

ABACUS Custom Tools Reports

28 May 2019 0800 – 0900 EST

30 May 2019 1400 – 1500 EST

For entry into the webinar, log into: http://federaladvisory.adobeconnect.com/ubo_webinar.

Enter as a guest with your full name and Service or tIMO affiliation for attendance verification.

Instructions for CEU credit are at the end of this presentation.

View and listen to the webinar through your computer or Web-enabled mobile device. Note: The DHA UBO Program Office is not responsible for and does not reimburse any airtime, data, roaming or other charges for mobile, wireless and any other internet connections and use.

If you need technical assistance with this webinar, contact us at webmeeting@federaladvisory.com.

You may submit a question or request technical assistance at any during a live broadcast time by entering it into the “Question” field of Adobe Connect.

- What is ABACUS Custom Tools?
- Available ABACUS Custom Tools reports
- Running a report in ABACUS Custom Tools
- Tips and Tricks
- Specific ABACUS Custom Tools reports
- ABACUS Resources

- ABACUS Custom Tools is a collection of reports found within each MTF database.
- Custom Tools reports are run using a selected Line of Business (LOB) and specified date range.

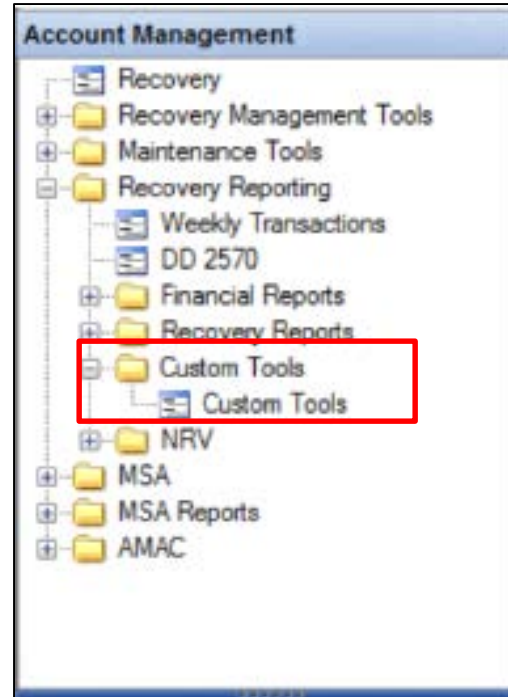

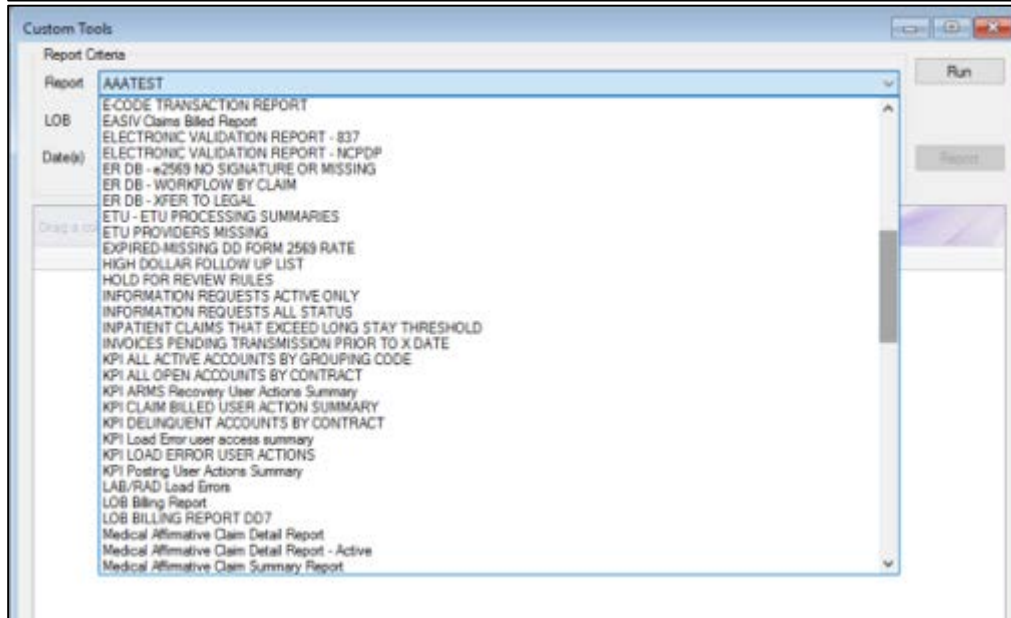
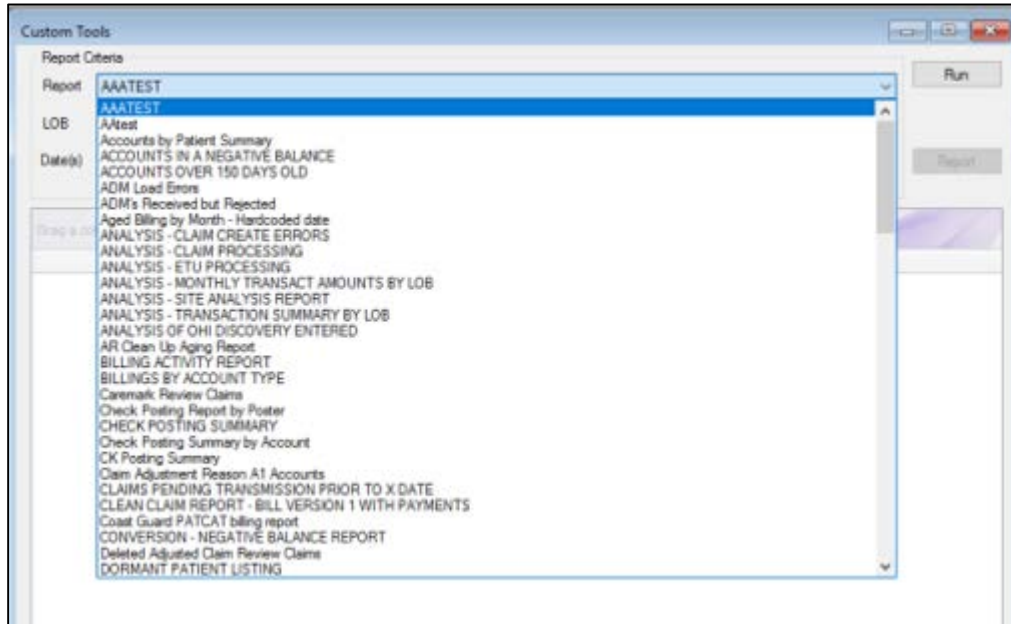

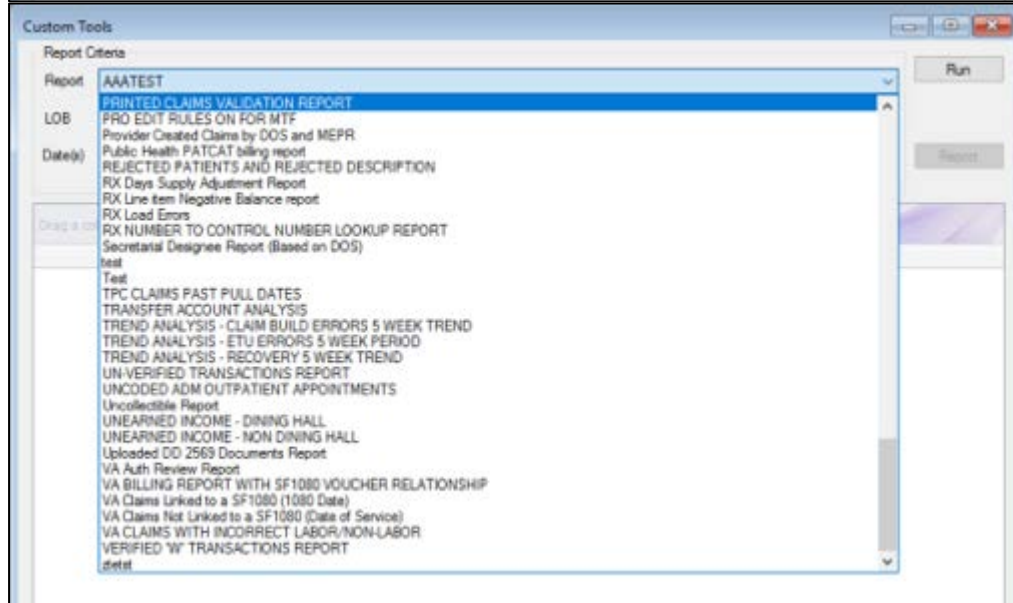
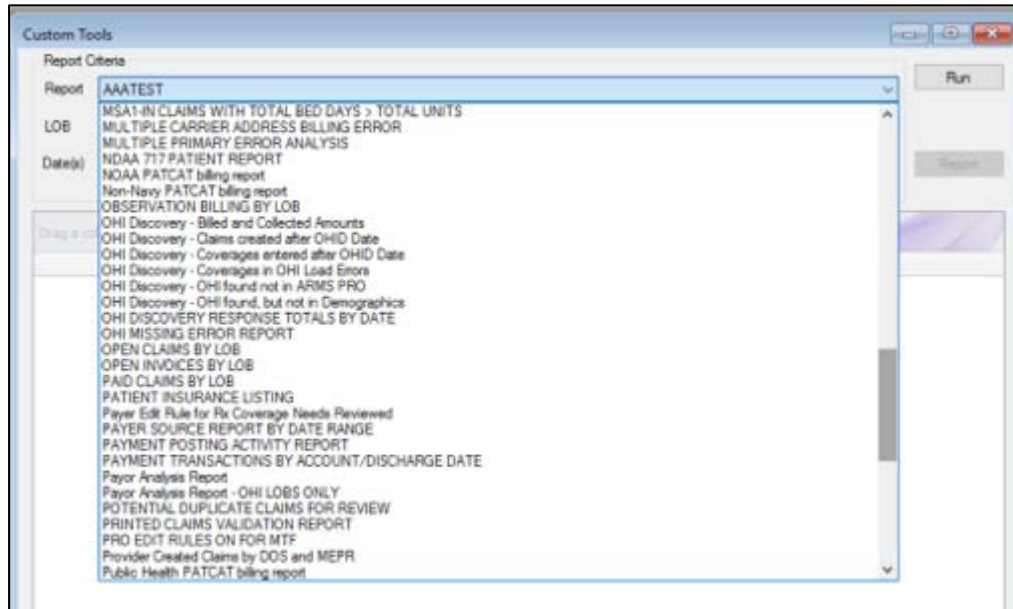

- Step #1: Select desired report from “Report” drop down

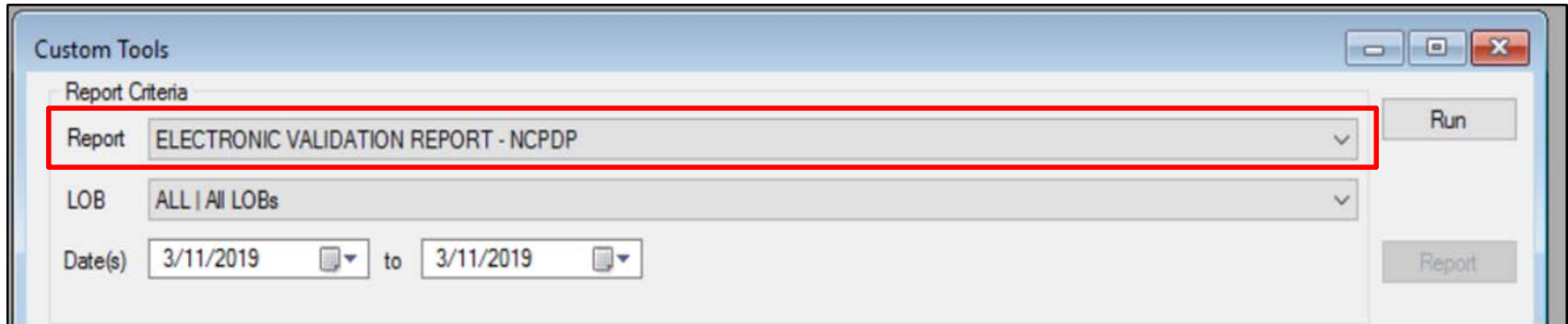

- Step #2: Select desired LOB from “LOB” drop down

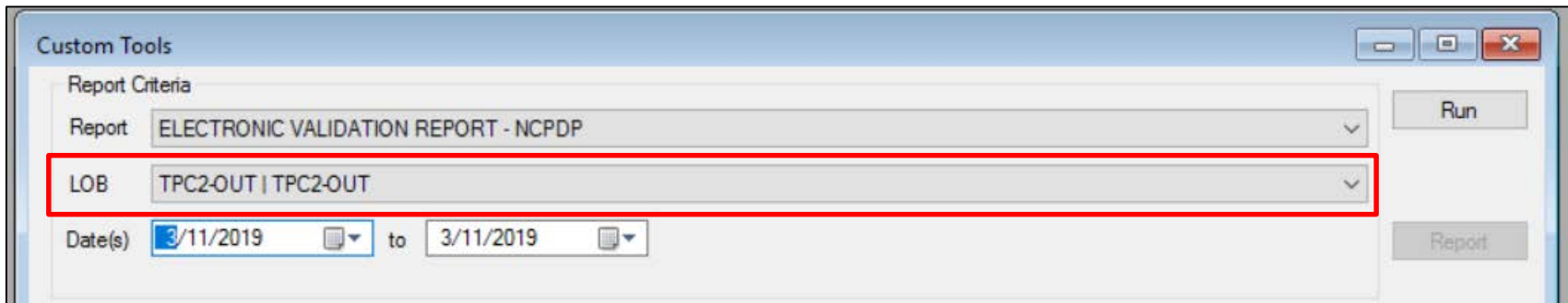

- Step #3: Select desired date range

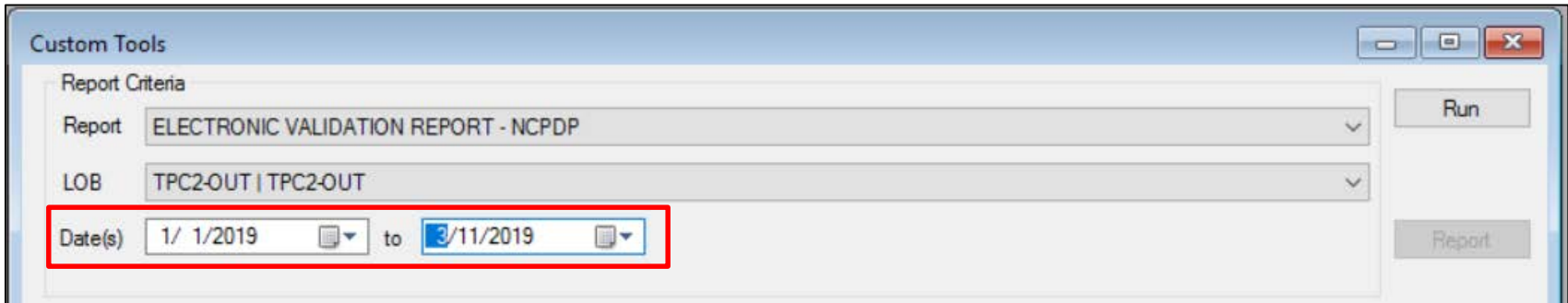

- Report Criteria
- Report: ELECTRONIC VALIDATION REPORT - NCPDP
- LOB: TPC2-OUT | TPC2-OUT
- Date(s): 1/ 1/2019 to 3/11/2019

The date range selection area is highlighted with a red box. On the right side, there are two buttons: 'Run' and 'Report'.

- Step #4: Select "Run"

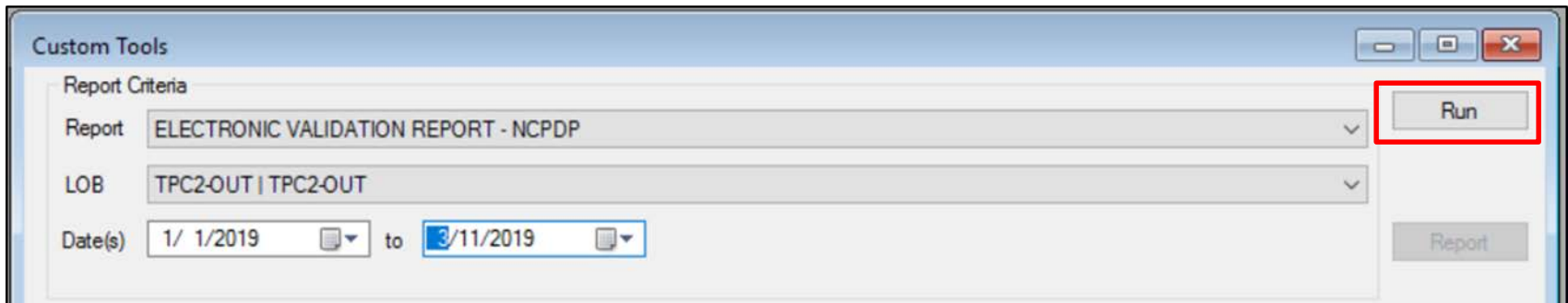

- Report Criteria
- Report: ELECTRONIC VALIDATION REPORT - NCPDP
- LOB: TPC2-OUT | TPC2-OUT
- Date(s): 1/ 1/2019 to 3/11/2019

The 'Run' button on the right side is highlighted with a red box. The 'Report' button is also visible below it.

- Step #5: Select report to export

Custom Tools

Report Criteria

Report: ELECTRONIC VALIDATION REPORT - NCPDP

LOB: TPC2-OUT | TPC2-OUT

Date(s): 1/ 1/2019 to 3/11/2019

Run

Report

Drag a column header here to group by that column

TYPE	LOB	CONTR...	LINE_N...	RX NU...	TRANS...	BILLED\$	POLICY...	PAYOR...	GROUPI...	NEXT_P...	RESOLU...	RESOLUTI...
NCPDP	TPC2-O...		1	M	3/7/2019	8964.80		AETNA ...	CLOSED...	3/18/2019	W22: T...	3/11/2019
NCPDP	TPC2-O...		1	M	1/18/2019	17.84		CAREM...	Resubm...	3/30/2019	None ...	
NCPDP	TPC2-O...		1	M	1/18/2019	29.90		CAREM...	Resubm...	3/30/2019	None ...	
NCPDP	TPC2-O...		2	M	1/18/2019	5.60		CAREM...	Resubm...	3/30/2019	None ...	
NCPDP	TPC2-O...		3	M	1/18/2019	19.10		CAREM...	Resubm...	3/30/2019	None ...	
NCPDP	TPC2-O...		4	M	1/18/2019	16.40		CAREM...	Resubm...	3/30/2019	None ...	
NCPDP	TPC2-O...		5	M	1/18/2019	12.80		CAREM...	Resubm...	3/30/2019	None ...	
NCPDP	TPC2-O...		1	M	1/8/2019	11.90		MEDCO ...	RX: Too...	1/15/2019	W08: A...	6/7/2018
NCPDP	TPC2-O...		2	M	1/8/2019	17.30		MEDCO ...	RX: Too...	1/15/2019	W08: A...	6/7/2018
NCPDP	TPC2-O...		1	M	3/7/2019	8964.80		AETNA ...	CLOSED...	3/14/2019	W22: T...	3/14/2019
NCPDP	TPC2-O...		1	M	2/14/2019	29.90		CAREM...	Denial R...	3/18/2019	None ...	
NCPDP	TPC2-O...		1	M	3/5/2019	29.90		CAREM...	Denial R...	3/18/2019	None ...	
NCPDP	TPC2-O...		2	M	2/14/2019	14.60		CAREM...	Denial R...	3/18/2019	None ...	
NCPDP	TPC2-O...		2	M	3/5/2019	14.60		CAREM...	Denial R...	3/18/2019	None ...	
NCPDP	TPC2-O...		3	M	2/14/2019	18.20		CAREM...	Denial R...	3/18/2019	None ...	
NCPDP	TPC2-O...		3	M	3/5/2019	18.20		CAREM...	Denial R...	3/18/2019	None ...	
NCPDP	TPC2-O...		4	M	2/14/2019	1553.60		CAREM...	Denial R...	3/18/2019	None ...	
NCPDP	TPC2-O...		4	M	3/5/2019	1553.60		CAREM...	Denial R...	3/18/2019	None ...	
NCPDP	TPC2-O...		1	M	3/7/2019	8964.80		AETNA ...	CLOSED...	3/15/2019	W22: T...	3/14/2019
NCPDP	TPC2-O...		1	M	3/5/2019	2.54		CAREM...	RAR-21...	3/21/2019	None ...	
NCPDP	TPC2-O...		2	M	3/5/2019	46.59		CAREM...	RAR-21...	3/21/2019	None ...	
NCPDP	TPC2-O...		1	M	3/5/2019	20.00		CAREM...	RAR-21...	3/21/2019	None ...	

- Step #6: Select desired file option for exporting (e.g., pdf, excel, text)

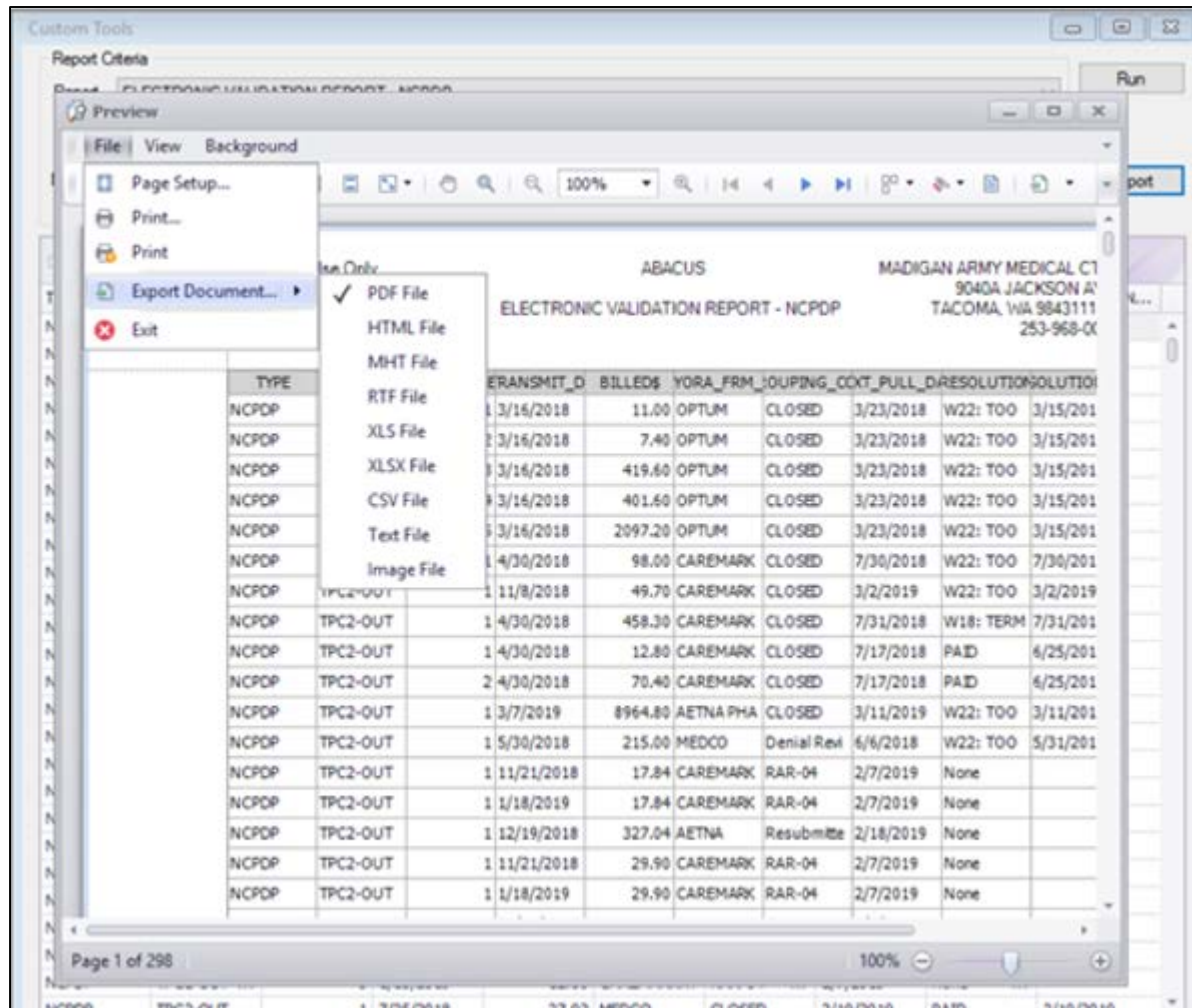

TRANSMIT_D	BILLED\$	YORA_FRM	GROUPING_CODE	PULL_D	RESOLUTION	SOLUTION
3/16/2018	11.00	OPTUM	CLOSED	3/23/2018	W22: TOO	3/15/201
3/16/2018	7.40	OPTUM	CLOSED	3/23/2018	W22: TOO	3/15/201
3/16/2018	419.60	OPTUM	CLOSED	3/23/2018	W22: TOO	3/15/201
3/16/2018	401.60	OPTUM	CLOSED	3/23/2018	W22: TOO	3/15/201
3/16/2018	2097.20	OPTUM	CLOSED	3/23/2018	W22: TOO	3/15/201
4/30/2018	98.00	CAREMARK	CLOSED	7/30/2018	W22: TOO	7/30/201
11/8/2018	49.70	CAREMARK	CLOSED	3/2/2019	W22: TOO	3/2/2019
4/30/2018	458.30	CAREMARK	CLOSED	7/31/2018	W18: TERM	7/31/201
4/30/2018	12.80	CAREMARK	CLOSED	7/17/2018	PAID	6/25/201
4/30/2018	70.40	CAREMARK	CLOSED	7/17/2018	PAID	6/25/201
3/7/2019	8964.80	AETNA PHA	CLOSED	3/11/2019	W22: TOO	3/11/201
5/30/2018	215.00	MEDCO	Denial Rev	6/6/2018	W22: TOO	5/31/201
11/21/2018	17.84	CAREMARK	RAR-04	2/7/2019	None	
1/18/2019	17.84	CAREMARK	RAR-04	2/7/2019	None	
12/19/2018	327.04	AETNA	Resubmitte	2/18/2019	None	
11/21/2018	29.90	CAREMARK	RAR-04	2/7/2019	None	
1/18/2019	29.90	CAREMARK	RAR-04	2/7/2019	None	

- Columns containing PHI/PII can be removed prior to exporting the report by right clicking on the column and selecting “Hide This Column”

TYPE	LOB	CONTR...	LINE_N...	RX_MJ...	TRANS...	BILLED\$	POLICY...	PAYOR...	GROUP...	NEXT_P...	RESOLU...	RESOLUTI...
NCPDP	TPC2-O...				3/16/2018	11.00					2018 W22: T...	3/15/2018
NCPDP	TPC2-O...				3/16/2018	7.40					2018 W22: T...	3/15/2018
NCPDP	TPC2-O...				3/16/2018	419.60					2018 W22: T...	3/15/2018
NCPDP	TPC2-O...				3/16/2018	401.60					2018 W22: T...	3/15/2018
NCPDP	TPC2-O...				3/16/2018	2097.20					2018 W22: T...	3/15/2018
NCPDP	TPC2-O...				4/30/2018	98.00					2018 W22: T...	7/30/2018
NCPDP	TPC2-O...				11/8/2018	49.70					1019 W22: T...	3/2/2019
NCPDP	TPC2-O...				4/30/2018	458.30					2018 W18: T...	7/31/2018
NCPDP	TPC2-O...				4/30/2018	12.80					2018 PAID ...	6/25/2018
NCPDP	TPC2-O...				4/30/2018	70.40					2018 PAID ...	6/25/2018
NCPDP	TPC2-O...				3/7/2019	8964.80					1019 None ...	
NCPDP	TPC2-O...				5/30/2018	215.00					1018 W22: T...	5/31/2018
NCPDP	TPC2-O...				11/21/2...	17.84					1019 None ...	
NCPDP	TPC2-O...				1/18/2019	17.84					1019 None ...	
NCPDP	TPC2-O...				12/19/2...	327.04					2019 None ...	
NCPDP	TPC2-O...				11/21/2...	29.90					1019 None ...	
NCPDP	TPC2-O...				1/18/2019	29.90					CAREM... RAR-04...	2/7/2019
NCPDP	TPC2-O...				11/21/2...	5.60					CAREM... RAR-04...	2/7/2019
NCPDP	TPC2-O...				1/18/2019	5.60					CAREM... RAR-04...	2/7/2019
NCPDP	TPC2-O...				11/21/2...	19.10					CAREM... RAR-04...	2/7/2019
NCPDP	TPC2-O...				1/18/2019	19.10					CAREM... RAR-04...	2/7/2019
NCPDP	TPC2-O...				11/21/2...	16.40					CAREM... RAR-04...	2/7/2019
NCPDP	TPC2-O...				1/18/2019	16.40					CAREM... RAR-04...	2/7/2019
NCPDP	TPC2-O...				11/21/2...	12.80					CAREM... RAR-04...	2/7/2019
NCPDP	TPC2-O...				1/18/2019	12.80					CAREM... RAR-04...	2/7/2019
NCPDP	TPC2-O...				7/25/2018	27.92					MPDCO... C.DSPD...	3/19/2019

- Columns previously selected (Control #, Rx #, Policy #) are now removed from the report

Custom Tools

Report Criteria

Report: ELECTRONIC VALIDATION REPORT - NCPDP

LOB: TPC2-OUT | TPC2-OUT

Date(s): 3/ 1/2018 to 3/11/2019

Run

Report

Drag a column header here to group by that column

TYPE	LOB	LINE_NUMBER	TRANSMET...	BILLED\$	PAYORA_F...	GROUPING...	NEXT_PULL...	RESOLUTION	RESOLUTION...
NCPDP	TPC2-OUT ...	1	3/16/2018	11.00	OPTUM ...	CLOSED ...	3/23/2018	W22: TOO ...	3/15/2018
NCPDP	TPC2-OUT ...	2	3/16/2018	7.40	OPTUM ...	CLOSED ...	3/23/2018	W22: TOO ...	3/15/2018
NCPDP	TPC2-OUT ...	3	3/16/2018	419.60	OPTUM ...	CLOSED ...	3/23/2018	W22: TOO ...	3/15/2018
NCPDP	TPC2-OUT ...	4	3/16/2018	401.60	OPTUM ...	CLOSED ...	3/23/2018	W22: TOO ...	3/15/2018
NCPDP	TPC2-OUT ...	5	3/16/2018	2097.20	OPTUM ...	CLOSED ...	3/23/2018	W22: TOO ...	3/15/2018
NCPDP	TPC2-OUT ...	1	4/30/2018	98.00	CAREMARK...	CLOSED ...	7/30/2018	W22: TOO ...	7/30/2018
NCPDP	TPC2-OUT ...	1	11/8/2018	49.70	CAREMARK...	CLOSED ...	3/2/2019	W22: TOO ...	3/2/2019
NCPDP	TPC2-OUT ...	1	4/30/2018	458.30	CAREMARK...	CLOSED ...	7/31/2018	W18: TERM...	7/31/2018
NCPDP	TPC2-OUT ...	1	4/30/2018	12.80	CAREMARK...	CLOSED ...	7/17/2018	PAID ...	6/25/2018
NCPDP	TPC2-OUT ...	2	4/30/2018	70.40	CAREMARK...	CLOSED ...	7/17/2018	PAID ...	6/25/2018
NCPDP	TPC2-OUT ...	1	3/7/2019	8964.80	AETHA PHA...	Claim in Pro...	4/6/2019	None ...	
NCPDP	TPC2-OUT ...	1	5/30/2018	215.00	MEDCO ...	Dental Rev...	6/6/2018	W22: TOO ...	5/31/2018
NCPDP	TPC2-OUT ...	1	11/21/2018	17.84	CAREMARK...	RAR-04 ...	2/7/2019	None ...	
NCPDP	TPC2-OUT ...	1	1/18/2019	17.84	CAREMARK...	RAR-04 ...	2/7/2019	None ...	
NCPDP	TPC2-OUT ...	1	12/19/2018	327.04	AETHA ...	Resubmitte...	2/18/2019	None ...	
NCPDP	TPC2-OUT ...	1	11/21/2018	29.90	CAREMARK...	RAR-04 ...	2/7/2019	None ...	
NCPDP	TPC2-OUT ...	1	1/18/2019	29.90	CAREMARK...	RAR-04 ...	2/7/2019	None ...	
NCPDP	TPC2-OUT ...	2	11/21/2018	5.60	CAREMARK...	RAR-04 ...	2/7/2019	None ...	
NCPDP	TPC2-OUT ...	2	1/18/2019	5.60	CAREMARK...	RAR-04 ...	2/7/2019	None ...	
NCPDP	TPC2-OUT ...	3	11/21/2018	19.10	CAREMARK...	RAR-04 ...	2/7/2019	None ...	
NCPDP	TPC2-OUT ...	3	1/18/2019	19.10	CAREMARK...	RAR-04 ...	2/7/2019	None ...	
NCPDP	TPC2-OUT ...	4	11/21/2018	16.40	CAREMARK...	RAR-04 ...	2/7/2019	None ...	
NCPDP	TPC2-OUT ...	4	1/18/2019	16.40	CAREMARK...	RAR-04 ...	2/7/2019	None ...	
NCPDP	TPC2-OUT ...	5	11/21/2018	12.80	CAREMARK...	RAR-04 ...	2/7/2019	None ...	
NCPDP	TPC2-OUT ...	5	1/18/2019	12.80	CAREMARK...	RAR-04 ...	2/7/2019	None ...	
NCPDP	TPC2-OUT ...	1	7/25/2018	77.92	MEDCO ...	CLOSED ...	7/19/2019	PAID ...	7/19/2019

- Columns can be rearranged by selecting and dragging

Custom Tools

Report Criteria

Report: ELECTRONIC VALIDATION REPORT - NCPDP

LOB: TPC2-OUT | TPC2-OUT

Date(s): 1/ 1/2019 to 3/20/2019

Run

Report

Drag a column header to the left to move it to the left column.

TYPE	LOB	PAYORA...	TRANSMIT...	BILLED\$	PAYORA...	GROUPING...	NEXT_PULL...	RESOLUTION	RESOLUTION...	
NCPDP	TPC2-OUT ...	↑	1	3/14/2019	12.80	CAREMARK...	Electronic Bl...	4/13/2019	W22: TOO ...	8/4/2018
NCPDP	TPC2-OUT ...	↓	2	3/14/2019	12.80	CAREMARK...	Electronic Bl...	4/13/2019	W22: TOO ...	8/4/2018
NCPDP	TPC2-OUT ...		1	3/7/2019	8964.80	AETNA PHA...	CLOSED ...	3/18/2019	W22: TOO ...	3/11/2019
NCPDP	TPC2-OUT ...		1	1/18/2019	17.84	CAREMARK...	Electronic Bl...	4/18/2019	None ...	
NCPDP	TPC2-OUT ...		1	3/19/2019	17.84	CAREMARK...	Electronic Bl...	4/18/2019	None ...	
NCPDP	TPC2-OUT ...		1	1/18/2019	29.90	CAREMARK...	Electronic Bl...	4/18/2019	None ...	
NCPDP	TPC2-OUT ...		1	3/19/2019	29.90	CAREMARK...	Electronic Bl...	4/18/2019	None ...	
NCPDP	TPC2-OUT ...		2	1/18/2019	5.60	CAREMARK...	Electronic Bl...	4/18/2019	None ...	
NCPDP	TPC2-OUT ...		2	3/19/2019	5.60	CAREMARK...	Electronic Bl...	4/18/2019	None ...	
NCPDP	TPC2-OUT ...		3	1/18/2019	19.10	CAREMARK...	Electronic Bl...	4/18/2019	None ...	
NCPDP	TPC2-OUT ...		3	3/19/2019	19.10	CAREMARK...	Electronic Bl...	4/18/2019	None ...	
NCPDP	TPC2-OUT ...		4	1/18/2019	16.40	CAREMARK...	Electronic Bl...	4/18/2019	None ...	
NCPDP	TPC2-OUT ...		4	3/19/2019	16.40	CAREMARK...	Electronic Bl...	4/18/2019	None ...	
NCPDP	TPC2-OUT ...		5	1/18/2019	12.80	CAREMARK...	Electronic Bl...	4/18/2019	None ...	
NCPDP	TPC2-OUT ...		5	3/19/2019	12.80	CAREMARK...	Electronic Bl...	4/18/2019	None ...	
NCPDP	TPC2-OUT ...		1	1/8/2019	11.90	MEDCO ...	RX: Too Old...	1/15/2019	W08: AMT ...	6/7/2018
NCPDP	TPC2-OUT ...		2	1/8/2019	17.30	MEDCO ...	RX: Too Old...	1/15/2019	W08: AMT ...	6/7/2018
NCPDP	TPC2-OUT ...		1	3/14/2019	2.90	CAREMARK...	RAR-70 ...	4/1/2019	None ...	
NCPDP	TPC2-OUT ...		2	3/14/2019	4.85	CAREMARK...	RAR-70 ...	4/1/2019	None ...	
NCPDP	TPC2-OUT ...		3	3/14/2019	20.00	CAREMARK...	RAR-70 ...	4/1/2019	None ...	
NCPDP	TPC2-OUT ...		4	3/14/2019	4.30	CAREMARK...	RAR-70 ...	4/1/2019	None ...	
NCPDP	TPC2-OUT ...		1	3/7/2019	8964.80	AETNA PHA...	CLOSED ...	3/14/2019	W22: TOO ...	3/14/2019
NCPDP	TPC2-OUT ...		1	2/14/2019	29.90	CAREMARK...	Denial Revl...	3/18/2019	None ...	
NCPDP	TPC2-OUT ...		1	3/5/2019	29.90	CAREMARK...	Denial Revl...	3/18/2019	None ...	
NCPDP	TPC2-OUT ...		2	2/14/2019	14.60	CAREMARK...	Denial Revl...	3/18/2019	None ...	

- Select filter icon to filter column values

TYPE	LOB	LINE_NUMBER	TRANSMIT...	BILLED\$	PAYOR	BILLING...	NEXT BILL...	RESOLUTION	RESOLUTION...
NCPDP	TPC2-OUT	1	3/12/2019	4.10	CAREMARK				
NCPDP	TPC2-OUT	1	3/12/2019	4.70	CAREMARK				
NCPDP	TPC2-OUT	1	3/7/2019	58.70	AETNA PHA.				
NCPDP	TPC2-OUT	1	3/7/2019	332.30	CAREMARK				
NCPDP	TPC2-OUT	1	3/5/2019	36.80	CAREMARK				
NCPDP	TPC2-OUT	2	3/5/2019	42.80	CAREMARK				
NCPDP	TPC2-OUT	1	3/5/2019	14.60	CAREMARK				3/2/2019
NCPDP	TPC2-OUT	1	3/5/2019	200.90	CAREMARK				3/13/2019
NCPDP	TPC2-OUT	1	3/7/2019	3.50	CAREMARK				
NCPDP	TPC2-OUT	1	3/5/2019	12.80	CAREMARK				3/19/2019
NCPDP	TPC2-OUT	1	3/7/2019	23.60	AETNA PHA.				
NCPDP	TPC2-OUT	1	3/5/2019	134.00	CAREMARK				
NCPDP	TPC2-OUT	1	3/5/2019	14.60	CAREMARK				
NCPDP	TPC2-OUT	1	2/28/2019	6.20	CAREMARK				
NCPDP	TPC2-OUT	1	2/14/2019	28.10	CAREMARK	RESUBMIT...	3/22/2019	None	...
NCPDP	TPC2-OUT	1	2/21/2019	28.10	CAREMARK	Resubmit...	3/22/2019	None	...
NCPDP	TPC2-OUT	1	3/5/2019	14.60	CAREMARK	Pending Pa...	4/6/2019	None	...
NCPDP	TPC2-OUT	1	3/5/2019	30.80	CAREMARK	RAR-77	3/21/2019	None	...
NCPDP	TPC2-OUT	1	3/5/2019	5.90	CAREMARK	Pending Pa...	4/6/2019	None	...
NCPDP	TPC2-OUT	2	3/5/2019	121.28	CAREMARK	Pending Pa...	4/6/2019	None	...
NCPDP	TPC2-OUT	1	3/12/2019	449.00	CAREMARK	RAR-	3/28/2019	None	...
NCPDP	TPC2-OUT	1	3/12/2019	29.00	CAREMARK	RAR-79	3/28/2019	None	...
NCPDP	TPC2-OUT	1	3/12/2019	58.70	CAREMARK	RAR-79	3/28/2019	None	...
NCPDP	TPC2-OUT	1	3/19/2019	12.80	CAREMARK	Electronic B...	4/14/2019	None	...
NCPDP	TPC2-OUT	1	3/7/2019	101.90	CAREMARK	Dental Rev...	3/19/2019	None	...
NCPDP	TPC2-OUT	2	3/7/2019	506.00	CAREMARK	Dental Rev...	3/19/2019	None	...

Custom Tools

Report Criteria

Report: ANALYSIS - CLAIM CREATE ERRORS

LOB: ALL | All LOBs

Run

Report

Drag a column header here to group by that column

LOB_NAME	LOB_CODE_DESC...	LOB_TYPE	REPORT_AS_OF	MONTH_OF_CLAI...	NO_OF_CLAIMS	BILL_STATUS
MAC1	MAC- (TORT) MILI...	OUP	5/6/2019	2017-04	4	Claim Error needs t...
MAC1	MAC- (TORT) MILI...	INP	5/6/2019	2018-06	1	Claim Error needs t...
MAC1	MAC- (TORT) MILI...	INP	5/6/2019	2019-04	1	Claim Error needs t...
MAC2	MAC- (CMAC) MILI...	OUP	5/6/2019	2019-04	1	Claim Error needs t...
MAC2	MAC- (CMAC) MILI...	OUP	5/6/2019	2019-04	1	OHI Review needed
MAC2	MAC- (CMAC) MILI...	OUP	5/6/2019	2019-04	1	Pending Period
MAC2	MAC- (CMAC) MILI...	OUP	5/6/2019	2019-05	6	Claim Error needs t...
MAC2	MAC- (CMAC) MILI...	OUP	5/6/2019	2019-05	2	Rate Not Found
MAC7	MAC-OTHER	OUP	5/6/2019	2017-08	1	Claim Error needs t...
MAC7	MAC-OTHER	OUP	5/6/2019	2017-10	1	Claim Error needs t...
MAC7	MAC-OTHER	OUP	5/6/2019	2017-11	1	Claim Error needs t...
MAC7	MAC-OTHER	OUP	5/6/2019	2018-07	1	Claim Error needs t...
MAC7	MAC-OTHER	OUP	5/6/2019	2018-09	1	Rate Not Found
MAC7	MAC-OTHER	OUP	5/6/2019	2018-10	1	Claim Error needs t...
MAC7	MAC-OTHER	OUP	5/6/2019	2018-10	2	Rate Not Found
MAC7	MAC-OTHER	OUP	5/6/2019	2019-03	2	Claim Error needs t...
MAC7	MAC-OTHER	OUP	5/6/2019	2019-04	1	Claim Error needs t...
MSA	MSA REVIEW	OUP	5/6/2019	2018-05	2	OHI Review needed
MSA	MSA REVIEW	OUP	5/6/2019	2018-10	2	OHI Review needed

- Content
 - Displays accounts that have an interface error
 - Line of Business (LOB), LOB Type, Bill Status
- Benefits
 - Identifies accounts which require error resolution prior to billing
 - Errors include Rate Not Found, Claim Held Review, Claim Error

Custom Tools

Report Criteria

Report: ANALYSIS - CLAIM PROCESSING

LOB: ALL | All LOBs

Date(s): 1/ 1/2019 to 5/ 6/2019

Run

Report

Drag a column header here to group by that column

DATABAS...	LOB_NAME	LOB_COD...	LOB_TYPE	PERIOD	TOTAL_AR	NO_OF_C...	NO_CLAI...	PAYMENT...	UNTRANS...	AMOUNT_U...
NC_WALT...	CHCS	CHCS MS...	INP	2019-01	151.28	1	1	-309.00	0	0.00
NC_WALT...	CHCS	CHCS MS...	OUP	2019-01	0.00	0	6	-207.13	0	0.00
NC_WALT...	CHCS	CHCS MS...	INP	2019-02	0.00	0	2	-168.63	0	0.00
NC_WALT...	CHCS	CHCS MS...	OUP	2019-02	0.00	0	4	-815.44	0	0.00
NC_WALT...	CHCS	CHCS MS...	INP	2019-03	0.00	0	5	-243.08	0	0.00
NC_WALT...	CHCS	CHCS MS...	OUP	2019-03	0.00	0	18	-1276.46	0	0.00
NC_WALT...	CHCS	CHCS MS...	INP	2019-04	0.00	0	4	-128.83	0	0.00
NC_WALT...	CHCS	CHCS MS...	OUP	2019-04	0.00	0	5	-294.07	0	0.00
NC_WALT...	CHCS	CHCS MS...	INP	2019-05	0.00	0	0	0.00	7	101437.17
NC_WALT...	CHCS	CHCS MS...	OUP	2019-05	0.00	0	0	0.00	43	36935.51
NC_WALT...	MAC1	MAC- (TO...	INP	2019-02	-13635.92	1	0	0.00	0	0.00
NC_WALT...	MAC1	MAC- (TO...	OUP	2019-02	0.00	0	1	-71.73	0	0.00
NC_WALT...	MAC1	MAC- (TO...	INP	2019-03	103200.48	1	0	0.00	0	0.00
NC_WALT...	MAC1	MAC- (TO...	OUP	2019-03	86.20	1	0	0.00	0	0.00
NC_WALT...	MAC1	MAC- (TO...	OUP	2019-04	0.00	0	22	-5934.30	0	0.00
NC_WALT...	MAC1	MAC- (TO...	INP	2019-05	0.00	0	0	0.00	502	12346785.38
NC_WALT...	MAC1	MAC- (TO...	OUP	2019-05	0.00	0	0	0.00	4	1191.85
NC_WALT...	MAC2	MAC- (CM...	OUP	2019-01	161157.23	546	0	0.00	0	0.00
NC_WALT...	MAC2	MAC- (CM...	INP	2019-02	49111.65	3	1	-8623.23	0	0.00
NC_WALT...	MAC2	MAC- (CM...	OUP	2019-02	383375.46	517	48	-5427.84	0	0.00
NC_WALT...	MAC2	MAC- (CM...	INP	2019-03	313858.21	8	0	0.00	0	0.00

- Content

- Displays accounts that have not been transmitted
- LOB, LOB Type, Period, Total AR, # of Claims, # of Claims Paid, Payment Amount, Untransmitted Claims, Amounts Untransmitted

- Benefits

- Identifies accounts LOB and type that have not been transmitted to the payer
- Allows users to identify groups of accounts potentially at risk of not being reimbursed

Custom Tools

Report Criteria

Report: ANALYSIS - MONTHLY TRANSACT AMOUNTS BY LOB

LOB: ALL | All LOBs

Date(s): 1/ 1/2019 to 5/ 6/2019

Run

Report

Drag a column header here to group by that column

LOB	PERIOD	BILLED_AMT	TRAN_CNT	PAYMENT_...	PAY_TRN_...	WO_AMT	WO_TRN_...	XFER_AMT	XFER_TRN_CNT
CHCS-IN ...	2019-1	151.28	1	-309	2	0	0	0	0
MAC2-OUT ...	2019-1	161157.23	546	0	0	0	0	0	0
MAC7-OUT ...	2019-1	9.96	1	-249	2	0	0	0	0
MSA1-IN ...	2019-1	4216.94	52	-3282	49	-312	6	0	0
MSA12-IN ...	2019-1	-89924.36	-1	-300	1	21411	-2	0	0
MSA12-OU...	2019-1	1916.55	7	-121	2	-311	5	0	0
MSA16-OU...	2019-1	85.60	2	0	0	-55	6	0	0
MSA18-IN ...	2019-1	18860.67	1	-18916	2	0	0	0	0
MSA18-OU...	2019-1	3588.16	36	0	0	-3054	32	0	0
MSA21-OU...	2019-1	10.10	1	0	0	0	0	0	0
MSA22-OU...	2019-1	147.77	4	0	0	0	0	0	0
MSA28-OU...	2019-1	654.00	33	-654	33	0	0	0	0
MSA29-OU...	2019-1	36919.70	6	-36919	6	0	0	0	0
MSA3-OUT ...	2019-1	292522.39	71	-292522	71	0	0	0	0
MSA31-OU...	2019-1	460.11	19	-460	19	0	0	0	0
MSA35-IN ...	2019-1	13597.37	9	0	0	0	0	0	0
MSA35-OU...	2019-1	134899.39	570	0	0	0	0	0	0
MSA36-OU...	2019-1	78.49	1	0	0	-20	1	0	0
MSA37-OU...	2019-1	3089.82	41	-1187	7	-3083	39	0	0
MSA38-OU...	2019-1	4353.73	20	0	0	-5346	29	0	0

- Content
 - Displays total amounts billed, paid, written off, and transferred
 - LOB, Billed, payment, write-off, transfer
- Benefits
 - Allows users to report total amounts billed, paid, written off, or transferred by LOB
 - Can be used for high level reporting

Custom Tools

Report Criteria

Report: ER DB - XFER TO LEGAL

LOB: ALL | All LOBs

Date(s): 1/ 1/2019 to 5/ 6/2019

Run

Report

Drag a column header here to group by that column

PERFOR...	PARENT...	PARENT...	MTF_SE...	MTF_RE...	LOB	Trans Date	Trans_T...	Trans D...	Total Billed	Total Tr...	Prior Pa...	Prior Adj...
0067	0067	WALTER...	NCR	NCR	TPC1-IN...	4/9/2019	AU5	ADJUST...	13852.50	13852.50	0.00	0.00
0067	0067	WALTER...	NCR	NCR	TPC2-O...	1/4/2019	AU5	ADJUST...	10761.90	-10761.90	-1721.90	0.00
0067	0067	WALTER...	NCR	NCR	TPC2-O...	1/11/2019	AU5	ADJUST...	72.06	72.06	0.00	0.00
0067	0067	WALTER...	NCR	NCR	TPC2-O...	1/11/2019	AU5	ADJUST...	72.06	72.06	0.00	0.00
0067	0067	WALTER...	NCR	NCR	TPC2-O...	1/24/2019	AU5	ADJUST...	44.83	44.83	0.00	0.00
0067	0067	WALTER...	NCR	NCR	TPC2-O...	2/13/2019	AU5	ADJUST...	16.93	16.93	0.00	0.00
0067	0067	WALTER...	NCR	NCR	TPC2-O...	4/5/2019	AU5	ADJUST...	123.44	123.44	0.00	0.00
0067	0067	WALTER...	NCR	NCR	TPC2-O...	4/11/2019	AU5	ADJUST...	207.99	207.99	0.00	0.00
0067	0067	WALTER...	NCR	NCR	TPC2-O...	4/12/2019	AU5	ADJUST...	51.29	51.29	0.00	0.00
0067	0067	WALTER...	NCR	NCR	TPC2-O...	4/17/2019	AU6	ADJUST...	2106.36	89.76	0.00	0.00
0067	0067	WALTER...	NCR	NCR	TPC1-IN...	4/9/2019	U05	TRANSF...	13852.50	-13852.50	0.00	0.00
0067	0067	WALTER...	NCR	NCR	TPC2-O...	1/11/2019	U05	TRANSF...	72.06	-72.06	0.00	0.00
0067	0067	WALTER...	NCR	NCR	TPC2-O...	1/24/2019	U05	TRANSF...	44.83	-44.83	0.00	0.00
0067	0067	WALTER...	NCR	NCR	TPC2-O...	2/13/2019	U05	TRANSF...	16.93	-16.93	0.00	0.00
0067	0067	WALTER...	NCR	NCR	TPC2-O...	4/5/2019	U05	TRANSF...	123.44	-123.44	0.00	0.00
0067	0067	WALTER...	NCR	NCR	TPC2-O...	4/11/2019	U05	TRANSF...	207.99	-207.99	0.00	0.00
0067	0067	WALTER...	NCR	NCR	TPC2-O...	4/12/2019	U05	TRANSF...	51.29	-51.29	0.00	0.00
0067	0067	WALTER...	NCR	NCR	TPC2-O...	4/17/2019	U06	TRANSF...	2106.36	-89.76	0.00	0.00

- Content

- Shows total amounts transferred to legal or adjusted
- LOB, Transaction Type, Transaction Destination, Total Billed, Total Transferred, Prior Payment, Prior Adjustment

- Benefits

- Allows users to report total amounts transferred and adjusted
- Can be used for high level reporting

Custom Tools

Report Criteria

Report: ETU PROVIDERS MISSING

Run

Report

Drag a column header here to group by that column:

PROVIDER_IEN	NO_OF_RECORDS	ACTION_DESCRIPTION
6890	1030	PROVIDERS NOT IN ABACUS, PULL INFO FROM C...
176856	571	PROVIDERS NOT IN ABACUS, PULL INFO FROM C...
149393	74	PROVIDERS NOT IN ABACUS, PULL INFO FROM C...
180461	66	PROVIDERS NOT IN ABACUS, PULL INFO FROM C...
254418	51	PROVIDERS NOT IN ABACUS, PULL INFO FROM C...
71545	48	PROVIDERS NOT IN ABACUS, PULL INFO FROM C...
344225	35	PROVIDERS NOT IN ABACUS, PULL INFO FROM C...
200556	29	PROVIDERS NOT IN ABACUS, PULL INFO FROM C...
2150	27	PROVIDERS NOT IN ABACUS, PULL INFO FROM C...
115375	13	PROVIDERS NOT IN ABACUS, PULL INFO FROM C...
197961	8	PROVIDERS NOT IN ABACUS, PULL INFO FROM C...
152749	6	PROVIDERS NOT IN ABACUS, PULL INFO FROM C...
255070	6	PROVIDERS NOT IN ABACUS, PULL INFO FROM C...
312112	5	PROVIDERS NOT IN ABACUS, PULL INFO FROM C...
70759	4	PROVIDERS NOT IN ABACUS, PULL INFO FROM C...
46695	4	PROVIDERS NOT IN ABACUS, PULL INFO FROM C...
244761	3	PROVIDERS NOT IN ABACUS, PULL INFO FROM C...
225384	3	PROVIDERS NOT IN ABACUS, PULL INFO FROM C...
218386	3	PROVIDERS NOT IN ABACUS, PULL INFO FROM C...

- Content
 - Listing of provider IEN not found in ABACUS
 - Provider IEN, # of Records, Action Description
- Benefits
 - Shows providers that are not found in ABACUS and have a high number of records associated
 - Allows users to fix associated accounts in ABACUS

Custom Tools

Report Criteria

Report: HOLD FOR REVIEW RULES

Run

Report

Drag a column header here to group by that column

DBASE_NAME	LOB	HOLD_PGM	HOLD_TYPE	APPLIES_T...	APPLIES_T...	APPLIES_T...	APPLIES_TO...
NC_WALTERRE...	MAC1	LOADER	Hold all trans for this LOB For review	1	1	0	0
NC_WALTERRE...	MSA27	LOADER	Hold all trans for this LOB For review	1	1	0	0
NC_WALTERRE...	MSA	LOADER	Hold all trans for this LOB For review	1	1	1	1
NC_WALTERRE...	TPC2	PAYER_EDIT	HIV Diagnosis Code Review	1	1	0	0
NC_WALTERRE...	TPC2	PAYER_EDIT	HMO Policies to be reviewed	1	1	1	0
NC_WALTERRE...	TPC2	PAYER_EDIT	Kaiser and Med Impact Pharmacy Claim R...	0	0	0	1
NC_WALTERRE...	TPC2	PAYER_EDIT	Mediplus Policy Review	1	1	1	1
NC_WALTERRE...	TPC2	PAYER_EDIT	MOAA Policy Review	1	1	1	1
NC_WALTERRE...	*	PRO EDIT	RULE: ADM ENCOUNTERS TO BE REVIEW...	*	*	*	*

- Content

- Displays all rules written into MTF database which hold a record for review prior to billing
- LOB, Hold Program, Hold Type, Applies to ADM, IPC, LAB or PHR

- Benefits

- Allows users to view the different hold rules applied to a specific ABACUS database
- Allows for simple maintenance by having rules listing located in one place

Custom Tools

Report Criteria

Report: KPI All active accounts by grouping code

LOB: ALL | All LOBs

Run

Report

Drag a column header here to group by that column

LOB	grouping_code	COUNT
CHCS-IN	Tx Candidate	684
CHCS-IN		14
CHCS-IN	ACCOUNT CLOSED	5
CHCS-OUT	Tx Candidate	15138
CHCS-OUT	Claim in Process	19
CHCS-OUT	ACCOUNT CLOSED	8
CHCS-OUT	EOB Received	5
CHCS-OUT		5
CHCS-OUT	CHCS_CONV	1
CHCS-OUT	Bill Correction Needed	1
MAC1-IN	Claim Sent to Legal	160
MAC1-IN	Claim in Process	34
MAC1-IN	Resubmitted Claim Review	10
MAC1-IN	MAC Ready to Print	2
MAC1-IN	ACCOUNT CLOSED	1
MAC1-OUT	CONV-OPEN	12788
MAC1-OUT	Claim Sent to Legal	11741
MAC1-OUT	Claim in Process	500
MAC1-OUT	Billing Manager Review	44
MAC1-OUT	EOB Received	28

- Content

- Displays the number of accounts located in the different ABACUS grouping codes
- LOB, Grouping Code, Count

- Benefits

- Allows users to analyze the number of claims associated with the different grouping codes
- Allows for high level reporting

Custom Tools

Report Criteria

Report: OHI MISSING ERROR REPORT

Run

Report

Drag a column header here to group by that column

Column01	Column02	Column03	Column04	Column05	Column06	Column07	Column08
Patient IEN	Patient Name	Control Number	Appointment IEN	Record Type	Service Date	Full Recovery V...	Error Desc
[REDACTED]	[REDACTED] ..	190067P0036775	2458811732	RAD	[REDACTED]	341.52	Coverage not P...
	Carrier ID	Carrier Name	Policy IEN	Insurance Type	Coverage Begin...	Coverage End ...	Precedence Code
	ANTVA0003	ANTHEM BCBS ...	19	MD	Jan 1 2014 12:...	Dec 31 2199 12...	N
=====...	=====...	=====...	=====...	=====...	=====...	=====...	=====...
Patient IEN	Patient Name	Control Number	Appointment IEN	Record Type	Service Date	Full Recovery V...	Error Desc
[REDACTED]	[REDACTED] ..	190067P0031215	2458811732	RAD	[REDACTED]	137.22	Coverage not P...
	Carrier ID	Carrier Name	Policy IEN	Insurance Type	Coverage Begin...	Coverage End ...	Precedence Code
	ANTVA0003	ANTHEM BCBS ...	19	MD	Jan 1 2014 12:...	Dec 31 2199 12...	N
=====...	=====...	=====...	=====...	=====...	=====...	=====...	=====...
Patient IEN	Patient Name	Control Number	Appointment IEN	Record Type	Service Date	Full Recovery V...	Error Desc
[REDACTED]	[REDACTED] ..	180067P0167107	2457195278	LAB	[REDACTED]	41.48	Coverage not P...
	Carrier ID	Carrier Name	Policy IEN	Insurance Type	Coverage Begin...	Coverage End ...	Precedence Code
	CARKY0005	CAREFIRST FE...	3	MD	Jan 8 1995 12:...	Dec 31 2199 11...	N
	CARKY0005	CAREFIRST FE...	4	MD	Jan 8 1995 12:...	Dec 31 2199 11...	N
=====...	=====...	=====...	=====...	=====...	=====...	=====...	=====...
Patient IEN	Patient Name	Control Number	Appointment IEN	Record Type	Service Date	Full Recovery V...	Error Desc
[REDACTED]	[REDACTED] :	190067P0120657	0	PHR	[REDACTED]	34.80	No Insurance f...

- Content
 - Displays accounts with an OHI error
 - Patient IEN, Patient Name, Control #, Appointment IEN, Record Type, Service Date, Policy information, Error Description
- Benefits
 - Allows users to identify and potentially fix accounts with OHI errors
 - Errors include no coverage for dates of service, coverage not primary, carrier not active

Custom Tools

Report Criteria

Report: PAID CLAIMS BY LOB

LOB: ALL | All LOBs

Date(s): 1/ 1/2019 to 5/13/2019

Run

Report

Drag a column header here to group by that column

CONT...	CONT...	GROU...	RESO...	PAT_L...	PAT_...	RP_L...	RP_F...	PLACE...	DISCH...	PULL_...	PLACE...	ADJU...	PAYM...	LAST PA...
MSA3...	X0067...	...	PAID			1/2/2...			0.02	0.00	0.02	1/2/2019
TPC2-...	18006...	Payer ...	PAID ...	MORG...	KISHA...	MORG...	DWIG...	1/2/2...	5/21/...	2/10/...	9.54	0.00	9.54	1/22/2019
TPC2-...	18006...	Payer ...	PAID ...	SIMM...	PAUL ...	FERR...	TINA ...	1/2/2...	6/5/2...	2/10/...	205.35	0.00	205.35	1/22/2019
TPC2-...	18006...	ACCO...	PAID ...	WAGN...	RAND...	WAGN...	RAND...	1/2/2...	6/7/2...	2/11/...	155.02	54.26	100.76	1/28/2019
TPC2-...	18006...	Claim i...	PAID ...	REYN...	DIANE...	REYN...	KEITH...	1/2/2...	5/25/...	2/3/2...	12.62	5.05	7.57	3/15/2019
TPC2-...	18006...	Payer ...	PAID ...	SCHA...	ZACH...	SCHA...	MARK ...	1/2/2...	6/15/...	2/10/...	79.52	0.00	79.52	1/22/2019
TPC2-...	18006...	ACCO...	PAID ...	JONE...	FRAN...	JONE...	FRAN...	1/2/2...	6/16/...	3/12/...	194.90	58.45	136.45	1/28/2019
TPC2-...	18006...	Payer ...	PAID ...	GARB...	VIRGI...	GARB...	CHAR...	1/2/2...	6/19/...	2/10/...	15.30	9.18	6.12	1/31/2019
TPC2-...	18006...	Payer ...	PAID ...	RAZE...	TAKA ...	RAZE...	PHILLI...	1/2/2...	7/3/2...	2/10/...	50.90	40.72	10.18	1/31/2019
TPC2-...	18006...	Payer ...	PAID ...	INGR...	PAME...	INGR...	RONA...	1/2/2...	7/2/2...	2/10/...	83.92	20.00	63.92	2/5/2019
TPC2-...	18006...	Payer ...	PAID ...	RILEY ...	THOM...	RILEY ...	JACQ...	1/2/2...	7/13/...	2/10/...	91.19	18.22	72.97	1/25/2019
TPC2-...	18006...	Payer ...	PAID ...	ROBI...	EBON...	ROBI...	ROBE...	1/2/2...	7/13/...	2/10/...	96.34	0.00	96.34	1/22/2019
TPC2-...	18006...	Payer ...	PAID ...	WALT...	DAVID...	WALT...	DAVID...	1/2/2...	7/12/...	2/10/...	28.37	0.00	28.37	1/22/2019
TPC2-...	18006...	Claim i...	PAID ...	WARR...	REGIN...	WARR...	THOM...	1/2/2...	7/12/...	3/3/2...	93.20	0.00	93.20	2/8/2019
TPC2-...	18006...	Claim i...	PAID ...	MABR...	BREN...	MABR...	BREN...	1/2/2...	7/12/...	2/2/2...	7348.90	135.00	7213.90	3/18/2019
TPC2-...	18006...	Payer ...	PAID ...	GALLA...	EDWA...	GALLA...	EDWA...	1/2/2...	6/25/...	2/10/...	124.25	0.00	124.25	2/5/2019
TPC2-...	18006...	Payer ...	PAID ...	HUDIE...	DANIE...	HUDIE...	KEVIN...	1/2/2...	7/16/...	2/10/...	14.50	2.90	11.60	1/25/2019
TPC2-...	18006...	Claim i...	PAID ...	ROSA...	JAVIE...	ROSA...	JAVIE...	1/2/2...	7/18/...	3/3/2...	13.70	2.05	11.65	2/26/2019

- Content
 - Displays paid claim with amounts by LOB
 - Grouping code, resolution, placed balance, adjustment, payments
- Benefit
 - Allows high level analysis of paid claim trends

Custom Tools

Report Criteria

Report: Payor Analysis Report - OHI LOBS ONLY

LOB: ALL | All LOBs

Date(s): 1/ 1/2019 to 5/13/2019

Run

Report

Drag a column header here to group by that column

PAYORA_FRM_...	claims	billed	paid	denied	adjusted	collection_pct	remaining
MAIL ADMINIST...	14875	5582708.16	-1814395.74	-1093558.50	5873.24	32.5000	2674753.92
CAREMARK ...	2628	982376.35	0.00	-180.10	0.00	0.0000	982196.25
AETNA PPO ...	1319	568523.12	-109567.95	-215120.38	154.80	19.2700	243834.79
EXPRESS SCRIP...	1098	421289.48	-28858.29	-2176.89	0.00	6.8500	390254.30
UNITED HEALT...	876	337895.98	-54563.34	-79642.39	1251.75	16.1500	203690.25
CIGNA ...	885	334866.40	-74713.16	-80141.54	73.83	22.3100	180011.70
CVS CAREMARK...	538	296571.49	0.00	0.00	0.00	0.0000	296571.49
CAREFIRST BC...	1093	269498.49	-42050.05	-17124.59	1200.98	15.6000	210323.85
KAISER PERMA...	743	259017.74	-50618.48	-5364.83	0.00	19.5400	203034.43
GEHA ...	853	232186.10	-37476.49	-133973.57	44.87	16.1400	60736.04
MAILHANDLERS...	378	190457.14	-45478.06	-77688.39	0.00	23.8800	67290.69
AETNA PHARM...	518	171678.73	-4045.01	-5791.23	0.00	2.3600	161842.49
AETNA ...	415	134651.94	-11393.55	-19173.32	0.00	8.4600	104085.07
UMR ...	245	118438.11	-1846.35	-27931.02	0.00	1.5600	88660.74
EXPRESS SCRIP...	242	97768.84	-8680.78	-749.21	0.00	8.8800	88338.85
CAREFIRST FE...	95	90063.98	-47011.20	-3893.51	172.60	52.2000	39159.27
CIGNA PHARMA...	173	80933.97	0.00	0.00	0.00	0.0000	80933.97
	245	78451.68	-78722.40	0.00	0.00	100.3500	-270.72
UPMC HEALTHP...	42	78348.01	-55.64	-33.96	0.00	0.0700	78258.41

- Content

- Shows transaction amounts at the payer level for OHI LOBs
- Payer, Claims, Billed, Paid, Denied, Adjusted, Collection %, Remaining

- Benefit

- Identifies payers with high denial amounts and low collection %

Custom Tools

Report Criteria

Report: RX BACK BILLING FROM MARCH 2019

LOB: ALL | All LOBs

Run

Report

Drag a column header here to group by that column

LOB	CONTROL_...	BILL_DATE	NDC_NUMBER	UNIT_OF_...	TOTAL_CH...	ESTIMATED...	CLAIM_ER...	CLAIM_DEL...	CHARGE_DEL...
MAC2-OUT	190067L00...	2/7/2018	00904645780	100.00	3.00	3.00		<input type="checkbox"/>	<input type="checkbox"/>
MAC2-OUT	190067L00...	2/7/2018	65162062711	12.00	2.72	2.72		<input type="checkbox"/>	<input type="checkbox"/>
MAC2-OUT	190067L00...	2/7/2018	42291020950	60.00	9.80	9.80		<input type="checkbox"/>	<input type="checkbox"/>
MAC2-OUT	190067L00...	2/7/2018	53746046600	60.00	6.20	6.20		<input type="checkbox"/>	<input type="checkbox"/>
MAC2-OUT	190067L00...	2/7/2018	00904198280	60.00	2.60	2.60		<input type="checkbox"/>	<input type="checkbox"/>
MAC2-OUT	190067L00...	8/3/2018	52343009090	90.00	11.00	11.00		<input type="checkbox"/>	<input type="checkbox"/>
MAC2-OUT	190067L00...	8/3/2018	52343009090	90.00	11.00	11.00		<input type="checkbox"/>	<input type="checkbox"/>
MSA12-OUT	190067S00...	11/24/2017	00168001131	30.00	3.20	3.20		<input type="checkbox"/>	<input type="checkbox"/>
MSA12-OUT	190067S00...	12/13/2017	42291072410	90.00	9.20	9.20		<input type="checkbox"/>	<input type="checkbox"/>
MSA12-OUT	190067S00...	12/13/2017	00904323393	90.00	2.90	2.90		<input type="checkbox"/>	<input type="checkbox"/>
MSA12-OUT	190067S00...	9/5/2018	53746046600	30.00	4.40	4.40		<input type="checkbox"/>	<input type="checkbox"/>
MSA12-OUT	190067S00...	9/5/2018	00603333932	20.00	2.80	2.80		<input type="checkbox"/>	<input type="checkbox"/>
MSA12-OUT	190067S00...	9/13/2018	00904198500	120.00	3.20	3.20		<input type="checkbox"/>	<input type="checkbox"/>
MSA12-OUT	190067S00...	9/27/2018	00603188016	30.00	134.00	134.00		<input type="checkbox"/>	<input type="checkbox"/>
MSA12-OUT	190067S00...	10/10/2018	00074434119	90.00	28.10	28.10		<input type="checkbox"/>	<input type="checkbox"/>
MSA12-OUT	190067S00...	11/1/2018	67253020150	20.00	7.20	7.20		<input type="checkbox"/>	<input type="checkbox"/>
MSA12-OUT	190067S00...	1/9/2019	00074434119	90.00	28.10	28.10		<input type="checkbox"/>	<input type="checkbox"/>
MSA16-OUT	190067S00...	8/16/2017	00054008425	30.00	0.00	0.00		<input type="checkbox"/>	<input type="checkbox"/>

- Content
 - Identifies Rx accounts that were incorrectly held for billing
 - LOB, Control #, NDC, Total Charges, Claim Error Description
- Benefit:
 - Allows users to see Rx claims that have not been billed

Rx # to Control # Lookup Report

Custom Tools

Report Criteria

Report: RX NUMBER TO CONTROL NUMBER LOOKUP REPORT

LOB: ALL | All LOBs

Date(s): 1/ 1/2019 to 5/13/2019

Run

Report

Drag a column header here to group by that column

CONTRACT	RES_PARTY_...	RX_NUMBER	CONTROL_N...	PAT_LAST_N...	PAT_FIRST_...	TOTAL_CHA...	DATE_OF_SE...	TRANS_DATE
MSA47-OUT ...	ABRAHAM	NB11026309	190067S0120...	ABRAHAM	THOMAS	2.40	4/16/2019	
MSA47-OUT ...	ABRAHAM	NB11026308	190067S0120...	ABRAHAM	THOMAS	5.00	4/16/2019	
MSA47-OUT ...	ACEVEDO	WP6046700	190067S0107...	ACEVEDO	VALENTINA	17.30	3/25/2019	
MSA47-OUT ...	ACEVEDO	JP7690658	190067S0085...	ACEVEDO	VALENTINA	19.36	2/28/2019	
MSA47-OUT ...	ACEVEDO	WP6046718	190067S0125...	ACEVEDO	VALENTINA	17.40	4/24/2019	
MSA47-OUT ...	ACEVEDO	JP7690658	190067S0069...	ACEVEDO	VALENTINA	19.36	2/1/2019	
MSA47-OUT ...	ACEVEDO	WP6046718	190067S0107...	ACEVEDO	VALENTINA	17.40	3/25/2019	
MSA47-OUT ...	ACEVEDO	DE6016663	190067S0116...	ACEVEDO	MIGUEL	2.30	4/8/2019	
MSA47-OUT ...	ACEVEDO	DE6016662	190067S0116...	ACEVEDO	MIGUEL	6.62	4/8/2019	
MSA47-OUT ...	ACEVEDO	DE6016661	190067S0116...	ACEVEDO	MIGUEL	76.90	4/8/2019	
MSA47-OUT ...	ACEVEDO	JP7690658	190067S0054...	ACEVEDO	VALENTINA	19.36	1/3/2019	
MSA47-OUT ...	ADJINGBARUK	NB10855402	190067S0053...	ADJINGBARUK	MARTIN	84.80	1/7/2019	5/3/2019
MSA47-OUT ...	ADJINGBARUK	NB11012890	190067S0107...	ADJINGBARUK	MARTIN	5.12	3/25/2019	5/3/2019
MSA47-OUT ...	ADJINGBARUK	JP7617323	190067S0053...	ADJINGBARUK	MARTIN	13.70	1/7/2019	5/3/2019
MSA47-OUT ...	ADJINGBARUK	JP7617323	190067S0126...	ADJINGBARUK	MARTIN	13.70	4/26/2019	
MSA47-OUT ...	ADJINGBARUK	NB11012871	190067S0107...	ADJINGBARUK	MARTIN	84.80	3/25/2019	5/3/2019
MSA47-OUT ...	ADJINGBARUK	JP7689559	190067S0054...	ADJINGBARUK	MARTIN	13.70	1/7/2019	5/3/2019
MSA47-OUT ...	ADJINGBARUK	JP7738052	190067S0074...	ADJINGBARUK	MARTIN	134.00	2/8/2019	5/3/2019
MSA47-OUT ...	ADJINGBARUK	NB10855405	190067S0074...	ADJINGBARUK	MARTIN	6.80	2/8/2019	5/3/2019

- Content
 - Listing of accounts matching Rx # and Control #
 - LOB, Rx #, Control #, Total Charges, Date of Service
- Benefit:
 - Allows users to have Rx # and Control # in one place
 - Pharmacy EOBs typically don't contain patient name or control #

Trend Analysis – Claim Build Errors 5 Week Trend

Custom Tools

Report Criteria

Report: TREND ANALYSIS - CLAIM BUILD ERRORS 5 WEEK TREND

LOB: ALL | All LOBs

Date(s): 1/ 1/2019

Run

Report

Drag a column header here to group by that column

SITE_DB	CLAIM_TYPE	LOB	DATE_RAN	REPORT_...	ERROR_DESC	TUESDA...	TUESDA...	TUESDA...	TUESDA...	TUESDAY C...
NC_WALT...	ADM	MAC1-IN	1/1/2019	WEEK	Claim detail errors	1	1	0	1	0
NC_WALT...	ADM	MAC1-OUT	1/1/2019	WEEK	Claim detail errors	4	4	0	4	0
NC_WALT...	ADM	MAC2-OUT	1/1/2019	WEEK	Claim detail errors	0	0	0	2	0
NC_WALT...	ADM	MAC7-OUT	1/1/2019	WEEK	Claim detail errors	3	3	0	3	0
NC_WALT...	ADM	MAC7-OUT	1/1/2019	WEEK	Duplicate Charge ...	2	2	0	2	0
NC_WALT...	ADM	MAC7-OUT	1/1/2019	WEEK	Rate not found	3	3	0	3	0
NC_WALT...	ADM	MSA-OUT	1/1/2019	WEEK	No Carrier Presen...	2	2	0	2	0
NC_WALT...	ADM	MSA1-IN	1/1/2019	WEEK	Billed entity city, s...	1	1	0	1	0
NC_WALT...	ADM	MSA1-IN	1/1/2019	WEEK	Claim detail errors	42	42	0	42	0
NC_WALT...	ADM	MSA11-OUT	1/1/2019	WEEK	No coverage for t...	1	1	0	1	0
NC_WALT...	ADM	MSA11-OUT	1/1/2019	WEEK	Claim detail errors	2	2	0	2	0
NC_WALT...	ADM	MSA12-OUT	1/1/2019	WEEK	Billed entity city, s...	2	2	0	2	0
NC_WALT...	ADM	MSA12-OUT	1/1/2019	WEEK	Claim detail errors	21	21	0	21	0
NC_WALT...	ADM	MSA12-OUT	1/1/2019	WEEK	Claim Staging	0	0	0	14	0
NC_WALT...	ADM	MSA12-OUT	1/1/2019	WEEK	Matching Bill(s) Fo...	27	27	0	13	0
NC_WALT...	ADM	MSA12-OUT	1/1/2019	WEEK	Matching ETU Rec...	11	11	0	11	0
NC_WALT...	ADM	MSA12-OUT	1/1/2019	WEEK	Rate not found	34	34	0	34	0
NC_WALT...	ADM	MSA16-IN	1/1/2019	WEEK	Claim detail errors	1	1	0	1	0

- Content
 - Displays claim error trends over a 5 week period by LOB
 - LOB, Date Range, Error Description
- Benefit:
 - Allows users to identify error trends by LOB
 - Identified trends can be analyzed for corrective action
 - Errors include rate not found, no carrier present, Dental review required, matching bill found

Trend Analysis – ETU Errors 5 Week Period

Custom Tools

Report Criteria

Report: TREND ANALYSIS - ETU ERRORS 5 WEEK PERIOD

LOB: ALL | All LOBs

Date(s): 1/ 1/2019

Run

Report

Drag a column header here to group by that column

SITE_DB	ETU_TYPE	LOB	DATE_RAN	REPORT_...	ERROR_D...	TUESDAY ...	TUESDAY ...	TUESDAY ...	TUESDAY ...	TUESDAY C...
NC_WALT...	ADM	-OUT	1/1/2019	WEEK	LOB not p...	266	275	0	302	0
NC_WALT...	ADM	-OUT	1/1/2019	WEEK	Record Ho...	1	1	0	1	0
NC_WALT...	ADM	MAC1-OUT	1/1/2019	WEEK	Invalid CP...	1	1	0	1	0
NC_WALT...	ADM	MAC1-OUT	1/1/2019	WEEK	Modifier m...	1	1	0	1	0
NC_WALT...	ADM	MAC1-OUT	1/1/2019	WEEK	Patient Ca...	108	108	0	108	0
NC_WALT...	ADM	MAC1-OUT	1/1/2019	WEEK	Pending P...	5	5	0	5	0
NC_WALT...	ADM	MAC1-OUT	1/1/2019	WEEK	Record Ho...	13503	13028	0	12827	0
NC_WALT...	ADM	MSA-OUT	1/1/2019	WEEK	Patient Ca...	3	3	0	3	0
NC_WALT...	ADM	MSA-OUT	1/1/2019	WEEK	Record Ho...	1753	1690	0	1670	0
NC_WALT...	ADM	MSA11-OUT	1/1/2019	WEEK	Orphan 'P'...	1	0	0	0	0
NC_WALT...	ADM	MSA12-OUT	1/1/2019	WEEK	Diagnosis ...	1	1	0	1	0
NC_WALT...	ADM	MSA12-OUT	1/1/2019	WEEK	Orphan 'P'...	1	0	0	0	0
NC_WALT...	ADM	MSA12-OUT	1/1/2019	WEEK	Pending P...	4	4	0	4	0
NC_WALT...	ADM	MSA16-OUT	1/1/2019	WEEK	Diagnosis ...	4	4	0	4	0
NC_WALT...	ADM	MSA16-OUT	1/1/2019	WEEK	Invalid CP...	5	5	0	5	0
NC_WALT...	ADM	MSA18-OUT	1/1/2019	WEEK	Diagnosis ...	11	11	0	11	0
NC_WALT...	ADM	MSA18-OUT	1/1/2019	WEEK	Invalid CP...	7	7	0	7	0
NC_WALT...	ADM	MSA18-OUT	1/1/2019	WEEK	Modifier m...	1	1	0	1	0
NC_WALT...	ADM	MSA19-OUT	1/1/2019	WEEK	Diagnosis ...	1	1	0	1	0

- Content
 - Displays ETU error trends over a 5 week period by LOB
 - LOB, Date Range, Error Description
- Benefit:
 - Allows users to identify ETU error trends by LOB
 - Identified trends can be analyzed for corrective action
 - Errors include Record Hold for Review, PATCAT review, Invalid CPT, Missing Modifier, Orphan record

Custom Tools

Report Criteria

Report: TREND ANALYSIS - RECOVERY 5 WEEK TREND

LOB: ALL | All LOBs

Date(s): 1/ 1/2019

Run

Report

Drag a column header here to group by that column

SITE_DB	CLAIM_TYPE	LOB	DATE_RAN	REPORT_...	STATUS_...	TUESDAY ...	TUESDAY ...	TUESDAY ...	TUESDAY ...	TUESDAY C...
NC_WALT...		CHCS-OU...	1/1/2019	WEEK	...	5	5	0	5	0
NC_WALT...		CHCS-OU...	1/1/2019	WEEK	ACCOUNT...	7	7	0	7	0
NC_WALT...		CHCS-OU...	1/1/2019	WEEK	CHCS_CO...	13	13	0	13	0
NC_WALT...		CHCS-OU...	1/1/2019	WEEK	Claim in Pr...	19	19	0	19	0
NC_WALT...		CHCS-OU...	1/1/2019	WEEK	EOB Recei...	4	4	0	4	0
NC_WALT...		CHCS-OU...	1/1/2019	WEEK	Tx Candid...	12292	12291	0	12275	0
NC_WALT...		MSA1-IN ...	1/1/2019	WEEK	...	2	2	0	2	0
NC_WALT...		MSA1-IN ...	1/1/2019	WEEK	Claim in Pr...	1	1	0	1	0
NC_WALT...		MSA28-O...	1/1/2019	WEEK	...	1	1	0	1	0
NC_WALT...		MSA28-O...	1/1/2019	WEEK	Copy Cha...	2	2	0	2	0
NC_WALT...		MSA29-O...	1/1/2019	WEEK	...	1	1	0	1	0
NC_WALT...		MSA29-O...	1/1/2019	WEEK	Other Ma...	14	14	0	14	0
NC_WALT...	AN	CHCS-OU...	1/1/2019	WEEK	Tx Candid...	2536	2536	0	2536	0
NC_WALT...	CS	MSA27-O...	1/1/2019	WEEK	ECS Revie...	917	921	0	931	0
NC_WALT...	CS	MSA27-O...	1/1/2019	WEEK	Resubmitt...	1	1	0	1	0
NC_WALT...	DN	MSA12-O...	1/1/2019	WEEK	Bill Ready ...	6	6	0	6	0
NC_WALT...	DN	MSA12-O...	1/1/2019	WEEK	Invoice M...	7	7	0	7	0
NC_WALT...	DN	MSA12-O...	1/1/2019	WEEK	Tx Candid...	3	3	0	3	0

- Content
 - Displays recovery trends over a 5 week period by LOB
 - LOB, Date Range, Status Description
- Benefit:
 - Allows users to identify recovery trends by LOB
 - Recovery status can be analyzed for corrective action
 - Status include claim in process, Tx candidate, invoice mailed, bill ready to print, claim sent to legal

Verified W Transactions Report

Custom Tools

Report Criteria

Report: VERIFIED 'W' TRANSACTIONS REPORT

LOB: ALL | All LOBs

Date(s): 1/ 1/2019 to 5/13/2019

Run

Report

Drag a column header here to group by that column

LOB	CONT...	CURR...	CLAI...	CLAI...	TRAN...	TRAN...	EOB_ID	EOB ...	DATE...	DATE...	VERI...	NOTE	PAT L...	PAT F...	CARRIE...
TPC2...	1900...	ACC...	39.60	0.00	W08 ...	-0.83	60937	POST...	12/18...	1/2/2...	CLAB...	Adjus...	ANDR...	AMA...	MC_CA...
TPC2...	1900...	ACC...	39.60	0.00	W08 ...	-5.19	60937	POST...	12/18...	1/2/2...	CLAB...	Adjus...	ANDR...	AMA...	MC_CA...
TPC2...	1900...	ACC...	9.51	0.00	W08 ...	-9.51	60937	POST...	12/18...	1/2/2...	CLAB...	Adjus...	BALLI...	FRAN...	MC_CA...
TPC2...	1900...	ACC...	51.11	0.00	W08 ...	-29.54	60937	POST...	12/18...	1/2/2...	CLAB...	Adjus...	BALLI...	FRAN...	MC_CA...
TPC2...	1900...	ACC...	71.33	0.00	W08 ...	-28.22	60937	POST...	12/18...	1/2/2...	CLAB...	Adjus...	BANN...	ANGE...	MC_CA...
TPC2...	1900...	ACC...	168.95	0.00	W08 ...	-22.14	60937	POST...	12/18...	1/2/2...	CLAB...	Adjus...	BARR...	ANN ...	MC_CA...
TPC2...	1900...	ACC...	168.95	0.00	W08 ...	-83.07	60937	POST...	12/18...	1/2/2...	CLAB...	Adjus...	BARR...	ANN ...	MC_CA...
TPC2...	1900...	ACC...	516.66	0.00	W08 ...	-363.81	60937	POST...	12/18...	1/2/2...	CLAB...	Adjus...	BAUM...	HUGH...	MC_CA...
TPC2...	1900...	ACC...	112.69	0.00	W08 ...	-11.70	60937	POST...	12/18...	1/2/2...	CLAB...	Adjus...	BILIK ...	MONI...	MC_CA...
TPC2...	1900...	ACC...	112.69	0.00	W08 ...	-13.64	60937	POST...	12/18...	1/2/2...	CLAB...	Adjus...	BILIK ...	MONI...	MC_CA...
TPC2...	1900...	ACC...	112.69	0.00	W08 ...	-5.36	60937	POST...	12/18...	1/2/2...	CLAB...	Adjus...	BILIK ...	MONI...	MC_CA...
TPC2...	1900...	ACC...	93.22	0.00	W08 ...	-6.36	60937	POST...	12/18...	1/2/2...	CLAB...	Adjus...	BONN...	PHYL...	MC_CA...
TPC2...	1900...	ACC...	66.18	0.00	W08 ...	-6.36	60937	POST...	12/18...	1/2/2...	CLAB...	Adjus...	BONN...	PHYL...	MC_CA...
TPC2...	1900...	ACC...	42.55	0.00	W08 ...	-2.34	60937	POST...	12/18...	1/2/2...	CLAB...	Adjus...	BORU...	REBE...	MC_CA...
TPC2...	1800...	ACC...	36.46	0.00	W08 ...	-7.48	60937	POST...	12/18...	1/2/2...	CLAB...	Adjus...	BOUD...	KELLY...	MC_CA...
TPC2...	1900...	ACC...	88.98	0.00	W08 ...	-29.16	60937	POST...	12/18...	1/2/2...	CLAB...	Adjus...	BRO...	LORE...	MC_CA...
TPC2...	1900...	ACC...	39.60	0.00	W08 ...	-0.83	60937	POST...	12/18...	1/2/2...	CLAB...	Adjus...	BRO...	HILD...	MC_CA...
TPC2...	1800...	ACC...	133.27	-133.27	W08 ...	-5.00	58103	POST...	7/30/...	1/2/2...	MDick...	Adjus...	LARS...	FRED...	CIGTN0...
TPC2...	1800...	ACC...	133.27	-133.27	W08 ...	-5.59	58103	POST...	7/30/...	1/2/2...	MDick...	Adjus...	LARS...	FRED...	CIGTN0...

- Content
 - Displays accounts requiring review where a write-off code has been applied
 - LOB, Current Grouping, Transaction Type, Verifier, Note, Payer
- Benefit:
 - Provides listing for users to approve write-off codes

ABACUS
Armed Forces Billing and Collection Utilization Solution

[Home](#) | [My Account](#) | [Admin](#) | [Users](#) | [Log Out](#)

[Billing & Collection Application](#)

[e2569](#)

[Enterprise Reporting](#)

[FAQ/Knowledge Base](#)

[Computer Based Training](#)

- ABACUS Operations Manual
- ABACUS FAQ
- Troubleshooting Guide
- Instructional Guides (e.g., OHI Discovery, Electronic Payers)

ABACUS
Armed Forces Billing and Collection Utilization Solution

[Home](#) | [My Account](#) | [Admin](#) | [Users](#) | [Log Out](#)

[Billing & Collection Application](#)

[e2569](#)

[Enterprise Reporting](#)

[FAQ/Knowledge Base](#)

[Computer Based Training](#)

- ABACUS Overview
- Cost Recovery Program Modules (e.g., MSA, MAC, TPC)
- e2569
- Enterprise Reporting

- Contact DHA UBO Helpdesk (UBO.Helpdesk@Altarum.org)

- DHA UBO Learning Center Archived Webinars
 - *“ABACUS Custom Tools”* (March 2019)
 - *“ABACUS EDI Rx Claims Overview”* (October 2018)
 - *“Business Rule Maintenance and Reporting”* (November 2017)
 - *“Electronic Billing”* (October 2017)
 - *“Interface Error Management”* (September 2017)
- Contact DHA UBO Helpdesk with any questions
(UBO.Helpdesk@Altarum.org)

Questions?

This in-service webinar has been approved by the American Academy of Professional Coders (AAPC) for 1.0 Continuing Education Unit (CEU) credit for DoD personnel (.mil address required). Granting of this approval in no way constitutes endorsement by the AAPC of the program, content or the program sponsor. There is no charge for this credit.

- **Live broadcast webinar (post-test not required)**
 - Login prior to the broadcast with your: 1) full name; 2) Service affiliation; and 3) e-mail address
 - View the entire broadcast
 - After completion of both of the live broadcasts and after attendance records have been verified, a Certificate of Approval including an AAPC Index Number will be sent via e-mail to participants who completed the post-webinar survey at the following link: <https://www.surveymzmo.com/s3/4411585/UBO-Webinar-Evaluation>.
- **Archived webinar (post-test required)**
 - View the entire archived webinar (free and available on demand at: <http://health.mil/Military-Health-Topics/Business-Support/Uniform-Business-Office/UBO-Learning-Center/Archived-Webinars>)
 - Complete a post-test available *within* the archived webinar
 - E-mail answers to webmeeting@federaladvisory.com. If you receive a passing score of at least 70%, we will e-mail MHS personnel with a .mil email address a Certificate of Approval including an AAPC Index Number
- The original Certificate of Approval may not be altered except to add the participant's name and webinar date or the date the archived Webinar was viewed. Certificates should be maintained on file for at least six months beyond your renewal date in the event you are selected for CEU verification by AAPC
- For additional information or questions regarding AAPC CEUs, please contact the AAPC.
- Other organizations, such as American Health Information Management Association (AHIMA), American College of health care Executives (ACHE), and American Association of health care Administrative Managers (AAHAM), may also grant credit for DHA UBO Webinars. Check with the organization directly for qualification and reporting guidance.