

Contract No.: 233-02-0086
MPR Reference No.: 6077-500

2004 Health Care Survey of DoD Beneficiaries:

Adult Codebook and User's Guide

**Publication Date: Aug 2004
Quarter 2, CY2004**

Submitted to:

TRICARE Management Activity
5111 Leesburg Pike, Suite 810
Falls Church, VA 22041
(703) 681-4263

Task Order Officer:

Lt Col Michael Hartzell, DVM, MPH

Submitted by:

Mathematica Policy Research, Inc.
600 Maryland Ave., SW, Suite 550
Washington, DC 20024-2512
(202) 484-9220

Project Director:

Eric Schone, Ph. D.

PAGE IS INTENTIONALLY LEFT BLANK TO ALLOW FOR DOUBLE-SIDED COPYING

Contents

Lists		Page
	Table of Variables.....	v
	Alphabetical Table of Variables	xiii
Chapters		
1	Introduction	1
2	Description of the Adult HCSDB Database.....	5
3	Programming Guide.....	9
	- How to Make a Table Using SAS.....	9
	- How to Make a Table Using SPSS	35
	- Calculating Variances of Estimates.....	85
4	Codebook	89
	References.....	239
Appendices		
A	Annotated Questionnaire – Quarter II	A-1
B	Crosswalk for 1994-1995, 1996, 1997, 1998, 1999, 2000, 2002, 2003 and 2004 Adult HCSDB – Quarter II	B-1
C	Data Quality Coding Scheme and Coding Tables – Quarter II.....	C-1
D	SAS Proc Contents -- Alphabetical 2004 Adult HCSDB – Quarter II	D-1
E	SAS Proc Contents -- Positional 2004 Adult HCSDB – Quarter II.....	E-1
F	Response Rate Tables.....	F-1

PAGE IS INTENTIONALLY LEFT BLANK TO ALLOW FOR DOUBLE-SIDED COPYING

Table of Variables

		Page
QUARTER II FREQUENCIES		
SAMPLING VARIABLES		
MPRID	- Unique MPR Identifier	91
SVCSMPL	- Branch of Service Sampling Variable	91
SEXSMPL	- Sex Sampling Variable.....	91
STRATUM	- Sampling STRATUM	92
CACSMPL	- Catchment Area.....	100
ENBGSMPL	- Enrollment by beneficiary category	102
MPCSMPL	- Military Personnel Category	103
NHFF	- Stratum Sample Size	103
SERVAREA	- Service Area	103
QUARTER	- Survey Quarter.....	104
DCATCH	- Catchment Area.....	104
ENRID	- Enrollment DMIS ID	107
DMIS_ID	- DMIS ID	115
MSM	- Multiple Service Market Areas	124
D_FAC	- Facility Type Code	124
D_PAR	- DMIS Parent ID.....	124
D_HEALTH	- Health Service Region	129
TNEXREG	- TRICARE Next Generation of Contracts Region grouping.....	129
E1	- Eligibility indicator for period = 1	129
E2	- Eligibility indicator for period = 2	130
E3	- Eligibility indicator for period = 3	130
E4	- Eligibility indicator for period = 4	130
E5	- Eligibility indicator for period = 5	130
E6	- Eligibility indicator for period = 6	130
E7	- Eligibility indicator for period = 7	131
E8	- Eligibility indicator for period = 8	131
E9	- Eligibility indicator for period = 9	131
E10	- Eligibility indicator for period = 10	131
E11	- Eligibility indicator for period = 11	131
E12	- Eligibility indicator for period = 12	132
E13	- Eligibility indicator for period = 13	132
E14	- Eligibility indicator for period = 14	132
SERVAFF	- Service Affiliation	132
BWT	- Basic Sampling Weight.....	133
DEERS VARIABLES		
MRTLSTAT	- Marital Status	133
RACEETHN	- Race/Ethnic Code	133
PNSEXCD	- Person Gender.....	134
LEGDDSCD	- DDS Code.....	134
DAGEQY	- Age at time of data collection.....	134
FIELDAGE	- Age at start of fielding period	134
PCM	- Primary Manager Code (Civilian or Military)	135
DBENCAT	- Beneficiary Category.....	135
DMEDELG	- Medical Privilege Code	135
DSPONSVC	- Derived Sponsor Branch of Service.....	136
MBRRELCD	- Member Relationship Code	136
MEDTYPE	- Medicare Type	136
PATCAT	- Aggregated Beneficiary Category	137
PNLCATCD	- Personnel Category Code (Duty Status).....	137

QUESTIONNAIRE RESPONSES		
H04001	- Are you the person listed on envelope.....	137
H04002A	- Health plan(s) covered: TRICARE Prime	138
H04002C	- Health plan(s) covered: TRICARE Ext/Stnd	138
H04002F	- Health plan(s) covered: MEDICARE	138
H04002G	- Health plan(s) covered: FEHBP.....	138
H04002H	- Health plan(s) covered: Medicaid	138
H04002I	- Health plan(s) covered: Civilian HMO.....	139
H04002J	- Health plan(s) covered: Other civilian	139
H04002K	- Health plan(s) covered: USFHP.....	139
H04002L	- Health plan(s) covered: Not sure	139
H04002M	- Health plan(s) covered: Veterans	139
H04002N	- Health plan(s) covered: TRICARE Plus	140
H04002O	- Health plan(s) covered: TRICARE For Life.....	140
H04003	- Currently Covered Medicare Part A	140
H04004	- Currently Covered Medicare Part B	140
H04005	- Currently Covered Medicare Supplemental	141
H04006	- Which health plan did you use most in the past 12 months?.....	141
H04007	- Years in a row with health plan	142
H04008	- Have one person you think of as personal doctor.....	142
H04009	- Rating of your personal doctor or nurse.....	142
H04010	- Had same personal Dr/nurse before joining health plan.....	143
H04011	- Health plan: problem to get a personal doctor or nurse you are happy with.....	143
H04012	- In last year: you or a doctor or nurse think you needed to see a specialist	143
H04013	- In last year: how much of a problem to see a specialist you needed to see.....	144
H04014	- In last year: did you see a specialist	144
H04015	- Rating of specialist seen most often in last year.....	144
H04016	- In last year: specialist saw was the same as personal doctor	145
H04017	- In last year: called a doctor's office or clinic during regular office hours to get help or advice for yourself.....	145
H04018	- In last year: when you called during regular office hours how often got help or advice you needed.....	145
H04019	- In last year: have illness/injury/condition that needed care right away.....	146
H04020	- In last year: when needed care right away for an illness or injury got care as soon as wanted.....	146
H04021	- In last year: wait between trying to get care and actually seeing a provider for an illness or injury	146
H04022	- In last year: made any appointment for regular or routine health care	147
H04023	- In last year: how often made appointments for regular or routine health care as soon as you wanted.....	147
H04024	- In last year: days between making an appointment for regular or routine care and actually seeing a provider	147
H04025	- In last year: times went to an emergency room for own care	148
H04026	- In last year: times went to a doctors office or clinic for yourself (not counting times went to an emergency room)	148
H04027	- In last year: Did you/Dr believe you needed any care, tests, or treatment.....	148
H04028	- In last year: problem to get necessary care	149
H04029	- In last year: Need approval from health plan for any care, tests, or treatment	149
H04030	- In last year: problem with delays in healthcare while waiting for approval from health plan	149
H04031	- In last year: how often taken to exam room within 15 minutes of appointment	150
H04032	- In last year: how often office staff at a doctor's office or clinic treat you with courtesy and respect	150
H04033	- In last year: how often office staff at a doctor's office or clinic as helpful as expected	151
H04034	- In last year: how often doctors or other health providers listen carefully to you.....	151
H04035	- In last year: how often doctors or other health providers explain things in way you could understand	152

H04036	- In last year: how often doctors or other health providers show respect for what you had to say.....	152
H04037	- In last year: how often doctors or other health providers spend enough time with you.....	153
H04038	- Rating of all healthcare in last year	153
H04039	- In last year: facility used most for health care	154
H04040	- In last year: sent in any claims to your health plan	154
H04041	- In last year: health plan handled claims in a reasonable time	154
H04042	- In last year: how often health plan handled claims correctly.....	155
H04043	- In last year: before went for care knew amount to pay	155
H04044	- In last year: look for any information in written materials/internet on how health plan works.....	155
H04045	- In last year: problem to find or understand information in the written materials/internet	156
H04046	- In last year: called health plan's customer service to get information or help.....	156
H04047	- In last year: problem to get the help you needed when called health plan's customer service	156
H04048	- Called or written health plan with a complaint or problem	157
H04049	- How long for health plan to resolve complaint	157
H04050	- Complaint or problem settled to satisfaction.....	157
H04051	- How long waiting for health plan to resolve complaint	158
H04052	- In last year: have to fill out paperwork for your health plan.....	158
H04053	- In last year: how much problem with paperwork for your health plan	158
H04054	- Rating of all experience with health plan	159
H04055	- In next year: likely to disenroll in TRICARE Prime	159
H04056	- Blood pressure: when last reading.....	160
H04057	- Blood pressure: know if blood pressure is too high or not.....	160
H04058	- When did you last have a cholesterol screening	160
H04059	- When did you last have a flu shot.....	161
H04060	- Smoked at least 100 cigarettes in life	161
H04061	- Smoke everyday, some days, or not at all	161
H04062	- How long since you quit smoking.....	162
H04063	- Last year: number of visits advised to quit smoking	162
H04064	- Last year: number of visits medication was recommended or discussed to assist with quitting smoking	162
H04065	- Last year: number of visits recommended or discussed methods and strategies to assist quitting smoking.....	163
H04066	- Are you male or female.....	163
H04067	- Male: Last prostate disease exam or blood test	163
H04068	- Female: Last have a Pap smear test	164
H04069	- Female: Are you under age 40	164
H04070	- Female: Last time breasts checked mammography.....	164
H04071	- Female: Last time breast exam by professional	165
H04072	- Female: Been pregnant in last year or pregnant now	165
H04073	- Female: In what trimester is your pregnancy	165
H04074	- Female: Trimester first received prenatal care	166
H04075	- In general how would you rate your overall health	166
H04076	- Limited in any way in any activities because of any impairment or health problem.....	166
H04077	- Last 30 days: Number of Days when your physical health not good	167
H04078	- Last 30 days: Number of Days when your mental health not good	168
H04079	- Last 30 days: Number of Days when poor physical/mental health kept you from doing usual activities	169
H04080	- Last 30 days: Number of Days when pain made it hard to do your usual activities	170
H04081	- Last 30 days: Number of Days when you have felt sad, blue, or depressed	171
H04082	- Last 30 days: Number of Days when you have felt worried, tense or anxious	172
H04083	- Last 30 days: Number of Days when you did not get enough rest or sleep.....	173

H04084	- Last 30 days: Number of Days when you have felt very healthy and full of energy.....	174
H04085	- Are you Spanish/Hispanic/Latino	175
SREDA	- Highest grade completed.....	175
SRRACEA	- Race: White	175
SRRACEB	- Race: Black or African American.....	176
SRRACEC	- Race: American Indian or Alaska Native	176
SRRACED	- Race: Asian.....	176
SRRACEE	- Race: Native Hawaiian/other Pacific Islanders	176
SRAGE	- What is your age now?	177
S04C01	- General Doctor, specialist, physician assistant, or nurse	177
S04C02	- Months/years been going to personal Doctor	178
S04C03	- Physical or mental condition that interferes with your work	178
S04C04	- Doctor undrstrnds how your health problems affect your daily life.....	178
S04C05	- In last year: # of times you went to a specialist.....	179
S04C06	- In last year were any decisions made about your health care	179
S04C07	- In last year: involved as much as you wanted with your health care decisions	179
S04C08	- In last year: how much of a problem to agree on best care.....	180
S04C09	- In last year: did you need special medical equipment	180
S04C10	- In last year: How much of a problem was it to get special medical equipment.....	180
S04C11	- In last year: did you need special therapy.....	181
S04C12	- In last year: how much of a problem was it to get special therapy.....	181
S04C13	- In last year: did you need home health care or assistance.....	181
S04C14	- In last year: how much of a problem to get care or assistance needed.....	182
S04C15	- Need help with personal care needs.....	182
S04C16	- Need help with routine needs	182
S04C17	- Physical or mental condition that interferes with independence	183
S04C18	- Rating of equipment, services, or help provided.....	183
S04C19	- In last year: patient overnight or longer.....	183
S04C20	- Have a Physical or mental condition that has lasted 3 months.....	184
S04C21	- In last year: seen Doctor more than twice for condition lasting > 3 months.....	184
S04C22	- Taking prescription medications for at least 3 months	184
S04V01	- In last year: Amount of healthcare from TRICARE civilian network(TCN).....	185
S04V02	- In last year: Problem getting wanted healthcare from TCN	185
S04V04	- In last year: Problem finding convenient TCN lab or x-ray facility.....	185
S04V05	- In last year: Learn physician whom you wanted to see left TCN	186
S04V06	- In last year: Problem finding convenient doctor from TCN	186
S04V07	- In last year: Problem finding specialist in Civilian network.....	186
SURVEY FIELDING VARIABLES		
ONTIME	- Responded Within 8 weeks of Mail-Out.....	187
FLAG_FIN	- Final Disposition.....	187
DUPFLAG	- Multiple Response Indicator.....	187
FNSTATUS	- Final Status	187
KEYCOUNT	- Number of Key Questions Answered.....	188
WEB	- Web survey indicator	188
CODING SCHEME FLAGS AND COUNTS		
N1	- Coding Scheme Note 1.....	188
N2	- Coding Scheme Note 2.....	189
N2A	- Coding Scheme Note 2A	189
N3	- Coding Scheme Note 3.....	189
N4	- Coding Scheme Note 4.....	190
N5	- Coding Scheme Note 5.....	190
N5A	- Coding Scheme Note 5A	190
N6	- Coding Scheme Note 6.....	191
N7	- Coding Scheme Note 7.....	191
N8	- Coding Scheme Note 8.....	191
N9	- Coding Scheme Note 9.....	192
N10	- Coding Scheme Note 10.....	192

N11	- Coding Scheme Note 11.....	192
N11A	- Coding Scheme Note 11A.....	193
N11B	- Coding Scheme Note 11B.....	193
N11C	- Coding Scheme Note 11C.....	193
N11D	- Coding Scheme Note 11D.....	194
N12	- Coding Scheme Note 12.....	194
N13	- Coding Scheme Note 13.....	194
N14	- Coding Scheme Note 14.....	195
N15	- Coding Scheme Note 15.....	195
N16	- Coding Scheme Note 16.....	195
N17	- Coding Scheme Note 17.....	196
N18	- Coding Scheme Note 18.....	196
N19	- Coding Scheme Note 19.....	196
N20A	- Coding Scheme Note 20A.....	197
N20B	- Coding Scheme Note 20B.....	197
N20C	- Coding Scheme Note 20C.....	197
N21	- Coding Scheme Note 21.....	198
N22	- Coding Scheme Note 22.....	198
N23	- Coding Scheme Note 23.....	198
MISS_1	- Count of: Violates Skip Pattern.....	198
MISS_4	- Count of: Incomplete grid error.....	199
MISS_5	- Count of: Scalable response of Don't know.....	199
MISS_6	- Count of: Not applicable - valid skip.....	199
MISS_7	- Count of: Out-of-range error.....	200
MISS_8	- Count of: Multiple response error.....	200
MISS_9	- Count of: No response - invalid skip.....	201
MISS_TOT	- Total number of missing responses.....	202

CONSTRUCTED VARIABLES

XENRLLMT	- Enrollment in TRICARE Prime.....	203
XENR_PCM	- Enrollment by PCM type.....	203
XINS_COV	- Insurance Coverage.....	203
XREGION	- Region.....	204
CONUS	- CONUS/OCONUS Indicator.....	204
OUTCATCH	- Out of Catchment Area Indicator.....	204
XSEXA	- Male or Female (Recode).....	205
XBNFGRP	- Constructed Beneficiary Group.....	205
KDISENRL	- Intention to disenroll.....	205
KMILOFFC	- Office wait of 15 min or more at Military facility.....	205
KCIVOFFC	- Office wait of 15 min or more at Civilian facility.....	206
KBGPRB1	- Big problem getting referrals to specialist.....	206
KBGPRB2	- Big problem getting necessary care.....	206
KMILOPQY	- Outpatient visits to Military facility.....	206
KCIVOPQY	- Outpatient visits to Civilian facility.....	207
KCIVINS	- Beneficiary covered by civilian insurance.....	207
KBRSTCR	- Women age 40 and over ever had mammogram and breast exam.....	207
HP_PRNTL	- Pregnant in last year received care in 1st trimester.....	207
HP_MAMOG	- Women age 40 and over mammography in past 2 years.....	208
HP_MAM50	- Women age 50 and over mammography in past 2 years.....	208
HP_PAP	- All women Pap smear in last 3 years.....	208
HP_BP	- Blood pressure check in last 2 years know results.....	208
HP_FLU	- Age 65 and older flu shot in last 12 months.....	209
HP_PROS	- Men age 50 or over prostate exam in last 12 months.....	209
HP_BRST	- Women age 40 and over breast exam in last 12 months.....	209
HP_CHOL	- Cholesterol screening in last 5 years.....	209
HP_SMOKE	- Advised to quit smoking in last 12 months.....	210
HP_SMOKH	- Smoker under HEDIS definition.....	210
HP_CESS	- Had smoking cessation counseling.....	210
ADJ_CELL	- Adjusted STRATUM cell.....	211

WEIGHTS		
WRWT1	- Replicated/JackKnife Weight 1	218
WRWT2	- Replicated/JackKnife Weight 2	218
WRWT3	- Replicated/JackKnife Weight 3	218
WRWT4	- Replicated/JackKnife Weight 4	219
WRWT5	- Replicated/JackKnife Weight 5	219
WRWT6	- Replicated/JackKnife Weight 6	219
WRWT7	- Replicated/JackKnife Weight 7	220
WRWT8	- Replicated/JackKnife Weight 8	220
WRWT9	- Replicated/JackKnife Weight 9	220
WRWT10	- Replicated/JackKnife Weight 10	221
WRWT11	- Replicated/JackKnife Weight 11	221
WRWT12	- Replicated/JackKnife Weight 12	221
WRWT13	- Replicated/JackKnife Weight 13	222
WRWT14	- Replicated/JackKnife Weight 14	222
WRWT15	- Replicated/JackKnife Weight 15	222
WRWT16	- Replicated/JackKnife Weight 16	223
WRWT17	- Replicated/JackKnife Weight 17	223
WRWT18	- Replicated/JackKnife Weight 18	223
WRWT19	- Replicated/JackKnife Weight 19	224
WRWT20	- Replicated/JackKnife Weight 20	224
WRWT21	- Replicated/JackKnife Weight 21	224
WRWT22	- Replicated/JackKnife Weight 22	225
WRWT23	- Replicated/JackKnife Weight 23	225
WRWT24	- Replicated/JackKnife Weight 24	225
WRWT25	- Replicated/JackKnife Weight 25	226
WRWT26	- Replicated/JackKnife Weight 26	226
WRWT27	- Replicated/JackKnife Weight 27	226
WRWT28	- Replicated/JackKnife Weight 28	227
WRWT29	- Replicated/JackKnife Weight 29	227
WRWT30	- Replicated/JackKnife Weight 30	227
WRWT31	- Replicated/JackKnife Weight 31	228
WRWT32	- Replicated/JackKnife Weight 32	228
WRWT33	- Replicated/JackKnife Weight 33	228
WRWT34	- Replicated/JackKnife Weight 34	229
WRWT35	- Replicated/JackKnife Weight 35	229
WRWT36	- Replicated/JackKnife Weight 36	229
WRWT37	- Replicated/JackKnife Weight 37	230
WRWT38	- Replicated/JackKnife Weight 38	230
WRWT39	- Replicated/JackKnife Weight 39	230
WRWT40	- Replicated/JackKnife Weight 40	231
WRWT41	- Replicated/JackKnife Weight 41	231
WRWT42	- Replicated/JackKnife Weight 42	231
WRWT43	- Replicated/JackKnife Weight 43	232
WRWT44	- Replicated/JackKnife Weight 44	232
WRWT45	- Replicated/JackKnife Weight 45	232
WRWT46	- Replicated/JackKnife Weight 46	233
WRWT47	- Replicated/JackKnife Weight 47	233
WRWT48	- Replicated/JackKnife Weight 48	233
WRWT49	- Replicated/JackKnife Weight 49	234
WRWT50	- Replicated/JackKnife Weight 50	234
WRWT51	- Replicated/JackKnife Weight 51	234
WRWT52	- Replicated/JackKnife Weight 52	235
WRWT53	- Replicated/JackKnife Weight 53	235
WRWT54	- Replicated/JackKnife Weight 54	235
WRWT55	- Replicated/JackKnife Weight 55	236
WRWT56	- Replicated/JackKnife Weight 56	236
WRWT57	- Replicated/JackKnife Weight 57	236

WRWT58	- Replicated/JackKnife Weight 58	237
WRWT59	- Replicated/JackKnife Weight 59	237
WRWT60	- Replicated/JackKnife Weight 60	237
WRWT	- Final Weight	238

PAGE IS INTENTIONALLY LEFT BLANK TO ALLOW FOR DOUBLE-SIDED COPYING

Alphabetical Table of Variables

	Page
QUARTER II FREQUENCIES	
ADJ_CELL	- Adjusted STRATUM cell 211
BWT	- Basic Sampling Weight..... 133
CACSMPL	- Catchment Area..... 100
CONUS	- CONUS/OCONUS Indicator 204
D_FAC	- Facility Type Code 124
D_HEALTH	- Health Service Region 129
D_PAR	- DMIS Parent ID..... 124
DAGEQY	- Age at time of data collection..... 134
DBENCAT	- Beneficiary Category..... 135
DCATCH	- Catchment Area..... 104
DMEDELG	- Medical Privilege Code 135
DMIS_ID	- DMIS ID 115
DSPONSVC	- Derived Sponsor Branch of Service..... 136
DUPFLAG	- Multiple Response Indicator..... 187
E1	- Eligibility indicator for period = 1 129
E10	- Eligibility indicator for period = 10 131
E11	- Eligibility indicator for period = 11 131
E12	- Eligibility indicator for period = 12 132
E13	- Eligibility indicator for period = 13 132
E14	- Eligibility indicator for period = 14 132
E2	- Eligibility indicator for period = 2 130
E3	- Eligibility indicator for period = 3 130
E4	- Eligibility indicator for period = 4 130
E5	- Eligibility indicator for period = 5 130
E6	- Eligibility indicator for period = 6 130
E7	- Eligibility indicator for period = 7 131
E8	- Eligibility indicator for period = 8 131
E9	- Eligibility indicator for period = 9 131
ENBGSMPL	- Enrollment by beneficiary category 102
ENRID	- Enrollment DMIS ID 107
FIELDAGE	- Age at start of fielding period 134
FLAG_FIN	- Final Disposition..... 187
FNSTATUS	- Final Status 187
H04001	- Are you the person listed on envelope..... 137
H04002A	- Health plan(s) covered: TRICARE Prime 138
H04002C	- Health plan(s) covered: TRICARE Ext/Std 138
H04002F	- Health plan(s) covered: MEDICARE 138
H04002G	- Health plan(s) covered: FEHBP..... 138
H04002H	- Health plan(s) covered: Medicaid 138
H04002I	- Health plan(s) covered: Civilian HMO..... 139
H04002J	- Health plan(s) covered: Other civilian 139
H04002K	- Health plan(s) covered: USFHP..... 139
H04002L	- Health plan(s) covered: Not sure 139
H04002M	- Health plan(s) covered: Veterans 139
H04002N	- Health plan(s) covered: TRICARE Plus 140
H04002O	- Health plan(s) covered: TRICARE For Life..... 140
H04003	- Currently Covered Medicare Part A 140
H04004	- Currently Covered Medicare Part B 140
H04005	- Currently Covered Medicare Supplemental 141

H04006	- Which health plan did you use most in the past 12 months?.....	141
H04007	- Years in a row with health plan	142
H04008	- Have one person you think of as personal doctor.....	142
H04009	- Rating of your personal doctor or nurse.....	142
H04010	- Had same personal Dr/nurse before joining health plan.....	143
H04011	- Health plan: problem to get a personal doctor or nurse you are happy with.....	143
H04012	- In last year: you or a doctor or nurse think you needed to see a specialist	143
H04013	- In last year: how much of a problem to see a specialist you needed to see.....	144
H04014	- In last year: did you see a specialist	144
H04015	- Rating of specialist seen most often in last year.....	144
H04016	- In last year: specialist saw was the same as personal doctor	145
H04017	- In last year: called a doctor's office or clinic during regular office hours to get help or advice for yourself.....	145
H04018	- In last year: when you called during regular office hours how often got help or advice you needed.....	145
H04019	- In last year: have illness/injury/condition that needed care right away.....	146
H04020	- In last year: when needed care right away for an illness or injury got care as soon as wanted.....	146
H04021	- In last year: wait between trying to get care and actually seeing a provider for an illness or injury	146
H04022	- In last year: made any appointment for regular or routine health care	147
H04023	- In last year: how often made appointments for regular or routine health care as soon as you wanted	147
H04024	- In last year: days between making an appointment for regular or routine care and actually seeing a provider	147
H04025	- In last year: times went to an emergency room for own care	148
H04026	- In last year: times went to a doctors office or clinic for yourself (not counting times went to an emergency room)	148
H04027	- In last year: Did you/Dr believe you needed any care, tests, or treatment.....	148
H04028	- In last year: problem to get necessary care	149
H04029	- In last year: Need approval from health plan for any care, tests, or treatment	149
H04030	- In last year: problem with delays in healthcare while waiting for approval from health plan	149
H04031	- In last year: how often taken to exam room within 15 minutes of appointment	150
H04032	- In last year: how often office staff at a doctor's office or clinic treat you with courtesy and respect	150
H04033	- In last year: how often office staff at a doctor's office or clinic as helpful as expected	151
H04034	- In last year: how often doctors or other health providers listen carefully to you.....	151
H04035	- In last year: how often doctors or other health providers explain things in way you could understand	152
H04036	- In last year: how often doctors or other health providers show respect for what you had to say.....	152
H04037	- In last year: how often doctors or other health providers spend enough time with you.....	153
H04038	- Rating of all healthcare in last year	153
H04039	- In last year: facility used most for health care	154
H04040	- In last year: sent in any claims to your health plan	154
H04041	- In last year: health plan handled claims in a reasonable time	154
H04042	- In last year: how often health plan handled claims correctly.....	155
H04043	- In last year: before went for care knew amount to pay	155
H04044	- In last year: look for any information in written materials/internet on how health plan works.....	155
H04045	- In last year: problem to find or understand information in the written materials/internet	156
H04046	- In last year: called health plan's customer service to get information or help.....	156
H04047	- In last year: problem to get the help you needed when called health plan's customer service	156

H04048	- Called or written health plan with a complaint or problem	157
H04049	- How long for health plan to resolve complaint	157
H04050	- Complaint or problem settled to satisfaction.....	157
H04051	- How long waiting for health plan to resolve complaint	158
H04052	- In last year: have to fill out paperwork for your health plan.....	158
H04053	- In last year: how much problem with paperwork for your health plan	158
H04054	- Rating of all experience with health plan	159
H04055	- In next year: likely to disenroll in TRICARE Prime	159
H04056	- Blood pressure: when last reading.....	160
H04057	- Blood pressure: know if blood pressure is too high or not	160
H04058	- When did you last have a cholesterol screening	160
H04059	- When did you last have a flu shot.....	161
H04060	- Smoked at least 100 cigarettes in life	161
H04061	- Smoke everyday, some days, or not at all	161
H04062	- How long since you quit smoking.....	162
H04063	- Last year: number of visits advised to quit smoking	162
H04064	- Last year: number of visits medication was recommended or discussed to assist with quitting smoking	162
H04065	- Last year: number of visits recommended or discussed methods and strategies to assist quitting smoking.....	163
H04066	- Are you male or female.....	163
H04067	- Male: Last prostate disease exam or blood test	163
H04068	- Female: Last have a Pap smear test	164
H04069	- Female: Are you under age 40	164
H04070	- Female: Last time breasts checked mammography.....	164
H04071	- Female: Last time breast exam by professional	165
H04072	- Female: Been pregnant in last year or pregnant now	165
H04073	- Female: In what trimester is your pregnancy	165
H04074	- Female: Trimester first received prenatal care	166
H04075	- In general how would you rate your overall health	166
H04076	- Limited in any way in any activities because of any impairment or health problem.....	166
H04077	- Last 30 days: Number of Days when your physical health not good	167
H04078	- Last 30 days: Number of Days when your mental health not good	168
H04079	- Last 30 days: Number of Days when poor physical/mental health kept you from doing usual activities	169
H04080	- Last 30 days: Number of Days when pain made it hard to do your usual activities	170
H04081	- Last 30 days: Number of Days when you have felt sad, blue, or depressed	171
H04082	- Last 30 days: Number of Days when you have felt worried, tense or anxious	172
H04083	- Last 30 days: Number of Days when you did not get enough rest or sleep.....	173
H04084	- Last 30 days: Number of Days when you have felt very healthy and full of energy.....	174
H04085	- Are you Spanish/Hispanic/Latino	175
HP_BP	- Blood pressure check in last 2 years know results	208
HP_BRST	- Women age 40 and over breast exam in last 12 months	209
HP_CESS	- Had smoking cessation counseling	210
HP_CHOL	- Cholesterol screening in last 5 years	209
HP_FLU	- Age 65 and older flu shot in last 12 months.....	209
HP_MAM50	- Women age 50 and over mammography in past 2 years.....	208
HP_MAMOG	- Women age 40 and over mammography in past 2 years.....	208
HP_PAP	- All women Pap smear in last 3 years.....	208
HP_PRNTL	- Pregnant in last year received care in 1st trimester.....	207
HP_PROS	- Men age 50 or over prostate exam in last 12 months	209
HP_SMOKE	- Advised to quit smoking in last 12 months.....	210
HP_SMOKH	- Smoker under HEDIS definition.....	210
KBGPRB1	- Big problem getting referrals to specialist.....	206
KBGPRB2	- Big problem getting necessary care.....	206

KBRSTCR	- Women age 40 and over ever had mammogram and breast exam.....	207
KCIVINS	- Beneficiary covered by civilian insurance	207
KCIVOFFC	- Office wait of 15 min or more at Civilian facility	206
KCIVOPQY	- Outpatient visits to Civilian facility	207
KDISENRL	- Intention to disenroll.....	205
KEYCOUNT	- Number of Key Questions Answered.....	188
KMILOFFC	- Office wait of 15 min or more at Military facility.....	205
KMILOPQY	- Outpatient visits to Military facility	206
LEGDDSCD	- DDS Code.....	134
MBRRELCD	- Member Relationship Code	136
MEDTYPE	- Medicare Type	136
MISS_1	- Count of: Violates Skip Pattern	198
MISS_4	- Count of: Incomplete grid error	199
MISS_5	- Count of: Scalable response of Don't know	199
MISS_6	- Count of: Not applicable - valid skip.....	199
MISS_7	- Count of: Out-of-range error	200
MISS_8	- Count of: Multiple response error.....	200
MISS_9	- Count of: No response - invalid skip	201
MISS_TOT	- Total number of missing responses.....	202
MPCSMPL	- Military Personnel Category	103
MPRID	- Unique MPR Identifier	91
MRTLSTAT	- Marital Status	133
MSM	- Multiple Service Market Areas	124
N1	- Coding Scheme Note 1.....	188
N10	- Coding Scheme Note 10.....	192
N11	- Coding Scheme Note 11.....	192
N11A	- Coding Scheme Note 11A	193
N11B	- Coding Scheme Note 11B	193
N11C	- Coding Scheme Note 11C	193
N11D	- Coding Scheme Note 11D	194
N12	- Coding Scheme Note 12.....	194
N13	- Coding Scheme Note 13.....	194
N14	- Coding Scheme Note 14.....	195
N15	- Coding Scheme Note 15.....	195
N16	- Coding Scheme Note 16.....	195
N17	- Coding Scheme Note 17.....	196
N18	- Coding Scheme Note 18.....	196
N19	- Coding Scheme Note 19.....	196
N2	- Coding Scheme Note 2.....	189
N20A	- Coding Scheme Note 20A	197
N20B	- Coding Scheme Note 20B	197
N20C	- Coding Scheme Note 20C	197
N21	- Coding Scheme Note 21.....	198
N22	- Coding Scheme Note 22.....	198
N23	- Coding Scheme Note 23.....	198
N2A	- Coding Scheme Note 2A	189
N3	- Coding Scheme Note 3.....	189
N4	- Coding Scheme Note 4.....	190
N5	- Coding Scheme Note 5.....	190
N5A	- Coding Scheme Note 5A	190
N6	- Coding Scheme Note 6.....	191
N7	- Coding Scheme Note 7.....	191
N8	- Coding Scheme Note 8.....	191
N9	- Coding Scheme Note 9.....	192
NHFF	- Stratum Sample Size	103
ONTIME	- Responded Within 8 weeks of Mail-Out.....	187
OUTCATCH	- Out of Catchment Area Indicator	204
PATCAT	- Aggregated Beneficiary Category	137

PCM	- Primary Manager Code (Civilian or Military)	135
PNLCATCD	- Personnel Category Code (Duty Status).....	137
PNSEXCD	- Person Gender.....	134
QUARTER	- Survey Quarter.....	104
RACEETHN	- Race/Ethnic Code	133
S04C01	- General Doctor, specialist, physician assistant, or nurse	177
S04C02	- Months/years been going to personal Doctor	178
S04C03	- Physical or mental condition that interferes with your work	178
S04C04	- Doctor undrstdnds how your health problems affect your daily life.....	178
S04C05	- In last year: # of times you went to a specialist.....	179
S04C06	- In last year were any decisions made about your health care	179
S04C07	- In last year: involved as much as you wanted with your health care decisions	179
S04C08	- In last year: how much of a problem to agree on best care.....	180
S04C09	- In last year: did you need special medical equipment	180
S04C10	- In last year: How much of a problem was it to get special medical equipment.....	180
S04C11	- In last year: did you need special therapy.....	181
S04C12	- In last year: how much of a problem was it to get special therapy.....	181
S04C13	- In last year: did you need home health care or assistance.....	181
S04C14	- In last year: how much of a problem to get care or assistance needed.....	182
S04C15	- Need help with personal care needs.....	182
S04C16	- Need help with routine needs	182
S04C17	- Physical or mental condition that interferes with independence	183
S04C18	- Rating of equipment, services, or help provided.....	183
S04C19	- In last year: patient overnight or longer.....	183
S04C20	- Have a Physical or mental condition that has lasted 3 months.....	184
S04C21	- In last year: seen Doctor more than twice for condition lasting > 3 months.....	184
S04C22	- Taking prescription medications for at least 3 months	184
S04V01	- In last year: Amount of healthcare from TRICARE civilian network(TCN).....	185
S04V02	- In last year: Problem getting wanted healthcare from TCN	185
S04V04	- In last year: Problem finding convenient TCN lab or x-ray facility.....	185
S04V05	- In last year: Learn physician whom you wanted to see left TCN	186
S04V06	- In last year: Problem finding convenient doctor from TCN	186
S04V07	- In last year: Problem finding specialist in Civilian network.....	186
SERVAFF	- Service Affiliation	132
SERVAREA	- Service Area	103
SEXSMPL	- Sex Sampling Variable.....	91
SRAGE	- What is your age now?	177
SREDA	- Highest grade completed.....	175
SRRACEA	- Race: White	175
SRRACEB	- Race: Black or African American.....	176
SRRACEC	- Race: American Indian or Alaska Native	176
SRRACED	- Race: Asian.....	176
SRRACEE	- Race: Native Hawaiian/other Pacific Islanders	176
STRATUM	- Sampling STRATUM	92
SVCSMPL	- Branch of Service Sampling Variable	91
TNEXREG	- TRICARE Next Generation of Contracts Region grouping.....	129
WEB	- Web survey indicator	188
WRWT	- Final Weight.....	238
WRWT1	- Replicated/JackKnife Weight 1	218
WRWT10	- Replicated/JackKnife Weight 10.....	221
WRWT11	- Replicated/JackKnife Weight 11	221
WRWT12	- Replicated/JackKnife Weight 12.....	221
WRWT13	- Replicated/JackKnife Weight 13.....	222
WRWT14	- Replicated/JackKnife Weight 14.....	222
WRWT15	- Replicated/JackKnife Weight 15.....	222
WRWT16	- Replicated/JackKnife Weight 16.....	223
WRWT17	- Replicated/JackKnife Weight 17.....	223
WRWT18	- Replicated/JackKnife Weight 18.....	223

WRWT19	- Replicated/JackKnife Weight 19	224
WRWT2	- Replicated/JackKnife Weight 2	218
WRWT20	- Replicated/JackKnife Weight 20	224
WRWT21	- Replicated/JackKnife Weight 21	224
WRWT22	- Replicated/JackKnife Weight 22	225
WRWT23	- Replicated/JackKnife Weight 23	225
WRWT24	- Replicated/JackKnife Weight 24	225
WRWT25	- Replicated/JackKnife Weight 25	226
WRWT26	- Replicated/JackKnife Weight 26	226
WRWT27	- Replicated/JackKnife Weight 27	226
WRWT28	- Replicated/JackKnife Weight 28	227
WRWT29	- Replicated/JackKnife Weight 29	227
WRWT3	- Replicated/JackKnife Weight 3	218
WRWT30	- Replicated/JackKnife Weight 30	227
WRWT31	- Replicated/JackKnife Weight 31	228
WRWT32	- Replicated/JackKnife Weight 32	228
WRWT33	- Replicated/JackKnife Weight 33	228
WRWT34	- Replicated/JackKnife Weight 34	229
WRWT35	- Replicated/JackKnife Weight 35	229
WRWT36	- Replicated/JackKnife Weight 36	229
WRWT37	- Replicated/JackKnife Weight 37	230
WRWT38	- Replicated/JackKnife Weight 38	230
WRWT39	- Replicated/JackKnife Weight 39	230
WRWT4	- Replicated/JackKnife Weight 4	219
WRWT40	- Replicated/JackKnife Weight 40	231
WRWT41	- Replicated/JackKnife Weight 41	231
WRWT42	- Replicated/JackKnife Weight 42	231
WRWT43	- Replicated/JackKnife Weight 43	232
WRWT44	- Replicated/JackKnife Weight 44	232
WRWT45	- Replicated/JackKnife Weight 45	232
WRWT46	- Replicated/JackKnife Weight 46	233
WRWT47	- Replicated/JackKnife Weight 47	233
WRWT48	- Replicated/JackKnife Weight 48	233
WRWT49	- Replicated/JackKnife Weight 49	234
WRWT5	- Replicated/JackKnife Weight 5	219
WRWT50	- Replicated/JackKnife Weight 50	234
WRWT51	- Replicated/JackKnife Weight 51	234
WRWT52	- Replicated/JackKnife Weight 52	235
WRWT53	- Replicated/JackKnife Weight 53	235
WRWT54	- Replicated/JackKnife Weight 54	235
WRWT55	- Replicated/JackKnife Weight 55	236
WRWT56	- Replicated/JackKnife Weight 56	236
WRWT57	- Replicated/JackKnife Weight 57	236
WRWT58	- Replicated/JackKnife Weight 58	237
WRWT59	- Replicated/JackKnife Weight 59	237
WRWT6	- Replicated/JackKnife Weight 6	219
WRWT60	- Replicated/JackKnife Weight 60	237
WRWT7	- Replicated/JackKnife Weight 7	220
WRWT8	- Replicated/JackKnife Weight 8	220
WRWT9	- Replicated/JackKnife Weight 9	220
XBNFGRP	- Constructed Beneficiary Group	205
XENR_PCM	- Enrollment by PCM type	203
XENRLLMT	- Enrollment in TRICARE Prime	203
XINS_COV	- Insurance Coverage	203
XREGION	- Region	204
XSEXA	- Male or Female (Recode)	205

Chapter

1

Introduction

This Codebook and Users' Guide provides a tool for programmers and analysts to assist them in creating cross-tabulations and basic statistical estimates from the 2004 Adult Health Care Survey of DoD Beneficiaries (HCSDB). It is intended to facilitate users in creating tables and generating analyses above and beyond those associated with this project.

This version of the Codebook and User's Guide describes the second quarter data set. It presents the frequency counts of all variables from the second quarter survey.

This chapter explains how to use this guide, reviews the survey, briefly describes the sample design, and concludes with a list of other documents on the HCSDB data that may be useful for policymakers, administrators, and other users.

How to Use This Guide

Chapter 2 describes the database conventions and types of variables in the database. Furthermore, it explains the relationship between the raw survey data and the cleaned and constructed variables preferred for data analyses.

Chapter 3 provides table-making instructions in both SAS and SPSS and clearly demonstrates the basic computer programming code necessary to tabulate the data in SAS and the interactive steps involved in generating tables in SPSS (either statistical package may be used). While we assume that most users have some knowledge of computer systems and statistical processing, examples of how to create tables and the resulting output are provided in order to simplify the process of data tabulation. Due to the complexity of the sample design, we suggest that users interested in measuring the precision of their results use a statistical package capable of calculating standard errors for survey estimates, such as SUDAAN™ or WesVar PC®. Sample programming code is included to estimate standard errors using appropriate methods to accommodate the complex sample design.

The codebook is presented in Chapter 4, where we describe each variable in the database, including a list of all possible values of the variable, weighted and unweighted frequency counts and percent occurrences for each value, and the values' interpretation or formatting. The codebook helps users assess the availability of certain measures, specify variables of interest, and identify all possible values of a variable. The variables are listed in the order of their position on the data file, and they are grouped by source as follows:

- Sampling variables used to place beneficiaries in the appropriate strata
- Information from the Defense Enrollment Eligibility Reporting System (DEERS) at the time of sampling
- Questionnaire responses: cleaned and recoded
- Variables created during the fielding of the survey
- Coding Scheme flags and missing value counts
- Constructed variables for analysis
- Weights

In addition, users may refer to the Table of Variables, which follows directly after the Table of Contents, for an alphabetical quick-reference list intended to assist users in locating each variable.

What is the HCSDB?

The HCSDB is a health care survey of active duty military personnel, retirees, and their adult family members. It is comprised of an adult and a child survey, both fielded to a representative sample of beneficiaries. The adult survey is fielded every quarter, whereas the child survey is fielded only in the third quarter of each year. Results from each quarter are presented as a web-based report. The survey is sponsored by the Assistant Secretary of Defense (Health Affairs) [OASD (HA)], under authority of the National Defense Authorization Act for Fiscal Year 1993 (P.L. 102-484). The surveys collect data on beneficiaries' satisfaction with, and access to, health care; knowledge of the TRICARE system; and use of preventive and other health care services.

Fielded annually from 1994 to 2000, the HCSDB now is fielded quarterly and consists of a fixed core questionnaire complemented by quarterly supplements intended to address topics of emerging interest. Users should note that, prior to 2000, the title of the HCSDB corresponded to the reference year that respondents were asked to think about when responding to questions. For example, although the 2000 HCSDB was fielded in 2001, beneficiaries responded to questions according to the reference period 12 months prior. Under the current naming convention the survey title refers to the year the questionnaires are fielded, so, for example, this year's survey is the 2004 HSCDB. Users should further note that, due to this change, there is no survey with the title "2001" survey, even though the questionnaire has been administered continuously throughout each quarter of 2001, 2002 and 2003. The annotated questionnaire appears in Appendix A. A crosswalk between the 2004 questions and the questions from the 1994-1995, 1996, 1997, 1998, 1999, 2000, 2002 and 2003 surveys appears as Appendix B.

The HCSDB fixed questionnaire covers the following topics:

- **Health Plan.** This section collects data on TRICARE Prime enrollment and the use of supplemental insurance and/or other private insurance.
- **Your Personal Doctor or Nurse.** In this section, respondents are asked about their relationship with their personal doctor or nurse. They are asked to rate their personal doctor or nurse on a scale from 0 to 10, where 0 is the lowest rating and 10 is the highest rating.
- **Getting Health Care from a Specialist.** This section collects information about respondents' need for and access to care from specialists. Respondents rate the specialist that they see most frequently on a scale from 0 to 10, where 0 is the lowest rating and 10 is the highest rating.
- **Calling Doctors' Offices.** Questions in this section ask beneficiaries whether they were able to access care and obtain information by telephone from their doctor's office or clinic.
- **Your Health Care in the Last 12 Months.** This section collects information on where DoD beneficiaries received the majority of their care in the past 12 months, that is, from a military or civilian facility. It also covers topics such as the availability of providers and their staff, convenience, and courtesy and respect shown by providers and their staff.
- **Your Health Plan.** This section is designed to measure beneficiaries' satisfaction with their primary health plan. Respondents are asked to rate their health plan on a scale of 0 to 10 where 0 is the lowest rating and 10 is the highest rating. TRICARE Prime enrollees are asked about their satisfaction with Prime and about their likelihood of possibly disenrolling. Additionally, respondents are asked questions about any problems they may have encountered with claims processing, accessing and comprehending written materials, customer service, processing paperwork, and resolving complaints.

- **Your Preventive Health Care.** This section collects information on the use of preventive health care services, including blood pressure readings, cholesterol screening, and flu shots. All women are asked about Pap smears; women that are or have been pregnant within the past 12 months are questioned about prenatal care. Women age 40 and over are asked about mammography and breast examination by a health care professional. Men are asked about prostate examinations. All respondents are asked whether they smoke. Smokers are asked whether, and how often, they have received smoking cessation counseling from a health care professional.
- **About You.** This section asks basic background and health status questions. Beneficiaries are asked how they view their general health, as well as the number of days in the past month they have felt their physical or mental health was not good. They are further asked to indicate how many days they have experienced more specific physical or mental health problems, and if these problems prevented them from performing usual activities. Finally, respondents are asked to report their education level, race, and age.

CAHPS Questions

To make responses comparable to civilian surveys, the questions are similar in content and format to questions used in the Consumer Assessment of Health Plans Survey (CAHPS). CAHPS is a survey program sponsored by the Agency for Health Care Research and Quality, U.S. Department of Health and Human Service, and the Picker Institute, which is designed to monitor beneficiaries' satisfaction with their civilian health care plan and access to health care services. In 2004, CAHPS version 2.0 questions were replaced with questions from version 3.0. As a result there are many changes in question wording.

Quarter II Supplements

- **Chronic conditions.** Questions in this supplemental concern the experience of beneficiaries with chronic health problems. Respondents are asked to describe their experience obtaining special medical equipment, therapy, assistance and assess how well their condition has been managed.
- **TRICARE Civilian Network.** These supplemental questions provide information about respondents' experiences with the TRICARE civilian network. Questions concern the amount of care received, problems getting wanted care, convenience of care, and physician retention within the TRICARE civilian network.

Sample Design Overview

The sample of beneficiaries for the HCSDB was drawn from an extract file of the DEERS database of military health system (MHS) beneficiaries with a specific reference date. The DEERS extract file includes all eligible MHS beneficiaries as follows:

- Everyone in the Uniformed Services and on active duty (Army, Air Force, Navy, Marine Corps, Coast Guard, the Commissioned Corps of the Public Health Service, National Oceanic and Atmospheric Administration, Guard/Reserve personnel who are activated for a period in excess of 30 days, and other special categories of people who qualify for benefits)
- Those who retired from military careers
- Immediate family members of people in the previous two categories
- Surviving family members.

A stratified sample design was used to select DoD health care beneficiaries for the Quarter II 2004 Adult HCSDB. Strata were defined by a combination of enrollment status groups, and beneficiary groups, and geographic areas. Specific information on the sample design appears in "Health Care

Survey of DoD Beneficiaries: 2004 Adult Sampling Report”, Mathematica Policy Research, Washington, D.C.

From a sample of 50,000 beneficiaries, 14,360 adult MHS beneficiaries completed and returned a 2004 Adult HCSDB questionnaire for the second quarter during the period, yielding a response rate of 29 percent. Information on developing response rates can be found in the "2004 Health Care Survey of DoD Beneficiaries: Adult Technical Manual."

Other Documents on the 2004 HCSDB

This document is intended for programmers and analysts using the 2004 Adult HCSDB data. The following is a list of other documents that may be requested from the TRICARE Management Activity Office:

- Health Care Survey of DoD Beneficiaries: 2004 Adult Sampling Report
- The 2004 Health Care Survey of DoD Beneficiaries: Adult Technical Manual (available February 2005)
- The 2004 Health Care Survey of DoD Beneficiaries: TRICARE Annual Report (available February 2005)

Description of the Adult HCSDB Database

This chapter presents the procedures for developing the database, and presents the database file layout.

Variable Naming Conventions

The conventions used to name variables on the 2004 Adult HCSDB data file are listed below and summarized in Table 2.1. The naming conventions will remain constant across the four quarters of the 2004 HCSDB.

- **Survey Variables.** Core survey variable names consist of up to eight alphanumeric characters that start with an alpha character ("H" for Adult survey variables), followed by a year designation ("04") and ending with three numbers and, if necessary, one alpha character to identify the relevant survey question. Recoded variables have the same names as on the survey. The original variables are suffixed with "_O"; these will not be on the public release file.
- **Supplemental Question Variables.** Each quarter, the questionnaire includes a battery of questions on specific health care topics concerning services offered to MHS beneficiaries. The supplements in the second quarter contained questions relating to beneficiaries' chronic conditions, and TRICARE's civilian network. Like the core questions, supplemental questions also include eight alphanumeric characters; each variable begins with an "S" to distinguish it as a supplemental question, followed by the year designation ("04"). The variable ends with an alpha character and the question number in the supplemental series.
- **Self-Reported Data.** Defense Manpower Data Center (DMDC) standard demographic self-reporting variables on the adult survey are prefixed with "SR." Survey variables with this naming convention include SRRACEA-SRRACEE (race/ethnicity) and SREDA (education).
- **Coding Scheme Flags and Counts.** Coding Scheme flags, variables N1-N23, reference the notes in the Coding Scheme for Adult Survey. See Appendix C for the Coding Scheme for Quarter II for more information. Coding Scheme counts are sums of missing value responses for each questionnaire; each of these variable names begins with the 4 characters "MISS".
- **Constructed Independent Variables.** Independent variables are prefixed with an "X." These include original survey variables modified as a result of data cleaning or recoding and newly constructed variables that did not previously exist on the survey file. For example, since the variable SRSEX was modified as a result of data cleaning and recoding, it was renamed XSEXA.
- **Constructed Dependent Variables.** Dependent variables are given different prefixes depending on function. Healthy People 2010 variables, for example, are prefixed with an "HP" and all other newly constructed dependent variables are prefixed with a "K."
- **Weighting Variables.** Quarterly weighting variables are prefixed with a "W."

TABLE 2.1

NAMING CONVENTIONS FOR 2004 HCSDB VARIABLES – QUARTER II

1 st Character: Survey Type	2 nd – 3 rd Character s: Survey Year	4 th – 6 th Characters: Question #	Additional Characters: Additional Information
H= Health Beneficiaries (18 and older, Adult Questionnaire)	04	001 to 085	A to O are used to label responses associated with a multiple response question _O denotes an original version of a recoded variable
----- S = Supplemental Question		----- Quarter II C01-C22 – Supplemental questions about beneficiaries' chronic conditions. V01-V02, V04-V07 – Supplemental questions about TRICARE's civilian network.	-----

1 st Characters: Variable Group	Additional Characters: Additional Information
SR=Self-reported demographic data	Descriptive text, e.g., SREDA
N=Coding scheme notes	Number referring to Note, e.g., N2
X=Constructed independent variable	Descriptive text, e.g., XREGION
HP=Constructed <i>Healthy People</i> 2010 variable	Descriptive text, e.g., HP_BP (had blood pressure screening in past two years and know the results)
K=Constructed dependent variables	Descriptive text, e.g., KMILOPQY (total number of outpatient visits to military facility)

Cleaning and Editing Conventions

Data quality procedures are found in the Coding Scheme tables. The complete Coding Scheme appears in Appendix C. It contains detailed instructions for all editing procedures used to correct data inconsistencies and errors. Editing procedures check for appropriate response values and consistent responses throughout the questionnaire. The steps to insure data quality include the following:

- **Initial Cleaning.** Missing value flags were encoded when NRC created the SAS dataset:
 - Skipped items were encoded with SAS missing value code of ‘.’.
 - Multiple responses, where there should be a single response, were encoded with SAS missing value ‘.A’.
- **Data Cleaning and Recoding of Variables – Implementation of the Coding Scheme.** Skip patterns were checked for consistency, and questions that were skipped legitimately were recoded with the SAS missing value of “.N”; questions that were answered, but should have been skipped, were recoded with a SAS missing value of “.C”. When possible, variables were backward coded or forward coded to make all responses consistent within a sequence. Numeric values were checked, and values that were out of range were flagged with the SAS missing value of “.O”.
- **Frequency Checks.** Formatted and unformatted frequency tables for all variables in the 2004 Adult HCSDB Quarter II data file appear in Chapter 4 of this document. These frequency tables and other relevant cross tabulations were used to examine the range of values recorded for each data item to determine the type and magnitude of missing values. All value labels have been checked for accuracy.

Record Selection Criteria

Blank returns, nonrespondents, and any respondents found to be ineligible for MHS benefits were removed from the database. In addition, among eligible respondents with a non-blank questionnaire, a questionnaire must be “complete” to be included in the database.

To determine if a questionnaire is “complete”, 26 key questions were chosen. These key questions were adapted from the complete questionnaire rule developed by AHRQ for CAHPS surveys. At least 50 percent of these key items (thirteen or more) must be answered for a questionnaire to be accepted as a complete questionnaire. The key survey variables are: H04006, H04008, H04009, H04010, H04011, H04012, H04014, H04015, H04017, H04018, H04019, H04020, H04022, H04025, H04026, H04028, H04031, H04038, H04039, H04044, H04046, H04052, H04054, H04075, SREDA, H04085.

Weighting Procedures

The analysis of survey data from complex sample designs, such as the 2004 Adult HCSDB, requires weights to do the following:

- Compensate for variable probabilities of selection
- Adjust for differential response rates
- Improve the precision of the survey-based estimates through post-stratification [for details, see Brick and Kalton (1996) and references cited therein].

Sampling weights are equivalent to the reciprocal of the probability of each respondent’s selection into the sample. Sampling weights are further adjusted for nonresponse within classes defined by sampling strata: a cross-classification of enrollment status, geographic area, and beneficiary group. Chapter 4 contains the weighted and unweighted frequencies for each variable in the second quarter of 2004.

PAGE IS INTENTIONALLY LEFT BLANK TO ALLOW FOR DOUBLE-SIDED COPYING

Programming Guide

This chapter is designed to help users create tables and variance estimates. Procedures for using SAS, SPSS, SUDAAN, and WesVarPC to create estimates are explained. Examples provided in the text are based on the second quarter of data from the 2004 HCSDb.

How To Make a Table Using SAS

The 2004 Adult HCSDb dataset is provided in a Statistical Analysis System (SAS) 6.0 format. SAS is a computer software system used for data management, summarization, and analysis. Later versions of SAS can also read version 6 datasets. A format library for the adult database is included along with the dataset. SAS can be run interactively or non-interactively (in batch mode), and the sample programs presented here can be run using either method. Special instructions are given later in the chapter for working interactively with the SAS Display Manager System in a Windows environment. All SAS programs generate a LOG and a LST file. The LOG file shows how SAS interprets your program and flags SAS syntax errors. The LST file shows the requested output.

File References, Libraries, and Options

SAS recognizes two types of datasets -- permanent and temporary. Permanent datasets, such as the HCSDb, are located through a LIBNAME that references the directory where the data is stored. For example, if the adult dataset for Quarter II is located on a CD-ROM in the subdirectory HCSDb04\FORMA\Q2, your LIBNAME statement must look like this:

```
LIBNAME INFORMA 'F:\HCSDb04\FORMA\Q2';
```

The adult dataset can then be referred to as INFORMA.HCSDb04, where INFORMA is the location of the file HCSDb04.

A format library requires a LIBNAME LIBRARY statement that shows the location of the format library. For example, if the adult format library is stored on your hard drive in a FMTLIB subdirectory, the LIBNAME statement should look like this:

```
LIBNAME LIBRARY 'C:\HCSDb04\FORMA\Q2\FMTLIB';
```

The OPTIONS statement controls page format and line length. A table with a "portrait" orientation might have this statement:

```
OPTIONS PS=79 LS=132;
```

A table with a "landscape" orientation that is left justified would have this OPTIONS statement:

```
OPTIONS PS=50 LS=175 NOCENTER;
```

DATA Step

The DATA step is used to create permanent or temporary datasets. It is also used to create new variables, modify existing variables, and limit the number of variables or observations. In a DATA step, you can do any or all of the following activities:

- Construct new variables. For example, to construct a variable of active duty by sex:

```
/* Active duty males */  
IF XSEX = 1 AND XBNFGRP = 1 THEN XSEX_AD = 1;  
* Active duty females;  
ELSE IF XSEX = 2 and XBNFGRP = 1 THEN XSEX_AD = 2;  
ELSE XSEX_AD = .; /* missing value */
```

[Note: the two methods to insert comments: enclosed within /* */ or beginning with * and ending with a semicolon]

- Modify existing variables. For example, if the respondent is in region 7, the respondent will be placed in the combined region 7/8:

```
IF XREGION = 7 THEN XREGION = 8
```

- Limit the number of variables. Use a KEEP statement:

```
KEEP XREGION CACSMPL H04057 H04014;
```

- Limit the number of observations. Use a subsetting IF:

```
/* Keep only region 3 observations */  
IF XREGION = 3;
```

- Create a new temporary dataset. For example, CAC_1 is a temporary file of observations for only those respondents in catchment area 1:

```
LIBNAME INFORMA 'F:\HCSDB04\FORMA';  
DATA CAC_1;  
/* Input file is HCSDB04 */  
SET INFORMA.HCSDB04;  
IF CACSMPL = 1;  
RUN;
```

- Create a new permanent dataset. For example, OUT.CAC_9901 is a permanent dataset only of Region 1 out-of-catchment respondents:

```
LIBNAME INFORMA 'F:\HCSDB04\FORMA';  
LIBNAME OUT 'C:\HCSDB04\FORMA';  
DATA OUT.CAC_9901;  
SET INFORMA.HCSDB04;  
IF CACSMPL = 9901;  
RUN;
```

PROC TABULATE

PROC TABULATE produces summary statistics in a table layout. The table can have up to three dimensions: page, row, and column. Within any dimension, multiple variables can be reported one after another or hierarchically. Useful statistics that are available in PROC TABULATE include:

- N number of observations with nonmissing values
- NMISS number of observations with missing values
- MEAN the arithmetic mean
- SUM the sum
- PCTN percent that one frequency represents of another frequency
- PCTSUM percent that one sum represents of another sum

The essential elements to execute PROC TABULATE are outlined below (items within < > are not required):

```
PROC TABULATE DATA=your dataset <option list>;  
CLASS class variables;  
VAR analysis variables;  
TABLE << page expression, > row expression, > column expression </ table options >;  
WEIGHT WRWT;  
RUN;
```

If the input file is to be limited to a specific population, a separate DATA step can precede the TABULATE, or a WHERE statement can be used within the TABULATE procedure. For example, to create a table from only respondents in catchment area 1, you would use the following statement after the PROC TABULATE statement:

```
WHERE CACSMPL = 1;
```

CLASS variables are any variables that are used for grouping; variables such as XREGION, XSEX, and CACSMPL are good examples of class variables. Class variables can be either character or numeric and typically have a discrete number of values. Unless MISSING is specified in the options list in the PROC TABULATE state, any observations with a missing CLASS variable will be dropped from the table.

The VAR statement identifies all analysis variables for a table. Analysis variables must be numeric and can be either discrete or continuous. SAS excludes missing values when computing statistics such as means and percentages.

The WEIGHT statement identifies the numeric variable whose value is used for weighting each *analysis variable*. In the HCSDB for 2004, the weight variable is WRWT.

The TABLE statement defines the table features. Every variable listed in this statement **must** be classified as either a class variable or an analysis variable in the CLASS or VAR statements. A comma separates each table dimension (page, row, and column). If there are three dimensions, the first is the page, the second is the row, and the last is the column. If there are only two dimensions, the first is the row and the second is the column. Tables with only one dimension are in column form. Each dimension expression is composed of the same following elements:

- Analysis variables

- Class variables
- The universal class variable ALL, which summarizes the class variables in the same group or dimension
- Keyword for the statistic to be performed, such as MEAN, SUM, or PCTSUM
- A format modifier, which defines how to format values in cells. For example, F=8.2 will present values with a maximum of 8 positions and 2 digits to the right of the decimal.
- Labels, which temporarily replace variable names and statistic keywords. These labels have the form ='/label'; for example, XREGION='Region' or MEAN=' ' (to eliminate the word MEAN from the headings).
- Crossing operator * (asterisk). The asterisk is used to cross elements within the same dimension. For example, you would use XENRLLMT*XSEXA to cross enrollment status by sex. The asterisk is also used to connect the statistic (e.g., MEAN, SUM) to the appropriate dimension; for example, to calculate the mean of respondents' satisfaction with all health care in the last 12 months, you would use H04038 *MEAN.
- Denominator definitions are enclosed by < > (brackets).
- Concatenation operator is a single space between elements in a dimension. For example, to concatenate satisfaction with all health care in the last 12 months with satisfaction with health plan, you would use H04038 H04054.
- Grouping is accomplished with parentheses. Below is an example of grouping, concatenation, and crossing within a single dimension:

(XBNFGRP ALL)*XSEXA

The SAS Display Manager System

The SAS Display Manager system provides an interactive tool for running SAS commands, like those given above, in the Windows environment. Double clicking the SAS icon on the desktop begins the SAS session. When you first enter SAS version 8, the following screen opens.

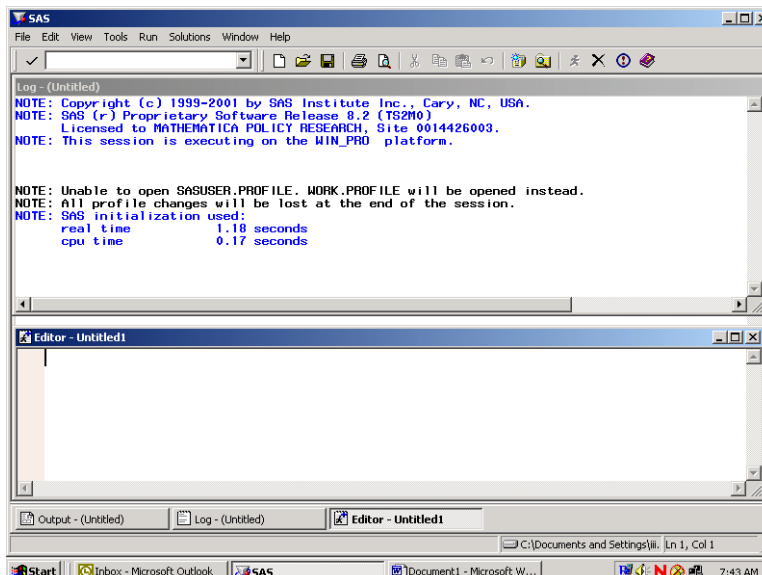

The screen is divided into two windows, a Log window above and an Editor window below.

The Window Bar at the bottom of the screen includes tabs for the Log and Editor windows with an additional tab for the Output Window. Clicking on the Output tab will open the Output window. The instructions in this document will outline options for setting up the Editor and for displaying the windows themselves.

The default editor for version 8 is the SAS Enhanced Editor which is color coded to check SAS syntax. Another editing option is to use the Program Editor which includes line editing options. We will describe procedures for setting up the Program Editor.

Click on View and select Program Editor as in the following:

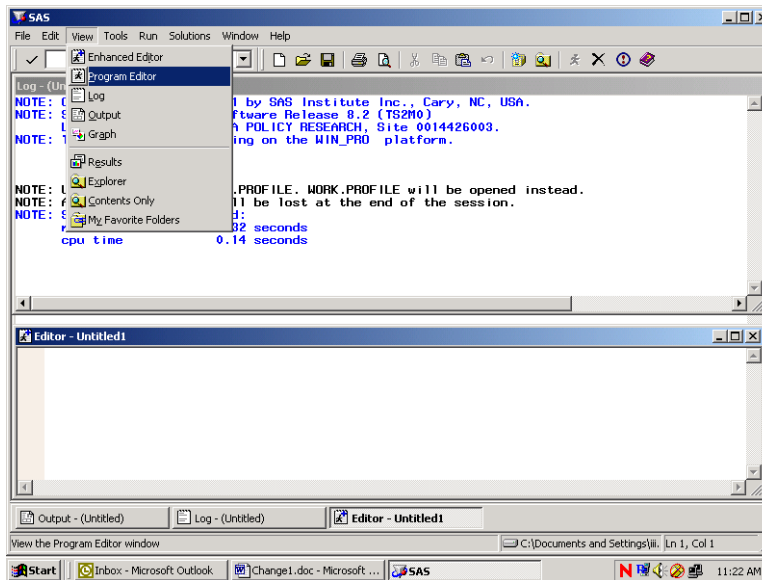

The lower Editor Window has now changed to Program Editor as in the following screen:

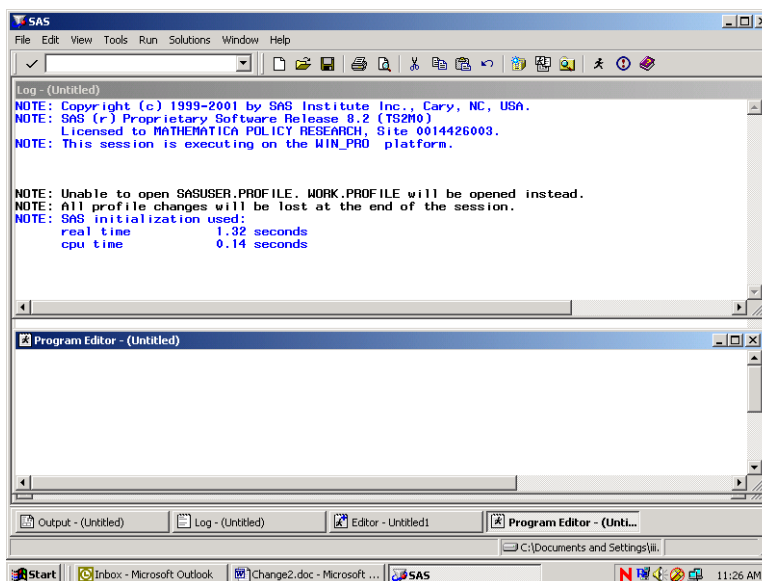

Open the Tools menu and choose Options and preferences.

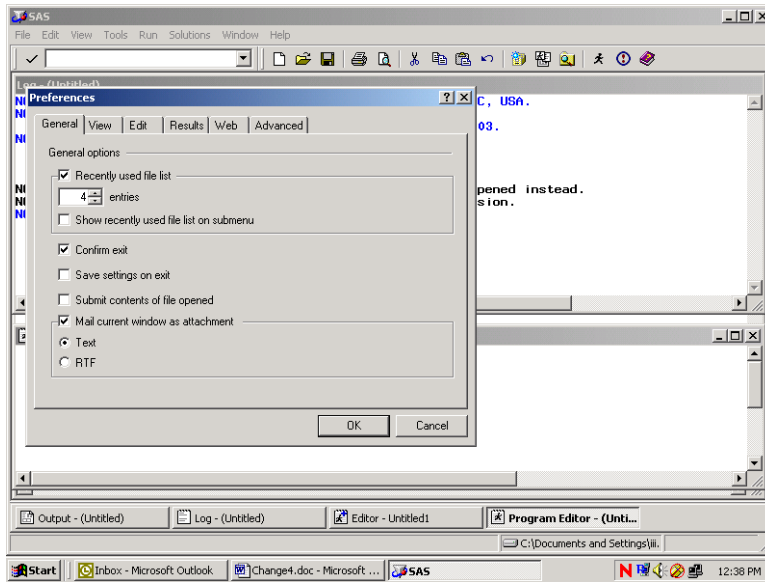

Many of these settings are system default options. To add a command line to the three windows, do the following. Click on the View tab and click in the box opposite **Command Line** as follows:

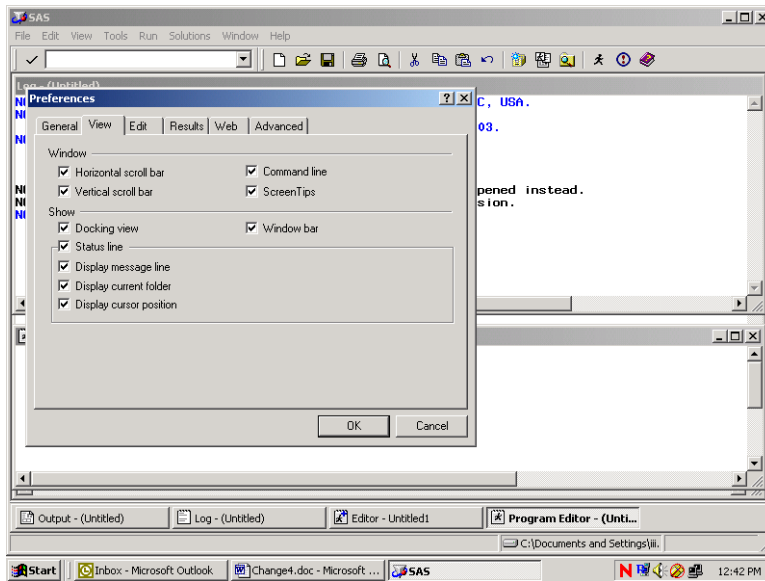

Click on OK and a command line will be added as in the screen below.

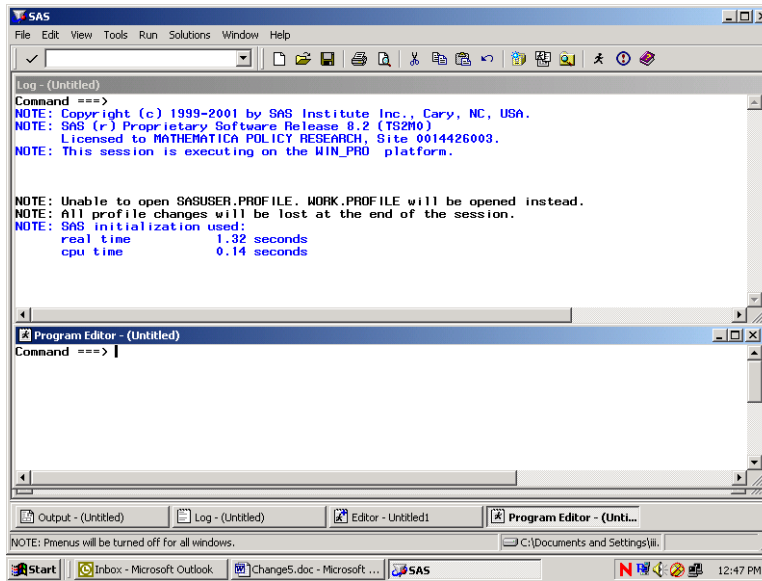

Each window shows the word **Command** followed by an arrow. Commands may be typed at this location. To arrive at the command line, depress the **Home** button on your keyboard. The cursor will appear opposite the arrow.

Toggling among the windows may be accomplished by typing the desired window name at the command line and pressing **Enter**. SAS recognizes **Pgm** as the abbreviated reference to the Program Editor and **Out** as a shortened name for the Output window. A few keystrokes allows you to navigate among the windows. For example, the command line lets you continue to customize our SAS session as follows.

In order to more easily distinguish between the SAS windows, it may be preferable to change the background color of selected windows. As an example, set the background color of the Log window to yellow and the Output window to gray. Press the **Home** key to arrive at the command line. Type **Log** opposite the arrow to toggle to the Log window. Type the command, **color back yellow** (or some other color) on the command line. Your screen will resemble the following.

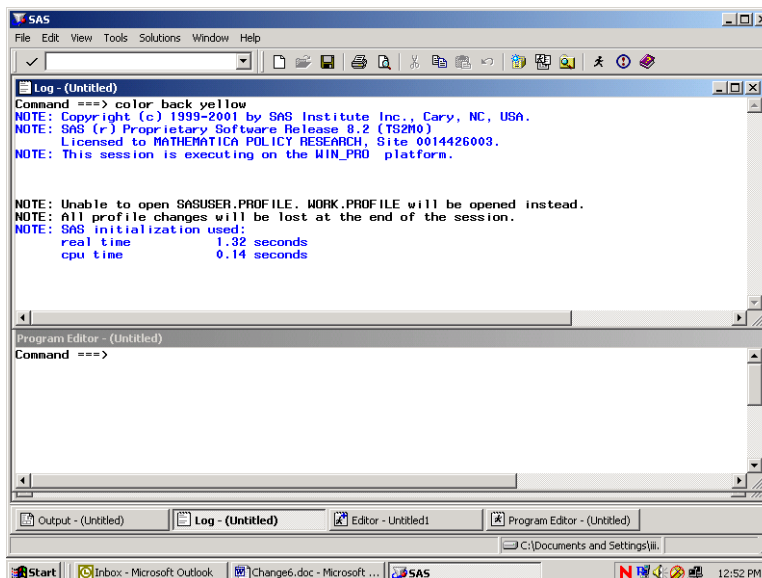

Press **Enter** to process the commands and the window will shade to yellow. Toggle to the Output window by typing **Out** and keying **Enter**. Type **color back gray** and key **Enter**. Return to the Program Editor and the screen will look like the following.

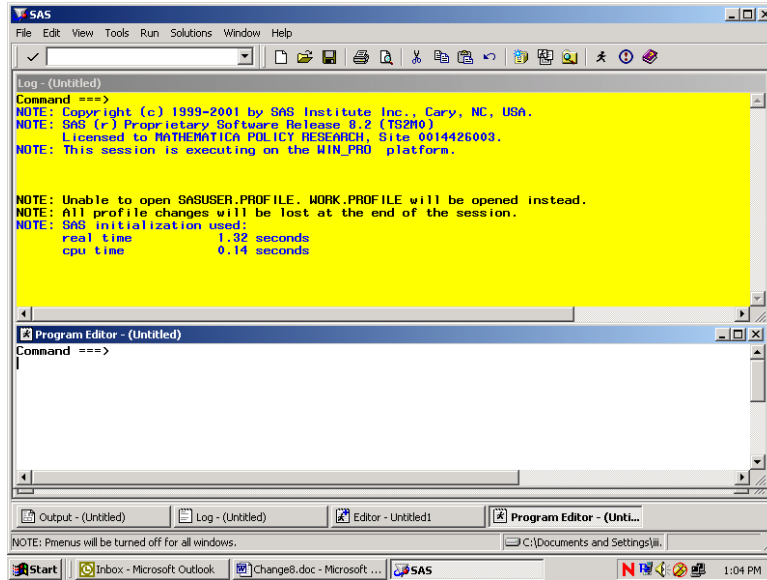

All SAS statements for building and processing SAS datasets are typed into the Program editor. A SAS session may involve typing statements like the ones above for library reference, computing new variables, data steps, etc. Entering a long series of statements in such a small space may be awkward, so another arrangement for the windows may be preferable.

Cascading the windows is one option. To cascade the windows, open the **Window** menu, and choose **Cascade** as indicated in the following.

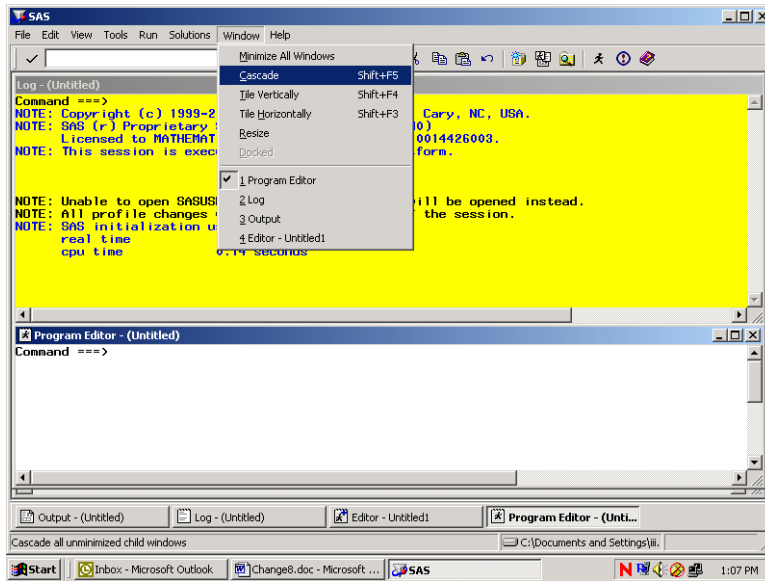

Clicking the option Cascade produces the following result.

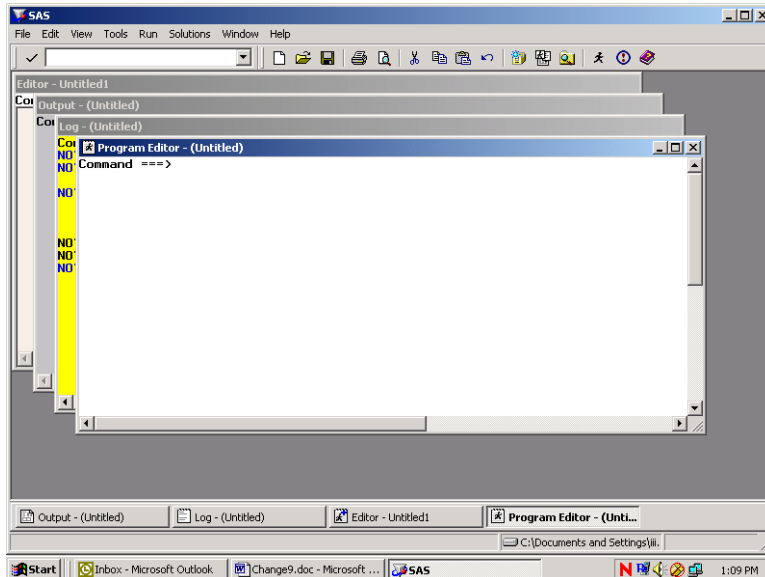

Each window is partly superimposed on the other. The colors distinguish between windows at a glance. With the Program Editor in front, SAS statements may be typed there with relative ease. As a final option, you can enlarge the Program Editor to fill the entire screen. At the command line, type **zoom** as in the following:

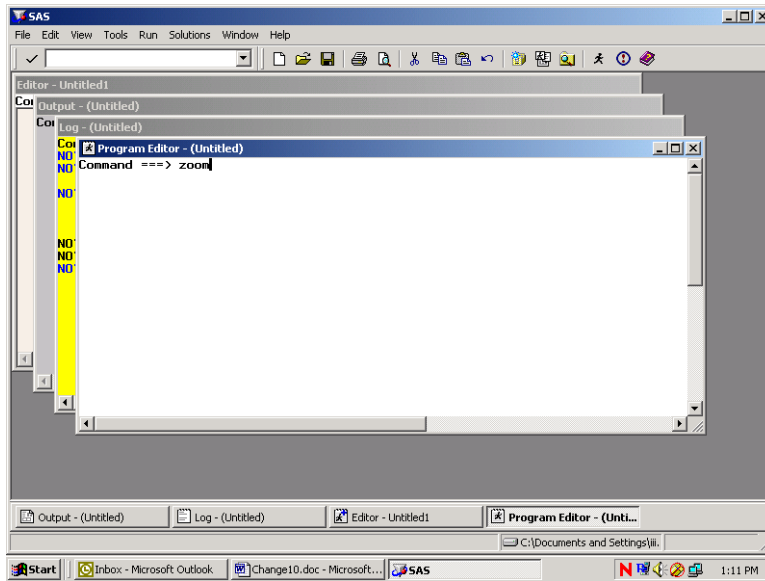

The window changes to fill the screen.

One more option for customizing screens is explained below. This involves adding line numbers to the editing environment in the Program Window. After adding the line numbers, many useful line-editing commands become available (see the SAS Manual). At the **Command** line type “numbers on” as in the following screen.

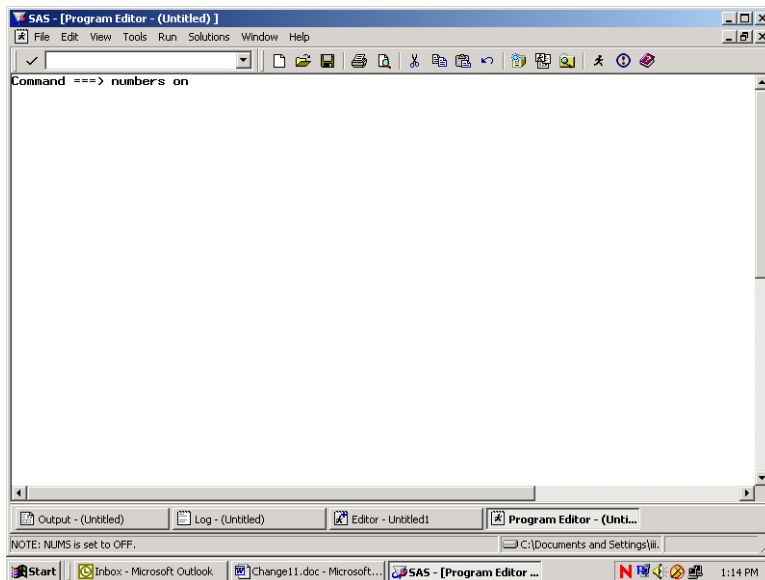

The line numbers appear at the left of the full screen Program Editor as in the screen below, and the SAS statements can be typed into the screen and edited.

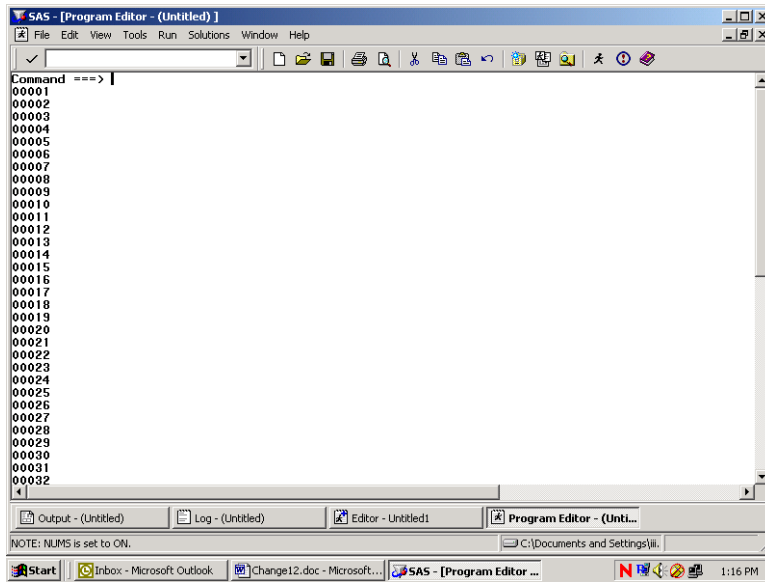

Below is an example of a PROC TABULATE to construct a table of health care variables by beneficiary group by gender for respondents in region 3. Beneficiary group (XBNFGRP) and sex (XSEXA) are both class variables with a discrete number of values. The columns of the table are beneficiary group broken out by sex, a total for each beneficiary group, and a region total. The health care variables (H04054 and H04075) are the analysis variables appearing as the rows of the table. The statistic that we want to see is the weighted mean of these variables for each group in the table and for the entire region as a whole.

Enter the following SAS statements into the **Program Editor**.

```

OPTIONS PS=79 LS=95;
LIBNAME IN 'C:\FILES\DoD\ADULT 2004';
LIBNAME LIBRARY 'C:\FILES\DoD\ADULT 2004\FMTLIB';
PROC TABULATE DATA=IN.HCS042_1;
WHERE XREGION = 3; /* limit to Region 3 */
CLASS XBNFGRP XSEXA;
VAR H04054 H04075;
WEIGHT WRWT;
TABLE (H04054 H04075)*MEAN, /* Row Dimension */
      XBNFGRP*(XSEXA ALL) ALL; /* Column Dimension */
TITLE "Table 3.1";
TITLE2' Constructed Beneficiary Group by Gender for Region 3';
RUN;
    
```

Key **Home** and type the command **SUBMIT** on the Command Line. **Submit** instructs the SAS system to process the commands written in the Program Editor. Your screen should resemble the following.

```

SAS - [Program Editor - TABLEIII.1.sas]
File Edit View Tools Run Solutions Window Help
Command ==> SUBMIT
00001 OPTIONS PS=79 LS=95;
00002 LIBNAME IN 'C:\FILES\DOD\ADULT 2004';
00003 LIBNAME LIBRARY 'C:\FILES\DOD\ADULT 2004\FMTLIB';
00004 PROC TABULATE DATA=IN.HCS042_1;
00005 WHERE XREGION = 3; /* LIMIT TO REGION 3 */
00006 CLASS XBNFGRP XSEXA;
00007 VAR H04054 H04075;
00008 WEIGHT CRWHT;
00009 TABLE ( H04054 H04075)*MEAN, /* ROW DIMENSION */
00010 XBNFGRP*(XSEXA ALL) ALL; /* COLUMN DIMENSION */
00011 TITLE 'Table 3.1';
00012 TITLE2 'Constructed Beneficiary Group by Gender for Region 3';
00013 RUN;
00014
00015
00016
00017
00018
00019
00020
00021
00022
00023
00024
00025
00026
00027
00028
00029
00030
00031
00032
    
```

Enter the Submit command, and the SAS statements disappear from the Program Editor. If a table is successfully produced, the Output window will open and the table will be displayed. If no output is produced, then SAS has encountered an error. SAS statements about the error can be seen and evaluated in the Log window. In all cases, the Log window should be carefully examined after SAS statements are processed. SAS may produce a table even if there are errors in the program, so the table may not be correct.

No table was produced for this run. The error is indicated in the Log Window as shown below.

```

SAS - [Log - (Untitled)]
File Edit View Tools Solutions Window Help
Command ==>
14 OPTIONS PS=79 LS=95;
15 LIBNAME IN 'C:\FILES\DOD\ADULT 2004';
NOTE: Libref IN was successfully assigned as follows:
      Engine:          VG
      Physical Name:   C:\FILES\DOD\ADULT 2004
16 LIBNAME LIBRARY 'C:\FILES\DOD\ADULT 2004\FMTLIB';
NOTE: Libref LIBRARY was successfully assigned as follows:
      Engine:          VG
      Physical Name:   C:\FILES\DOD\ADULT 2004\FMTLIB
17 PROC TABULATE DATA=IN.HCS042_1;
18 WHERE XREGION = 3; /* LIMIT TO REGION 3 */
19 CLASS XBNFGRP XSEXA;
20 VAR H04054 H04075;
21 WEIGHT CRWHT;
ERROR: Variable CRWHT not found.
22 TABLE ( H04054 H04075)*MEAN, /* ROW DIMENSION */
23 XBNFGRP*(XSEXA ALL) ALL; /* COLUMN DIMENSION */
24 TITLE 'Table 3.1';
25 TITLE2 'Constructed Beneficiary Group by Gender for Region 3';
26 RUN;

NOTE: The SAS System stopped processing this step because of errors.
NOTE: PROCEDURE TABULATE used:
      real time    0.09 seconds
      cpu time     0.01 seconds
    
```

The variable *CRWHT* was not found in the dataset. Type **Pgm** on the Command line to return to the Program Editor. Type **Recall** on the Command line and the program statements will reappear in the window.

You can correct the error by entering WRWT, the correct variable name, in the weight statement. Then, rerunning the procedure.

The corrected program produces the following output.

Table 3.1
Constructed Beneficiary Group by Gender for Region 3

		Constructed Beneficiary Group				
		Active Duty <65			Family of Active <65	
		Male or Female - R		All	Male or Female - R	
		Male	Female		Male	Female
Rating of all experience with hlth plan	Mean	6.95	7.40	7.05	6.97	7.37
In gnrl, how would you rate overall hlth	Mean	3.77	3.82	3.78	3.45	3.72

(Continued)

The result of this process is Table 3.1.

Note that the TITLE statement defines the heading for each page. Titles of more than one line are entered as TITLE, TITLE2, etc.

Table 3.1
Constructed Beneficiary Group by Gender for Region 3

		Constructed Beneficiary Group				
		Active Duty <65			Family of Active <65	
		Male or Female - R		All	Male or Female - R	
		Male	Female		Male	Female
Rating of all experience with hlth plan	Mean	6.95	7.40	7.05	6.97	7.37
In gnrl, how would you rate overall hlth	Mean	3.77	3.82	3.78	3.45	3.72

(Continued)

Table 3.1
Constructed Beneficiary Group by Gender for Region 3

		Constructed Beneficiary Group				
		Family of Active <65	Ret/Surv/Fam <65			Ret/Surv/Fam 65+
			Male or Female - R		All	Male or Female - R
			All	Male		Female
Rating of all experience with hlth plan	Mean	7.34	7.52	7.79	7.66	8.68
In gnrl, how would you rate overall hlth	Mean	3.70	3.43	3.45	3.44	3.18

(Continued)

Table 3.1
Constructed Beneficiary Group by Gender for Region 3

		Constructed Beneficiary Group		
		Ret/Surv/Fam 65+		
		Male or Female - R	All	All
		Female		
Rating of all experience with hlth plan	Mean	9.04	8.86	7.90
In gnrl, how would you rate overall hlth	Mean	3.16	3.17	3.44

Using Formats

The format library is the key to interpreting values of discrete variables. For example, in the program above, the format library found at C:\FILES\DoD\ADULT 2004\FMTLIB indicates that a Value of 1 for XSEXA means male, and a value of 2 for XSEXA means female. Similarly, if XBNFGRP equals 1, the respondent is active duty; if XBNFGRP equals 2, the respondent is a family member of active duty personnel; if XBNFGRP equals 3, the respondent is an under-65 retiree or a survivor or one of their family members; if XBNFGRP equals 4, the respondent is a 65-or-over retiree, survivor, or one of their family members.

Since formats are associated with the variables in the HCSDB, formatting is automatic as long as SAS can locate the format library. Error messages will result if the LIBNAME LIBRARY statement is not present. If the format library is not available for some reason, use the statement

```
FORMAT _ALL_;
```

within the PROC TABULATE to prevent SAS from searching for the missing format library. The default formats in the format library were used to produce the table described in the previous section.

Table Appearance

Format modifiers and temporary labels improve the appearance of a table. In Table 3.1, the values of the statistics are of the form x.xx. If each cell is defined to be six positions wide with two positions to the right of the decimal, there is adequate space plus some extra room to keep the table from looking crowded. This is done by crossing the statistic with the format modifier:

```
MEAN*F=6.2
```

Labels are attached to all variables in the HCSDB. You can use temporary labels to override the label within the SAS dataset. It is not always necessary to use both the variable label and the formatted values for each value of a class variable. In the previous example, the formatted values of XBNFGRP are active duty, family members of active duty, etc. which we know to be beneficiary groups; the title also tells you that these are beneficiary groups. The table can be made attractive by deleting the heading for XBNFGRP by including a blank for the temporary label:

```
XBNFGRP= ' '
```

Similarly, because the statistic being reported here is a mean, you do not need MEAN on each row. You can add or eliminate a label and include a format modifier to the same variable:

```
MEAN= '*F=6.2
```

The headings for XSEXA and ALL can be improved:

```
XSEXA='Gender'  
ALL='Group Total' for the ALL that is crossed with XBNFGRP  
ALL='Total' for the Region 3 total
```

The new program looks like this:

```
OPTIONS PS=79 LS=95;  
LIBNAME IN 'C:\FILES\DoD\ADULT 2004';  
LIBNAME LIBRARY 'C:\FILES\DoD\ADULT 2004\FMTLIB';  
PROC TABULATE DATA=IN.HCS042_1;  
WHERE XREGION = 3; /* limit to Region 3 */  
CLASS XBNFGRP XSEXA;  
VAR H04054 H04075;
```

```

WEIGHT WRWT;
TABLE (H04054 H04075)*MEAN=' *F=6.2, /* Row Dimension */
/* Column Dimension */
XBNFGRP=' *(XSEXA='Gender' ALL='Group Total')
ALL='Total';

```

```

TITLE "Table 3.2";
TITLE2 'Constructed Beneficiary Group by Gender for Region 3';
RUN;

```

Typing these statements into the Program Window produces the following screen.

```

Command ==> SUBMIT
00001 OPTIONS PS=79 LS=95;
00002 LIBNAME IN 'C:\FILES\DDD\ADULT 2004';
00003 LIBNAME LIBRARY 'C:\FILES\DDD\ADULT 2004\FMTLIB';
00004 PROC TABULATE DATA=IN.HCS042_1;
00005 WHERE XREGION = 3; /* limit to Region 3 */
00006 CLASS XBNFGRP XSEXA;
00007 VAR H04054 H04075;
00008 WEIGHT WRWT;
00009 TABLE ( H04054 H04075)*MEAN, /* Row Dimension */
00010 /* Column Dimension */
00011 XBNFGRP=' *(XSEXA='Gender' ALL='Group Total')
00012 ALL='Total';
00013 title 'Table 3.2';
00014 TITLE2 'Constructed Beneficiary Group by Gender for Region 3';
00015 RUN;
00016
00017
00018
00019
00020
00021
00022
00023
00024
00025
00026
00027
00028
00029
00030
00031
00032

```

After the **Submit** command is entered, the following table is displayed in the Output window.

Table 3.2
Constructed Beneficiary Group by Gender for Region 3

Rating of all experience with hlth plan	Mean	Active Duty <65			Family of Active <65	
		Gender		Group Total	Gender	
		Male	Female		Male	Female
		6.95	7.40	7.05	6.97	7.37
In gnrl, how would you rate overall hlth	Mean	3.77	3.82	3.78	3.45	3.72

(Continued)

The resulting output is in Table 3.2.

Table 3.2

Constructed Beneficiary Group by Gender for Region 3

		Active Duty <65			Family of Active <65			Ret/Surv/Fam <65		
		Gender		Group Total	Gender		Group Total	Gender		Group Total
		Male	Female		Male	Female		Male	Female	
Rating of all experience with hlth plan		6.95	7.40	7.05	6.97	7.37	7.34	7.52	7.79	7.66
In gnrl, how would you rate overall hlth		3.77	3.82	3.78	3.45	3.72	3.70	3.43	3.45	3.44

(Continued)

Table 3.2
Constructed Beneficiary Group by Gender for Region 3

		Ret/Surv/Fam 65+			Total
		Gender		Group Total	
		Male	Female		
Rating of all experien- ce with hlth plan		8.68	9.04	8.86	7.90
In gnrl, how would you rate ovrall hlth		3.18	3.16	3.17	3.44

Although the label for MEAN is deleted, there is still a space in the table for this label. You can eliminate this blank space by using the TABLE option of ROW=FLOAT. SAS row headings are automatically allocated; you can override this by using the TABLE option of RTS=n where n is an integer value specifying the number of print positions to be used for row headings. If you decide that we don't need the label 'Gender' for XSEXA because 'male' and 'female' are self-explanatory, the revised program is as follows:

```

OPTIONS PS=79 LS=95;
LIBNAME IN 'C:\FILES\DoD\ADULT 2004';
LIBNAME LIBRARY 'C:\FILES\DoD\ADULT 2004\FMTLIB';
PROC TABULATE DATA=IN.HCS042_1;
WHERE XREGION = 3; /* limit to Region 3 */
CLASS XBNFGRP XSEXA;
VAR H04054 H04075;
WEIGHT WRWT;
TABLE (H04054 H04075)*MEAN=' *F=6.2, /* Row Dimension */
/* Column Dimension */
XBNFGRP=' *(XSEXA=' ' ALL='Group Total')
ALL='Total' / ROW=FLOAT RTS=32;
TITLE "Table 3.3";
TITLE2' Constructed Beneficiary Group by Gender for Region 3';
RUN;

```

Typed into the Program Window, the revised program appears as follows.

```

SAS - [Program Editor - TABLEIII.3.sas]
File Edit View Tools Run Solutions Window Help
Command ==> SUBMIT
00001 OPTIONS PS=79 LS=95;
00002 LIBNAME IN 'C:\FILES\DOD\ADULT 2004';
00003 LIBNAME LIBRARY 'C:\FILES\DOD\ADULT 2004\FMTLIB';
00004 PROC TABULATE DATA=IN.HCS042_1;
00005 WHERE XREGION = 3; /* Limit to Region 3 */
00006 CLASS XBNFGRP XSEXa;
00007 VAR H04054 H04075;
00008 WEIGHT WPRAT;
00009 TABLE ( H04054 H04075)*MEAN= ' *F=6.2, /* Row Dimension */
00010 /* Column Dimension */
00011 XBNFGRP= ' *(XSEXa= ' ' ALL='Group Total')
00012 ALL='Total'/ROW=FLOAT RTS=32;
00013 TITLE 'Table 3.3';
00014 TITLE2 'Constructed Beneficiary Group by Gender for Region 3';
00015 RUN;
00016
00017
00018
00019
00020
00021
00022
00023
00024
00025
00026
00027
00028
00029
00030
00031
00032
    
```

The output table is displayed in the Output Window as follows.

Table 3.3 12:10 Monday, August 2, 2004 7
Constructed Beneficiary Group by Gender for Region 3

	Active Duty <65			Family of Active <65			Ret/Surv/Fam <65		
	Male	Female	Group Total	Male	Female	Group Total	Male	Female	Group Total
Rating of all experience with hith plan	6.95	7.40	7.05	6.97	7.37	7.34	7.52	7.79	7.66
In gnrl, how would you rate overall hith	3.77	3.82	3.78	3.45	3.72	3.70	3.43	3.45	3.44

(Continued)

The result is Table 3.3.

Table 3.3
Constructed Beneficiary Group by Gender for Region 3

	Active Duty <65			Family of Active <65			Ret/Surv/Fam <65	
	Male	Female	Group Total	Male	Female	Group Total	Male	Female
	Rating of all experience with hlth plan	6.95	7.40	7.05	6.97	7.37	7.34	7.52
In gnrl, how would you rate ovrall hlth	3.77	3.82	3.78	3.45	3.72	3.70	3.43	3.45

(Continued)

Table 3.3
Constructed Beneficiary Group by Gender for Region 3

	Ret/S-urv/F-am <65	Ret/Surv/Fam 65+			Total
	Group Total	Male	Female	Group Total	
Rating of all experience with hlth plan	7.66	8.68	9.04	8.86	7.90
In gnrl, how would you rate ovrall hlth	3.44	3.18	3.16	3.17	3.44

Calculating Percents

When calculating percentages, it is necessary to appropriately define the denominator. To calculate a column percentage, the denominator definition must include all *class* variables that define the *row*. For example, if you want to look at the percentage of people in your region and each of the catchment areas who answered yes (or no) to question 14, 'In the last 12 months, did you see a specialist?', your TABLE statement in the TABULATE procedure would look like this:

WHERE XREGION = 6;

TABLE H04014 ALL='Total',

(All='Region Total' CACSMPL)*PCTN<H04014 ALL>='Percent';

Table 3.4 includes a program and its output for calculating column percentages. The program statements in the Program Editor appear as follows.

```

SAS - [Program Editor - TABLEIII.4.sas]
File Edit View Tools Run Solutions Window Help
Command ==> SUBMIT
00001 OPTIONS PS=79 LS=95;
00002 LIBNAME IN 'C:\FILES\DD\ADULT 2004';
00003 LIBNAME LIBRARY 'C:\FILES\DD\ADULT 2004\FMTLIB';
00004 PROC TABULATE DATA=IN.HCS042_1;
00005 WHERE XREGION = 6; /* Limit to Region 6 */
00006 CLASS H04014 CACSMPL;
00007 WEIGHT WRWT;
00008 TABLE H04014 ALL='Total',
00009 (ALL='Region Total' CACSMPL=' ')*
00010 (N='*F=5.0 PCTN(H04014 ALL)='Z'*F=6.2)
00011 /RTS=25;
00012 TITLE 'Table 3.4';
00013 TITLE2 'People Who Saw a Specialist in the Last 12 Months';
00014 TITLE3 'for Region 6 Catchment Areas';
00015 RUN;
00016
00017
00018
00019
00020
00021
00022
00023
00024
00025
00026
00027
00028
00029
00030
00031
00032
    
```

The submitted statements produce the following output.

Table 3.4 12:10 Monday, August 2, 2004 9
 People Who Saw a Specialist in the Last 12 Months
 for Region 6 Catchment Areas

	Region Total		Little Rock AFB		Barksdale AFB		Ft. Polk		Tinker AFB	
	*	%	*	%	*	%	*	%	*	%
In 1st yr:did you see a specialist										
Yes	682	53.03	46	49.46	47	54.65	54	55.67	59	49.17
No	604	46.97	47	50.54	39	45.35	43	44.33	61	50.83
Total	1286	100.00	93	100.00	86	100.00	97	100.00	120	100.00

(Continued)

Table 3.4
 People Who Saw a Specialist in the Last 12 Months
 for Region 6 Catchment Areas

	Region Total		Little Rock AFB		Barksdale AFB		Ft. Polk		Tinker AFB	
	#	%	#	%	#	%	#	%	#	%
In 1st yr:did you see a specialist										
Yes	682	53.03	46	49.46	47	54.65	54	55.67	59	49.17
No	604	46.97	47	50.54	39	45.35	43	44.33	61	50.83
Total	1286	100.00	93	100.00	86	100.00	97	100.00	120	100.00

(Continued)

Table 3.4
 People Who Saw a Specialist in the Last 12 Months
 for Region 6 Catchment Areas

	Ft. Sill		Brooke AMC-Ft. Sam Houston		Ft. Hood		Dyess AFB		Laughlin AFB/Sheppard AFB	
	#	%	#	%	#	%	#	%	#	%
In 1st yr:did you see a specialist										
Yes	51	53.13	94	65.28	71	50.71	38	39.58	62	61.39
No	45	46.88	50	34.72	69	49.29	58	60.42	39	38.61
Total	96	100.00	144	100.00	140	100.00	96	100.00	101	100.00

(Continued)

Table 3.4
 People Who Saw a Specialist in the Last 12 Months
 for Region 6 Catchment Areas

	Lackland AFB		NH Corpus Christi		Randolph AFB	
	#	%	#	%	#	%
In 1st yr:did you see a specialist						
Yes	58	49.57	60	60.61	42	43.30
No	59	50.43	39	39.39	55	56.70
Total	117	100.00	99	100.00	97	100.00

The statistic N is included with PCTN to make it easier to verify that the denominator definitions have been set up properly. After you check to see that the percentages are accurate, the N statistic can be removed. Note that the output for Table 3.4 is unweighted. The N statistic (and PCTN statistic) is always unweighted even if a WEIGHT statement is included.

Similarly, if you want to look at the percentage of TRICARE enrollees (and non-enrollees) by gender who report seeing a specialist in the past 12 months, this would be a row percentage. To calculate a row percentage, the denominator definition must include all *class* variables that define the *column*. Your TABLE statement would look like this:

```
TABLE H04014 ALL='Total',
XENRLLMT *(XSEXA=' ' All='Group Total')*
PCTN<XENRLLMT*XSEXA XENRLLMT*ALL>='Percent';
```

Notice that there are no parentheses used in the denominator definition. Because parenthetical groupings are not allowed in the denominator definition, all crossings and concatenations must be included. As noted above, the N and PCTN statistic are unweighted counts of CLASS variables. If you want to produce a weighted count and percentage for this table, you would include WRWT (the 2004 weight variable) as an analysis variable in the VAR statement and in the column crossing of the TABLE statement; the statistics to be generated should be specified as SUM and PCTSUM. A program and output to demonstrate weighted row percentages appears in Table 3.5.

The following screen shows the new program typed into the Program Editor.

```

SAS - [Program Editor - TABLEIII.5.sas]
File Edit View Tools Run Solutions Window Help
Command ==> SUBMIT
00001 OPTIONS PS=79 LS=95;
00002 LIBNAME IN 'C:\FILES\DDO\ADULT 2004';
00003 LIBNAME LIBRARY 'C:\FILES\DDO\ADULT 2004\FMFLIB';
00004 PHOC TABULATE DATA=IN.HCS042_1;
00005 WHERE XREGION = 6;
00006 CLASS H04014 XENRLLMT XSEXA;
00007 VAR MRMT;
00008 TABLE H04014 ALL='Total'
00009 XENRLLMT='*(XSEXA=' ALL='Group Total')*MRMT=' '*
00010 (SUM='*'*F=6.0 PCTSUM(XENRLLMT*XSEXA XENRLLMT*ALL)='%'*F=5.2)
00011 /RTS=16;
00012 TITLE 'Table 3.5';
00013 TITLE2 'People Who Saw a Specialist in the Last 12 Months';
00014 TITLE3 'by TRICARE Prime Enrollment and Gender';
00015 TITLE4 'Region 6 Only';
00016 RUN;
00017
00018
00019
00020
00021
00022
00023
00024
00025
00026
00027
00028
00029
00030
00031
00032
    
```

These commands produce the following output.

Table 3.5 12:10 Monday, August 2, 2004 12
 People Who Saw a Specialist in the Last 12 Months
 by TRICARE Prime Enrollment and Gender
 Region 6 Only

	Active Duty - under 65						Enrolled - under 65					
	Male		Female		Group Total		Male		Female		Group Total	
	#	%	#	%	#	%	#	%	#	%	#	%
In 1st yr:did you see a specialist												
Yes	53981	23.36	16619	7.19	70600	30.56	25604	11.08	66771	28.90	92375	39.98
No	75919	35.46	25431	11.88	101350	47.34	22532	10.53	59526	27.81	82058	38.33
Total	129901	29.18	42050	9.45	171951	38.63	48136	10.81	126297	28.37	174433	39.19

(Continued)

Here, as above, the SUM statistic is included to help determine the accuracy of the denominator definition.

Additional information about running SAS is available from the SAS Institute. Please consult the appropriate manuals for more detailed information.

See Table 3.5 to view the entire table.

Table 3.5
 People Who Saw a Specialist in the Last 12 Months
 by TRICARE Prime Enrollment and Gender
 Region 6 Only

	Active Duty - under 65						Enrolled - under 65					
	Male		Female		Group Total		Male		Female		Group Total	
	#	%	#	%	#	%	#	%	#	%	#	
In 1st yr:did you see a specialist												
Yes	53981	23.36	16619	7.19	70600	30.56	25604	11.08	66771	28.90	92375	
No	75919	35.46	25431	11.88	101350	47.34	22532	10.53	59526	27.81	82058	
Total	129901	29.18	42050	9.45	171951	38.63	48136	10.81	126297	28.37	174433	

(Continued)

Table 3.5
 People Who Saw a Specialist in the Last 12 Months
 by TRICARE Prime Enrollment and Gender
 Region 6 Only

	Enrolled under 65	Not enrolled - under 65						Not enrolled - 65 or over				
	Group Total	Male		Female		Group Total		Male		Female		
	%	#	%	#	%	#	%	#	%	#	%	
In 1st yr:did you see a specialist												
Yes	39.98	8933	3.87	10679	4.62	19611	8.49	25301	10.95	23167	10.03	
No	38.33	6081	2.84	4705	2.20	10785	5.04	10099	4.72	9782	4.57	
Total	39.19	15013	3.37	15383	3.46	30397	6.83	35400	7.95	32949	7.40	

(Continued)

Table 3.5
 People Who Saw a Specialist in the Last 12 Months
 by TRICARE Prime Enrollment and Gender
 Region 6 Only

	Not enrolled 65 or over	
	Group Total	
	#	%
In 1st yr:did you see a specialist		
Yes	48468	20.98
No	19881	9.29
Total	68349	15.35

How to Make a Table Using SPSS

The 2004 Adult HCSDB dataset is in an SPSS format. SPSS is a computer software system used for data management, summarization, and analysis. SPSS can be run interactively, using menus, or in batch mode, using syntax commands. This guide instructs users on how to use SPSS dialog boxes to:

- Construct new variables
- Recode existing variables
- Select cases for analysis
- Weight cases for analysis
- Create customized tables

As you use the dialog boxes, you generate syntax automatically. This syntax may be pasted into a syntax file for future use or for modification.

Locating and opening the data file

To begin an SPSS session, double click on the SPSS icon on your desktop. The Data Editor window will open and present a blank spreadsheet like the following screen:

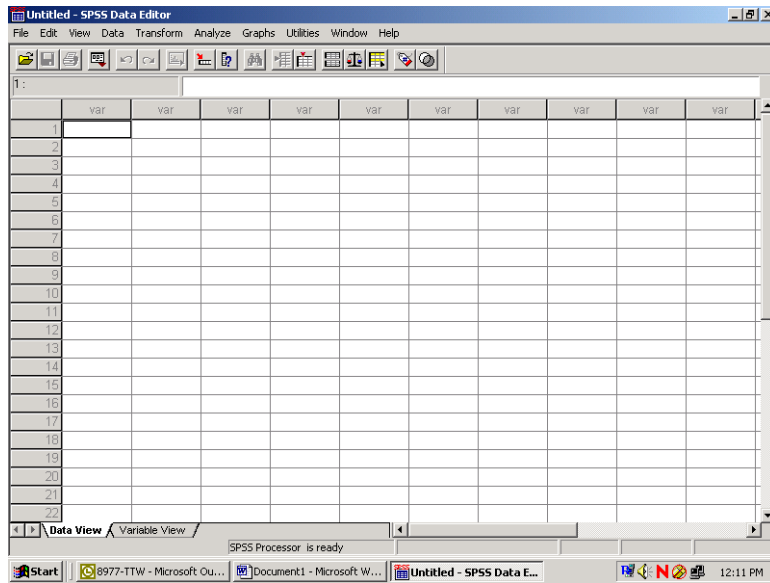

Click on File in the upper left corner to open the following menu:

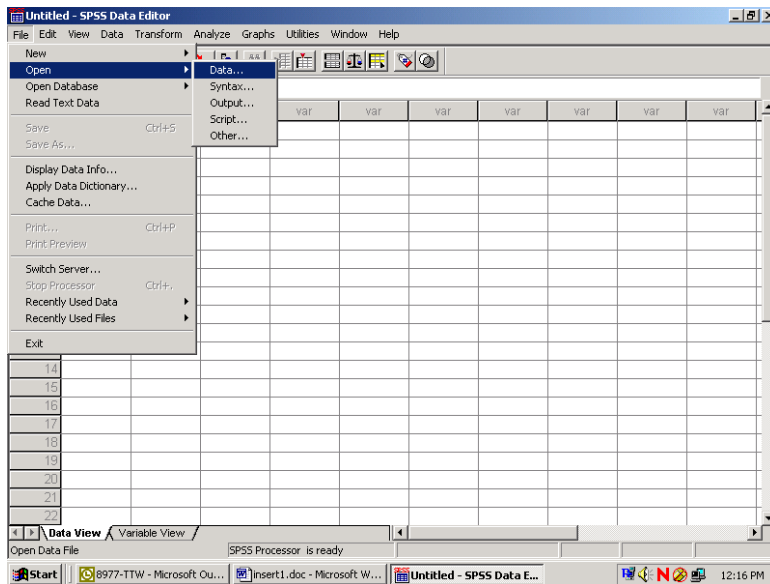

Select the **Open** option or choose a file from the list displayed. **Open** produces the following screen:

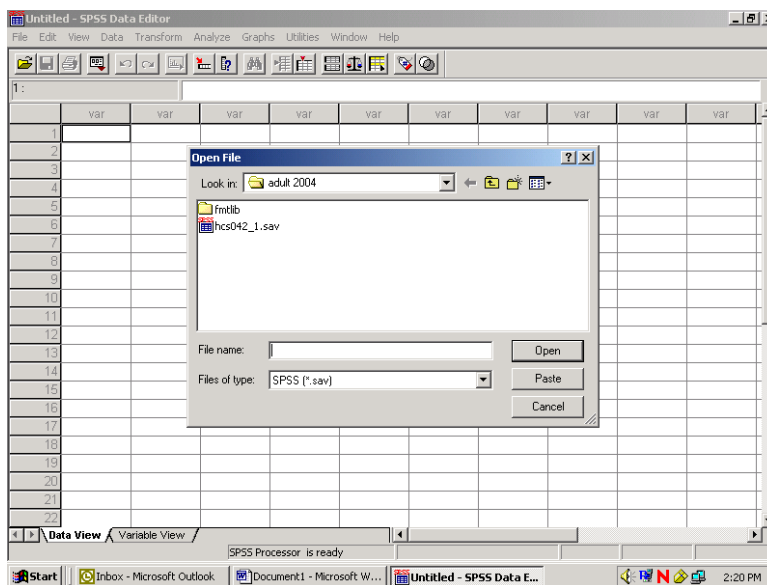

If the file is not in this directory, navigate through your folders until you locate it. Mark the file and click **Open**. You will be returned to the spreadsheet Data Editor with the file on view. The 2004 Adult HCSDb dataset has been opened and is displayed below.

	mprid	svcsmpl	sexsmpl	stratum	cacsmp	enbgsmpl	mpcsmpl	nhff	servarea	quarter	dcatc
1	02401891	4.00	1.00	0001406	14.00	10	1.00	79.00		Q2 2004	0014
2	02401895	2.00	2.00	0990302	9903.00	02	2.00	79.00		Q2 2004	0966
3	02401896	4.00	2.00	0990306	9903.00	10	2.00	338.00		Q2 2004	0784
4	02401898	2.00	1.00	0990106	9901.00	10	2.00	290.00		Q2 2004	0934
5	02401899	4.00	1.00	0990206	9902.00	10	1.00	327.00		Q2 2004	0937
6	02401902	4.00	1.00	0010306	103.00	10	2.00	29.00	05	Q2 2004	0103
7	02401905	4.00	1.00	0990206	9902.00	10	1.00	327.00		Q2 2004	0901
8	02401906	2.00	1.00	0990106	9901.00	10	1.00	290.00		Q2 2004	0996
9	02401907	4.00	1.00	0004604	46.00	06	1.00	102.00		Q2 2004	0967
10	02401910	4.00	2.00	0990106	9901.00	10	1.00	290.00		Q2 2004	0923
11	02401911	1.00	2.00	0010906	109.00	10	2.00	54.00	09	Q2 2004	0109
12	02401914	2.00	1.00	0000904	9.00	06	1.00	45.00		Q2 2004	0009
13	02401917	1.00	2.00	0005206	52.00	10	1.00	28.00		Q2 2004	0052
14	02401918	1.00	2.00	0990206	9902.00	10	1.00	327.00		Q2 2004	0925
15	02401919	2.00	1.00	0990205	9902.00	07	1.00	462.00		Q2 2004	0943
16	02401921	1.00	2.00	0010502	105.00	04	1.00	64.00	08	Q2 2004	0105
17	02401926	1.00	2.00	0990106	9901.00	10	3.00	290.00		Q2 2004	0934
18	02401931	2.00	2.00	0011804	118.00	06	1.00	52.00		Q2 2004	0993
19	02401933	4.00	2.00	0990105	9901.00	07	1.00	526.00		Q2 2004	0939
20	02401934	4.00	1.00	0990205	9902.00	07	1.00	462.00		Q2 2004	0987
21	02401935	1.00	1.00	0990206	9902.00	10	1.00	327.00		Q2 2004	0904
22	02401938	1.00	2.00	0004504	45.00	06	1.00	72.00		Q2 2004	0045

Constructing new variables

Data can be evaluated from many different aspects. It is sometimes useful to build new variables from combinations of the existing ones and to examine their distributions.

For example, the variable in the file for beneficiary group at the time of sampling is called `xbngrp`, and the variable for sex is `xsexa`. The value 1 for `xbngrp` indicates that the individual is on active duty. The relationships for constructing a new variable of active duty by sex are:

Active-duty-males: **xsexa=1 and XBNFGRP=1**

Active-duty-females: **xsexa=2 and XBNFGRP=1**

Open the Transform menu and select Compute as in the following:

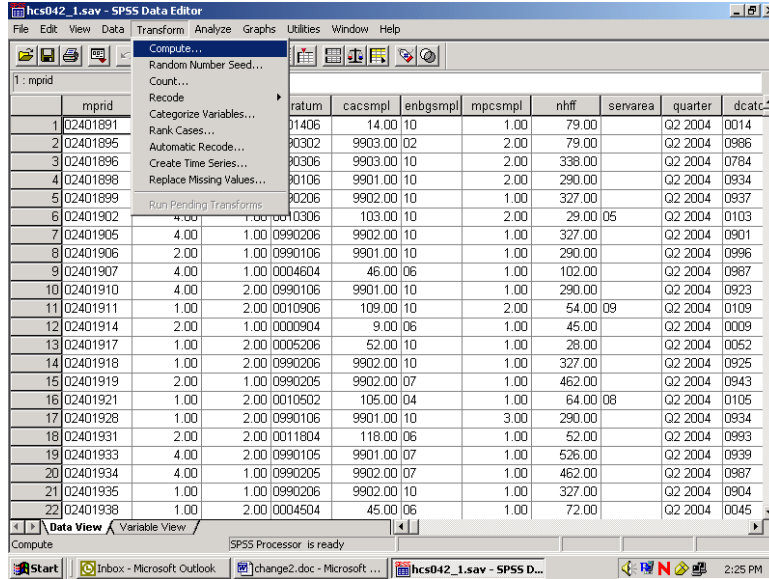

The following dialog box will open:

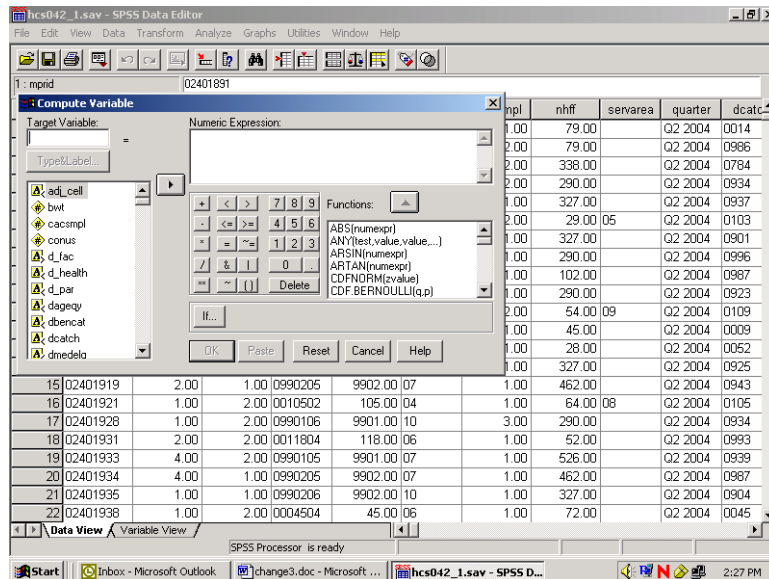

You can build the new variable in two steps to express the two conditions. The first task is to give the new variable a name and its first value. Enter the Target Variable slot and name the new variable sex_ad. Next, assign the value 1 to sex_ad by entering it into the slot for Numeric Expression. Your screen should look like the following:

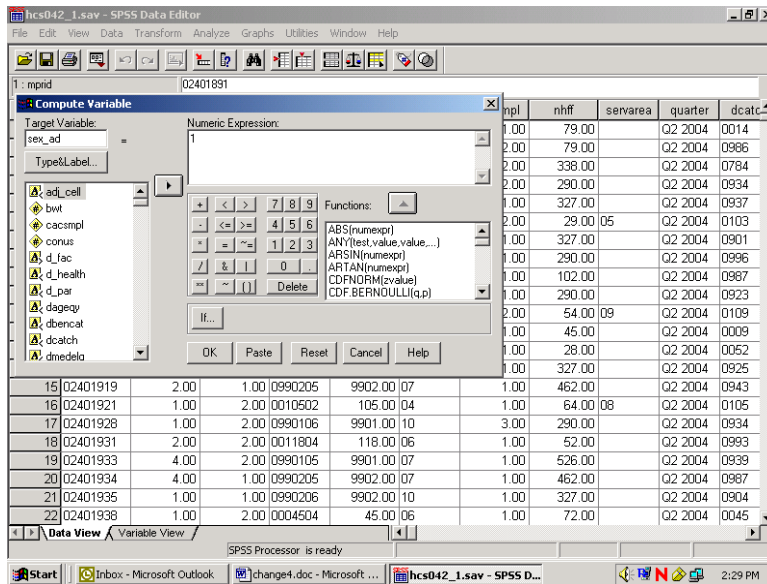

Once you we have assigned the value 1 to sex_ad, you can build the condition that qualifies the assignment. Click on If..and open the following dialog box:

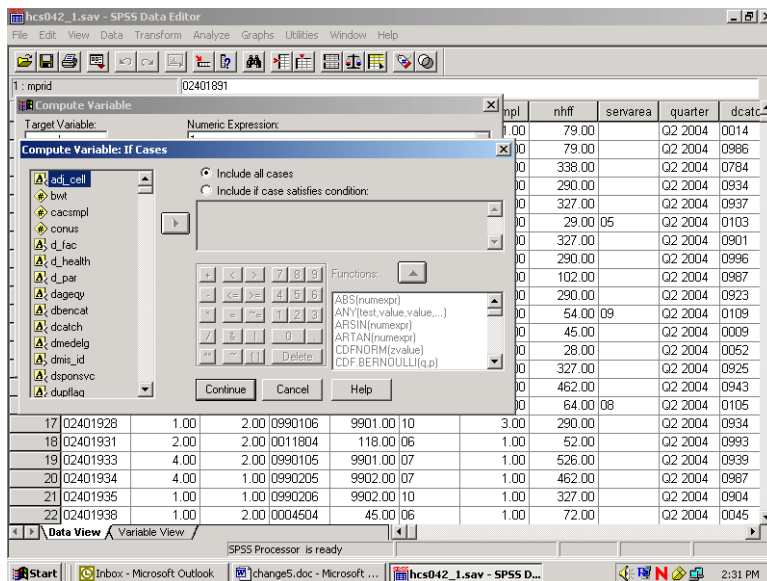

Click on the circle indicating Include if case satisfies condition, and the black dot will move to that circle. The slot underneath will open, ready for your input. Build the "if" condition. Write it directly into the slot or move the elements into the slot from the given options. Add the elements xsexa = 1 & xbnfgrp = 1.

The screen should resemble the following:

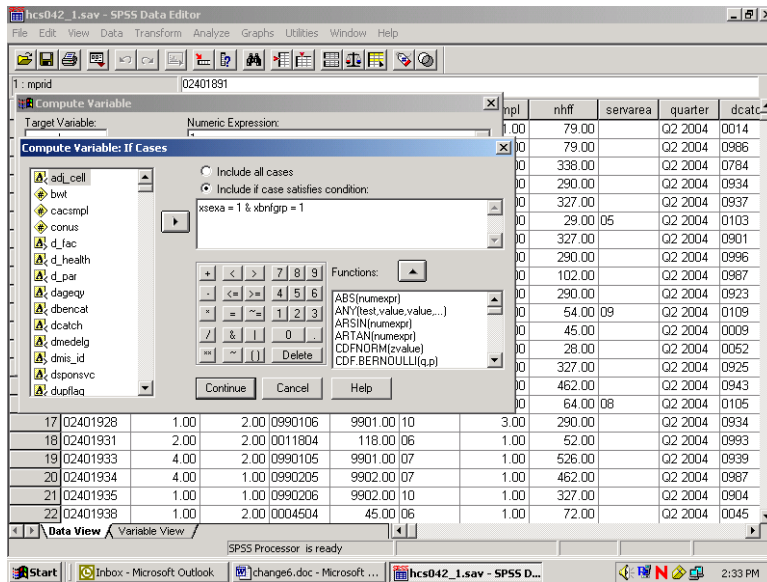

Click on Continue and return to the previous screen, which will now look like this:

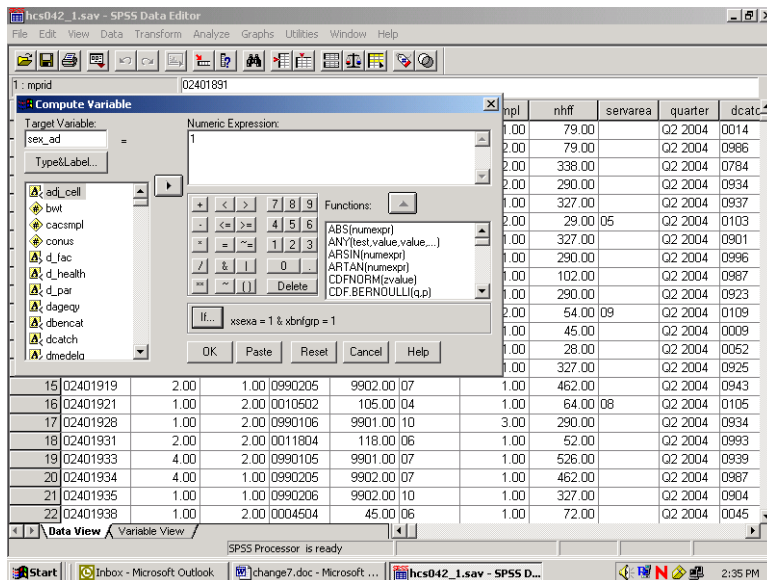

Your condition will be written next to the If button. Click on OK to exit the dialog box, and the variable sex_ad will be created with its value set to 1.

The next step is to build the second condition for the new variable, which will set it to the value 2. Reopen the Compute dialog box. The commands you just gave still appear in the dialog box. Simply assign the value 2 to sex_ad, press If, and enter the new condition to identify active duty females. Click Continue, and finish with OK. The condition, if xsexa = 2 and xbnfgrp = 1, will be added to the new variable sex_ad.

Once you have created a new variable, you may want to add it permanently to the dataset. The new variable is computed for each case in the file and added to the view in the Data Window after the last variable in the dataset. The variable name is the column heading.

Since the HCSDB data set carries Read-Only status to protect it from corruption, changes to it cannot be saved. At the end of the day, when the work session ends and you exit SPSS, the file will revert to its former status and the new variables will be lost. The solution is to save the dataset under a new name when you exit. Choose the Save As option on the File menu, and you will be prompted to name the file and to save it in a folder of your choosing. Give the file a new name and save it. Open the new expanded file anytime for processing.

Suppose you do not want to use up your disk space for expanded copies of the dataset. Another option is to save the syntax you have generated in a file that can be run as it is needed. Syntax is a written instruction generated by the commands you give in a dialog box. These “sentences” can be saved in a file and executed when needed. This is the batch mode of processing syntax commands. Syntax files take up very little space.

Experienced SPSS programmers, who have mastered SPSS syntax, often prefer to work only in batch mode. This option is available to users who have not mastered the syntax language. You can paste the commands, generated interactively in the dialog box, onto a syntax file.

Recall the compute example for the new variable sex_ad. The screen below is the result of assigning 1 to sex_ad according to an If condition. You clicked on OK to set the value. Returning to the screen and clicking on Paste writes the command to a syntax file.

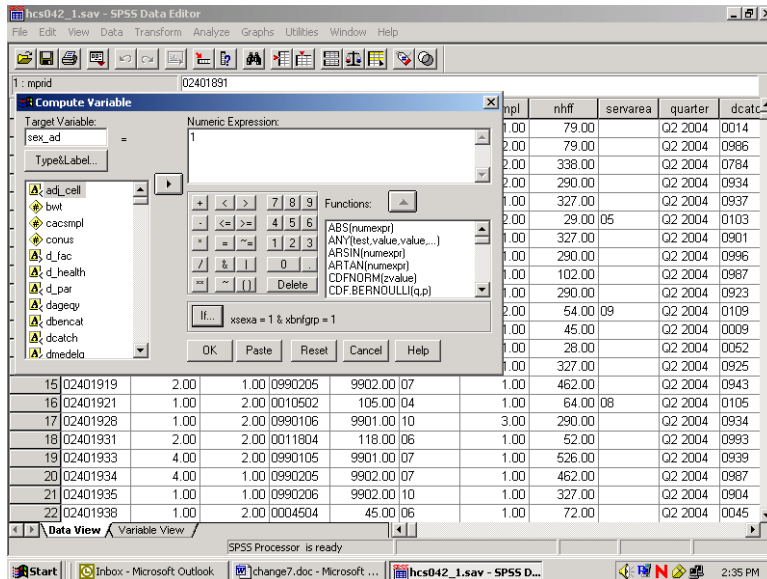

Click on the Paste button, and the syntax window below will open with the syntax written in it.

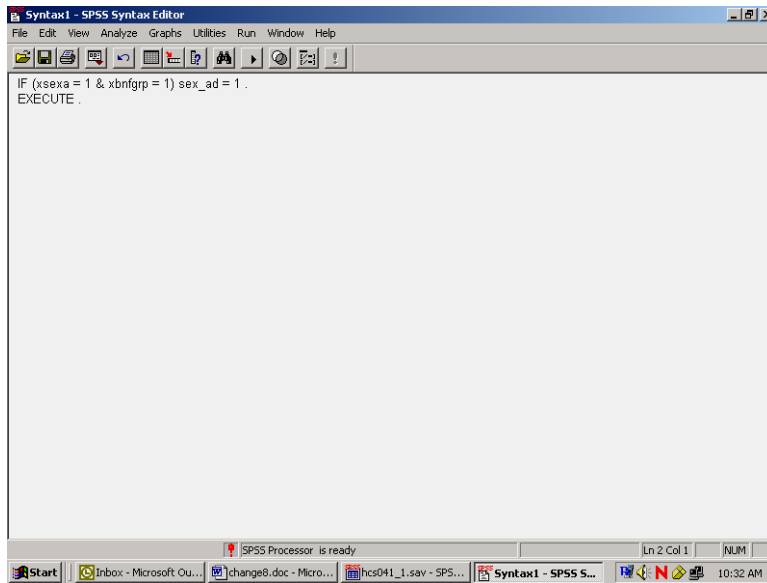

Now return to the compute dialog box.

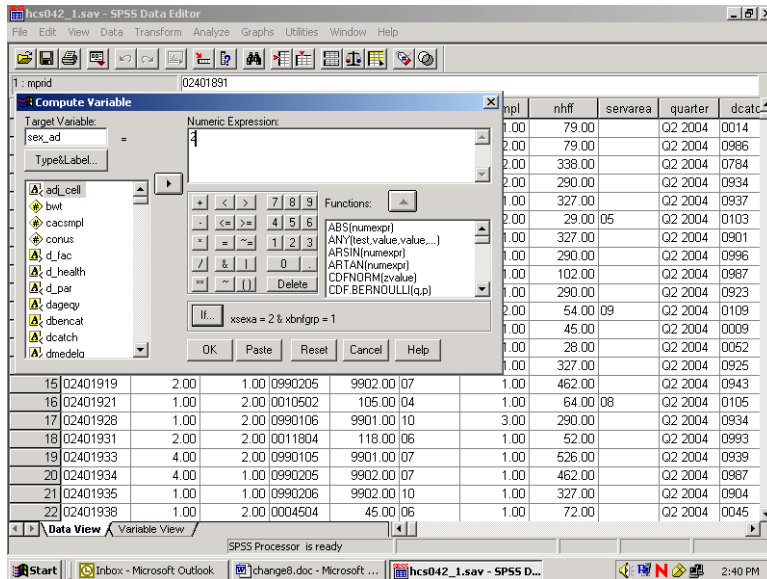

Assign the value **2** to **sex_ad** as in the diagram above. Select **Paste**, and these commands will be appended to the syntax file.

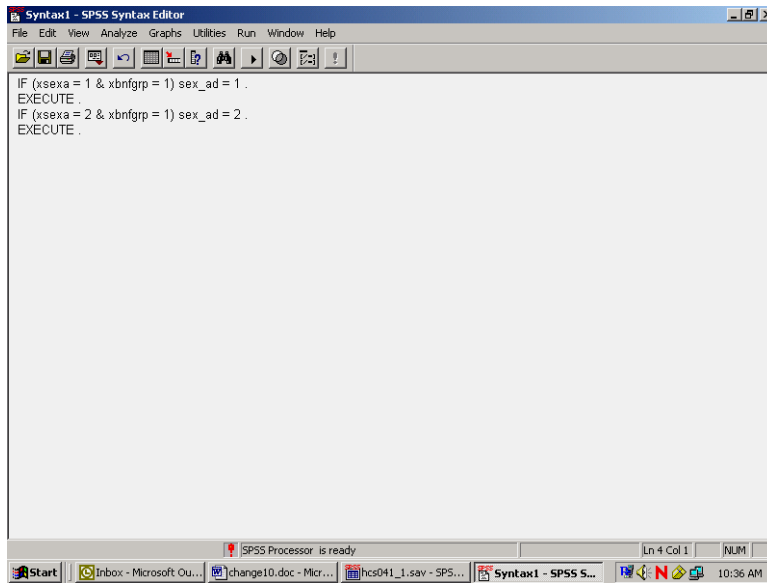

The results appear in the screen above. SPSS gives default names to syntax files, such as Syntax1, Syntax2, etc., as they are created. It is a good idea to save the syntax, re-naming the file using the **Save As** option on the **File** menu. Use a name that has some meaning to you, e.g., **New_computes**. The file will automatically receive the suffix **.sps**.

Another option for adding new variables to the dataset is to **Recode** existing variables **into** new variables. A common example involves **grouping** an age variable into age categories as shown below, using the variable **DAGEQY**, which exists on our dataset. **DAGEQY** is coded in years from 18 to 94, which can be grouped into four age categories:

18 to 34 = 1 - label: "young adult"

35 to 49 = 2 - label: "mature adult"

50 to 65 = 3 – label: "middle-age"

66 to 94 = 4 – label: "senior citizen"

The new variable is called **age_grp**.

DAGEQY is a string variable. In order for it to be recoded using grouping criteria, it must be converted to a numeric variable. In the data window go to the column for the variable **DAGEQY** and click in the gray area at the top of the column causing the variable to be selected as the following screen indicates.

2004 HEALTH CARE SURVEY OF DOD BENEFICIARIES – QUARTER II

	pnsexcd	legddscd	dagegy	fieldage	pcm	dbencat	dmedelg	dsponvc	mbrelcd	medtype	patcat	pnlic
1	M	20	066	066		RET	7	F	A	A	NADD65+	R
2	F	30	049	049	CIV	DA	2	N	B	N	DEPACT	A
3	F	30	076	076		DR	7	F	B	C	NADD65+	R
4	M	20	081	081		RET	7	N	A	C	NADD65+	R
5	M	20	067	067		RET	7	F	A	C	NADD65+	R
6	M	20	074	074		RET	7	F	A	C	NADD65+	R
7	M	20	067	067		RET	7	F	A	C	NADD65+	R
8	M	20	066	066		RET	7	N	A	C	NADD65+	R
9	M	20	043	044	MTF	RET	2	F	A	N	NADD<65	R
10	F	30	081	082		DS	7	F	G	C	NADD65+	R
11	F	30	069	070		DR	7	A	B	C	NADD65+	R
12	M	20	060	060	MTF	RET	2	N	A	N	NADD<65	R
13	F	30	072	073	MTF	DR	7	A	B	C	NADD65+	R
14	F	30	071	072		DR	7	A	B	C	NADD65+	R
15	M	20	049	049		RET	2	N	A	N	NADD<65	R
16	F	30	045	046		DGR	2	A	B	N	DEPACT	V
17	F	30	083	083		DR	7	A	B	C	NADD65+	R
18	F	30	060	061	MTF	DR	2	N	B	N	NADD<65	R
19	F	30	041	042		DR	2	F	B	N	NADD<65	R
20	M	20	061	061		RET	2	F	A	N	NADD<65	R
21	M	20	084	085		RET	7	A	A	C	NADD65+	R
22	F	30	042	042	MTF	DR	2	A	B	N	NADD<65	R

Click on the Variable View tab at the Lower Left of your screen and the screen will change to the following:

	Name	Type	Width	Decimals	Label	Values	Missing	Columns	Align	Format
39	dagegy	String	3	0	Age (As of 30	None	None	3	Left	Nor
40	fieldage	String	3	0	Age as of April	None	None	3	Left	Nor
41	pcm	String	3	0	Primary Mana	None	None	3	Left	Nor
42	dbencat	String	3	0	Beneficiary Ca	None	None	3	Left	Nor
43	dmedelg	String	1	0	Medical Privleg	None	None	1	Left	Nor
44	dsponvc	String	1	0	Derived Spons	None	None	1	Left	Nor
45	mbrelcd	String	1	0	Member Relati	None	None	1	Left	Nor
46	medtype	String	1	0	Medicare Type	None	None	1	Left	Nor
47	patcat	String	7	0	Aggregated Be	None	None	7	Left	Nor
48	pnlicatcd	String	1	0	Personnel Cat	None	None	1	Left	Nor
49	h04001	Numeric	8	2	Are you the pe	(1.00, Yes)...	None	8	Right	Ord
50	h04002a	Numeric	8	2	Health plan(s)	(1.00, Marked)	None	8	Right	Ord
51	h04002c	Numeric	8	2	Health plan(s)	(1.00, Marked)	None	8	Right	Ord
52	h04002f	Numeric	8	2	Health plan(s)	(1.00, Marked)	None	8	Right	Ord
53	h04002g	Numeric	8	2	Health plan(s)	(1.00, Marked)	None	8	Right	Ord
54	h04002h	Numeric	8	2	Health plan(s)	(1.00, Marked)	None	8	Right	Ord
55	h04002i	Numeric	8	2	Health plan(s)	(1.00, Marked)	None	8	Right	Ord
56	h04002j	Numeric	8	2	Health plan(s)	(1.00, Marked)	None	8	Right	Ord
57	h04002k	Numeric	8	2	Health plan(s)	(1.00, Marked)	None	8	Right	Ord
58	h04002l	Numeric	8	2	Health plan(s)	(1.00, Marked)	None	8	Right	Ord
59	h04002m	Numeric	8	2	Health plan(s)	(1.00, Marked)	None	8	Right	Ord
60	h04002n	Numeric	8	2	Health plan(s)	(1.00, Marked)	None	8	Right	Ord
61	h04002o	Numeric	8	2	Health plan(s)	(1.00, Marked)	None	8	Right	Ord

In the Type column click on the gray square and the following Menu will open.

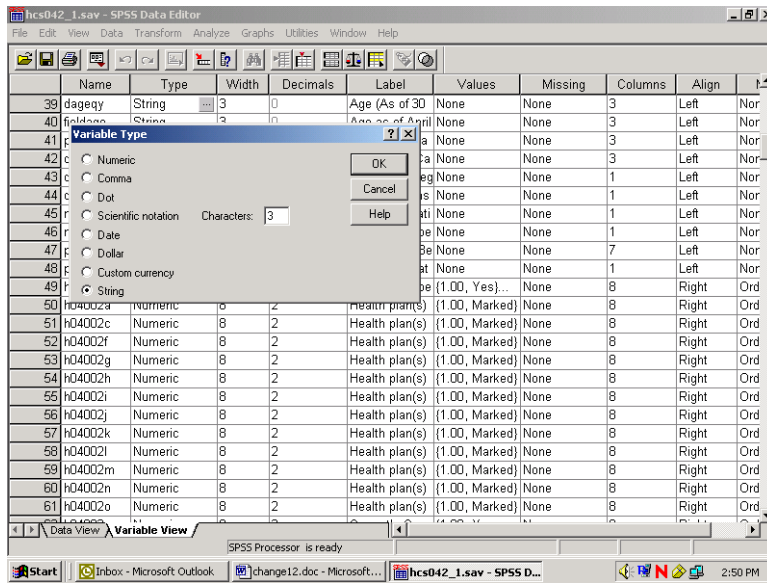

Transfer the black dot from String to Numeric as follows:

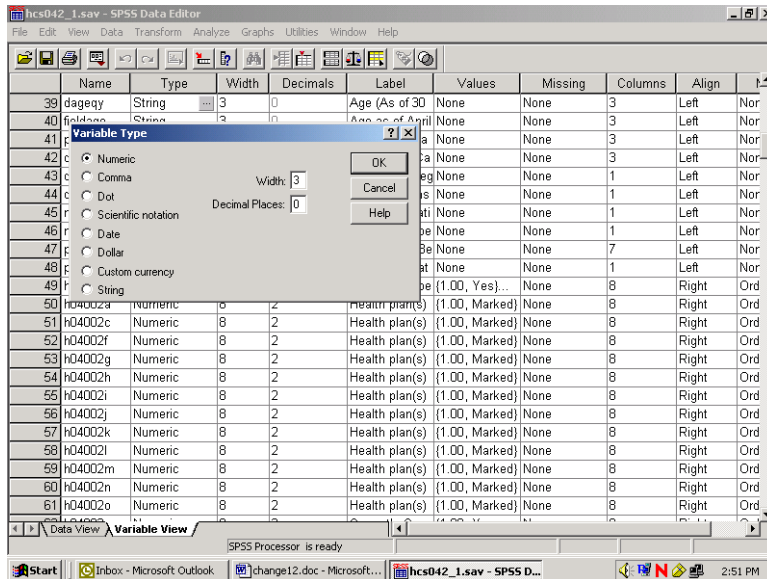

Click on OK to set the changes. Click on the Data View tab to return to the Data Editor window.

Now from the **Transform** menu, choose **Recode and Into Different Variables** as pictured below:

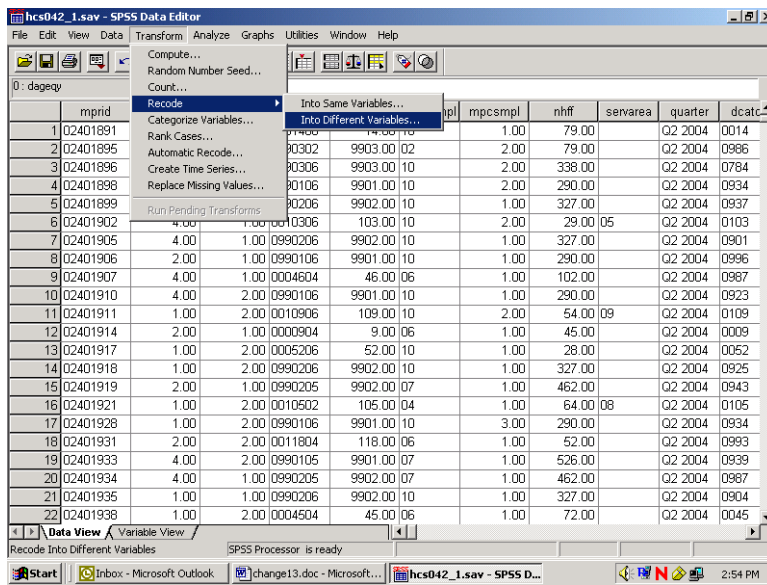

The following dialog box will open:

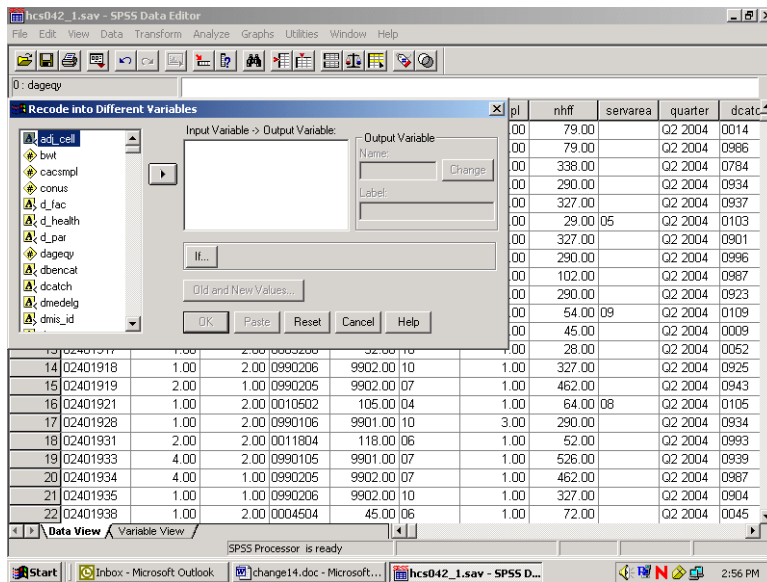

Move **DAGEQY** from the variable list on the left to the box labeled **Input Variable -> Output Variable**. In the **Name** slot, enter the new variable name **age_grp**. Enter **Age Categories**, the variable label, in the **Label** slot. Click on **Change**. The dialog box should look like the one below.

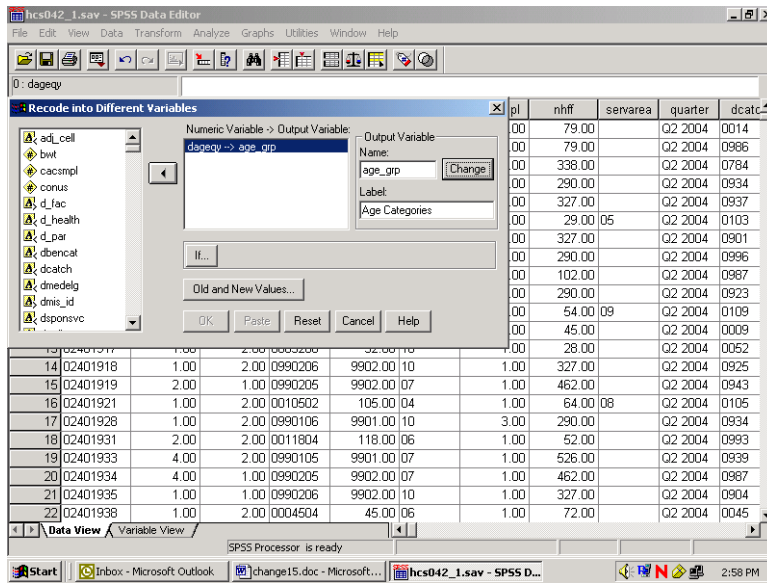

Click on Old and New Values, and the following dialog box will open:

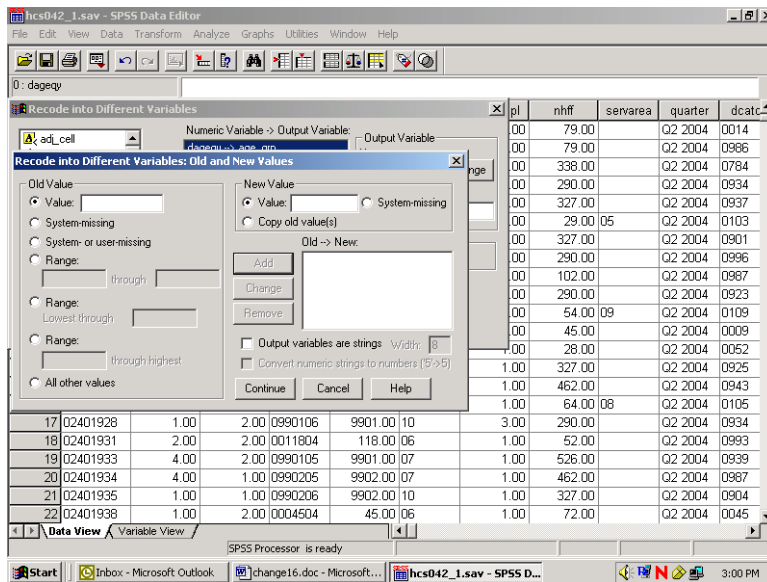

The next step in grouping the age variable is to specify the existing values of **Age** to be recoded. To do this, click on the **Range** circle under **Old Value**.

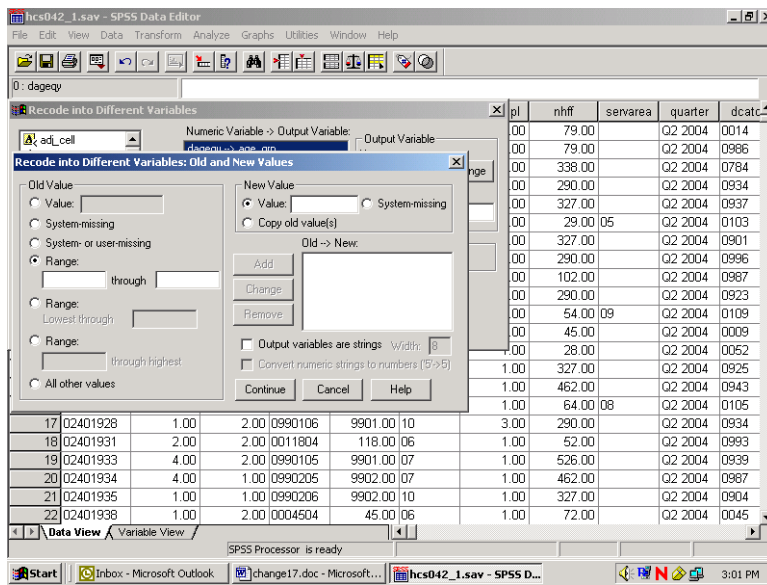

Once the appropriate slots are open, you have four ranges to enter.

First, enter **18 through 34** in the slots provided under **Range**. Next, enter the value **1** in the **Value** slot under **New Value**. **Add** is now illuminated.

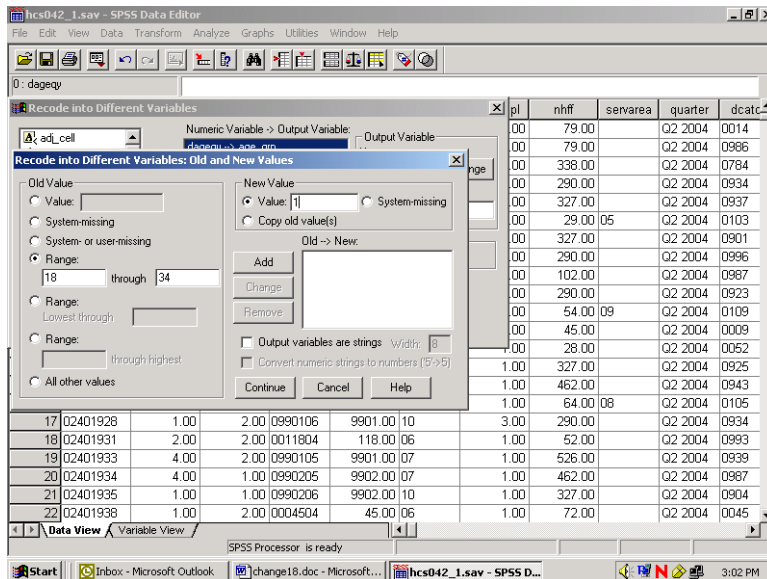

Clicking on Add produces the following result:

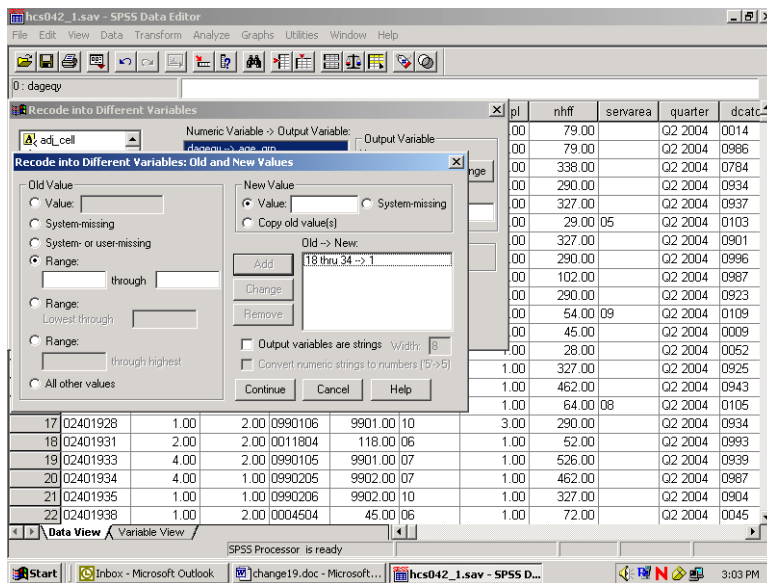

The specified range appears in the box labeled **Old -> New**, and the **Range** and **Value** slots have been cleared to permit additional entries.

The three remaining ranges are built in the same manner, adding each specification, until the dialog box looks like the one below.

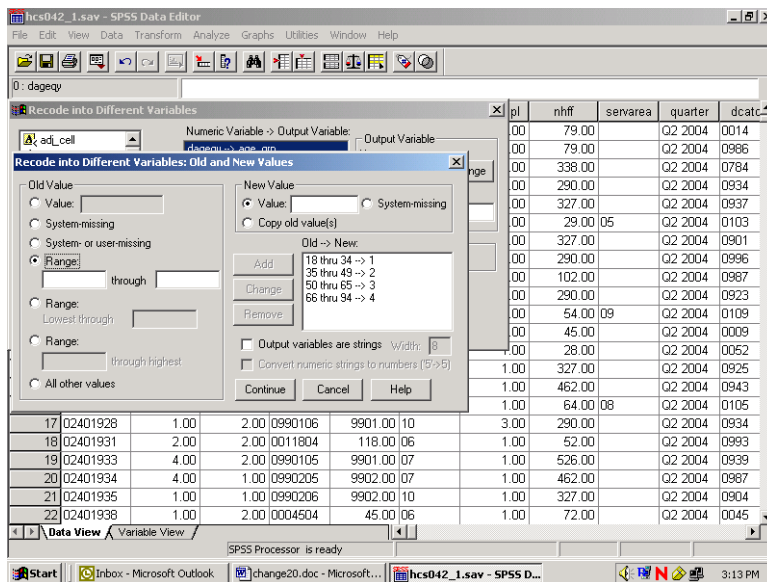

Click on Continue and return to the previous screen.

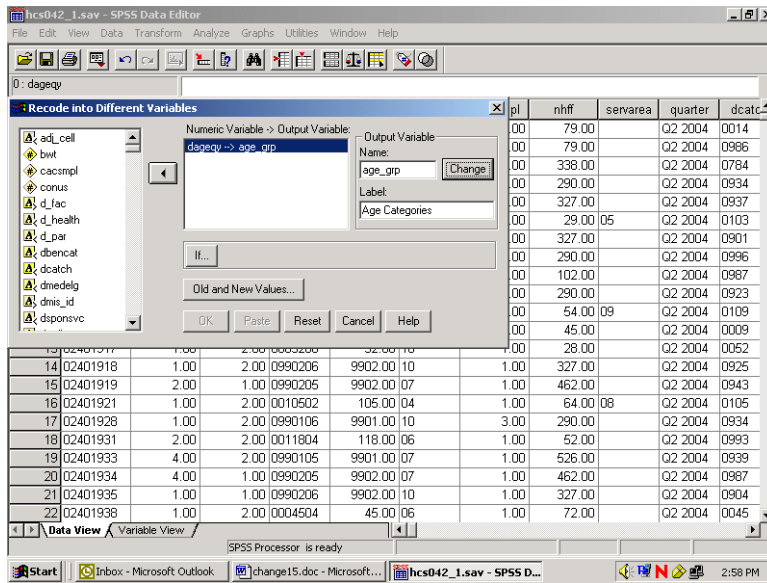

Click on **OK** to exit the screen. The new variable **age_grp** has been created. The **Recode** syntax can be pasted to a syntax file.

The final task is to create the value labels for the new variable **age_grp**. Labeling variables makes output from statistical reporting procedures much clearer and more elegant.

In the **Data Window**, go to the column for the new variable **age_grp** and double click in the gray area containing the variable name. The screen will change to variable view:

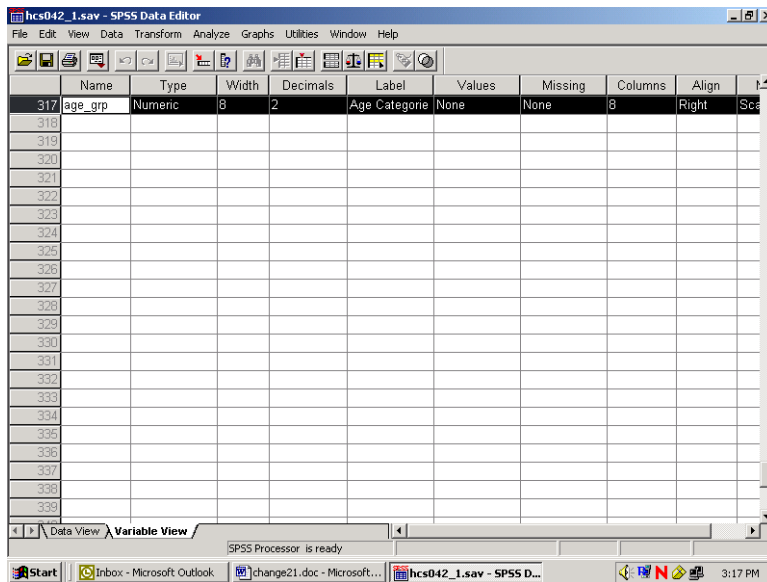

The variable **age_grp** is shown with its attributes.

Click in the cell under **Values** and the following dialog box will open:

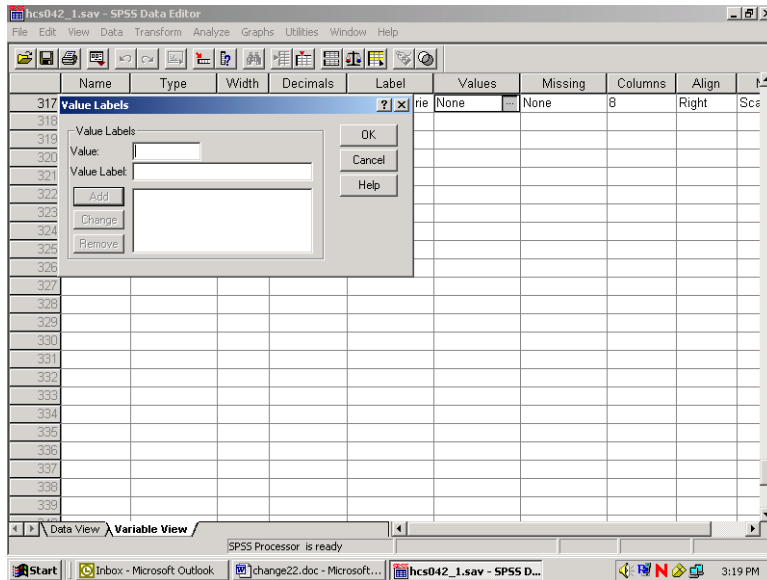

You can then begin to label the *values* of **age_grp**. Enter **1** in the slot marked **Value**, and enter the label **Young Adult** in the slot marked Value Label. The screen will look like the following:

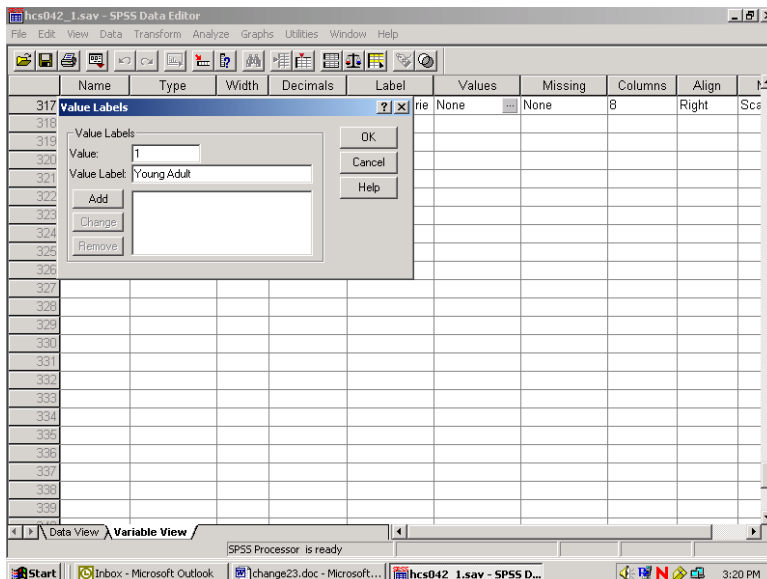

Add is now illuminated. Click on **Add** and the text of your command will appear in the central box, clearing the slots for further entries, as in the next screen.

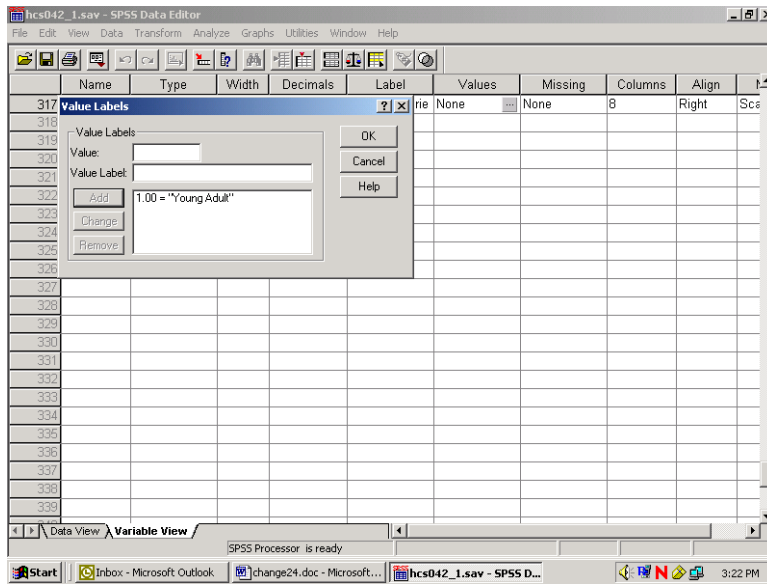

Build the other three labels until the screen looks like the following:

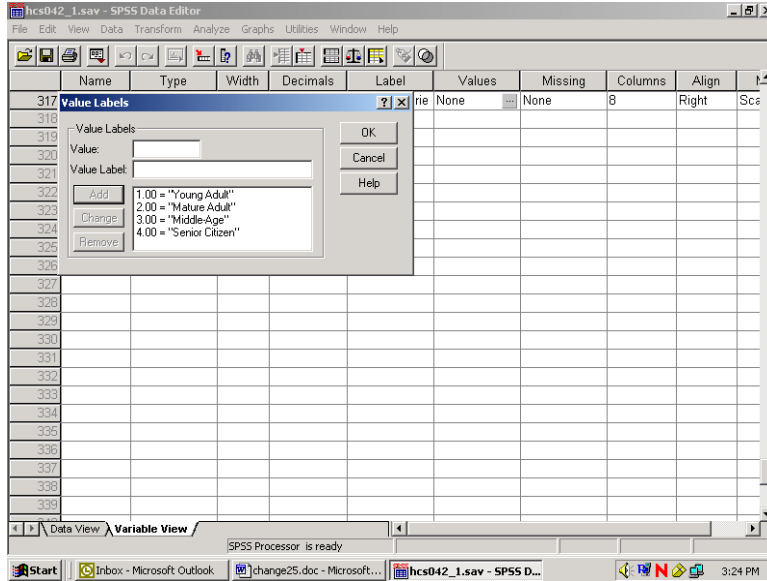

Click on **OK** and the screen will appear as follows:

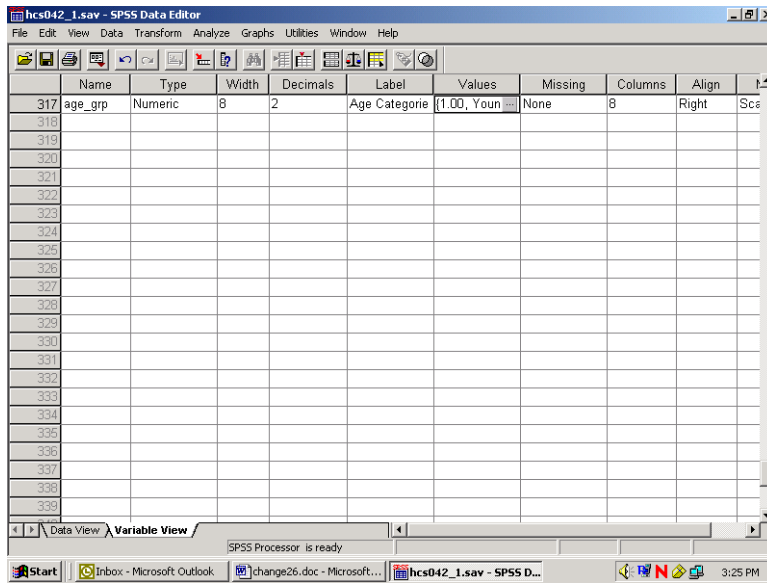

Click on the **Data View** tab to return to the data screen.

Limiting the Number of Variables

The HCSDB dataset contains many variables. To speed up software performance time, it may be desirable to limit the number of variables for analysis. There are ways to do this.

The first is to **Save** a subset of variables in a new file with a new name. This option is available only through syntax. The **Keep** or **Drop** command lets you save a subset of variables. The choice of **Keep** or **Drop** is dependent on which list is shorter to write.

For example, suppose you want to run some procedures to evaluate the rating of all experiences with the health plan as it relates to the beneficiaries' state of health. You are also interested in the differences between military and civilian services, and in differences within these groupings by gender. Moreover, you want to look at regional differences and differences among catchment areas. You can do all the work on a subset of only nine variables, saving them in a separate file.

To write the syntax, open a syntax window. If you want to create a new syntax file, choose **New, Syntax** on the **File** menu as in the following:

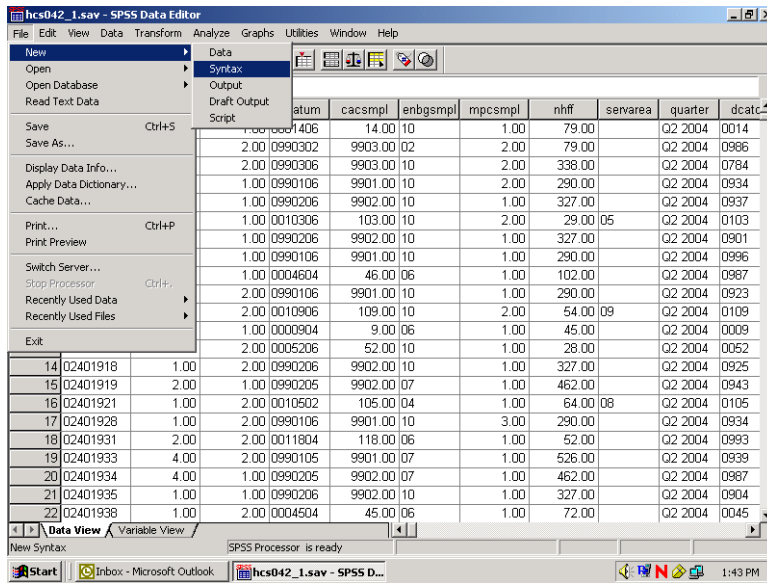

A blank syntax window will open.

Write the following command, substituting the file name and directory specification:

**SAVE OUTFILE='C:\MYFILES\HLTHCARE.SAV'/KEEP=XREGION XSEX XENRLLMT
CACSMPL WRWT XBNFGRP H04014 H04054 H04075.** as in the following:

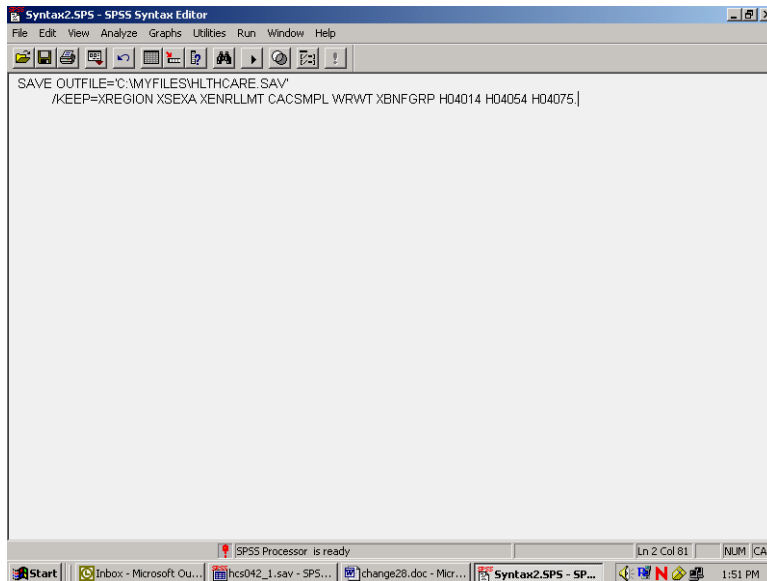

Upper case is optional. Be sure to enclose the entire file name in single quotes and to type a period at the end of the command.

Run the command by choosing the **Run** menu and selecting **All** from the choices.

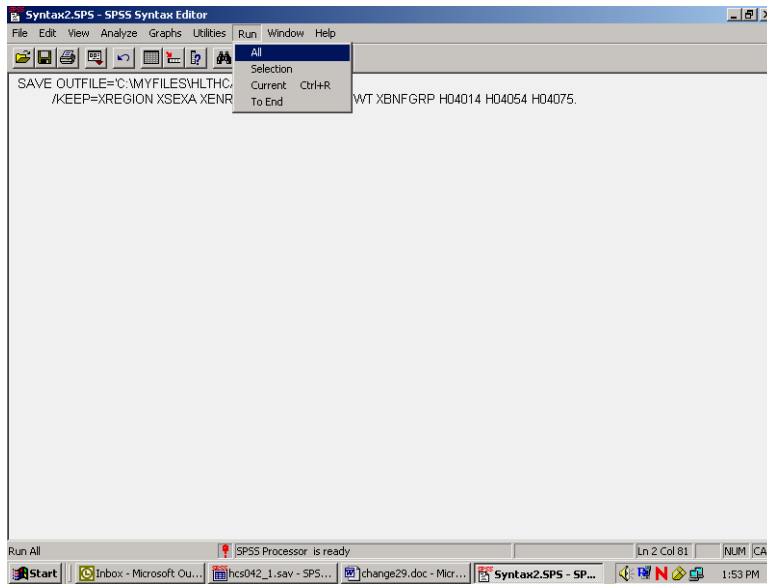

Open the new file according to the specifications at the beginning of this chapter.

The second way to limit the number of variables for analysis is to define a subset of *variables* that will appear in the dialog boxes for procedures. Using the **Utility** menu, define a subset of variables as in the following:

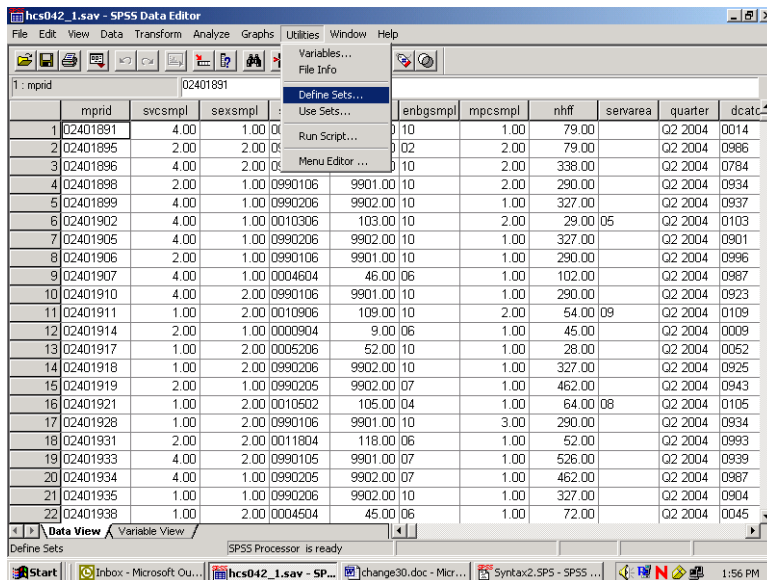

Select Define Sets.

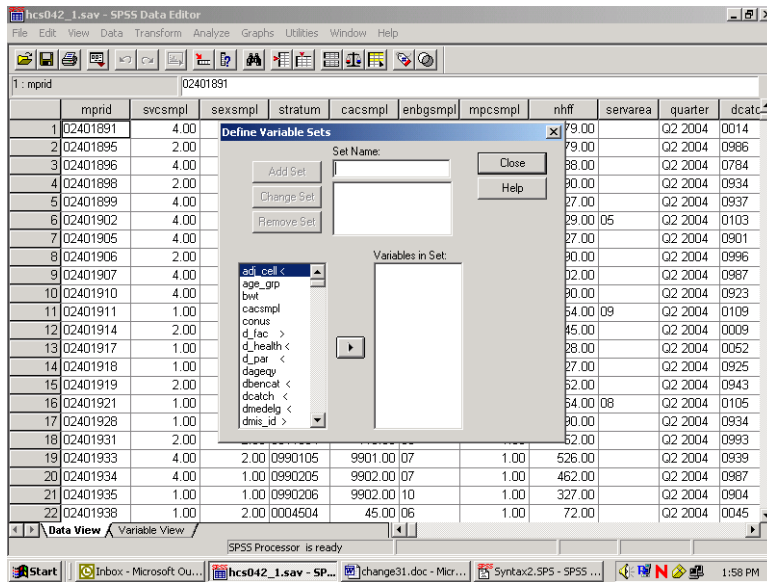

Insert a name for the subset of variables in the slot labeled **Set Name**. Move the variables you want to subset from the list on the left to the slot marked **Variables in Set**. By way of illustration, we will move the nine variables selected for the day's processing.

The screen should look like the following:

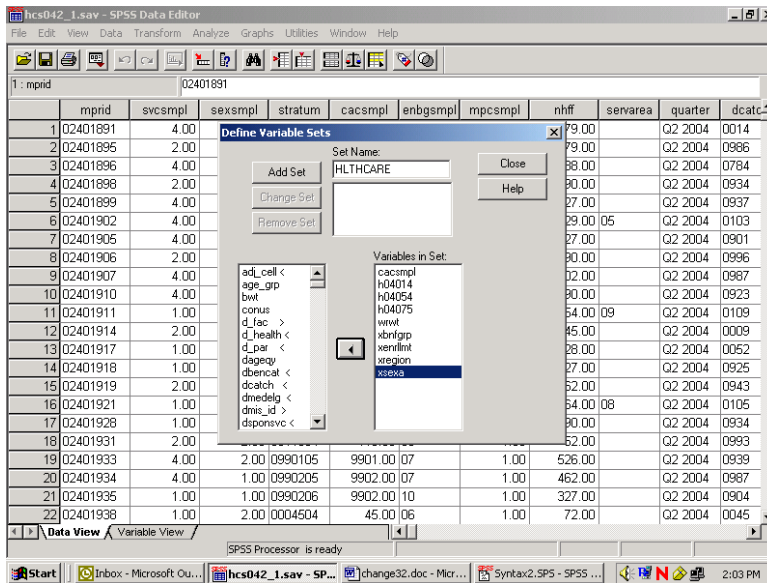

Click on **Add Set** to save the set specifications. The screen will change to the following:

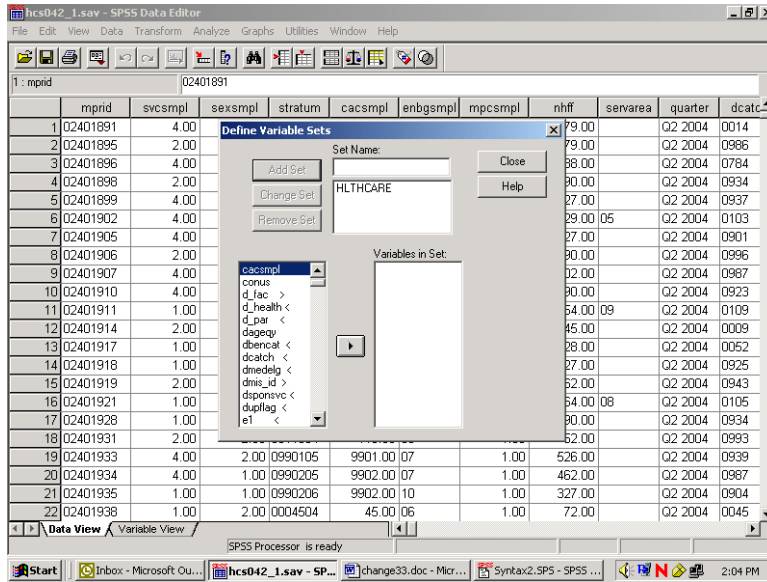

The set is now available for use. To use the set, **Close** the dialog box, reopen the **Utilities** menu, choose **Use Sets...**, and receive this screen:

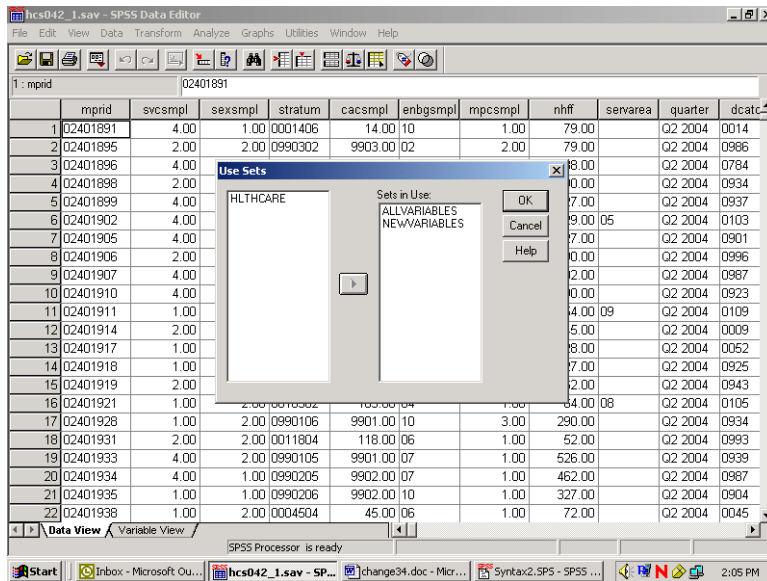

Move HLTHCARE from the left slot to the right slot, which is labeled **Sets in Use**. Transfer ALLVARIABLES from the right to the left slot. Leave NEWVARIABLES where it is. **OK** saves this change.

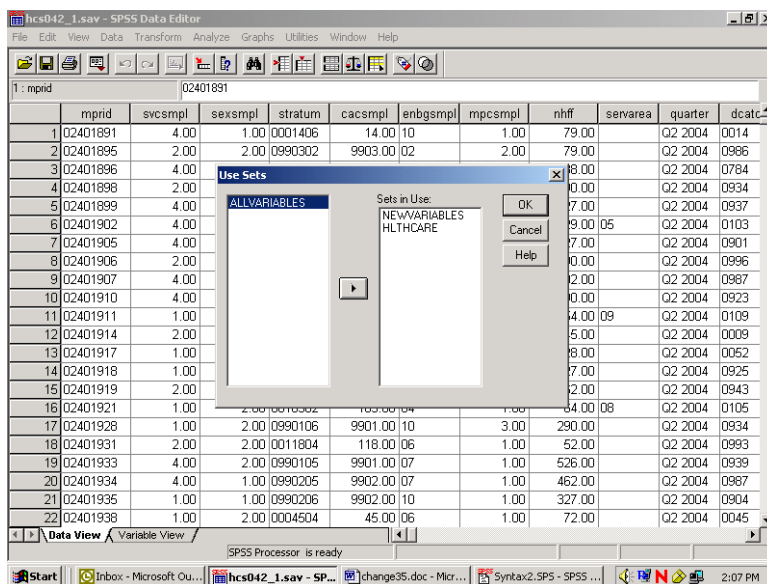

Until you change this specification, only nine original variables and any new variables will appear in the dialog boxes associated with procedures.

Limiting the Number of Observations

There are many ways to limit the number of observations available to statistical reporting procedures. The method illustrated here involves using **filter variables** with a menu-driven **Filter By** option. Using filters deactivates but does not delete cases from the file. A diagonal line appears next to the filtered cases in the **Data Window**.

The first task is to **compute** a filter variable for all the cases in the file.

A filter variable has two values: **0** and **1**. The **1** indicates that the case will be included for procedures. The **0** flags the case for removal.

For example, suppose you want to produce a table for people who live in the Southeast, i.e., cases for which the variable **xregion = 3**. You would build a filter variable named **filtr_3**, which has the value **1** associated with the cases in the Southeast and 0 for all the other cases in the file. The logic is: if **xregion = 3**, then **filtr_3 = 1**, else **filtr_3 = 0**.

The screen below shows the final step in computing the filter variable. The variable was first initialized to **0**. Then, the "If" condition was built for setting the filter variable to **1**. You are now working with a subset of variables, allowing the dialog boxes to be used more efficiently.

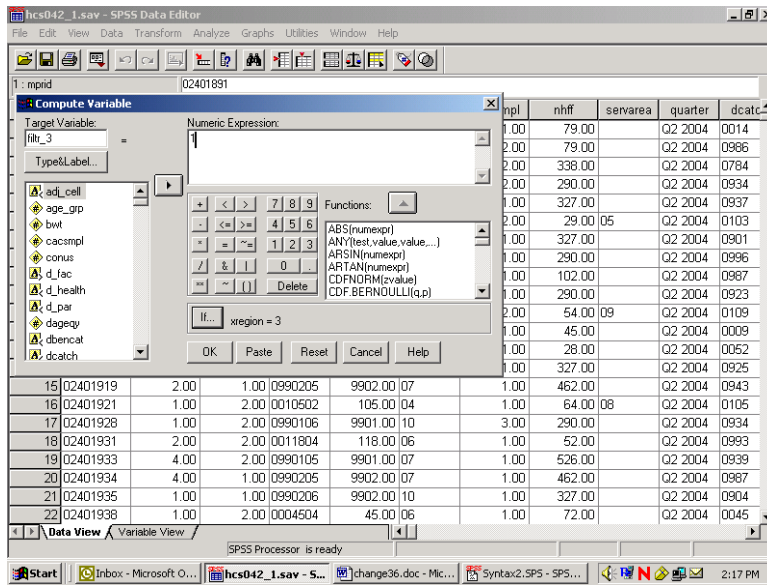

The screen that follows shows the syntax that was generated as you built the variable filtr_3.

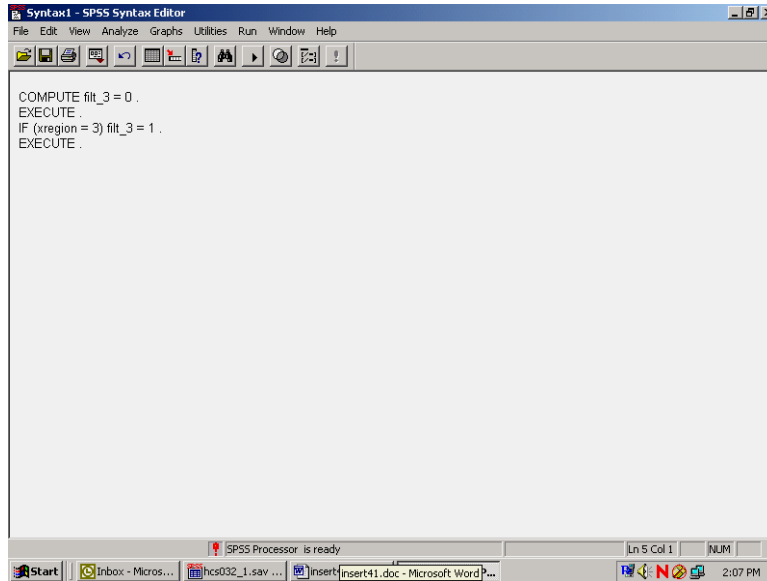

Once you build the filter variable, you can apply it for analyzing only those people from the Southeast.

Using the **Data** menu, choose **Select Cases**.

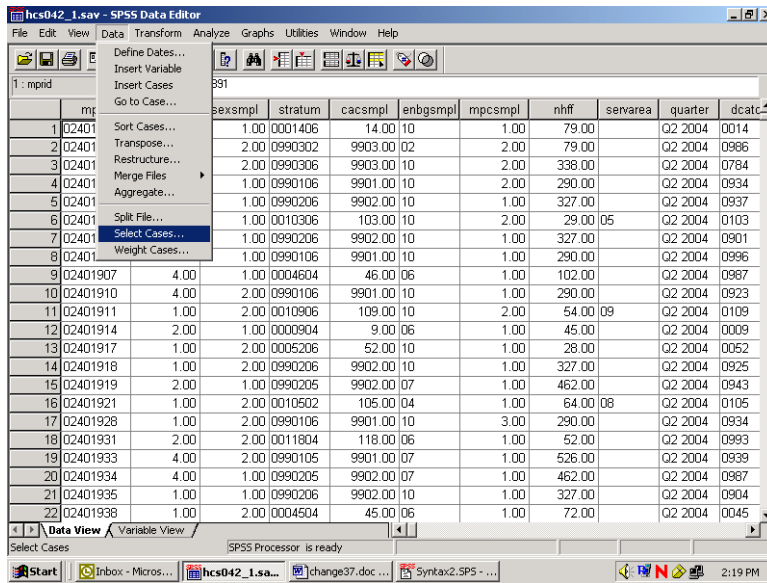

In the dialog box, check **Use filter variable**. Move the variable **filtr_3** from the variable list on the left side of the dialog box into the slot provided, as indicated below. Check that the option **Filtered** is checked under **Unselected Cases Are**. This is the default option.

Click **OK** and exit the dialog box.

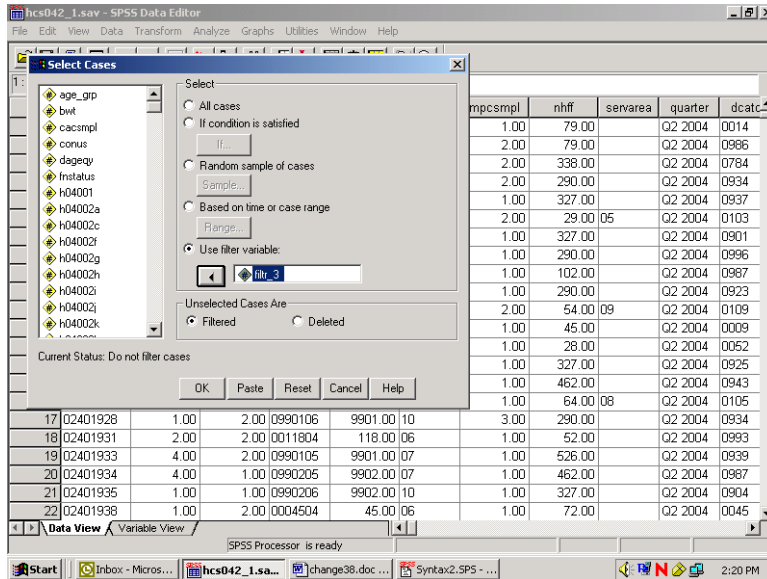

When you return to the **Data Window**, notice the slanting line next to some of the cases in the file. Those cases have been filtered out.

	mprid	svcsmpl	sexsmpl	stratum	cacsmp	enbgsmpl	mpcsmpl	nhff	servarea	quarter	dcatc
1	02401891	4.00	1.00	0001406	14.00	10	1.00	79.00		Q2 2004	0014
2	02401895	2.00	2.00	0990302	9903.00	02	2.00	79.00		Q2 2004	0986
3	02401896	4.00	2.00	0990306	9903.00	10	2.00	338.00		Q2 2004	0784
4	02401898	2.00	1.00	0990106	9901.00	10	2.00	290.00		Q2 2004	0934
5	02401899	4.00	1.00	0990206	9902.00	10	1.00	327.00		Q2 2004	0937
6	02401902	4.00	1.00	0010306	103.00	10	2.00	29.00	05	Q2 2004	0103
7	02401905	4.00	1.00	0990206	9902.00	10	1.00	327.00		Q2 2004	0901
8	02401906	2.00	1.00	0990106	9901.00	10	1.00	290.00		Q2 2004	0996
9	02401907	4.00	1.00	0004604	46.00	06	1.00	102.00		Q2 2004	0987
10	02401910	4.00	2.00	0990106	9901.00	10	1.00	290.00		Q2 2004	0923
11	02401911	1.00	2.00	0010906	109.00	10	2.00	54.00	09	Q2 2004	0109
12	02401914	2.00	1.00	0000904	9.00	06	1.00	45.00		Q2 2004	0009
13	02401917	1.00	2.00	0005206	52.00	10	1.00	28.00		Q2 2004	0052
14	02401918	1.00	2.00	0990206	9902.00	10	1.00	327.00		Q2 2004	0925
15	02401919	2.00	1.00	0990205	9902.00	07	1.00	462.00		Q2 2004	0943
16	02401921	1.00	2.00	0010502	105.00	04	1.00	64.00	08	Q2 2004	0105
17	02401928	1.00	2.00	0990106	9901.00	10	3.00	290.00		Q2 2004	0934
18	02401931	2.00	2.00	0011804	118.00	06	1.00	52.00		Q2 2004	0993
19	02401933	4.00	2.00	0990105	9901.00	07	1.00	526.00		Q2 2004	0939
20	02401934	4.00	1.00	0990205	9902.00	07	1.00	462.00		Q2 2004	0987
21	02401935	1.00	1.00	0990206	9902.00	10	1.00	327.00		Q2 2004	0904
22	02401938	1.00	2.00	0004504	45.00	06	1.00	72.00		Q2 2004	0045

You can now produce tables for the subset of cases.

When using filter variables, it is important to check the filter status and to adjust it to fit the present need. Filtered cases are not available for procedures. Moreover, a filter is in effect until it is turned off or until another filter is activated. Check the status line at the bottom of the **Data Editor** window to see if a filter is activated. In the example above, **Filter On** is indicated on the status line. To see *which* filter is active, you must re-enter the **Select Cases** dialog box. There you can deactivate the filter or activate a new one.

To deactivate a filter, choose **All cases** and **OK** as in the screen below.

	mprid	svcsmpl	sexsmpl	stratum	cacsmp	enbgsmpl	mpcsmpl	nhff	servarea	quarter	dcatc
17	02401928	1.00	2.00	0990106	9901.00	10	3.00	290.00		Q2 2004	0934
18	02401931	2.00	2.00	0011804	118.00	06	1.00	52.00		Q2 2004	0993
19	02401933	4.00	2.00	0990105	9901.00	07	1.00	526.00		Q2 2004	0939
20	02401934	4.00	1.00	0990205	9902.00	07	1.00	462.00		Q2 2004	0987
21	02401935	1.00	1.00	0990206	9902.00	10	1.00	327.00		Q2 2004	0904
22	02401938	1.00	2.00	0004504	45.00	06	1.00	72.00		Q2 2004	0045

Weighting Data

The data file includes a weighting variable, **WRWT**, which should be applied to all procedure runs. Again, using the **Data** menu, choose **Weight Cases**. In the dialog box, choose **Weight cases by**. Move the weight variable from the list on the left into the slot labeled **Frequency Variable** on the right as shown below:

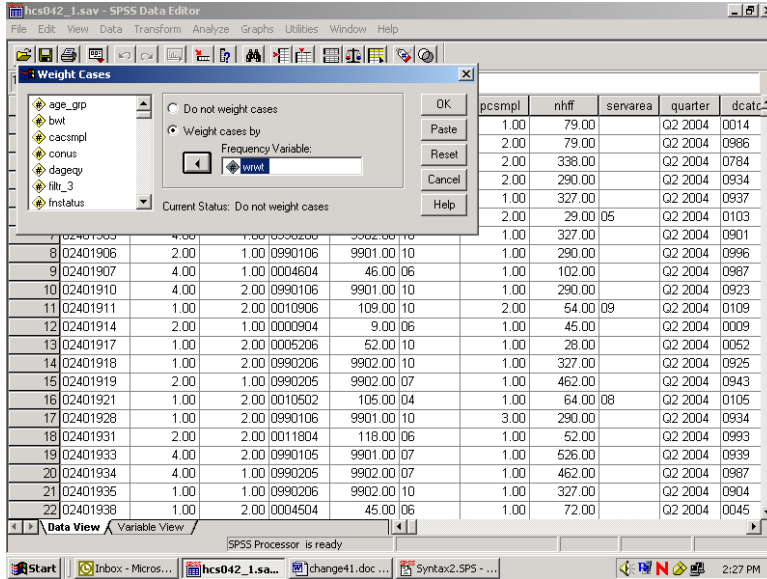

Click on **OK** and exit the dialog box. The indication that the data is weighted appears on the status line near the bottom of the screen. As in the following screen, **Weight On** is specified there.

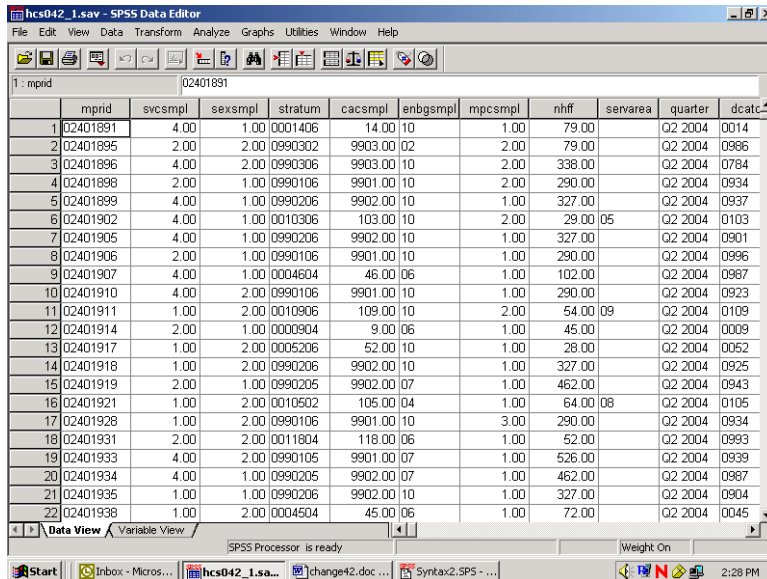

The status line indicates if the data is weighted. Which weight variable is in effect can only be checked by re-entering the **Weight Cases** dialog box. Weighting stays in effect until it is canceled or until another weight variable is activated.

BUILDING TABLES

Building tables starts with creating a new subset of variables that includes H04014, H04054, H04075, cacsmpl, xbnfgrp, xsexa, xregion, xenrllmt, wrwt, and filtr_3. The procedures **Means** and **Crosstabs** will probably meet most of your statistical reporting needs. SPSS also offers many options for editing the output tables themselves. Some of these options are explained here.

Calculating Means

As an example, suppose you want to analyze the health care variables and you want to focus on the Southeast (**xregion = 3**). Suppose you are also interested in overall differences in the mean rating for care received as it relates to the beneficiary’s self-evaluation of his health for the Southeast region. Within this grouping, you want to examine the effects of the beneficiary group, **xbnfgrp**, and sex, **xsexa**.

The health care variables are **H04054** – rating of the health plan, and **H04075** – assessment of the state of health. The statistic you want to see is the mean of the health care variables for each group in our breakdown.

For this analysis, you can use the subset of variables defined above. The subset includes the weight variable, **wrwt**, which you would activate for procedure runs. The subset also includes the new variable, **filtr_3**, which allows us to select only those cases in the Southeast.

Open the **Data** menu in the **Data Window**. In the **Weight Cases** dialog box, activate the weight variable **wrwt**. Reopen the Data menu and, in the **Select Cases** dialog box, activate the filter variable, **filtr_3**. On the status line, **Filter On** and **Weight On** should appear.

Open the **Analyze** menu in the **Data Window**. Choose **Compare Means** and **Means** from the options as illustrated below.

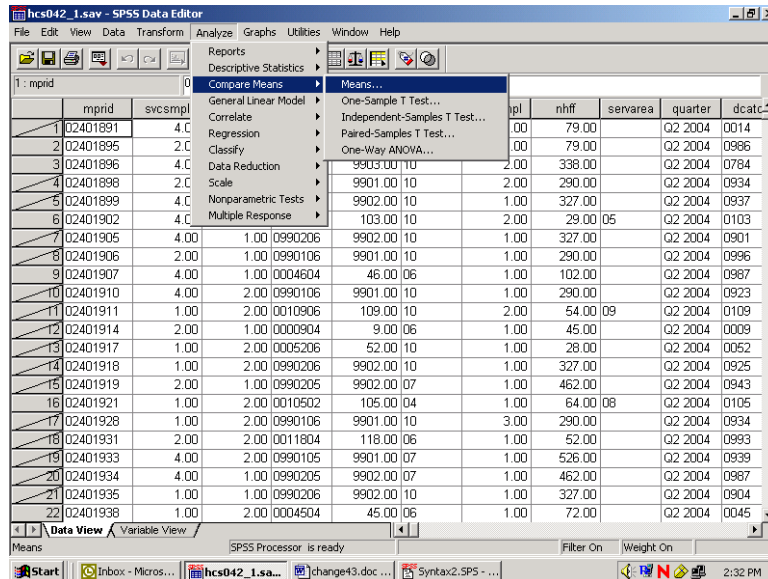

The dialog box for the Means procedure will open as in the following screen:

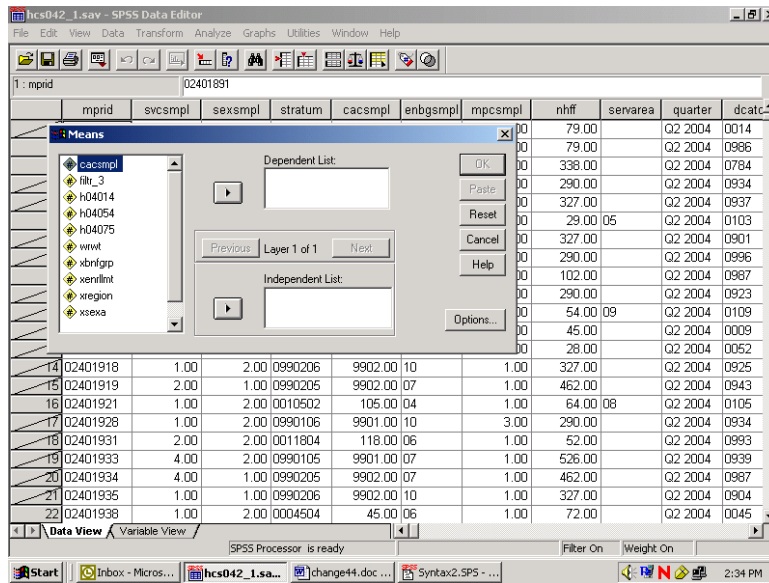

Move the health care variables **H04054** and **H04075**, from the variable list on the left to the box underneath **Dependent List**. These are the two analysis variables. Notice that **Layer 1 of 1** is specified in the middle of the dialog box. Move **XBNFGRP** from the variable list on the left into the box under **Independent List**. **XBNFGRP** is the first grouping variable. The screen should look like the following:

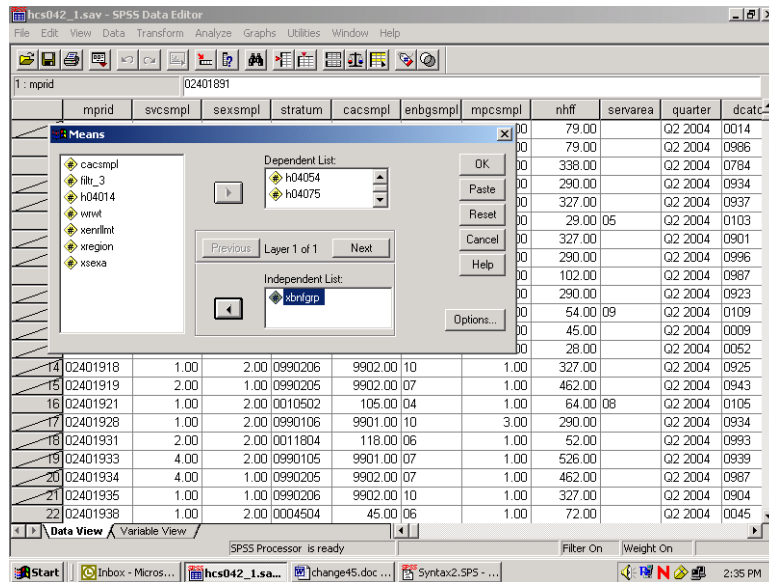

Click on **Next** in the center of the box to create a second layer. The following screen will open:

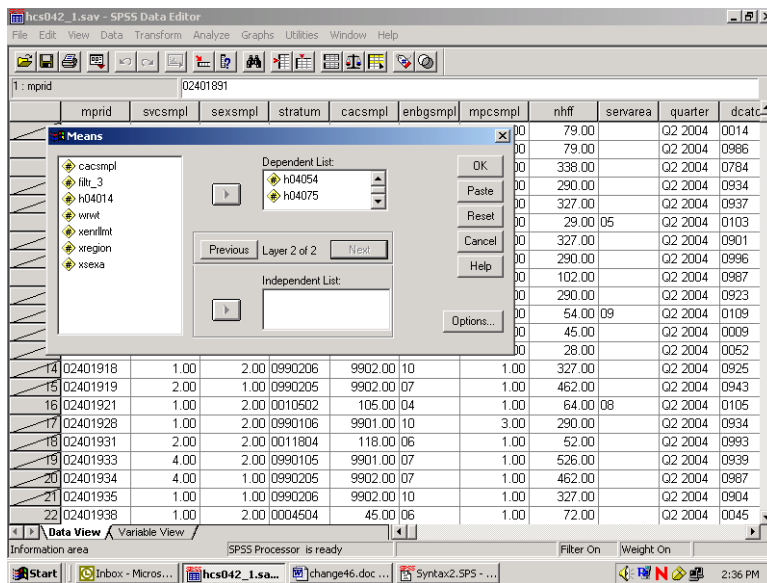

Notice that **Layer 2 of 2** is specified in the middle of the dialog box. Move **xsexa** from the variable list on the left into the box under **Independent List**. **Xsexa** is the second grouping variable. The screen should look like the following:

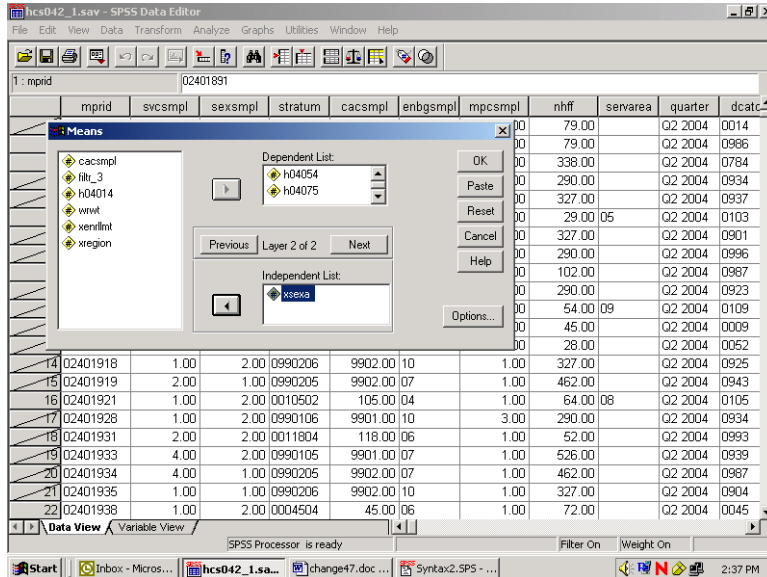

To set some options, click on **Options** and the following dialog box will open:

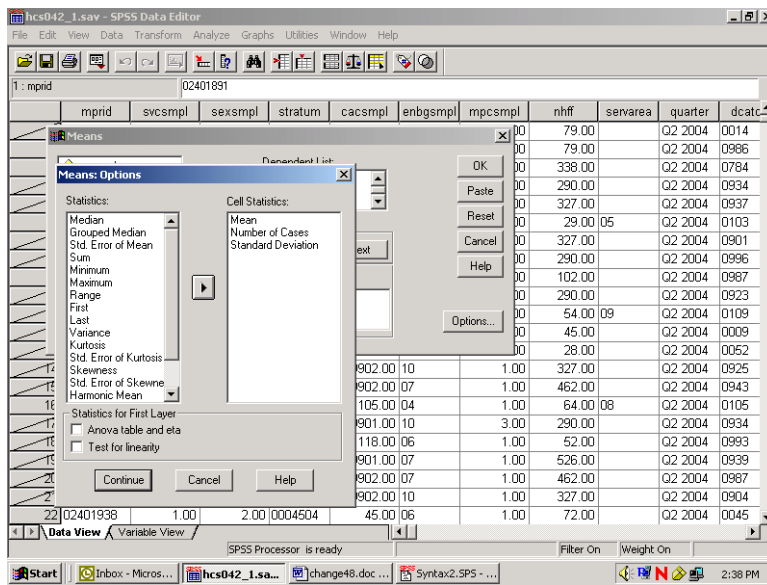

On the left of the box is a list of statistics, under **Statistics**. These are all the possible options for statistical output. In the box under **Cell Statistics** are the default output statistics for the analysis. In this case, **Mean** is the statistic of interest. Highlight **Number of Cases** and **Standard Deviation** and move them to the box at the left, removing them from the analysis, as follows:

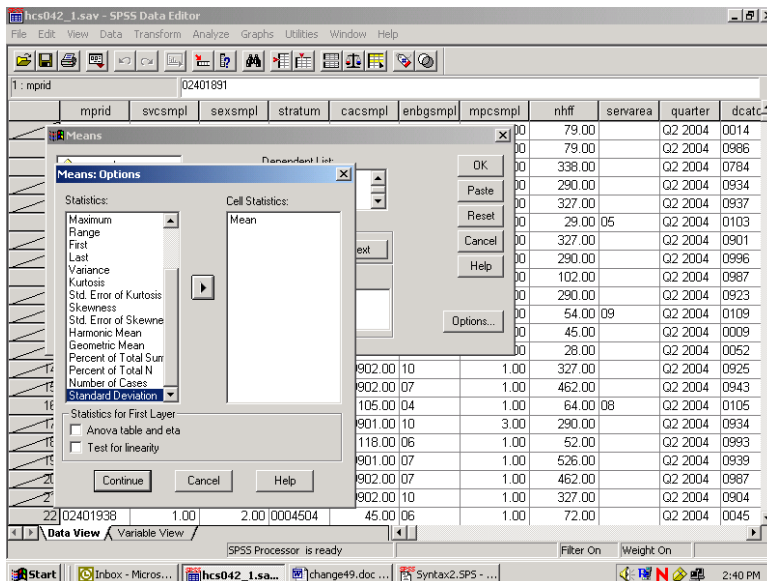

Click on **Continue** and return to the previous screen. Click **OK**. The **Means** procedure will run. On the status line, **Running Means** will appear, and a counter for the number of cases processed will be activated.

When **Means** has finished processing, the **Output Navigator** window will open automatically. As the name suggests, the output window is not just for looking at output. A number of options are available for *navigating* through output, moving tables, and even editing the tables themselves.

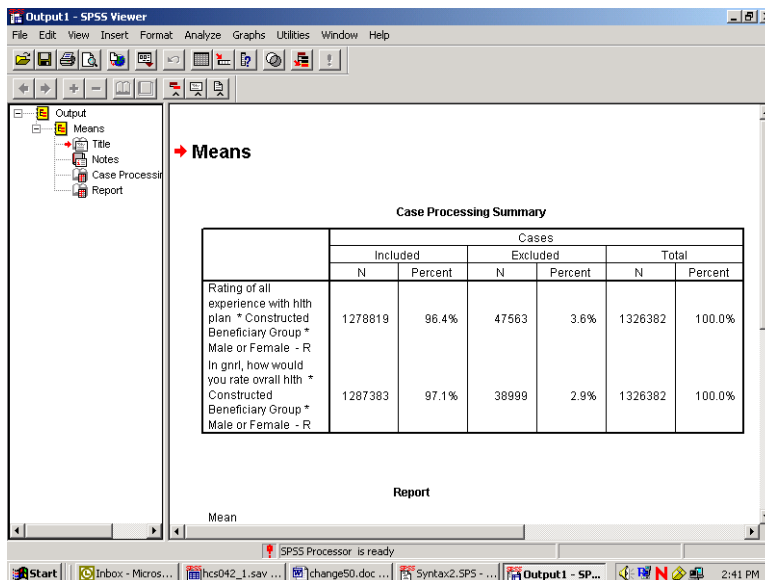

The output is organized into two sections. On the left side is a navigating tool, which lists the components of the right side, the actual output. In the left pane, **Means** is indicated, and indented under it appear **Title**, **Notes**, **Case Processing Summary**, and **Report**. Clicking on **Means** highlights and selects all the elements. Lines appear around these elements in the right pane. The indenting indicates that the elements are hierarchically organized, with **Means** at the top. Clicking on any of the sub-elements selects just that element.

A closer look at the left pane reveals another feature. Hiding underneath the element icons are book icons. The books are either open or closed. If a book is closed, the element is *hidden*. Notice that the book under the **Notes** icon is closed. This is a default SPSS option. Double-clicking the icon will open the book, and the Notes will appear in the output. Double-clicking an **open** book will close it, and the physical element will *disappear* from the output. Closing a book and hiding the element does *not delete* the element.

It is possible to select elements in the right pane of the output. Simply click anywhere inside of the actual output element, and that element will be selected.

The output may contain many different procedures. The procedure name will be at the top of the list for each section in the left pane. The procedure name does not actually parallel physical output but indicates the category of the output elements.

As you click on each element in the left pane, you will notice that the screen jumps to the actual output of the element, in the right pane. When you click on the procedure name, you jump to the beginning of the next procedure output. This is a quick way to scroll through your output. It also lets you delete, move, and edit selected elements.

To **Edit** the **Title** element, **Means**, to create a more appropriate title, select the table title by clicking once on the **Title** icon in the left pane. A box now surrounds the title in the right pane. Double-click anywhere within this box, and a box appears around **Means**, as shown in the following screen.

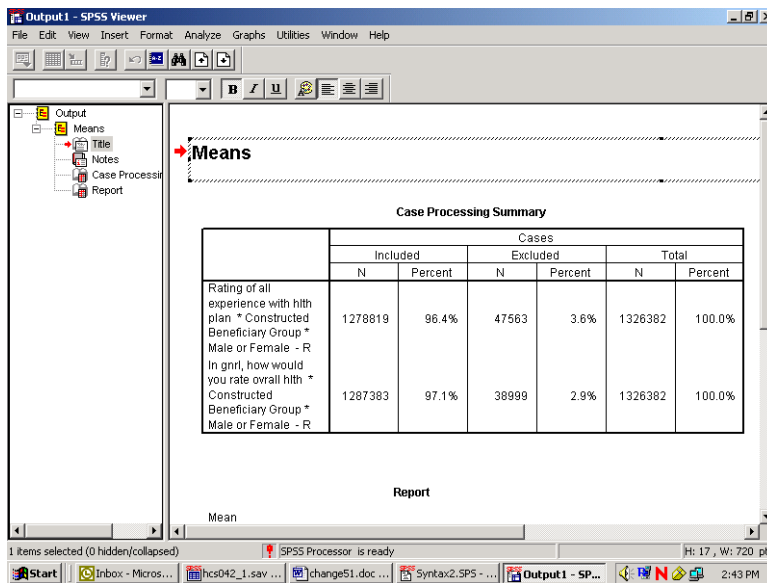

You have entered the **edit** mode for this element, and the cursor appears inside the box. You can delete the word **Means** and write a title that relates to the information in the table. A possible title appears in the next screen. To exit edit mode, click anywhere outside the box. The change you made will be saved.

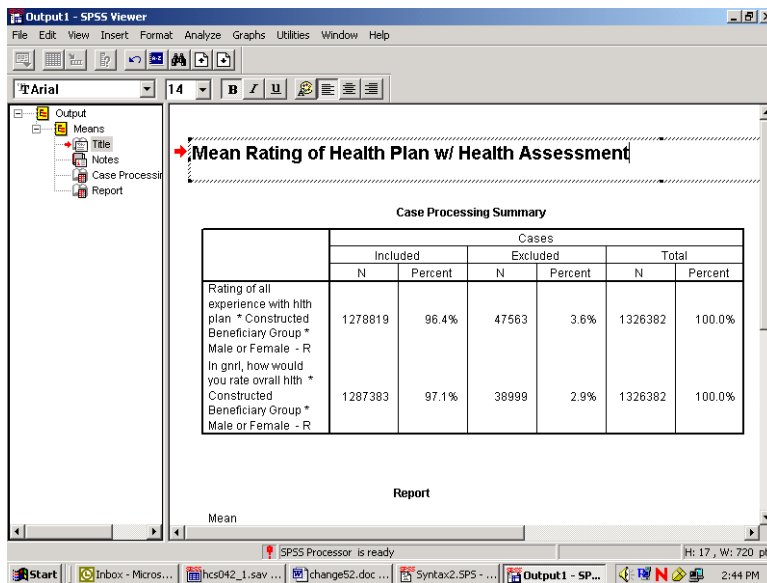

If you navigate to the next element, **Notes**, you see a closed book. Double-click this item, and the notes will appear as follows:

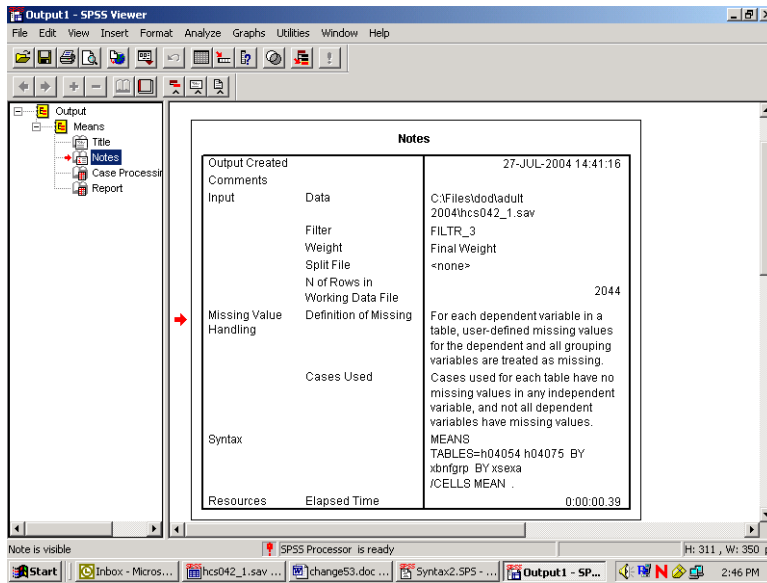

Decide if you want this information to appear in your report. If not, simply double-click the **Notes** icon, and the notes will again become hidden.

Navigate to **Case Processing Summary**. The table gives useful information about the number of cases included in and the number of cases excluded from a given procedure. This information is important for the researcher but probably not necessary for the report, so you would double click this item to hide it.

Navigate to **Report** to see the actual table output from the procedure **Means**. You can view this table by scrolling through the output. If the table is large, however, scrolling in the output window can be problematic. A better way to review the table is to open it as a **Pivot Table Object** in a special editor.

Select the table by clicking the **Report** icon or by clicking inside the table itself. A box will appear around the table. Insert the mouse pointer inside the table and right-click, opening the following dialog box:

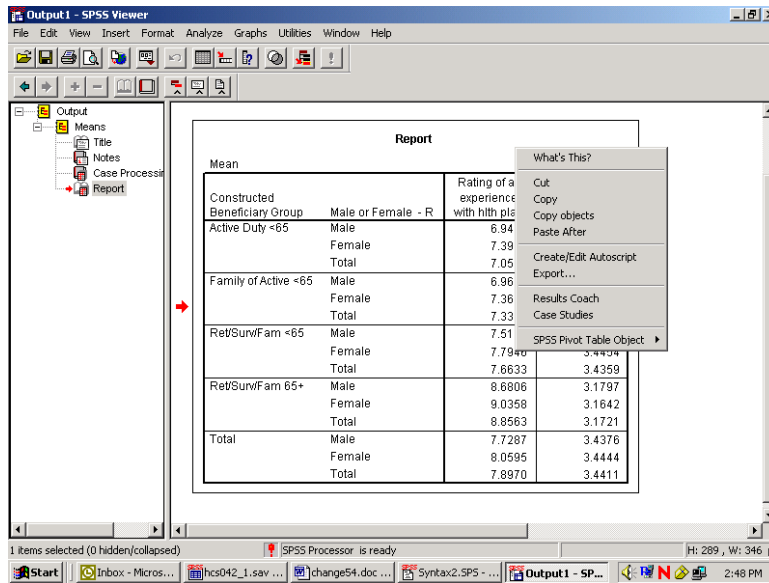

Select **SPSS Pivot Table Object** and **Open** as pictured below:

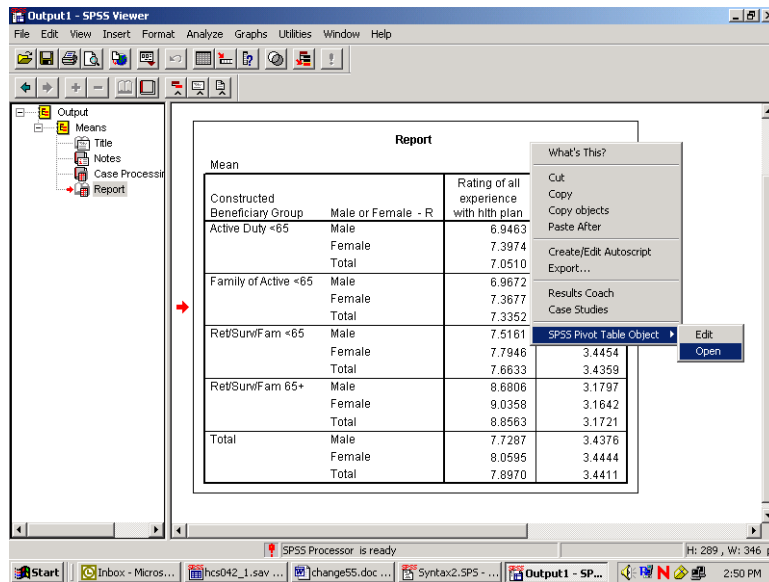

The table will appear in a new screen superimposed on the output. Maximize this screen as shown below.

Constructed Beneficiary Group	Male or Female - R	Rating of all experience with hlth plan	In gnrl, how would you rate overall hlth
Active Duty <65	Male	6.9463	3.7699
	Female	7.3974	3.8183
	Total	7.0510	3.7813
Family of Active <65	Male	6.9672	3.4543
	Female	7.3677	3.7204
	Total	7.3352	3.6975
RetSunFam <65	Male	7.5161	3.4256
	Female	7.7946	3.4454
	Total	7.6633	3.4359
RetSunFam 65+	Male	8.6806	3.1797
	Female	9.0358	3.1642
	Total	8.8563	3.1721
Total	Male	7.7287	3.4376
	Female	8.0595	3.4444
	Total	7.8970	3.4411

In this special editor, there are many options for formatting the table.

Suppose you want to change the table format from vertical to horizontal. Open the **Pivot** menu in the tool bar and choose **Transpose Rows and Columns** as shown below:

Constructed Beneficiary Group	Male or Female - R	Rating of all experience with hlth plan	In gnrl, how would you rate overall hlth
Active Duty <65	Male	6.9463	3.7699
	Female	7.3974	3.8183
	Total	7.0510	3.7813
Family of Active <65	Male	6.9672	3.4543
	Female	7.3677	3.7204
	Total	7.3352	3.6975
RetSunFam <65	Male	7.5161	3.4256
	Female	7.7946	3.4454
	Total	7.6633	3.4359
RetSunFam 65+	Male	8.6806	3.1797
	Female	9.0358	3.1642
	Total	8.8563	3.1721
Total	Male	7.7287	3.4376
	Female	8.0595	3.4444
	Total	7.8970	3.4411

The rows and columns will be reversed as shown in the following screen. Though the table appears too wide in the viewer, it will fit the page when printed. You can do all the table editing in the left section of the table, and the changes will spread through the entire table.

	Constructed Beneficiary Group									
	Active Duty <65			Family of Active <65			Ret/SurvFam <65			Ret/
	Male or Female - R			Male or Female - R			Male or Female - R			Mal
	Male	Female	Total	Male	Female	Total	Male	Female	Total	M:
Rating of all experience with hith plan	6.9463	7.3974	7.0510	6.9672	7.3677	7.3352	7.5161	7.7946	7.6633	8
In gnr, how would you rate overall hith	3.7699	3.8183	3.7813	3.4543	3.7204	3.6975	3.4256	3.4454	3.4359	3

You would then notice that certain labels are redundant. The labels, **Constructed Beneficiary Group** and **Male or Female - R** are the **Variable Labels** for the variables. The information in these labels is echoed in the **Value Labels**, which are also reproduced in the table. You would delete the Variable Labels as follows.

Click inside the section of the table where the label, **Constructed Beneficiary Group**, appears. Right-click to open a dialog box, choosing **Hide Dimension Label**, as illustrated below.

	Constructed Beneficiary Group									
	Active Duty <65			Family of Active <65			Ret/SurvFam <65			Ret/
	Male or Female - R			Male or Female - R			Male or Female - R			Mal
	Male	Female	Total	Male	Female	Total	Male	Female	Total	M:
Rating of all experience with hith plan	6.9463	7.3974	7.0510	6.9672	7.3677	7.3352	7.5161	7.7946	7.6633	8
In gnr, how would you rate overall hith	3.7699	3.8183	3.7813	3.4543	3.7204	3.6975	3.4256	3.4454	3.4359	3

Click inside the table section labeled **Male or Female - R** and repeat the above procedure. An improved table is shown in the following screen.

Report										
	Active Duty <65			Family of Active <65			Ret/SurvFam <65			Ret/M.
	Male	Female	Total	Male	Female	Total	Male	Female	Total	M.
Rating of all experience with hith plan	6.9463	7.3974	7.0510	6.9672	7.3677	7.3352	7.5161	7.7946	7.6633	8
In gnt, how would you rate overall hith	3.7699	3.8183	3.7813	3.4543	3.7204	3.6975	3.4256	3.4454	3.4359	3

The mean values reported are formatted to allow space for the labels of the satisfaction variables. The spaces between the values are not pleasing to the eye. You can shorten these labels and add the lost information in another place, according to the following procedures:

Double-click on the label for health state. Delete the text, entering only the word, **Health State**. Do the same for the health care label, entering only the words, **Plan Rating**.

Double-click on the word, **Report**, in the center at the top of the table, right-click, and choose **Delete** from the dialog box.

Report										
	Active Duty <65			Family of Active <65			Ret/SurvFam <65			Ret/M.
	Male	Female	Total	Male	Female	Total	Male	Female	Total	M.
Plan Rating	6.9463	7.3974	7.0510	6.9672	7.3677	7.3352	7.5161	7.7946	7.6633	8
Health State	3.7699	3.8183	3.7813	3.4543	3.7204	3.6975	3.4256	3.4454	3.4359	3

The resulting table is much more readable. You can then add the deleted information to clarify the table output. Open the **Insert** menu and choose **Title** as in the following:

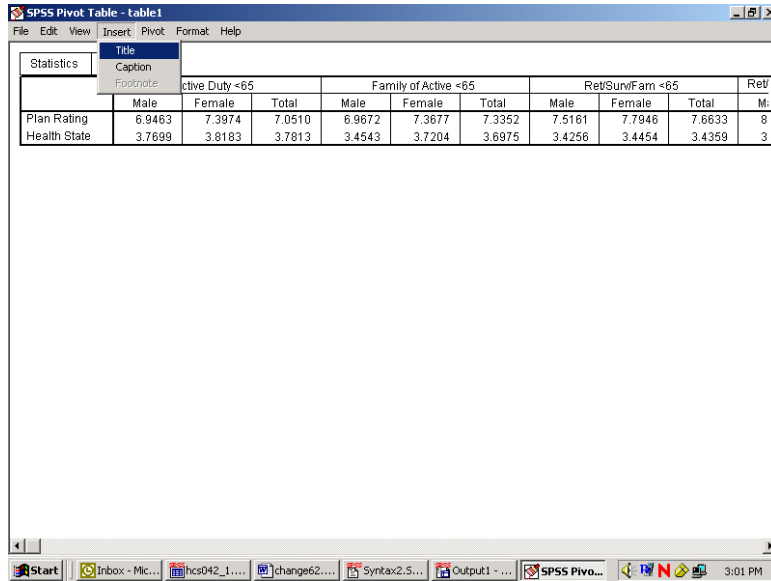

Type in a new title for the table. The final result appears below.

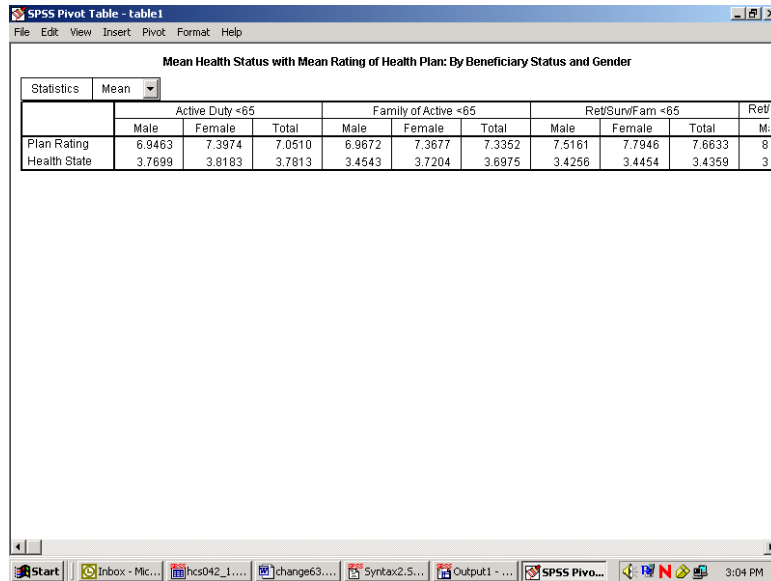

After all the editing changes have been made, exit the Pivot Table editor and return to the output navigator. Click on the File menu and choose Print Preview. Zoom in on the page and review the appearance of the report. The page will appear as the page below.

Mean Rating of Health Plan w/ Health Assessment

Mean Health Status with Mean Rating of Health Plan: By Beneficiary Status and Gender

Mean

	Active Duty <65			Family of Active <65		
	Male	Female	Total	Male	Female	Total
Plan Rating	6.9463	7.3974	7.0510	6.9672	7.3677	7.3352
Health State	3.7699	3.8183	3.7813	3.4543	3.7204	3.6975

Mean Health Status with Mean Rating of Health Plan: By Beneficiary Status and Gender

Mean

	Ret/Surv/Fam <65		
	Male	Female	Total
Plan Rating	7.5161	7.7946	7.6633
Health State	3.4256	3.4454	3.4359

Mean Health Status with Mean Rating of Health Plan: By Beneficiary Status and Gender

Mean

	Ret/Surv/Fam 65+		Total
	Male	Female	
Plan Rating			
Health State			

Calculating Percents

The **Crosstabs** procedure offers many options for analyzing data. The distribution of cases resulting from “crossing” one variable with another is often of interest. The number of cases, row percentages, column percentages, total percentages, and residuals are easily reproduced by **Crosstabs**. A full array of statistics is also available.

The examples given here involve examining relationships between variables, with a view toward the number of cases and the percent of cases in cells produced by “crossing” the variables.

For example, suppose you want to see the percentage of people in the Southwest catchment areas who answered “yes” or “no” to the question, “Did you see a specialist in the last 12 months?” The variables in this analysis are **cacsmp1** – the catchment area, and **H04014** – the question variable. The cases for the analysis are from the Southwest only.

The first task is to build a new filter variable, assigning **1** to the variable when **xregion = 6**. You would call the variable **filtr_6** and build it the same way you built the filter, **filtr_3**. Cases from the Southwest are selected when you activate the filter, and the other cases are filtered out. Check the status line for **Filter On**.

Next, open the **Analyze** menu in the **Data Window**, choosing **Descriptive Statistics** and **Crosstabs**, as shown below.

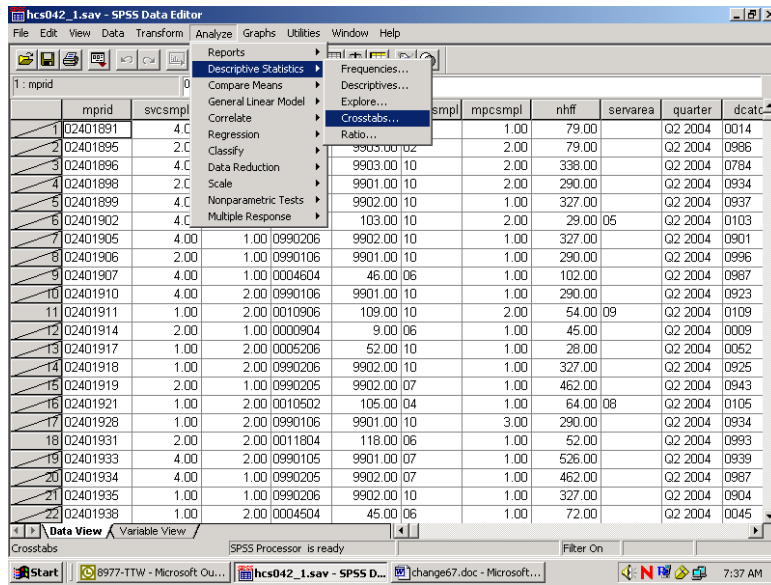

The **Crosstabs** dialog box will open as follows:

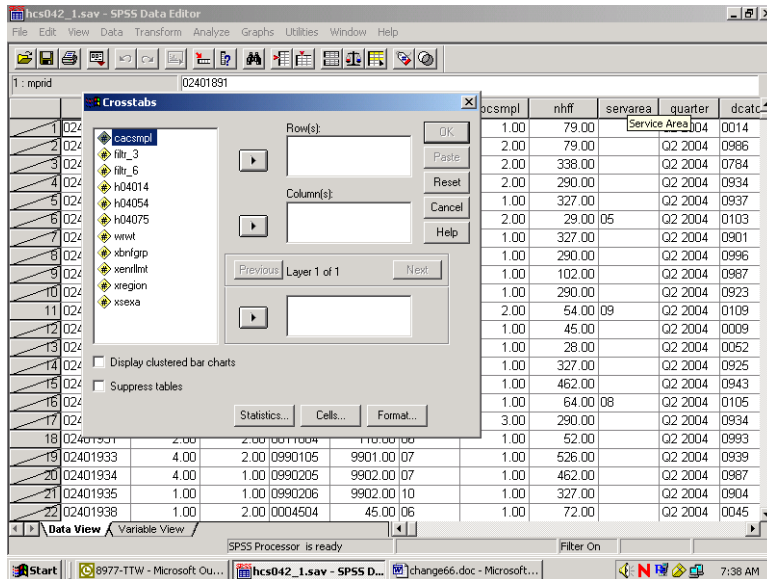

Move **H04014** from the variable list on the left into the box marked **Row(s):**, and move the variable **cacsmp1** into the box marked **Column(s):**. The screen will resemble the following:

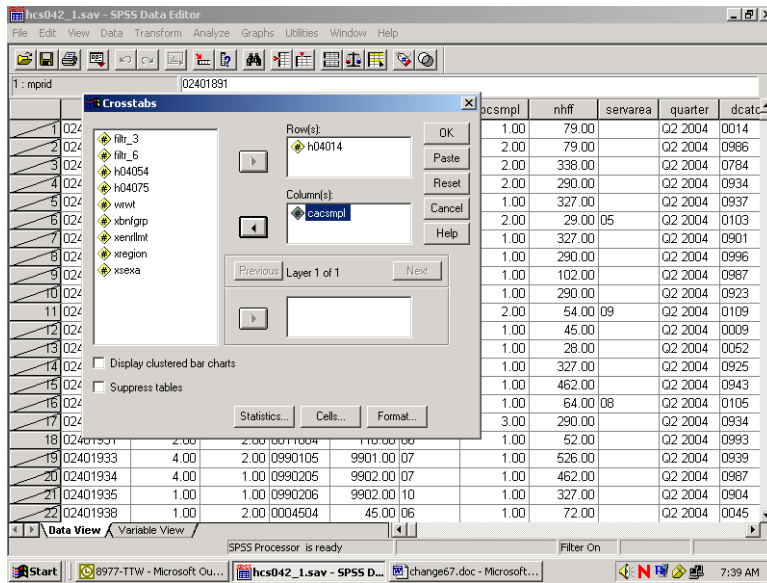

For this analysis, there are no **Layer** variables, so you can proceed to format the table cells.

Click on **Cells...** and open the following dialog box.

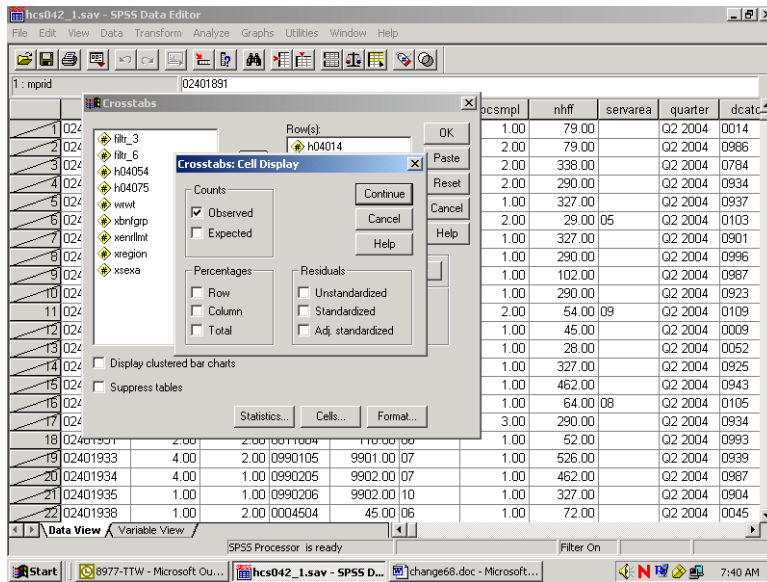

Under **Counts**, **Observed** is checked. This refers to the cell count, a statistic you want to see, so you would leave it checked. Under **Percentages**, check **Column** because you are interested in the percentage of people in each catchment area. Click **Continue** and return to the original screen.

Suppose you also want to see the chi-square statistic. Click on **Statistics**, and the following screen will open:

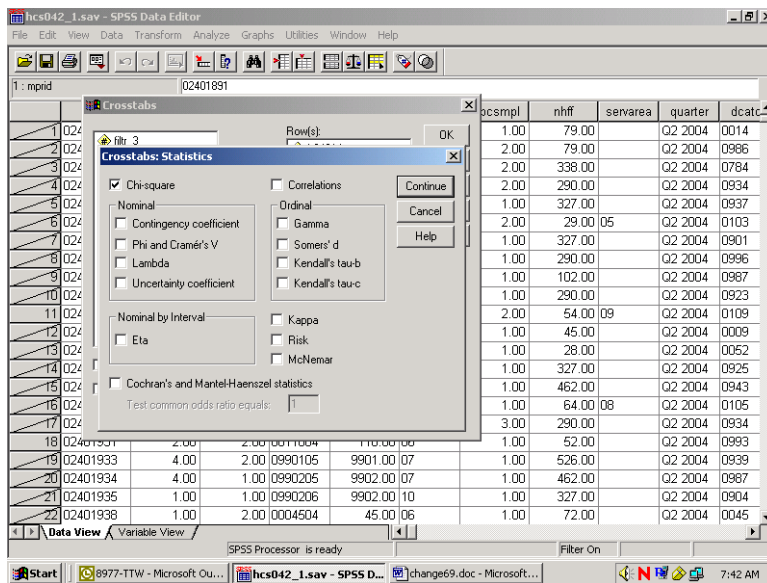

Check **Chi-square** as in the screen above, click **Continue** to return to the first screen, and click **OK** to run the procedure. **Running Crosstabs** will appear on the status line, together with the case counter.

When the run is completed, the output window will open, and you can proceed to reformat the table. For a given work session, SPSS appends new output to previous output--in our case, the **Means** procedure. As shown in the next screen, a second section now appears in the left pane, headed by the word **Crosstabs**. Navigate to the **Title** section and double-click inside the title box to change the text in the box to fit the table, as in the example below.

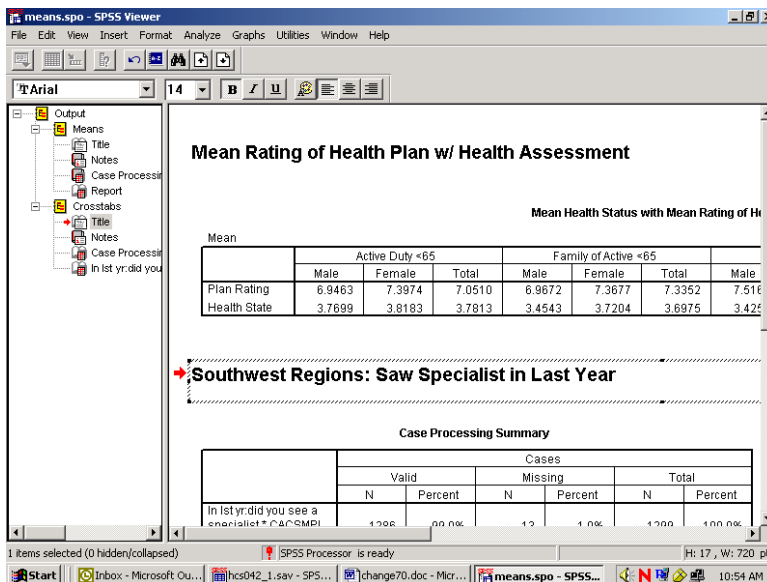

As you did for the **Means** procedure, you would again evaluate the **Notes** and examine the **Case Processing Summary**. Hide the **Notes** and the **Case Processing Summary** as you did before.

Navigate to the procedure icon. Follow the procedure for opening an **SPSS Pivot Table Object**, open the table in the special editor and maximize the screen as in the following:

		CACSMPL - Catchment Area					
		Little Rock AFB	Barksdale AFB	Ft. Polk	Tinker AFB	Ft. Sill	Brooke AMC-Ft. Sam Houston
In list: did you see a specialist	Yes	Count 46	47	54	59	51	94
		% within CACSMPL - Catchment Area 49.5%	54.7%	55.7%	49.2%	53.1%	65.3%
	No	Count 47	39	43	61	45	50
		% within CACSMPL - Catchment Area 50.5%	45.3%	44.3%	50.8%	46.9%	34.7%
Total	Count	93	86	97	120	96	144
	% within CACSMPL - Catchment Area	100.0%	100.0%	100.0%	100.0%	100.0%	100.0%

The information you requested is in the table, but the table is hard to read. The first possibility is to realign the percent statistic, bringing it into the row dimension. To do this, open the **Pivot** menu and choose **Pivoting Trays**, as in the following screen:

		CACSMPL - Catchment Area					
		Little Rock AFB	Barksdale AFB	Ft. Polk	Tinker AFB	Ft. Sill	Brooke AMC-Ft. Sam Houston
In list: did you see a specialist	Yes	Count 46	47	54	59	51	94
		% within CACSMPL - Catchment Area 49.5%	54.7%	55.7%	49.2%	53.1%	65.3%
	No	Count 47	39	43	61	45	50
		% within CACSMPL - Catchment Area 50.5%	45.3%	44.3%	50.8%	46.9%	34.7%
Total	Count	93	86	97	120	96	144
	% within CACSMPL - Catchment Area	100.0%	100.0%	100.0%	100.0%	100.0%	100.0%

The pivoting tool will appear:

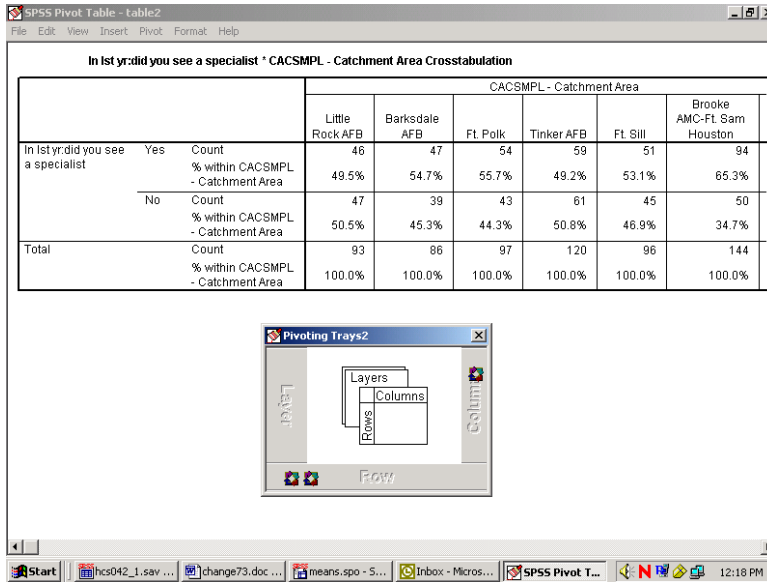

This tool reflects the table structure: rows, columns, and layers. The icons in the margins of the pivoting trays represent the table elements: the variables and the cell statistics. Place the mouse pointer on each icon and notice the element name appear. In this example, on the ROW axis, you would find the variable, **H04014** – saw specialist in the last 12 months, and **Statistics** – the percent of people in each catchment area. On the column axis is the variable, **cacsmpl** – the catchment area.

Place the mouse pointer on the **Statistics** icon. Click and drag the icon from the ROW to the COLUMN dimension. The table immediately reformats as in the following screen:

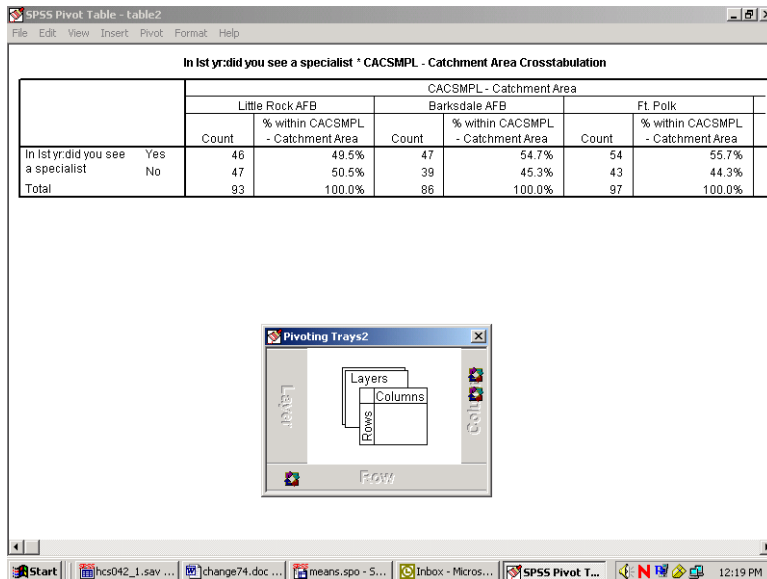

Close the pivoting tool and scroll from side to side in the table. Again, the table appears too wide, but the report will print properly. Notice that the table is much more readable.

The label at the top of the table is the **Variable Label** for **cacsmpl**. Select it by double-clicking and edit it for clarity (see the screen below).

The table is now formatted to accommodate the long percent label, creating a lot of wasted space. Double-click this element, delete the text, and replace it with the word, “Percent”. The empty space disappears and the table appears as follows:

		Southwest Region: Catchment Areas					
		Little Rock AFB		Barksdale AFB		Ft. Polk	
		Count	Percent	Count	Percent	Count	Percent
In 1st yr. did you see a specialist	Yes	46	49.5%	47	54.7%	54	55.7%
	No	47	50.5%	39	45.3%	43	44.3%
Total		93	100.0%	86	100.0%	97	100.0%

Next, notice that the label for **H04014** is awkward. Select and clear it.

Last, edit the text in the table label so that it better expresses the content of the table. The finished table appears as follows:

		Southwest Region: Catchment Areas							
		Little Rock AFB		Barksdale AFB		Ft. Polk		Tinker	
		Count	Percent	Count	Percent	Count	Percent	Count	Percent
Saw Specialist in Last Year	Yes	46	49.5%	47	54.7%	54	55.7%	59	59.0%
	No	47	50.5%	39	45.3%	43	44.3%	61	61.0%
Total		93	100.0%	86	100.0%	97	100.0%	120	100.0%

Check **Print Preview** to see if the table is acceptable.

The last example shows you how to add a **Layer** dimension to a **Crosstabs** analysis. Using the same row variable, **H04014**, suppose you want to look at the percentage of people by their enrollment status in TRICARE Prime, **xenrllmt**, who saw a specialist in the past 12 months. Suppose you are also interested in sex differences, **xsexa**, among the groupings. **Xsexa** is the **Layer** variable. You want to remain in the Southwest region, using **filtr_6** as the filter variable. The cases will be weighted by **wrwt**.

The status line indicates **Weight On** and **Filter On**. Verify that both the weight and the filter variables are appropriate.

Once more, open the **Crosstabs** dialog box, enter the analysis variables, and set the **Cells** options, checking **Column** under **Percentages** until the dialog box looks like the following:

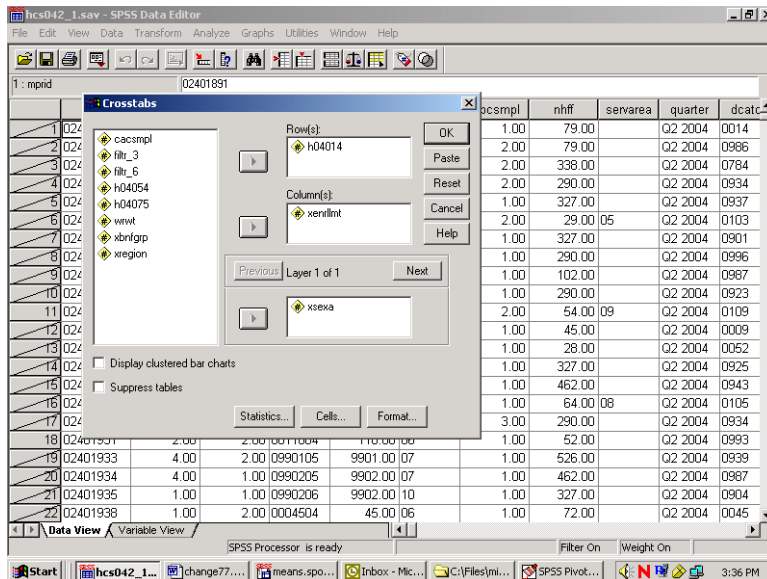

Do the following:

- Run **Crosstabs**.
- Edit the **Title** element in the **Output Navigator**.
- Examine **Notes** and the **Case Processing Summary** to verify that the crosstab ran as expected.
- Open the table as an **SPSS Pivot Table Object**, and the following will appear:

SPSS Pivot Table - table3

In 1st yr:did you see a specialist * Enrollment in TRICARE Prime * Male or Female - R Crosstabulation

Male or Female - R				Enrollment in TRICARE Prime			
				Active Duty - under 65	Enrolled - under 65	Not enrolled - under 65	Not enrolled - 65 or over
Male	In 1st yr:did you see a specialist	Yes	Count 53981 % within Enrollment in TRICARE Prime 41.6%	25604 53.2%	8933 59.5%	25301 71.5%	
		No	Count 75919 % within Enrollment in TRICARE Prime 58.4%	22532 46.8%	6081 40.5%	10099 28.5%	
	Total	Count 129900 % within Enrollment in TRICARE Prime 100.0%	48136 100.0%	15014 100.0%	35400 100.0%		
Female	In 1st yr:did you see a specialist	Yes	Count 16619 % within Enrollment in TRICARE Prime 39.5%	66771 52.9%	10679 69.4%	23167 70.3%	
		No	Count 25431 % within Enrollment in TRICARE Prime 60.5%	59526 47.1%	4705 30.6%	9782 29.7%	
	Total	Count 42050 % within Enrollment in TRICARE Prime 100.0%	126297 100.0%	15384 100.0%	32949 100.0%		

The table is difficult to read, but you can improve it by doing the following.

Select the **Pivot** menu to activate the **Pivoting Trays**. The table structure is reproduced in the tool as follows:

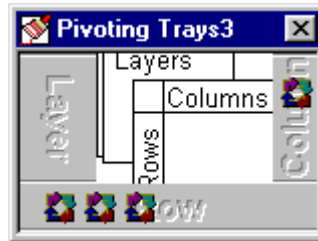

Place the mouse pointer on each small icon to find the second grouping variable, labeled **Male or Female - R**, in the ROW dimension. Move it to the COLUMN dimension, and the table changes to the following:

SPSS Pivot Table - table3

In 1st yr:did you see a specialist * Enrollment in TRICARE Prime * Male or Female - R Crosstabulation

		Enrollment in TRICARE Prime						1 enr Me a
		Active Duty - under 65		Enrolled - under 65		Not enrolled - under 65		
		Male or Female - R		Male or Female - R		Male or Female - R		
		Male	Female	Male	Female	Male	Female	
In 1st yr:did you see a specialist	Yes	Count	53981	18619	25604	66771	9333	10679
		% within Enrollment in TRICARE Prime	41.6%	39.5%	53.2%	52.9%	59.5%	69.4%
	No	Count	75919	25431	22532	59526	6081	4705
		% within Enrollment in TRICARE Prime	58.4%	60.5%	46.8%	47.1%	40.5%	30.6%
Total		Count	129900	42050	48136	126297	15014	15384
		% within Enrollment in TRICARE Prime	100.0%	100.0%	100.0%	100.0%	100.0%	100.0%

Pivoting Trays3

Windows taskbar: Start, hcs042_1..., change79..., means.spo..., Inbox - Mc..., C:\Files\mi..., SPSS Pivo..., 3:39 PM

Then drag the **Statistics** icon to the COLUMN dimension to produce the following change:

SPSS Pivot Table - table3

In 1st yr:did you see a specialist * Enrollment in TRICARE Prime * Male or Female - R Crosstabulation

		Enrollment in TRICARE Prime					
		Active Duty - under 65			Enrolled - under 65		
		Male or Female - R			Male or Female - R		
		Male		Female		Male	
	Count	% within Enrollment in TRICARE Prime	Count	% within Enrollment in TRICARE Prime	Count	% within Enrollment in TRICARE Prime	
In 1st yr:did you see a specialist	Yes	53981	41.6%	18619	39.5%	25604	53.2%
	No	75919	58.4%	25431	60.5%	22532	46.8%
Total		129900	100.0%	42050	100.0%	48136	100.0%

Pivoting Trays3

Windows taskbar: Start, hcs042_1..., change80..., means.spo..., Inbox - Mc..., C:\Files\mi..., SPSS Pivo..., 3:40 PM

Close the **Pivoting Trays** and hide the dimension label, **Male or Female - R**, in the table. Then, change the percent label to "Percent" and delete the label for **H04014** in the row dimension. Last, revise the label above the table to make it more informative.

The resulting table is both clear and informative.

Southwest Region: Saw a Specialist in Last Year: Enrollment Status By Gender								
		Enrollment in TRICARE Prime						
		Active Duty - under 65				Enrolled - under 65		
		Male		Female		Male		Female
		Count	Percent	Count	Percent	Count	Percent	Count
Yes		53981	41.6%	16619	39.5%	25604	53.2%	61
No		75919	58.4%	25431	60.5%	22532	46.8%	51
Total		129900	100.0%	42050	100.0%	48136	100.0%	121

The Print Preview, as in the view below, shows how the report will print.

Southwest Region: Saw a Specialist in Last Year: Enrollment Status By Gender

		Enrollment in TRICARE Prime			
		Active Duty - under 65			
		Male		Female	
		Count	Percent	Count	Percent
Yes		53981	41.6%	16619	39.5%
No		75919	58.4%	25431	60.5%
Total		129900	100.0%	42050	100.0%

Southwest Region: Saw a Specialist in Last Year: Enrollment Status By Gender

		Enrollment in TRICARE Prime			
		Enrolled - under 65			
		Male		Female	
		Count	Percent	Count	Percent
Yes		25604	53.2%	66771	52.9%
No		22532	46.8%	59526	47.1%
Total		48136	100.0%	126297	100.0%

CALCULATING VARIANCES OF ESTIMATES

Sampling error occurs when estimates are derived from a sample rather than a complete census of the population. The sample used for a particular survey is only one of a large number of possible samples of the same size and design that could have been selected. Even if the same questionnaire and instructions were used, the estimates from each sample would differ from the others. The standard error (or square root of the variance) indicates the magnitude of the sampling error and thus measures the precision expected from a particular sample.

It is desirable to assess the accuracy of an estimate. The standard error of a survey estimate measures the precision with which an estimate from one sample approximates the true population value. The standard error can be used to construct confidence intervals for survey parameters, within which the true parameter lies within a measurable degree of certainty.

This section explains how to estimate standard errors or variances for estimators computed from the 2004 Adult HCSDb. For a full discussion of variance estimation methods, see Wolter (1985) and references cited therein.

Variance Estimation Methods

To account for the sample design,¹ it is customary to use either Taylor series linearization or a resampling method for variance estimation. Neither variance estimation method is, in general, better so the choice of one or the other is largely a matter of convenience. To help users to estimate standard errors using Taylor series linearization or jackknife replication, the public release files for the Quarter II 2004 Adult HCSDb include the following variables:

- The stratum variable (ADJ_CELL) for the Taylor series linearization method
- Quarterly final weight (WRWT) and jackknife replicate weights (WRWT01 to WRWT60)

Two popular software packages are available for performing Taylor series linearization or the jackknife replication method: SUDAANTM (Shah et al. 1997) and WesVarPC (Brick et al. 1996), respectively.² The discussion below explains how SUDAAN and WesVarPC are used to calculate variance estimates using Taylor series linearization and jackknife replication methods.

Taylor Series Linearization Method

For most sample designs (including the 2004 Adult HCSDb), design-based variance estimates for linear estimators of totals or means can be obtained with explicit formulas. However, nonlinear functions such as ratios do not have exact expressions for the variance. The Taylor series linearization method approximates the variance of a nonlinear estimator with the variances of the linear terms from the Taylor series expansion. Woodruff (1971) presented applications of this technique to sample surveys. Details on this method can also be found in "The 2004 Health Care Survey of DoD Beneficiaries: Adult Technical Manual" to be issued February 2005.

To calculate variance estimates based on Taylor series linearization method with HCSDb's stratified sampling design, both the stratum variable (ADJ_CELL) and the final weight (WRWT) specified for each data record are needed.

¹The 2004 HCSDb uses a stratified sampling design. For details, see "Health Care Survey of DoD Beneficiaries: 2004 Adult Sampling Report." Washington, DC: Mathematica Policy Research, November 2003.

²The latest version for SUDAAN 8.0 can be used for replication methods including jackknife variance estimation. SAS 8.0 also includes procedures for performing Taylor series utilization, but SUDAAN contains more options.

SUDAAN incorporates the final analysis weight and the survey design to obtain estimates and their sampling errors. With a small overall sampling rate of about 1 percent, you can use the with-replacement design procedure (STRWR) in calculating standard errors.

All SUDAAN procedures require the following:

- The specification of sampling designs. The terminology for the stratified with-replacement sample design is DESIGN = STRWR.
- The data file sorted by the variable specified in the NEST statement. For the Quarter II 2004 Adult HCSDB, the data file for adults must be sorted by ADJ_CELL before using any SUDAAN procedure.
- A FILE TYPE appropriate for SUDAAN, if you use a stand-alone SUDAAN program. For example, some SUDAAN PC versions under Windows or MS-DOS accept only V6.02 through V6.04 SAS files, and FILE TYPE must be specified as SAS. SAS-callable SUDAAN is also available and can be invoked directly in a SAS program with any available SAS file as input; FILE TYPE is not needed here.
- The WEIGHT variable is WRWT

The following program is an example of how to use SUDAAN to calculate variance estimates for a mean statistic. Suppose you want to estimate:

- The rating of a specialist (H04015), among all beneficiaries in the past 12 months who saw a specialist (H04014=1) for each region (XREGION)

```
PROC DESCRIPT DATA=HCSDB /*FILETYPE=SAS*/ DESIGN=STRWR;  
WEIGHT          WRWT;  
NEST            ADJ_CELL;  
SUBPOPN        H04014=1;  
SUBGROUP       XREGION;  
LEVELS         16;  
VAR            H04015;
```

The following program is an example of how to use SUDAAN to calculate variance estimates for column percentages or row percentages. Suppose you want to estimate:

- A cross tabulation of respondents in region 3 who last had a blood pressure reading less than 12 months ago, 1 to 2 years ago, and more than 2 years ago (H04056) by TRICARE enrollment (XENRLLMT).

```
PROC CROSSTAB DATA=HCSDB /*FILETYPE=SAS*/ DESIGN=STRWR;  
WEIGHT          WRWT;  
NEST            ADJ_CELL;  
SUBPOPN        XREGION = 3;  
SUBGROUP       H04056 XENRLLMT;  
LEVELS         3 5;  
TABLES         H04056 *XENRLLMT;
```

From the above examples, users should note that:

- PROC DESCRIPT can be used to compute estimates of means and the corresponding standard errors.

- PROC CROSSTAB can be used to compute estimates of proportions and the corresponding standard errors.

For a more detailed and complete discussion of how to use SUDAAN, see Shah et al. (1997).

Jackknife Replication Method

Another popular way to estimate the variance is to use a resampling method such as jackknife replication, balanced repeated replication, random groups, or the bootstrap method. Like other replication methods, jackknife replication constructs a number of subsamples (replicates) from the full sample and computes the statistics of interest for each replicate (with the same formula as the full sample estimate). The mean square error of the replicate estimates around their corresponding full estimate provides an estimate of the sampling variance of the statistic of interest regardless of the functional form of the statistic.

There are 60 replicate weights (WRWT01-WRWT60) for the 2004 Adult HCSDb in the Quarter II file. Construction of these weights is described in the Adult Technical Manual to be issued February 2005. With the replicate weights, you can produce jackknife standard errors using in-house or custom written software, or you can use a publicly available software package such as WesVarPC or SUDAAN 7.5. Because WesVarPC 2.02 is available as freeware on the World Wide Web (<http://www.westat.com/wesvar/demo/index.html>), the following example explains how it is used to produce jackknife variance estimates for statistics from the 2004 Adult HCSDb.

Suppose you want to estimate the mean rating of specialists (H04015) by beneficiaries who went to a specialist in the past 12 months (H04014=1) for each region (XREGION). You would use WesVarPc as follows.

- **Create a SAS V6.04 file, SAS Transport file, or ASCII file.** WesVarPC has a restriction for the input data format. All files must be converted to one of these three types of files before being imported to WesVarPC.
- **Create a WesVarPC data file.** From the *Prep* menu, choose the *Import Data Files* screen and import all variables for the analysis. For this example, input H04015, and XREGION into the *Variables* box, WRWT01-WRWT60 into the *Replicates* box, and MPRID into the *ID* box. Also specify the replication method as JK1 on this screen.
- Create a data file for the subpopulation. Specify the subpopulation by choosing the *Subpop WesVarPC Data File* from the *Prep* menu: H04014=1.
- **Calculate estimates.** From the *Tables* menu, choose *New* and select the file created from the above procedure. Then, from the *Table Request* screen, specify H04015 as the *Analysis* variable, MEAN (H04015) as the *Compute Statistics*, and XREGION as the *Table*.

The above steps can also be followed to produce standard errors. The WesVarPC user's manual (Brick et al. 1996) provides other possible methods for producing standard errors. The latest WesVarPC 4.0 is no longer freeware and can be purchased from Westat.

PAGE IS INTENTIONALLY LEFT BLANK TO ALLOW FOR DOUBLE-SIDED COPYING

Chapter

4

Codebook

This chapter describes every variable in the database. This codebook will also be helpful in identifying which data are available for various analyses, and what, if any, recoding of variables will meet your needs. It may also be useful in reviewing output.

The variables are in order based on their order in the database. An alphabetical listing (see Table of Contents) is provided to assist in locating variables.

The codebook contains frequency distributions for both discrete and continuous variables. A discrete variable is one that has only a few values. A continuous variable may have many possible values.

Below are two examples of the presentation of variables in the codebook. For each variable, we include the variable name, definition, weighted and unweighted frequency distributions, and the format value for each value. The first example contains a frequency distribution for a discrete variable.

H04011 - Health plan: problem to get a personal doctor or nurse you are happy with					
Value	Unweighted		Weighted		Formatted Value
	Count	Percent	Count	Percent	
.	583	4.06	285694.40	4.03	Did not answer
A	8	0.06	5877.63	0.08	Invalid multiple responses
N	1414	9.85	983214.10	13.87	Valid skip
1	1913	13.32	852013.80	12.02	A big problem
2	3047	21.22	1317109.00	18.58	A small problem
3	7395	51.50	3645862.00	51.42	Not a problem

The table below contains an example of a frequency distribution for a continuous variable: age. The frequency does not list every possible value of age individually but instead shows several age ranges that together cover all possible values of age. You will notice that the last range representing ages “75 years and older” includes 849 respondents age 75 and older.

DAGEQY - Age at time of data collection					
Value	Unweighted		Weighted		Formatted Value
	Count	Percent	Count	Percent	
018 -- 034	4134	28.79	1629501.00	22.98	018--034
035 -- 044	3187	22.19	1223250.00	17.25	035--044
045 -- 054	2304	16.04	1134105.00	16.00	045--054
055 -- 064	2323	16.18	1365352.00	19.26	055--064
065 -- 074	1563	10.88	1098211.00	15.49	065--074
075 -- 094	849	5.91	639351.50	9.02	075 yrs and older

MPRID - Unique MPR Identifier					
Value	Unweighted		Weighted		Formatted Value
	Count	Percent	Count	Percent	
02401891 -- 09129699	14360	100.00	7089771.00	100.00	00000001--99999999

SVCSMPL - Branch of Service Sampling Variable					
Value	Unweighted		Weighted		Formatted Value
	Count	Percent	Count	Percent	
1	4737	32.99	2507908.00	35.37	Army
2	2859	19.91	1685287.00	23.77	Navy
3	857	5.97	469820.30	6.63	Marine Corps
4	5495	38.27	2215153.00	31.24	Air Force
5	353	2.46	176713.40	2.49	Coast Guard
6	59	0.41	34888.36	0.49	Other/Unknown

SEXSMPL - Sex Sampling Variable					
Value	Unweighted		Weighted		Formatted Value
	Count	Percent	Count	Percent	
1	7175	49.97	3611628.00	50.94	Male
2	7185	50.03	3478142.00	49.06	Female

STRATUM - Sampling STRATUM					
Value	Unweighted		Weighted		Formatted Value
	Count	Percent	Count	Percent	
0000101	30	0.21	3722.00	0.05	101
0000102	21	0.15	2273.00	0.03	102
0000104	54	0.38	6826.00	0.10	104
0000301	19	0.13	4438.00	0.06	301
0000302	16	0.11	4022.00	0.06	302
0000304	19	0.13	3872.00	0.05	304
0000305	23	0.16	6476.00	0.09	305
0000306	19	0.13	5860.55	0.08	306
0000401	54	0.38	4200.00	0.06	401
0000402	31	0.22	3087.00	0.04	402
0000404	38	0.26	4805.00	0.07	404
0000501	48	0.33	12229.00	0.17	501
0000502	9	0.06	2310.09	0.03	502
0000504	17	0.12	3526.76	0.05	504
0000505	16	0.11	2239.15	0.03	505
0000601	28	0.19	8070.00	0.11	601
0000602	31	0.22	6549.00	0.09	602
0000604	20	0.14	6418.00	0.09	604
0000605	19	0.13	3362.20	0.05	605
0000606	19	0.13	3648.80	0.05	606
0000801	45	0.31	4111.00	0.06	801
0000802	21	0.15	2704.00	0.04	802
0000804	37	0.26	4679.00	0.07	804
0000901	17	0.12	8300.00	0.12	901
0000902	17	0.12	5568.52	0.08	902
0000903	18	0.13	1088.48	0.02	903
0000904	24	0.17	14652.00	0.21	904
0000905	32	0.22	16255.00	0.23	905
0000906	47	0.33	23351.33	0.33	906
0001001	40	0.28	7452.00	0.11	1001
0001002	21	0.15	4308.00	0.06	1002
0001004	34	0.24	7285.00	0.10	1004
0001301	48	0.33	5948.00	0.08	1301
0001302	19	0.13	2835.00	0.04	1302
0001304	26	0.18	3413.00	0.05	1304
0001401	42	0.29	18560.00	0.26	1401
0001402	23	0.16	6151.64	0.09	1402
0001403	21	0.15	760.86	0.01	1403
0001404	38	0.26	20785.50	0.29	1404
0001405	22	0.15	12914.00	0.18	1405
0001406	62	0.43	26639.33	0.38	1406
0001901	43	0.30	9949.00	0.14	1901
0001902	20	0.14	5100.00	0.07	1902
0001904	21	0.15	5287.00	0.07	1904
0002401	33	0.23	42572.00	0.60	2401
0002402	25	0.17	20083.40	0.28	2402
0002403	19	0.13	2547.60	0.04	2403
0002404	23	0.16	16325.49	0.23	2404
0002405	19	0.13	10830.30	0.15	2405
0002406	36	0.25	20809.00	0.29	2406

2004 HEALTH CARE SURVEY OF DOD BENEFICIARIES – QUARTER II

0002801	15	0.10	7356.00	0.10	2801
0002802	16	0.11	4633.00	0.07	2802
0002804	22	0.15	4317.00	0.06	2804
0002805	15	0.10	3075.00	0.04	2805
0002806	21	0.15	3819.00	0.05	2806
0002901	52	0.36	69539.00	0.98	2901
0002902	32	0.22	26858.00	0.38	2902
0002903	20	0.14	5796.00	0.08	2903
0002904	26	0.18	29477.00	0.42	2904
0002905	26	0.18	19196.74	0.27	2905
0002906	37	0.26	43486.58	0.61	2906
0003001	14	0.10	12449.00	0.18	3001
0003002	21	0.15	3905.00	0.06	3002
0003004	19	0.13	2484.99	0.04	3004
0003005	19	0.13	1091.01	0.02	3005
0003006	21	0.15	2745.00	0.04	3006
0003201	25	0.17	20490.00	0.29	3201
0003202	22	0.15	8576.92	0.12	3202
0003203	18	0.13	629.08	0.01	3203
0003204	23	0.16	9303.00	0.13	3204
0003205	15	0.10	3042.95	0.04	3205
0003206	22	0.15	9784.05	0.14	3206
0003301	23	0.16	7131.00	0.10	3301
0003302	19	0.13	4120.00	0.06	3302
0003304	32	0.22	10161.00	0.14	3304
0003305	26	0.18	9089.00	0.13	3305
0003306	30	0.21	9178.06	0.13	3306
0003601	43	0.30	5373.00	0.08	3601
0003602	15	0.10	2350.00	0.03	3602
0003604	14	0.10	2396.69	0.03	3604
0003606	23	0.16	2098.31	0.03	3606
0003701	68	0.47	17843.00	0.25	3701
0003702	22	0.15	2955.50	0.04	3702
0003703	19	0.13	1846.93	0.03	3703
0003704	17	0.12	6610.00	0.09	3704
0003705	20	0.14	9134.62	0.13	3705
0003706	24	0.17	17242.60	0.24	3706
0003801	49	0.34	27144.00	0.38	3801
0003802	23	0.16	9715.66	0.14	3802
0003803	20	0.14	665.34	0.01	3803
0003804	20	0.14	14386.00	0.20	3804
0003805	20	0.14	11764.00	0.17	3805
0003806	22	0.15	13380.78	0.19	3806
0003901	56	0.39	35902.14	0.51	3901
0003902	26	0.18	18880.49	0.27	3902
0003903	23	0.16	2625.51	0.04	3903
0003904	29	0.20	25884.00	0.37	3904
0003905	35	0.24	23959.00	0.34	3905
0003906	26	0.18	19263.00	0.27	3906
0004201	24	0.17	9712.00	0.14	4201
0004202	21	0.15	7059.00	0.10	4202
0004204	26	0.18	10809.00	0.15	4204
0004205	28	0.19	12760.00	0.18	4205
0004206	28	0.19	12490.00	0.18	4206
0004301	42	0.29	4213.00	0.06	4301
0004302	15	0.10	2466.00	0.03	4302
0004304	43	0.30	5194.00	0.07	4304

2004 HEALTH CARE SURVEY OF DOD BENEFICIARIES – QUARTER II

0004501	14	0.10	9386.00	0.13	4501
0004502	14	0.10	6245.93	0.09	4502
0004503	16	0.11	1174.12	0.02	4503
0004504	42	0.29	19739.00	0.28	4504
0004505	41	0.29	19639.00	0.28	4505
0004506	70	0.49	32639.00	0.46	4506
0004601	23	0.16	2784.00	0.04	4601
0004602	23	0.16	1967.00	0.03	4602
0004604	66	0.46	8548.41	0.12	4604
0004701	42	0.29	19645.00	0.28	4701
0004702	22	0.15	8614.00	0.12	4702
0004704	26	0.18	15044.00	0.21	4704
0004705	14	0.10	6926.27	0.10	4705
0004706	18	0.13	8434.42	0.12	4706
0004801	29	0.20	23844.00	0.34	4801
0004802	19	0.13	8150.53	0.11	4802
0004803	15	0.10	725.47	0.01	4803
0004804	17	0.12	9941.00	0.14	4804
0004805	19	0.13	7344.00	0.10	4805
0004806	21	0.15	9361.23	0.13	4806
0004901	34	0.24	33369.00	0.47	4901
0004902	17	0.12	10893.46	0.15	4902
0004903	17	0.12	1270.54	0.02	4903
0004904	18	0.13	7216.11	0.10	4904
0004905	12	0.08	3495.27	0.05	4905
0004906	22	0.15	6942.72	0.10	4906
0005101	53	0.37	6419.00	0.09	5101
0005102	24	0.17	3544.00	0.05	5102
0005104	30	0.21	4813.00	0.07	5104
0005201	35	0.24	31434.00	0.44	5201
0005202	22	0.15	11923.30	0.17	5202
0005203	20	0.14	1851.70	0.03	5203
0005204	19	0.13	5636.83	0.08	5204
0005205	19	0.13	8566.17	0.12	5205
0005206	17	0.12	11115.17	0.16	5206
0005301	40	0.28	4552.00	0.06	5301
0005302	21	0.15	2343.00	0.03	5302
0005304	18	0.13	2418.00	0.03	5304
0005305	22	0.15	1729.00	0.02	5305
0005501	29	0.20	9168.00	0.13	5501
0005502	22	0.15	5983.12	0.08	5502
0005503	20	0.14	797.88	0.01	5503
0005504	29	0.20	10089.00	0.14	5504
0005505	27	0.19	11301.43	0.16	5505
0005506	21	0.15	8939.65	0.13	5506
0005601	24	0.17	25231.00	0.36	5601
0005602	21	0.15	4904.04	0.07	5602
0005603	18	0.13	1240.79	0.02	5603
0005604	21	0.15	5423.94	0.08	5604
0005605	17	0.12	8654.06	0.12	5605
0005606	20	0.14	8087.00	0.11	5606
0005701	22	0.15	14254.00	0.20	5701
0005702	15	0.10	6073.00	0.09	5702
0005704	26	0.18	3679.00	0.05	5704
0005705	16	0.11	1426.03	0.02	5705
0005706	24	0.17	3032.84	0.04	5706
0005801	73	0.51	8450.00	0.12	5801

2004 HEALTH CARE SURVEY OF DOD BENEFICIARIES – QUARTER II

0005802	29	0.20	5086.00	0.07	5802
0005804	31	0.22	6309.00	0.09	5804
0005901	41	0.29	4895.00	0.07	5901
0005902	25	0.17	2838.00	0.04	5902
0005904	25	0.17	3744.00	0.05	5904
0006001	28	0.19	29475.00	0.42	6001
0006002	22	0.15	14039.36	0.20	6002
0006003	10	0.07	548.64	0.01	6003
0006004	18	0.13	8590.00	0.12	6004
0006005	10	0.07	3764.80	0.05	6005
0006006	22	0.15	8685.41	0.12	6006
0006101	36	0.25	23871.00	0.34	6101
0006102	22	0.15	5187.80	0.07	6102
0006103	21	0.15	798.20	0.01	6103
0006104	19	0.13	7884.00	0.11	6104
0006105	13	0.09	10203.00	0.14	6105
0006106	20	0.14	8559.00	0.12	6106
0006201	45	0.31	5990.00	0.08	6201
0006202	20	0.14	3083.00	0.04	6202
0006204	22	0.15	3643.00	0.05	6204
0006401	26	0.18	10233.00	0.14	6401
0006402	16	0.11	4612.00	0.07	6402
0006404	22	0.15	3321.00	0.05	6404
0006405	14	0.10	916.50	0.01	6405
0006406	20	0.14	2806.50	0.04	6406
0006601	48	0.33	18339.00	0.26	6601
0006602	10	0.07	10263.81	0.14	6602
0006603	10	0.07	1115.19	0.02	6603
0006604	25	0.17	14132.00	0.20	6604
0006605	28	0.19	10970.78	0.15	6605
0006606	22	0.15	13400.22	0.19	6606
0006701	43	0.30	25141.00	0.35	6701
0006702	27	0.19	7907.51	0.11	6702
0006703	18	0.13	1342.49	0.02	6703
0006704	17	0.12	11872.00	0.17	6704
0006705	30	0.21	17610.00	0.25	6705
0006706	29	0.20	16797.10	0.24	6706
0006901	86	0.60	20051.00	0.28	6901
0006902	27	0.19	8941.00	0.13	6902
0006904	44	0.31	13254.76	0.19	6904
0007301	27	0.19	15192.00	0.21	7301
0007302	16	0.11	6029.00	0.09	7302
0007304	20	0.14	8753.00	0.12	7304
0007305	20	0.14	3999.15	0.06	7305
0007306	24	0.17	10973.85	0.15	7306
0007501	25	0.17	13808.00	0.19	7501
0007502	16	0.11	4078.00	0.06	7502
0007504	21	0.15	5117.00	0.07	7504
0007505	21	0.15	1421.66	0.02	7505
0007506	22	0.15	3333.34	0.05	7506
0007801	40	0.28	8370.00	0.12	7801
0007802	21	0.15	5660.00	0.08	7802
0007804	26	0.18	7917.00	0.11	7804
0007805	28	0.19	7415.17	0.10	7805
0007806	23	0.16	6155.00	0.09	7806
0007901	24	0.17	8667.84	0.12	7901
0007902	14	0.10	6238.00	0.09	7902

2004 HEALTH CARE SURVEY OF DOD BENEFICIARIES – QUARTER II

0007904	31	0.22	12867.00	0.18	7904
0007905	33	0.23	15400.00	0.22	7905
0007906	32	0.22	14989.00	0.21	7906
0008301	37	0.26	8385.00	0.12	8301
0008302	16	0.11	5023.00	0.07	8302
0008304	32	0.22	7918.55	0.11	8304
0008601	43	0.30	12100.00	0.17	8601
0008602	20	0.14	3242.42	0.05	8602
0008603	19	0.13	1310.58	0.02	8603
0008604	16	0.11	2908.89	0.04	8604
0008605	20	0.14	5612.48	0.08	8605
0008606	20	0.14	8268.00	0.12	8606
0008901	71	0.49	54321.00	0.77	8901
0008902	31	0.22	25276.34	0.36	8902
0008903	19	0.13	2575.66	0.04	8903
0008904	24	0.17	16781.00	0.24	8904
0008905	17	0.12	17205.89	0.24	8905
0008906	19	0.13	13089.10	0.18	8906
0009001	38	0.26	4705.00	0.07	9001
0009002	23	0.16	2575.00	0.04	9002
0009004	32	0.22	3525.00	0.05	9004
0009101	32	0.22	35829.00	0.51	9101
0009102	25	0.17	13626.00	0.19	9102
0009103	18	0.13	1986.00	0.03	9103
0009104	15	0.10	7750.87	0.11	9104
0009105	12	0.08	5166.13	0.07	9105
0009106	20	0.14	4054.29	0.06	9106
0009201	10	0.07	8873.00	0.13	9201
0009202	17	0.12	4891.00	0.07	9202
0009204	15	0.10	2674.58	0.04	9204
0009205	21	0.15	3273.11	0.05	9205
0009206	20	0.14	4586.31	0.06	9206
0009501	32	0.22	8038.00	0.11	9501
0009502	19	0.13	5975.00	0.08	9502
0009504	32	0.22	12338.00	0.17	9504
0009505	19	0.13	8604.00	0.12	9505
0009506	27	0.19	10325.00	0.15	9506
0009601	64	0.45	16642.00	0.23	9601
0009602	31	0.22	7812.00	0.11	9602
0009604	27	0.19	8530.00	0.12	9604
0009801	31	0.22	15832.00	0.22	9801
0009802	13	0.09	7935.00	0.11	9802
0009804	14	0.10	7617.00	0.11	9804
0009805	19	0.13	2898.16	0.04	9805
0009806	21	0.15	6544.84	0.09	9806
0010101	19	0.13	6198.00	0.09	10101
0010102	20	0.14	3269.00	0.05	10102
0010104	19	0.13	3683.00	0.05	10104
0010105	20	0.14	3373.00	0.05	10105
0010106	24	0.17	3732.00	0.05	10106
0010301	31	0.22	14969.00	0.21	10301
0010302	23	0.16	5369.44	0.08	10302
0010303	28	0.19	1249.56	0.02	10303
0010304	16	0.11	9274.00	0.13	10304
0010305	23	0.16	11217.29	0.16	10305
0010306	20	0.14	10099.00	0.14	10306
0010401	17	0.12	11771.00	0.17	10401

2004 HEALTH CARE SURVEY OF DOD BENEFICIARIES – QUARTER II

0010402	18	0.13	3685.00	0.05	10402
0010404	17	0.12	2098.54	0.03	10404
0010405	19	0.13	1627.08	0.02	10405
0010406	21	0.15	4411.38	0.06	10406
0010501	21	0.15	12786.00	0.18	10501
0010502	13	0.09	4673.00	0.07	10502
0010504	24	0.17	8798.00	0.12	10504
0010505	16	0.11	8312.00	0.12	10505
0010506	28	0.19	10128.00	0.14	10506
0010801	30	0.21	18446.00	0.26	10801
0010802	13	0.09	9601.98	0.14	10802
0010803	4	0.03	246.02	0.00	10803
0010804	24	0.17	12607.35	0.18	10804
0010805	18	0.13	5202.65	0.07	10805
0010806	20	0.14	10789.00	0.15	10806
0010901	25	0.17	9858.00	0.14	10901
0010902	17	0.12	6519.01	0.09	10902
0010903	17	0.12	1125.99	0.02	10903
0010904	26	0.18	18074.00	0.25	10904
0010905	22	0.15	8346.50	0.12	10905
0010906	39	0.27	23471.16	0.33	10906
0011001	40	0.28	53562.00	0.76	11001
0011002	27	0.19	22732.47	0.32	11002
0011003	8	0.06	1018.53	0.01	11003
0011004	27	0.19	15755.00	0.22	11004
0011005	19	0.13	11703.00	0.17	11005
0011006	20	0.14	9328.00	0.13	11006
0011201	41	0.29	7966.00	0.11	11201
0011202	25	0.17	4047.00	0.06	11202
0011204	31	0.22	4340.00	0.06	11204
0011301	22	0.15	10155.00	0.14	11301
0011302	17	0.12	3145.00	0.04	11302
0011304	18	0.13	3179.00	0.04	11304
0011305	20	0.14	1234.59	0.02	11305
0011306	24	0.17	4018.41	0.06	11306
0011701	32	0.22	24983.00	0.35	11701
0011702	17	0.12	9337.00	0.13	11702
0011704	27	0.19	19346.00	0.27	11704
0011705	14	0.10	4184.74	0.06	11705
0011706	27	0.19	20996.93	0.30	11706
0011801	49	0.34	6455.00	0.09	11801
0011802	21	0.15	3517.00	0.05	11802
0011804	31	0.22	4437.00	0.06	11804
0011901	47	0.33	9668.00	0.14	11901
0011902	27	0.19	5335.00	0.08	11902
0011904	31	0.22	6010.00	0.08	11904
0012001	39	0.27	13666.00	0.19	12001
0012002	14	0.10	8512.00	0.12	12002
0012004	19	0.13	6317.00	0.09	12004
0012005	24	0.17	6763.96	0.10	12005
0012006	23	0.16	7724.20	0.11	12006
0012101	19	0.13	13173.00	0.19	12101
0012102	17	0.12	8464.06	0.12	12102
0012103	28	0.19	1710.94	0.02	12103
0012104	24	0.17	11883.00	0.17	12104
0012105	21	0.15	7315.04	0.10	12105
0012106	24	0.17	10855.96	0.15	12106

2004 HEALTH CARE SURVEY OF DOD BENEFICIARIES – QUARTER II

0012301	38	0.26	16141.00	0.23	12301
0012302	38	0.26	14603.00	0.21	12302
0012303	18	0.13	3315.00	0.05	12303
0012304	44	0.31	27007.00	0.38	12304
0012305	49	0.34	28393.54	0.40	12305
0012306	36	0.25	20153.00	0.28	12306
0012401	53	0.37	82729.00	1.17	12401
0012402	29	0.20	31652.00	0.45	12402
0012403	30	0.21	10950.00	0.15	12403
0012404	14	0.10	23575.00	0.33	12404
0012405	43	0.30	43119.00	0.61	12405
0012406	19	0.13	22217.27	0.31	12406
0012501	57	0.40	41101.00	0.58	12501
0012502	20	0.14	15213.28	0.21	12502
0012503	24	0.17	2769.72	0.04	12503
0012504	39	0.27	23610.00	0.33	12504
0012505	24	0.17	13403.90	0.19	12505
0012506	34	0.24	30125.10	0.42	12506
0012601	28	0.19	14193.00	0.20	12601
0012602	23	0.16	9890.00	0.14	12602
0012604	16	0.11	9456.00	0.13	12604
0012605	16	0.11	3795.30	0.05	12605
0012606	20	0.14	6767.01	0.10	12606
0012701	23	0.16	8594.00	0.12	12701
0012702	17	0.12	4283.00	0.06	12702
0012704	17	0.12	3577.00	0.05	12704
0012705	22	0.15	1733.90	0.02	12705
0012706	21	0.15	3193.10	0.05	12706
0012801	46	0.32	3994.00	0.06	12801
0012802	24	0.17	2128.00	0.03	12802
0012804	43	0.30	4697.75	0.07	12804
0012901	71	0.49	10792.00	0.15	12901
0012902	22	0.15	4057.00	0.06	12902
0012904	22	0.15	4271.00	0.06	12904
0013101	33	0.23	4866.00	0.07	13101
0013102	25	0.17	2237.75	0.03	13102
0013105	18	0.13	2358.25	0.03	13105
0025201	53	0.37	6399.00	0.09	25201
0025202	20	0.14	3480.00	0.05	25202
0025204	29	0.20	5094.00	0.07	25204
0028001	58	0.40	8463.00	0.12	28001
0028002	43	0.30	8248.00	0.12	28002
0028004	23	0.16	2415.00	0.03	28004
0028701	66	0.46	4859.00	0.07	28701
0028702	31	0.22	2869.00	0.04	28702
0028704	15	0.10	1422.00	0.02	28704
0032101	99	0.69	4564.00	0.06	32101
0032102	15	0.10	1553.00	0.02	32102
0032104	15	0.10	1404.00	0.02	32104
0032601	66	0.46	9548.00	0.13	32601
0032602	17	0.12	2950.00	0.04	32602
0032604	13	0.09	2102.00	0.03	32604
0033001	38	0.26	16069.00	0.23	33001
0033002	20	0.14	5985.00	0.08	33002
0036601	39	0.27	4781.00	0.07	36601
0036602	16	0.11	3352.00	0.05	36602
0036604	43	0.30	8202.25	0.12	36604

2004 HEALTH CARE SURVEY OF DOD BENEFICIARIES – QUARTER II

0038501	42	0.29	8306.82	0.12	38501
0038502	28	0.19	4872.00	0.07	38502
0038504	26	0.18	5014.00	0.07	38504
0060601	49	0.34	23004.00	0.32	60601
0060602	32	0.22	10020.76	0.14	60602
0060605	15	0.10	5633.24	0.08	60605
0060701	52	0.36	19509.00	0.28	60701
0060702	30	0.21	7794.27	0.11	60702
0060705	17	0.12	5188.73	0.07	60705
0060901	41	0.29	29021.00	0.41	60901
0060902	22	0.15	10943.82	0.15	60902
0060905	16	0.11	3700.18	0.05	60905
0061201	74	0.52	35784.72	0.50	61201
0061202	8	0.06	1240.36	0.02	61202
0061205	15	0.10	2993.38	0.04	61205
0061601	34	0.24	3483.00	0.05	61601
0061602	16	0.11	1795.00	0.03	61602
0061605	15	0.10	1536.70	0.02	61605
0061606	18	0.13	2065.11	0.03	61606
0061701	66	0.46	18084.00	0.26	61701
0061702	27	0.19	7435.84	0.10	61702
0061705	9	0.06	1017.16	0.01	61705
0062001	42	0.29	5853.00	0.08	62001
0062002	19	0.13	2923.00	0.04	62002
0062005	35	0.24	4364.00	0.06	62005
0062101	50	0.35	20470.93	0.29	62101
0062102	22	0.15	5815.28	0.08	62102
0062201	50	0.35	19510.07	0.28	62201
0062202	19	0.13	4807.67	0.07	62202
0062203	28	0.19	1814.05	0.03	62203
0063301	49	0.34	12035.00	0.17	63301
0063302	18	0.13	4860.94	0.07	63302
0063305	14	0.10	3459.71	0.05	63305
0063801	68	0.47	11662.28	0.16	63801
0063805	14	0.10	2679.25	0.04	63805
0064001	58	0.40	9357.00	0.13	64001
0064002	21	0.15	4457.92	0.06	64002
0064005	13	0.09	1732.08	0.02	64005
0080401	50	0.35	8138.00	0.11	80401
0080402	30	0.21	4404.00	0.06	80402
0080501	62	0.43	5682.00	0.08	80501
0080502	38	0.26	3743.00	0.05	80502
0080601	55	0.38	10606.00	0.15	80601
0080602	38	0.26	5838.00	0.08	80602
0622301	91	0.63	16321.00	0.23	622301
0622302	29	0.20	6284.00	0.09	622302
0622304	22	0.15	5282.00	0.07	622304
0713901	73	0.51	7834.00	0.11	713901
0713902	44	0.31	4743.00	0.07	713902
0990101	55	0.38	77058.00	1.09	990101
0990102	23	0.16	36492.00	0.51	990102
0990103	73	0.51	51594.94	0.73	990103
0990104	38	0.26	62824.00	0.89	990104
0990105	273	1.90	374820.90	5.29	990105
0990106	217	1.51	324989.90	4.58	990106
0990201	20	0.14	54661.00	0.77	990201
0990202	23	0.16	39504.00	0.56	990202

2004 HEALTH CARE SURVEY OF DOD BENEFICIARIES – QUARTER II

0990203	54	0.38	39281.73	0.55	990203
0990204	71	0.49	117141.00	1.65	990204
0990205	240	1.67	357573.00	5.04	990205
0990206	255	1.78	395549.10	5.58	990206
0990301	45	0.31	52882.00	0.75	990301
0990302	25	0.17	30309.62	0.43	990302
0990303	37	0.26	33362.00	0.47	990303
0990304	52	0.36	59110.26	0.83	990304
0990305	226	1.57	276265.70	3.90	990305
0990306	249	1.73	309099.80	4.36	990306
0990401	61	0.42	17041.08	0.24	990401
0990402	15	0.10	3866.74	0.05	990402
0990403	19	0.13	5871.23	0.08	990403
0990405	117	0.81	79139.88	1.12	990405
0990406	99	0.69	44936.00	0.63	990406

CACSMPL - Catchment Area					
Value	Unweighted		Weighted		Formatted Value
	Count	Percent	Count	Percent	
1	105	0.73	12821.00	0.18	Redstone Ars/Ft McClellan
3	96	0.67	24668.55	0.35	Ft. Rucker
4	123	0.86	12092.00	0.17	Maxwell AFB
5	90	0.63	20305.00	0.29	Ft Wainwright
6	117	0.81	28048.00	0.40	Elmendorf AFB/Ft Wainwright
8	103	0.72	11494.00	0.16	Ft. Huachuca
9	155	1.08	69215.33	0.98	Luke AFB
10	95	0.66	19045.00	0.27	Davis-Monthan AFB
13	93	0.65	12196.00	0.17	Little Rock AFB
14	208	1.45	85811.33	1.21	Travis AFB
19	84	0.58	20336.00	0.29	Edwards AFB
24	155	1.08	113167.80	1.60	NH Camp Pendleton/Ft Irwin
28	89	0.62	23200.00	0.33	NH LeMoore
29	193	1.34	194353.30	2.74	NMC San Diego
30	94	0.65	22675.00	0.32	NH 29-Palms
32	125	0.87	51826.00	0.73	Evans ACH-Ft. Carson
33	130	0.91	39679.06	0.56	USAF Acad. Hospital
36	95	0.66	12218.00	0.17	Dover AFB
37	170	1.18	55632.65	0.78	Walter Reed AMC
38	154	1.07	77055.78	1.09	NH Pensacola
39	195	1.36	126514.10	1.78	NH Jacksonville/Key West
42	127	0.88	52830.00	0.75	Eglin AFB
43	100	0.70	11873.00	0.17	Tyndall AFB
45	197	1.37	88823.05	1.25	MacDill AFB
46	112	0.78	13299.41	0.19	Patrick AFB
47	122	0.85	58663.69	0.83	Ft. Gordon
48	120	0.84	59366.23	0.84	Ft. Benning
49	120	0.84	63187.09	0.89	Ft. Stewart
51	107	0.75	14776.00	0.21	Robins AFB

2004 HEALTH CARE SURVEY OF DOD BENEFICIARIES – QUARTER II

52	132	0.92	70527.17	0.99	Tripler AMC
53	101	0.70	11042.00	0.16	Mountain Home AFB
55	148	1.03	46279.08	0.65	Scott AFB
56	121	0.84	53540.83	0.76	NH Great Lakes
57	103	0.72	28464.87	0.40	Ft. Riley
58	133	0.93	19845.00	0.28	Ft. Leavenworth
59	91	0.63	11477.00	0.16	McConnell AFB
60	110	0.77	65103.21	0.92	Ft. Campbell
61	131	0.91	56503.00	0.80	Ft. Knox
62	87	0.61	12716.00	0.18	Barksdale AFB
64	98	0.68	21889.00	0.31	Ft. Polk
66	143	1.00	68221.00	0.96	Andrews AFB
67	164	1.14	80670.10	1.14	NNMC Bethesda
69	157	1.09	42246.76	0.60	Ft. Meade
73	107	0.75	44947.00	0.63	Keesler AFB
75	105	0.73	27758.00	0.39	Ft. Leonard Wood
78	138	0.96	35517.17	0.50	Offutt AFB
79	134	0.93	58161.84	0.82	Nellis AFB
83	85	0.59	21326.55	0.30	Kirtland AFB
86	138	0.96	33442.38	0.47	West Point
89	181	1.26	129249.00	1.82	Ft. Bragg
90	93	0.65	10805.00	0.15	Seymour Johnson AFB
91	122	0.85	68412.29	0.96	NH Camp Lejeune
92	83	0.58	24298.00	0.34	NH Cherry Point
95	129	0.90	45280.00	0.64	Wright Patterson AFB
96	122	0.85	32984.00	0.47	Tinker AFB
98	98	0.68	40827.00	0.58	Ft. Sill
101	102	0.71	20255.00	0.29	Shaw AFB
103	141	0.98	52178.29	0.74	NH Charleston
104	92	0.64	23593.00	0.33	NH Beaufort
105	102	0.71	44697.00	0.63	Ft. Jackson
108	109	0.76	56893.00	0.80	Ft. Bliss
109	146	1.02	67394.66	0.95	Brooke AMC-Ft. Sam Houston
110	141	0.98	114099.00	1.61	Ft. Hood
112	97	0.68	16353.00	0.23	Dyess AFB
113	101	0.70	21732.00	0.31	Laughlin AFB/Sheppard AFB
117	117	0.81	78847.67	1.11	Lackland AFB
118	101	0.70	14409.00	0.20	NH Corpus Christi
119	105	0.73	21013.00	0.30	Hill AFB
120	119	0.83	42983.17	0.61	Langley AFB
121	133	0.93	53402.00	0.75	Ft. Eustis
123	223	1.55	109612.50	1.55	Ft. Belvoir
124	188	1.31	214242.30	3.02	NMC Portsmouth
125	198	1.38	126223.00	1.78	Madigan AMC-Ft. Lewis
126	103	0.72	44101.30	0.62	NH Bremerton
127	100	0.70	21381.00	0.30	NH Oak Harbor
128	113	0.79	10819.75	0.15	Fairchild AFB
129	115	0.80	19120.00	0.27	F.E. Warren AFB
131	76	0.53	9462.00	0.13	Ft. Irwin
252	102	0.71	14973.00	0.21	Peterson AFB
280	124	0.86	19126.00	0.27	Pearl Harbor
287	112	0.78	9150.00	0.13	NMCL Pearl Harbor/Hickam
321	129	0.90	7521.00	0.11	NACC Portsmouth New Hamp.

2004 HEALTH CARE SURVEY OF DOD BENEFICIARIES – QUARTER II

326	96	0.67	14600.00	0.21	McGuire AFB/Ft. Dix
330	58	0.40	22054.00	0.31	Ft. Drum
366	98	0.68	16335.25	0.23	Randolph AFB
385	96	0.67	18192.82	0.26	NMCL Quantico
606	96	0.67	38658.00	0.55	Landstuhl AMC/other German
607	99	0.69	32492.00	0.46	Landstuhl
609	79	0.55	43665.00	0.62	Wuerzburg
612	97	0.68	40018.47	0.56	Seoul
616	83	0.58	8879.81	0.13	NH Guantanamo/ Roosevelt Rds
617	102	0.71	26537.00	0.37	Naples
620	96	0.67	13140.00	0.19	Agana
621	72	0.50	26286.20	0.37	Okinawa
622	97	0.68	26131.80	0.37	NH Yokosuka/other Asian
633	81	0.56	20355.65	0.29	RAF Lakenheath/other Europe
638	82	0.57	14341.53	0.20	Kunsan AB/Osan AB
640	92	0.64	15547.00	0.22	Yokota AB
804	80	0.56	12542.00	0.18	Kadena AFB
805	100	0.70	9425.00	0.13	Spangdahlem AB
806	93	0.65	16444.00	0.23	Spangdahlem/Ramstein AFB
6223	142	0.99	27887.00	0.39	Naval Health Care New England
7139	117	0.81	12577.00	0.18	Hurlburt Field
9901	679	4.73	927779.70	13.09	Out/Area-Reg 1
9902	663	4.62	1003710.00	14.16	Out/Area-Reg 2
9903	634	4.42	761029.40	10.73	Out/Area-Reg 3
9904	311	2.17	150854.90	2.13	Out/Area-Reg 4

ENBGSMPL - Enrollment by beneficiary category					
Value	Unweighted		Weighted		Formatted Value
	Count	Percent	Count	Percent	
01	4490	31.27	1801050.00	25.40	Active duty
02	179	1.25	162265.20	2.29	Active duty fam,Prime,civ PCM
03	2031	14.14	616924.80	8.70	Active duty fam,Prime,mil PCM
04	772	5.38	197032.40	2.78	Active duty fam,non- enrollee
05	391	2.72	359711.20	5.07	Retired,<65,civ PCM
06	1992	13.87	642858.40	9.07	Retired,<65,mil PCM
07	2116	14.74	1576180.00	22.23	Retired,<65,non- enrollee
10	2389	16.64	1733748.00	24.45	Retired,65+,non- enrollee

MPCSMPL - Military Personnel Category					
Value	Unweighted		Weighted		Formatted Value
	Count	Percent	Count	Percent	
1	9932	69.16	4967215.00	70.06	Enlisted/Unknown
2	3991	27.79	1887162.00	26.62	Officer
3	437	3.04	235393.70	3.32	Warrant officer

NHFF - Stratum Sample Size					
Value	Unweighted		Weighted		Formatted Value
	Count	Percent	Count	Percent	
27 -- 788	14360	100.00	7089771.00	100.00	0--9999

SERVAREA - Service Area					
Value	Unweighted		Weighted		Formatted Value
	Count	Percent	Count	Percent	
	12741	88.73	6429303.00	90.68	Missing
01	157	1.09	102666.20	1.45	Serv area1 (Pendleton/San Diego)
02	114	0.79	32373.67	0.46	Serv area2 (Carson/USAF)
03	303	2.11	141321.50	1.99	Serv area3 (DC/Andrews/Bethesda/ Belvoir)
04	118	0.82	51060.13	0.72	Serv area4 (Pensacola/Eglin)
05	165	1.15	40927.01	0.58	Serv area5 (Stewart/Charleston/Beaufort)
06	92	0.64	19353.54	0.27	Serv area6 (Lejeune/Cherry Point)
07	84	0.58	14696.00	0.21	Serv area7 (Sill/Sheppard)
08	93	0.65	26950.28	0.38	Serv area8 (Shaw/Jackson)
09	120	0.84	58674.56	0.83	Serv area9 (Sam Houston/Lackland)
10	212	1.48	110656.40	1.56	Serv area10 (Langley/Eustis/Portsmouth)
11	161	1.12	61788.02	0.87	Serv area11 (Lewis/Bremerton/Oak Harbor)

QUARTER - Survey Quarter					
Value	Unweighted		Weighted		Formatted Value
	Count	Percent	Count	Percent	
Q2 2004	14360	100.00	7089771.00	100.00	Q2 2004

DCATCH - Catchment Area					
Value	Unweighted		Weighted		Formatted Value
	Count	Percent	Count	Percent	
0003	100	0.70	25999.72	0.37	3
0005	67	0.47	14899.15	0.21	5
0006	120	0.84	29042.07	0.41	6
0009	155	1.08	69078.43	0.97	9
0014	173	1.20	70411.48	0.99	14
0024	142	0.99	97351.14	1.37	24
0028	73	0.51	18610.97	0.26	28
0029	208	1.45	195535.40	2.76	29
0030	84	0.58	19422.08	0.27	30
0032	146	1.02	53299.36	0.75	32
0033	207	1.44	50985.11	0.72	33
0037	194	1.35	67253.99	0.95	37
0038	128	0.89	62964.44	0.89	38
0039	170	1.18	104234.00	1.47	39
0042	240	1.67	64832.70	0.91	42
0045	202	1.41	90117.67	1.27	45
0047	88	0.61	42630.87	0.60	47
0048	119	0.83	58242.56	0.82	48
0049	104	0.72	49987.64	0.71	49
0052	359	2.50	95731.88	1.35	52
0053	88	0.61	9470.98	0.13	53
0055	144	1.00	44860.06	0.63	55
0056	112	0.78	46540.85	0.66	56
0057	95	0.66	23963.17	0.34	57
0060	111	0.77	62880.16	0.89	60
0061	116	0.81	45885.26	0.65	61
0064	90	0.63	19707.37	0.28	64
0066	170	1.18	70212.34	0.99	66
0067	212	1.48	88496.96	1.25	67
0073	113	0.79	46714.08	0.66	73
0075	98	0.68	23978.88	0.34	75
0078	137	0.95	35134.35	0.50	78
0079	130	0.91	56404.02	0.80	79
0086	115	0.80	27370.39	0.39	86
0089	182	1.27	126056.40	1.78	89
0091	124	0.86	68434.35	0.97	91
0092	84	0.58	24642.31	0.35	92
0095	122	0.85	42901.09	0.61	95
0098	85	0.59	33465.61	0.47	98
0101	95	0.66	18694.15	0.26	101
0103	139	0.97	51632.29	0.73	103

2004 HEALTH CARE SURVEY OF DOD BENEFICIARIES – QUARTER II

0104	92	0.64	23337.65	0.33	104
0105	105	0.73	45839.42	0.65	105
0108	91	0.63	45846.39	0.65	108
0109	240	1.67	88814.38	1.25	109
0110	145	1.01	105568.80	1.49	110
0113	98	0.68	20752.01	0.29	113
0117	114	0.79	70951.23	1.00	117
0120	113	0.79	42144.61	0.59	120
0121	121	0.84	43879.14	0.62	121
0123	275	1.92	110050.90	1.55	123
0124	221	1.54	219009.30	3.09	124
0125	185	1.29	112499.80	1.59	125
0126	95	0.66	40476.30	0.57	126
0127	99	0.69	21555.56	0.30	127
0131	72	0.50	10970.87	0.15	131
0606	75	0.52	26360.32	0.37	606
0607	127	0.88	31538.93	0.44	607
0609	40	0.28	20559.85	0.29	609
0612	69	0.48	28008.49	0.40	612
0615	3	0.02	307.33	0.00	615
0616	58	0.40	6588.39	0.09	616
0617	33	0.23	8252.50	0.12	617
0618	11	0.08	2857.22	0.04	618
0620	96	0.67	13916.45	0.20	620
0621	132	0.92	33582.33	0.47	621
0622	66	0.46	16166.44	0.23	622
0623	11	0.08	2854.42	0.04	623
0624	24	0.17	6587.21	0.09	624
0629	2	0.01	549.40	0.01	629
0633	36	0.25	9121.54	0.13	633
0635	5	0.03	1209.02	0.02	635
0637	21	0.15	3824.15	0.05	637
0638	67	0.47	14792.05	0.21	638
0639	38	0.26	6738.10	0.10	639
0640	51	0.36	8807.98	0.12	640
0781	5	0.03	4045.10	0.06	781
0782	21	0.15	26513.13	0.37	782
0783	4	0.03	5105.98	0.07	783
0784	118	0.82	63846.42	0.90	784
0785	227	1.58	72091.56	1.02	785
0786	12	0.08	9712.14	0.14	786
0787	1	0.01	1489.89	0.02	787
0788	21	0.15	23217.07	0.33	788
0789	3	0.02	4243.59	0.06	789
0805	64	0.45	5995.53	0.08	805
0808	17	0.12	9285.29	0.13	808
0901	234	1.63	93445.43	1.32	901
0902	18	0.13	7771.29	0.11	902
0904	129	0.90	67569.59	0.95	904
0906	71	0.49	64672.09	0.91	906
0907	66	0.46	26399.81	0.37	907
0908	99	0.69	25120.35	0.35	908
0911	229	1.59	157651.80	2.22	911
0912	4	0.03	3851.94	0.05	912
0914	31	0.22	35800.42	0.50	914
0915	51	0.36	68512.46	0.97	915
0917	166	1.16	61241.73	0.86	917

2004 HEALTH CARE SURVEY OF DOD BENEFICIARIES – QUARTER II

0918	17	0.12	21905.23	0.31	918
0920	63	0.44	43287.68	0.61	920
0921	53	0.37	33755.77	0.48	921
0922	143	1.00	49928.48	0.70	922
0923	67	0.47	83756.25	1.18	923
0924	47	0.33	51749.41	0.73	924
0925	52	0.36	30739.61	0.43	925
0927	59	0.41	29875.23	0.42	927
0928	11	0.08	10051.83	0.14	928
0929	22	0.15	13387.96	0.19	929
0930	27	0.19	28153.12	0.40	930
0931	135	0.94	69192.42	0.98	931
0932	132	0.92	63961.86	0.90	932
0933	109	0.76	89660.80	1.26	933
0934	173	1.20	121871.10	1.72	934
0935	56	0.39	26375.64	0.37	935
0936	58	0.40	71257.31	1.01	936
0937	162	1.13	106872.90	1.51	937
0938	56	0.39	64019.15	0.90	938
0939	143	1.00	135919.30	1.92	939
0940	44	0.31	16090.01	0.23	940
0941	40	0.28	54372.83	0.77	941
0942	68	0.47	25646.30	0.36	942
0943	91	0.63	123823.00	1.75	943
0945	83	0.58	35736.04	0.50	945
0946	5	0.03	7297.91	0.10	946
0948	171	1.19	81498.65	1.15	948
0950	40	0.28	50020.33	0.71	950
0951	49	0.34	16762.00	0.24	951
0953	90	0.63	36771.20	0.52	953
0957	85	0.59	30908.49	0.44	957
0958	4	0.03	1471.34	0.02	958
0960	19	0.13	7474.55	0.11	960
0961	26	0.18	9247.81	0.13	961
0964	3	0.02	838.09	0.01	964
0965	18	0.13	8946.49	0.13	965
0966	3	0.02	816.51	0.01	966
0967	5	0.03	1616.79	0.02	967
0968	43	0.30	10913.44	0.15	968
0970	1	0.01	279.36	0.00	970
0971	8	0.06	3160.37	0.04	971
0972	3	0.02	846.16	0.01	972
0973	8	0.06	5346.68	0.08	973
0974	29	0.20	23015.31	0.32	974
0975	4	0.03	2287.01	0.03	975
0976	2	0.01	909.99	0.01	976
0977	12	0.08	4274.15	0.06	977
0978	5	0.03	1632.44	0.02	978
0979	18	0.13	6603.50	0.09	979
0982	26	0.18	6566.15	0.09	982
0983	3	0.02	1806.72	0.03	983
0985	135	0.94	124814.40	1.76	985
0986	193	1.34	136298.40	1.92	986
0987	243	1.69	206194.20	2.91	987
0988	106	0.74	25845.42	0.36	988
0989	35	0.24	32274.81	0.46	989
0990	108	0.75	42237.20	0.60	990

2004 HEALTH CARE SURVEY OF DOD BENEFICIARIES – QUARTER II

0993	382	2.66	283909.80	4.00	993
0995	26	0.18	26617.53	0.38	995
0996	54	0.38	52216.35	0.74	996
0999	224	1.56	106685.10	1.50	999

ENRID - Enrollment DMIS ID					
Value	Unweighted		Weighted		Formatted Value
	Count	Percent	Count	Percent	
	5088	35.43	3538646.00	49.91	
0001	64	0.45	7803.49	0.11	1
0003	44	0.31	10002.40	0.14	3
0004	123	0.86	12092.00	0.17	4
0005	41	0.29	9424.25	0.13	5
0006	88	0.61	22649.99	0.32	6
0008	103	0.72	11494.00	0.16	8
0009	43	0.30	21474.47	0.30	9
0010	95	0.66	19045.00	0.27	10
0013	93	0.65	12196.00	0.17	13
0014	86	0.60	38644.75	0.55	14
0015	13	0.09	4838.91	0.07	15
0018	24	0.17	5803.12	0.08	18
0019	38	0.26	9266.62	0.13	19
0024	24	0.17	19277.81	0.27	24
0026	10	0.07	10092.85	0.14	26
0028	24	0.17	7407.84	0.10	28
0029	28	0.19	32444.74	0.46	29
0030	28	0.19	7578.41	0.11	30
0032	46	0.32	19039.75	0.27	32
0033	67	0.47	19738.82	0.28	33
0034	11	0.08	1972.87	0.03	34
0035	39	0.27	8134.30	0.11	35
0036	95	0.66	12218.00	0.17	36
0037	33	0.23	10487.57	0.15	37
0038	30	0.21	17669.85	0.25	38
0039	20	0.14	15680.61	0.22	39
0042	68	0.47	26465.23	0.37	42
0043	100	0.70	11873.00	0.17	43
0045	60	0.42	30680.19	0.43	45
0046	112	0.78	13299.41	0.19	46
0047	55	0.38	26964.41	0.38	47
0048	45	0.31	24100.90	0.34	48
0049	33	0.23	20597.47	0.29	49
0050	10	0.07	7002.79	0.10	50
0051	107	0.75	14776.00	0.21	51
0052	34	0.24	18312.02	0.26	52
0053	87	0.61	9941.73	0.14	53
0055	71	0.49	22964.33	0.32	55
0056	34	0.24	9203.27	0.13	56
0057	49	0.34	15948.09	0.22	57
0058	69	0.48	10288.93	0.15	58
0059	66	0.46	8400.12	0.12	59
0060	37	0.26	21529.79	0.30	60

2004 HEALTH CARE SURVEY OF DOD BENEFICIARIES – QUARTER II

0061	54	0.38	22734.59	0.32	61
0062	87	0.61	12716.00	0.18	62
0064	60	0.42	16285.29	0.23	64
0066	45	0.31	24239.08	0.34	66
0067	61	0.42	31883.90	0.45	67
0068	11	0.08	5763.09	0.08	68
0069	49	0.34	13123.50	0.19	69
0073	57	0.40	25910.08	0.37	73
0074	33	0.23	4024.98	0.06	74
0075	61	0.42	21156.11	0.30	75
0076	54	0.38	7900.10	0.11	76
0077	42	0.29	8423.20	0.12	77
0078	81	0.56	20425.30	0.29	78
0079	66	0.46	26658.29	0.38	79
0081	15	0.10	3477.48	0.05	81
0083	67	0.47	16706.61	0.24	83
0084	19	0.13	11516.35	0.16	84
0085	18	0.13	4619.93	0.07	85
0086	34	0.24	7001.30	0.10	86
0089	23	0.16	17432.48	0.25	89
0090	93	0.65	10805.00	0.15	90
0091	38	0.26	22764.14	0.32	91
0092	32	0.22	8165.18	0.12	92
0093	18	0.13	4800.06	0.07	93
0094	28	0.19	7272.52	0.10	94
0095	95	0.66	31474.06	0.44	95
0096	76	0.53	20911.42	0.29	96
0097	9	0.06	4995.50	0.07	97
0098	46	0.32	24125.77	0.34	98
0100	42	0.29	8321.86	0.12	100
0101	54	0.38	12295.10	0.17	101
0103	11	0.08	5103.01	0.07	103
0104	31	0.22	5051.27	0.07	104
0105	48	0.33	21144.28	0.30	105
0106	54	0.38	9144.68	0.13	106
0107	9	0.06	4591.01	0.06	107
0108	19	0.13	10222.42	0.14	108
0109	65	0.45	34264.78	0.48	109
0110	26	0.18	21937.56	0.31	110
0112	62	0.43	10409.28	0.15	112
0113	64	0.45	17062.72	0.24	113
0114	9	0.06	6097.48	0.09	114
0117	70	0.49	50236.96	0.71	117
0118	48	0.33	6991.44	0.10	118
0119	63	0.44	12589.80	0.18	119
0120	68	0.47	26795.40	0.38	120
0121	31	0.22	16836.39	0.24	121
0122	29	0.20	16158.91	0.23	122
0123	40	0.28	19637.50	0.28	123
0124	11	0.08	16130.75	0.23	124
0125	66	0.46	46764.28	0.66	125
0126	33	0.23	16231.19	0.23	126
0127	43	0.30	10662.95	0.15	127
0128	109	0.76	10472.45	0.15	128
0129	40	0.28	6750.91	0.10	129
0130	2	0.01	509.54	0.01	130
0131	55	0.38	6612.06	0.09	131

2004 HEALTH CARE SURVEY OF DOD BENEFICIARIES – QUARTER II

0190	36	0.25	19825.74	0.28	190
0191	3	0.02	4648.56	0.07	191
0192	2	0.01	2326.28	0.03	192
0193	4	0.03	4919.33	0.07	193
0194	22	0.15	18748.31	0.26	194
0196	4	0.03	6402.09	0.09	196
0197	2	0.01	2103.77	0.03	197
0198	11	0.08	17808.01	0.25	198
0203	23	0.16	5632.69	0.08	203
0204	7	0.05	1783.40	0.03	204
0206	2	0.01	294.91	0.00	206
0208	1	0.01	1290.06	0.02	208
0209	1	0.01	1290.06	0.02	209
0210	1	0.01	1290.06	0.02	210
0212	11	0.08	3879.45	0.05	212
0230	1	0.01	1337.29	0.02	230
0231	6	0.04	7027.78	0.10	231
0232	5	0.03	6686.44	0.09	232
0233	3	0.02	4011.87	0.06	233
0239	1	0.01	1133.73	0.02	239
0247	13	0.09	9373.91	0.13	247
0248	22	0.15	5266.26	0.07	248
0252	102	0.71	14973.00	0.21	252
0256	39	0.27	10233.49	0.14	256
0260	6	0.04	3323.76	0.05	260
0261	5	0.03	2968.94	0.04	261
0262	7	0.05	3877.71	0.05	262
0265	3	0.02	1530.34	0.02	265
0266	8	0.06	5128.88	0.07	266
0269	6	0.04	5119.68	0.07	269
0272	17	0.12	9585.70	0.14	272
0273	23	0.16	11008.43	0.16	273
0275	4	0.03	2815.88	0.04	275
0276	1	0.01	892.55	0.01	276
0277	2	0.01	1282.22	0.02	277
0280	89	0.62	13525.11	0.19	280
0284	2	0.01	291.83	0.00	284
0285	28	0.19	4579.49	0.06	285
0287	112	0.78	9150.00	0.13	287
0297	1	0.01	422.42	0.01	297
0299	34	0.24	6466.86	0.09	299
0301	5	0.03	2047.96	0.03	301
0306	14	0.10	4034.76	0.06	306
0308	26	0.18	6998.66	0.10	308
0309	21	0.15	5658.53	0.08	309
0310	99	0.69	6137.97	0.09	310
0313	4	0.03	2652.33	0.04	313
0316	1	0.01	553.96	0.01	316
0317	4	0.03	1952.76	0.03	317
0319	14	0.10	4003.04	0.06	319
0321	10	0.07	1915.00	0.03	321
0322	1	0.01	292.87	0.00	322
0326	90	0.63	13732.00	0.19	326
0327	2	0.01	1229.73	0.02	327
0328	6	0.04	1076.11	0.02	328
0330	20	0.14	5985.00	0.08	330
0333	1	0.01	1119.66	0.02	333

2004 HEALTH CARE SURVEY OF DOD BENEFICIARIES – QUARTER II

0335	16	0.11	12194.57	0.17	335
0337	11	0.08	8231.85	0.12	337
0338	25	0.17	3076.88	0.04	338
0347	4	0.03	2338.70	0.03	347
0352	29	0.20	8234.58	0.12	352
0356	26	0.18	10600.15	0.15	356
0358	2	0.01	1384.82	0.02	358
0363	6	0.04	2365.92	0.03	363
0364	35	0.24	5943.72	0.08	364
0366	98	0.68	16335.25	0.23	366
0369	18	0.13	2533.86	0.04	369
0370	19	0.13	2502.96	0.04	370
0372	3	0.02	1838.96	0.03	372
0378	9	0.06	12639.89	0.18	378
0381	1	0.01	1091.45	0.02	381
0382	2	0.01	3121.85	0.04	382
0385	87	0.61	16412.79	0.23	385
0386	5	0.03	2339.76	0.03	386
0387	12	0.08	16506.72	0.23	387
0390	15	0.10	7087.31	0.10	390
0395	19	0.13	12933.22	0.18	395
0398	1	0.01	506.89	0.01	398
0401	2	0.01	585.74	0.01	401
0404	1	0.01	584.67	0.01	404
0405	16	0.11	11522.46	0.16	405
0407	7	0.05	7207.14	0.10	407
0413	28	0.19	14007.89	0.20	413
0414	1	0.01	1337.29	0.02	414
0416	8	0.06	992.53	0.01	416
0417	1	0.01	254.77	0.00	417
0418	4	0.03	1767.62	0.02	418
0420	8	0.06	2099.18	0.03	420
0421	1	0.01	641.11	0.01	421
0422	1	0.01	553.96	0.01	422
0423	5	0.03	1725.26	0.02	423
0424	1	0.01	584.67	0.01	424
0425	15	0.10	691.52	0.01	425
0426	15	0.10	691.52	0.01	426
0428	6	0.04	868.00	0.01	428
0430	2	0.01	1530.17	0.02	430
0432	4	0.03	1401.64	0.02	432
0435	1	0.01	506.89	0.01	435
0436	3	0.02	1398.80	0.02	436
0437	16	0.11	8758.76	0.12	437
0508	17	0.12	25127.29	0.35	508
0511	25	0.17	10601.05	0.15	511
0517	3	0.02	2174.77	0.03	517
0519	1	0.01	1560.92	0.02	519
0522	1	0.01	584.67	0.01	522
0525	18	0.13	4196.72	0.06	525
0534	7	0.05	6286.80	0.09	534
0606	18	0.13	6824.20	0.10	606
0607	20	0.14	6412.42	0.09	607
0609	7	0.05	3580.90	0.05	609
0610	9	0.06	1311.50	0.02	610
0611	5	0.03	1690.55	0.02	611
0612	8	0.06	1657.92	0.02	612

2004 HEALTH CARE SURVEY OF DOD BENEFICIARIES – QUARTER II

0614	13	0.09	4761.89	0.07	614
0615	4	0.03	409.76	0.01	615
0616	26	0.18	2721.95	0.04	616
0617	13	0.09	3570.41	0.05	617
0618	11	0.08	3018.20	0.04	618
0620	12	0.08	1759.20	0.02	620
0621	12	0.08	3752.32	0.05	621
0622	32	0.22	11114.79	0.16	622
0623	11	0.08	3015.40	0.04	623
0624	24	0.17	6587.21	0.09	624
0625	7	0.05	2457.08	0.03	625
0629	2	0.01	549.40	0.01	629
0633	52	0.36	13029.82	0.18	633
0635	8	0.06	1871.44	0.03	635
0637	19	0.13	3258.58	0.05	637
0638	55	0.38	9551.95	0.13	638
0639	38	0.26	6736.67	0.10	639
0640	43	0.30	7204.27	0.10	640
0653	3	0.02	739.86	0.01	653
0654	3	0.02	1530.34	0.02	654
0656	16	0.11	2380.73	0.03	656
0701	5	0.03	6686.44	0.09	701
0703	5	0.03	2923.37	0.04	703
0799	32	0.22	3049.18	0.04	799
0800	12	0.08	2118.01	0.03	800
0802	26	0.18	3695.15	0.05	802
0804	80	0.56	12542.00	0.18	804
0805	66	0.46	6178.82	0.09	805
0806	79	0.55	13940.31	0.20	806
0808	16	0.11	10007.17	0.14	808
0814	9	0.06	2237.97	0.03	814
0825	1	0.01	274.00	0.00	825
0852	12	0.08	4133.75	0.06	852
0853	15	0.10	5441.52	0.08	853
0855	4	0.03	1096.00	0.02	855
0861	4	0.03	1637.67	0.02	861
0862	21	0.15	8162.53	0.12	862
0871	14	0.10	1979.97	0.03	871
0874	9	0.06	2471.61	0.03	874
0953	3	0.02	773.35	0.01	953
0970	1	0.01	279.36	0.00	970
0971	6	0.04	1633.01	0.02	971
0972	5	0.03	1375.23	0.02	972
0975	1	0.01	257.78	0.00	975
0983	5	0.03	1375.23	0.02	983
1003	11	0.08	4132.32	0.06	1003
1013	8	0.06	5241.87	0.07	1013
1014	3	0.02	1913.10	0.03	1014
1015	4	0.03	2831.32	0.04	1015
1016	1	0.01	707.83	0.01	1016
1017	9	0.06	5262.75	0.07	1017
1019	6	0.04	2928.88	0.04	1019
1124	5	0.03	2908.00	0.04	1124
1126	21	0.15	6193.58	0.09	1126
1127	5	0.03	3328.76	0.05	1127
1128	8	0.06	2816.07	0.04	1128
1135	1	0.01	469.47	0.01	1135

2004 HEALTH CARE SURVEY OF DOD BENEFICIARIES – QUARTER II

1144	8	0.06	3286.79	0.05	1144
1145	1	0.01	313.15	0.00	1145
1147	19	0.13	6296.20	0.09	1147
1153	7	0.05	1919.40	0.03	1153
1154	3	0.02	1010.16	0.01	1154
1156	3	0.02	1450.73	0.02	1156
1157	17	0.12	7563.75	0.11	1157
1158	6	0.04	2901.46	0.04	1158
1170	4	0.03	1098.80	0.02	1170
1179	6	0.04	1498.11	0.02	1179
1235	2	0.01	1415.66	0.02	1235
1237	10	0.07	6630.83	0.09	1237
1269	10	0.07	3658.92	0.05	1269
1316	9	0.06	6769.19	0.10	1316
1506	8	0.06	8421.43	0.12	1506
1550	8	0.06	3741.90	0.05	1550
1551	8	0.06	6577.66	0.09	1551
1552	2	0.01	1644.41	0.02	1552
1562	7	0.05	6870.09	0.10	1562
1563	9	0.06	8832.97	0.12	1563
1564	6	0.04	5548.00	0.08	1564
1592	9	0.06	12051.45	0.17	1592
1597	1	0.01	1339.05	0.02	1597
1599	1	0.01	1339.05	0.02	1599
1601	3	0.02	4017.15	0.06	1601
1617	25	0.17	16485.39	0.23	1617
1646	6	0.04	4326.42	0.06	1646
1649	3	0.02	2202.80	0.03	1649
1656	8	0.06	3747.57	0.05	1656
1660	3	0.02	3153.87	0.04	1660
1662	1	0.01	1119.66	0.02	1662
1663	2	0.01	2239.31	0.03	1663
1670	2	0.01	395.56	0.01	1670
1671	7	0.05	1384.47	0.02	1671
1815	15	0.10	4220.93	0.06	1815
1959	11	0.08	11564.21	0.16	1959
1976	1	0.01	1290.06	0.02	1976
1987	5	0.03	729.57	0.01	1987
1990	6	0.04	3323.76	0.05	1990
1992	3	0.02	3358.97	0.05	1992
3031	4	0.03	2564.44	0.04	3031
5197	4	0.03	409.76	0.01	5197
6014	19	0.13	18701.39	0.26	6014
6200	30	0.21	15565.25	0.22	6200
6201	43	0.30	21586.84	0.30	6201
6207	16	0.11	15195.51	0.21	6207
6214	4	0.03	5550.75	0.08	6214
6215	8	0.06	8186.59	0.12	6215
6216	11	0.08	8181.97	0.12	6216
6221	8	0.06	12286.47	0.17	6221
6301	9	0.06	11289.02	0.16	6301
6303	15	0.10	15632.24	0.22	6303
6304	4	0.03	3556.86	0.05	6304
6305	2	0.01	2802.11	0.04	6305
6306	5	0.03	2813.33	0.04	6306
6307	12	0.08	8025.05	0.11	6307
6311	25	0.17	20146.91	0.28	6311

2004 HEALTH CARE SURVEY OF DOD BENEFICIARIES – QUARTER II

6312	10	0.07	10385.41	0.15	6312
6315	9	0.06	6041.95	0.09	6315
6316	1	0.01	1401.05	0.02	6316
6317	2	0.01	2067.82	0.03	6317
6318	13	0.09	12378.45	0.17	6318
6319	17	0.12	6532.39	0.09	6319
6320	8	0.06	6860.52	0.10	6320
6703	1	0.01	279.36	0.00	6703
6713	1	0.01	279.36	0.00	6713
6714	2	0.01	537.14	0.01	6714
6743	1	0.01	424.76	0.01	6743
6753	3	0.02	794.93	0.01	6753
6759	1	0.01	257.78	0.00	6759
6760	1	0.01	257.78	0.00	6760
6769	1	0.01	257.78	0.00	6769
6771	1	0.01	279.36	0.00	6771
6795	1	0.01	279.36	0.00	6795
6796	1	0.01	279.36	0.00	6796
6800	1	0.01	279.36	0.00	6800
6801	1	0.01	279.36	0.00	6801
6803	3	0.02	1121.39	0.02	6803
6807	1	0.01	279.36	0.00	6807
6819	1	0.01	279.36	0.00	6819
6837	1	0.01	134.34	0.00	6837
6848	1	0.01	279.36	0.00	6848
6863	1	0.01	279.36	0.00	6863
6874	1	0.01	279.36	0.00	6874
6901	22	0.15	22862.19	0.32	6901
6902	37	0.26	35197.35	0.50	6902
6903	81	0.56	80109.83	1.13	6903
6904	44	0.31	52272.98	0.74	6904
6905	53	0.37	51073.67	0.72	6905
6906	63	0.44	62922.87	0.89	6906
6907	23	0.16	15649.83	0.22	6907
6908	43	0.30	31081.07	0.44	6908
6909	47	0.33	35730.09	0.50	6909
6910	34	0.24	24248.84	0.34	6910
6911	19	0.13	16203.95	0.23	6911
6912	2	0.01	593.35	0.01	6912
7032	11	0.08	3633.08	0.05	7032
7033	7	0.05	2865.93	0.04	7033
7042	4	0.03	409.76	0.01	7042
7043	3	0.02	2694.34	0.04	7043
7044	1	0.01	254.77	0.00	7044
7045	4	0.03	347.30	0.00	7045
7046	1	0.01	1337.29	0.02	7046
7047	1	0.01	254.77	0.00	7047
7107	3	0.02	1228.26	0.02	7107
7113	38	0.26	16069.00	0.23	7113
7138	10	0.07	4684.46	0.07	7138
7139	117	0.81	12577.00	0.18	7139
7143	23	0.16	17999.19	0.25	7143
7152	2	0.01	938.94	0.01	7152
7154	8	0.06	2251.16	0.03	7154
7197	6	0.04	2806.43	0.04	7197
7200	21	0.15	3224.41	0.05	7200
7234	2	0.01	515.66	0.01	7234

2004 HEALTH CARE SURVEY OF DOD BENEFICIARIES – QUARTER II

7236	20	0.14	22287.30	0.31	7236
7239	3	0.02	1403.21	0.02	7239
7286	15	0.10	11358.59	0.16	7286
7289	11	0.08	7127.00	0.10	7289
7293	12	0.08	9835.20	0.14	7293
7294	34	0.24	26155.38	0.37	7294
7297	10	0.07	1655.97	0.02	7297
7298	6	0.04	1574.38	0.02	7298
7300	10	0.07	8196.00	0.12	7300
7307	15	0.10	15790.18	0.22	7307
7901	24	0.17	26953.68	0.38	7901
7902	1	0.01	584.67	0.01	7902
7903	7	0.05	10282.16	0.15	7903
7904	10	0.07	14025.21	0.20	7904
7905	35	0.24	35185.47	0.50	7905
7906	12	0.08	19363.40	0.27	7906
7908	29	0.20	33799.17	0.48	7908
7909	9	0.06	10437.53	0.15	7909
7910	10	0.07	6901.02	0.10	7910
7911	9	0.06	8994.66	0.13	7911
7916	2	0.01	1658.03	0.02	7916
8007	6	0.04	3241.92	0.05	8007
8009	7	0.05	5848.51	0.08	8009
8903	7	0.05	3385.04	0.05	8903
8907	1	0.01	483.58	0.01	8907
8910	3	0.02	1122.20	0.02	8910
8912	6	0.04	2901.46	0.04	8912
8913	3	0.02	1450.73	0.02	8913
8916	28	0.19	13256.15	0.19	8916
8917	2	0.01	967.15	0.01	8917
8921	1	0.01	483.58	0.01	8921
8924	5	0.03	2033.92	0.03	8924
8931	7	0.05	1817.05	0.03	8931
8939	2	0.01	780.40	0.01	8939
8977	3	0.02	1010.16	0.01	8977
8982	2	0.01	385.67	0.01	8982
8987	25	0.17	10298.33	0.15	8987
8992	2	0.01	750.35	0.01	8992
8995	12	0.08	5133.15	0.07	8995
8996	5	0.03	2253.43	0.03	8996
8998	8	0.06	3098.95	0.04	8998

DMIS_ID - DMIS ID					
Value	Unweighted		Weighted		Formatted Value
	Count	Percent	Count	Percent	
0001	64	0.45	7803.49	0.11	1
0003	93	0.65	23912.55	0.34	3
0004	123	0.86	12092.00	0.17	4
0005	54	0.38	11358.39	0.16	5
0006	117	0.81	28543.52	0.40	6
0008	103	0.72	11494.00	0.16	8
0009	134	0.93	62140.08	0.88	9
0010	95	0.66	19045.00	0.27	10
0013	93	0.65	12196.00	0.17	13
0014	166	1.16	72176.11	1.02	14
0015	13	0.09	4838.91	0.07	15
0018	24	0.17	5803.12	0.08	18
0019	38	0.26	9266.62	0.13	19
0024	98	0.68	63229.67	0.89	24
0026	10	0.07	10092.85	0.14	26
0028	65	0.45	16753.84	0.24	28
0029	122	0.85	108098.40	1.52	29
0030	71	0.49	12779.38	0.18	30
0032	90	0.63	30812.23	0.43	32
0033	121	0.84	37224.04	0.53	33
0034	11	0.08	1972.87	0.03	34
0035	39	0.27	8134.30	0.11	35
0036	95	0.66	12218.00	0.17	36
0037	93	0.65	36959.24	0.52	37
0038	84	0.58	44119.07	0.62	38
0039	106	0.74	64862.00	0.91	39
0042	123	0.86	50402.15	0.71	42
0043	100	0.70	11873.00	0.17	43
0045	177	1.23	81927.91	1.16	45
0046	112	0.78	13299.41	0.19	46
0047	79	0.55	37638.57	0.53	47
0048	91	0.63	41234.05	0.58	48
0049	78	0.54	31582.54	0.45	49
0050	10	0.07	7002.79	0.10	50
0051	107	0.75	14776.00	0.21	51
0052	93	0.65	44970.79	0.63	52
0053	101	0.70	11042.00	0.16	53
0055	128	0.89	40939.34	0.58	55
0056	90	0.63	34333.72	0.48	56
0057	91	0.63	21956.55	0.31	57
0058	69	0.48	10288.93	0.15	58
0059	66	0.46	8400.12	0.12	59
0060	78	0.54	39090.46	0.55	60
0061	106	0.74	42479.97	0.60	61
0062	87	0.61	12716.00	0.18	62
0064	90	0.63	19628.85	0.28	64
0066	96	0.67	43923.61	0.62	66
0067	136	0.95	65009.56	0.92	67
0068	11	0.08	5763.09	0.08	68
0069	49	0.34	13123.50	0.19	69

2004 HEALTH CARE SURVEY OF DOD BENEFICIARIES – QUARTER II

0073	99	0.69	40048.37	0.56	73
0074	33	0.23	4024.98	0.06	74
0075	105	0.73	27628.49	0.39	75
0076	54	0.38	7900.10	0.11	76
0077	42	0.29	8423.20	0.12	77
0078	133	0.93	34034.34	0.48	78
0079	134	0.93	58492.44	0.83	79
0081	15	0.10	3477.48	0.05	81
0083	67	0.47	16706.61	0.24	83
0084	19	0.13	11516.35	0.16	84
0085	18	0.13	4619.93	0.07	85
0086	84	0.58	22289.77	0.31	86
0089	73	0.51	47302.58	0.67	89
0090	93	0.65	10805.00	0.15	90
0091	85	0.59	37399.71	0.53	91
0092	76	0.53	17927.04	0.25	92
0093	18	0.13	4800.06	0.07	93
0094	28	0.19	7272.52	0.10	94
0095	127	0.88	44238.10	0.62	95
0096	76	0.53	20911.42	0.29	96
0097	9	0.06	4995.50	0.07	97
0098	87	0.61	34012.59	0.48	98
0100	42	0.29	8321.86	0.12	100
0101	98	0.68	19570.81	0.28	101
0103	77	0.54	28315.59	0.40	103
0104	79	0.55	16135.99	0.23	104
0105	98	0.68	42915.83	0.61	105
0106	54	0.38	9144.68	0.13	106
0107	9	0.06	4591.01	0.06	107
0108	60	0.42	27389.58	0.39	108
0109	129	0.90	60578.09	0.85	109
0110	74	0.52	44455.89	0.63	110
0112	62	0.43	10409.28	0.15	112
0113	101	0.70	21732.00	0.31	113
0114	9	0.06	6097.48	0.09	114
0117	111	0.77	73558.00	1.04	117
0118	48	0.33	6991.44	0.10	118
0119	63	0.44	12589.80	0.18	119
0120	116	0.81	40519.41	0.57	120
0121	86	0.60	34813.50	0.49	121
0122	29	0.20	16158.91	0.23	122
0123	117	0.81	60333.07	0.85	123
0124	135	0.94	119923.50	1.69	124
0125	135	0.94	85484.81	1.21	125
0126	70	0.49	27705.14	0.39	126
0127	80	0.56	14677.64	0.21	127
0128	109	0.76	10472.45	0.15	128
0129	40	0.28	6750.91	0.10	129
0130	2	0.01	509.54	0.01	130
0131	71	0.49	8757.61	0.12	131
0190	36	0.25	19825.74	0.28	190
0191	3	0.02	4648.56	0.07	191
0192	2	0.01	2326.28	0.03	192
0193	4	0.03	4919.33	0.07	193
0194	22	0.15	18748.31	0.26	194
0196	4	0.03	6402.09	0.09	196
0197	2	0.01	2103.77	0.03	197

2004 HEALTH CARE SURVEY OF DOD BENEFICIARIES – QUARTER II

0198	11	0.08	17808.01	0.25	198
0203	23	0.16	5632.69	0.08	203
0204	7	0.05	1783.40	0.03	204
0206	2	0.01	294.91	0.00	206
0208	1	0.01	1290.06	0.02	208
0209	1	0.01	1290.06	0.02	209
0210	1	0.01	1290.06	0.02	210
0212	11	0.08	3879.45	0.05	212
0230	1	0.01	1337.29	0.02	230
0231	6	0.04	7027.78	0.10	231
0232	5	0.03	6686.44	0.09	232
0233	3	0.02	4011.87	0.06	233
0239	1	0.01	1133.73	0.02	239
0247	13	0.09	9373.91	0.13	247
0248	22	0.15	5266.26	0.07	248
0252	102	0.71	14973.00	0.21	252
0256	39	0.27	10233.49	0.14	256
0260	6	0.04	3323.76	0.05	260
0261	5	0.03	2968.94	0.04	261
0262	7	0.05	3877.71	0.05	262
0265	3	0.02	1530.34	0.02	265
0266	8	0.06	5128.88	0.07	266
0269	6	0.04	5119.68	0.07	269
0272	17	0.12	9585.70	0.14	272
0273	23	0.16	11008.43	0.16	273
0275	4	0.03	2815.88	0.04	275
0276	1	0.01	892.55	0.01	276
0277	2	0.01	1282.22	0.02	277
0280	89	0.62	13525.11	0.19	280
0284	2	0.01	291.83	0.00	284
0285	28	0.19	4579.49	0.06	285
0287	112	0.78	9150.00	0.13	287
0297	1	0.01	422.42	0.01	297
0299	34	0.24	6466.86	0.09	299
0301	5	0.03	2047.96	0.03	301
0306	14	0.10	4034.76	0.06	306
0308	26	0.18	6998.66	0.10	308
0309	21	0.15	5658.53	0.08	309
0310	99	0.69	6137.97	0.09	310
0313	4	0.03	2652.33	0.04	313
0316	1	0.01	553.96	0.01	316
0317	4	0.03	1952.76	0.03	317
0319	14	0.10	4003.04	0.06	319
0321	10	0.07	1915.00	0.03	321
0322	1	0.01	292.87	0.00	322
0326	90	0.63	13732.00	0.19	326
0327	2	0.01	1229.73	0.02	327
0328	6	0.04	1076.11	0.02	328
0330	20	0.14	5985.00	0.08	330
0333	1	0.01	1119.66	0.02	333
0335	16	0.11	12194.57	0.17	335
0337	11	0.08	8231.85	0.12	337
0338	25	0.17	3076.88	0.04	338
0347	4	0.03	2338.70	0.03	347
0352	29	0.20	8234.58	0.12	352
0356	26	0.18	10600.15	0.15	356
0358	2	0.01	1384.82	0.02	358

2004 HEALTH CARE SURVEY OF DOD BENEFICIARIES – QUARTER II

0363	6	0.04	2365.92	0.03	363
0364	35	0.24	5943.72	0.08	364
0366	98	0.68	16335.25	0.23	366
0369	18	0.13	2533.86	0.04	369
0370	19	0.13	2502.96	0.04	370
0372	3	0.02	1838.96	0.03	372
0378	9	0.06	12639.89	0.18	378
0381	1	0.01	1091.45	0.02	381
0382	2	0.01	3121.85	0.04	382
0385	87	0.61	16412.79	0.23	385
0386	5	0.03	2339.76	0.03	386
0387	12	0.08	16506.72	0.23	387
0390	15	0.10	7087.31	0.10	390
0395	19	0.13	12933.22	0.18	395
0398	1	0.01	506.89	0.01	398
0401	2	0.01	585.74	0.01	401
0404	1	0.01	584.67	0.01	404
0405	16	0.11	11522.46	0.16	405
0407	7	0.05	7207.14	0.10	407
0413	28	0.19	14007.89	0.20	413
0414	1	0.01	1337.29	0.02	414
0416	8	0.06	992.53	0.01	416
0417	1	0.01	254.77	0.00	417
0418	4	0.03	1767.62	0.02	418
0420	8	0.06	2099.18	0.03	420
0421	1	0.01	641.11	0.01	421
0422	1	0.01	553.96	0.01	422
0423	5	0.03	1725.26	0.02	423
0424	1	0.01	584.67	0.01	424
0425	15	0.10	691.52	0.01	425
0426	15	0.10	691.52	0.01	426
0428	6	0.04	868.00	0.01	428
0430	2	0.01	1530.17	0.02	430
0432	4	0.03	1401.64	0.02	432
0435	1	0.01	506.89	0.01	435
0436	3	0.02	1398.80	0.02	436
0437	16	0.11	8758.76	0.12	437
0508	17	0.12	25127.29	0.35	508
0511	25	0.17	10601.05	0.15	511
0517	3	0.02	2174.77	0.03	517
0519	1	0.01	1560.92	0.02	519
0522	1	0.01	584.67	0.01	522
0525	18	0.13	4196.72	0.06	525
0534	7	0.05	6286.80	0.09	534
0606	26	0.18	10462.80	0.15	606
0607	28	0.19	9312.66	0.13	607
0609	16	0.11	5766.16	0.08	609
0610	9	0.06	1311.50	0.02	610
0611	5	0.03	1690.55	0.02	611
0612	32	0.22	5422.74	0.08	612
0614	13	0.09	4761.89	0.07	614
0615	5	0.03	512.21	0.01	615
0616	63	0.44	6762.76	0.10	616
0617	19	0.13	4409.50	0.06	617
0618	12	0.08	3131.22	0.04	618
0620	56	0.39	7464.88	0.11	620
0621	19	0.13	6425.91	0.09	621

2004 HEALTH CARE SURVEY OF DOD BENEFICIARIES – QUARTER II

0622	58	0.40	13124.68	0.19	622
0623	12	0.08	3128.42	0.04	623
0624	24	0.17	6587.21	0.09	624
0625	7	0.05	2457.08	0.03	625
0629	2	0.01	549.40	0.01	629
0633	54	0.38	13547.00	0.19	633
0635	8	0.06	1871.44	0.03	635
0637	22	0.15	3832.70	0.05	637
0638	62	0.43	10831.61	0.15	638
0639	38	0.26	6736.67	0.10	639
0640	45	0.31	7498.83	0.11	640
0653	3	0.02	739.86	0.01	653
0654	3	0.02	1530.34	0.02	654
0656	16	0.11	2380.73	0.03	656
0701	5	0.03	6686.44	0.09	701
0703	5	0.03	2923.37	0.04	703
0781	2	0.01	2079.75	0.03	781
0782	14	0.10	19387.72	0.27	782
0783	3	0.02	3452.72	0.05	783
0784	41	0.29	47738.95	0.67	784
0785	29	0.20	33579.78	0.47	785
0786	4	0.03	4946.51	0.07	786
0787	1	0.01	1489.89	0.02	787
0788	18	0.13	20284.27	0.29	788
0789	3	0.02	4243.59	0.06	789
0799	32	0.22	3049.18	0.04	799
0800	12	0.08	2118.01	0.03	800
0802	26	0.18	3695.15	0.05	802
0804	80	0.56	12542.00	0.18	804
0805	68	0.47	6375.82	0.09	805
0806	79	0.55	13940.31	0.20	806
0808	19	0.13	10700.95	0.15	808
0814	9	0.06	2237.97	0.03	814
0825	1	0.01	274.00	0.00	825
0852	12	0.08	4133.75	0.06	852
0853	15	0.10	5441.52	0.08	853
0855	4	0.03	1096.00	0.02	855
0861	4	0.03	1637.67	0.02	861
0862	21	0.15	8162.53	0.12	862
0871	14	0.10	1979.97	0.03	871
0874	9	0.06	2471.61	0.03	874
0901	49	0.34	55081.52	0.78	901
0902	3	0.02	3365.46	0.05	902
0904	32	0.22	42299.80	0.60	904
0906	37	0.26	40142.65	0.57	906
0907	9	0.06	12217.34	0.17	907
0908	12	0.08	13935.56	0.20	908
0911	60	0.42	83308.90	1.18	911
0912	3	0.02	3705.14	0.05	912
0914	20	0.14	27597.46	0.39	914
0915	44	0.31	60779.40	0.86	915
0917	32	0.22	37407.66	0.53	917
0918	12	0.08	17002.44	0.24	918
0920	16	0.11	21065.35	0.30	920
0921	18	0.13	16463.50	0.23	921
0922	28	0.19	35601.84	0.50	922
0923	42	0.29	53887.80	0.76	923

2004 HEALTH CARE SURVEY OF DOD BENEFICIARIES – QUARTER II

0924	34	0.24	41374.24	0.58	924
0925	15	0.10	19788.80	0.28	925
0927	16	0.11	19662.98	0.28	927
0928	8	0.06	7693.29	0.11	928
0929	7	0.05	7525.42	0.11	929
0930	15	0.10	20010.25	0.28	930
0931	32	0.22	41005.49	0.58	931
0932	23	0.16	27569.04	0.39	932
0933	48	0.33	55051.86	0.78	933
0934	76	0.53	100394.80	1.42	934
0935	9	0.06	10737.84	0.15	935
0936	38	0.26	50861.31	0.72	936
0937	45	0.31	69994.52	0.99	937
0938	41	0.29	50130.00	0.71	938
0939	77	0.54	102098.30	1.44	939
0940	6	0.04	7966.33	0.11	940
0941	28	0.19	38272.43	0.54	941
0942	9	0.06	10379.20	0.15	942
0943	75	0.52	99317.13	1.40	943
0945	20	0.14	21803.90	0.31	945
0946	4	0.03	4355.11	0.06	946
0948	42	0.29	45401.88	0.64	948
0950	28	0.19	36276.56	0.51	950
0951	9	0.06	9853.45	0.14	951
0953	72	0.50	32352.86	0.46	953
0957	10	0.07	4108.77	0.06	957
0958	2	0.01	955.77	0.01	958
0960	5	0.03	2587.95	0.04	960
0961	3	0.02	1806.72	0.03	961
0965	6	0.04	4058.46	0.06	965
0967	1	0.01	676.41	0.01	967
0968	1	0.01	279.36	0.00	968
0970	1	0.01	279.36	0.00	970
0971	9	0.06	3439.73	0.05	971
0972	5	0.03	1375.23	0.02	972
0973	4	0.03	4927.56	0.07	973
0974	16	0.11	18370.20	0.26	974
0975	4	0.03	2287.01	0.03	975
0976	3	0.02	866.20	0.01	976
0977	3	0.02	1023.42	0.01	977
0979	3	0.02	1427.56	0.02	979
0982	4	0.03	1449.87	0.02	982
0983	8	0.06	3181.95	0.04	983
0985	68	0.47	78667.24	1.11	985
0986	68	0.47	79250.73	1.12	986
0987	105	0.73	154513.90	2.18	987
0988	9	0.06	12171.93	0.17	988
0989	16	0.11	19875.72	0.28	989
0990	17	0.12	22829.86	0.32	990
0993	124	0.86	184369.00	2.60	993
0995	16	0.11	22840.28	0.32	995
0996	29	0.20	35064.42	0.49	996
0999	121	0.84	65174.60	0.92	999
1003	11	0.08	4132.32	0.06	1003
1013	8	0.06	5241.87	0.07	1013
1014	3	0.02	1913.10	0.03	1014
1015	4	0.03	2831.32	0.04	1015

2004 HEALTH CARE SURVEY OF DOD BENEFICIARIES – QUARTER II

1016	1	0.01	707.83	0.01	1016
1017	9	0.06	5262.75	0.07	1017
1019	6	0.04	2928.88	0.04	1019
1124	5	0.03	2908.00	0.04	1124
1126	21	0.15	6193.58	0.09	1126
1127	5	0.03	3328.76	0.05	1127
1128	8	0.06	2816.07	0.04	1128
1135	1	0.01	469.47	0.01	1135
1144	8	0.06	3286.79	0.05	1144
1145	1	0.01	313.15	0.00	1145
1147	19	0.13	6296.20	0.09	1147
1153	7	0.05	1919.40	0.03	1153
1154	3	0.02	1010.16	0.01	1154
1156	3	0.02	1450.73	0.02	1156
1157	17	0.12	7563.75	0.11	1157
1158	6	0.04	2901.46	0.04	1158
1170	4	0.03	1098.80	0.02	1170
1179	6	0.04	1498.11	0.02	1179
1235	2	0.01	1415.66	0.02	1235
1237	10	0.07	6630.83	0.09	1237
1269	10	0.07	3658.92	0.05	1269
1316	9	0.06	6769.19	0.10	1316
1506	8	0.06	8421.43	0.12	1506
1550	8	0.06	3741.90	0.05	1550
1551	8	0.06	6577.66	0.09	1551
1552	2	0.01	1644.41	0.02	1552
1562	7	0.05	6870.09	0.10	1562
1563	9	0.06	8832.97	0.12	1563
1564	6	0.04	5548.00	0.08	1564
1592	9	0.06	12051.45	0.17	1592
1597	1	0.01	1339.05	0.02	1597
1599	1	0.01	1339.05	0.02	1599
1601	3	0.02	4017.15	0.06	1601
1617	25	0.17	16485.39	0.23	1617
1646	6	0.04	4326.42	0.06	1646
1649	3	0.02	2202.80	0.03	1649
1656	8	0.06	3747.57	0.05	1656
1660	3	0.02	3153.87	0.04	1660
1662	1	0.01	1119.66	0.02	1662
1663	2	0.01	2239.31	0.03	1663
1670	2	0.01	395.56	0.01	1670
1671	7	0.05	1384.47	0.02	1671
1815	15	0.10	4220.93	0.06	1815
1959	11	0.08	11564.21	0.16	1959
1976	1	0.01	1290.06	0.02	1976
1987	5	0.03	729.57	0.01	1987
1990	6	0.04	3323.76	0.05	1990
1992	3	0.02	3358.97	0.05	1992
3031	4	0.03	2564.44	0.04	3031
5197	4	0.03	409.76	0.01	5197
6014	19	0.13	18701.39	0.26	6014
6200	30	0.21	15565.25	0.22	6200
6201	43	0.30	21586.84	0.30	6201
6207	16	0.11	15195.51	0.21	6207
6214	4	0.03	5550.75	0.08	6214
6215	8	0.06	8186.59	0.12	6215
6216	11	0.08	8181.97	0.12	6216

2004 HEALTH CARE SURVEY OF DOD BENEFICIARIES – QUARTER II

6221	8	0.06	12286.47	0.17	6221
6301	9	0.06	11289.02	0.16	6301
6303	15	0.10	15632.24	0.22	6303
6304	4	0.03	3556.86	0.05	6304
6305	2	0.01	2802.11	0.04	6305
6306	5	0.03	2813.33	0.04	6306
6307	12	0.08	8025.05	0.11	6307
6311	25	0.17	20146.91	0.28	6311
6312	10	0.07	10385.41	0.15	6312
6315	9	0.06	6041.95	0.09	6315
6316	1	0.01	1401.05	0.02	6316
6317	2	0.01	2067.82	0.03	6317
6318	13	0.09	12378.45	0.17	6318
6319	17	0.12	6532.39	0.09	6319
6320	8	0.06	6860.52	0.10	6320
6703	1	0.01	279.36	0.00	6703
6713	1	0.01	279.36	0.00	6713
6714	2	0.01	537.14	0.01	6714
6743	1	0.01	424.76	0.01	6743
6753	3	0.02	794.93	0.01	6753
6759	1	0.01	257.78	0.00	6759
6760	1	0.01	257.78	0.00	6760
6769	1	0.01	257.78	0.00	6769
6771	1	0.01	279.36	0.00	6771
6795	1	0.01	279.36	0.00	6795
6796	1	0.01	279.36	0.00	6796
6800	1	0.01	279.36	0.00	6800
6801	1	0.01	279.36	0.00	6801
6803	3	0.02	1121.39	0.02	6803
6807	1	0.01	279.36	0.00	6807
6819	1	0.01	279.36	0.00	6819
6837	1	0.01	134.34	0.00	6837
6848	1	0.01	279.36	0.00	6848
6863	1	0.01	279.36	0.00	6863
6874	1	0.01	279.36	0.00	6874
6901	22	0.15	22862.19	0.32	6901
6902	37	0.26	35197.35	0.50	6902
6903	81	0.56	80109.83	1.13	6903
6904	44	0.31	52272.98	0.74	6904
6905	53	0.37	51073.67	0.72	6905
6906	63	0.44	62922.87	0.89	6906
6907	23	0.16	15649.83	0.22	6907
6908	43	0.30	31081.07	0.44	6908
6909	47	0.33	35730.09	0.50	6909
6910	34	0.24	24248.84	0.34	6910
6911	19	0.13	16203.95	0.23	6911
6912	2	0.01	593.35	0.01	6912
7032	11	0.08	3633.08	0.05	7032
7033	7	0.05	2865.93	0.04	7033
7042	4	0.03	409.76	0.01	7042
7043	3	0.02	2694.34	0.04	7043
7044	1	0.01	254.77	0.00	7044
7045	4	0.03	347.30	0.00	7045
7046	1	0.01	1337.29	0.02	7046
7047	1	0.01	254.77	0.00	7047
7107	3	0.02	1228.26	0.02	7107
7113	38	0.26	16069.00	0.23	7113

2004 HEALTH CARE SURVEY OF DOD BENEFICIARIES – QUARTER II

7138	10	0.07	4684.46	0.07	7138
7139	117	0.81	12577.00	0.18	7139
7143	23	0.16	17999.19	0.25	7143
7152	2	0.01	938.94	0.01	7152
7154	8	0.06	2251.16	0.03	7154
7197	6	0.04	2806.43	0.04	7197
7200	21	0.15	3224.41	0.05	7200
7234	2	0.01	515.66	0.01	7234
7236	20	0.14	22287.30	0.31	7236
7239	3	0.02	1403.21	0.02	7239
7286	15	0.10	11358.59	0.16	7286
7289	11	0.08	7127.00	0.10	7289
7293	12	0.08	9835.20	0.14	7293
7294	34	0.24	26155.38	0.37	7294
7297	10	0.07	1655.97	0.02	7297
7298	6	0.04	1574.38	0.02	7298
7300	10	0.07	8196.00	0.12	7300
7307	15	0.10	15790.18	0.22	7307
7901	24	0.17	26953.68	0.38	7901
7902	1	0.01	584.67	0.01	7902
7903	7	0.05	10282.16	0.15	7903
7904	10	0.07	14025.21	0.20	7904
7905	35	0.24	35185.47	0.50	7905
7906	12	0.08	19363.40	0.27	7906
7908	29	0.20	33799.17	0.48	7908
7909	9	0.06	10437.53	0.15	7909
7910	10	0.07	6901.02	0.10	7910
7911	9	0.06	8994.66	0.13	7911
7916	2	0.01	1658.03	0.02	7916
8007	6	0.04	3241.92	0.05	8007
8009	7	0.05	5848.51	0.08	8009
8903	7	0.05	3385.04	0.05	8903
8907	1	0.01	483.58	0.01	8907
8910	3	0.02	1122.20	0.02	8910
8912	6	0.04	2901.46	0.04	8912
8913	3	0.02	1450.73	0.02	8913
8916	28	0.19	13256.15	0.19	8916
8917	2	0.01	967.15	0.01	8917
8921	1	0.01	483.58	0.01	8921
8924	5	0.03	2033.92	0.03	8924
8931	7	0.05	1817.05	0.03	8931
8939	2	0.01	780.40	0.01	8939
8977	3	0.02	1010.16	0.01	8977
8982	2	0.01	385.67	0.01	8982
8987	25	0.17	10298.33	0.15	8987
8992	2	0.01	750.35	0.01	8992
8995	12	0.08	5133.15	0.07	8995
8996	5	0.03	2253.43	0.03	8996
8998	8	0.06	3098.95	0.04	8998

MSM - Multiple Service Market Areas					
Value	Unweighted		Weighted		Formatted Value
	Count	Percent	Count	Percent	
	10933	76.14	5638995.00	79.54	No MSM
01	741	5.16	292186.60	4.12	National Capital Area
02	346	2.41	209519.90	2.96	Tidewater, VA
03	107	0.75	72205.66	1.02	Ft Bragg/Pope AFB, NC
04	116	0.81	41577.24	0.59	Naval Hosp Charleston/ Charleston AFB, S
05	204	1.42	64952.00	0.92	Ft Jackson/Shaw AFB, SC
06	113	0.79	47674.94	0.67	Mississippi Delta
07	352	2.45	156480.10	2.21	San Antonio, TX
08	356	2.48	91671.27	1.29	Colorado Springs, CO
09	247	1.72	197658.50	2.79	San Diego, CA
10	343	2.39	159993.40	2.26	Puget Sound, WA
11	300	2.09	69777.02	0.98	Hawaii
12	124	0.86	29831.40	0.42	Anchorage, Alaska
13	78	0.54	17247.75	0.24	Fairbanks, Alaska

D_FAC - Facility Type Code					
Value	Unweighted		Weighted		Formatted Value
	Count	Percent	Count	Percent	
CLINIC	5192	36.16	1511607.00	21.32	Clinic
HOSP	6881	47.92	2734790.00	38.57	Hospital
NONCAT	2259	15.73	2832502.00	39.95	State/country non catchment areas
TGRO	28	0.19	10872.29	0.15	TRICARE Global Remote Overseas program

D_PAR - DMIS Parent ID					
Value	Unweighted		Weighted		Formatted Value
	Count	Percent	Count	Percent	
0001	64	0.45	7803.49	0.11	1
0003	96	0.67	24668.55	0.35	3
0004	123	0.86	12092.00	0.17	4
0005	62	0.43	13398.46	0.19	5
0006	117	0.81	28048.00	0.40	6
0008	103	0.72	11494.00	0.16	8
0009	155	1.08	69215.33	0.98	9
0010	95	0.66	19045.00	0.27	10
0013	93	0.65	12196.00	0.17	13

2004 HEALTH CARE SURVEY OF DOD BENEFICIARIES – QUARTER II

0014	191	1.33	79204.80	1.12	14
0015	13	0.09	4838.91	0.07	15
0018	24	0.17	5803.12	0.08	18
0019	38	0.26	9266.62	0.13	19
0024	155	1.08	113167.80	1.60	24
0028	89	0.62	23200.00	0.33	28
0029	192	1.34	193016.00	2.72	29
0030	94	0.65	22675.00	0.32	30
0032	125	0.87	51826.00	0.73	32
0033	130	0.91	39679.06	0.56	33
0034	11	0.08	1972.87	0.03	34
0036	95	0.66	12218.00	0.17	36
0037	162	1.13	53533.47	0.76	37
0038	153	1.07	76501.82	1.08	38
0039	184	1.28	118870.20	1.68	39
0042	127	0.88	52830.00	0.75	42
0043	100	0.70	11873.00	0.17	43
0045	197	1.37	88823.05	1.25	45
0046	112	0.78	13299.41	0.19	46
0047	122	0.85	58663.69	0.83	47
0048	120	0.84	59366.23	0.84	48
0049	120	0.84	63187.09	0.89	49
0050	10	0.07	7002.79	0.10	50
0051	107	0.75	14776.00	0.21	51
0052	129	0.90	67832.82	0.96	52
0053	101	0.70	11042.00	0.16	53
0055	148	1.03	46279.08	0.65	55
0056	121	0.84	53540.83	0.76	56
0057	103	0.72	28464.87	0.40	57
0058	79	0.55	11944.90	0.17	58
0059	66	0.46	8400.12	0.12	59
0060	110	0.77	65103.21	0.92	60
0061	131	0.91	56503.00	0.80	61
0062	87	0.61	12716.00	0.18	62
0064	93	0.65	20163.74	0.28	64
0066	104	0.72	48450.01	0.68	66
0067	163	1.14	80085.42	1.13	67
0068	11	0.08	5763.09	0.08	68
0069	125	0.87	34015.27	0.48	69
0073	107	0.75	44947.00	0.63	73
0074	33	0.23	4024.98	0.06	74
0075	105	0.73	27758.00	0.39	75
0076	54	0.38	7900.10	0.11	76
0077	42	0.29	8423.20	0.12	77
0078	138	0.96	35517.17	0.50	78
0079	134	0.93	58161.84	0.82	79
0081	23	0.16	5728.64	0.08	81
0083	67	0.47	16706.61	0.24	83
0084	19	0.13	11516.35	0.16	84
0085	18	0.13	4619.93	0.07	85
0086	115	0.80	27713.73	0.39	86
0089	163	1.14	115524.30	1.63	89
0090	93	0.65	10805.00	0.15	90
0091	122	0.85	68412.29	0.96	91
0092	83	0.58	24298.00	0.34	92
0093	18	0.13	4800.06	0.07	93
0094	28	0.19	7272.52	0.10	94

2004 HEALTH CARE SURVEY OF DOD BENEFICIARIES – QUARTER II

0095	129	0.90	45280.00	0.64	95
0096	76	0.53	20911.42	0.29	96
0097	9	0.06	4995.50	0.07	97
0098	89	0.62	35831.50	0.51	98
0101	102	0.71	20255.00	0.29	101
0103	115	0.80	41578.14	0.59	103
0104	92	0.64	23593.00	0.33	104
0105	102	0.71	44697.00	0.63	105
0106	54	0.38	9144.68	0.13	106
0108	90	0.63	45376.65	0.64	108
0109	140	0.97	65028.74	0.92	109
0110	141	0.98	114099.00	1.61	110
0112	62	0.43	10409.28	0.15	112
0113	101	0.70	21732.00	0.31	113
0114	9	0.06	6097.48	0.09	114
0117	108	0.75	72750.19	1.03	117
0118	101	0.70	14409.00	0.20	118
0119	63	0.44	12589.80	0.18	119
0120	115	0.80	41581.52	0.59	120
0121	104	0.72	37243.09	0.53	121
0122	29	0.20	16158.91	0.23	122
0123	223	1.55	109612.50	1.55	123
0124	188	1.31	214242.30	3.02	124
0125	179	1.25	113289.80	1.60	125
0126	102	0.71	43594.41	0.61	126
0127	100	0.70	21381.00	0.30	127
0128	109	0.76	10472.45	0.15	128
0129	40	0.28	6750.91	0.10	129
0130	2	0.01	509.54	0.01	130
0131	76	0.53	9462.00	0.13	131
0203	23	0.16	5632.69	0.08	203
0248	22	0.15	5266.26	0.07	248
0252	102	0.71	14973.00	0.21	252
0280	124	0.86	19126.00	0.27	280
0287	112	0.78	9150.00	0.13	287
0306	32	0.22	8231.48	0.12	306
0310	99	0.69	6137.97	0.09	310
0326	90	0.63	13732.00	0.19	326
0330	58	0.40	22054.00	0.31	330
0335	16	0.11	12194.57	0.17	335
0338	25	0.17	3076.88	0.04	338
0356	26	0.18	10600.15	0.15	356
0363	6	0.04	2365.92	0.03	363
0364	35	0.24	5943.72	0.08	364
0366	98	0.68	16335.25	0.23	366
0385	96	0.67	18192.82	0.26	385
0395	19	0.13	12933.22	0.18	395
0413	28	0.19	14007.89	0.20	413
0416	8	0.06	992.53	0.01	416
0417	1	0.01	254.77	0.00	417
0418	4	0.03	1767.62	0.02	418
0420	8	0.06	2099.18	0.03	420
0421	1	0.01	641.11	0.01	421
0422	1	0.01	553.96	0.01	422
0423	5	0.03	1725.26	0.02	423
0424	1	0.01	584.67	0.01	424
0425	15	0.10	691.52	0.01	425

2004 HEALTH CARE SURVEY OF DOD BENEFICIARIES – QUARTER II

0426	15	0.10	691.52	0.01	426
0428	6	0.04	868.00	0.01	428
0430	2	0.01	1530.17	0.02	430
0432	4	0.03	1401.64	0.02	432
0435	1	0.01	506.89	0.01	435
0606	96	0.67	38658.00	0.55	606
0607	99	0.69	32492.00	0.46	607
0609	60	0.42	32964.05	0.46	609
0610	9	0.06	1311.50	0.02	610
0612	97	0.68	40018.47	0.56	612
0615	5	0.03	512.21	0.01	615
0616	70	0.49	7548.07	0.11	616
0617	39	0.27	9896.50	0.14	617
0618	12	0.08	3131.22	0.04	618
0620	70	0.49	9444.85	0.13	620
0621	72	0.50	26286.20	0.37	621
0622	97	0.68	26131.80	0.37	622
0623	12	0.08	3128.42	0.04	623
0624	28	0.19	7686.02	0.11	624
0629	2	0.01	549.40	0.01	629
0633	68	0.47	17040.49	0.24	633
0635	8	0.06	1871.44	0.03	635
0637	22	0.15	3832.70	0.05	637
0638	60	0.42	10508.83	0.15	638
0639	38	0.26	6736.67	0.10	639
0640	45	0.31	7498.83	0.11	640
0781	3	0.02	3480.80	0.05	781
0782	17	0.12	24095.30	0.34	782
0783	4	0.03	5105.98	0.07	783
0784	44	0.31	52502.27	0.74	784
0785	32	0.22	39181.43	0.55	785
0786	4	0.03	4946.51	0.07	786
0787	1	0.01	1489.89	0.02	787
0788	18	0.13	21672.93	0.31	788
0789	3	0.02	4243.59	0.06	789
0802	26	0.18	3695.15	0.05	802
0804	80	0.56	12542.00	0.18	804
0805	100	0.70	9425.00	0.13	805
0806	91	0.63	16058.33	0.23	806
0808	19	0.13	10700.95	0.15	808
0825	1	0.01	274.00	0.00	825
0901	47	0.33	71795.04	1.01	901
0902	4	0.03	4540.61	0.06	902
0904	38	0.26	55625.82	0.78	904
0905	164	1.14	197556.60	2.79	905
0906	51	0.36	60541.34	0.85	906
0907	11	0.08	15019.45	0.21	907
0908	11	0.08	13228.78	0.19	908
0910	131	0.91	198908.60	2.81	910
0911	72	0.50	112070.00	1.58	911
0912	3	0.02	3705.14	0.05	912
0914	24	0.17	33264.03	0.47	914
0915	48	0.33	67459.25	0.95	915
0917	35	0.24	41501.35	0.59	917
0918	14	0.10	20175.66	0.28	918
0919	36	0.25	52915.06	0.75	919
0920	26	0.18	35924.81	0.51	920

2004 HEALTH CARE SURVEY OF DOD BENEFICIARIES – QUARTER II

0921	17	0.12	21006.98	0.30	921
0922	30	0.21	41493.78	0.59	922
0923	58	0.40	78342.32	1.11	923
0924	40	0.28	48226.15	0.68	924
0925	18	0.13	24873.81	0.35	925
0927	17	0.12	20838.13	0.29	927
0928	8	0.06	9439.19	0.13	928
0929	8	0.06	9429.75	0.13	929
0930	19	0.13	26467.69	0.37	930
0931	37	0.26	52593.52	0.74	931
0932	27	0.19	31721.51	0.45	932
0933	53	0.37	69098.80	0.97	933
0934	80	0.56	108768.60	1.53	934
0935	11	0.08	13086.96	0.18	935
0936	48	0.33	67295.51	0.95	936
0937	49	0.34	75671.58	1.07	937
0938	52	0.36	62939.07	0.89	938
0939	89	0.62	120002.90	1.69	939
0940	7	0.05	8652.45	0.12	940
0941	35	0.24	52431.09	0.74	941
0942	13	0.09	15117.05	0.21	942
0943	80	0.56	120370.00	1.70	943
0944	156	1.09	237558.90	3.35	944
0945	19	0.13	22858.11	0.32	945
0946	5	0.03	7297.91	0.10	946
0947	45	0.31	61063.34	0.86	947
0948	54	0.38	64808.63	0.91	948
0950	30	0.21	43698.35	0.62	950
0951	8	0.06	9817.22	0.14	951
0953	73	0.51	33252.34	0.47	953
0957	9	0.06	4306.63	0.06	957
0958	4	0.03	1471.34	0.02	958
0960	5	0.03	2587.95	0.04	960
0961	4	0.03	2115.73	0.03	961
0964	2	0.01	558.72	0.01	964
0965	6	0.04	4058.46	0.06	965
0966	3	0.02	816.51	0.01	966
0967	2	0.01	955.77	0.01	967
0968	2	0.01	588.37	0.01	968
0970	1	0.01	279.36	0.00	970
0971	9	0.06	3439.73	0.05	971
0972	6	0.04	1684.24	0.02	972
0973	4	0.03	4927.56	0.07	973
0974	18	0.13	21671.89	0.31	974
0975	4	0.03	2287.01	0.03	975
0976	1	0.01	676.41	0.01	976
0977	3	0.02	816.51	0.01	977
0979	3	0.02	1632.18	0.02	979
0982	8	0.06	2540.81	0.04	982
0983	8	0.06	3181.95	0.04	983
0999	158	1.10	83604.90	1.18	999
5197	4	0.03	409.76	0.01	5197
6223	131	0.91	25914.13	0.37	6223
7042	4	0.03	409.76	0.01	7042
7043	3	0.02	2694.34	0.04	7043
7044	1	0.01	254.77	0.00	7044
7045	4	0.03	347.30	0.00	7045

7046	1	0.01	1337.29	0.02	7046
7047	1	0.01	254.77	0.00	7047
7139	117	0.81	12577.00	0.18	7139
7200	21	0.15	3224.41	0.05	7200
8931	13	0.09	3315.16	0.05	8931
8982	2	0.01	385.67	0.01	8982

D_HEALTH - Health Service Region					
Value	Unweighted		Weighted		Formatted Value
	Count	Percent	Count	Percent	
00	158	1.10	83604.90	1.18	No region
01	1937	13.49	930819.90	13.13	Northeast
02	1026	7.14	688969.80	9.72	Mid-Atlantic
03	1635	11.39	913462.10	12.88	Southeast
04	1104	7.69	506369.60	7.14	Gulf South
05	885	6.16	610386.10	8.61	Heartland
06	1536	10.70	836848.30	11.80	Southwest
07	2313	16.11	947454.80	13.36	Central
09	687	4.78	462176.90	6.52	Southern California
10	379	2.64	214702.50	3.03	Golden Gate
11	611	4.25	325826.40	4.60	Northwest
12	582	4.05	155401.90	2.19	Hawaii & Alaska
13	692	4.82	204527.90	2.88	Europe
14	634	4.42	157363.10	2.22	Pacific
15	181	1.26	51856.42	0.73	Latin America & Canada

TNEXREG - TRICARE Next Generation of Contracts Region grouping					
Value	Unweighted		Weighted		Formatted Value
	Count	Percent	Count	Percent	
N	3853	26.83	2227289.00	31.42	North
O	1648	11.48	501958.60	7.08	Other
S	4279	29.80	2250913.00	31.75	South
W	4580	31.89	2109611.00	29.76	West

E1 - Eligibility indicator for period = 1					
Value	Unweighted		Weighted		Formatted Value
	Count	Percent	Count	Percent	
N	3258	22.69	1512940.00	21.34	No
Y	11102	77.31	5576831.00	78.66	Yes

E2 - Eligibility indicator for period = 2						
Value	Unweighted		Weighted		Formatted Value	
	Count	Percent	Count	Percent		
N	3053	21.26	1417049.00	19.99	No	
Y	11307	78.74	5672722.00	80.01	Yes	

E3 - Eligibility indicator for period = 3						
Value	Unweighted		Weighted		Formatted Value	
	Count	Percent	Count	Percent		
N	2950	20.54	1359313.00	19.17	No	
Y	11410	79.46	5730457.00	80.83	Yes	

E4 - Eligibility indicator for period = 4						
Value	Unweighted		Weighted		Formatted Value	
	Count	Percent	Count	Percent		
N	2791	19.44	1285543.00	18.13	No	
Y	11569	80.56	5804228.00	81.87	Yes	

E5 - Eligibility indicator for period = 5						
Value	Unweighted		Weighted		Formatted Value	
	Count	Percent	Count	Percent		
N	2541	17.69	1174425.00	16.57	No	
Y	11819	82.31	5915346.00	83.43	Yes	

E6 - Eligibility indicator for period = 6						
Value	Unweighted		Weighted		Formatted Value	
	Count	Percent	Count	Percent		
N	2283	15.90	1052022.00	14.84	No	
Y	12077	84.10	6037748.00	85.16	Yes	

E7 - Eligibility indicator for period = 7						
Value	Unweighted		Weighted		Formatted Value	
	Count	Percent	Count	Percent		
N	2053	14.30	933898.10	13.17	No	
Y	12307	85.70	6155873.00	86.83	Yes	

E8 - Eligibility indicator for period = 8						
Value	Unweighted		Weighted		Formatted Value	
	Count	Percent	Count	Percent		
N	1899	13.22	864377.80	12.19	No	
Y	12461	86.78	6225393.00	87.81	Yes	

E9 - Eligibility indicator for period = 9						
Value	Unweighted		Weighted		Formatted Value	
	Count	Percent	Count	Percent		
N	1658	11.55	759580.00	10.71	No	
Y	12702	88.45	6330191.00	89.29	Yes	

E10 - Eligibility indicator for period = 10						
Value	Unweighted		Weighted		Formatted Value	
	Count	Percent	Count	Percent		
N	1474	10.26	668650.40	9.43	No	
Y	12886	89.74	6421120.00	90.57	Yes	

E11 - Eligibility indicator for period = 11						
Value	Unweighted		Weighted		Formatted Value	
	Count	Percent	Count	Percent		
N	994	6.92	454437.20	6.41	No	
Y	13366	93.08	6635333.00	93.59	Yes	

E12 - Eligibility indicator for period = 12					
Value	Unweighted		Weighted		Formatted Value
	Count	Percent	Count	Percent	
N	665	4.63	311262.00	4.39	No
Y	13695	95.37	6778509.00	95.61	Yes

E13 - Eligibility indicator for period = 13					
Value	Unweighted		Weighted		Formatted Value
	Count	Percent	Count	Percent	
N	420	2.92	200624.30	2.83	No
Y	13940	97.08	6889146.00	97.17	Yes

E14 - Eligibility indicator for period = 14					
Value	Unweighted		Weighted		Formatted Value
	Count	Percent	Count	Percent	
Y	14360	100.00	7089771.00	100.00	Yes

SERVAFF - Service Affiliation					
Value	Unweighted		Weighted		Formatted Value
	Count	Percent	Count	Percent	
	2	0.01	558.72	0.01	Missing/unknown
A	3546	24.69	1489977.00	21.02	Army
C	103	0.72	22499.25	0.32	Coast Guard
F	5244	36.52	1311783.00	18.50	Air Force
J	18	0.13	5204.30	0.07	Administrative
M	629	4.38	605221.50	8.54	Support Contractor
N	2764	19.25	1258944.00	17.76	Navy
S	1970	13.72	2318801.00	32.71	Noncatchment
T	84	0.58	76782.10	1.08	USTF

BWT - Basic Sampling Weight					
Value	Unweighted		Weighted		Formatted Value
	Count	Percent	Count	Percent	
11.409 -- 28.689	1485	10.34	144678.40	2.04	Minimum to 10th Percentile
29.140 -- 48.333	2042	14.22	328482.80	4.63	>10th to 25th Percentile
48.699 -- 103.679	3693	25.72	1064185.00	15.01	>25th to 50th Percentile
104.693 -- 257.357	3536	24.62	1876910.00	26.47	>50th to 75th Percentile
263.930 -- 715.160	2426	16.89	1983523.00	27.98	>75th to 90th Percentile
734.720 -- 1228.098	1178	8.20	1691991.00	23.87	>90th to 100th Percentile

MRTLSTAT - Marital Status					
Value	Unweighted		Weighted		Formatted Value
	Count	Percent	Count	Percent	
	4995	34.78	2563430.00	36.16	Missing
A	2	0.01	289.43	0.00	Annulled
D	458	3.19	218704.20	3.08	Divorced
L	8	0.06	2723.67	0.04	Legally separated
M	6431	44.78	3186756.00	44.95	Married
N	1173	8.17	511257.20	7.21	Never Married
W	82	0.57	45885.24	0.65	Widow(er)
Z	1211	8.43	560724.80	7.91	Unknown

RACEETHN - Race/Ethnic Code					
Value	Unweighted		Weighted		Formatted Value
	Count	Percent	Count	Percent	
	6973	48.56	3911143.00	55.17	Missing
A	52	0.36	19063.20	0.27	American Indian or Alaskan Native
B	300	2.09	122962.50	1.73	Asian or Pacific Islander
C	865	6.02	380909.00	5.37	Black(not Hispanic)
D	4612	32.12	1898153.00	26.77	White(not Hispanic)
E	364	2.53	147818.00	2.08	Hispanic
X	98	0.68	42017.27	0.59	Other
Z	1096	7.63	567704.00	8.01	Unknown

PNSEXCD - Person Gender					
Value	Unweighted		Weighted		Formatted Value
	Count	Percent	Count	Percent	
F	7185	50.03	3478142.00	49.06	Female
M	7175	49.97	3611628.00	50.94	Male

LEGDDSCD - DDS Code					
Value	Unweighted		Weighted		Formatted Value
	Count	Percent	Count	Percent	
01	394	2.74	181054.90	2.55	Dependent Child
20	7976	55.54	3972588.00	56.03	Sponsor
30	5925	41.26	2923450.00	41.23	Spouse of Sponsor
40	41	0.29	7124.65	0.10	Mother of Sponsor
45	6	0.04	1147.28	0.02	Father of Sponsor
50	18	0.13	4405.80	0.06	Mother in law of Sponsor

DAGEQY - Age at time of data collection					
Value	Unweighted		Weighted		Formatted Value
	Count	Percent	Count	Percent	
018 -- 034	4134	28.79	1629501.00	22.98	018--034
035 -- 044	3187	22.19	1223250.00	17.25	035--044
045 -- 054	2304	16.04	1134105.00	16.00	045--054
055 -- 064	2323	16.18	1365352.00	19.26	055--064
065 -- 074	1563	10.88	1098211.00	15.49	065--074
075 -- 094	849	5.91	639351.50	9.02	075 yrs and older

FIELDAGE - Age at start of fielding period					
Value	Unweighted		Weighted		Formatted Value
	Count	Percent	Count	Percent	
018 -- 034	4035	28.10	1589711.00	22.42	18--34
035 -- 044	3194	22.24	1227878.00	17.32	35--44
045 -- 054	2327	16.20	1125784.00	15.88	45--54
055 -- 064	2307	16.07	1356347.00	19.13	55--64
065 -- 074	1614	11.24	1128286.00	15.91	65--74
075 -- 094	883	6.15	661764.60	9.33	75 yrs and older

PCM - Primary Manager Code (Civilian or Military)					
Value	Unweighted		Weighted		Formatted Value
	Count	Percent	Count	Percent	
	5088	35.43	3538646.00	49.91	Missing/Unknown
CIV	713	4.97	682003.60	9.62	TRICARE enrollee w/civ PCM
MTF	8559	59.60	2869122.00	40.47	TRICARE enrollee w/mil PCM

DBENCAT - Beneficiary Category					
Value	Unweighted		Weighted		Formatted Value
	Count	Percent	Count	Percent	
ACT	3859	26.87	1469251.00	20.72	Active Duty
DA	2468	17.19	792152.70	11.17	Dependent of Active Duty
DGR	514	3.58	184069.70	2.60	Dependent of Guard/Reserve
DR	2935	20.44	1779554.00	25.10	Dependent of Retiree
DS	599	4.17	423012.10	5.97	Survivor
GRD	631	4.39	331798.90	4.68	Guard/Reserve
OTH	42	0.29	33368.93	0.47	Other
RET	3312	23.06	2076563.00	29.29	Retiree

DMEDELG - Medical Privilege Code					
Value	Unweighted		Weighted		Formatted Value
	Count	Percent	Count	Percent	
1	4529	31.54	1809051.00	25.52	Direct Care Only
2	7315	50.94	3463197.00	48.85	Direct Care and CHAMPUS
4	3	0.02	1432.66	0.02	Transitional Direct Care Only
5	42	0.29	33368.93	0.47	Transitional Direct Care and CHAMPUS
7	2371	16.51	1701023.00	23.99	Direct Care and Medicare
C	16	0.11	4916.47	0.07	No Direct Care but CHAMPUS Eligible
U	84	0.58	76782.10	1.08	Unknown

DSPONSVC - Derived Sponsor Branch of Service					
Value	Unweighted		Weighted		Formatted Value
	Count	Percent	Count	Percent	
A	4737	32.99	2507908.00	35.37	Army
C	353	2.46	176713.40	2.49	Coast Guard
F	5495	38.27	2215153.00	31.24	Air Force
M	857	5.97	469820.30	6.63	Marine Corps
N	2471	17.21	1475379.00	20.81	Navy
V	388	2.70	209907.90	2.96	Navy Afloat
X	59	0.41	34888.36	0.49	Other

MBRRELCD - Member Relationship Code					
Value	Unweighted		Weighted		Formatted Value
	Count	Percent	Count	Percent	
A	7976	55.54	3972588.00	56.03	Self
B	5340	37.19	2507667.00	35.37	Spouse
C	392	2.73	179961.60	2.54	Child or stepchild
E	2	0.01	1093.32	0.02	Ward (court ordered)
F	64	0.45	12231.67	0.17	Dependent parent or stepparent
G	586	4.08	416228.30	5.87	Surviving spouse

MEDTYPE - Medicare Type					
Value	Unweighted		Weighted		Formatted Value
	Count	Percent	Count	Percent	
A	90	0.63	52652.27	0.74	Eligible for Medicare A
B	9	0.06	7159.99	0.10	Eligible for Medicare B
C	2424	16.88	1748468.00	24.66	Medicare A and Medicare B
N	11837	82.43	5281490.00	74.49	No Medicare eligibility

PATCAT - Aggregated Beneficiary Category					
Value	Unweighted		Weighted		Formatted Value
	Count	Percent	Count	Percent	
ACTDTY	4490	31.27	1801050.00	25.40	Active Duty and Guard/Reserve
DEPACT	2982	20.77	976222.40	13.77	Dependent of Active Duty & Guard/Reserve
NADD65+	2389	16.64	1733748.00	24.45	Retiree/Depend of Retir/Surviv/Other 65+
NADD<65	4499	31.33	2578750.00	36.37	Retiree/Depend of Retir/Surviv/Other <65

PNLCATCD - Personnel Category Code (Duty Status)					
Value	Unweighted		Weighted		Formatted Value
	Count	Percent	Count	Percent	
A	6311	43.95	2267507.00	31.98	Active duty
C	3	0.02	692.25	0.01	DoD civil service
J	57	0.40	18464.71	0.26	Academy student
K	1	0.01	109.25	0.00	Non-appropriated fund DOD employee
N	552	3.84	259412.70	3.66	National Guard
Q	2	0.01	1618.76	0.02	Reserve retiree
R	6660	46.38	4178796.00	58.94	Retired
V	628	4.37	287892.80	4.06	Reserve
W	146	1.02	75277.36	1.06	DOD Benfcry based on prior spnsr elgblty

H04001 - Are you the person listed on envelope					
Value	Unweighted		Weighted		Formatted Value
	Count	Percent	Count	Percent	
.	139	0.97	77417.50	1.09	Did not answer
1	14186	98.79	6993099.00	98.64	Yes
2	35	0.24	19254.53	0.27	No

H04002A - Health plan(s) covered: TRICARE Prime						
Value	Unweighted		Weighted		Formatted Value	
	Count	Percent	Count	Percent		
1	9003	62.69	3547469.00	50.04	Marked	
2	5357	37.31	3542302.00	49.96	Not Marked	

H04002C - Health plan(s) covered: TRICARE Ext/Stnd						
Value	Unweighted		Weighted		Formatted Value	
	Count	Percent	Count	Percent		
1	2110	14.69	1285015.00	18.12	Marked	
2	12250	85.31	5804756.00	81.88	Not Marked	

H04002F - Health plan(s) covered: MEDICARE						
Value	Unweighted		Weighted		Formatted Value	
	Count	Percent	Count	Percent		
1	2485	17.31	1760231.00	24.83	Marked	
2	11875	82.69	5329540.00	75.17	Not Marked	

H04002G - Health plan(s) covered: FEHBP						
Value	Unweighted		Weighted		Formatted Value	
	Count	Percent	Count	Percent		
1	451	3.14	267216.30	3.77	Marked	
2	13909	96.86	6822554.00	96.23	Not Marked	

H04002H - Health plan(s) covered: Medicaid						
Value	Unweighted		Weighted		Formatted Value	
	Count	Percent	Count	Percent		
1	128	0.89	67752.33	0.96	Marked	
2	14232	99.11	7022018.00	99.04	Not Marked	

H04002I - Health plan(s) covered: Civilian HMO						
Value	Unweighted		Weighted		Formatted Value	
	Count	Percent	Count	Percent		
1	511	3.56	326980.40	4.61	Marked	
2	13849	96.44	6762790.00	95.39	Not Marked	

H04002J - Health plan(s) covered: Other civilian						
Value	Unweighted		Weighted		Formatted Value	
	Count	Percent	Count	Percent		
1	1667	11.61	1037297.00	14.63	Marked	
2	12693	88.39	6052474.00	85.37	Not Marked	

H04002K - Health plan(s) covered: USFHP						
Value	Unweighted		Weighted		Formatted Value	
	Count	Percent	Count	Percent		
1	113	0.79	73956.76	1.04	Marked	
2	14247	99.21	7015814.00	98.96	Not Marked	

H04002L - Health plan(s) covered: Not sure						
Value	Unweighted		Weighted		Formatted Value	
	Count	Percent	Count	Percent		
1	1918	13.36	830213.80	11.71	Marked	
2	12442	86.64	6259557.00	88.29	Not Marked	

H04002M - Health plan(s) covered: Veterans						
Value	Unweighted		Weighted		Formatted Value	
	Count	Percent	Count	Percent		
1	874	6.09	514568.00	7.26	Marked	
2	13486	93.91	6575203.00	92.74	Not Marked	

H04002N - Health plan(s) covered: TRICARE Plus						
Value	Unweighted		Weighted		Formatted Value	
	Count	Percent	Count	Percent		
1	154	1.07	73485.43	1.04	Marked	
2	14206	98.93	7016285.00	98.96	Not Marked	

H04002O - Health plan(s) covered: TRICARE For Life						
Value	Unweighted		Weighted		Formatted Value	
	Count	Percent	Count	Percent		
1	2342	16.31	1663725.00	23.47	Marked	
2	12018	83.69	5426045.00	76.53	Not Marked	

H04003 - Currently Covered Medicare Part A						
Value	Unweighted		Weighted		Formatted Value	
	Count	Percent	Count	Percent		
A	12	0.08	4335.58	0.06	Invalid multiple responses	
.	193	1.34	93019.68	1.31	Missing/Unknown	
1	2739	19.07	1895343.00	26.73	Yes, covered Medicare Part A	
2	11416	79.50	5097072.00	71.89	No, not covered Medicare Part A	

H04004 - Currently Covered Medicare Part B						
Value	Unweighted		Weighted		Formatted Value	
	Count	Percent	Count	Percent		
A	5	0.03	4789.89	0.07	Invalid multiple responses	
.	191	1.33	75547.20	1.07	Missing/Unknown	
1	2604	18.13	1834171.00	25.87	Yes, covered Medicare Part B	
2	11560	80.50	5175263.00	73.00	No, not covered Medicare Part B	

H04005 - Currently Covered Medicare Supplemental						
Value	Unweighted		Weighted		Formatted Value	
	Count	Percent	Count	Percent		
A	7	0.05	4677.94	0.07	Invalid multiple responses	
.	268	1.87	135683.40	1.91	Missing/Unknown	
1	285	1.98	196029.80	2.76	Yes, covered Medicare supplemental	
2	13800	96.10	6753380.00	95.26	No, not covered Medicare supplemental	

H04006 - Which health plan did you use most in the past 12 months?						
Value	Unweighted		Weighted		Formatted Value	
	Count	Percent	Count	Percent		
.	87	0.61	39382.73	0.56	Did not answer	
N	669	4.66	330703.10	4.66	Didn't use any health plan in past year	
A	398	2.77	238402.30	3.36	Invalid multiple responses	
D	305	2.12	147492.90	2.08	Not sure	
1	8086	56.31	3125802.00	44.09	TRICARE Prime	
3	949	6.61	575550.40	8.12	TRICARE Extra or Standard (CHAMPUS)	
4	1511	10.52	1118995.00	15.78	Medicare	
5	288	2.01	169203.10	2.39	Federal Employees Health Benefit Program	
6	32	0.22	12513.02	0.18	Medicaid	
7	421	2.93	289213.70	4.08	A Civilian HMO	
8	1040	7.24	671951.90	9.48	Other civilian health insurance	
9	86	0.60	61362.26	0.87	Uniformed Services Family Health Plan	
10	274	1.91	206247.20	2.91	The Veterans Administration	
11	214	1.49	102951.40	1.45	TRICARE Plus	

H04007 - Years in a row with health plan					
Value	Unweighted		Weighted		Formatted Value
	Count	Percent	Count	Percent	
.	684	4.76	340277.40	4.80	Did not answer
A	60	0.42	30882.76	0.44	Invalid multiple responses
C	108	0.75	57278.98	0.81	Should be skipped
N	561	3.91	273424.10	3.86	Valid skip
1	247	1.72	125762.60	1.77	Less than 6 months
2	854	5.95	395146.30	5.57	6 up to 12 months
3	1336	9.30	628413.60	8.86	12 up to 24 months
4	3377	23.52	1633759.00	23.04	2 up to 5 years
5	3460	24.09	1608732.00	22.69	5 up to 10 years
6	3673	25.58	1996094.00	28.15	10 or more years

H04008 - Have one person you think of as personal doctor					
Value	Unweighted		Weighted		Formatted Value
	Count	Percent	Count	Percent	
.	190	1.32	96717.30	1.36	Did not answer
1	8611	59.97	4753160.00	67.04	Yes
2	5559	38.71	2239893.00	31.59	No

H04009 - Rating of your personal doctor or nurse					
Value	Unweighted		Weighted		Formatted Value
	Count	Percent	Count	Percent	
.	604	4.21	326255.60	4.60	Did not answer
N	5455	37.99	2189346.00	30.88	Don't have a personal doctor or nurse
A	28	0.19	14973.56	0.21	Invalid multiple responses
C	104	0.72	50546.81	0.71	Should be skipped
0	23	0.16	12941.72	0.18	0
1	16	0.11	6002.86	0.08	1
2	42	0.29	17188.21	0.24	2
3	82	0.57	37055.32	0.52	3
4	127	0.88	56470.30	0.80	4
5	509	3.54	250848.60	3.54	5
6	411	2.86	203057.40	2.86	6
7	885	6.16	445833.70	6.29	7
8	1881	13.10	1012508.00	14.28	8
9	1462	10.18	808740.80	11.41	9
10	2731	19.02	1658002.00	23.39	10

H04010 - Had same personal Dr/nurse before joining health plan					
Value	Unweighted		Weighted		Formatted Value
	Count	Percent	Count	Percent	
.	217	1.51	113728.00	1.60	Did not answer
C	114	0.79	52678.77	0.74	Should be skipped
N	5445	37.92	2187214.00	30.85	Valid skip
1	1414	9.85	983214.10	13.87	Yes
2	7170	49.93	3752936.00	52.93	No

H04011 - Health plan: problem to get a personal doctor or nurse you are happy with					
Value	Unweighted		Weighted		Formatted Value
	Count	Percent	Count	Percent	
.	583	4.06	285694.40	4.03	Did not answer
A	8	0.06	5877.63	0.08	Invalid multiple responses
N	1414	9.85	983214.10	13.87	Valid skip
1	1913	13.32	852013.80	12.02	A big problem
2	3047	21.22	1317109.00	18.58	A small problem
3	7395	51.50	3645862.00	51.42	Not a problem

H04012 - In last year: you or a doctor or nurse think you needed to see a specialist					
Value	Unweighted		Weighted		Formatted Value
	Count	Percent	Count	Percent	
.	188	1.31	95931.81	1.35	Did not answer
1	7548	52.56	3981843.00	56.16	Yes
2	6624	46.13	3011996.00	42.48	No

**H04013 -
In last year: how much of a problem to see a specialist you needed to see**

Value	Unweighted		Weighted		Formatted Value
	Count	Percent	Count	Percent	
.	410	2.86	211436.30	2.98	Did not answer
N	5931	41.30	2660296.00	37.52	Didn't need to see specialist in past yr
A	14	0.10	8736.05	0.12	Invalid multiple responses
C	693	4.83	351700.40	4.96	Should be skipped
1	821	5.72	392361.50	5.53	A big problem
2	1541	10.73	731465.40	10.32	A small problem
3	4950	34.47	2733775.00	38.56	Not a problem

**H04014 -
In last year: did you see a specialist**

Value	Unweighted		Weighted		Formatted Value
	Count	Percent	Count	Percent	
.	180	1.25	89919.71	1.27	Did not answer
1	7476	52.06	3960715.00	55.87	Yes
2	6704	46.69	3039136.00	42.87	No

**H04015 -
Rating of specialist seen most often in last year**

Value	Unweighted		Weighted		Formatted Value
	Count	Percent	Count	Percent	
.	391	2.72	197559.70	2.79	Did not answer
N	6526	45.45	2955896.00	41.69	Didn't see specialist in last 12 months
A	23	0.16	9169.30	0.13	Invalid multiple responses
C	261	1.82	133638.30	1.88	Should be skipped
0	43	0.30	17477.47	0.25	0
1	31	0.22	16094.33	0.23	1
2	57	0.40	21729.45	0.31	2
3	77	0.54	34123.80	0.48	3
4	114	0.79	49806.22	0.70	4
5	411	2.86	208765.70	2.94	5
6	340	2.37	150692.00	2.13	6
7	705	4.91	344485.00	4.86	7
8	1439	10.02	730032.50	10.30	8
9	1497	10.42	801024.80	11.30	9
10	2445	17.03	1419276.00	20.02	10

**H04016 -
In last year: specialist saw was the same as personal doctor**

Value	Unweighted		Weighted		Formatted Value
	Count	Percent	Count	Percent	
.	388	2.70	187768.80	2.65	Did not answer
A	17	0.12	8926.60	0.13	Invalid multiple responses
N	6829	47.56	3085469.00	43.52	No personal doctor/Didn't see Specialist
C	259	1.80	131706.20	1.86	Should be skipped
1	860	5.99	477490.20	6.73	Yes
2	6007	41.83	3198410.00	45.11	No

**H04017 -
In last year: called a doctor's office or clinic during regular office hours to get help or advice for yourself**

Value	Unweighted		Weighted		Formatted Value
	Count	Percent	Count	Percent	
.	177	1.23	90368.06	1.27	Did not answer
1	8006	55.75	4044416.00	57.05	Yes
2	6177	43.02	2954986.00	41.68	No

**H04018 -
In last year: when you called during regular office hours how often got help or advice you needed**

Value	Unweighted		Weighted		Formatted Value
	Count	Percent	Count	Percent	
.	309	2.15	162807.40	2.30	Did not answer
N	5705	39.73	2717352.00	38.33	Didn't ask for help/advice in past year
A	10	0.07	5173.13	0.07	Invalid multiple responses
C	472	3.29	237634.00	3.35	Should be skipped
1	304	2.12	130373.00	1.84	Never
2	1369	9.53	558011.60	7.87	Sometimes
3	2377	16.55	1118399.00	15.77	Usually
4	3814	26.56	2160020.00	30.47	Always

H04019 -
In last year: have illness/injury/condition that needed care right away

Value	Unweighted		Weighted		Formatted Value
	Count	Percent	Count	Percent	
.	235	1.64	140164.10	1.98	Did not answer
1	6128	42.67	3044084.00	42.94	Yes
2	7997	55.69	3905523.00	55.09	No

H04020 -
In last year: when needed care right away for an illness or injury got care as soon as wanted

Value	Unweighted		Weighted		Formatted Value
	Count	Percent	Count	Percent	
.	368	2.56	214379.10	3.02	Did not answer
N	7494	52.19	3630185.00	51.20	Didn't need care right away in past year
A	13	0.09	8225.32	0.12	Invalid multiple responses
C	545	3.80	293215.60	4.14	Should be skipped
1	312	2.17	137303.40	1.94	Never
2	812	5.65	346954.70	4.89	Sometimes
3	1503	10.47	722954.10	10.20	Usually
4	3313	23.07	1736554.00	24.49	Always

H04021 -
In last year: wait between trying to get care and actually seeing a provider for an illness or injury

Value	Unweighted		Weighted		Formatted Value
	Count	Percent	Count	Percent	
.	368	2.56	219236.10	3.09	Did not answer
N	7536	52.48	3658041.00	51.60	Didn't need care right away in past year
A	52	0.36	26053.93	0.37	Invalid multiple responses
C	522	3.64	284604.40	4.01	Should be skipped
1	3520	24.51	1764553.00	24.89	Same day
2	956	6.66	466982.70	6.59	1 day
3	442	3.08	209696.20	2.96	2 days
4	285	1.98	132257.60	1.87	3 days
5	348	2.42	177190.30	2.50	4 to 7 days
6	160	1.11	71730.78	1.01	8 to 14 days
7	171	1.19	79424.91	1.12	15 days or longer

**H04022 -
In last year: made any appointment for regular or routine health care**

Value	Unweighted		Weighted		Formatted Value
	Count	Percent	Count	Percent	
.	214	1.49	125071.80	1.76	Did not answer
1	11208	78.05	5553085.00	78.33	Yes
2	2938	20.46	1411614.00	19.91	No

**H04023 -
In last year: how often made appointments for regular or routine health care as soon as you wanted**

Value	Unweighted		Weighted		Formatted Value
	Count	Percent	Count	Percent	
.	425	2.96	251789.20	3.55	Did not answer
N	2788	19.42	1331232.00	18.78	Didn't have appointment in past year
A	14	0.10	5959.52	0.08	Invalid multiple responses
C	175	1.22	93314.85	1.32	Should be skipped
1	673	4.69	279363.40	3.94	Never
2	1996	13.90	818400.00	11.54	Sometimes
3	4091	28.49	1954268.00	27.56	Usually
4	4198	29.23	2355444.00	33.22	Always

**H04024 -
In last year: days between making an appointment for regular or routine care and actually seeing a provider**

Value	Unweighted		Weighted		Formatted Value
	Count	Percent	Count	Percent	
.	464	3.23	281139.00	3.97	Did not answer
N	2809	19.56	1346540.00	18.99	Didn't have an appointment in past year
A	92	0.64	47165.32	0.67	Invalid multiple responses
C	177	1.23	95372.64	1.35	Should be skipped
1	1162	8.09	556800.30	7.85	Same day
2	1257	8.75	667832.80	9.42	1 day
3	2343	16.32	1189198.00	16.77	2 to 3 days
4	2677	18.64	1234693.00	17.42	4 to 7 days
5	1870	13.02	871895.80	12.30	8 to 14 days
6	1133	7.89	580913.20	8.19	15 to 30 days
7	376	2.62	218220.90	3.08	31 days or longer

H04025 -
In last year: times went to an emergency room for own care

Value	Unweighted		Weighted		Formatted Value
	Count	Percent	Count	Percent	
.	245	1.71	137669.80	1.94	Did not answer
A	25	0.17	14927.49	0.21	Invalid multiple responses
1	10385	72.32	5176320.00	73.01	None
2	2443	17.01	1147051.00	16.18	1 time
3	782	5.45	366617.10	5.17	2 times
4	276	1.92	137755.50	1.94	3 times
5	122	0.85	71995.65	1.02	4 times
6	62	0.43	29434.58	0.42	5 to 9 times
7	20	0.14	7999.05	0.11	10 or more times

H04026 -
In last year: times went to a doctors office or clinic for yourself (not counting times went to an emergency room)

Value	Unweighted		Weighted		Formatted Value
	Count	Percent	Count	Percent	
.	276	1.92	167229.20	2.36	Did not answer
A	34	0.24	22047.36	0.31	Invalid multiple responses
1	2209	15.38	1031749.00	14.55	None
2	1674	11.66	792105.00	11.17	1 time
3	2384	16.60	1147340.00	16.18	2 times
4	2132	14.85	1037933.00	14.64	3 times
5	1930	13.44	975065.80	13.75	4 times
6	2581	17.97	1326321.00	18.71	5 to 9 times
7	1140	7.94	589980.50	8.32	10 or more times

H04027 -
In last year: Did you/Dr believe you needed any care, tests, or treatment

Value	Unweighted		Weighted		Formatted Value
	Count	Percent	Count	Percent	
.	258	1.80	145117.30	2.05	Did not answer
C	385	2.68	189982.50	2.68	Should be skipped
N	1824	12.70	841766.10	11.87	Valid skip
1	10168	70.81	5171426.00	72.94	Yes
2	1725	12.01	741479.00	10.46	No

H04028 - In last year: problem to get necessary care					
Value	Unweighted		Weighted		Formatted Value
	Count	Percent	Count	Percent	
.	386	2.69	216599.30	3.06	Did not answer
N	3684	25.65	1646216.00	23.22	I had no visits in the last 12 months
A	7	0.05	2669.23	0.04	Invalid multiple responses
C	250	1.74	127011.40	1.79	Should be skipped
1	545	3.80	245913.30	3.47	A big problem
2	1649	11.48	737467.40	10.40	A small problem
3	7839	54.59	4113894.00	58.03	Not a problem

H04029 - In last year: Need approval from health plan for any care, tests, or treatment					
Value	Unweighted		Weighted		Formatted Value
	Count	Percent	Count	Percent	
.	297	2.07	170410.10	2.40	Did not answer
C	394	2.74	199856.00	2.82	Should be skipped
N	1815	12.64	831892.50	11.73	Valid skip
1	4700	32.73	2230386.00	31.46	Yes
2	7154	49.82	3657226.00	51.58	No

H04030 - In last year: problem with delays in healthcare while waiting for approval from health plan					
Value	Unweighted		Weighted		Formatted Value
	Count	Percent	Count	Percent	
.	339	2.36	189828.50	2.68	Did not answer
N	9122	63.52	4566435.00	64.41	I had no visits in the last 12 months
A	7	0.05	1299.05	0.02	Invalid multiple responses
C	241	1.68	122539.10	1.73	Should be skipped
1	448	3.12	199628.70	2.82	A big problem
2	1018	7.09	451453.20	6.37	A small problem
3	3185	22.18	1558587.00	21.98	Not a problem

**H04031 -
In last year: how often taken to exam room within 15 minutes of appointment**

Value	Unweighted		Weighted		Formatted Value
	Count	Percent	Count	Percent	
.	306	2.13	177003.40	2.50	Did not answer
N	1914	13.33	879439.40	12.40	I had no visits in the last 12 months
A	14	0.10	6707.80	0.09	Invalid multiple responses
C	397	2.76	199109.70	2.81	Should be skipped
1	2211	15.40	1097545.00	15.48	Never
2	3109	21.65	1477642.00	20.84	Sometimes
3	4441	30.93	2265714.00	31.96	Usually
4	1968	13.70	986609.10	13.92	Always

**H04032 -
In last year: how often office staff at a doctor's office or clinic treat you with courtesy and respect**

Value	Unweighted		Weighted		Formatted Value
	Count	Percent	Count	Percent	
.	304	2.12	172075.20	2.43	Did not answer
N	1842	12.83	847388.10	11.95	I had no visits in the last 12 months
A	12	0.08	4607.01	0.06	Invalid multiple responses
C	396	2.76	199609.20	2.82	Should be skipped
1	82	0.57	35366.45	0.50	Never
2	782	5.45	350381.00	4.94	Sometimes
3	2856	19.89	1262292.00	17.80	Usually
4	8086	56.31	4218052.00	59.49	Always

**H04033 -
In last year: how often office staff at a doctor's office or clinic as helpful as expected**

Value	Unweighted		Weighted		Formatted Value
	Count	Percent	Count	Percent	
.	286	1.99	157852.30	2.23	Did not answer
N	1840	12.81	843410.60	11.90	I had no visits in the last 12 months
A	12	0.08	7040.70	0.10	Invalid multiple responses
C	398	2.77	201608.40	2.84	Should be skipped
1	183	1.27	75882.78	1.07	Never
2	1458	10.15	611607.80	8.63	Sometimes
3	4368	30.42	2050315.00	28.92	Usually
4	5815	40.49	3142053.00	44.32	Always

**H04034 -
In last year: how often doctors or other health providers listen carefully to you**

Value	Unweighted		Weighted		Formatted Value
	Count	Percent	Count	Percent	
.	286	1.99	159220.50	2.25	Did not answer
N	1841	12.82	844120.20	11.91	I had no visits in the last 12 months
A	10	0.07	5408.00	0.08	Invalid multiple responses
C	401	2.79	203638.10	2.87	Should be skipped
1	120	0.84	59243.19	0.84	Never
2	1249	8.70	550077.80	7.76	Sometimes
3	4015	27.96	1872740.00	26.41	Usually
4	6438	44.83	3395323.00	47.89	Always

**H04035 -
In last year: how often doctors or other health providers explain things in way you could understand**

Value	Unweighted		Weighted		Formatted Value
	Count	Percent	Count	Percent	
.	289	2.01	162555.60	2.29	Did not answer
N	1845	12.85	847880.60	11.96	I had no visits in the last 12 months
A	15	0.10	6663.50	0.09	Invalid multiple responses
C	397	2.76	201261.90	2.84	Should be skipped
1	79	0.55	38498.71	0.54	Never
2	788	5.49	373890.30	5.27	Sometimes
3	3808	26.52	1825324.00	25.75	Usually
4	7139	49.71	3633696.00	51.25	Always

**H04036 -
In last year: how often doctors or other health providers show respect for what you had to say**

Value	Unweighted		Weighted		Formatted Value
	Count	Percent	Count	Percent	
.	291	2.03	159836.40	2.25	Did not answer
N	1842	12.83	846883.50	11.95	I had no visits in the last 12 months
A	11	0.08	7834.28	0.11	Invalid multiple responses
C	400	2.79	203437.60	2.87	Should be skipped
1	109	0.76	54195.72	0.76	Never
2	1042	7.26	453716.10	6.40	Sometimes
3	3735	26.01	1789780.00	25.24	Usually
4	6930	48.26	3574087.00	50.41	Always

H04037 - In last year: how often doctors or other health providers spend enough time with you					
Value	Unweighted		Weighted		Formatted Value
	Count	Percent	Count	Percent	
.	290	2.02	159705.60	2.25	Did not answer
N	1842	12.83	845819.90	11.93	I had no visits in the last 12 months
A	11	0.08	5822.87	0.08	Invalid multiple responses
C	399	2.78	201992.60	2.85	Should be skipped
1	333	2.32	143447.40	2.02	Never
2	1524	10.61	709156.80	10.00	Sometimes
3	4538	31.60	2183842.00	30.80	Usually
4	5423	37.76	2839983.00	40.06	Always

H04038 - Rating of all healthcare in last year					
Value	Unweighted		Weighted		Formatted Value
	Count	Percent	Count	Percent	
.	167	1.16	87639.39	1.24	Did not answer
N	1820	12.67	837486.90	11.81	I had no visits in the last 12 months
A	28	0.19	11523.39	0.16	Invalid multiple responses
C	427	2.97	216212.20	3.05	Should be skipped
0	55	0.38	28141.22	0.40	0
1	64	0.45	26723.91	0.38	1
2	127	0.88	53505.30	0.75	2
3	223	1.55	92772.21	1.31	3
4	320	2.23	129652.10	1.83	4
5	784	5.46	371434.60	5.24	5
6	776	5.40	348555.60	4.92	6
7	1632	11.36	701351.50	9.89	7
8	2649	18.45	1269309.00	17.90	8
9	2448	17.05	1240202.00	17.49	9
10	2840	19.78	1675262.00	23.63	10

H04039 - In last year: facility used most for health care					
Value	Unweighted		Weighted		Formatted Value
	Count	Percent	Count	Percent	
.	129	0.90	57802.50	0.82	Did not answer
A	53	0.37	21604.40	0.30	Invalid multiple responses
1	7657	53.32	2664592.00	37.58	A military facility
2	5135	35.76	3505808.00	49.45	A civilian facility
3	68	0.47	53321.73	0.75	Uniformed Services Fam Health Plan facil
4	368	2.56	281462.00	3.97	Veterans Affairs (VA) clinic or hospital
5	950	6.62	505180.10	7.13	Went to none of listed types of facility

H04040 - In last year: sent in any claims to your health plan					
Value	Unweighted		Weighted		Formatted Value
	Count	Percent	Count	Percent	
.	251	1.75	121031.20	1.71	Did not answer
D	1514	10.54	619258.00	8.73	Don't know
1	6915	48.15	3911016.00	55.16	Yes
2	5680	39.55	2438466.00	34.39	No

H04041 - In last year: health plan handled claims in a reasonable time					
Value	Unweighted		Weighted		Formatted Value
	Count	Percent	Count	Percent	
.	1866	12.99	798724.90	11.27	Did not answer
D	833	5.80	435998.60	6.15	Don't know
A	16	0.11	9177.65	0.13	Invalid multiple responses
N	5435	37.85	2336569.00	32.96	No claims sent for me in past year
C	275	1.92	117101.30	1.65	Should be skipped
1	224	1.56	105701.00	1.49	Never
2	592	4.12	300505.40	4.24	Sometimes
3	2187	15.23	1263328.00	17.82	Usually
4	2932	20.42	1722665.00	24.30	Always

H04042 - In last year: how often health plan handled claims correctly					
Value	Unweighted		Weighted		Formatted Value
	Count	Percent	Count	Percent	
.	1855	12.92	786920.10	11.10	Did not answer
D	873	6.08	461220.00	6.51	Don't know
A	20	0.14	13654.47	0.19	Invalid multiple responses
N	5452	37.97	2342549.00	33.04	No claims sent for me in past year
C	262	1.82	113688.70	1.60	Should be skipped
1	145	1.01	68601.02	0.97	Never
2	520	3.62	251343.20	3.55	Sometimes
3	2097	14.60	1228560.00	17.33	Usually
4	3136	21.84	1823234.00	25.72	Always

H04043 - In last year: before went for care knew amount to pay					
Value	Unweighted		Weighted		Formatted Value
	Count	Percent	Count	Percent	
.	1916	13.34	828801.80	11.69	Did not answer
D	722	5.03	401141.80	5.66	Don't know
A	20	0.14	10756.82	0.15	Invalid multiple responses
N	5563	38.74	2401557.00	33.87	No claims sent for me in past year
C	284	1.98	123356.50	1.74	Should be skipped
1	1872	13.04	1066142.00	15.04	Never
2	497	3.46	272841.40	3.85	Sometimes
3	1167	8.13	653829.10	9.22	Usually
4	2319	16.15	1331345.00	18.78	Always

H04044 - In last year: look for any information in written materials/internet on how health plan works					
Value	Unweighted		Weighted		Formatted Value
	Count	Percent	Count	Percent	
.	271	1.89	135410.20	1.91	Did not answer
1	3793	26.41	1989756.00	28.07	Yes
2	10296	71.70	4964605.00	70.02	No

H04045 - In last year: problem to find or understand information in the written materials/internet					
Value	Unweighted		Weighted		Formatted Value
	Count	Percent	Count	Percent	
.	337	2.35	176423.80	2.49	Did not answer
N	9720	67.69	4667133.00	65.83	Didn't look for info in past year
A	9	0.06	1913.24	0.03	Invalid multiple responses
C	576	4.01	297472.10	4.20	Should be skipped
1	448	3.12	221790.50	3.13	A big problem
2	1204	8.38	604379.30	8.52	A small problem
3	2066	14.39	1120659.00	15.81	Not a problem

H04046 - In last year: called health plan's customer service to get information or help					
Value	Unweighted		Weighted		Formatted Value
	Count	Percent	Count	Percent	
.	309	2.15	148340.30	2.09	Did not answer
1	4442	30.93	2247941.00	31.71	Yes
2	9609	66.92	4693490.00	66.20	No

H04047 - In last year: problem to get the help you needed when called health plan's customer service					
Value	Unweighted		Weighted		Formatted Value
	Count	Percent	Count	Percent	
.	384	2.67	192050.50	2.71	Did not answer
N	8868	61.75	4291685.00	60.53	Didn't call customer service in past yr
A	9	0.06	6723.00	0.09	Invalid multiple responses
C	741	5.16	401804.30	5.67	Should be skipped
1	663	4.62	315265.40	4.45	A big problem
2	1202	8.37	616707.30	8.70	A small problem
3	2493	17.36	1265535.00	17.85	Not a problem

H04048 - Called or written health plan with a complaint or problem					
Value	Unweighted		Weighted		Formatted Value
	Count	Percent	Count	Percent	
.	237	1.65	115958.00	1.64	Did not answer
1	1867	13.00	987710.40	13.93	Yes
2	12256	85.35	5986102.00	84.43	No

H04049 - How long for health plan to resolve complaint					
Value	Unweighted		Weighted		Formatted Value
	Count	Percent	Count	Percent	
.	287	2.00	143471.70	2.02	Did not answer
N	10920	76.04	5306172.00	74.84	Haven't reported a complaint or problem
A	17	0.12	12667.96	0.18	Invalid multiple responses
C	1366	9.51	700577.70	9.88	Should be skipped
1	447	3.11	257337.60	3.63	Same day
2	326	2.27	161238.10	2.27	2 to 7 days
3	167	1.16	84785.71	1.20	8 to 14 days
4	120	0.84	71607.51	1.01	15 to 21 days
5	283	1.97	136822.50	1.93	More than 21 days
6	427	2.97	215090.10	3.03	Still waiting for it to be settled

H04050 - Complaint or problem settled to satisfaction					
Value	Unweighted		Weighted		Formatted Value
	Count	Percent	Count	Percent	
.	273	1.90	136265.40	1.92	Did not answer
N	11265	78.45	5485463.00	77.37	Haven't reported a complaint or problem
A	3	0.02	1248.29	0.02	Invalid multiple responses
C	1439	10.02	730315.80	10.30	Should be skipped
1	1125	7.83	613662.70	8.66	Yes
2	255	1.78	122815.40	1.73	No

H04051 - How long waiting for health plan to resolve complaint					
Value	Unweighted		Weighted		Formatted Value
	Count	Percent	Count	Percent	
.	315	2.19	158311.20	2.23	Did not answer
N	11869	82.65	5822548.00	82.13	Haven't reported a complaint or problem
A	5	0.03	3112.73	0.04	Invalid multiple responses
C	1527	10.63	786223.10	11.09	Should be skipped
1	61	0.42	34642.73	0.49	1 to 7 days
2	41	0.29	20861.13	0.29	8 to 14 days
3	45	0.31	25061.65	0.35	15 to 21 days
4	497	3.46	239010.00	3.37	More than 21 days

H04052 - In last year: have to fill out paperwork for your health plan					
Value	Unweighted		Weighted		Formatted Value
	Count	Percent	Count	Percent	
.	263	1.83	129418.90	1.83	Did not answer
1	3786	26.36	1856939.00	26.19	Yes
2	10311	71.80	5103412.00	71.98	No

H04053 - In last year: how much problem with paperwork for your health plan					
Value	Unweighted		Weighted		Formatted Value
	Count	Percent	Count	Percent	
.	322	2.24	162190.70	2.29	Did not answer
N	9071	63.17	4459868.00	62.91	Didn't have any experiences with paperwk
A	13	0.09	7170.97	0.10	Invalid multiple responses
C	1240	8.64	643544.70	9.08	Should be skipped
1	199	1.39	95366.18	1.35	A big problem
2	658	4.58	312224.40	4.40	A small problem
3	2857	19.90	1409406.00	19.88	Not a problem

H04054 - Rating of all experience with health plan					
Value	Unweighted		Weighted		Formatted Value
	Count	Percent	Count	Percent	
.	461	3.21	229584.10	3.24	Did not answer
A	20	0.14	10603.87	0.15	Invalid multiple responses
0	130	0.91	67185.23	0.95	0
1	98	0.68	44670.01	0.63	1
2	181	1.26	76798.58	1.08	2
3	280	1.95	126669.30	1.79	3
4	339	2.36	162619.30	2.29	4
5	1367	9.52	653775.80	9.22	5
6	1054	7.34	486751.10	6.87	6
7	2013	14.02	908938.90	12.82	7
8	3032	21.11	1456060.00	20.54	8
9	2356	16.41	1167850.00	16.47	9
10	3029	21.09	1698264.00	23.95	10

H04055 - In next year: likely to disenroll in TRICARE Prime					
Value	Unweighted		Weighted		Formatted Value
	Count	Percent	Count	Percent	
.	622	4.33	369945.90	5.22	Did not answer
A	31	0.22	15503.60	0.22	Invalid multiple responses
N	3875	26.98	2583673.00	36.44	Not currently enrolled in TRICARE Prime
D	1111	7.74	503986.40	7.11	Not sure
1	5781	40.26	2356779.00	33.24	Very unlikely
2	1900	13.23	808487.20	11.40	Unlikely
3	508	3.54	214260.20	3.02	Neither likely nor unlikely
4	201	1.40	90180.09	1.27	Likely
5	331	2.31	146955.40	2.07	Very likely

H04056 - Blood pressure: when last reading					
Value	Unweighted		Weighted		Formatted Value
	Count	Percent	Count	Percent	
.	239	1.66	114271.20	1.61	Did not answer
A	9	0.06	2443.42	0.03	Invalid multiple responses
1	412	2.87	201068.00	2.84	More than 2 years ago
2	884	6.16	408154.90	5.76	1 to 2 years ago
3	12816	89.25	6363833.00	89.76	Less than 12 months ago

H04057 - Blood pressure: know if blood pressure is too high or not					
Value	Unweighted		Weighted		Formatted Value
	Count	Percent	Count	Percent	
.	233	1.62	112150.20	1.58	Did not answer
A	25	0.17	10368.24	0.15	Invalid multiple responses
1	2532	17.63	1439926.00	20.31	Yes, it's too high
2	10581	73.68	5089541.00	71.79	No, it's not too high
3	989	6.89	437785.70	6.17	Don't know

H04058 - When did you last have a cholesterol screening					
Value	Unweighted		Weighted		Formatted Value
	Count	Percent	Count	Percent	
.	317	2.21	160726.40	2.27	Did not answer
A	27	0.19	11292.93	0.16	Invalid multiple responses
1	2188	15.24	957615.10	13.51	Never had a cholesterol screening
2	584	4.07	285429.90	4.03	5 or more years ago
3	1294	9.01	543625.50	7.67	More than 2 but less than 5 years ago
4	2411	16.79	1126276.00	15.89	1 to 2 years ago
5	7539	52.50	4004805.00	56.49	Less than 12 months ago

H04059 - When did you last have a flu shot					
Value	Unweighted		Weighted		Formatted Value
	Count	Percent	Count	Percent	
.	290	2.02	151159.70	2.13	Did not answer
A	10	0.07	3479.12	0.05	Invalid multiple responses
1	2223	15.48	1058382.00	14.93	Never had a flu shot
2	1921	13.38	962993.90	13.58	More than 2 years ago
3	1155	8.04	579637.60	8.18	1 to 2 years ago
4	8761	61.01	4334119.00	61.13	Less than 12 months ago

H04060 - Smoked at least 100 cigarettes in life					
Value	Unweighted		Weighted		Formatted Value
	Count	Percent	Count	Percent	
.	285	1.98	147382.70	2.08	Did not answer
D	157	1.09	77726.11	1.10	Don't know
A	7	0.05	6263.65	0.09	Invalid multiple responses
1	6165	42.93	3312220.00	46.72	Yes
2	7746	53.94	3546178.00	50.02	No

H04061 - Smoke everyday, some days, or not at all					
Value	Unweighted		Weighted		Formatted Value
	Count	Percent	Count	Percent	
.	314	2.19	165035.50	2.33	Did not answer
D	14	0.10	8298.18	0.12	Don't know
C	463	3.22	258073.60	3.64	Should be skipped
N	7440	51.81	3365831.00	47.47	Valid skip
2	3839	26.73	2158962.00	30.45	Not at all
3	638	4.44	294358.40	4.15	Some days
4	1652	11.50	839211.70	11.84	Every day

H04062 - How long since you quit smoking					
Value	Unweighted		Weighted		Formatted Value
	Count	Percent	Count	Percent	
.	387	2.69	213188.80	3.01	Did not answer
D	94	0.65	55378.29	0.78	Don't know
A	7	0.05	5981.32	0.08	Invalid multiple responses
C	336	2.34	171448.20	2.42	Should be skipped
N	9857	68.64	4586026.00	64.69	Valid skip
2	3378	23.52	1920346.00	27.09	12 months or more
3	301	2.10	137401.70	1.94	Less than 12 months

H04063 - Last year: number of visits advised to quit smoking					
Value	Unweighted		Weighted		Formatted Value
	Count	Percent	Count	Percent	
.	454	3.16	256309.80	3.62	Did not answer
N	177	1.23	86617.31	1.22	I had no visits in the last 12 months
A	14	0.10	7632.24	0.11	Invalid multiple responses
C	11374	79.21	5598406.00	78.96	Should be skipped
1	718	5.00	350032.40	4.94	None
2	498	3.47	242748.30	3.42	1 visit
3	763	5.31	362168.50	5.11	2 to 4 visits
4	209	1.46	106195.70	1.50	5 to 9 visits
5	153	1.07	79660.13	1.12	10 or more visits

H04064 - Last year: number of visits medication was recommended or discussed to assist with quitting smoking					
Value	Unweighted		Weighted		Formatted Value
	Count	Percent	Count	Percent	
.	457	3.18	255952.70	3.61	Did not answer
N	182	1.27	93470.52	1.32	I had no visits in the last 12 months
A	9	0.06	2837.15	0.04	Invalid multiple responses
C	11374	79.21	5598406.00	78.96	Should be skipped
1	1478	10.29	721531.20	10.18	None
2	387	2.69	193781.20	2.73	1 visit
3	358	2.49	165217.40	2.33	2 to 4 visits
4	74	0.52	34911.29	0.49	5 to 9 visits
5	41	0.29	23662.90	0.33	10 or more visits

H04065 - Last year: number of visits recommended or discussed methods and strategies to assist quitting smoking					
Value	Unweighted		Weighted		Formatted Value
	Count	Percent	Count	Percent	
.	461	3.21	258380.40	3.64	Did not answer
N	191	1.33	96266.68	1.36	I had no visits in the last 12 months
A	5	0.03	1550.27	0.02	Invalid multiple responses
C	11374	79.21	5598406.00	78.96	Should be skipped
1	1434	9.99	714459.90	10.08	None
2	403	2.81	184256.30	2.60	1 visit
3	374	2.60	175343.10	2.47	2 to 4 visits
4	75	0.52	35285.49	0.50	5 to 9 visits
5	43	0.30	25822.25	0.36	10 or more visits

H04066 - Are you male or female					
Value	Unweighted		Weighted		Formatted Value
	Count	Percent	Count	Percent	
.	291	2.03	148150.10	2.09	Did not answer
A	5	0.03	2470.85	0.03	Invalid multiple responses
1	6935	48.29	3483808.00	49.14	Male
2	7129	49.64	3455342.00	48.74	Female

H04067 - Male: Last prostate disease exam or blood test					
Value	Unweighted		Weighted		Formatted Value
	Count	Percent	Count	Percent	
.	147	1.02	79301.19	1.12	Did not answer
A	8	0.06	4121.04	0.06	Invalid multiple responses
C	376	2.62	193251.20	2.73	Should be skipped
N	6905	48.08	3335445.00	47.05	Valid skip
1	1928	13.43	802087.20	11.31	Never had a prostate gland examination
2	466	3.25	212197.20	2.99	5 or more years ago
3	684	4.76	294736.90	4.16	More than 2 but less than 5 years ago
4	1053	7.33	537096.30	7.58	1 to 2 years ago
5	2793	19.45	1631534.00	23.01	Within the last 12 months

**H04068 -
Female: Last have a Pap smear test**

Value	Unweighted		Weighted		Formatted Value
	Count	Percent	Count	Percent	
.	239	1.66	124160.90	1.75	Did not answer
A	6	0.04	4048.66	0.06	Invalid multiple responses
C	85	0.59	51307.42	0.72	Should be skipped
N	6994	48.70	3509767.00	49.50	Valid skip
1	129	0.90	65656.82	0.93	Never had a Pap smear test
2	416	2.90	275571.10	3.89	5 or more years ago
3	237	1.65	129082.30	1.82	More than 3 but less than 5 years ago
4	1857	12.93	933431.60	13.17	1 to 3 years ago
5	4397	30.62	1996745.00	28.16	Within the last 12 months

**H04069 -
Female: Are you under age 40**

Value	Unweighted		Weighted		Formatted Value
	Count	Percent	Count	Percent	
C	413	2.88	242748.70	3.42	Should be skipped
N	6666	46.42	3318326.00	46.80	Valid skip
1	3062	21.32	1194289.00	16.85	Yes
2	4219	29.38	2334408.00	32.93	No

**H04070 -
Female: Last time breasts checked mammography**

Value	Unweighted		Weighted		Formatted Value
	Count	Percent	Count	Percent	
.	96	0.67	54593.96	0.77	Did not answer
A	7	0.05	4575.45	0.06	Invalid multiple responses
C	430	2.99	201164.80	2.84	Should be skipped
N	9711	67.63	4554198.00	64.24	Valid skip
1	262	1.82	127075.90	1.79	Never had a mammogram
2	168	1.17	100970.80	1.42	5 or more years ago
3	318	2.21	170876.00	2.41	More than 2 less than 5 years ago
4	905	6.30	485383.80	6.85	1 to 2 years ago
5	2463	17.15	1390932.00	19.62	Within the last 12 months

H04071 - Female: Last time breast exam by professional					
Value	Unweighted		Weighted		Formatted Value
	Count	Percent	Count	Percent	
.	99	0.69	56586.89	0.80	Did not answer
A	5	0.03	3221.86	0.05	Invalid multiple responses
C	422	2.94	194294.50	2.74	Should be skipped
N	9719	67.68	4561068.00	64.33	Valid skip
1	76	0.53	50230.08	0.71	Never had a breast exam
2	191	1.33	115471.20	1.63	5 or more years ago
3	303	2.11	174937.00	2.47	More than 2 less than 5 years ago
4	856	5.96	449786.60	6.34	1 to 2 years ago
5	2689	18.73	1484174.00	20.93	Within the last 12 months

H04072 - Female: Been pregnant in last year or pregnant now					
Value	Unweighted		Weighted		Formatted Value
	Count	Percent	Count	Percent	
.	315	2.19	186438.90	2.63	Did not answer
C	93	0.65	49520.12	0.70	Should be skipped
N	6986	48.65	3511554.00	49.53	Valid skip
1	214	1.49	74716.53	1.05	Yes, currently pregnant
2	446	3.11	179491.00	2.53	No, not currently pregnant but have been
3	6306	43.91	3088050.00	43.56	No, not currently pregnant/have not been

H04073 - Female: In what trimester is your pregnancy					
Value	Unweighted		Weighted		Formatted Value
	Count	Percent	Count	Percent	
.	319	2.22	188041.70	2.65	Did not answer
C	16	0.11	6573.67	0.09	Should be skipped
N	13815	96.20	6822042.00	96.22	Valid skip
1	43	0.30	15789.66	0.22	First trimester
2	65	0.45	21509.94	0.30	Second trimester
3	102	0.71	35814.13	0.51	Third trimester

H04074 - Female: Trimester first received prenatal care					
Value	Unweighted		Weighted		Formatted Value
	Count	Percent	Count	Percent	
.	345	2.40	206451.30	2.91	Did not answer
A	1	0.01	288.25	0.00	Invalid multiple responses
C	45	0.31	18934.00	0.27	Should be skipped
N	13340	92.90	6630190.00	93.52	Valid skip
1	35	0.24	13489.09	0.19	Did not receive prenatal care
2	3	0.02	963.58	0.01	Third trimester
3	36	0.25	11857.05	0.17	Second trimester
4	555	3.86	207597.10	2.93	First trimester

H04075 - In general how would you rate your overall health					
Value	Unweighted		Weighted		Formatted Value
	Count	Percent	Count	Percent	
.	291	2.03	157154.40	2.22	Did not answer
A	27	0.19	17498.09	0.25	Invalid multiple responses
1	320	2.23	200263.50	2.82	Poor
2	1640	11.42	937381.00	13.22	Fair
3	4597	32.01	2344513.00	33.07	Good
4	5169	36.00	2418957.00	34.12	Very Good
5	2316	16.13	1014004.00	14.30	Excellent

H04076 - Limited in any way in any activities because of any impairment or health problem					
Value	Unweighted		Weighted		Formatted Value
	Count	Percent	Count	Percent	
.	291	2.03	159576.40	2.25	Did not answer
A	8	0.06	6298.75	0.09	Invalid multiple responses
1	3710	25.84	2005514.00	28.29	Yes
2	10351	72.08	4918382.00	69.37	No

H04077 - Last 30 days: Number of Days when your physical health not good					
Value	Unweighted		Weighted		Formatted Value
	Count	Percent	Count	Percent	
.	292	2.03	139987.80	1.97	Did not answer
A	71	0.49	32804.11	0.46	Invalid multiple responses
0	6861	47.78	3403059.00	48.00	0
1	968	6.74	435028.70	6.14	1
2	1290	8.98	581197.10	8.20	2
3	777	5.41	376529.10	5.31	3
4	475	3.31	222592.10	3.14	4
5	683	4.76	332507.50	4.69	5
6	201	1.40	93941.37	1.33	6
7	339	2.36	166790.40	2.35	7
8	88	0.61	43466.24	0.61	8
9	59	0.41	23723.61	0.33	9
10	459	3.20	242344.70	3.42	10
11	16	0.11	7920.34	0.11	11
12	50	0.35	27412.30	0.39	12
13	18	0.13	6563.12	0.09	13
14	151	1.05	70968.54	1.00	14
15	248	1.73	129907.30	1.83	15
16	34	0.24	22201.30	0.31	16
17	23	0.16	13962.54	0.20	17
18	28	0.19	13875.36	0.20	18
19	12	0.08	7025.71	0.10	19
20	171	1.19	85982.84	1.21	20
21	31	0.22	13759.65	0.19	21
22	7	0.05	2712.56	0.04	22
23	10	0.07	5441.25	0.08	23
24	20	0.14	13208.41	0.19	24
25	59	0.41	28733.49	0.41	25
26	15	0.10	5841.76	0.08	26
27	18	0.13	10762.99	0.15	27
28	27	0.19	12277.76	0.17	28
29	6	0.04	1559.42	0.02	29
30	853	5.94	515682.00	7.27	30

H04078 - Last 30 days: Number of Days when your mental health not good					
Value	Unweighted		Weighted		Formatted Value
	Count	Percent	Count	Percent	
.	289	2.01	143312.50	2.02	Did not answer
A	55	0.38	26890.04	0.38	Invalid multiple responses
0	8963	62.42	4476592.00	63.14	0
1	573	3.99	265233.20	3.74	1
2	806	5.61	370204.00	5.22	2
3	522	3.64	236385.50	3.33	3
4	258	1.80	122799.30	1.73	4
5	535	3.73	258763.40	3.65	5
6	153	1.07	79747.89	1.12	6
7	198	1.38	83406.08	1.18	7
8	66	0.46	32646.05	0.46	8
9	31	0.22	12132.45	0.17	9
10	424	2.95	204777.20	2.89	10
11	12	0.08	6857.66	0.10	11
12	44	0.31	19868.25	0.28	12
13	16	0.11	4162.23	0.06	13
14	76	0.53	43016.81	0.61	14
15	322	2.24	167691.70	2.37	15
16	17	0.12	9670.92	0.14	16
17	23	0.16	11161.89	0.16	17
18	20	0.14	6912.53	0.10	18
19	9	0.06	2230.23	0.03	19
20	166	1.16	79956.80	1.13	20
21	12	0.08	6548.36	0.09	21
22	7	0.05	2549.83	0.04	22
23	10	0.07	4927.44	0.07	23
24	14	0.10	6376.84	0.09	24
25	96	0.67	54777.78	0.77	25
26	15	0.10	5715.87	0.08	26
27	21	0.15	13794.63	0.19	27
28	21	0.15	8422.37	0.12	28
29	14	0.10	7766.82	0.11	29
30	572	3.98	314472.10	4.44	30

H04079 - Last 30 days: Number of Days when poor physical/mental health kept you from doing usual activities					
Value	Unweighted		Weighted		Formatted Value
	Count	Percent	Count	Percent	
.	279	1.94	133532.30	1.88	Did not answer
A	43	0.30	22022.76	0.31	Invalid multiple responses
0	9963	69.38	4882243.00	68.86	0
1	598	4.16	298508.00	4.21	1
2	675	4.70	286338.50	4.04	2
3	411	2.86	193159.70	2.72	3
4	209	1.46	106950.40	1.51	4
5	352	2.45	176516.90	2.49	5
6	104	0.72	41996.17	0.59	6
7	160	1.11	76236.50	1.08	7
8	48	0.33	27171.65	0.38	8
9	30	0.21	16054.40	0.23	9
10	274	1.91	134681.90	1.90	10
11	10	0.07	5719.23	0.08	11
12	28	0.19	11303.97	0.16	12
13	8	0.06	2588.97	0.04	13
14	65	0.45	31444.41	0.44	14
15	194	1.35	117743.80	1.66	15
16	15	0.10	10061.48	0.14	16
17	13	0.09	8671.20	0.12	17
18	16	0.11	9476.97	0.13	18
19	4	0.03	1279.36	0.02	19
20	134	0.93	69232.56	0.98	20
21	22	0.15	9399.32	0.13	21
22	9	0.06	3656.56	0.05	22
23	8	0.06	6440.45	0.09	23
24	15	0.10	8855.19	0.12	24
25	82	0.57	46284.30	0.65	25
26	13	0.09	5307.91	0.07	26
27	19	0.13	10817.99	0.15	27
28	15	0.10	5936.45	0.08	28
29	5	0.03	3881.69	0.05	29
30	539	3.75	326256.70	4.60	30

H04080 - Last 30 days: Number of Days when pain made it hard to do your usual activities					
Value	Unweighted		Weighted		Formatted Value
	Count	Percent	Count	Percent	
.	278	1.94	133761.10	1.89	Did not answer
A	36	0.25	19418.99	0.27	Invalid multiple responses
0	8828	61.48	4281856.00	60.39	0
1	653	4.55	282106.30	3.98	1
2	815	5.68	388430.90	5.48	2
3	491	3.42	236088.40	3.33	3
4	289	2.01	153468.50	2.16	4
5	434	3.02	222073.50	3.13	5
6	160	1.11	87077.81	1.23	6
7	175	1.22	89072.26	1.26	7
8	58	0.40	21819.27	0.31	8
9	32	0.22	16655.89	0.23	9
10	400	2.79	205346.20	2.90	10
11	8	0.06	4776.32	0.07	11
12	41	0.29	17726.56	0.25	12
13	11	0.08	4894.12	0.07	13
14	67	0.47	32139.04	0.45	14
15	263	1.83	142400.10	2.01	15
16	17	0.12	9845.45	0.14	16
17	16	0.11	10653.50	0.15	17
18	26	0.18	11178.28	0.16	18
19	6	0.04	2017.82	0.03	19
20	194	1.35	104280.50	1.47	20
21	32	0.22	17381.62	0.25	21
22	8	0.06	6364.15	0.09	22
23	5	0.03	2305.97	0.03	23
24	18	0.13	15751.12	0.22	24
25	90	0.63	50477.87	0.71	25
26	15	0.10	9082.99	0.13	26
27	17	0.12	7923.86	0.11	27
28	29	0.20	14433.69	0.20	28
29	9	0.06	4261.84	0.06	29
30	839	5.84	484701.10	6.84	30

H04081 - Last 30 days: Number of Days when you have felt sad, blue, or depressed					
Value	Unweighted		Weighted		Formatted Value
	Count	Percent	Count	Percent	
.	297	2.07	140444.00	1.98	Did not answer
A	34	0.24	18010.34	0.25	Invalid multiple responses
0	8431	58.71	4108547.00	57.95	0
1	823	5.73	385519.40	5.44	1
2	1066	7.42	523585.20	7.39	2
3	616	4.29	296615.40	4.18	3
4	295	2.05	143853.00	2.03	4
5	575	4.00	302918.60	4.27	5
6	141	0.98	71859.76	1.01	6
7	197	1.37	94106.53	1.33	7
8	59	0.41	27905.08	0.39	8
9	38	0.26	25003.23	0.35	9
10	435	3.03	217147.70	3.06	10
11	17	0.12	9434.76	0.13	11
12	37	0.26	15881.06	0.22	12
13	14	0.10	6232.20	0.09	13
14	57	0.40	26604.86	0.38	14
15	295	2.05	162835.30	2.30	15
16	24	0.17	12298.47	0.17	16
17	22	0.15	10588.47	0.15	17
18	20	0.14	10879.14	0.15	18
19	9	0.06	4976.62	0.07	19
20	186	1.30	97055.95	1.37	20
21	19	0.13	8483.79	0.12	21
22	4	0.03	2014.63	0.03	22
23	16	0.11	7092.57	0.10	23
24	18	0.13	7514.07	0.11	24
25	89	0.62	45183.82	0.64	25
26	10	0.07	4759.87	0.07	26
27	15	0.10	13954.02	0.20	27
28	11	0.08	5388.07	0.08	28
29	13	0.09	9921.06	0.14	29
30	477	3.32	273156.80	3.85	30

H04082 - Last 30 days: Number of Days when you have felt worried, tense or anxious					
Value	Unweighted		Weighted		Formatted Value
	Count	Percent	Count	Percent	
.	310	2.16	157055.70	2.22	Did not answer
A	44	0.31	25737.00	0.36	Invalid multiple responses
0	6745	46.97	3345838.00	47.19	0
1	959	6.68	431399.90	6.08	1
2	1302	9.07	638523.00	9.01	2
3	782	5.45	370971.10	5.23	3
4	385	2.68	193304.20	2.73	4
5	777	5.41	383631.90	5.41	5
6	207	1.44	101592.60	1.43	6
7	277	1.93	122191.70	1.72	7
8	66	0.46	29977.55	0.42	8
9	49	0.34	23986.39	0.34	9
10	569	3.96	285279.60	4.02	10
11	23	0.16	10320.18	0.15	11
12	45	0.31	17572.57	0.25	12
13	16	0.11	8778.66	0.12	13
14	76	0.53	40265.39	0.57	14
15	414	2.88	211689.20	2.99	15
16	28	0.19	10523.30	0.15	16
17	22	0.15	16308.25	0.23	17
18	21	0.15	11802.11	0.17	18
19	9	0.06	4551.59	0.06	19
20	254	1.77	120673.40	1.70	20
21	23	0.16	11705.95	0.17	21
22	16	0.11	9517.93	0.13	22
23	14	0.10	8707.24	0.12	23
24	18	0.13	9231.74	0.13	24
25	103	0.72	48684.80	0.69	25
26	10	0.07	4954.80	0.07	26
27	18	0.13	10277.65	0.14	27
28	27	0.19	12062.12	0.17	28
29	10	0.07	4168.24	0.06	29
30	741	5.16	408487.40	5.76	30

H04083 - Last 30 days: Number of Days when you did not get enough rest or sleep						
Value	Unweighted		Weighted		Formatted Value	
	Count	Percent	Count	Percent		
.	324	2.26	166515.10	2.35	Did not answer	
A	37	0.26	18941.13	0.27	Invalid multiple responses	
0	3864	26.91	1982787.00	27.97	0	
1	498	3.47	236019.60	3.33	1	
2	1091	7.60	535069.40	7.55	2	
3	875	6.09	412424.20	5.82	3	
4	635	4.42	326635.30	4.61	4	
5	1163	8.10	538592.80	7.60	5	
6	401	2.79	190375.40	2.69	6	
7	410	2.86	193082.70	2.72	7	
8	177	1.23	77368.65	1.09	8	
9	77	0.54	39758.69	0.56	9	
10	1213	8.45	580539.20	8.19	10	
11	38	0.26	18263.95	0.26	11	
12	102	0.71	43164.08	0.61	12	
13	41	0.29	18603.74	0.26	13	
14	135	0.94	57385.48	0.81	14	
15	738	5.14	363155.10	5.12	15	
16	49	0.34	28092.33	0.40	16	
17	43	0.30	18852.50	0.27	17	
18	55	0.38	30435.71	0.43	18	
19	23	0.16	8199.35	0.12	19	
20	667	4.64	335723.20	4.74	20	
21	58	0.40	32062.15	0.45	21	
22	42	0.29	15124.91	0.21	22	
23	21	0.15	9437.27	0.13	23	
24	47	0.33	22128.29	0.31	24	
25	250	1.74	127769.90	1.80	25	
26	44	0.31	18528.66	0.26	26	
27	68	0.47	29339.43	0.41	27	
28	66	0.46	28051.22	0.40	28	
29	23	0.16	8421.22	0.12	29	
30	1085	7.56	578923.50	8.17	30	

H04084 - Last 30 days: Number of Days when you have felt very healthy and full of energy					
Value	Unweighted		Weighted		Formatted Value
	Count	Percent	Count	Percent	
.	411	2.86	215897.50	3.05	Did not answer
A	75	0.52	40098.14	0.57	Invalid multiple responses
0	1512	10.53	851774.50	12.01	0
1	105	0.73	44660.54	0.63	1
2	227	1.58	122653.80	1.73	2
3	178	1.24	86935.98	1.23	3
4	163	1.14	80966.51	1.14	4
5	532	3.70	264321.40	3.73	5
6	132	0.92	59726.91	0.84	6
7	180	1.25	79057.52	1.12	7
8	79	0.55	35400.76	0.50	8
9	55	0.38	26907.23	0.38	9
10	926	6.45	472747.40	6.67	10
11	25	0.17	13075.59	0.18	11
12	87	0.61	49134.61	0.69	12
13	29	0.20	13547.69	0.19	13
14	141	0.98	63374.03	0.89	14
15	1005	7.00	480929.20	6.78	15
16	81	0.56	47688.63	0.67	16
17	71	0.49	30966.35	0.44	17
18	102	0.71	46599.94	0.66	18
19	34	0.24	12060.92	0.17	19
20	1268	8.83	574506.10	8.10	20
21	153	1.07	74366.10	1.05	21
22	102	0.71	41273.99	0.58	22
23	175	1.22	81879.07	1.15	23
24	252	1.75	117968.90	1.66	24
25	1449	10.09	681506.80	9.61	25
26	386	2.69	173966.50	2.45	26
27	615	4.28	288136.90	4.06	27
28	966	6.73	488132.20	6.89	28
29	414	2.88	206945.60	2.92	29
30	2430	16.92	1222564.00	17.24	30

H04085 - Are you Spanish/Hispanic/Latino					
Value	Unweighted		Weighted		Formatted Value
	Count	Percent	Count	Percent	
.	391	2.72	206169.30	2.91	Did not answer
A	15	0.10	7386.55	0.10	Invalid multiple responses
1	12804	89.16	6382401.00	90.02	No, Not Spanish, Hispanic, or Latino
2	412	2.87	189662.50	2.68	Yes, Mexican, Mexican American, Chicano
3	335	2.33	126833.90	1.79	Yes, Puerto Rican
4	23	0.16	7695.79	0.11	Yes, Cuban
5	380	2.65	169621.20	2.39	Yes, Other Spanish, Hispanic, or Latino

SREDA - Highest grade completed					
Value	Unweighted		Weighted		Formatted Value
	Count	Percent	Count	Percent	
.	233	1.62	114282.20	1.61	Did not answer
A	118	0.82	71349.79	1.01	Invalid multiple responses
1	151	1.05	78179.37	1.10	8th grade or less
2	357	2.49	222927.80	3.14	Some high school, but did not graduate
3	3019	21.02	1701888.00	24.00	High school graduate or GED
4	5766	40.15	2763955.00	38.99	Some college or 2-year degree
5	2066	14.39	928639.60	13.10	4-year college graduate
6	2650	18.45	1208548.00	17.05	More than 4-year college degree

SRRACEA - Race: White					
Value	Unweighted		Weighted		Formatted Value
	Count	Percent	Count	Percent	
1	11334	78.93	5719630.00	80.67	Marked
2	3026	21.07	1370140.00	19.33	Not Marked

SRRACEB - Race: Black or African American						
Value	Unweighted		Weighted		Formatted Value	
	Count	Percent	Count	Percent		
1	1519	10.58	715477.80	10.09	Marked	
2	12841	89.42	6374293.00	89.91	Not Marked	

SRRACEC - Race: American Indian or Alaska Native						
Value	Unweighted		Weighted		Formatted Value	
	Count	Percent	Count	Percent		
1	310	2.16	146424.20	2.07	Marked	
2	14050	97.84	6943346.00	97.93	Not Marked	

SRRACED - Race: Asian						
Value	Unweighted		Weighted		Formatted Value	
	Count	Percent	Count	Percent		
1	848	5.91	358117.70	5.05	Marked	
2	13512	94.09	6731653.00	94.95	Not Marked	

SRRACEE - Race: Native Hawaiian/other Pacific Islanders						
Value	Unweighted		Weighted		Formatted Value	
	Count	Percent	Count	Percent		
1	130	0.91	50939.68	0.72	Marked	
2	14230	99.09	7038831.00	99.28	Not Marked	

SRAGE - What is your age now?					
Value	Unweighted		Weighted		Formatted Value
	Count	Percent	Count	Percent	
.	209	1.46	99055.34	1.40	Did not answer
A	8	0.06	3784.79	0.05	Invalid multiple responses
1	1399	9.74	576108.50	8.13	18 to 24
2	2494	17.37	958738.90	13.52	25 to 34
3	3145	21.90	1205199.00	17.00	35 to 44
4	2335	16.26	1120104.00	15.80	45 to 54
5	2271	15.81	1338229.00	18.88	55 to 64
6	1614	11.24	1121439.00	15.82	65 to 74
7	885	6.16	667112.20	9.41	75 or older

S04C01 - General Doctor, specialist, physician assistant, or nurse					
Value	Unweighted		Weighted		Formatted Value
	Count	Percent	Count	Percent	
.	560	3.90	304929.90	4.30	Did not answer
N	5440	37.88	2179764.00	30.75	Don't have a personal doctor or nurse
A	132	0.92	93012.31	1.31	Invalid multiple responses
C	119	0.83	60128.93	0.85	Should be skipped
1	6513	45.36	3695002.00	52.12	General doctor
2	827	5.76	431346.60	6.08	Specialist doctor
3	584	4.07	235354.30	3.32	Physician assistant
4	185	1.29	90232.14	1.27	Nurse

S04C02 - Months/years been going to personal Doctor					
Value	Unweighted		Weighted		Formatted Value
	Count	Percent	Count	Percent	
.	572	3.98	308459.90	4.35	Did not answer
N	5447	37.93	2182420.00	30.78	Don't have a personal doctor or nurse
A	20	0.14	11690.10	0.16	Invalid multiple responses
C	112	0.78	57473.21	0.81	Should be skipped
1	810	5.64	340027.70	4.80	Less than 6 months
2	1082	7.53	444417.60	6.27	At least 6 mnths but less than 1 yr
3	1414	9.85	611937.50	8.63	At least 1 yr but less than 2 yrs
4	2283	15.90	1248612.00	17.61	At least 2 yrs but less than 5 yrs
5	2620	18.25	1884733.00	26.58	5 years or more

S04C03 - Physical or mental condition that interferes with your work					
Value	Unweighted		Weighted		Formatted Value
	Count	Percent	Count	Percent	
.	531	3.70	289228.00	4.08	Did not answer
C	127	0.88	61268.96	0.86	Should be skipped
N	5432	37.83	2178624.00	30.73	Valid skip
1	2173	15.13	1320566.00	18.63	Yes
2	6097	42.46	3240084.00	45.70	No

S04C04 - Doctor undrstnds how your health problems affect your daily life					
Value	Unweighted		Weighted		Formatted Value
	Count	Percent	Count	Percent	
.	588	4.09	329990.90	4.65	Did not answer
N	11596	80.75	5451334.00	76.89	Don't have any hlth problems/prsnl doc
A	4	0.03	1718.94	0.02	Invalid multiple responses
C	60	0.42	28643.11	0.40	Should be skipped
1	1940	13.51	1189572.00	16.78	Yes
2	172	1.20	88512.06	1.25	No

S04C05 - In last year: # of times you went to a specialist					
Value	Unweighted		Weighted		Formatted Value
	Count	Percent	Count	Percent	
.	395	2.75	198213.10	2.80	Did not answer
A	26	0.18	15391.73	0.22	Invalid multiple responses
N	5851	40.75	2630000.00	37.10	None
C	929	6.47	454067.00	6.40	Should be skipped
1	1590	11.07	797957.00	11.26	1
2	1690	11.77	925081.40	13.05	2
3	1178	8.20	646138.10	9.11	3
4	887	6.18	470358.00	6.63	4
5	1223	8.52	640555.30	9.03	5 to 9
6	591	4.12	312009.20	4.40	10 or more

S04C06 - In last year were any decisions made about your health care					
Value	Unweighted		Weighted		Formatted Value
	Count	Percent	Count	Percent	
.	116	0.81	55592.01	0.78	Did not answer
C	396	2.76	200283.00	2.82	Should be skipped
N	1813	12.63	831465.50	11.73	Valid skip
1	8629	60.09	4473518.00	63.10	Yes
2	3406	23.72	1528912.00	21.57	No

S04C07 - In last year: involved as much as you wanted with your health care decisions					
Value	Unweighted		Weighted		Formatted Value
	Count	Percent	Count	Percent	
.	314	2.19	171499.60	2.42	Did not answer
A	150	1.04	74536.12	1.05	Invalid multiple responses
N	5181	36.08	2356697.00	33.24	No decisions were made in last 12 months
C	464	3.23	218496.60	3.08	Should be skipped
1	167	1.16	74784.78	1.05	Never
2	654	4.55	295259.30	4.16	Sometimes
3	2063	14.37	1033829.00	14.58	Usually
4	5367	37.37	2864668.00	40.41	Always

S04C08 -
In last year: how much of a problem to agree on best care

Value	Unweighted		Weighted		Formatted Value
	Count	Percent	Count	Percent	
.	330	2.30	176587.80	2.49	Did not answer
A	12	0.08	9483.10	0.13	Invalid multiple responses
N	5294	36.87	2423376.00	34.18	No decisions were made in last 12 months
C	429	2.99	205928.90	2.90	Should be skipped
1	296	2.06	126056.90	1.78	A big problem
2	1218	8.48	563459.30	7.95	A small problem
3	6781	47.22	3584879.00	50.56	Not a problem

S04C09 -
In last year: did you need special medical equipment

Value	Unweighted		Weighted		Formatted Value
	Count	Percent	Count	Percent	
.	125	0.87	64072.72	0.90	Did not answer
1	1557	10.84	873785.10	12.32	Yes
2	12678	88.29	6151913.00	86.77	No

S04C10 -
In last year: How much of a problem was it to get special medical equipment

Value	Unweighted		Weighted		Formatted Value
	Count	Percent	Count	Percent	
.	162	1.13	83898.28	1.18	Did not answer
N	11802	82.19	5660919.00	79.85	Didn't need special medical equipment
A	8	0.06	5723.62	0.08	Invalid multiple responses
C	876	6.10	490994.10	6.93	Should be skipped
1	107	0.75	49868.66	0.70	A big problem
2	189	1.32	100813.20	1.42	A small problem
3	1216	8.47	697554.00	9.84	Not a problem

**S04C11 -
In last year: did you need special therapy**

Value	Unweighted		Weighted		Formatted Value
	Count	Percent	Count	Percent	
.	126	0.88	63674.71	0.90	Did not answer
1	2444	17.02	1232132.00	17.38	Yes
2	11790	82.10	5793964.00	81.72	No

**S04C12 -
In last year: how much of a problem was it to get special therapy**

Value	Unweighted		Weighted		Formatted Value
	Count	Percent	Count	Percent	
.	164	1.14	89419.31	1.26	Did not answer
N	10922	76.06	5327763.00	75.15	Didn't need special therapy in 12 months
A	10	0.07	5776.20	0.08	Invalid multiple responses
C	868	6.04	466201.80	6.58	Should be skipped
1	251	1.75	113687.00	1.60	A big problem
2	366	2.55	175598.10	2.48	A small problem
3	1779	12.39	911325.70	12.85	Not a problem

**S04C13 -
In last year: did you need home health care or assistance**

Value	Unweighted		Weighted		Formatted Value
	Count	Percent	Count	Percent	
.	127	0.88	67307.19	0.95	Did not answer
1	846	5.89	465698.80	6.57	Yes
2	13387	93.22	6556765.00	92.48	No

S04C14 - In last year: how much of a problem to get care or assistance needed					
Value	Unweighted		Weighted		Formatted Value
	Count	Percent	Count	Percent	
.	142	0.99	77741.07	1.10	Did not answer
N	12664	88.19	6154544.00	86.81	Didn't need home healthcare/assistance
A	8	0.06	2590.35	0.04	Invalid multiple responses
C	723	5.03	402220.40	5.67	Should be skipped
1	72	0.50	37175.05	0.52	A big problem
2	108	0.75	54384.56	0.77	A small problem
3	643	4.48	361115.00	5.09	Not a problem

S04C15 - Need help with personal care needs					
Value	Unweighted		Weighted		Formatted Value
	Count	Percent	Count	Percent	
.	306	2.13	163582.70	2.31	Did not answer
A	7	0.05	3334.93	0.05	Invalid multiple responses
1	259	1.80	164412.80	2.32	Yes
2	13788	96.02	6758440.00	95.33	No

S04C16 - Need help with routine needs					
Value	Unweighted		Weighted		Formatted Value
	Count	Percent	Count	Percent	
.	323	2.25	173363.20	2.45	Did not answer
A	13	0.09	5245.94	0.07	Invalid multiple responses
1	843	5.87	521528.30	7.36	Yes
2	13181	91.79	6389633.00	90.12	No

S04C17 - Physical or mental condition that interferes with independence					
Value	Unweighted		Weighted		Formatted Value
	Count	Percent	Count	Percent	
.	304	2.12	159157.30	2.24	Did not answer
A	12	0.08	4092.17	0.06	Invalid multiple responses
1	1303	9.07	765670.70	10.80	Yes
2	12741	88.73	6160850.00	86.90	No

S04C18 - Rating of equipment, services, or help provided					
Value	Unweighted		Weighted		Formatted Value
	Count	Percent	Count	Percent	
.	501	3.49	237422.60	3.35	Did not answer
A	27	0.19	13694.07	0.19	Invalid multiple responses
0	122	0.85	60657.39	0.86	0
1	78	0.54	35345.85	0.50	1
2	179	1.25	85701.48	1.21	2
3	221	1.54	96663.79	1.36	3
4	489	3.41	215625.40	3.04	4
5	1328	9.25	637861.80	9.00	5
6	1084	7.55	487012.60	6.87	6
7	2029	14.13	902496.10	12.73	7
8	2952	20.56	1397643.00	19.71	8
9	2433	16.94	1215127.00	17.14	9
10	2917	20.31	1704519.00	24.04	10

S04C19 - In last year: patient overnight or longer					
Value	Unweighted		Weighted		Formatted Value
	Count	Percent	Count	Percent	
.	241	1.68	119054.80	1.68	Did not answer
A	12	0.08	5078.70	0.07	Invalid multiple responses
1	1675	11.66	889479.10	12.55	Yes
2	12432	86.57	6076158.00	85.70	No

S04C20 - Have a Physical or mental condition that has lasted 3 months					
Value	Unweighted		Weighted		Formatted Value
	Count	Percent	Count	Percent	
.	219	1.53	109780.50	1.55	Did not answer
1	6587	45.87	3574521.00	50.42	Yes
2	7554	52.60	3405469.00	48.03	No

S04C21 - In last year: seen Doctor more than twice for condition lasting > 3 months					
Value	Unweighted		Weighted		Formatted Value
	Count	Percent	Count	Percent	
.	330	2.30	170691.50	2.41	Did not answer
A	33	0.23	18977.39	0.27	Invalid multiple responses
N	7336	51.09	3310253.00	46.69	No conditions that have lasted 3 months
C	293	2.04	133045.90	1.88	Should be skipped
1	4718	32.86	2598415.00	36.65	Yes
2	1650	11.49	858387.20	12.11	No

S04C22 - Taking prescription medications for at least 3 months					
Value	Unweighted		Weighted		Formatted Value
	Count	Percent	Count	Percent	
.	334	2.33	174766.20	2.47	Did not answer
A	22	0.15	12559.37	0.18	Invalid multiple responses
N	7335	51.08	3307024.00	46.65	No conditions that have lasted 3 months
C	284	1.98	128432.00	1.81	Should be skipped
1	4814	33.52	2708389.00	38.20	Yes
2	1571	10.94	758600.00	10.70	No

S04V01 - In last year: Amount of healthcare from TRICARE civilian network(TCN)					
Value	Unweighted		Weighted		Formatted Value
	Count	Percent	Count	Percent	
.	291	2.03	154917.80	2.19	Did not answer
N	2337	16.27	1098627.00	15.50	Did not need healthcare in past year
A	45	0.31	27416.98	0.39	Invalid multiple responses
1	2602	18.12	1651306.00	23.29	All of my healthcare
2	1052	7.33	479287.30	6.76	Most of my healthcare
3	2757	19.20	1160584.00	16.37	Some my healthcare
4	5276	36.74	2517631.00	35.51	None of my healthcare

S04V02 - In last year: Problem getting wanted healthcare from TCN					
Value	Unweighted		Weighted		Formatted Value
	Count	Percent	Count	Percent	
.	872	6.07	476168.60	6.72	Did not answer
N	6216	43.29	2876841.00	40.58	Didn't try to get healthcare from TCN
A	36	0.25	20385.89	0.29	Invalid multiple responses
C	430	2.99	224255.70	3.16	Should be skipped
1	519	3.61	258686.70	3.65	A big problem
2	1173	8.17	536060.00	7.56	A small problem
3	5114	35.61	2697372.00	38.05	Not a problem

S04V04 - In last year: Problem finding convenient TCN lab or x-ray facility					
Value	Unweighted		Weighted		Formatted Value
	Count	Percent	Count	Percent	
.	930	6.48	505542.20	7.13	Did not answer
N	7939	55.29	3597532.00	50.74	Didn't try to find a TCN lab
A	30	0.21	13256.69	0.19	Invalid multiple responses
C	419	2.92	215349.80	3.04	Should be skipped
1	269	1.87	134660.00	1.90	A big problem
2	471	3.28	255750.20	3.61	A small problem
3	4302	29.96	2367680.00	33.40	Not a problem

**S04V05 -
In last year: Learn physician whom you wanted to see left TCN**

Value	Unweighted		Weighted		Formatted Value
	Count	Percent	Count	Percent	
.	1051	7.32	561287.60	7.92	Did not answer
N	6438	44.83	2977289.00	41.99	Didn't want to see any network doctors
A	37	0.26	19868.43	0.28	Invalid multiple responses
C	457	3.18	227525.70	3.21	Should be skipped
1	920	6.41	452766.20	6.39	Yes
2	5457	38.00	2851033.00	40.21	No

**S04V06 -
In last year: Problem finding convenient doctor from TCN**

Value	Unweighted		Weighted		Formatted Value
	Count	Percent	Count	Percent	
.	903	6.29	489355.50	6.90	Did not answer
N	7183	50.02	3233315.00	45.61	Didn't try to find a personal TCN doctor
A	42	0.29	21196.21	0.30	Invalid multiple responses
C	432	3.01	223203.40	3.15	Should be skipped
1	633	4.41	315880.20	4.46	A big problem
2	801	5.58	383630.40	5.41	A small problem
3	4366	30.40	2423190.00	34.18	Not a problem

**S04V07 -
In last year: Problem finding specialist in Civilian network**

Value	Unweighted		Weighted		Formatted Value
	Count	Percent	Count	Percent	
.	934	6.50	499760.30	7.05	Did not answer
N	7949	55.36	3795707.00	53.54	Didn't try to find a TCN specialist
A	23	0.16	12507.49	0.18	Invalid multiple responses
C	411	2.86	209327.80	2.95	Should be skipped
1	504	3.51	244734.60	3.45	A big problem
2	703	4.90	332775.40	4.69	A small problem
3	3836	26.71	1994958.00	28.14	Not a problem

ONTIME - Responded Within 8 weeks of Mail-Out					
Value	Unweighted		Weighted		Formatted Value
	Count	Percent	Count	Percent	
YES	14360	100.00	7089771.00	100.00	YES

FLAG_FIN - Final Disposition					
Value	Unweighted		Weighted		Formatted Value
	Count	Percent	Count	Percent	
1	14360	100.00	7089771.00	100.00	Returned survey

DUPFLAG - Multiple Response Indicator					
Value	Unweighted		Weighted		Formatted Value
	Count	Percent	Count	Percent	
NO	14176	98.72	6995109.00	98.66	NO
YES	184	1.28	94661.88	1.34	YES

FNSTATUS - Final Status					
Value	Unweighted		Weighted		Formatted Value
	Count	Percent	Count	Percent	
11	14360	100.00	7089771.00	100.00	Elig,return complete

KEYCOUNT - Number of Key Questions Answered						
Value	Unweighted		Weighted		Formatted Value	
	Count	Percent	Count	Percent		
14	13	0.09	5874.07	0.08	14	
15	17	0.12	7200.12	0.10	15	
16	29	0.20	20942.40	0.30	16	
17	57	0.40	27646.00	0.39	17	
18	134	0.93	66622.62	0.94	18	
19	86	0.60	46592.28	0.66	19	
20	141	0.98	78581.15	1.11	20	
21	40	0.28	22242.35	0.31	21	
22	74	0.52	35476.40	0.50	22	
23	145	1.01	68078.17	0.96	23	
24	197	1.37	107029.60	1.51	24	
25	496	3.45	270606.60	3.82	25	
26	1976	13.76	1047455.00	14.77	26	
27	10955	76.29	5285424.00	74.55	27	

WEB - Web survey indicator						
Value	Unweighted		Weighted		Formatted Value	
	Count	Percent	Count	Percent		
0	12553	87.42	6383741.00	90.04	0	
1	1807	12.58	706030.00	9.96	1	

N1 - Coding Scheme Note 1						
Value	Unweighted		Weighted		Formatted Value	
	Count	Percent	Count	Percent		
1	13206	91.96	6481283.00	91.42	1	
2	108	0.75	57278.98	0.81	2	
3	512	3.57	243970.90	3.44	3	
4	87	0.61	39382.73	0.56	4	
5	398	2.77	238402.30	3.36	5	
6	49	0.34	29453.23	0.42	6	

N2 - Coding Scheme Note 2

Value	Unweighted		Weighted		Formatted Value
	Count	Percent	Count	Percent	
1	8464	58.94	4683063.00	66.05	1
2	17	0.12	11055.75	0.16	2
3	147	1.02	70097.34	0.99	3
4	5537	38.56	2227047.00	31.41	4
5	190	1.32	96717.30	1.36	5
6	5	0.03	1790.58	0.03	6

N2A - Coding Scheme Note 2A

Value	Unweighted		Weighted		Formatted Value
	Count	Percent	Count	Percent	
1	5559	38.71	2239893.00	31.59	1
2	1538	10.71	947066.50	13.36	2
4	635	4.42	373499.10	5.27	4
5	6096	42.45	3239769.00	45.70	5
6	531	3.70	289228.00	4.08	6
7	1	0.01	315.58	0.00	7

N3 - Coding Scheme Note 3

Value	Unweighted		Weighted		Formatted Value
	Count	Percent	Count	Percent	
1	5559	38.71	2239893.00	31.59	1
2	1039	7.24	679681.10	9.59	2
3	1410	9.82	981734.40	13.85	3
4	6131	42.69	3073255.00	43.35	4
5	217	1.51	113728.00	1.60	5
6	4	0.03	1479.69	0.02	6

N4 - Coding Scheme Note 4

Value	Unweighted		Weighted		Formatted Value
	Count	Percent	Count	Percent	
1	7299	50.83	3848557.00	54.28	1
2	46	0.32	25188.95	0.36	2
3	249	1.73	133285.40	1.88	3
4	6578	45.81	2986807.00	42.13	4
5	188	1.31	95931.81	1.35	5

N5 - Coding Scheme Note 5

Value	Unweighted		Weighted		Formatted Value
	Count	Percent	Count	Percent	
1	7292	50.78	3862156.00	54.48	1
2	62	0.43	36573.75	0.52	2
3	184	1.28	98558.77	1.39	3
4	6642	46.25	3002562.00	42.35	4
5	180	1.25	89919.71	1.27	5

N5A - Coding Scheme Note 5A

Value	Unweighted		Weighted		Formatted Value
	Count	Percent	Count	Percent	
1	6704	46.69	3039136.00	42.87	1
2	72	0.50	41394.84	0.58	2
3	82	0.57	47106.50	0.66	3
4	3	0.02	3428.21	0.05	4
5	7159	49.85	3792099.00	53.49	5
6	339	2.36	166498.30	2.35	6
7	1	0.01	107.80	0.00	7

N6 - Coding Scheme Note 6

Value	Unweighted		Weighted		Formatted Value
	Count	Percent	Count	Percent	
1	7774	54.14	3923096.00	55.33	1
2	43	0.30	23961.08	0.34	2
3	232	1.62	121320.40	1.71	3
4	6133	42.71	2930635.00	41.34	4
5	177	1.23	90368.06	1.27	5
6	1	0.01	389.86	0.01	6

N7 - Coding Scheme Note 7

Value	Unweighted		Weighted		Formatted Value
	Count	Percent	Count	Percent	
1	5698	39.68	2815866.00	39.72	1
2	38	0.26	19964.49	0.28	2
3	430	2.99	228217.80	3.22	3
4	7952	55.38	3883732.00	54.78	4
5	235	1.64	140164.10	1.98	5
6	7	0.05	1826.21	0.03	6

N8 - Coding Scheme Note 8

Value	Unweighted		Weighted		Formatted Value
	Count	Percent	Count	Percent	
1	10952	76.27	5408246.00	76.28	1
2	11	0.08	4604.38	0.06	2
3	256	1.78	144839.20	2.04	3
4	2924	20.36	1406157.00	19.83	4
5	214	1.49	125071.80	1.76	5
6	3	0.02	852.01	0.01	6

N9 - Coding Scheme Note 9

Value	Unweighted		Weighted		Formatted Value
	Count	Percent	Count	Percent	
1	2200	15.32	1027845.00	14.50	1
2	5	0.03	2082.24	0.03	2
3	11841	82.46	5868746.00	82.78	3
4	13	0.09	5371.24	0.08	4
5	4	0.03	1820.98	0.03	5
6	297	2.07	183905.30	2.59	6

N10 - Coding Scheme Note 10

Value	Unweighted		Weighted		Formatted Value
	Count	Percent	Count	Percent	
1	2209	15.38	1031749.00	14.55	1
2	9766	68.01	4967640.00	70.07	2
3	10	0.07	7131.83	0.10	3
4	402	2.80	203785.60	2.87	4
5	1714	11.94	732760.50	10.34	5
6	258	1.80	145117.30	2.05	6
7	1	0.01	1586.61	0.02	7

N11 - Coding Scheme Note 11

Value	Unweighted		Weighted		Formatted Value
	Count	Percent	Count	Percent	
1	2209	15.38	1031749.00	14.55	1
2	3542	24.67	1609616.00	22.70	2
3	9	0.06	5146.10	0.07	3
4	1158	8.06	620770.00	8.76	4
5	7141	49.73	3649509.00	51.48	5
6	297	2.07	170410.10	2.40	6
7	4	0.03	2571.20	0.04	7

N11A - Coding Scheme Note 11A					
Value	Unweighted		Weighted		Formatted Value
	Count	Percent	Count	Percent	
1	2209	15.38	1031749.00	14.55	1
2	7916	55.13	4078491.00	57.53	2
3	19	0.13	7344.18	0.10	3
4	713	4.97	395027.60	5.57	4
5	3384	23.57	1520886.00	21.45	5
6	116	0.81	55592.01	0.78	6
7	3	0.02	681.74	0.01	7

N11B - Coding Scheme Note 11B					
Value	Unweighted		Weighted		Formatted Value
	Count	Percent	Count	Percent	
1	1429	9.95	801565.50	11.31	1
2	45	0.31	27339.18	0.39	2
3	128	0.89	72219.53	1.02	3
4	12614	87.84	6115130.00	86.25	4
5	125	0.87	64072.72	0.90	5
6	19	0.13	9443.67	0.13	6

N11C - Coding Scheme Note 11C					
Value	Unweighted		Weighted		Formatted Value
	Count	Percent	Count	Percent	
1	2291	15.95	1156981.00	16.32	1
2	42	0.29	26785.30	0.38	2
3	153	1.07	75150.52	1.06	3
4	11746	81.80	5766757.00	81.34	4
5	126	0.88	63674.71	0.90	5
6	2	0.01	421.67	0.01	6

N11D - Coding Scheme Note 11D						
Value	Unweighted		Weighted		Formatted Value	
	Count	Percent	Count	Percent		
1	214	1.49	132300.80	1.87	1	
2	29	0.20	13435.98	0.19	2	
3	632	4.40	333398.00	4.70	3	
4	13355	93.00	6541272.00	92.26	4	
5	127	0.88	67307.19	0.95	5	
6	3	0.02	2056.95	0.03	6	

N12 - Coding Scheme Note 12						
Value	Unweighted		Weighted		Formatted Value	
	Count	Percent	Count	Percent		
1	8283	57.68	4212618.00	59.42	1	
2	184	1.28	81144.07	1.14	2	
3	3404	23.70	1596190.00	22.51	3	
4	2109	14.69	998979.50	14.09	4	
5	240	1.67	126400.10	1.78	5	
6	44	0.31	18503.84	0.26	6	
7	96	0.67	55934.67	0.79	7	

N13 - Coding Scheme Note 13						
Value	Unweighted		Weighted		Formatted Value	
	Count	Percent	Count	Percent		
1	6540	45.54	3714124.00	52.39	1	
2	53	0.37	24716.23	0.35	2	
3	375	2.61	196891.40	2.78	3	
4	5606	39.04	2403580.00	33.90	4	
5	1765	12.29	740289.20	10.44	5	
6	21	0.15	10169.53	0.14	6	

N14 - Coding Scheme Note 14					
Value	Unweighted		Weighted		Formatted Value
	Count	Percent	Count	Percent	
1	3537	24.63	1841738.00	25.98	1
2	22	0.15	13000.03	0.18	2
3	256	1.78	148017.70	2.09	3
4	10272	71.53	4950488.00	69.83	4
5	271	1.89	135410.20	1.91	5
6	2	0.01	1116.57	0.02	6

N15 - Coding Scheme Note 15					
Value	Unweighted		Weighted		Formatted Value
	Count	Percent	Count	Percent	
1	4163	28.99	2089529.00	29.47	1
2	43	0.30	15812.57	0.22	2
3	279	1.94	158412.10	2.23	3
4	9563	66.59	4676767.00	65.96	4
5	309	2.15	148340.30	2.09	5
6	3	0.02	909.90	0.01	6

N16 - Coding Scheme Note 16					
Value	Unweighted		Weighted		Formatted Value
	Count	Percent	Count	Percent	
1	1533	10.68	800392.30	11.29	1
2	43	0.30	20823.22	0.29	2
3	334	2.33	187318.10	2.64	3
4	12212	85.04	5964553.00	84.13	4
5	237	1.65	115958.00	1.64	5
6	1	0.01	726.17	0.01	6

N17 - Coding Scheme Note 17

Value	Unweighted		Weighted		Formatted Value
	Count	Percent	Count	Percent	
1	12256	85.35	5986102.00	84.43	1
2	1086	7.56	586383.20	8.27	2
3	238	1.66	110794.50	1.56	3
4	9	0.06	7685.46	0.11	4
5	10	0.07	6928.24	0.10	5
6	427	2.97	215090.10	3.03	6
7	317	2.21	164119.00	2.31	7
8	17	0.12	12667.96	0.18	8

N18 - Coding Scheme Note 18

Value	Unweighted		Weighted		Formatted Value
	Count	Percent	Count	Percent	
1	3010	20.96	1423999.00	20.09	1
2	57	0.40	29715.68	0.42	2
3	776	5.40	432940.40	6.11	3
4	10249	71.37	5069060.00	71.50	4
5	263	1.83	129418.90	1.83	5
6	5	0.03	4636.71	0.07	6

N19 - Coding Scheme Note 19

Value	Unweighted		Weighted		Formatted Value
	Count	Percent	Count	Percent	
1	2271	15.81	1124597.00	15.86	1
2	3446	24.00	1955824.00	27.59	2
3	361	2.51	179599.90	2.53	3
4	17	0.12	13947.65	0.20	4
5	3	0.02	1413.20	0.02	5
6	46	0.32	26193.54	0.37	6
7	19	0.13	8972.99	0.13	7
8	7903	55.03	3623904.00	51.11	8
10	1	0.01	181.86	0.00	10
12	8	0.06	4730.56	0.07	12
13	284	1.98	148915.80	2.10	13
14	1	0.01	1489.89	0.02	14

N20A - Coding Scheme Note 20A						
Value	Unweighted		Weighted		Formatted Value	
	Count	Percent	Count	Percent		
1	3	0.02	1616.83	0.02	1	
2	117	0.81	57942.36	0.82	2	
3	3	0.02	1655.63	0.02	3	
4	124	0.86	68773.67	0.97	4	
5	13	0.09	4915.08	0.07	5	
6	36	0.25	15717.35	0.22	6	
9	6482	45.14	3222396.00	45.45	9	
11	4	0.03	1536.30	0.02	11	
12	422	2.94	246763.90	3.48	12	
13	27	0.19	13112.25	0.18	13	
14	6741	46.94	3254731.00	45.91	14	
15	4	0.03	1921.72	0.03	15	
16	71	0.49	40195.31	0.57	16	
17	300	2.09	150686.50	2.13	17	
18	13	0.09	7807.05	0.11	18	

N20B - Coding Scheme Note 20B						
Value	Unweighted		Weighted		Formatted Value	
	Count	Percent	Count	Percent		
1	7079	49.30	3561074.00	50.23	1	
2	376	2.62	193251.20	2.73	2	
3	6905	48.08	3335445.00	47.05	3	

N20C - Coding Scheme Note 20C						
Value	Unweighted		Weighted		Formatted Value	
	Count	Percent	Count	Percent		
1	6649	46.30	3311027.00	46.70	1	
2	430	2.99	250047.20	3.53	2	
3	7281	50.70	3528696.00	49.77	3	

N21 - Coding Scheme Note 21					
Value	Unweighted		Weighted		Formatted Value
	Count	Percent	Count	Percent	
1	7079	49.30	3561074.00	50.23	1
2	4185	29.14	2316678.00	32.68	2
3	2846	19.82	1078534.00	15.21	3
4	3	0.02	1636.30	0.02	4
5	5	0.03	2172.07	0.03	5
6	31	0.22	16093.76	0.23	6
7	82	0.57	29021.40	0.41	7
8	129	0.90	84561.12	1.19	8

N22 - Coding Scheme Note 22					
Value	Unweighted		Weighted		Formatted Value
	Count	Percent	Count	Percent	
1	7079	49.30	3561074.00	50.23	1
2	214	1.49	74716.53	1.05	2
3	446	3.11	179491.00	2.53	3
4	6276	43.70	3073234.00	43.35	4
6	315	2.19	186438.90	2.63	6
7	30	0.21	14816.12	0.21	7

N23 - Coding Scheme Note 23					
Value	Unweighted		Weighted		Formatted Value
	Count	Percent	Count	Percent	
1	5804	40.42	3186423.00	44.94	1
2	8	0.06	3753.69	0.05	2
3	783	5.45	388097.70	5.47	3
4	7546	52.55	3401715.00	47.98	4
5	219	1.53	109780.50	1.55	5

MISS_1 - Count of: Violates Skip Pattern					
Value	Unweighted		Weighted		Formatted Value
	Count	Percent	Count	Percent	
0	14360	100.00	7089771.00	100.00	0 times

MISS_4 -					
Count of: Incomplete grid error					
Value	Unweighted		Weighted		Formatted Value
	Count	Percent	Count	Percent	
0	14360	100.00	7089771.00	100.00	0 times

MISS_5 -					
Count of: Scalable response of Don't know					
Value	Unweighted		Weighted		Formatted Value
	Count	Percent	Count	Percent	
0	8996	62.65	4570030.00	64.46	0 times
1	3615	25.17	1694889.00	23.91	1 time
2	1214	8.45	580262.80	8.18	2 times
3	398	2.77	183845.40	2.59	3 times
4	107	0.75	47473.20	0.67	4 times
5	26	0.18	9902.28	0.14	5 times
6	3	0.02	2314.88	0.03	6 times
8	1	0.01	1052.68	0.01	8 times

MISS_6 -					
Count of: Not applicable - valid skip					
Value	Unweighted		Weighted		Formatted Value
	Count	Percent	Count	Percent	
0	2053	14.30	1006089.00	14.19	0 times
1	2705	18.84	1412386.00	19.92	1 time
2	1748	12.17	857290.30	12.09	2 times
3	1134	7.90	534739.20	7.54	3 times
4	1131	7.88	534766.40	7.54	4 times
5	2110	14.69	882038.40	12.44	5 times
6	1380	9.61	790559.20	11.15	6 times
7	597	4.16	317915.10	4.48	7 times
8	389	2.71	178006.10	2.51	8 times
9	322	2.24	175303.20	2.47	9 times
10	200	1.39	93017.90	1.31	10 times
11	120	0.84	61483.62	0.87	11 times
12	92	0.64	50603.68	0.71	12 times
13	66	0.46	38239.76	0.54	13 times
14	62	0.43	29221.29	0.41	14 times
15	54	0.38	28683.21	0.40	15 times
16	38	0.26	14758.70	0.21	16 times
17	20	0.14	9854.52	0.14	17 times
18	23	0.16	11621.98	0.16	18 times
19	14	0.10	7686.13	0.11	19 times
20	15	0.10	11601.96	0.16	20 times
21	13	0.09	6912.81	0.10	21 times
22	9	0.06	3743.59	0.05	22 times
23	15	0.10	6934.01	0.10	23 times

2004 HEALTH CARE SURVEY OF DOD BENEFICIARIES – QUARTER II

24	2	0.01	541.25	0.01	24 times
25	6	0.04	4930.38	0.07	25 times
26	9	0.06	3360.14	0.05	26 times
27	5	0.03	1885.31	0.03	27 times
28	4	0.03	1199.70	0.02	28 times
29	4	0.03	3127.03	0.04	29 times
30	2	0.01	818.11	0.01	30 times
31	2	0.01	257.12	0.00	31 times
32	1	0.01	375.55	0.01	32 times
34	2	0.01	2161.56	0.03	34 times
35	3	0.02	1065.12	0.02	35 times
37	2	0.01	1719.82	0.02	37 times
38	2	0.01	460.94	0.01	38 times
39	1	0.01	404.35	0.01	39 times
40 -- 46	5	0.03	4008.00	0.06	40 or more times

MISS_7 -

Count of: Out-of-range error

Value	Unweighted		Weighted		Formatted Value
	Count	Percent	Count	Percent	
0	14360	100.00	7089771.00	100.00	0 times

MISS_8 -

Count of: Multiple response error

Value	Unweighted		Weighted		Formatted Value
	Count	Percent	Count	Percent	
0	12141	84.55	5897342.00	83.18	0 times
1	1663	11.58	890992.10	12.57	1 time
2	366	2.55	204861.80	2.89	2 times
3	104	0.72	45541.31	0.64	3 times
4	43	0.30	25461.01	0.36	4 times
5	19	0.13	11207.84	0.16	5 times
6	11	0.08	4415.71	0.06	6 times
7	6	0.04	4588.13	0.06	7 times
8	3	0.02	3679.13	0.05	8 times
9	1	0.01	296.68	0.00	9 times
12	1	0.01	280.62	0.00	12 times
13	1	0.01	202.86	0.00	13 times
17	1	0.01	901.68	0.01	17 times

MISS_9 -					
Count of: No response - invalid skip					
Value	Unweighted		Weighted		Formatted Value
	Count	Percent	Count	Percent	
0	2	0.01	1031.38	0.01	0 times
2	7	0.05	5199.65	0.07	2 times
3	11	0.08	5404.33	0.08	3 times
4	15	0.10	6213.03	0.09	4 times
5	16	0.11	7612.71	0.11	5 times
6	28	0.19	13254.95	0.19	6 times
7	35	0.24	21054.87	0.30	7 times
8	59	0.41	32480.10	0.46	8 times
9	54	0.38	34633.23	0.49	9 times
10	70	0.49	37019.91	0.52	10 times
11	102	0.71	59136.29	0.83	11 times
12	119	0.83	67751.10	0.96	12 times
13	163	1.14	92231.53	1.30	13 times
14	238	1.66	141177.00	1.99	14 times
15	240	1.67	124038.90	1.75	15 times
16	323	2.25	187872.90	2.65	16 times
17	359	2.50	206997.00	2.92	17 times
18	399	2.78	217593.70	3.07	18 times
19	469	3.27	265421.40	3.74	19 times
20	494	3.44	258689.50	3.65	20 times
21	483	3.36	274160.20	3.87	21 times
22	503	3.50	284177.40	4.01	22 times
23	505	3.52	295470.50	4.17	23 times
24	538	3.75	280206.90	3.95	24 times
25	527	3.67	271693.40	3.83	25 times
26	477	3.32	238679.10	3.37	26 times
27	535	3.73	270077.40	3.81	27 times
28	475	3.31	248379.60	3.50	28 times
29	453	3.15	215138.70	3.03	29 times
30	477	3.32	220117.80	3.10	30 times
31	463	3.22	212960.00	3.00	31 times
32	436	3.04	178076.40	2.51	32 times
33	433	3.02	192942.60	2.72	33 times
34	370	2.58	152972.50	2.16	34 times
35	360	2.51	140775.90	1.99	35 times
36	308	2.14	127675.70	1.80	36 times
37	299	2.08	135665.80	1.91	37 times
38	282	1.96	116088.10	1.64	38 times
39	275	1.92	116078.60	1.64	39 times
40 -- 98	2958	20.60	1333621.00	18.81	40 or more times

MISS_TOT - Total number of missing responses						
Value	Unweighted		Weighted		Formatted Value	
	Count	Percent	Count	Percent		
0	1	0.01	647.91	0.01	0 times	
4	2	0.01	504.95	0.01	4 times	
5	1	0.01	1649.87	0.02	5 times	
6	2	0.01	1271.59	0.02	6 times	
7	2	0.01	533.40	0.01	7 times	
8	11	0.08	4134.06	0.06	8 times	
9	20	0.14	9736.00	0.14	9 times	
10	20	0.14	10862.79	0.15	10 times	
11	32	0.22	14463.81	0.20	11 times	
12	53	0.37	31467.35	0.44	12 times	
13	65	0.45	36902.66	0.52	13 times	
14	94	0.65	55333.57	0.78	14 times	
15	123	0.86	76997.63	1.09	15 times	
16	166	1.16	100685.00	1.42	16 times	
17	204	1.42	105748.20	1.49	17 times	
18	237	1.65	124767.50	1.76	18 times	
19	263	1.83	138886.80	1.96	19 times	
20	341	2.37	181350.90	2.56	20 times	
21	323	2.25	170266.80	2.40	21 times	
22	400	2.79	238195.30	3.36	22 times	
23	401	2.79	232888.10	3.28	23 times	
24	453	3.15	259057.40	3.65	24 times	
25	440	3.06	240526.90	3.39	25 times	
26	455	3.17	239176.80	3.37	26 times	
27	483	3.36	259399.60	3.66	27 times	
28	468	3.26	248715.90	3.51	28 times	
29	453	3.15	261080.90	3.68	29 times	
30	477	3.32	252622.10	3.56	30 times	
31	447	3.11	240090.10	3.39	31 times	
32	472	3.29	238517.40	3.36	32 times	
33	441	3.07	218098.60	3.08	33 times	
34	406	2.83	196409.20	2.77	34 times	
35	454	3.16	204645.20	2.89	35 times	
36	411	2.86	178551.10	2.52	36 times	
37	448	3.12	201498.80	2.84	37 times	
38	393	2.74	157433.60	2.22	38 times	
39	398	2.77	182746.10	2.58	39 times	
40 -- 99	4500	31.34	1973907.00	27.84	40 or more times	

XENRLLMT - Enrollment in TRICARE Prime					
Value	Unweighted		Weighted		Formatted Value
	Count	Percent	Count	Percent	
.	108	0.75	56302.59	0.79	Missing/Unknown
1	4489	31.26	1800871.00	25.40	Active Duty - under 65
2	4559	31.75	1768366.00	24.94	Enrolled - under 65
3	2815	19.60	1730483.00	24.41	Not enrolled - under 65
4	2389	16.64	1733748.00	24.45	Not enrolled - 65 or over

XENR_PCM - Enrollment by PCM type					
Value	Unweighted		Weighted		Formatted Value
	Count	Percent	Count	Percent	
.	108	0.75	56302.59	0.79	Missing/Unknown
1	4489	31.26	1800871.00	25.40	Active Duty - under 65
2	3997	27.83	1251928.00	17.66	Enrolled - under 65, Mil PCM
3	562	3.91	516437.70	7.28	Enrolled - under 65, Civ PCM
4	2815	19.60	1730483.00	24.41	Not enrolled - under 65
5	2389	16.64	1733748.00	24.45	Not enrolled - 65 or over

XINS_COV - Insurance Coverage					
Value	Unweighted		Weighted		Formatted Value
	Count	Percent	Count	Percent	
.	717	4.99	360380.00	5.08	Missing/Unknown
1	4489	31.26	1800871.00	25.40	Prime-under 65 Active Duty
2	4241	29.53	1624338.00	22.91	Prime-under 65 Non-active Duty
3	791	5.51	501099.00	7.07	Standard/Extra
4	1931	13.45	1385254.00	19.54	Medicare
5	1767	12.31	1141279.00	16.10	Other Insurance
7	157	1.09	75860.37	1.07	TRICARE Plus
8	267	1.86	200688.50	2.83	Veterans Administration (VA)

XREGION - Region					
Value	Unweighted		Weighted		Formatted Value
	Count	Percent	Count	Percent	
1	2290	15.95	1420078.00	20.03	Northeast
2	1582	11.02	1547102.00	21.82	Mid-Atlantic
3	2044	14.23	1326382.00	18.71	Southeast
4	1240	8.64	399719.30	5.64	Gulfsouth
5	639	4.45	266706.10	3.76	Heartland
6	1299	9.05	449782.60	6.34	Southwest
7	681	4.74	236135.70	3.33	Central 7
8	1248	8.69	280715.10	3.96	Central 8
9	602	4.19	359994.10	5.08	Southern California
10	297	2.07	109011.30	1.54	Golden Gate
11	514	3.58	202525.10	2.86	Northwest
12	368	2.56	98803.17	1.39	Hawaii
13	650	4.53	187576.60	2.65	Europe
14	616	4.29	148007.00	2.09	Western Pacific Command
15	83	0.58	8879.81	0.13	TRICARE Latin America
16	207	1.44	48353.00	0.68	Alaska

CONUS - CONUS/OCONUS Indicator					
Value	Unweighted		Weighted		Formatted Value
	Count	Percent	Count	Percent	
0	1349	9.39	344463.50	4.86	Not in CONUS
1	13011	90.61	6745307.00	95.14	In CONUS

OUTCATCH - Out of Catchment Area Indicator					
Value	Unweighted		Weighted		Formatted Value
	Count	Percent	Count	Percent	
0	12073	84.07	4246397.00	59.89	Catchment areas
1	2287	15.93	2843374.00	40.11	Out of catchment areas

XSEXA - Male or Female (Recode)					
Value	Unweighted		Weighted		Formatted Value
	Count	Percent	Count	Percent	
1	7079	49.30	3561074.00	50.23	Male
2	7281	50.70	3528696.00	49.77	Female

XBNFGRP - Constructed Beneficiary Group					
Value	Unweighted		Weighted		Formatted Value
	Count	Percent	Count	Percent	
.	23	0.16	3814.50	0.05	Missing/Unknown
1	4489	31.26	1800871.00	25.40	Active Duty <65
2	2960	20.61	972587.20	13.72	Family of Active <65
3	4499	31.33	2578750.00	36.37	Ret/Surv/Fam <65
4	2389	16.64	1733748.00	24.45	Ret/Surv/Fam 65+

KDISENRL - Intention to disenroll					
Value	Unweighted		Weighted		Formatted Value
	Count	Percent	Count	Percent	
.	4528	31.53	2969122.00	41.88	Missing/Unknown/NA
1	532	3.70	237135.50	3.34	Yes
2	9300	64.76	3883513.00	54.78	No

KMILOFFC - Office wait of 15 min or more at Military facility					
Value	Unweighted		Weighted		Formatted Value
	Count	Percent	Count	Percent	
.	7882	54.89	4857753.00	68.52	Missing/Unknown/NA
1	3051	21.25	1097170.00	15.48	Yes
2	3427	23.86	1134847.00	16.01	No

KCIVOFFC - Office wait of 15 min or more at Civilian facility					
Value	Unweighted		Weighted		Formatted Value
	Count	Percent	Count	Percent	
.	9347	65.09	3619548.00	51.05	Missing/Unknown/NA
1	2149	14.97	1418358.00	20.01	Yes
2	2864	19.94	2051865.00	28.94	No

KBGPRB1 - Big problem getting referrals to specialist					
Value	Unweighted		Weighted		Formatted Value
	Count	Percent	Count	Percent	
.	7048	49.08	3232169.00	45.59	Missing/Unknown/NA
1	821	5.72	392361.50	5.53	Yes
2	6491	45.20	3465241.00	48.88	No

KBGPRB2 - Big problem getting necessary care					
Value	Unweighted		Weighted		Formatted Value
	Count	Percent	Count	Percent	
.	4327	30.13	1992496.00	28.10	Missing/Unknown/NA
1	545	3.80	245913.30	3.47	Yes
2	9488	66.07	4851361.00	68.43	No

KMILOPQY - Outpatient visits to Military facility					
Value	Unweighted		Weighted		Formatted Value
	Count	Percent	Count	Percent	
A	12	0.08	7236.95	0.10	Mult response
.	284	1.98	114830.10	1.62	No response
1	7526	52.41	4716844.00	66.53	None
2	1022	7.12	349558.20	4.93	1 visit
3	1434	9.99	493341.70	6.96	2 visits
4	1262	8.79	434294.40	6.13	3 visits
5	1040	7.24	354125.10	4.99	4 visits
6	1283	8.93	444024.30	6.26	5 to 9 visits
7	497	3.46	175515.90	2.48	10 or more visits

KCIVOPQY - Outpatient visits to Civilian facility					
Value	Unweighted		Weighted		Formatted Value
	Count	Percent	Count	Percent	
A	20	0.14	12817.33	0.18	Mult response
.	338	2.35	203890.70	2.88	No response
1	8972	62.48	3395174.00	47.89	None
2	597	4.16	407263.30	5.74	1 visit
3	894	6.23	630454.40	8.89	2 visits
4	822	5.72	578705.70	8.16	3 visits
5	854	5.95	603928.00	8.52	4 visits
6	1248	8.69	856016.30	12.07	5 to 9 visits
7	615	4.28	401521.30	5.66	10 or more visits

KCIVINS - Beneficiary covered by civilian insurance					
Value	Unweighted		Weighted		Formatted Value
	Count	Percent	Count	Percent	
1	2556	17.80	1591207.00	22.44	Yes
2	11804	82.20	5498563.00	77.56	No

KBRSTCR - Women age 40 and over ever had mammogram and breast exam					
Value	Unweighted		Weighted		Formatted Value
	Count	Percent	Count	Percent	
.	10328	71.92	4849966.00	68.41	Missing/Unknown/NA
1	3769	26.25	2100938.00	29.63	Yes
2	263	1.83	138865.80	1.96	No

HP_PRNTL - Pregnant in last year received care in 1st trimester					
Value	Unweighted		Weighted		Formatted Value
	Count	Percent	Count	Percent	
.	13741	95.69	6859796.00	96.76	Missing/Unknown/3 mnths prg now
1	552	3.84	206436.10	2.91	Yes
2	67	0.47	23538.80	0.33	No

HP_MAMOG - Women age 40 and over mammography in past 2 years					
Value	Unweighted		Weighted		Formatted Value
	Count	Percent	Count	Percent	
.	10307	71.78	4837902.00	68.24	Missing/Unknown/NA
1	3338	23.25	1866497.00	26.33	Yes
2	715	4.98	385371.00	5.44	No

HP_MAM50 - Women age 50 and over mammography in past 2 years					
Value	Unweighted		Weighted		Formatted Value
	Count	Percent	Count	Percent	
.	11555	80.47	5357452.00	75.57	Missing/Unknown/NA
1	2389	16.64	1471725.00	20.76	Yes
2	416	2.90	260593.20	3.68	No

HP_PAP - All women Pap smear in last 3 years					
Value	Unweighted		Weighted		Formatted Value
	Count	Percent	Count	Percent	
.	7324	51.00	3689284.00	52.04	Missing/Unknown/NA
1	6254	43.55	2930177.00	41.33	Yes
2	782	5.45	470310.20	6.63	No

HP_BP - Blood pressure check in last 2 years know results					
Value	Unweighted		Weighted		Formatted Value
	Count	Percent	Count	Percent	
.	297	2.07	140702.00	1.98	Unknown
1	12906	89.87	6424092.00	90.61	Yes
2	1157	8.06	524976.70	7.40	No

HP_FLU - Age 65 and older flu shot in last 12 months					
Value	Unweighted		Weighted		Formatted Value
	Count	Percent	Count	Percent	
.	11933	83.10	5349782.00	75.46	Missing/Unknown/NA
1	1866	12.99	1350466.00	19.05	Yes
2	561	3.91	389522.90	5.49	No

HP_PROS - Men age 50 or over prostate exam in last 12 months					
Value	Unweighted		Weighted		Formatted Value
	Count	Percent	Count	Percent	
.	11509	80.15	5269124.00	74.32	Missing/Unknown/NA
1	1913	13.32	1255218.00	17.70	Yes
2	938	6.53	565428.80	7.98	No

HP_BRST - Women age 40 and over breast exam in last 12 months					
Value	Unweighted		Weighted		Formatted Value
	Count	Percent	Count	Percent	
.	10308	71.78	4839252.00	68.26	Missing/Unknown/NA
1	2646	18.43	1466683.00	20.69	Yes
2	1406	9.79	783835.80	11.06	No

HP_CHOL - Cholesterol screening in last 5 years					
Value	Unweighted		Weighted		Formatted Value
	Count	Percent	Count	Percent	
.	344	2.40	172019.40	2.43	Missing/Unknown/NA
1	11244	78.30	5674706.00	80.04	Yes
2	2772	19.30	1243045.00	17.53	No

HP_SMOKE - Advised to quit smoking in last 12 months					
Value	Unweighted		Weighted		Formatted Value
	Count	Percent	Count	Percent	
.	12019	83.70	5948966.00	83.91	Missing/Unknown/NA
1	1623	11.30	790772.60	11.15	Yes
2	718	5.00	350032.40	4.94	No

HP_SMOKH - Smoker under HEDIS definition					
Value	Unweighted		Weighted		Formatted Value
	Count	Percent	Count	Percent	
.	497	3.46	259237.80	3.66	Did not answer
1	2590	18.04	1270790.00	17.92	Yes
2	11273	78.50	5559743.00	78.42	No

HP_CESS - Had smoking cessation counseling					
Value	Unweighted		Weighted		Formatted Value
	Count	Percent	Count	Percent	
.	12420	86.49	6147074.00	86.70	Did not answer
1	1447	10.08	707948.10	9.99	Yes
2	493	3.43	234748.70	3.31	No

ADJ_CELL - Adjusted STRATUM cell					
Value	Unweighted		Weighted		Formatted Value
	Count	Percent	Count	Percent	
0000101	30	0.21	3722.00	0.05	101
0000102	21	0.15	2273.00	0.03	102
0000104	54	0.38	6826.00	0.10	104
0000301	19	0.13	4438.00	0.06	301
0000302	16	0.11	4022.00	0.06	302
0000304	19	0.13	3872.00	0.05	304
0000305	23	0.16	6476.00	0.09	305
0000306	19	0.13	5860.55	0.08	306
0000401	54	0.38	4200.00	0.06	401
0000402	31	0.22	3087.00	0.04	402
0000404	38	0.26	4805.00	0.07	404
0000501	48	0.33	12229.00	0.17	501
0000504	42	0.29	8076.00	0.11	504
0000601	28	0.19	8070.00	0.11	601
0000602	31	0.22	6549.00	0.09	602
0000604	20	0.14	6418.00	0.09	604
0000605	38	0.26	7011.00	0.10	605
0000801	45	0.31	4111.00	0.06	801
0000802	21	0.15	2704.00	0.04	802
0000804	37	0.26	4679.00	0.07	804
0000901	17	0.12	8300.00	0.12	901
0000902	35	0.24	6657.00	0.09	902
0000904	24	0.17	14652.00	0.21	904
0000905	32	0.22	16255.00	0.23	905
0000906	47	0.33	23351.33	0.33	906
0001001	40	0.28	7452.00	0.11	1001
0001002	21	0.15	4308.00	0.06	1002
0001004	34	0.24	7285.00	0.10	1004
0001301	48	0.33	5948.00	0.08	1301
0001302	19	0.13	2835.00	0.04	1302
0001304	26	0.18	3413.00	0.05	1304
0001401	42	0.29	18560.00	0.26	1401
0001402	82	0.57	27698.00	0.39	1402
0001405	22	0.15	12914.00	0.18	1405
0001406	62	0.43	26639.33	0.38	1406
0001901	43	0.30	9949.00	0.14	1901
0001902	20	0.14	5100.00	0.07	1902
0001904	21	0.15	5287.00	0.07	1904
0002401	33	0.23	42572.00	0.60	2401
0002402	44	0.31	22631.00	0.32	2402
0002404	42	0.29	27155.79	0.38	2404
0002406	36	0.25	20809.00	0.29	2406
0002801	15	0.10	7356.00	0.10	2801
0002802	16	0.11	4633.00	0.07	2802
0002804	22	0.15	4317.00	0.06	2804
0002805	15	0.10	3075.00	0.04	2805
0002806	21	0.15	3819.00	0.05	2806
0002901	52	0.36	69539.00	0.98	2901
0002902	32	0.22	26858.00	0.38	2902
0002903	20	0.14	5796.00	0.08	2903

2004 HEALTH CARE SURVEY OF DOD BENEFICIARIES – QUARTER II

0002904	26	0.18	29477.00	0.42	2904
0002905	63	0.44	62683.32	0.88	2905
0003001	14	0.10	12449.00	0.18	3001
0003002	21	0.15	3905.00	0.06	3002
0003004	38	0.26	3576.00	0.05	3004
0003006	21	0.15	2745.00	0.04	3006
0003201	25	0.17	20490.00	0.29	3201
0003202	40	0.28	9206.00	0.13	3202
0003204	23	0.16	9303.00	0.13	3204
0003205	37	0.26	12827.00	0.18	3205
0003301	23	0.16	7131.00	0.10	3301
0003302	19	0.13	4120.00	0.06	3302
0003304	32	0.22	10161.00	0.14	3304
0003305	26	0.18	9089.00	0.13	3305
0003306	30	0.21	9178.06	0.13	3306
0003601	43	0.30	5373.00	0.08	3601
0003602	15	0.10	2350.00	0.03	3602
0003604	37	0.26	4495.00	0.06	3604
0003701	68	0.47	17843.00	0.25	3701
0003702	41	0.29	4802.44	0.07	3702
0003704	17	0.12	6610.00	0.09	3704
0003705	44	0.31	26377.21	0.37	3705
0003801	49	0.34	27144.00	0.38	3801
0003802	43	0.30	10381.00	0.15	3802
0003804	20	0.14	14386.00	0.20	3804
0003805	20	0.14	11764.00	0.17	3805
0003806	22	0.15	13380.78	0.19	3806
0003901	56	0.39	35902.14	0.51	3901
0003902	49	0.34	21506.00	0.30	3902
0003904	29	0.20	25884.00	0.37	3904
0003905	35	0.24	23959.00	0.34	3905
0003906	26	0.18	19263.00	0.27	3906
0004201	24	0.17	9712.00	0.14	4201
0004202	21	0.15	7059.00	0.10	4202
0004204	26	0.18	10809.00	0.15	4204
0004205	28	0.19	12760.00	0.18	4205
0004206	28	0.19	12490.00	0.18	4206
0004301	42	0.29	4213.00	0.06	4301
0004302	15	0.10	2466.00	0.03	4302
0004304	43	0.30	5194.00	0.07	4304
0004501	14	0.10	9386.00	0.13	4501
0004502	30	0.21	7420.05	0.10	4502
0004504	42	0.29	19739.00	0.28	4504
0004505	41	0.29	19639.00	0.28	4505
0004506	70	0.49	32639.00	0.46	4506
0004601	23	0.16	2784.00	0.04	4601
0004602	23	0.16	1967.00	0.03	4602
0004604	66	0.46	8548.41	0.12	4604
0004701	42	0.29	19645.00	0.28	4701
0004702	22	0.15	8614.00	0.12	4702
0004704	26	0.18	15044.00	0.21	4704
0004705	14	0.10	6926.27	0.10	4705
0004706	18	0.13	8434.42	0.12	4706
0004801	29	0.20	23844.00	0.34	4801
0004802	34	0.24	8876.00	0.13	4802
0004804	17	0.12	9941.00	0.14	4804
0004805	19	0.13	7344.00	0.10	4805

2004 HEALTH CARE SURVEY OF DOD BENEFICIARIES – QUARTER II

0004806	21	0.15	9361.23	0.13	4806
0004901	34	0.24	33369.00	0.47	4901
0004902	34	0.24	12164.00	0.17	4902
0004904	18	0.13	7216.11	0.10	4904
0004905	34	0.24	10437.99	0.15	4905
0005101	53	0.37	6419.00	0.09	5101
0005102	24	0.17	3544.00	0.05	5102
0005104	30	0.21	4813.00	0.07	5104
0005201	35	0.24	31434.00	0.44	5201
0005202	42	0.29	13775.00	0.19	5202
0005204	38	0.26	14203.00	0.20	5204
0005206	17	0.12	11115.17	0.16	5206
0005301	40	0.28	4552.00	0.06	5301
0005302	21	0.15	2343.00	0.03	5302
0005304	18	0.13	2418.00	0.03	5304
0005305	22	0.15	1729.00	0.02	5305
0005501	29	0.20	9168.00	0.13	5501
0005502	42	0.29	6781.00	0.10	5502
0005504	29	0.20	10089.00	0.14	5504
0005505	27	0.19	11301.43	0.16	5505
0005506	21	0.15	8939.65	0.13	5506
0005601	24	0.17	25231.00	0.36	5601
0005602	39	0.27	6144.83	0.09	5602
0005604	38	0.26	14078.00	0.20	5604
0005606	20	0.14	8087.00	0.11	5606
0005701	22	0.15	14254.00	0.20	5701
0005702	15	0.10	6073.00	0.09	5702
0005704	26	0.18	3679.00	0.05	5704
0005705	40	0.28	4458.87	0.06	5705
0005801	73	0.51	8450.00	0.12	5801
0005802	29	0.20	5086.00	0.07	5802
0005804	31	0.22	6309.00	0.09	5804
0005901	41	0.29	4895.00	0.07	5901
0005902	25	0.17	2838.00	0.04	5902
0005904	25	0.17	3744.00	0.05	5904
0006001	28	0.19	29475.00	0.42	6001
0006002	32	0.22	14588.00	0.21	6002
0006004	18	0.13	8590.00	0.12	6004
0006005	32	0.22	12450.21	0.18	6005
0006101	36	0.25	23871.00	0.34	6101
0006102	43	0.30	5986.00	0.08	6102
0006104	19	0.13	7884.00	0.11	6104
0006105	13	0.09	10203.00	0.14	6105
0006106	20	0.14	8559.00	0.12	6106
0006201	45	0.31	5990.00	0.08	6201
0006202	20	0.14	3083.00	0.04	6202
0006204	22	0.15	3643.00	0.05	6204
0006401	26	0.18	10233.00	0.14	6401
0006402	16	0.11	4612.00	0.07	6402
0006404	22	0.15	3321.00	0.05	6404
0006405	34	0.24	3723.00	0.05	6405
0006601	48	0.33	18339.00	0.26	6601
0006602	20	0.14	11379.00	0.16	6602
0006604	25	0.17	14132.00	0.20	6604
0006605	50	0.35	24371.00	0.34	6605
0006701	43	0.30	25141.00	0.35	6701
0006702	45	0.31	9250.00	0.13	6702

2004 HEALTH CARE SURVEY OF DOD BENEFICIARIES – QUARTER II

0006704	17	0.12	11872.00	0.17	6704
0006705	30	0.21	17610.00	0.25	6705
0006706	29	0.20	16797.10	0.24	6706
0006901	86	0.60	20051.00	0.28	6901
0006902	27	0.19	8941.00	0.13	6902
0006904	44	0.31	13254.76	0.19	6904
0007301	27	0.19	15192.00	0.21	7301
0007302	16	0.11	6029.00	0.09	7302
0007304	20	0.14	8753.00	0.12	7304
0007305	44	0.31	14973.00	0.21	7305
0007501	25	0.17	13808.00	0.19	7501
0007502	16	0.11	4078.00	0.06	7502
0007504	21	0.15	5117.00	0.07	7504
0007505	43	0.30	4755.00	0.07	7505
0007801	40	0.28	8370.00	0.12	7801
0007802	21	0.15	5660.00	0.08	7802
0007804	26	0.18	7917.00	0.11	7804
0007805	28	0.19	7415.17	0.10	7805
0007806	23	0.16	6155.00	0.09	7806
0007901	24	0.17	8667.84	0.12	7901
0007902	14	0.10	6238.00	0.09	7902
0007904	31	0.22	12867.00	0.18	7904
0007905	33	0.23	15400.00	0.22	7905
0007906	32	0.22	14989.00	0.21	7906
0008301	37	0.26	8385.00	0.12	8301
0008302	16	0.11	5023.00	0.07	8302
0008304	32	0.22	7918.55	0.11	8304
0008601	43	0.30	12100.00	0.17	8601
0008602	39	0.27	4553.00	0.06	8602
0008604	36	0.25	8521.38	0.12	8604
0008606	20	0.14	8268.00	0.12	8606
0008901	71	0.49	54321.00	0.77	8901
0008902	50	0.35	27852.00	0.39	8902
0008904	24	0.17	16781.00	0.24	8904
0008905	17	0.12	17205.89	0.24	8905
0008906	19	0.13	13089.10	0.18	8906
0009001	38	0.26	4705.00	0.07	9001
0009002	23	0.16	2575.00	0.04	9002
0009004	32	0.22	3525.00	0.05	9004
0009101	32	0.22	35829.00	0.51	9101
0009102	25	0.17	13626.00	0.19	9102
0009103	18	0.13	1986.00	0.03	9103
0009104	27	0.19	12917.00	0.18	9104
0009106	20	0.14	4054.29	0.06	9106
0009201	10	0.07	8873.00	0.13	9201
0009202	17	0.12	4891.00	0.07	9202
0009204	56	0.39	10534.00	0.15	9204
0009501	32	0.22	8038.00	0.11	9501
0009502	19	0.13	5975.00	0.08	9502
0009504	32	0.22	12338.00	0.17	9504
0009505	19	0.13	8604.00	0.12	9505
0009506	27	0.19	10325.00	0.15	9506
0009601	64	0.45	16642.00	0.23	9601
0009602	31	0.22	7812.00	0.11	9602
0009604	27	0.19	8530.00	0.12	9604
0009801	31	0.22	15832.00	0.22	9801
0009802	13	0.09	7935.00	0.11	9802

2004 HEALTH CARE SURVEY OF DOD BENEFICIARIES – QUARTER II

0009804	14	0.10	7617.00	0.11	9804
0009805	40	0.28	9443.00	0.13	9805
0010101	19	0.13	6198.00	0.09	10101
0010102	20	0.14	3269.00	0.05	10102
0010104	19	0.13	3683.00	0.05	10104
0010105	20	0.14	3373.00	0.05	10105
0010106	24	0.17	3732.00	0.05	10106
0010301	31	0.22	14969.00	0.21	10301
0010302	51	0.36	6619.00	0.09	10302
0010304	16	0.11	9274.00	0.13	10304
0010305	23	0.16	11217.29	0.16	10305
0010306	20	0.14	10099.00	0.14	10306
0010401	17	0.12	11771.00	0.17	10401
0010402	18	0.13	3685.00	0.05	10402
0010404	57	0.40	8137.00	0.11	10404
0010501	21	0.15	12786.00	0.18	10501
0010502	13	0.09	4673.00	0.07	10502
0010504	24	0.17	8798.00	0.12	10504
0010505	16	0.11	8312.00	0.12	10505
0010506	28	0.19	10128.00	0.14	10506
0010801	30	0.21	18446.00	0.26	10801
0010802	17	0.12	9848.00	0.14	10802
0010804	42	0.29	17810.00	0.25	10804
0010806	20	0.14	10789.00	0.15	10806
0010901	25	0.17	9858.00	0.14	10901
0010902	34	0.24	7645.00	0.11	10902
0010904	26	0.18	18074.00	0.25	10904
0010905	61	0.42	31817.66	0.45	10905
0011001	40	0.28	53562.00	0.76	11001
0011002	35	0.24	23751.00	0.34	11002
0011004	27	0.19	15755.00	0.22	11004
0011005	19	0.13	11703.00	0.17	11005
0011006	20	0.14	9328.00	0.13	11006
0011201	41	0.29	7966.00	0.11	11201
0011202	25	0.17	4047.00	0.06	11202
0011204	31	0.22	4340.00	0.06	11204
0011301	22	0.15	10155.00	0.14	11301
0011302	17	0.12	3145.00	0.04	11302
0011304	18	0.13	3179.00	0.04	11304
0011305	44	0.31	5253.00	0.07	11305
0011701	32	0.22	24983.00	0.35	11701
0011702	17	0.12	9337.00	0.13	11702
0011704	27	0.19	19346.00	0.27	11704
0011705	41	0.29	25181.67	0.36	11705
0011801	49	0.34	6455.00	0.09	11801
0011802	21	0.15	3517.00	0.05	11802
0011804	31	0.22	4437.00	0.06	11804
0011901	47	0.33	9668.00	0.14	11901
0011902	27	0.19	5335.00	0.08	11902
0011904	31	0.22	6010.00	0.08	11904
0012001	39	0.27	13666.00	0.19	12001
0012002	14	0.10	8512.00	0.12	12002
0012004	19	0.13	6317.00	0.09	12004
0012005	47	0.33	14488.17	0.20	12005
0012101	19	0.13	13173.00	0.19	12101
0012102	45	0.31	10175.00	0.14	12102
0012104	24	0.17	11883.00	0.17	12104

2004 HEALTH CARE SURVEY OF DOD BENEFICIARIES – QUARTER II

0012105	45	0.31	18171.00	0.26	12105
0012301	38	0.26	16141.00	0.23	12301
0012302	38	0.26	14603.00	0.21	12302
0012303	18	0.13	3315.00	0.05	12303
0012304	44	0.31	27007.00	0.38	12304
0012305	49	0.34	28393.54	0.40	12305
0012306	36	0.25	20153.00	0.28	12306
0012401	53	0.37	82729.00	1.17	12401
0012402	29	0.20	31652.00	0.45	12402
0012403	30	0.21	10950.00	0.15	12403
0012404	14	0.10	23575.00	0.33	12404
0012405	43	0.30	43119.00	0.61	12405
0012406	19	0.13	22217.27	0.31	12406
0012501	57	0.40	41101.00	0.58	12501
0012502	44	0.31	17983.00	0.25	12502
0012504	39	0.27	23610.00	0.33	12504
0012505	58	0.40	43529.00	0.61	12505
0012601	28	0.19	14193.00	0.20	12601
0012602	23	0.16	9890.00	0.14	12602
0012604	16	0.11	9456.00	0.13	12604
0012605	36	0.25	10562.30	0.15	12605
0012701	23	0.16	8594.00	0.12	12701
0012702	17	0.12	4283.00	0.06	12702
0012704	17	0.12	3577.00	0.05	12704
0012705	43	0.30	4927.00	0.07	12705
0012801	46	0.32	3994.00	0.06	12801
0012802	24	0.17	2128.00	0.03	12802
0012804	43	0.30	4697.75	0.07	12804
0012901	71	0.49	10792.00	0.15	12901
0012902	22	0.15	4057.00	0.06	12902
0012904	22	0.15	4271.00	0.06	12904
0013101	33	0.23	4866.00	0.07	13101
0013104	43	0.30	4596.00	0.06	13104
0025201	53	0.37	6399.00	0.09	25201
0025202	20	0.14	3480.00	0.05	25202
0025204	29	0.20	5094.00	0.07	25204
0028001	58	0.40	8463.00	0.12	28001
0028002	43	0.30	8248.00	0.12	28002
0028004	23	0.16	2415.00	0.03	28004
0028701	66	0.46	4859.00	0.07	28701
0028702	31	0.22	2869.00	0.04	28702
0028704	15	0.10	1422.00	0.02	28704
0032101	99	0.69	4564.00	0.06	32101
0032102	15	0.10	1553.00	0.02	32102
0032104	15	0.10	1404.00	0.02	32104
0032601	66	0.46	9548.00	0.13	32601
0032602	17	0.12	2950.00	0.04	32602
0032604	13	0.09	2102.00	0.03	32604
0033001	38	0.26	16069.00	0.23	33001
0033002	20	0.14	5985.00	0.08	33002
0036601	39	0.27	4781.00	0.07	36601
0036602	16	0.11	3352.00	0.05	36602
0036604	43	0.30	8202.25	0.12	36604
0038501	42	0.29	8306.82	0.12	38501
0038502	28	0.19	4872.00	0.07	38502
0038504	26	0.18	5014.00	0.07	38504
0060601	49	0.34	23004.00	0.32	60601

2004 HEALTH CARE SURVEY OF DOD BENEFICIARIES – QUARTER II

0060604	47	0.33	15654.00	0.22	60604
0060701	52	0.36	19509.00	0.28	60701
0060702	47	0.33	12983.00	0.18	60702
0060901	41	0.29	29021.00	0.41	60901
0060902	38	0.26	14644.00	0.21	60902
0061201	142	0.99	47447.00	0.67	61201
0061202	37	0.26	6913.00	0.10	61202
0061601	34	0.24	3483.00	0.05	61601
0061602	16	0.11	1795.00	0.03	61602
0061604	33	0.23	3601.81	0.05	61604
0061701	66	0.46	18084.00	0.26	61701
0061702	36	0.25	8453.00	0.12	61702
0062001	42	0.29	5853.00	0.08	62001
0062002	19	0.13	2923.00	0.04	62002
0062004	35	0.24	4364.00	0.06	62004
0062201	100	0.70	39981.00	0.56	62201
0062202	69	0.48	12437.00	0.18	62202
0063301	49	0.34	12035.00	0.17	63301
0063302	32	0.22	8320.65	0.12	63302
0064001	58	0.40	9357.00	0.13	64001
0064002	34	0.24	6190.00	0.09	64002
0080401	50	0.35	8138.00	0.11	80401
0080402	30	0.21	4404.00	0.06	80402
0080501	62	0.43	5682.00	0.08	80501
0080502	38	0.26	3743.00	0.05	80502
0080601	55	0.38	10606.00	0.15	80601
0080602	38	0.26	5838.00	0.08	80602
0622301	91	0.63	16321.00	0.23	622301
0622302	29	0.20	6284.00	0.09	622302
0622304	22	0.15	5282.00	0.07	622304
0713901	73	0.51	7834.00	0.11	713901
0713902	44	0.31	4743.00	0.07	713902
0990101	55	0.38	77058.00	1.09	990101
0990102	23	0.16	36492.00	0.51	990102
0990103	73	0.51	51594.94	0.73	990103
0990104	38	0.26	62824.00	0.89	990104
0990105	273	1.90	374820.90	5.29	990105
0990106	217	1.51	324989.90	4.58	990106
0990201	20	0.14	54661.00	0.77	990201
0990202	23	0.16	39504.00	0.56	990202
0990203	54	0.38	39281.73	0.55	990203
0990204	71	0.49	117141.00	1.65	990204
0990205	240	1.67	357573.00	5.04	990205
0990206	255	1.78	395549.10	5.58	990206
0990301	45	0.31	52882.00	0.75	990301
0990302	25	0.17	30309.62	0.43	990302
0990303	37	0.26	33362.00	0.47	990303
0990304	52	0.36	59110.26	0.83	990304
0990305	226	1.57	276265.70	3.90	990305
0990306	249	1.73	309099.80	4.36	990306
0990405	212	1.48	105918.90	1.49	990405
0990406	99	0.69	44936.00	0.63	990406

WRWT1 - Replicated/JackKnife Weight 1					
Value	Unweighted		Weighted		Formatted Value
	Count	Percent	Count	Percent	
0.000 -- 105.565	1440	10.03	204869.30	2.89	Minimum to 10th Percentile
107.775 -- 160.186	2139	14.90	275921.90	3.89	>10th to 25th Percentile
160.872 -- 327.505	3608	25.13	832350.40	11.74	>25th to 50th Percentile
328.449 -- 644.894	3583	24.95	1680486.00	23.70	>50th to 75th Percentile
646.159 -- 1254.712	2203	15.34	2013125.00	28.39	>75th to 90th Percentile
1330.925 -- 2730.612	1387	9.66	2083018.00	29.38	>90th to 100th Percentile

WRWT2 - Replicated/JackKnife Weight 2					
Value	Unweighted		Weighted		Formatted Value
	Count	Percent	Count	Percent	
0.000 -- 104.703	1442	10.04	215768.80	3.04	Minimum to 10th Percentile
105.565 -- 156.316	2162	15.06	278247.20	3.92	>10th to 25th Percentile
156.833 -- 327.505	3577	24.91	823161.10	11.61	>25th to 50th Percentile
328.449 -- 640.497	3592	25.01	1682901.00	23.74	>50th to 75th Percentile
642.532 -- 1259.695	2181	15.19	1984298.00	27.99	>75th to 90th Percentile
1266.020 -- 2730.612	1406	9.79	2105395.00	29.70	>90th to 100th Percentile

WRWT3 - Replicated/JackKnife Weight 3					
Value	Unweighted		Weighted		Formatted Value
	Count	Percent	Count	Percent	
0.000 -- 107.391	1502	10.46	220957.20	3.12	Minimum to 10th Percentile
108.353 -- 155.720	2043	14.23	263244.80	3.71	>10th to 25th Percentile
156.535 -- 330.508	3651	25.42	838514.10	11.83	>25th to 50th Percentile
331.158 -- 646.159	3587	24.98	1682839.00	23.74	>50th to 75th Percentile
663.803 -- 1269.782	2194	15.28	2008522.00	28.33	>75th to 90th Percentile
1336.707 -- 2874.328	1383	9.63	2075694.00	29.28	>90th to 100th Percentile

WRWT4 - Replicated/JackKnife Weight 4					
Value	Unweighted		Weighted		Formatted Value
	Count	Percent	Count	Percent	
0.000 -- 103.729	1452	10.11	204720.10	2.89	Minimum to 10th Percentile
104.703 -- 158.451	2149	14.97	277988.30	3.92	>10th to 25th Percentile
159.735 -- 328.830	3585	24.97	828769.20	11.69	>25th to 50th Percentile
330.508 -- 640.486	3588	24.99	1684176.00	23.76	>50th to 75th Percentile
644.894 -- 1264.719	2175	15.15	1983644.00	27.98	>75th to 90th Percentile
1266.020 -- 2874.328	1411	9.83	2110473.00	29.77	>90th to 100th Percentile

WRWT5 - Replicated/JackKnife Weight 5					
Value	Unweighted		Weighted		Formatted Value
	Count	Percent	Count	Percent	
0.000 -- 105.565	1454	10.13	215939.00	3.05	Minimum to 10th Percentile
108.353 -- 157.234	2111	14.70	271668.70	3.83	>10th to 25th Percentile
157.541 -- 331.158	3633	25.30	836052.30	11.79	>25th to 50th Percentile
332.603 -- 638.730	3567	24.84	1670665.00	23.56	>50th to 75th Percentile
640.932 -- 1269.782	2212	15.40	2018704.00	28.47	>75th to 90th Percentile
1330.925 -- 2730.612	1383	9.63	2076743.00	29.29	>90th to 100th Percentile

WRWT6 - Replicated/JackKnife Weight 6					
Value	Unweighted		Weighted		Formatted Value
	Count	Percent	Count	Percent	
0.000 -- 105.565	1456	10.14	213372.10	3.01	Minimum to 10th Percentile
108.444 -- 158.451	2154	15.00	278687.20	3.93	>10th to 25th Percentile
159.735 -- 327.136	3585	24.97	829475.10	11.70	>25th to 50th Percentile
332.603 -- 646.159	3589	24.99	1684893.00	23.77	>50th to 75th Percentile
649.056 -- 1254.712	2197	15.30	2013464.00	28.40	>75th to 90th Percentile
1290.594 -- 2874.328	1379	9.60	2069879.00	29.20	>90th to 100th Percentile

WRWT7 - Replicated/JackKnife Weight 7					
Value	Unweighted		Weighted		Formatted Value
	Count	Percent	Count	Percent	
0.000 -- 107.775	1562	10.88	224751.50	3.17	Minimum to 10th Percentile
108.353 -- 158.136	2050	14.28	267851.80	3.78	>10th to 25th Percentile
159.044 -- 330.508	3582	24.94	828269.70	11.68	>25th to 50th Percentile
332.603 -- 640.932	3571	24.87	1673327.00	23.60	>50th to 75th Percentile
642.793 -- 1264.719	2214	15.42	2022879.00	28.53	>75th to 90th Percentile
1330.925 -- 2874.328	1381	9.62	2072692.00	29.23	>90th to 100th Percentile

WRWT8 - Replicated/JackKnife Weight 8					
Value	Unweighted		Weighted		Formatted Value
	Count	Percent	Count	Percent	
0.000 -- 105.823	1442	10.04	205474.50	2.90	Minimum to 10th Percentile
107.732 -- 158.136	2128	14.82	274517.20	3.87	>10th to 25th Percentile
158.554 -- 328.449	3621	25.22	834380.50	11.77	>25th to 50th Percentile
332.296 -- 637.776	3559	24.78	1665856.00	23.50	>50th to 75th Percentile
642.793 -- 1264.719	2198	15.31	1997233.00	28.17	>75th to 90th Percentile
1266.020 -- 2874.328	1412	9.83	2112309.00	29.79	>90th to 100th Percentile

WRWT9 - Replicated/JackKnife Weight 9					
Value	Unweighted		Weighted		Formatted Value
	Count	Percent	Count	Percent	
0.000 -- 105.823	1437	10.01	201897.00	2.85	Minimum to 10th Percentile
107.732 -- 158.136	2162	15.06	279486.20	3.94	>10th to 25th Percentile
159.044 -- 332.603	3604	25.10	834178.10	11.77	>25th to 50th Percentile
336.499 -- 637.776	3550	24.72	1664426.00	23.48	>50th to 75th Percentile
638.730 -- 1269.782	2221	15.47	2028417.00	28.61	>75th to 90th Percentile
1290.594 -- 2730.612	1386	9.65	2081366.00	29.36	>90th to 100th Percentile

WRWT10 - Replicated/JackKnife Weight 10					
Value	Unweighted		Weighted		Formatted Value
	Count	Percent	Count	Percent	
0.000 -- 103.643	1439	10.02	211351.30	2.98	Minimum to 10th Percentile
107.391 -- 156.833	2120	14.76	273192.00	3.85	>10th to 25th Percentile
157.541 -- 332.603	3639	25.34	839563.00	11.84	>25th to 50th Percentile
335.881 -- 646.159	3589	24.99	1685456.00	23.77	>50th to 75th Percentile
649.056 -- 1259.695	2165	15.08	1973834.00	27.84	>75th to 90th Percentile
1266.020 -- 2874.328	1408	9.81	2106374.00	29.71	>90th to 100th Percentile

WRWT11 - Replicated/JackKnife Weight 11					
Value	Unweighted		Weighted		Formatted Value
	Count	Percent	Count	Percent	
0.000 -- 105.823	1448	10.08	207945.40	2.93	Minimum to 10th Percentile
107.391 -- 156.228	2145	14.94	276865.50	3.91	>10th to 25th Percentile
156.833 -- 327.459	3589	24.99	826760.20	11.66	>25th to 50th Percentile
328.449 -- 654.279	3636	25.32	1710967.00	24.13	>50th to 75th Percentile
656.489 -- 1259.695	2155	15.01	1984244.00	27.99	>75th to 90th Percentile
1290.594 -- 2730.612	1387	9.66	2082989.00	29.38	>90th to 100th Percentile

WRWT12 - Replicated/JackKnife Weight 12					
Value	Unweighted		Weighted		Formatted Value
	Count	Percent	Count	Percent	
0.000 -- 103.643	1444	10.06	205484.60	2.90	Minimum to 10th Percentile
107.732 -- 157.234	2160	15.04	279381.10	3.94	>10th to 25th Percentile
158.136 -- 327.505	3588	24.99	830050.70	11.71	>25th to 50th Percentile
332.296 -- 641.946	3563	24.81	1668904.00	23.54	>50th to 75th Percentile
642.793 -- 1259.695	2218	15.45	2022694.00	28.53	>75th to 90th Percentile
1330.925 -- 2730.612	1387	9.66	2083256.00	29.38	>90th to 100th Percentile

WRWT13 - Replicated/JackKnife Weight 13					
Value	Unweighted		Weighted		Formatted Value
	Count	Percent	Count	Percent	
0.000 -- 103.729	1462	10.18	215938.30	3.05	Minimum to 10th Percentile
105.823 -- 158.136	2149	14.97	277910.30	3.92	>10th to 25th Percentile
158.620 -- 327.505	3573	24.88	824426.30	11.63	>25th to 50th Percentile
332.603 -- 621.655	3579	24.92	1674854.00	23.62	>50th to 75th Percentile
641.946 -- 1259.695	2214	15.42	2019410.00	28.48	>75th to 90th Percentile
1330.925 -- 2730.612	1383	9.63	2077231.00	29.30	>90th to 100th Percentile

WRWT14 - Replicated/JackKnife Weight 14					
Value	Unweighted		Weighted		Formatted Value
	Count	Percent	Count	Percent	
0.000 -- 107.732	1479	10.30	207009.40	2.92	Minimum to 10th Percentile
108.353 -- 158.136	2084	14.51	269624.40	3.80	>10th to 25th Percentile
158.999 -- 327.459	3620	25.21	834072.40	11.76	>25th to 50th Percentile
328.449 -- 646.159	3604	25.10	1694150.00	23.90	>50th to 75th Percentile
649.056 -- 1259.695	2188	15.24	2004619.00	28.27	>75th to 90th Percentile
1330.925 -- 2730.612	1385	9.64	2080295.00	29.34	>90th to 100th Percentile

WRWT15 - Replicated/JackKnife Weight 15					
Value	Unweighted		Weighted		Formatted Value
	Count	Percent	Count	Percent	
0.000 -- 103.729	1454	10.13	212746.10	3.00	Minimum to 10th Percentile
108.353 -- 156.833	2121	14.77	273718.70	3.86	>10th to 25th Percentile
157.945 -- 332.603	3628	25.26	837837.90	11.82	>25th to 50th Percentile
335.813 -- 637.776	3559	24.78	1668224.00	23.53	>50th to 75th Percentile
641.946 -- 1259.695	2195	15.29	1997151.00	28.17	>75th to 90th Percentile
1266.020 -- 2730.612	1403	9.77	2100093.00	29.62	>90th to 100th Percentile

WRWT16 - Replicated/JackKnife Weight 16					
Value	Unweighted		Weighted		Formatted Value
	Count	Percent	Count	Percent	
0.000 -- 105.823	1477	10.29	213597.60	3.01	Minimum to 10th Percentile
107.732 -- 158.136	2135	14.87	276764.90	3.90	>10th to 25th Percentile
160.186 -- 330.057	3594	25.03	831739.00	11.73	>25th to 50th Percentile
332.603 -- 626.433	3547	24.70	1659827.00	23.41	>50th to 75th Percentile
632.675 -- 1254.712	2221	15.47	2027031.00	28.59	>75th to 90th Percentile
1330.925 -- 2730.612	1386	9.65	2080810.00	29.35	>90th to 100th Percentile

WRWT17 - Replicated/JackKnife Weight 17					
Value	Unweighted		Weighted		Formatted Value
	Count	Percent	Count	Percent	
0.000 -- 105.565	1460	10.17	208545.80	2.94	Minimum to 10th Percentile
107.391 -- 156.228	2132	14.85	275054.80	3.88	>10th to 25th Percentile
156.833 -- 321.550	3590	25.00	826996.60	11.66	>25th to 50th Percentile
325.920 -- 641.946	3553	24.74	1658997.00	23.40	>50th to 75th Percentile
642.793 -- 1264.719	2214	15.42	2007994.00	28.32	>75th to 90th Percentile
1266.020 -- 2730.612	1411	9.83	2112182.00	29.79	>90th to 100th Percentile

WRWT18 - Replicated/JackKnife Weight 18					
Value	Unweighted		Weighted		Formatted Value
	Count	Percent	Count	Percent	
0.000 -- 103.729	1472	10.25	217080.10	3.06	Minimum to 10th Percentile
107.391 -- 158.136	2129	14.83	275408.80	3.88	>10th to 25th Percentile
158.999 -- 330.057	3581	24.94	825137.10	11.64	>25th to 50th Percentile
332.603 -- 632.675	3573	24.88	1671100.00	23.57	>50th to 75th Percentile
634.815 -- 1264.635	2225	15.49	2028928.00	28.62	>75th to 90th Percentile
1290.594 -- 2730.612	1380	9.61	2072117.00	29.23	>90th to 100th Percentile

WRWT19 - Replicated/JackKnife Weight 19					
Value	Unweighted		Weighted		Formatted Value
	Count	Percent	Count	Percent	
0.000 -- 108.444	1459	10.16	209461.80	2.95	Minimum to 10th Percentile
108.882 -- 156.833	2125	14.80	275234.00	3.88	>10th to 25th Percentile
157.945 -- 328.449	3605	25.10	833848.80	11.76	>25th to 50th Percentile
330.057 -- 629.466	3574	24.89	1675039.00	23.63	>50th to 75th Percentile
641.946 -- 1264.719	2217	15.44	2024364.00	28.55	>75th to 90th Percentile
1290.594 -- 2730.612	1380	9.61	2071824.00	29.22	>90th to 100th Percentile

WRWT20 - Replicated/JackKnife Weight 20					
Value	Unweighted		Weighted		Formatted Value
	Count	Percent	Count	Percent	
0.000 -- 103.729	1485	10.34	222113.90	3.13	Minimum to 10th Percentile
107.732 -- 158.136	2106	14.67	272322.60	3.84	>10th to 25th Percentile
158.999 -- 332.603	3607	25.12	831459.90	11.73	>25th to 50th Percentile
335.813 -- 638.730	3551	24.73	1659881.00	23.41	>50th to 75th Percentile
639.815 -- 1264.719	2204	15.35	1999369.00	28.20	>75th to 90th Percentile
1266.020 -- 2874.328	1407	9.80	2104624.00	29.69	>90th to 100th Percentile

WRWT21 - Replicated/JackKnife Weight 21					
Value	Unweighted		Weighted		Formatted Value
	Count	Percent	Count	Percent	
0.000 -- 108.882	1549	10.79	220289.60	3.11	Minimum to 10th Percentile
109.816 -- 157.945	2007	13.98	260404.40	3.67	>10th to 25th Percentile
158.620 -- 330.057	3634	25.31	836668.20	11.80	>25th to 50th Percentile
332.603 -- 640.497	3597	25.05	1689985.00	23.84	>50th to 75th Percentile
642.230 -- 1264.719	2187	15.23	2002037.00	28.24	>75th to 90th Percentile
1290.594 -- 2874.328	1386	9.65	2080387.00	29.34	>90th to 100th Percentile

WRWT22 - Replicated/JackKnife Weight 22					
Value	Unweighted		Weighted		Formatted Value
	Count	Percent	Count	Percent	
0.000 -- 104.009	1445	10.06	217789.50	3.07	Minimum to 10th Percentile
105.565 -- 159.118	2163	15.06	278530.50	3.93	>10th to 25th Percentile
160.348 -- 327.505	3590	25.00	829360.20	11.70	>25th to 50th Percentile
328.449 -- 649.056	3592	25.01	1687696.00	23.80	>50th to 75th Percentile
651.942 -- 1259.695	2168	15.10	1977890.00	27.90	>75th to 90th Percentile
1266.020 -- 2746.866	1402	9.76	2098504.00	29.60	>90th to 100th Percentile

WRWT23 - Replicated/JackKnife Weight 23					
Value	Unweighted		Weighted		Formatted Value
	Count	Percent	Count	Percent	
0.000 -- 105.565	1463	10.19	214923.20	3.03	Minimum to 10th Percentile
106.633 -- 159.118	2147	14.95	278281.40	3.93	>10th to 25th Percentile
160.348 -- 332.603	3594	25.03	832654.30	11.74	>25th to 50th Percentile
335.813 -- 640.497	3605	25.10	1698517.00	23.96	>50th to 75th Percentile
641.168 -- 1268.528	2169	15.10	1989879.00	28.07	>75th to 90th Percentile
1330.925 -- 2746.866	1382	9.62	2075516.00	29.27	>90th to 100th Percentile

WRWT24 - Replicated/JackKnife Weight 24					
Value	Unweighted		Weighted		Formatted Value
	Count	Percent	Count	Percent	
0.000 -- 106.633	1454	10.13	206370.70	2.91	Minimum to 10th Percentile
107.732 -- 156.833	2115	14.73	273308.60	3.85	>10th to 25th Percentile
157.839 -- 328.278	3620	25.21	834949.10	11.78	>25th to 50th Percentile
332.603 -- 640.497	3609	25.13	1698139.00	23.95	>50th to 75th Percentile
641.168 -- 1263.490	2176	15.15	1995863.00	28.15	>75th to 90th Percentile
1290.594 -- 2746.866	1386	9.65	2081140.00	29.35	>90th to 100th Percentile

WRWT25 - Replicated/JackKnife Weight 25					
Value	Unweighted		Weighted		Formatted Value
	Count	Percent	Count	Percent	
0.000 -- 105.565	1461	10.17	218351.40	3.08	Minimum to 10th Percentile
106.780 -- 156.228	2104	14.65	271092.60	3.82	>10th to 25th Percentile
156.833 -- 327.505	3622	25.22	832121.20	11.74	>25th to 50th Percentile
332.603 -- 641.168	3573	24.88	1671722.00	23.58	>50th to 75th Percentile
641.946 -- 1263.490	2220	15.46	2024233.00	28.55	>75th to 90th Percentile
1330.925 -- 2746.866	1380	9.61	2072251.00	29.23	>90th to 100th Percentile

WRWT26 - Replicated/JackKnife Weight 26					
Value	Unweighted		Weighted		Formatted Value
	Count	Percent	Count	Percent	
0.000 -- 107.042	1552	10.81	217092.40	3.06	Minimum to 10th Percentile
107.732 -- 156.833	2012	14.01	261319.80	3.69	>10th to 25th Percentile
157.541 -- 327.459	3622	25.22	834535.50	11.77	>25th to 50th Percentile
332.603 -- 646.159	3590	25.00	1684928.00	23.77	>50th to 75th Percentile
649.056 -- 1253.532	2201	15.33	2014304.00	28.41	>75th to 90th Percentile
1290.594 -- 2746.866	1383	9.63	2077591.00	29.30	>90th to 100th Percentile

WRWT27 - Replicated/JackKnife Weight 27					
Value	Unweighted		Weighted		Formatted Value
	Count	Percent	Count	Percent	
0.000 -- 106.780	1454	10.13	197666.80	2.79	Minimum to 10th Percentile
108.353 -- 157.945	2115	14.73	272915.60	3.85	>10th to 25th Percentile
158.808 -- 335.881	3625	25.24	837604.30	11.81	>25th to 50th Percentile
338.109 -- 639.815	3574	24.89	1681281.00	23.71	>50th to 75th Percentile
641.946 -- 1258.491	2204	15.35	2017578.00	28.46	>75th to 90th Percentile
1290.594 -- 2891.437	1388	9.67	2082724.00	29.38	>90th to 100th Percentile

WRWT28 - Replicated/JackKnife Weight 28					
Value	Unweighted		Weighted		Formatted Value
	Count	Percent	Count	Percent	
0.000 -- 105.565	1460	10.17	212216.10	2.99	Minimum to 10th Percentile
106.780 -- 157.945	2118	14.75	272707.60	3.85	>10th to 25th Percentile
158.808 -- 327.505	3617	25.19	833622.80	11.76	>25th to 50th Percentile
332.548 -- 640.497	3603	25.09	1695801.00	23.92	>50th to 75th Percentile
641.946 -- 1253.532	2156	15.01	1972770.00	27.83	>75th to 90th Percentile
1266.020 -- 2891.437	1406	9.79	2102653.00	29.66	>90th to 100th Percentile

WRWT29 - Replicated/JackKnife Weight 29					
Value	Unweighted		Weighted		Formatted Value
	Count	Percent	Count	Percent	
0.000 -- 103.643	1449	10.09	206395.60	2.91	Minimum to 10th Percentile
106.780 -- 157.541	2141	14.91	276588.90	3.90	>10th to 25th Percentile
158.851 -- 335.813	3594	25.03	830209.90	11.71	>25th to 50th Percentile
336.499 -- 640.497	3616	25.18	1701694.00	24.00	>50th to 75th Percentile
642.230 -- 1263.490	2176	15.15	1997811.00	28.18	>75th to 90th Percentile
1290.594 -- 2891.437	1384	9.64	2077072.00	29.30	>90th to 100th Percentile

WRWT30 - Replicated/JackKnife Weight 30					
Value	Unweighted		Weighted		Formatted Value
	Count	Percent	Count	Percent	
0.000 -- 107.042	1526	10.63	211636.10	2.99	Minimum to 10th Percentile
107.732 -- 159.118	2084	14.51	271362.00	3.83	>10th to 25th Percentile
161.775 -- 328.278	3573	24.88	826254.70	11.65	>25th to 50th Percentile
335.881 -- 641.168	3579	24.92	1679549.00	23.69	>50th to 75th Percentile
641.946 -- 1258.410	2190	15.25	1993357.00	28.12	>75th to 90th Percentile
1266.020 -- 2746.866	1408	9.81	2107611.00	29.73	>90th to 100th Percentile

WRWT31 - Replicated/JackKnife Weight 31					
Value	Unweighted		Weighted		Formatted Value
	Count	Percent	Count	Percent	
0.000 -- 105.565	1467	10.22	220959.50	3.12	Minimum to 10th Percentile
106.780 -- 155.491	2138	14.89	276099.00	3.89	>10th to 25th Percentile
156.833 -- 328.261	3581	24.94	825231.40	11.64	>25th to 50th Percentile
330.085 -- 640.497	3640	25.35	1712741.00	24.16	>50th to 75th Percentile
641.946 -- 1263.490	2153	14.99	1980751.00	27.94	>75th to 90th Percentile
1290.594 -- 2730.612	1381	9.62	2073989.00	29.25	>90th to 100th Percentile

WRWT32 - Replicated/JackKnife Weight 32					
Value	Unweighted		Weighted		Formatted Value
	Count	Percent	Count	Percent	
0.000 -- 105.565	1442	10.04	213221.50	3.01	Minimum to 10th Percentile
106.780 -- 155.491	2162	15.06	279604.00	3.94	>10th to 25th Percentile
156.833 -- 335.881	3586	24.97	829163.00	11.70	>25th to 50th Percentile
336.499 -- 649.056	3597	25.05	1689548.00	23.83	>50th to 75th Percentile
651.734 -- 1258.353	2194	15.28	2008624.00	28.33	>75th to 90th Percentile
1290.594 -- 2874.328	1379	9.60	2069611.00	29.19	>90th to 100th Percentile

WRWT33 - Replicated/JackKnife Weight 33					
Value	Unweighted		Weighted		Formatted Value
	Count	Percent	Count	Percent	
0.000 -- 105.823	1452	10.11	214865.50	3.03	Minimum to 10th Percentile
106.780 -- 156.833	2106	14.67	271180.90	3.82	>10th to 25th Percentile
157.541 -- 328.446	3646	25.39	839646.20	11.84	>25th to 50th Percentile
335.881 -- 633.444	3579	24.92	1680948.00	23.71	>50th to 75th Percentile
663.803 -- 1263.490	2197	15.30	2011131.00	28.37	>75th to 90th Percentile
1290.594 -- 2730.612	1380	9.61	2071998.00	29.23	>90th to 100th Percentile

WRWT34 - Replicated/JackKnife Weight 34					
Value	Unweighted		Weighted		Formatted Value
	Count	Percent	Count	Percent	
0.000 -- 105.565	1461	10.17	214968.60	3.03	Minimum to 10th Percentile
106.780 -- 159.118	2144	14.93	276883.10	3.91	>10th to 25th Percentile
159.735 -- 332.296	3583	24.95	827014.50	11.66	>25th to 50th Percentile
335.881 -- 633.253	3563	24.81	1666621.00	23.51	>50th to 75th Percentile
638.730 -- 1268.528	2223	15.48	2023475.00	28.54	>75th to 90th Percentile
1290.594 -- 2730.612	1386	9.65	2080808.00	29.35	>90th to 100th Percentile

WRWT35 - Replicated/JackKnife Weight 35					
Value	Unweighted		Weighted		Formatted Value
	Count	Percent	Count	Percent	
0.000 -- 106.780	1458	10.15	201949.60	2.85	Minimum to 10th Percentile
111.205 -- 155.491	2141	14.91	277777.60	3.92	>10th to 25th Percentile
156.833 -- 336.499	3598	25.06	834878.70	11.78	>25th to 50th Percentile
338.109 -- 638.730	3556	24.76	1668649.00	23.54	>50th to 75th Percentile
646.598 -- 1263.490	2224	15.49	2029539.00	28.63	>75th to 90th Percentile
1290.594 -- 2730.612	1383	9.63	2076977.00	29.30	>90th to 100th Percentile

WRWT36 - Replicated/JackKnife Weight 36					
Value	Unweighted		Weighted		Formatted Value
	Count	Percent	Count	Percent	
0.000 -- 103.643	1448	10.08	210476.50	2.97	Minimum to 10th Percentile
106.780 -- 159.118	2140	14.90	276239.30	3.90	>10th to 25th Percentile
159.735 -- 331.270	3603	25.09	831821.30	11.73	>25th to 50th Percentile
335.813 -- 637.824	3570	24.86	1672323.00	23.59	>50th to 75th Percentile
639.815 -- 1263.490	2194	15.28	1995481.00	28.15	>75th to 90th Percentile
1266.020 -- 2730.612	1405	9.78	2103430.00	29.67	>90th to 100th Percentile

WRWT37 - Replicated/JackKnife Weight 37					
Value	Unweighted		Weighted		Formatted Value
	Count	Percent	Count	Percent	
0.000 -- 105.823	1465	10.20	216894.50	3.06	Minimum to 10th Percentile
106.780 -- 157.144	2137	14.88	275674.60	3.89	>10th to 25th Percentile
157.945 -- 328.261	3588	24.99	826436.20	11.66	>25th to 50th Percentile
333.049 -- 641.168	3591	25.01	1684633.00	23.76	>50th to 75th Percentile
642.230 -- 1263.407	2196	15.29	2009473.00	28.34	>75th to 90th Percentile
1330.925 -- 2730.612	1383	9.63	2076659.00	29.29	>90th to 100th Percentile

WRWT38 - Replicated/JackKnife Weight 38					
Value	Unweighted		Weighted		Formatted Value
	Count	Percent	Count	Percent	
0.000 -- 106.780	1448	10.08	199756.50	2.82	Minimum to 10th Percentile
107.732 -- 157.144	2106	14.67	271415.80	3.83	>10th to 25th Percentile
157.541 -- 328.446	3636	25.32	838611.80	11.83	>25th to 50th Percentile
332.296 -- 638.730	3560	24.79	1668811.00	23.54	>50th to 75th Percentile
639.815 -- 1263.490	2200	15.32	2000155.00	28.21	>75th to 90th Percentile
1266.020 -- 2730.612	1410	9.82	2111021.00	29.78	>90th to 100th Percentile

WRWT39 - Replicated/JackKnife Weight 39					
Value	Unweighted		Weighted		Formatted Value
	Count	Percent	Count	Percent	
0.000 -- 106.780	1454	10.13	213256.80	3.01	Minimum to 10th Percentile
107.391 -- 157.228	2100	14.62	270381.50	3.81	>10th to 25th Percentile
157.541 -- 326.339	3646	25.39	838762.80	11.83	>25th to 50th Percentile
328.261 -- 641.168	3549	24.71	1662281.00	23.45	>50th to 75th Percentile
646.598 -- 1268.528	2231	15.54	2032568.00	28.67	>75th to 90th Percentile
1362.917 -- 2730.612	1380	9.61	2072520.00	29.23	>90th to 100th Percentile

WRWT40 - Replicated/JackKnife Weight 40					
Value	Unweighted		Weighted		Formatted Value
	Count	Percent	Count	Percent	
0.000 -- 103.643	1450	10.10	220737.30	3.11	Minimum to 10th Percentile
105.823 -- 155.491	2150	14.97	276938.30	3.91	>10th to 25th Percentile
156.833 -- 328.446	3618	25.19	836060.70	11.79	>25th to 50th Percentile
335.813 -- 639.815	3548	24.71	1663572.00	23.46	>50th to 75th Percentile
640.932 -- 1268.528	2214	15.42	2019819.00	28.49	>75th to 90th Percentile
1287.039 -- 2730.612	1380	9.61	2072644.00	29.23	>90th to 100th Percentile

WRWT41 - Replicated/JackKnife Weight 41					
Value	Unweighted		Weighted		Formatted Value
	Count	Percent	Count	Percent	
0.000 -- 106.780	1456	10.14	200722.10	2.83	Minimum to 10th Percentile
107.732 -- 157.541	2134	14.86	276507.70	3.90	>10th to 25th Percentile
159.118 -- 327.459	3594	25.03	830543.30	11.71	>25th to 50th Percentile
328.261 -- 640.497	3625	25.24	1708853.00	24.10	>50th to 75th Percentile
641.168 -- 1263.490	2163	15.06	1989843.00	28.07	>75th to 90th Percentile
1287.039 -- 2874.328	1388	9.67	2083302.00	29.38	>90th to 100th Percentile

WRWT42 - Replicated/JackKnife Weight 42					
Value	Unweighted		Weighted		Formatted Value
	Count	Percent	Count	Percent	
0.000 -- 106.026	1467	10.22	219055.60	3.09	Minimum to 10th Percentile
106.780 -- 159.118	2122	14.78	273550.80	3.86	>10th to 25th Percentile
159.589 -- 326.794	3597	25.05	827905.10	11.68	>25th to 50th Percentile
328.261 -- 647.110	3588	24.99	1681442.00	23.72	>50th to 75th Percentile
648.906 -- 1248.612	2184	15.21	1991473.00	28.09	>75th to 90th Percentile
1249.789 -- 3034.013	1402	9.76	2096345.00	29.57	>90th to 100th Percentile

WRWT43 - Replicated/JackKnife Weight 43					
Value	Unweighted		Weighted		Formatted Value
	Count	Percent	Count	Percent	
0.000 -- 106.780	1457	10.15	211826.10	2.99	Minimum to 10th Percentile
108.882 -- 157.228	2103	14.64	271611.70	3.83	>10th to 25th Percentile
157.541 -- 328.446	3636	25.32	838669.50	11.83	>25th to 50th Percentile
332.296 -- 637.824	3568	24.85	1672842.00	23.60	>50th to 75th Percentile
639.815 -- 1268.528	2216	15.43	2022701.00	28.53	>75th to 90th Percentile
1287.039 -- 2730.612	1380	9.61	2072121.00	29.23	>90th to 100th Percentile

WRWT44 - Replicated/JackKnife Weight 44					
Value	Unweighted		Weighted		Formatted Value
	Count	Percent	Count	Percent	
0.000 -- 105.512	1451	10.10	205255.40	2.90	Minimum to 10th Percentile
106.780 -- 159.118	2143	14.92	276685.10	3.90	>10th to 25th Percentile
160.613 -- 327.459	3592	25.01	829582.70	11.70	>25th to 50th Percentile
336.499 -- 633.444	3567	24.84	1672270.00	23.59	>50th to 75th Percentile
639.815 -- 1263.490	2224	15.49	2028984.00	28.62	>75th to 90th Percentile
1287.039 -- 2730.612	1383	9.63	2076993.00	29.30	>90th to 100th Percentile

WRWT45 - Replicated/JackKnife Weight 45					
Value	Unweighted		Weighted		Formatted Value
	Count	Percent	Count	Percent	
0.000 -- 106.780	1446	10.07	212321.40	2.99	Minimum to 10th Percentile
107.732 -- 157.228	2154	15.00	277819.40	3.92	>10th to 25th Percentile
159.118 -- 327.459	3601	25.08	831667.10	11.73	>25th to 50th Percentile
328.446 -- 633.444	3548	24.71	1660106.00	23.42	>50th to 75th Percentile
639.815 -- 1269.782	2222	15.47	2023541.00	28.54	>75th to 90th Percentile
1327.259 -- 2874.328	1389	9.67	2084316.00	29.40	>90th to 100th Percentile

WRWT46 - Replicated/JackKnife Weight 46					
Value	Unweighted		Weighted		Formatted Value
	Count	Percent	Count	Percent	
0.000 -- 106.780	1453	10.12	200987.60	2.83	Minimum to 10th Percentile
108.353 -- 159.118	2142	14.92	277201.30	3.91	>10th to 25th Percentile
159.589 -- 328.446	3590	25.00	831117.50	11.72	>25th to 50th Percentile
330.621 -- 640.497	3632	25.29	1713394.00	24.17	>50th to 75th Percentile
640.932 -- 1259.695	2156	15.01	1984055.00	27.98	>75th to 90th Percentile
1327.259 -- 2730.612	1387	9.66	2083016.00	29.38	>90th to 100th Percentile

WRWT47 - Replicated/JackKnife Weight 47					
Value	Unweighted		Weighted		Formatted Value
	Count	Percent	Count	Percent	
0.000 -- 103.643	1441	10.03	200264.90	2.82	Minimum to 10th Percentile
106.780 -- 155.784	2129	14.83	274662.70	3.87	>10th to 25th Percentile
156.759 -- 332.296	3610	25.14	832070.40	11.74	>25th to 50th Percentile
336.499 -- 640.497	3636	25.32	1714763.00	24.19	>50th to 75th Percentile
640.932 -- 1264.635	2135	14.87	1958258.00	27.62	>75th to 90th Percentile
1301.863 -- 2730.612	1409	9.81	2109751.00	29.76	>90th to 100th Percentile

WRWT48 - Replicated/JackKnife Weight 48					
Value	Unweighted		Weighted		Formatted Value
	Count	Percent	Count	Percent	
0.000 -- 103.643	1437	10.01	200808.60	2.83	Minimum to 10th Percentile
106.026 -- 159.118	2169	15.10	280143.00	3.95	>10th to 25th Percentile
159.589 -- 328.449	3619	25.20	841703.40	11.87	>25th to 50th Percentile
330.621 -- 633.444	3527	24.56	1658232.00	23.39	>50th to 75th Percentile
639.815 -- 1264.719	2222	15.47	2028432.00	28.61	>75th to 90th Percentile
1330.925 -- 2874.328	1386	9.65	2080451.00	29.34	>90th to 100th Percentile

WRWT49 - Replicated/JackKnife Weight 49					
Value	Unweighted		Weighted		Formatted Value
	Count	Percent	Count	Percent	
0.000 -- 108.005	1516	10.56	223647.60	3.15	Minimum to 10th Percentile
108.882 -- 158.136	2092	14.57	271276.80	3.83	>10th to 25th Percentile
159.589 -- 328.261	3572	24.87	824729.20	11.63	>25th to 50th Percentile
331.083 -- 642.230	3582	24.94	1674964.00	23.63	>50th to 75th Percentile
663.803 -- 1264.719	2219	15.45	2025253.00	28.57	>75th to 90th Percentile
1362.917 -- 2874.328	1379	9.60	2069900.00	29.20	>90th to 100th Percentile

WRWT50 - Replicated/JackKnife Weight 50					
Value	Unweighted		Weighted		Formatted Value
	Count	Percent	Count	Percent	
0.000 -- 102.460	1442	10.04	206761.50	2.92	Minimum to 10th Percentile
103.643 -- 157.228	2134	14.86	274564.00	3.87	>10th to 25th Percentile
157.541 -- 328.446	3646	25.39	843094.20	11.89	>25th to 50th Percentile
336.499 -- 662.117	3571	24.87	1683720.00	23.75	>50th to 75th Percentile
663.803 -- 1254.712	2181	15.19	2001377.00	28.23	>75th to 90th Percentile
1330.925 -- 2874.328	1386	9.65	2080255.00	29.34	>90th to 100th Percentile

WRWT51 - Replicated/JackKnife Weight 51					
Value	Unweighted		Weighted		Formatted Value
	Count	Percent	Count	Percent	
0.000 -- 102.460	1442	10.04	211260.00	2.98	Minimum to 10th Percentile
108.444 -- 158.451	2170	15.11	280092.90	3.95	>10th to 25th Percentile
159.735 -- 327.459	3582	24.94	827612.00	11.67	>25th to 50th Percentile
328.261 -- 633.444	3560	24.79	1665807.00	23.50	>50th to 75th Percentile
639.815 -- 1264.719	2222	15.47	2026245.00	28.58	>75th to 90th Percentile
1290.594 -- 2730.612	1384	9.64	2078754.00	29.32	>90th to 100th Percentile

WRWT52 - Replicated/JackKnife Weight 52					
Value	Unweighted		Weighted		Formatted Value
	Count	Percent	Count	Percent	
0.000 -- 103.729	1453	10.12	205356.20	2.90	Minimum to 10th Percentile
104.346 -- 158.136	2147	14.95	277142.00	3.91	>10th to 25th Percentile
161.917 -- 328.449	3584	24.96	827434.90	11.67	>25th to 50th Percentile
332.296 -- 640.300	3623	25.23	1706152.00	24.06	>50th to 75th Percentile
640.932 -- 1264.719	2167	15.09	1992428.00	28.10	>75th to 90th Percentile
1290.594 -- 2730.612	1386	9.65	2081257.00	29.36	>90th to 100th Percentile

WRWT53 - Replicated/JackKnife Weight 53					
Value	Unweighted		Weighted		Formatted Value
	Count	Percent	Count	Percent	
0.000 -- 105.565	1443	10.05	216077.50	3.05	Minimum to 10th Percentile
107.732 -- 157.144	2150	14.97	276895.90	3.91	>10th to 25th Percentile
158.108 -- 327.459	3598	25.06	829062.30	11.69	>25th to 50th Percentile
330.621 -- 646.159	3594	25.03	1686258.00	23.78	>50th to 75th Percentile
646.598 -- 1264.719	2197	15.30	2011785.00	28.38	>75th to 90th Percentile
1330.925 -- 2730.612	1378	9.60	2069693.00	29.19	>90th to 100th Percentile

WRWT54 - Replicated/JackKnife Weight 54					
Value	Unweighted		Weighted		Formatted Value
	Count	Percent	Count	Percent	
0.000 -- 108.444	1476	10.28	199491.80	2.81	Minimum to 10th Percentile
109.580 -- 158.451	2137	14.88	277172.10	3.91	>10th to 25th Percentile
160.186 -- 332.603	3573	24.88	827558.50	11.67	>25th to 50th Percentile
335.881 -- 646.159	3599	25.06	1693268.00	23.88	>50th to 75th Percentile
646.598 -- 1259.375	2187	15.23	2007645.00	28.32	>75th to 90th Percentile
1330.925 -- 2730.612	1388	9.67	2084636.00	29.40	>90th to 100th Percentile

WRWT55 - Replicated/JackKnife Weight 55					
Value	Unweighted		Weighted		Formatted Value
	Count	Percent	Count	Percent	
0.000 -- 105.565	1448	10.08	201294.60	2.84	Minimum to 10th Percentile
108.353 -- 156.833	2120	14.76	273263.80	3.85	>10th to 25th Percentile
157.541 -- 335.881	3619	25.20	833877.80	11.76	>25th to 50th Percentile
337.430 -- 646.159	3596	25.04	1689958.00	23.84	>50th to 75th Percentile
646.598 -- 1269.782	2187	15.23	2003923.00	28.26	>75th to 90th Percentile
1290.594 -- 2730.612	1390	9.68	2087454.00	29.44	>90th to 100th Percentile

WRWT56 - Replicated/JackKnife Weight 56					
Value	Unweighted		Weighted		Formatted Value
	Count	Percent	Count	Percent	
0.000 -- 103.643	1437	10.01	206252.80	2.91	Minimum to 10th Percentile
104.703 -- 158.185	2176	15.15	281184.50	3.97	>10th to 25th Percentile
160.613 -- 332.603	3591	25.01	832851.50	11.75	>25th to 50th Percentile
336.499 -- 646.159	3582	24.94	1683808.00	23.75	>50th to 75th Percentile
662.117 -- 1269.698	2191	15.26	2008046.00	28.32	>75th to 90th Percentile
1336.707 -- 2730.612	1383	9.63	2077628.00	29.30	>90th to 100th Percentile

WRWT57 - Replicated/JackKnife Weight 57					
Value	Unweighted		Weighted		Formatted Value
	Count	Percent	Count	Percent	
0.000 -- 105.565	1452	10.11	204089.60	2.88	Minimum to 10th Percentile
107.391 -- 156.316	2106	14.67	270815.00	3.82	>10th to 25th Percentile
157.541 -- 335.881	3640	25.35	838766.10	11.83	>25th to 50th Percentile
336.499 -- 640.486	3579	24.92	1683504.00	23.75	>50th to 75th Percentile
640.932 -- 1254.712	2200	15.32	2015671.00	28.43	>75th to 90th Percentile
1290.594 -- 2730.612	1383	9.63	2076925.00	29.29	>90th to 100th Percentile

WRWT58 - Replicated/JackKnife Weight 58					
Value	Unweighted		Weighted		Formatted Value
	Count	Percent	Count	Percent	
0.000 -- 104.346	1440	10.03	203922.10	2.88	Minimum to 10th Percentile
108.353 -- 158.185	2185	15.22	282939.40	3.99	>10th to 25th Percentile
159.735 -- 332.603	3569	24.85	827962.60	11.68	>25th to 50th Percentile
335.813 -- 640.486	3573	24.88	1676501.00	23.65	>50th to 75th Percentile
640.932 -- 1259.695	2209	15.38	2020962.00	28.51	>75th to 90th Percentile
1290.594 -- 2874.328	1384	9.64	2077484.00	29.30	>90th to 100th Percentile

WRWT59 - Replicated/JackKnife Weight 59					
Value	Unweighted		Weighted		Formatted Value
	Count	Percent	Count	Percent	
0.000 -- 104.001	1437	10.01	209403.20	2.95	Minimum to 10th Percentile
104.703 -- 156.833	2121	14.77	272433.20	3.84	>10th to 25th Percentile
157.541 -- 328.449	3637	25.33	836448.00	11.80	>25th to 50th Percentile
335.881 -- 633.444	3567	24.84	1670825.00	23.57	>50th to 75th Percentile
640.932 -- 1254.575	2217	15.44	2026645.00	28.59	>75th to 90th Percentile
1330.925 -- 2730.612	1381	9.62	2074017.00	29.25	>90th to 100th Percentile

WRWT60 - Replicated/JackKnife Weight 60					
Value	Unweighted		Weighted		Formatted Value
	Count	Percent	Count	Percent	
0.000 -- 103.729	1445	10.06	194704.90	2.75	Minimum to 10th Percentile
107.391 -- 158.451	2149	14.97	277966.50	3.92	>10th to 25th Percentile
159.121 -- 336.499	3600	25.07	834456.00	11.77	>25th to 50th Percentile
343.970 -- 640.932	3571	24.87	1680457.00	23.70	>50th to 75th Percentile
642.532 -- 1264.635	2209	15.38	2020791.00	28.50	>75th to 90th Percentile
1290.594 -- 2730.612	1386	9.65	2081396.00	29.36	>90th to 100th Percentile

WRWT - Final Weight						
Value	Unweighted		Weighted		Formatted Value	
	Count	Percent	Count	Percent		
33.267 -- 110.333	1485	10.34	120002.90	1.69	Minimum to 10th Percentile	
111.519 -- 161.328	2071	14.42	277022.80	3.91	>10th to 25th Percentile	
161.692 -- 338.350	3641	25.36	864165.30	12.19	>25th to 50th Percentile	
347.897 -- 641.110	3596	25.04	1718142.00	24.23	>50th to 75th Percentile	
647.909 -- 1241.365	2160	15.04	1997848.00	28.18	>75th to 90th Percentile	
1290.061 -- 2733.050	1407	9.80	2112590.00	29.80	>90th to 100th Percentile	

REFERENCES

Brick, J.M., P. Broene, P. James, and J. Severynse. *A User's Guide to WesVarPC*. Version 2.0. Rockville, MD: Westat, Inc., 1996.

Brick, J.M. and G. Kalton. "Handling Missing Data in Survey Research." *Statistical Methods in Medical Research* 1996; 5: 215-238.

Mathematica Policy Research, Inc. "Health Care Survey of DoD Beneficiaries: 2004 Adult Sampling Report." Report submitted to the TRICARE Management Activity. Washington, DC: MPR, 2003.

Ware J.E., Kosinski M., and Keller S.D. *SF-12: How to Score the SF-12 Physical and Mental Health Summary Scales*. Boston, MA: The Health Institute, New England Medical Center, Second Edition, 1995.

PAGE IS INTENTIONALLY LEFT BLANK TO ALLOW FOR DOUBLE-SIDED COPYING

APPENDIX A

ANNOTATED QUESTIONNAIRE – QUARTER II

PAGE IS INTENTIONALLY LEFT BLANK TO ALLOW FOR DOUBLE-SIDED COPYING

Health Care Survey of DoD Beneficiaries

PAGE IS INTENTIONALLY LEFT BLANK TO ALLOW FOR DOUBLE-SIDED COPYING

SURVEY INSTRUCTIONS

Answer all the questions by checking the circle to the left of your answer. You are sometimes told to skip over some questions in this survey. When this happens you will see a note that tells you what question to answer next, like this:

- Yes **Go to Question 1**
 No

Please return the completed questionnaire in the enclosed postage-paid envelope within **seven days**. If you have misplaced the envelope, our address is:
Office of the Assistant Secretary of Defense (Health Affairs)

c/o Survey Processing Center
PO Box 82660
Lincoln, NE 68501-2660

According to the Privacy Act of 1974 (Public Law 93-579), the Department of Defense is required to inform you of the purposes and use of this survey. Please read it carefully.

Authority: 10 U.S.C., Chapter 55, Section 572, Public Law 102-484, E.O. 9397.

Purpose: This survey helps health policy makers gauge beneficiary satisfaction with the current military healthcare system and provides valuable input from beneficiaries that will be used to improve the Military Health System.

Routine Uses: None

Disclosure: Voluntary. Failure to respond will not result in any penalty to the respondent. However, maximum participation is encouraged so that data will be as complete and representative as possible.

002AMD26

0107077

----- SURVEY STARTS HERE -----

This survey is about the health care of the person addressed in the cover letter. The questionnaire should be completed by that person. If you are not the addressee, please give this survey to the person named in the cover letter.

1. Are you the person whose name appears on the mailing label of this envelope?

- Yes Go to Question 2
- No Please give this questionnaire to the person addressed on the envelope.

2. By which of the following health plans are you currently covered? MARK ALL THAT APPLY.

a. Military Health Plans

- TRICARE Prime
- TRICARE Extra or Standard (CHAMPUS)
- TRICARE Plus
- TRICARE for Life

b. Other Health Plans

- Medicare
- Federal Employees Health Benefit Program (FEHBP)
- Medicaid
- A civilian HMO (such as Kaiser)
- Other civilian health insurance (such as Blue Cross)
- Uniformed Services Family Health Plan (USFHP)
- The Veterans Administration (VA)
- Not Sure

3. Currently, are you covered by Medicare Part A?

Medicare is the federal health insurance program for people aged 65 or older and for certain disabled people. Medicare Part A helps pay for inpatient hospital care.

- Yes, I am now covered by Medicare Part A
- No, I am not covered by Medicare Part A

4. Currently, are you covered by Medicare Part B?

Medicare is the federal health insurance program for people aged 65 or older and for certain disabled people. Medicare Part B helps pay for doctor's services, outpatient hospital services, and certain other services.

- Yes, I am now covered by Medicare Part B
- No, I am not covered by Medicare Part B

5. Currently, are you covered by Medicare supplemental insurance?

Medicare supplemental insurance, also called Medigap or MediSup, is usually obtained from private insurance companies and covers some of the costs not paid for by Medicare.

- Yes, I am now covered by Medicare supplemental insurance
- No, I am not covered by Medicare supplemental insurance

6. Which health plan did you use for all or most of your health care in the last 12 months? MARK ONLY ONE.

- TRICARE Prime
- TRICARE Extra or Standard (CHAMPUS)
- TRICARE Plus
- Medicare
- Federal Employees Health Benefit Program (FEHBP)
- Medicaid
- A civilian HMO (such as Kaiser)
- Other civilian health insurance (such as Blue Cross)
- Uniformed Services Family Health Plans (USFHP)
- The Veterans Administration (VA)
- Not sure
- Did not use any health plan in the last 12 months
→ Go to Question 8

002AMD37

0107077

For the remainder of this questionnaire, the term **health plan** refers to the plan you indicated in Question 6.

7. How many months or years in a row have you been in this health plan?

- Less than 6 months
- 6 up to 12 months
- 12 up to 24 months
- 2 up to 5 years
- 5 up to 10 years
- 10 or more years

----- YOUR PERSONAL DOCTOR, OR NURSE -----

The next questions ask about **your own** health care. Do not include care you got when you stayed overnight in a hospital. Do not include the times you went for dental care visits.

8. A **personal doctor or nurse** is the health provider who knows you best. This can be a general doctor, a specialist doctor, a nurse practitioner, or a physician assistant. Do you have one person you think of as your personal doctor or nurse?

- Yes
- No → Go to Question 15

9. Is this person a **general doctor**, a **specialist doctor**, a **physician assistant**, or a **nurse**?

- General doctor (Family practice or internal medicine)
- Specialist doctor
- Physician assistant
- Nurse
- I don't have a personal doctor or nurse

10. How many months or years have you been going to your personal doctor or nurse?

- Less than 6 months
- At least 6 months but less than 1 year
- At least 1 year but less than 2 years
- At least 2 years but less than 5 years
- 5 years or more
- I don't have a personal doctor or nurse

11. Do you have a physical or medical condition that seriously interferes with your ability to work, attend school, or manage your day-to-day activities?

- Yes
- No → Go to Question 13

12. Does your personal doctor or nurse **understand how any health problems you have affect your day-to-day life**?

- Yes
- No
- I don't have any health problems or I don't have a personal doctor or nurse.

13. Using any number from 0 to 10, where 0 is the worst personal doctor or nurse possible and 10 is the best personal doctor or nurse possible, what number would you use to rate your personal doctor or nurse?

- 0 Worst personal doctor or nurse possible
- 1
- 2
- 3
- 4
- 5
- 6
- 7
- 8
- 9
- 10 Best personal doctor or nurse possible
- I don't have a personal doctor or nurse.

14. Did you have the same personal doctor or nurse **before you joined this health plan**?

- Yes → Go to Question 16
- No

15. Since you joined your health plan, how much of a problem, if any, was it to get a personal doctor or nurse you are happy with?

- A big problem
- A small problem
- Not a problem

0MTEMS4X
38323540 3912

--- GETTING HEALTH CARE FROM A SPECIALIST ---

When you answer the next questions, do not include dental visits.

16. Specialists are doctors like surgeons, heart doctors, allergy doctors, skin doctors, and others who specialize in one area of health care.

In the last 12 months, did you or a doctor or nurse think you needed to see a specialist?

- Yes
- No → Go to Question 18

17. In the last 12 months, how much of a problem, if any, was it to see a specialist that you needed to see?

- A big problem
- A small problem
- Not a problem
- I didn't need to see a specialist in the last 12 months.

18. In the last 12 months, did you see a specialist?

- Yes
- No → Go to Question 22

19. In the last 12 months, how many times did you go to specialists for care for yourself?

- None → Go to Question 22
- 1
- 2
- 3
- 4
- 5 to 9
- 10 or more

20. We want to know your rating of the specialist you saw most often in the last 12 months. Using any number from 0 to 10 where 0 is the worst specialist possible, and 10 is the best specialist possible, what number would you use to rate the specialist?

- 0 Worst specialist possible
- 1
- 2
- 3
- 4
- 5
- 6
- 7
- 8
- 9
- 10 Best specialist possible
- I didn't see a specialist in the last 12 months.

21. In the last 12 months, was the specialist you saw most often the same doctor as your personal doctor?

- Yes
- No
- I don't have a personal doctor or I didn't see a specialist in the last 12 months.

----- CALLING DOCTORS' OFFICES -----

22. In the last 12 months, did you call a doctor's office or clinic during regular office hours to get help or advice for yourself?

- Yes
- No → Go to Question 24

23. In the last 12 months, when you called during regular office hours, how often did you get the help or advice you needed?

- Never
- Sometimes
- Usually
- Always
- I didn't call for help or advice during regular office hours in the last 12 months.

- YOUR HEALTHCARE IN THE LAST 12 MONTHS -

24. In the last 12 months, did you have an illness, injury, or condition that needed care right away in a clinic, emergency room, or doctor's office?

- Yes
- No → Go to Question 27

25. In the last 12 months, when you needed care right away for an illness, injury, or condition, how often did you get care as soon as you wanted?

- Never
- Sometimes
- Usually
- Always
- I didn't need care right away for an illness, injury or condition in the last 12 months.

26. In the last 12 months, when you needed care right away for an illness, injury, or condition, how long did you usually have to wait between trying to get care and actually seeing a provider?

- Same day
- 1 day
- 2 days
- 3 days
- 4-7 days
- 8-14 days
- 15 days or longer
- I didn't need care right away for an illness, injury or condition in the last 12 months.

27. A health provider could be a general doctor, a specialist doctor, a nurse practitioner, a physician assistant, a nurse, or anyone else you would see for health care.

In the last 12 months, not counting the times you needed health care right away, did you make any appointments with a doctor or other health care provider for health care?

- Yes
- No → Go to Question 30

28. In the last 12 months, not counting times you needed health care right away, how often did you get an appointment for health care as soon as you wanted?

- Never
- Sometimes
- Usually
- Always
- I had no appointments in the last 12 months

29. In the last 12 months, not counting the times you needed health care right away, how many days did you usually have to wait between making an appointment and actually seeing a provider?

- Same day
- 1 day
- 2-3 days
- 4-7 days
- 8-14 days
- 15-30 days
- 31 days or longer
- I had no appointments in the last 12 months

30. In the last 12 months, how many times did you go to an emergency room to get care for yourself?

- None
- 1
- 2
- 3
- 4
- 5 to 9
- 10 or more

31. In the last 12 months (not counting times you went to an emergency room), how many times did you go to a doctor's office or clinic to get care for yourself?

- None → Go to Question 47
- 1
- 2
- 3
- 4
- 5 to 9
- 10 or more

32. In the last 12 months, did you or a doctor believe you needed any care, tests or treatment?

- Yes
- No → Go to Question 34

002AMD6A

0107077

33. In the last 12 months, how much of a problem, if any, was it to get the care, tests or treatment you or a doctor believed necessary?

- A big problem
- A small problem
- Not a problem
- I had no visits in the last 12 months.

34. In the last 12 months, did you need approval from your health plan for any care, tests or treatment?

- Yes
- No → Go to Question 36

35. In the last 12 months, how much of a problem, if any, were delays in health care while you waited for approval from your health plan?

- A big problem
- A small problem
- Not a problem
- I had no visits in the last 12 months.

36. In the last 12 months, how often were you taken to the exam room within 15 minutes of your appointment?

- Never
- Sometimes
- Usually
- Always
- I had no visits in the last 12 months.

37. In the last 12 months, how often did office staff at a doctor's office or clinic treat you with courtesy and respect?

- Never
- Sometimes
- Usually
- Always
- I had no visits in the last 12 months.

38. In the last 12 months, how often were office staff at a doctor's office or clinic as helpful as you thought they should be?

- Never
- Sometimes
- Usually
- Always
- I had no visits in the last 12 months.

39. In the last 12 months, how often did doctors or other health providers listen carefully to you?

- Never
- Sometimes
- Usually
- Always
- I had no visits in the last 12 months.

40. In the last 12 months, how often did doctors or other health providers explain things in a way you could understand?

- Never
- Sometimes
- Usually
- Always
- I had no visits in the last 12 months.

41. In the last 12 months, how often did doctors or other health providers show respect for what you had to say?

- Never
- Sometimes
- Usually
- Always
- I had no visits in the last 12 months.

42. In the last 12 months, how often did doctors or other health providers spend enough time with you?

- Never
- Sometimes
- Usually
- Always
- I had no visits in the last 12 months.

43. We want to know how you, your doctors, and other health providers make decisions about your health care.

In the last 12 months, were any decisions made about your health care?

- Yes
- No → Go to Question 46

44. In the last 12 months, how often were you involved as much as you wanted in these decisions about your health care?

- Never
- Sometimes
- Usually
- Always
- No decisions were made about my health care in the last 12 months.

45. In the last 12 months, how much of a problem, if any, was it to get your doctors or other health providers to agree with you on the best way to manage your health conditions or problems?

- A big problem
- A small problem
- Not a problem
- No decisions were made about my health care in the last 12 months

46. Using any number from 0 to 10 where 0 is the worst health care possible, and 10 is the best health care possible, what number would you use to rate all your health care in the last 12 months?

- 0 Worst healthcare possible
- 1
- 2
- 3
- 4
- 5
- 6
- 7
- 8
- 9
- 10 Best healthcare possible
- I had no visits in the last 12 months.

47. In the last 12 months, where did you go most often for your health care? **MARK ONLY ONE ANSWER.**

- A military facility - This includes: Military clinic, Military hospital, PRIMUS clinic, NAVCARE clinic
- A civilian facility - This includes: Doctor's office, Clinic, Hospital, Civilian TRICARE contractor
- Uniformed Services Family Health Plan facility (USFHP)
- Veterans Affairs (VA) clinic or hospital
- I went to none of the listed types of facilities in the last 12 months.

48. In the last 12 months, did you have a health problem for which you needed special medical equipment, such as a cane, wheelchair, or oxygen equipment?

- Yes
- No → Go to Question 50

49. In the last 12 months, how much of a problem, if any, was it to get the special medical equipment you needed through your health plan?

- A big problem
- A small problem
- Not a problem
- I didn't need to get any special medical equipment in the last 12 months.

50. In the last 12 months, did you have any health problems that needed special therapy, such as physical, occupational, or speech therapy?

- Yes
- No → Go to Question 52

51. In the last 12 months, how much of a problem, if any, was it to get the special therapy you needed through your health plan?

- A big problem
- A small problem
- Not a problem
- I didn't need special therapy in the last 12 months

52. Home health care or assistance means home nursing, help with bathing or dressing, and help with basic household tasks.

In the last 12 months, did you need someone to come into your home to give you home health care or assistance?

- Yes
- No → Go to Question 54

53. In the last 12 months, how much of a problem, if any, was it to get the care or assistance you needed through your health plan?

- A big problem
- A small problem
- Not a problem
- I didn't need home health care or assistance in the last 12 months

----- TRICARE'S CIVILIAN NETWORK -----

The following questions ask about your experiences with the TRICARE civilian provider network. TRICARE, including TRICARE Prime and Extra, is the health care system of the Department of Defense that provides care for active duty and retired military personnel and their dependents. TRICARE includes the hospitals, clinics and pharmacies of the three services, supplemented by a civilian network.

The TRICARE civilian provider network is made up of the doctors, clinics, hospitals and other health care providers who are part of DoD's preferred provider pool. The next six questions refer to health services you received from the civilian network.

54. In the past 12 months, how much of your health care did you receive from the TRICARE civilian provider network?

- All of my healthcare
- Most of my healthcare
- Some of my healthcare
- None of my healthcare
- I did not need healthcare in the past 12 months
→ Go to Question 60

55. In the past 12 months, how much of a problem was it to get the health care you wanted from the TRICARE civilian provider network?

- A big problem
- A small problem
- Not a problem
- I did not try to get healthcare from the civilian network

56. A personal doctor or nurse is the health provider who knows you best. This can be a general doctor, a specialist doctor, a nurse practitioner, or a physician assistant.

In the past 12 months, how much of a problem was it to find a conveniently located personal doctor or nurse from the TRICARE civilian provider network?

- A big problem
- A small problem
- Not a problem
- I did not try to find a personal doctor from the civilian network

57. In the past 12 months, how much of a problem was it to find a conveniently located lab or x-ray facility in the TRICARE civilian provider network?

- A big problem
- A small problem
- Not a problem
- I did not try to find a lab or x-ray facility in the civilian network

58. Specialists are doctors like surgeons, heart doctors, allergy doctors, skin doctors, and others who specialize in one area of health care.

In the past 12 months, how much of a problem was it to find a conveniently located specialist from the TRICARE civilian provider network?

- A big problem
- A small problem
- Not a problem
- I did not try to find a specialist in the civilian network.

59. In the past 12 months, did you learn that a doctor whom you wanted to see had left the TRICARE civilian provider network?

- Yes
- No
- I did not want to see any network doctors

----- YOUR HEALTH PLAN -----

The next questions ask about your experience with your health plan. By your health plan, we mean the health plan you marked in Question 5.

60. Claims are sent to a health plan for payment. You may send in the claims yourself, or doctors, hospitals, or others may do this for you. In the last 12 months, did you or anyone else send in any claims to your health plan?

- Yes
- No → Go to Question 64
- Don't know → Go to Question 64

61. In the last 12 months, how often did your health plan handle your claims in a reasonable time?

- Never
- Sometimes
- Usually
- Always
- Don't know
- No claims were sent for me in the last 12 months.

62. In the last 12 months, how often did your health plan handle your claims correctly?

- Never
- Sometimes
- Usually
- Always
- Don't know
- No claims were sent for me in the last 12 months.

63. In the last 12 months, before you went for care, how often did your health plan make it clear how much you would have to pay?

- Never
- Sometimes
- Usually
- Always
- Don't know
- No claims were sent for me in the last 12 months.

64. In the last 12 months, did you look for any information about how your health plan works in written material or on the Internet?

- Yes
- No → Go to Question 66

65. In the last 12 months, how much of a problem, if any, was it to find or understand this information?

- A big problem
- A small problem
- Not a problem
- I didn't look for information from my health plan in the last 12 months

66. In the last 12 months, did you call your health plan's customer service to get information or help?

- Yes
- No → Go to Question 68

67. In the last 12 months, how much of a problem, if any, was it to get the help you needed when you called your health plan's customer service?

- A big problem
- A small problem
- Not a problem
- I didn't call my health plan's customer service in the last 12 months.

68. In the last 12 months, have you called or written your health plan with a complaint or problem?

- Yes
- No → Go to Question 72

002AMDAE

0107077

69. How long did it take for the health plan to resolve your complaint?

- Same day
- 2-7 days
- 8-14 days
- 15-21 days
- More than 21 days
- I am still waiting for it to be settled.
→ Go to Question 71
- I haven't called or written with a complaint or problem in the last 12 months.

70. Was your complaint or problem settled to your satisfaction?

- Yes → Go to Question 72
- No → Go to Question 71
- I haven't called or written with a complaint or problem in the last 12 months.

71. How long have you been waiting for your health plan to resolve your complaint?

- 1-7 days
- 8-14 days
- 15-21 days
- More than 21 days
- I haven't called or written with a complaint or problem in the last 12 months.

72. In the last 12 months, did you have to fill out any paperwork for your health plan?

- Yes
- No → Go to Question 74

73. In the last 12 months, how much of a problem, if any, did you have with paperwork for your health plan?

- A big problem
- A small problem
- Not a problem
- I didn't have any experiences with paperwork for my health plan in the last 12 months.

74. Using any number from 0 to 10 where 0 is the worst health plan possible, and 10 is the best health plan possible, what number would you use to rate your health plan?

- 0 Worst health plan possible
- 1
- 2
- 3
- 4
- 5
- 6
- 7
- 8
- 9
- 10 Best health plan possible

75. If you are currently enrolled in TRICARE Prime, how likely are you to disenroll from TRICARE Prime for a different type of health plan in the next 12 months?

- Very unlikely
- Unlikely
- Neither likely nor unlikely
- Likely
- Very likely
- Not sure
- I am not currently enrolled in TRICARE Prime

----- PREVENTIVE CARE -----

Preventive care is medical care you receive that is intended to maintain your good health or prevent a future medical problem. A physical or a cholesterol screening are examples of preventive care.

76. When did you last have a blood pressure reading?

- Less than 12 months ago
- 1 to 2 years ago
- More than 2 years ago

77. Do you know if your blood pressure is too high?

- Yes, it is too high
- No, it is not too high
- Don't know

002AMDBF

0107077

78. When did you last have a cholesterol screening, that is, a test to determine the level of cholesterol in your blood?

- Less than 12 months ago
- 1 to 2 years ago
- More than 2 but less than 5 years ago
- 5 or more years ago
- Never had a cholesterol screening

79. When did you last have a flu shot?

- Less than 12 months ago
- 1 - 2 years ago
- More than 2 years ago
- Never had a flu shot

80. Have you ever smoked at least 100 cigarettes in your entire life?

- Yes
- No → Go to Question 86
- Don't know → Go to Question 86

81. Do you now smoke everyday, some days or not at all?

- Every day → Go to Question 83
- Some days → Go to Question 83
- Not at all → Go to Question 82
- Don't know → Go to Question 86

82. How long has it been since you quit smoking cigarettes?

- Less than 12 months → Go to Question 83
- 12 months or more → Go to Question 86
- Don't know → Go to Question 86

83. In the last 12 months, on how many visits were you advised to quit smoking by a doctor or other health provider in your plan?

- None
- 1 visit
- 2 to 4 visits
- 5 to 9 visits
- 10 or more visits
- I had no visits in the last 12 months.

84. On how many visits was medication recommended or discussed to assist you with quitting smoking (for example: nicotine gum, patch, nasal spray, inhaler, prescription medication)?

- None
- 1 visit
- 2 to 4 visits
- 5 to 9 visits
- 10 or more visits
- I had no visits in the last 12 months.

85. On how many visits did your doctor or health provider recommend or discuss methods and strategies (other than medication) to assist you with quitting smoking?

- None
- 1 visit
- 2 to 4 visits
- 5 to 9 visits
- 10 or more visits
- I had no visits in the last 12 months.

86. Are you male or female?

- Male → Go to Question 87
- Female → Go to Question 88

87. When was the last time you had a prostate gland examination or blood test for prostate disease?

- Within the last 12 months
- 1 to 2 years ago
- More than 2 but less than 5 years ago
- 5 or more years ago
- Never had a prostate gland examination

Go to Question 95

88. When did you last have a Pap smear test?

- Within the last 12 months
- 1 to 3 years ago
- More than 3 but less than 5 years ago
- 5 or more years ago
- Never had a Pap smear test

002AMDCG

0107077

89. Are you under age 40?

- Yes → Go to Question 92
- No

90. When was the last time your breasts were checked by mammography?

- Within the last 12 months
- 1 to 2 years ago
- More than 2 years ago but less than 5 years ago
- 5 or more years ago
- Never had a mammogram

91. When was the last time you had a breast exam by a health care professional?

- Within the last 12 months
- 1 to 2 years ago
- More than 2 but less than 5 years ago
- 5 or more years ago
- Never had a breast exam

92. Have you been pregnant in the last 12 months or are you pregnant now?

- Yes, I am currently pregnant
→ Go to Question 93
- No, I am not currently pregnant, but have been pregnant in the past 12 months
→ Go to Question 94
- No, I am not currently pregnant, and have not been pregnant in the past 12 months
→ Go to Question 95

93. In what trimester is your pregnancy?

- First trimester
- Second trimester
- Third trimester

94. In which trimester did you first receive prenatal care?

- First trimester
- Second trimester
- Third trimester
- Did not receive prenatal care

----- ABOUT YOU -----

95. In general, how would you rate your overall health now?

- Excellent
- Very Good
- Good
- Fair
- Poor

96. Are you limited in any way in any activities because of any impairment or health problem?

- Yes
- No

97. Because of any impairment or health problem, do you need the help of other persons with your personal care needs, such as eating, dressing, or getting around the house?

- Yes
- No

98. Because of any impairment or health problem, do you need help with your routine needs, such as everyday household chores, doing necessary business, shopping, or getting around for other purposes?

- Yes
- No

99. Do you have a physical or medical condition that seriously interferes with your independence, participation in the community, or quality of life?

- Yes
- No

002AMDDH

0107077

100. We want to know your rating of how well your health plan has done in providing the equipment, services, and help you need.

Using any number from 0 to 10 where 0 is the worst your plan could do and 10 is the best your plan could do, what number would you use to rate your health plan now?

- 0 Worst your health plan could do
- 1
- 2
- 3
- 4
- 5
- 6
- 7
- 8
- 9
- 10 Best your health plan could do

101. Thinking about your physical health, which includes physical illness and injury, for how many days during the past 30 days was your physical health not good?

- 0 7 14 21 28
- 1 8 15 22 29
- 2 9 16 23 30
- 3 10 17 24
- 4 11 18 25
- 5 12 19 26
- 6 13 20 27

102. Thinking about your mental health, which includes stress, depression, and problems with emotions, for how many days during the past 30 days was your mental health not good?

- 0 7 14 21 28
- 1 8 15 22 29
- 2 9 16 23 30
- 3 10 17 24
- 4 11 18 25
- 5 12 19 26
- 6 13 20 27

103. During the past 30 days, for about how many days did poor physical or mental health keep you from doing your usual activities, such as self-care, work, or recreation?

- 0 7 14 21 28
- 1 8 15 22 29
- 2 9 16 23 30
- 3 10 17 24
- 4 11 18 25
- 5 12 19 26
- 6 13 20 27

104. During the past 30 days, for about how many days did pain make it hard for you to do your usual activities, such as self-care, work, or recreation?

- 0 7 14 21 28
- 1 8 15 22 29
- 2 9 16 23 30
- 3 10 17 24
- 4 11 18 25
- 5 12 19 26
- 6 13 20 27

105. During the past 30 days, for about how many days have you felt sad, blue, or depressed?

- 0 7 14 21 28
- 1 8 15 22 29
- 2 9 16 23 30
- 3 10 17 24
- 4 11 18 25
- 5 12 19 26
- 6 13 20 27

106. During the past 30 days, for about how many days have you felt worried, tense or anxious?

- 0 7 14 21 28
- 1 8 15 22 29
- 2 9 16 23 30
- 3 10 17 24
- 4 11 18 25
- 5 12 19 26
- 6 13 20 27

107. During the past 30 days, for about how many days have you felt you did not get enough rest or sleep?

- 0 7 14 21 28
- 1 8 15 22 29
- 2 9 16 23 30
- 3 10 17 24
- 4 11 18 25
- 5 12 19 26
- 6 13 20 27

108. During the past 30 days, for about how many days have you felt very healthy and full of energy?

- 0 7 14 21 28
- 1 8 15 22 29
- 2 9 16 23 30
- 3 10 17 24
- 4 11 18 25
- 5 12 19 26
- 6 13 20 27

109. In the last 12 months, have you been a patient in a hospital overnight or longer?

- Yes
- No

110. Do you now have any physical or medical conditions that have lasted for at least 3 months? [Women: DO NOT include pregnancy.]

- Yes
- No → Go to Question 113

111. In the last 12 months, have you seen a doctor or other health provider more than twice for any of these conditions?

- Yes
- No
- I have no conditions that have lasted 3 months.

112. Have you been taking prescription medicine for at least 3 months for any of these conditions?

- Yes
- No
- I have no conditions that have lasted 3 months.

113. What is the highest grade or level of school that you have completed?

- 8th grade or less
- Some high school, but did not graduate
- High school graduate or GED
- Some college or 2-year degree
- 4-year college graduate
- More than 4-year college degree

114. Are you of Hispanic or Latino origin or descent? (Mark "NO" if not Spanish/Hispanic/Latino.)

- No, not Spanish, Hispanic, or Latino
- Yes, Mexican, Mexican American, Chicano
- Yes, Puerto Rican
- Yes, Cuban
- Yes, other Spanish, Hispanic, or Latino

115. What is your race? (Mark ONE OR MORE races to indicate what you consider yourself to be.)

- White
- Black or African American
- American Indian or Alaska Native
- Asian (e.g., Asian Indian, Chinese, Filipino, Japanese, Korean, Vietnamese)
- Native Hawaiian or other Pacific Islander (e.g., Samoan, Guamanian, or Chamorro)

116. What is your age now?

- 18 to 24
- 25 to 34
- 35 to 44
- 45 to 54
- 55 to 64
- 65 to 74
- 75 or older

THANK YOU FOR TAKING THE TIME TO COMPLETE THE SURVEY! Your generous contribution will greatly aid efforts to improve the health of our military community.

Return your survey in the postage-paid envelope. If envelope is missing, please send to: National Research Corporation, Survey Processing Center, PO BOX 82660, Lincoln, NE 68501-2660

002AMDFJ

0107077

APPENDIX B

**CROSSWALK BETWEEN 1996, 1997, 1998,
1999, 2000, 2003, 2004 QUESTIONS FOR ADULT HCSDB**

CROSSWALK BETWEEN 1996, 1997, 1998, 1999, 2000, 2002, 2003 AND 2004 ADULT SURVEY QUESTIONS

2004 Adult Survey			2003 Adult Survey		Related Questions in Earlier Surveys						Difference Between 2003 and 2004 Questions
2004			2003		2002	2000	1999	1998	1997	1996	
Variable Name	Q2 Question Number	Q1 Question Number	Identical to 2004	Variable Name	Variable Name	Variable Name	Question Number	Question Number	Question Number	Question Number	
H04001	Q.01	Q.01	✓	H03001	H02001 ⁺⁺⁺⁺	H00000 ⁺⁺⁺⁺	Q.01				
H04002A-H04002O	Q.02	Q.02	✓	H03002A-H03002O	H02002A-H02002O ⁺⁺⁺	H00003A-H00003L	Q.07	Q.45,Q.47	Q.74,Q.75		
H04003	Q.03	Q.03	✓	H03003	H02003 ⁺⁺⁺⁺						
H04004	Q.04	Q.04	✓	H03004	H02004 ⁺⁺⁺⁺						
H04005	Q.05	Q.05	✓	H03005	H02005 ⁺⁺⁺⁺						
H04006	Q.06	Q.06	✓	H03006	H02006	H00001	Q.02	Q.50			
H04007	Q.07	Q.07	✓	H03007	H02007 ⁺⁺⁺⁺	H00002 ⁺⁺⁺⁺	Q.04	Q.43	Q.39		
H04008	Q.08	Q.08	✓	H03010	H02010 ⁺⁺⁺⁺	H00008 ⁺⁺⁺⁺	Q.24 ⁺⁺⁺	Q.51 ⁺⁺			
H04009	Q.13	Q.09		H03011	H02011 ⁺⁺⁺⁺	H00009 ⁺⁺⁺⁺	Q.25 ⁺⁺⁺	Q.52			Question is asked differently in 2004
H04010	Q.14	Q.10									
H04011	Q.15	Q.11		H03009	H02009 ⁺⁺⁺⁺	H00007 ⁺⁺⁺⁺	Q.23 ⁺⁺⁺				Question is asked differently in 2004
H04012	Q.16	Q.12	✓	H03012	H02015 ⁺⁺⁺⁺	H00013 ⁺⁺⁺⁺	Q.26	Q.53 ⁺⁺			
H04013	Q.17	Q.13		H03013	H02016 ⁺⁺⁺⁺	H00014 ⁺⁺⁺⁺	Q.27 ⁺⁺⁺	Q.54 ⁺⁺			In 2003, the respondent was asked how much it was to get a referral to a specialist while in 2004, the respondent was asked how much of a problem it was to see a specialist
H04014	Q.18	Q.14	✓	H03014	H02017 ⁺⁺⁺⁺	H00015 ⁺⁺⁺⁺	Q.28 ⁺⁺⁺	Q.55 ⁺⁺			
H04015	Q.20	Q.15		H03015	H02018 ⁺⁺⁺⁺	H00016 ⁺⁺⁺⁺	Q.30 ⁺⁺⁺	Q.56 ⁺⁺			Question is asked differently in 2004
H04016	Q.21	Q.16	✓	H03016	H02019 ⁺⁺⁺⁺	H00017 ⁺⁺⁺⁺	Q.31 ⁺⁺⁺				

⁺ Identical to 1998

⁺⁺ Identical to 1999

⁺⁺⁺ Identical to Q1 2000

⁺⁺⁺⁺ Identical to Q1 2002

⁺⁺⁺⁺ Identical to 2003

2004 Adult Survey			2003 Adult Survey		Related Questions in Earlier Surveys						Difference Between 2003 and 2004 Questions
2004			2003		2002	2000	1999	1998	1997	1996	
Variable Name	Q2 Question Number	Q1 Question Number	Identical to 2004	Variable Name	Variable Name	Variable Name	Question Number	Question Number	Question Number	Question Number	
H04017	Q.22	Q.17	✓	H03017	H02020 ⁺⁺⁺⁺	H00018 ⁺⁺⁺⁺	Q.32 ⁺⁺⁺	Q.84 ^{††}			
H04018	Q.23	Q.18	✓	H03018	H02021 ⁺⁺⁺⁺	H00019 ⁺⁺⁺⁺	Q.33	Q.85 ^{††}			
H04019	Q.24	Q.19	✓	H03022	H02025 ⁺⁺⁺⁺	H00023 ⁺⁺⁺⁺					
H04020	Q.25	Q.20		H03023	H02026 ⁺⁺⁺⁺	H00024 ⁺⁺⁺⁺	Q.44				Question is asked differently in 2004. The phrase "or condition" has been added.
H04021	Q.26	Q.21		H03024	H02027 ⁺⁺⁺⁺	H00025 ⁺⁺⁺⁺					Question is asked differently in 2004. The phrase "or condition" has been added.
H04022	Q.27	Q.22		H03019	H02022 ⁺⁺⁺⁺	H00020 ⁺⁺⁺⁺					Question is asked differently in 2004
H04023	Q.28	Q.23		H03020	H02023 ⁺⁺⁺⁺	H00021 ⁺⁺⁺⁺	Q.43				Question is asked differently in 2004
H04024	Q.29	Q.24		H03021	H02024 ⁺⁺⁺⁺	H00022 ⁺⁺⁺⁺					The responses in 2004 are different from the responses in 2003.
H04025	Q.30	Q.25		H03025	H02028 ⁺⁺⁺⁺	H00026 ⁺⁺⁺⁺	Q.38	Q.10,Q.12	Q.32		The responses in 2004 are different from the responses in 2003.
H04026	Q.31	Q.26	✓	H03026	H02029 ⁺⁺⁺⁺	H00027 ⁺⁺⁺⁺	Q.40, Q.41				
H04027	Q.32	Q.27									
H04028	Q.33	Q.28		H03027	H02030 ⁺⁺⁺⁺	H00028 ⁺⁺⁺⁺	Q.47	Q.59 ^{††}			Question is asked differently in 2004. The phrase "tests or treatment" has been added.
H04029	Q.34	Q.29									
H04030	Q.35	Q.30	✓	H03028	H02031 ⁺⁺⁺⁺	H00029 ⁺⁺⁺⁺	Q.48	Q.60 ^{††}			
H04031	Q.36	Q.31		H03029	H02032 ⁺⁺⁺⁺	H00030 ⁺⁺⁺⁺	Q.46	Q.83	Q.48, Q.63	Q.43, Q.56	Question is asked differently in 2004
H04032	Q.37	Q.32	✓	H03030	H02033 ⁺⁺⁺⁺	H00031 ⁺⁺⁺⁺	Q.49 ^{†††}	Q.90	Q.67V, Q.52V	Q.60V, Q.47V	
H04033	Q.38	Q.33	✓	H03031	H02034 ⁺⁺⁺⁺	H00032 ⁺⁺⁺⁺	Q.50 ^{†††}	Q.91			

† Identical to 1998

†† Identical to 1999

††† Identical to Q1 2000

†††† Identical to Q1 2002

††††† Identical to 2003

2004 Adult Survey			2003 Adult Survey		Related Questions in Earlier Surveys						Difference Between 2003 and 2004 Questions
2004			2003		2002	2000	1999	1998	1997	1996	
Variable Name	Q2 Question Number	Q1 Question Number	Identical to 2004	Variable Name	Variable Name	Variable Name	Question Number	Question Number	Question Number	Question Number	
H04034	Q.39	Q.34	✓	H03032	H02035 ⁺⁺⁺⁺	H00033 ⁺⁺⁺⁺	Q.51 ⁺⁺⁺	Q.92	Q.67T, Q.52T	Q.60T, Q.47T	
H04035	Q.40	Q.35	✓	H03033	H02036 ⁺⁺⁺⁺	H00034 ⁺⁺⁺⁺	Q.52 ⁺⁺⁺	Q.93	Q.67R-S, Q.52R-S	Q.60R-S, Q.47R-S	
H04036	Q.41	Q.36	✓	H03034	H02037 ⁺⁺⁺⁺	H00035 ⁺⁺⁺⁺	Q.53 ⁺⁺⁺	Q.94			
H04037	Q.42	Q.37	✓	H03035	H02038 ⁺⁺⁺⁺	H00036 ⁺⁺⁺⁺	Q.54 ⁺⁺⁺	Q.95	Q.67AA, Q.52AA	Q.60AA, Q.52AA	
H04038	Q.46	Q.38		H03036	H02039 ⁺⁺⁺⁺	H00037 ⁺⁺⁺⁺	Q.55 ⁺⁺⁺	Q.96			Question asked differently
H04039	Q.47	Q.39	✓	H03038	H02041 ⁺⁺⁺⁺	H00042 ⁺⁺⁺⁺	Q.37	Q.74 ^{††}	Q.31	Q.28	
H04040	Q.60	Q.55	✓	H03039	H02043 ⁺⁺⁺⁺	H00043 ⁺⁺⁺⁺	Q.57 ⁺⁺⁺	Q.61 ^{††}			
H04041	Q.61	Q.56	✓	H03040	H02044 ⁺⁺⁺⁺	H00044 ⁺⁺⁺⁺	Q.58 ⁺⁺⁺	Q.62			
H04042	Q.62	Q.57	✓	H03041	H02045 ⁺⁺⁺⁺	H00045 ⁺⁺⁺⁺	Q.59 ⁺⁺⁺	Q.63			
H04043	Q.63	Q.58	✓	H03042	H02046 ⁺⁺⁺⁺	H00046 ⁺⁺⁺⁺	Q.60 ⁺⁺⁺	Q.64 ^{††}			
H04044	Q.64	Q.59		H03043	H02047 ⁺⁺⁺⁺	H00047	Q.62	Q.65 ^{††}			Question is asked differently in 2004.
H04045	Q.65	Q.60		H03044	H02048 ⁺⁺⁺⁺	H00048 ⁺⁺⁺⁺	Q.63 ⁺⁺⁺	Q.66 ^{††}			Question is asked differently in 2004.
H04046	Q.66	Q.61	✓	H03045	H02049 ⁺⁺⁺⁺	H00049 ⁺⁺⁺⁺	Q.64 ⁺⁺⁺	Q.67 ^{††}			
H04047	Q.67	Q.62	✓	H03046	H02050 ⁺⁺⁺⁺	H00050 ⁺⁺⁺⁺	Q.65 ⁺⁺⁺	Q.68 ^{††}			
H04048	Q.68	Q.63	✓	H03047	H02051 ⁺⁺⁺⁺	H00051 ⁺⁺⁺⁺	Q.68 ⁺⁺⁺	Q.70			
H04049	Q.69	Q.64		H03048	H02052 ⁺⁺⁺⁺	H00052 ⁺⁺⁺⁺	Q.69 ⁺⁺⁺	Q.72 ^{††}			In 2004, the responses are categorized in days as opposed to weeks.
H04050	Q.70	Q.65		H03049	H02053 ⁺⁺⁺⁺	H00053 ⁺⁺⁺⁺	Q.70 ⁺⁺⁺	Q.71 ^{††}			In 2003, there was an extra category of "still waiting"
H04051	Q.71	Q.66									
H04052	Q.72	Q.67		H03050	H02054 ⁺⁺⁺⁺	H00054 ⁺⁺⁺⁺	Q.66				Question is asked differently in 2004
H04053	Q.73	Q.68	✓	H03051	H02055 ⁺⁺⁺⁺	H00055 ⁺⁺⁺⁺	Q.67 ⁺⁺⁺				

† Identical to 1998

†† Identical to 1999

††† Identical to Q1 2000

†††† Identical to Q1 2002

††††† Identical to 2003

2004 Adult Survey			2003 Adult Survey		Related Questions in Earlier Surveys						Difference Between 2003 and 2004 Questions
2004			2003		2002	2000	1999	1998	1997	1996	
Variable Name	Q2 Question Number	Q1 Question Number	Identical to 2004	Variable Name	Variable Name	Variable Name	Question Number	Question Number	Question Number	Question Number	
H04054	Q.74	Q.69		H03052	H02056 ⁺⁺⁺⁺	H00056 ⁺⁺⁺⁺	Q.71 ⁺⁺⁺	Q.73 ⁺⁺			Question is asked differently in 2004
H04055	Q.75	Q.70	✓	H03053	H02057 ⁺⁺⁺⁺	H00057 ⁺⁺⁺⁺	Q.72 ⁺⁺⁺	Q.37			
H04056	Q.76	Q.71	✓	H03055	H02059 ⁺⁺⁺⁺	H00062 ⁺⁺⁺⁺	Q.09 ⁺⁺⁺	Q.17A ⁺⁺	Q.12	Q.11	
H04057	Q.77	Q.72	✓	H03056	H02060 ⁺⁺⁺⁺	H00063 ⁺⁺⁺⁺	Q.09B	Q.17B ⁺⁺			
H04058	Q.78	Q.73	✓	H03057	H02061 ⁺⁺⁺⁺	H00064 ⁺⁺⁺⁺	Q.10 ⁺⁺⁺	Q.18 ⁺⁺	Q.13	Q.12	
H04059	Q.79	Q.74	✓	H03058	H02062 ⁺⁺⁺⁺	H00065 ⁺⁺⁺⁺	Q.11 ⁺⁺⁺	Q.19	Q.14	Q.13	
H04060	Q.80	Q.75	✓	H03059	H02063 ⁺⁺⁺⁺	H00066 ⁺⁺⁺⁺	Q.12 ⁺⁺⁺	Q.21 ⁺⁺	Q.17		
H04061	Q.81	Q.76	✓	H03060	H02064 ⁺⁺⁺⁺	H00067 ⁺⁺⁺⁺	Q.13 ⁺⁺⁺	Q.22 ⁺⁺	Q.18		
H04062	Q.82	Q.77	✓	H03061	H02065 ⁺⁺⁺⁺	H00068 ⁺⁺⁺⁺	Q.14 ⁺⁺⁺	Q.23	Q.19		
H04063	Q.83	Q.78	✓	H03062	H02066 ⁺⁺⁺⁺	H00069 ⁺⁺⁺⁺	Q.15 ⁺⁺⁺	Q.24 ⁺⁺	Q.20		
H04064	Q.84	Q.79									
H04065	Q.85	Q.80									
H04066	Q.86	Q.81	✓	H03063	H02067 ⁺⁺⁺⁺	H00070 ⁺⁺⁺⁺	Q.16 ⁺⁺⁺				
H04067	Q.87	Q.82	✓	H03064	H02068 ⁺⁺⁺⁺	H00071 ⁺⁺⁺⁺	Q.17 ⁺⁺⁺	Q.27 ⁺⁺	Q.23		
H04068	Q.88	Q.83	✓	H03065	H02069 ⁺⁺⁺⁺	H00072 ⁺⁺⁺⁺	Q.18 ⁺⁺⁺	Q.28 ⁺⁺	Q.24	Q.22	
H04069	Q.89	Q.84	✓	H03066	H02070 ⁺⁺⁺⁺	H00073A ⁺⁺⁺⁺	Q.19A ⁺⁺⁺	Q.29A ⁺⁺			
H04070	Q.90	Q.85	✓	H03067	H02071 ⁺⁺⁺⁺	H00073B ⁺⁺⁺⁺	Q.19B	Q.29B	Q.26	Q.23	
H04071	Q.91	Q.86	✓	H03068	H02072 ⁺⁺⁺⁺	H00074 ⁺⁺⁺⁺	Q.19C	Q.29C	Q.27		
H04072	Q.92	Q.87	✓	H03069	H02073 ⁺⁺⁺⁺	H00075 ⁺⁺⁺⁺	Q.20 ⁺⁺⁺	Q.30	Q.28 ⁺	Q.25	
H04073	Q.93	Q.88	✓	H03070	H02074 ⁺⁺⁺⁺	H00076A ⁺⁺⁺⁺	Q.21A ⁺⁺⁺				
H04074	Q.94	Q.89	✓	H03071	H02075 ⁺⁺⁺⁺	H00076B ⁺⁺⁺⁺	Q.21B ⁺⁺⁺	Q.31	Q.29	Q.26	
H04075	Q.95	Q.90		H03072	H02076	H00077	Q.77	Q.105	Q.01	Q.01	Question is asked differently

⁺ Identical to 1998

⁺⁺ Identical to 1999

⁺⁺⁺ Identical to Q1 2000

⁺⁺⁺⁺ Identical to Q1 2002

⁺⁺⁺⁺ Identical to 2003

2004 Adult Survey			2003 Adult Survey		Related Questions in Earlier Surveys						Difference Between 2003 and 2004 Questions
2004			2003		2002	2000	1999	1998	1997	1996	
Variable Name	Q2 Question Number	Q1 Question Number	Identical to 2004	Variable Name	Variable Name	Variable Name	Question Number	Question Number	Question Number	Question Number	
H04076	Q.96	Q.91	✓	H03073							
H04077	Q.101	Q.92	✓	H03074							
H04078	Q.102	Q.93	✓	H03075							
H04079	Q.103	Q.94	✓	H03076							
H04080	Q.104	Q.95	✓	H03077							
H04081	Q.105	Q.96	✓	H03078							
H04082	Q.106	Q.97	✓	H03079							
H04083	Q.107	Q.98	✓	H03080							
H04084	Q.108	Q.99	✓	H03081							
SREDA	Q.113	Q.100	✓	SREDA	SREDA ⁺⁺⁺⁺	SREDA-F ⁺⁺⁺	Q.86 ⁺⁺⁺				
H04085	Q.114	Q.101	✓	H03082	H02077 ⁺⁺⁺⁺	H00079 ⁺⁺⁺	Q.84 ⁺⁺⁺				
SRRACEA - SRRACEE	Q.115	Q.102	✓	SRRACEA - SRRACEE	SRRACEA-SRRACEE ⁺ ⁺⁺⁺	SRRACE ⁺⁺⁺	Q.85 ⁺⁺⁺				
SRAGE	Q.116	Q.103	✓	SRAGE	SRAGE ⁺⁺⁺⁺	SRAGE ⁺⁺⁺					
S04F01		Q.40									
S04F02		Q.41									
S04F03		Q.42									
S04F04		Q.43									
S04F05		Q.44									
S04F06		Q.45									
S04F07		Q.46									
S04F08		Q.47									
S04F09		Q.48									
S04V01	Q.54	Q.49	✓	S03V01							
S04V02	Q.55	Q.50	✓	S03V02							
S04V04	Q.57	Q.52	✓	S03V04							
S04V05	Q.59	Q.54	✓	S03V05							
S04V06	Q.56	Q.51	✓	S03V06							
S04V07	Q.58	Q.53	✓	S03V07							

⁺ Identical to 1998

⁺⁺ Identical to 1999

⁺⁺⁺ Identical to Q1 2000

⁺⁺⁺⁺ Identical to Q1 2002

⁺⁺⁺⁺ Identical to 2003

2004 Adult Survey			2003 Adult Survey		Related Questions in Earlier Surveys						Difference Between 2003 and 2004 Questions
2004			2003		2002	2000	1999	1998	1997	1996	
Variable Name	Q2 Question Number	Q1 Question Number	Identical to 2004	Variable Name	Variable Name	Variable Name	Question Number	Question Number	Question Number	Question Number	
S04C01	Q.09		✓	S03C01	S02C01	S00C01					
S04C02	Q.10		✓	S03C02	S02C02	S00C02					
S04C03	Q.11		✓	S03C03	S02C03	S00C03					
S04C04	Q.12		✓	S03C04	S02C04	S00C04					
S04C05	Q.19		✓	S03C05	S02C05	S00C05					
S04C06	Q.43		✓	S03C06	S02C06	S00C06					
S04C07	Q.44		✓	S03C07	S02C07	S00C07					
S04C08	Q.45		✓	S03C08	S02C08	S00C08					
S04C09	Q.48		✓	S03C09	S02C09	S00C09					
S04C10	Q.49		✓	S03C10	S02C10	S00C10					
S04C11	Q.50		✓	S03C11	S02C11	S00C11					
S04C12	Q.51		✓	S03C12	S02C12	S00C12					
S04C13	Q.52		✓	S03C13	S02C13	S00C13					
S04C14	Q.53		✓	S03C14	S02C14	S00C14					
S04C15	Q.97		✓	S03C15	S02C15	S00C15					
S04C16	Q.98		✓	S03C16	S02C16	S00C16					
S04C17	Q.99		✓	S03C17	S02C17	S00C17					
S04C18	Q.100		✓	S03C18	S02C18	S00C18					
S04C19	Q.109		✓	S03C19	S02C19	S00C19					
S04C20	Q.110		✓	S03C20	S02C20	S00C20					

† Identical to 1998

†† Identical to 1999

††† Identical to Q1 2000

†††† Identical to Q1 2002

††††† Identical to 2003

2004 Adult Survey			2003 Adult Survey		Related Questions in Earlier Surveys						Difference Between 2003 and 2004 Questions
2004			2003		2002	2000	1999	1998	1997	1996	
Variable Name	Q2 Question Number	Q1 Question Number	Identical to 2004	Variable Name	Variable Name	Variable Name	Question Number	Question Number	Question Number	Question Number	
S04C21	Q.111		✓	S03C21	S02C21	S00C21					
S04C22	Q.112		✓	S03C22	S02C22	S00C22					

† Identical to 1998

†† Identical to 1999

††† Identical to Q1 2000

†††† Identical to Q1 2002

††††† Identical to 2003

PAGE IS INTENTIONALLY LEFT BLANK TO ALLOW FOR DOUBLE-SIDED COPYING

APPENDIX C
CODING SCHEME AND CODING TABLES

2004 HEALTH CARE SURVEY OF DOD BENEFICIARIES (HCSDB)
CODING SCHEME AND CODING TABLES

BASIC SAS AND ASCII/EBCDIC MISSING DATA AND NOT APPLICABLE CODES

SAS	ASCII/EBCDIC	
Numeric	Numeric	Description
.	-9	No response
.A	-8	Multiple response error
.O	-7	Out of range error
.N	-6	Not Applicable or valid skip
.D	-5	Scalable response of “Don’t know” or “not sure”
.I	-4	Incomplete grid error
.C	-1	Question should have been skipped.

Missing values ‘.’, multiple responses ‘.A’, and incomplete grids ‘.I’ are encoded prior to implementation of the Coding Scheme Notes (see below).

**Coding Table for Note 1:
H04006, H04007**

N1	H04006 is:	H04007 is:	H04006 is coded as:	H04007 is coded as:	*
1	1-11, health plan, -5, not sure	Marked, missing, or multiple response	Stands as original value	Stands as original value	
2	-6, no usage in past 12 months	Marked or multiple response	Stands as original value	.C, question should be skipped	F
3	-6, no usage in past 12 months	Missing response	Stands as original value	.N, valid skip	F
4	Missing response	Marked, missing, or multiple response	Stands as original value	Stands as original value	
5	Multiple response	Marked or multiple response	Stands as original value	Stands as original value	
6	Multiple response	Missing response	-6: Did not use any health plan in the last 12 months	.N, valid skip	B F

* Indication of backward coding (B) or forward coding (F).

**Coding Table for Note 2:
H04008, S04C01-S04C04, H04009, H04010**

N2	H04008 is:	S04C01-S04C04, H04009, H04010 Are:	H04008 is coded as:	S04C01-S04C04, H04009, H04010 are coded as:	*
1	1: yes	At least one is “marked” or “all are blank”	Stands as original value	., missing if .N; Stand as original value, otherwise	F
2	1: yes, missing, or multiple response	“Blank or NA”	2: no	.N, valid skip if missing; .C, question should be skipped	B F
3	2: no, missing, or multiple response	At least one is marked	1: yes	., missing if .N; Stand as original value, otherwise	B F
4	2: no	“Blank or NA” or “all are blank”	Stands as original value	.N, valid skip if missing; .C, question should be skipped if marked	F
5	Missing response	All are blank	Stands as original value	Stands as original value	
6	Multiple response	All are blank	2: no	.N, valid skip	B F

* Indication of backward coding (B) or forward coding (F).

Definition of “all are blank” in Coding Table for Note 2:
Responses to S04C01-S04C04, H04009 and H04010 are all missing.

Definition of “blank or NA” in Coding Table for Note 2:
All of the following are true: S04C01-S04C04, H04009 and H04010 are a combination of not applicable (-6) or missing.

Definition of “marked” in Coding Table for Note 2:
Any pattern of marks outside the definitions “all are blank” and “blank or NA”

**Coding Table for Note 2A:
S04C03, S04C04**

N2A	S04C03 is:	S04C04 is:	S04C03 is coded as:	S04C04 is coded as:	*
1	.N, valid skip, or .C, question should be skipped	.N, valid skip, or .C, question should be skipped	Stands as original value	Stands as original value	
2	1: yes	1, 2, missing, or multiple response	Stands as original value	Stands as original value	
3	1: yes, missing, or multiple response	-6: don’t have health problems or don’t have personal doctor or nurse	2: No	.C, question should be skipped	B F
4	2: no, missing, or multiple response	1, 2, multiple	1: yes	Stands as original value	B
5	2: no	Missing, or -6: don’t have health problems or don’t have personal doctor or nurse	Stands as original value	.N, valid skip if missing, .C, question should be skipped if marked	F
6	Missing response	Missing response	Stands as original value	Stands as original value	
7	Multiple response	Missing response	2: no	.N, valid skip	B

* Indication of backward coding (B) or forward coding (F).

**Coding Table for Note 3:
H04010, H04011**

N3	H04010 is:	H04011 is:	H04010 is coded as:	H04011 is coded as:	*
1	.N, valid skip, or .C, question should be skipped	Any Value	Stands as original value	Stands as original value	
2	1:yes, missing, or multiple response	1- 3, multiple response	2: no	Stands as original value	B
3	1: yes	Missing	Stands as original value	.N, valid skip if missing	F
4	2: no	1-3, missing, or multiple response	Stands as original value	Stands as original value	
5	Missing response	Missing response	Stands as original value	Stands as original value	
6	Multiple response	Missing response	1: yes	.N, valid skip	B F

* Indication of backward coding (B) or forward coding (F).

**Coding Table for Note 4:
H04012, H04013**

N4	H04012 is:	H04013 is:	H04012 is coded as:	H04013 is coded as:	*
1	1: yes	1, 2, 3, missing, or multiple response	Stands as original value	Stands as original value	
2	1: yes, missing, or multiple response	-6: didn't need to see a specialist	2: No	.C question should be skipped	B F
3	2: no, missing, or multiple response	1, 2, 3, multiple response	1: yes	Stands as original value	B
4	2: no	Missing, or -6: didn't need to see a specialist	Stands as original value	.N, valid skip if missing, .C, question should be skipped if marked	F
5	Missing response	Missing response	Stands as original value	Stands as original value	
6	Multiple response	Missing response	2: no	.N, valid skip	B F

* Indication of backward coding (B) or forward coding (F).

**Coding Table for Note 5:
H04014, S04C05, H04015, H04016**

N5	H04014 is:	S04C05, H04015, H04016 Are:	H04014 is coded as:	S04C05, H04015, H04016 Are coded as:	*
1	1: yes	“All are blank” or at least one is “marked”	Stands as original value	Stand as original value	
2	1: yes, missing, or multiple response	“Blank or NA”	2:no	.N, valid skip if missing; .C, question should be skipped if marked	B F
3	2: no, missing, or multiple response	At least one is “marked”	1: yes	Stand as original value	B
4	2: no	“All are blank” or “blank or NA”	Stands as original value	.N, valid skip if missing, .C, question should be skipped if marked	F
5	Missing response	“All are blank”	Stands as original value	Stand as original value	
6	Multiple response	“All are blank”	2: no	.N, valid skip	B F

* Indication of backward coding (B) or forward coding (F).

Definition of “all are blank” in Coding Table for Note 5:
S04C05, H04015 and H0416 are all missing.

Definition of “blank or NA” in Coding Table for Note 5:
S04C05, H04015 and H04016 are either not applicable (-6), or a combination of not applicable (-6) and missing.

Definition of “marked” in Coding Table for Note 5:
Any pattern of marks outside the definitions “all are blank” and “blank or NA.”

**Coding Table for Note 5A:
S04C05, H04015 & H04016**

N5A	S04C05 is:	H04015 & H04016 are:	S04C05 is coded as:	H04015 & H04016 are coded as:	*
1	.N, valid skip, or .C, question should be skipped	.N, valid skip, or .C, question should be skipped	Stands as original value	Stand as original value	
2	-6: None	Any Value	Stands as original value	.N, valid skip if missing, .C, question should be skipped if marked	F
3	missing, or multiple response	At least one is "marked"	Stands as original value	Stand as original value	
4	1-6, missing, or multiple response	"Blank or NA"	-6: None	.N, valid skip if missing, .C, question should be skipped if marked	B F
5	1-6	At least one is "marked" or "All are blank"	Stands as original value	Stand as original value	
6	Missing response	"All are blank"	Stands as original value	Stand as original value	
7	Multiple response	"All are blank"	-6:None	.N, valid skip	B F

* Indication of backward coding (B) or forward coding (F).

Definition of "all are blank" in Coding Table for Note 5A:
Both H04015 and H04016 are missing.

Definition of "blank or NA" in Coding Table for Note 5A:
Responses to questions H04015 and H04016 are either both not applicable (-6), or a combination of not applicable (-6) and missing.

Definition of "marked" in Coding Table for Note 5A:
Any pattern of marks outside the definitions "all are blank" and "blank or NA."

**Coding Table for Note 6:
H04017, H04018**

N6	H04017 is:	H04018 is:	H04017 is coded as:	H04018 is coded as:	*
1	1: yes	1-4: how often, missing, or multiple response	Stands as original value	Stands as original value	
2	1: yes, missing, or multiple response	-6: no calls	2: no	.C, question should be skipped	B F
3	2: no, missing or multiple response	1-4: how often, multiple response	1: yes	Stands as original value	B
4	2: no	-6: no calls or missing	Stands as original value	.N, valid skip if missing; .C, question should be skipped if marked	F
5	Missing response	Missing response	Stands as original value	Stands as original value	
6	Multiple response	Missing response	2: no	.N, valid skip	B F

* Indication of backward coding (B) or forward coding (F).

**Coding Table for Note 7:
H04019, H04020, H04021**

N7	H04019 is:	H04020 & H04021 are:	H04019 is coded as:	H04020 & H04021 are coded as:	*
1	1: yes	“All are blank” or at least one is “marked”	Stands as original value	Stand as original value	
2	1: yes, missing, or multiple response	“Blank or NA”	2:no	.N, valid skip if missing; .C, question should be skipped if marked	B F
3	2: no, missing, or multiple response	At least one is “marked”	1: yes	Stand as original value	B
4	2: no	“All are blank” or “blank or NA”	Stands as original value	.N, valid skip if missing, .C, question should be skipped if marked	F
5	Missing response	“All are blank”	Stands as original value	Stand as original value	
6	Multiple response	“All are blank”	2: no	.N, valid skip	B F

* Indication of backward coding (B) or forward coding (F).

Definition of “all are blank” in Coding Table for Note 7:
Responses to H04020 and H04021 are both missing.

Definition of “blank or NA” in Coding Table for Note 7:
Responses to H04020 and H04021 are either all not applicable (-6) or a combination of not applicable (-6) and missing.

Definition of “marked” in Coding Table for Note 7:
Any pattern of marks outside the definitions “all are blank” and “blank or NA”

**Coding Table for Note 8:
H04022, H04023, H04024**

N8	H04022 is:	H04023 & H04024 are:	H04022 is coded as:	H04023 & H04024 are coded as:	*
1	1: yes	“All are blank” or at least one is “marked”	Stands as original value	Stand as original value	
2	1: yes, missing, or multiple response	“Blank or NA”	2:no	.N, valid skip if missing; .C, question should be skipped if marked	B F
3	2: no, missing, or multiple response	At least one is “marked”	1: yes	Stand as original value	B
4	2: no	“All are blank” or “blank or NA”	Stands as original value	.N, valid skip if missing, .C, question should be skipped if marked	F
5	Missing response	“All are blank”	Stands as original value	Stand as original value	
6	Multiple response	“All are blank”	2: no	.N, valid skip	B F

* Indication of backward coding (B) or forward coding (F).

Definition of “all are blank” in Coding Table for Note 8:
Responses to H04023 and H04024 are both missing.

Definition of “blank or NA” in Coding Table for Note 8:
Responses to H04023 and H04024 are either all not applicable (-6) or a combination of not applicable (-6) and missing.

Definition of “marked” in Coding Table for Note 8:
Any pattern of marks outside the definitions “all are blank” and “blank or NA”

**Coding Table for Note 9:
H04026, H04027-H04037, S04C06-S04C08, H04C038**

N9	H04026 is:	H04027-H04037, S04C06-S04C08, H04038 are:	H04026 is coded as:	H04027-H04037, S04C06-S04C08, H04038 are coded as:	*
1	1: None	At least one is “marked”, “All are blank”, or “blank or NA”	Stands as original value	.N, valid skip if missing, .C, question should be skipped if marked	F
2	2-7, missing, or multiple response	“Blank or NA”	1: None	.N, valid skip if missing; .C, question should be skipped if marked	B F
3	2-7	At least one is “marked” or “all are blank”	Stands as original value	Stand as original value	
4	Missing response	“All are blank”	Stands as original value	Stand as original value	
5	Multiple response	“All are blank”	1: None	.N, valid skip	B F
6	Missing or Multiple Response	At least one is “Marked”	Stands as original value	Stand as original value	

* Indication of backward coding (B) or forward coding (F).

Definition of “all are blank” in Coding Table for Note 9:

Responses to H04027-H04037, S04C06-S04C08, H04038 are all missing.

Definition of “Blank or NA” in Coding Table for Note 9:

Responses to H04027-H04037, S04C06-S04C08, H04038 are either all not applicable (-6) or a combination of missing response and not applicable (-6)

Definition of “marked” in Coding Table for Note 9:

Any pattern of marks outside the definitions “all are blank” and “Blank or NA.”

**Coding Table for Note 10:
H04027, H04028**

N10	H04027 is:	H04028 is:	H04027 is coded as:	H04028 is coded as:	*
1	.N, valid skip, or .C, question should be skipped	.N, valid skip, or .C, question should be skipped	Stands as original value	Stands as original value	
2	1: yes	1-3: how much of a problem, missing, or multiple response	Stands as original value	Stands as original value	
3	1: yes, missing, or multiple response	-6: No visits	2: no	.C, question should be skipped	B F
4	2: no, missing or multiple response	1-3: how much of a problem, multiple response	1: yes	Stands as original value	B
5	2: no	-6: No visits or missing	Stands as original value	.N, valid skip if missing; .C, question should be skipped if marked	F
6	Missing response	Missing response	Stands as original value	Stands as original value	
7	Multiple response	Missing response	2: no	.N, valid skip	B F

* Indication of backward coding (B) or forward coding (F).

**Coding Table for Note 11:
H04029, H04030**

N11	H04029 is:	H04030 is:	H04029 is coded as:	H04030 is coded as:	*
1	.N, valid skip, or .C, question should be skipped	.N, valid skip, or .C, question should be skipped	Stands as original value	Stands as original value	
2	1: yes	1-3: how much of a problem, missing, or multiple response	Stands as original value	Stands as original value	
3	1: yes, missing, or multiple response	-6: No visits	2: no	.C, question should be skipped	B F
4	2: no, missing or multiple response	1-3: how much of a problem, multiple response	1: yes	Stands as original value	B
5	2: no	-6: No visits or missing	Stands as original value	.N, valid skip if missing; .C, question should be skipped if marked	F
6	Missing response	Missing response	Stands as original value	Stands as original value	
7	Multiple response	Missing response	2: no	.N, valid skip	B F

* Indication of backward coding (B) or forward coding (F).

**Coding Table for Note 11A:
S04C06, S04C07, S04C08**

N11A	S04C06 is:	S04C07 & S04C08 are:	S04C06 is coded as:	S04C07 & S04C08 are coded as:	*
1	.N, valid skip .C, question should be skipped	.N, valid skip .C, question should be skipped	Stands as original value	Stand as original value	
2	1: yes	At least one is “marked” or “all are blank”	Stands as original value	Stand as original value	
3	1: yes, missing, or multiple response	“Blank or NA”	2: no	.N, valid skip if missing; .C, question should be skipped if marked	B F
4	2: no, missing, or multiple response	At least one is “marked”	1: yes	Stand as original value	B
5	2: no	“Blank or NA” or “All are blank”	Stands as original value	.N, valid skip if missing; .C, question should be skipped if marked	F
6	Missing response	“All are blank”	Stands as original value	Stand as original value	
7	Multiple response	“All are blank”	2: no	.N, valid skip	B F

* Indication of backward coding (B) or forward coding (F).

Definition of “all are blank” in Coding Table for Note 11A:
Responses to S04C07 and S04C08 are both missing.

Definition of “Blank or NA” in Coding Table for Note 11A:
Responses to S04C07 and S04C08 are either both not applicable (-6) or a combination of missing response and not applicable (-6).

Definition of “marked” in Coding Table for Note 11A:
Any pattern of marks outside the definitions “all are blank” and “Blank or No or NA.”

**Coding Table for Note 11B:
S04C09, S04C10**

N11B	S04C09 is:	S04C10 is:	S04C09 is coded as:	S04C10 is coded as:	*
1	1: yes	1, 2, 3, missing, or multiple response	Stands as original value	Stands as original value	
2	1: yes, missing, or multiple response	-6: didn’t need special medical equipment	2: No	.C, question should be skipped	B F
3	2: no, missing, or multiple response	1, 2, 3, multiple	1: yes	Stands as original value	B
4	2: no	Missing, or -6: didn’t need special medical equipment	Stands as original value	.N, valid skip if missing, .C, question should be skipped if marked	F
5	Missing response	Missing response	Stands as original value	Stands as original value	
6	Multiple response	Missing response	2: no	.N, valid skip	B F

* Indication of backward coding (B) or forward coding (F).

**Coding Table for Note 11C:
S04C11, S04C12**

N11C	S04C11 is:	S04C12 is:	S04C11 is coded as:	S04C12 is coded as:	*
1	1: yes	1, 2, 3, missing, or multiple response	Stands as original value	Stands as original value	
2	1: yes, missing, or multiple response	-6: didn't need special therapy	2: No	.C, question should be skipped	B
3	2: no, missing, or multiple response	1, 2, 3, multiple	1: yes	Stands as original value	B
4	2: no	Missing, or -6: didn't need special therapy	Stands as original value	.N, valid skip if missing, .C, question should be skipped if marked	F
5	Missing response	Missing response	Stands as original value	Stands as original value	
6	Multiple response	Missing response	2: no	.N, valid skip	

* Indication of backward coding (B) or forward coding (F).

**Coding Table for Note 11D:
S04C13, S04C14**

N11D	S04C13 is:	S04C14 is:	S04C13 is coded as:	S04C14 is coded as:	*
1	1: yes	1, 2, 3, missing, or multiple response	Stands as original value	Stands as original value	
2	1: yes, missing, or multiple response	-6: didn't need home healthcare	2: No	.C, question should be skipped	B F
3	2: no, missing, or multiple response	1, 2, 3, multiple	1: yes	Stands as original value	B
4	2: no	Missing, or -6: didn't need home healthcare	Stands as original value	.N, valid skip if missing, .C, question should be skipped if marked	F
5	Missing response	Missing response	Stands as original value	Stands as original value	
6	Multiple response	Missing response	2: no	.N, valid skip	B F

* Indication of backward coding (B) or forward coding (F).

**Coding Table for Note 12:
S04V01, S04V02, S04V04-S04V07**

N12	S04V01 is:	S04V02, S04V04-S04V07 Are:	S04V01 is coded as:	S04V02, S04V04-S04V07 Are coded as:	*
1	1,2,3,4: some or no healthcare	“All are blank” or at least one is “marked”	Stands as original value	Stand as original value	
2	1,2,3: at least some healthcare, missing, or multiple response	“Blank or NA”	-6: didn’t need healthcare in past 12 months	.N, valid skip if missing; .C, question should be skipped if marked	B F
3	4: no healthcare	“Blank or NA”	Stands as original value	Stands as original value	
4	-6: didn’t need healthcare in past 12 months	Any value	Stands as original value	.N, valid skip if missing; .C, question should be skipped if marked	F
5	Missing response	“All are blank”	Stands as original value	Stands as original value	
6	Multiple response	“All are blank”	-6, didn’t need healthcare in past 12 months	.N, valid skip	B F
7	Missing or Multiple response	At least one is “marked”	Stands as original value	Stands as original value	

* Indication of backward coding (B) or forward coding (F).

Definition of “all are blank” in Coding Table for Note 12:
S04V02, S04V04-S04V07 are all missing.

Definition of “blank or NA” in Coding Table for Note 12:
S04V02, S04V04-S04V07 are either not applicable (-6), or a combination of not applicable (-6) and missing.

Definition of “marked” in Coding Table for Note 12:
Any pattern of marks outside the definitions “all are blank” and “blank or NA.”

**Coding Table for Note 13:
H04040, H04041-H04043**

N13	H04040 is:	H04041-H04043 are:	H04040 is coded as:	H04041-H04043 are coded as:	*
1	1: yes	At least one is “marked”, “all are blank” or “blank or don’t know”	Stands as original value	Stand as original value	
2	1: yes, -5: don’t know, missing, or multiple response	“Blank or NA”	2: no	.N, valid skip if missing; .C, question should be skipped if marked	B F
3	2: no, -5: don’t know, missing, or multiple response	At least one is “marked” or “blank or don’t know”	1: yes	Stand as original value	B
4	2: no	“Blank or NA” or “all are blank”	Stands as original value	.N, valid skip if missing; .C, question should be skipped if marked	F
5	-5: don’t know, Missing response	“All are blank”	Stands as original value	Stand as original value	
6	Multiple response	“All are blank”	2: no	.N, valid skip	B F

* Indication of backward coding (B) or forward coding (F).

Definition of “all are blank” in Coding Table for Note 13:
Responses to H04041-H04043 are all missing.

Definition of “blank or NA” in Coding Table for Note 13:
Responses to H04041-H04043 are either all not applicable (-6) or a combination of missing and not applicable (-6).

Definition of “blank or don’t know” in Coding Table for Note 13:
Responses to H04041-H04043 are either all don’t know (-5) or a combination of missing and don’t know (-5).

Definition of “marked” in Coding Table for Note 14:
Any pattern of marks outside the definitions “all are blank,” “blank or NA,” or “blank or don’t know.”

**Table for Note 14:
H04044, H04045**

N14	H04044 is:	H04045 is:	H04044 is coded as:	H04045 is coded as:	*
1	1: yes	1, 2, 3, missing, or multiple response	Stands as original value	Stands as original value	
2	1: yes, missing, or multiple response	-6: didn't look for information in health plan	2: No	.C question should be skipped	B F
3	2: no, missing, or multiple response	1, 2, 3, multiple response	1: yes	Stands as original value	B
4	2: no	Missing, or -6: didn't look for information in health plan	Stands as original value	.N, valid skip if missing, .C, question should be skipped if marked	F
5	Missing response	Missing response	Stands as original value	Stands as original value	
6	Multiple response	Missing response	2: no	.N, valid skip	B F

* Indication of backward coding (B) or forward coding (F).

**Coding Table for Note 15:
H04046, H04047**

N15	H04046 is:	H04047 is:	H04046 is coded as:	H04047 is coded as:	*
1	1: yes	1, 2, 3, missing, or multiple response	Stands as original value	Stands as original value	
2	1: yes, missing, or multiple response	-6: didn't call health plan	2: No	.C question should be skipped	B F
3	2: no, missing, or multiple response	1, 2, 3, multiple response	1: yes	Stands as original value	B
4	2: no	Missing, or -6: didn't call health plan	Stands as original value	.N, valid skip if missing, .C, question should be skipped if marked	F
5	Missing response	Missing response	Stands as original value	Stands as original value	
6	Multiple response	Missing response	2: no	.N, valid skip	B F

* Indication of backward coding (B) or forward coding (F).

**Coding Table for Note 16:
H04048, H04049-H04051**

N16	H04048 is:	H04049-H04051 are:	H04048 is coded as:	H04049-H04051 are coded as:	*
1	1: yes	At least one is “marked” or “all are blank”	Stands as original value	Stand as original value	
2	1: yes, missing, or multiple response	“Blank or NA”	2: no	.N, valid skip if missing; .C, question should be skipped if marked	B F
3	2: no, missing, or multiple response	At least one is “marked”	1: yes	Stand as original value	B
4	2: no	“Blank or NA” or “all are blank”	Stands as original value	.N, valid skip if missing; .C, question should be skipped if marked	F
5	Missing response	“All are blank”	Stands as original value	Stand as original value	
6	Multiple response	“All are blank”	2: no	.N, valid skip	B F

* Indication of backward coding (B) or forward coding (F).

Definition of “all are blank” in Coding Table for Note 16:
Responses to H04049-H04051 are both missing.

Definition of “blank or NA” in Coding Table for Note 16:
Responses to H04049-H04051 are either all not applicable (-6) or a combination of not applicable (-6) and missing.

Definition of “marked” in Coding Table for Note 16:
Any pattern of marks outside the definitions “all are blank” and “blank or NA”

**Coding Table for Note 17:
H04049, H04050, H04051**

N17	H04049 is:	H04050 is:	H04051 is:	H04049 is coded as:	H04050 is coded as:	H04051 is coded as:	*
1	.N, valid skip, or .C, question should be skipped	.N, valid skip, or .C, question should be skipped	.N, valid skip, or .C, question should be skipped	Stands as original value	Stands as original value	Stands as original value	
2	1-5	1: Yes	Any value	Stands as original value	Stands as original value	.N, valid skip if missing; .C, question should be skipped if marked	F
3	1-5	2: No, -6: no complaint	Any value	Stands as original value	Stands as original value	Stands as original value	
4	1-5	Missing, or multiple response	Marked or multiple response	Stands as original value	2: no	Stands as original value	F
5	1-5	Missing, or multiple response	Missing	Stands as original value	1: Yes	.N, valid skip if missing	F
6	6: still waiting	Marked or multiple response, or missing	Any Value	Stands as original value	.N, valid skip if missing; .C, question should be skipped if marked	Stands as original value	F
7	Missing response, -6: no complaint	Marked, missing, or multiple response	Any Value	Stands as original value	Stands as original value	Stands as original value	
8	Multiple response	Marked or multiple response, or missing	Any Value	Stands as original value	Stands as original value	Stands as original value	

* Indication of backward coding (B) or forward coding (F).

**Coding Table for Note 18:
H04052, H04053**

N18	H04052 is:	H04053 is:	H04052 is coded as:	H04053 is coded as:	*
1	1: yes	1, 2, 3, missing, or multiple response	Stands as original value	Stands as original value	
2	1: yes, missing, or multiple response	-6: didn't have any experience	2: No	.C question should be skipped	B F
3	2: no, missing, or multiple response	1, 2, 3, multiple response	1: yes	Stands as original value	B
4	2: no	Missing, or -6: didn't have any experience	Stands as original value	.N, valid skip if missing, .C, question should be skipped if marked	F
5	Missing response	Missing response	Stands as original value	Stands as original value	
6	Multiple response	Missing response	2: no	.N, valid skip	B F

* Indication of backward coding (B) or forward coding (F).

**Coding Table for Note 19:
H04060--H04065**

N19	H04060 Is:	H04061 is:	H04062 is:	H04063- H04065 are:	H04060 is coded as:	H04061 is coded as:	H04062 is coded as:	H04063- H04065 are coded as:	*
1	1: ever smoked	3 or 4: still smoke	Any value	Any value	Stands as original value	Stands as original value	.C, question should be skipped if marked, .N, valid skip if missing	Stands as original value	F
2	1: ever smoked	2: quit	2: quit >1 year ago or -5: don't know	Any value	Stands as original value	Stands as original value	Stands as original value	.C, question should be skipped	F
3	1: ever smoked	2: quit	3: quit <1 year ago, missing, or multiple response	Any value	Stands as original value	Stands as original value	Stands as original value	Stands as original value	
4	1: ever smoked	-5: don't know, missing, or multiple response	2: quit >1 year ago	Any value	Stands as original value	2: quit	Stands as original value	.C, question should be skipped	F B
5	1: ever smoked	-5: don't know, missing, or multiple response	3: quit <1 year ago	Any value	Stands as original value	2: quit	Stands as original value	Stands as original value	B
6	1: ever smoked	-5: don't know, missing, or multiple response	-5: don't know, missing, or multiple response	Any value	Stands as original value	Stands as original value	Stands as original value	Stands as original value	
7	2: never, -5: don't know, missing, or multiple response	3 or 4: still smoke	Any value	Any value	1: ever smoked	Stands as original value	.C, question should be skipped if marked, .N, valid skip if missing	Stands as original value	B F

* Indication of backward coding (B) or forward coding (F).

Coding Table for Note 19 continued:

N19	H04060 Is:	H04061 is:	H04062 is:	H04063- H04065 is:	H04060 is coded as:	H04061 is coded as:	H04062 is coded as:	H04063- H04065 is coded as:	*
8	2: never or -5: don't know	2: quit, -5: don't know, multiple response, or Missing response	Any value	Any value	Stands as original value	.C, question should be skipped if marked, .N, valid skip if missing	.C, question should be skipped if marked, .N, valid skip if missing	.C, question should be skipped	F
9	Missing or multiple response	2: quit	Missing or multiple response	2-5: some visits	1: ever smoked	Stands as original value	3: quit <1 year ago	Stands as original value	B
10	Missing or multiple response	2: quit, missing, or multiple response	3: quit <1 year ago	2-5: some visits	1: ever smoked	Stands as original value	Stands as original value	Stands as original value	B
11	Missing or multiple response	2: quit, missing, or multiple response	3: quit <1 year ago	1: none, -6: no visits, missing, or multiple response	Stands as original value	Stands as original value	Stands as original value	Stands as original value	
12	Missing or multiple response	2: quit, missing, or multiple response	2: quit >1 year ago, -5: don't know	Any value	Stands as original value	Stands as original value	Stands as original value	.C, question should be skipped	F
13	Missing or multiple response	2: quit, missing, or multiple response	Missing or multiple response	1: none, -6: no visits, missing, or multiple response	Stands as original value	Stands as original value	Stands as original value	Stands as original value	
14	Missing or multiple response	Missing, or multiple response	Missing or multiple response	2-5: some visits	1: ever smoked	Stands as original value	Stands as original value	Stands as original value	B
15	Missing or multiple response	-5: don't know	Any value	Any value	Stands as original value	Stands as original value	.C, question should be skipped if marked, .N, valid skip if missing	.C, question should be skipped	F

* Indication of backward coding (B) or forward coding (F).

Coding Table for Note 20:

Note 20 (Part a)

H04066, SEX, XSEX, H04067-H04074

N20A	H04066 is :	SEX is:	H04067 is:	H04068--H04074 are:	XSEX is coded as:
1	Missing or multiple response	F	Marked	Any marked	2, female
2	Missing or multiple response	F	Missing or multiple response	All missing or multiple response	2, female
3	Missing or multiple response	M	Marked	Any marked	1, male
4	Missing or multiple response	M	Missing or multiple response	All missing or multiple response	1, male
5	Missing or multiple response	Any value	Marked	All missing or multiple response	1, male
6	Missing or multiple response	Any value	Missing or multiple response	Any marked	2, female
7	Missing or multiple response	Z	Marked	Any marked	., missing value
8	Missing or multiple response	Z	Missing or multiple response	All missing or multiple response	., missing value
9	1, male	Any value	Marked	All missing or multiple response	1, male
10	1, male	F	Missing or multiple response	Any marked	2, female
11	1, male	M or Z	Missing or multiple response	Any marked	1, male
12	1, male	Any value	Marked	Any marked	1, male
13	1, male	Any value	Missing or multiple response	All missing or multiple response	1, male
14	2, female	Any value	Missing or multiple response	Any marked	2, female
15	2, female	M	Marked	All missing or multiple response	1, male
16	2, female	F or Z	Marked	All missing or multiple response	2, female
17	2, female	Any value	Marked	Any marked	2, female
18	2, female	Any value	Missing or multiple response	All missing or multiple response	2, female

SEX is the gender from the DEERS file. This variable is not used to override questionnaire responses, but to clear up any omissions or discrepancies in the responses.

XSEX is the recoded gender variable after taking into account the self-reported response (H04066), any responses to gender-specific questions, and the gender of the sample beneficiary from DEERS.

**Note 20 (Part B):
XSEXA, H04067**

N20B	XSEXA is:	H04067 is:	H04067 is coded as:	*
1	1: Male	Marked, missing, or multiple response	Stands as original value	
2	2: Female	Marked or multiple response	.C, question should be skipped	F
3	2: Female	Missing response	.N, valid skip	F
4	Missing	Any response	Missing value	F

* Indication of backward coding (B) or forward coding (F).

**Note 20 (Part C):
XSEXA, H04068 - H04074**

N20C	XSEXA is:	H04068--H04074 are:	H04068 --H04074 are coded as:	*
1	1: Male	"All are blank"	.N, valid skip	F
2	1: Male	At least one is "marked"	.N, valid skip if missing; .C, question should be skipped if marked	F
3	2: Female	"All are blank" or at least one is "marked"	Stands as original value	
4	Missing	"All are blank" or at least one is "marked"	Missing value	F

* Indication of backward coding (B) or forward coding (F).

Definition of "all are blank" in Coding Table for Note 20c:
All variables H04068 --H04074 are missing.

Definition of "marked" in Coding Table for Note 20c:
Any pattern of marks outside the definition "all are blank."

Coding Table for Note 21
XSEXA, AGE, H04069, H04070, H04071

N21	XSEXA is:	AGE is:	H04069 is:	H04070 & H04071 are:	H04069 is coded as:	H04070 & H04071 are coded as:	*
1	1: Male	Any value	.C, question should be skipped, or .N, valid skip	C, question should be skipped, or .N, valid skip	Stands as original value	Stands as original value	
2	2: Female	Any value	2: 40 or over	Marked, missing, or multiple response	Stands as original value	Stand as original value	
3	2: Female	Any value	1: under 40	Marked, missing or multiple response	Stands as original value	.N, valid skip if missing; .C, question should be skipped if marked	F
4	2: Female	Any value	Multiple response	Either question is Marked or multiple response	2: > 40	Stand as original value	B
5	2: Female	Any value	Multiple response	Both Missing	1: < 40	.N, valid skip	B F
6	2: Female	Any value	Missing	Either question is Marked or multiple response	2: > 40	Stand as original value	B
7	2: Female	< 40	Missing	Both Missing	1: < 40	.N, valid skip	F B
8	2: Female	>=40	Missing	Both Missing	1: < 40	.N, valid skip	F B
9	2: Female	Missing	Missing	Both Missing	Stands as original value	Stand as original value	
10	Missing	Any value	Missing	Missing	Stands as original value	Stand as original value	

* Indication of backward coding (B) or forward coding (F).

AGE is from the DEERS file. This variable is not used to override questionnaire responses, but to clear up any omissions or discrepancies in the responses.

**Coding Table for Note 22:
XSEXA, H04072, H04073, H04074**

N22	XSEXA is:	H04072 is:	H04073 is:	H04074 are:	H04072 is coded as:	H04073 is coded as:	H04074 are coded as:	*
1	1: Male	.C, question should be skipped, or .N, valid skip	.C, question should be skipped, or .N, valid skip	.C, question should be skipped, or .N, valid skip	Stands as original value	Stands as original value	Stands as original value	
2	2: Female	1: pregnant now	Marked, missing, or multiple response	Marked, missing, or multiple response	Stands as original value	Stands as original value	Stands as original value	
3	2: female	2: pregnant in last 12 months	Marked, missing or multiple response	Marked, missing or multiple response	Stands as original value	.N, valid skip if missing; .C, question should be skipped if marked	Stands as original value	F
4	2: Female	3: not pregnant in past 12 months	Marked, missing, or multiple response	Marked, missing, or multiple response	Stands as original value	.N, valid skip if missing; .C, question should be skipped if marked	.N, valid skip if missing; .C, question should be skipped if marked	F
5	2: Female	Missing or multiple response	Marked, or multiple response	Marked, missing or multiple response	1: pregnant now	Stands as original value	Stands as original value	B
6	2: Female	Missing response	Missing response	Marked, missing or multiple response	Stands as original value	Stands as original value	Stands as original value	
7	2: Female	Multiple response	Missing response	Marked, missing or multiple response	3: not pregnant in past 12 months	.N, valid skip	.N, valid skip if missing; .C, question should be skipped if marked	B F
8	Missing	Missing or multiple response	Marked, missing or multiple response	Marked, missing or multiple response	Stands as original value	Stands as original value	Stands as original value	

* Indication of backward coding (B) or forward coding (F).

**Coding Table for Note 23:
S04C20, S04C21, S04C22**

N23	S04C020 is:	S04C21 & S04C22 are:	S04C20 is coded as:	S04C21 & S04C22 are coded as:	*
1	1: yes	At least one is "marked" or "all are blank"	Stands as original value	Stand as original value	
2	1: yes, missing, or multiple response	"Blank or NA"	2: no	.N, valid skip if missing; .C, question should be skipped if marked	F B
3	2: no, missing, or multiple response	At least one is "marked"	1: yes	Stand as original value	B
4	2: no	"Blank or NA" or "All are blank"	Stands as original value	.N, valid skip if missing; .C, question should be skipped if marked	F
5	Missing response	"All are blank"	Stands as original value	Stand as original value	
6	Multiple response	"All are blank"	2: no	.N, valid skip	B F

* Indication of backward coding (B) or forward coding (F).

Definition of "all are blank" in Coding Table for Note 23:
Responses to S04C21 and S04C22 are both missing.

Definition of "Blank or NA" in Coding Table for Note 23:
Responses to S04C21 and S04C22 are either both not applicable (-6) or a combination of missing response and not applicable (-6).

Definition of "marked" in Coding Table for Note 23:
Any pattern of marks outside the definitions "all are blank" and "Blank or No or NA."

PAGE IS INTENTIONALLY LEFT BLANK TO ALLOW FOR DOUBLE-SIDED COPYING

APPENDIX D

SAS PROC CONTENTS -- ALPHABETICAL 2004 ADULT HCSDB

The CONTENTS Procedure

Data Set Name:	IN.HCS042_1	Observations:	14360
Member Type:	DATA	Variables:	315
Engine:	V612	Indexes:	0
Created:	14:40 Tuesday, July 20, 2004	Observation Length:	1741
Last Modified:	14:40 Tuesday, July 20, 2004	Deleted Observations:	0
Protection:		Compressed:	YES
Data Set Type:		Reuse Space:	NO
Label:		Point to Observations:	NO
		Sorted:	NO

-----Engine/Host Dependent Information-----

Data Set Page Size:	16384
Number of Data Set Pages:	1203
Number of Data Set Repairs:	0
File Name:	E:\DOD\Q2_2004\DATA\AFINAL\hcs042_1.sd2
Release Created:	6.08.00
Host Created:	WIN

-----Alphabetic List of Variables and Attributes-----

#	Variable	Type	Len	Pos	Format	Label
254	ADJ_CELL	Char	7	1246		final adjusted cell
34	BWT	Num	8	116		BWT - Basic Sampling Weight
5	CACSMPL	Num	8	31	CAC.	CACSMPL - Catchment Area
229	CONUS	Num	3	1051	CONUSMHS.	CONUS - CONUS/OCONUS Indicator
39	DAGEQY	Char	3	129		Age (As of 30 December 2003)
42	DBENCAT	Char	3	138	\$BENCAT.	Beneficiary Category
11	DCATCH	Char	4	66		Catchment Area
43	DMEDELG	Char	1	141	\$MEDELG.	Medical Privilege Code
13	DMIS_ID	Char	9	74		DMIS ID
44	DSPONSVC	Char	1	142	\$SPONSVC.	Derived Sponsor Branch of Service
182	DUPFLAG	Char	3	685		Multiple Response Indicator
15	D_FAC	Char	9	85	\$DFAC.	Facility Type Code
17	D_HEALTH	Char	2	98	\$DHEALTH.	Health Service Region
16	D_PAR	Char	4	94		DMIS Parent ID
19	E1	Char	1	101	\$E_.	Elig ind for pd=1 (as of 31 July 2000)
20	E2	Char	1	102	\$E_.	Elig ind for pd=2 (as of 30 Sept 2000)
21	E3	Char	1	103	\$E_.	Elig ind for pd=3 (as of 31 Jan 2001)
22	E4	Char	1	104	\$E_.	Elig ind for pd=4 (as of 31 Mar 2001)
23	E5	Char	1	105	\$E_.	Elig ind for pd=5 (as of 31 Aug 2001)
24	E6	Char	1	106	\$E_.	Elig ind for pd=6 (as of 30 Nov 2001)
25	E7	Char	1	107	\$E_.	Elig ind for pd=7 (as of 28 Feb 2002)
26	E8	Char	1	108	\$E_.	Elig ind for pd=8 (as of 31 May 2002)
27	E9	Char	1	109	\$E_.	Elig ind for pd=9 (as of 31 Aug 2002)
28	E10	Char	1	110	\$E_.	Elig ind for pd=10 (as of 30 Nov 2002)
29	E11	Char	1	111	\$E_.	Elig ind for pd=11 (as of 28 Feb 2003)
30	E12	Char	1	112	\$E_.	Elig ind for pd=12 (as of 31 May 2003)
31	E13	Char	1	113	\$E_.	Elig ind for pd=13 (as of 30 Sept 2003)
32	E14	Char	1	114	\$E_.	Elig ind for pd=14 (as of 30 Dec 2003)
6	ENBGSMP	Char	2	39	\$ENBGS.	Enrollment by beneficiary category
12	ENRID	Char	4	70		Enrollment DMISID
40	FIELDAGE	Char	3	132		Age as of April 1st 2004
181	FLAG_FIN	Char	5	680	\$FINAL.	Final Status
183	FNSTATUS	Num	8	688	FNSTATS.	Final Status
49	H04001	Num	4	153	YN.	Are you the person listed on envelope
62	H04003	Num	4	205	MEDA.	Currently Covered Medicare Part A
63	H04004	Num	4	209	MEDB.	Currently Covered Medicare Part B
64	H04005	Num	4	213	MEDSUPP.	Currently Covered Medicare Supplemental
65	H04006	Num	4	217	HPLAN1_.	Which health plan did you use most
66	H04007	Num	4	221	HPTIME.	Yrs in a row with health plan
67	H04008	Num	4	225	YN.	Have one person think of as personal Dr
68	H04009	Num	4	229	RATE1_.	Rating of your personal Dr or nurs
69	H04010	Num	4	233	YN.	Same prs Dr/nurs before joined hlth pln
70	H04011	Num	4	237	PROB1_.	Health plan: prblm to get Dr happy with
71	H04012	Num	4	241	YN.	In lst yr:you/Dr think you need spclst
72	H04013	Num	4	245	PROB2_.	In lst yr:how much prblm see spclst

The CONTENTS Procedure

-----Alphabetic List of Variables and Attributes-----

#	Variable	Type	Len	Pos	Format	Label
73	H04014	Num	4	249	YN.	In lst yr:did you see a specialist
74	H04015	Num	4	253	RATE2_.	Rating of specialist seen in lst yr
75	H04016	Num	4	257	YNOFT.	In lst yr:spclst saw same as persnl Dr
76	H04017	Num	4	261	YN.	In lst yr:call Dr for help/advice
77	H04018	Num	4	265	OFTEN1_.	In lst yr:when call how often get hlp nd
78	H04019	Num	4	269	YN.	In lst yr:ill/injry/cond care right away
79	H04020	Num	4	273	OFTEN2_.	In lst yr:get care as soon as wanted
80	H04021	Num	4	277	TIME1_.	In lst yr:wait btwn try get care,see prv
81	H04022	Num	4	281	YN.	In lst yr:make appts non-urgnt hlth care
82	H04023	Num	4	285	OFTEN3_.	In lst yr:non-urg hlth cre appt whn wntd
83	H04024	Num	4	289	TIME2_.	In lst yr:days btwn appt & see prvdr
84	H04025	Num	4	293	OFTEN4_.	In lst yr:goto emrgncy rm for own care
85	H04026	Num	4	297	OFTEN4_.	In lst yr:goto Dr office/clinic for care
86	H04027	Num	4	301	YN.	In lst yr:think need care/tests/trtmnt
87	H04028	Num	4	305	PROB3_.	In lst yr:prblm to get care thght ncssry
88	H04029	Num	4	309	YN.	In lst yr:need apprvl care/tests/trtmnt
89	H04030	Num	4	313	PROB3_.	In lst yr:prblm w/delays wait for apprv
90	H04031	Num	4	317	OFTEN5_.	In lst yr:wait within 15 min appt see Dr
91	H04032	Num	4	321	OFTEN5_.	In lst yr:how oftn treat w/crtsy/respct
92	H04033	Num	4	325	OFTEN5_.	In lst yr:how oftn staff helpful
93	H04034	Num	4	329	OFTEN5_.	In lst yr:how oftn Drs listen to you
94	H04035	Num	4	333	OFTEN5_.	In lst yr:how oftn Drs explain things
95	H04036	Num	4	337	OFTEN5_.	In lst yr:how oftn Drs show respect
96	H04037	Num	4	341	OFTEN5_.	In lst yr:how oftn Drs spend enough time
97	H04038	Num	4	345	RATE3_.	Rating of all health care in lst yr
98	H04039	Num	4	349	PLACE.	In lst yr:fcilty use most for Health care
99	H04040	Num	4	353	YNDNK.	In lst yr:send in any claims
100	H04041	Num	4	357	OFTEN6_.	In lst yr:hlth pln handle in rsnble time
101	H04042	Num	4	361	OFTEN6_.	In lst yr:how oftn handle correctly
102	H04043	Num	4	365	OFTEN6_.	In lst yr:before care, know amt to pay
103	H04044	Num	4	369	YN.	In lst yr:info in written materials
104	H04045	Num	4	373	PROB8_.	In lst yr:prblm to find/undrstnd mtrls
105	H04046	Num	4	377	YN.	In lst yr:hlth plan customer srvc help
106	H04047	Num	4	381	PROB9_.	In lst yr:prblm get help from cstmr srvc
107	H04048	Num	4	385	YN.	Call or write plan with complaint/prblm
108	H04049	Num	4	389	TIME3_.	How long for hlth pln to resolve cmplt
109	H04050	Num	4	393	YNSET.	Complnt/prblm settled to satisfaction
110	H04051	Num	4	397	TIME4_.	How long waitng hlth pln resolve cmplt
111	H04052	Num	4	401	YN.	In lst yr:fill out paperwork
112	H04053	Num	4	405	PROB10_.	In lst yr:prblms with paperwork
113	H04054	Num	4	409	RATE4_.	Rating of all experience with hlth plan
114	H04055	Num	4	413	LIKELY.	In nxt yr:lkly to dsnr in TRICARE Prime
115	H04056	Num	4	417	TIME5_.	Blood pressure: when lst reading
116	H04057	Num	4	421	YNBP_.	Blood pressure: know if too high or not
117	H04058	Num	4	425	TIME6_.	When lst have cholesterol screening
118	H04059	Num	4	429	TIME7_.	When did you lst have a flu shot
119	H04060	Num	4	433	YNDNK.	Smoked at least 100 cigarettes in life
120	H04061	Num	4	437	TIME8_.	Smoke everyday, some days or not at all
121	H04062	Num	4	441	TIME9_.	How long since you quit smoking
122	H04063	Num	4	445	OFTEN7_.	Lst yr: # visits advised to quit smoking
123	H04064	Num	4	449	OFTEN7_.	# visits recom medic assist quit smoking
124	H04065	Num	4	453	OFTEN7_.	# vist discu meth/strag asst quit smokng
125	H04066	Num	4	457	SEX.	Are you male or female
126	H04067	Num	4	461	TIME10_.	Lst prostate disease exam or blood test
127	H04068	Num	4	465	TIME11_.	Lst have a Pap smear test
128	H04069	Num	4	469	YN.	Are you under age 40
129	H04070	Num	4	473	TIME12_.	Lst time: breasts checked mammography
130	H04071	Num	4	477	TIME13_.	Lst time: breast exam by professional
131	H04072	Num	4	481	YNPREG.	Been pregnant in lst yr or pregnant now
132	H04073	Num	4	485	PREG1_.	In what trimester is your pregnancy
133	H04074	Num	4	489	PREG2_.	Trimester first received prenatal care
134	H04075	Num	4	493	HEALTH.	In gnrl, how would you rate ovrall hlth
135	H04076	Num	4	497	YN.	Impairment/Hlth prblm limit activities
136	H04077	Num	4	501	TIME14_.	Last 30 days:Days physical hlth not good
137	H04078	Num	4	505	TIME14_.	Last 30 days:Days mental hlth not good
138	H04079	Num	4	509	TIME14_.	Last 30 days:Days health hinder actvty

The CONTENTS Procedure

-----Alphabetic List of Variables and Attributes-----

#	Variable	Type	Len	Pos	Format	Label
139	H04080	Num	4	513	TIME14_.	Last 30 days:Days pain hndr usual actvty
140	H04081	Num	4	517	TIME14_.	Last 30 days:Days felt sad/depressed
141	H04082	Num	4	521	TIME14_.	Last 30 days:Days wrried/tense/anxious
142	H04083	Num	4	525	TIME14_.	Last 30 days:Days without enough sleep
143	H04084	Num	4	529	TIME14_.	Last 30 days:Days hlthy, full of enrgy
144	H04085	Num	4	533	HISP.	Are you Spanish/Hispanic/Latino
50	H04002A	Num	4	157	MARKED.	Health plan(s) covered: TRICARE Prime
51	H04002C	Num	4	161	MARKED.	Health plan(s) covered: TRICARE Ext/Stnd
52	H04002F	Num	4	165	MARKED.	Health plan(s) covered: MEDICARE
53	H04002G	Num	4	169	MARKED.	Health plan(s) covered: FEHBP
54	H04002H	Num	4	173	MARKED.	Health plan(s) covered: Medicaid
55	H04002I	Num	4	177	MARKED.	Health plan(s) covered: Civilian HMO
56	H04002J	Num	4	181	MARKED.	Health plan(s) covered: Other civilian
57	H04002K	Num	4	185	MARKED.	Health plan(s) covered: USFHP
58	H04002L	Num	4	189	MARKED.	Health plan(s) covered: Not sure
59	H04002M	Num	4	193	MARKED.	Health plan(s) covered: Veterans
60	H04002N	Num	4	197	MARKED.	Health plan(s) covered: TRICARE Plus
61	H04002O	Num	4	201	MARKED.	Health plan(s) covered: TRICARE For Life
246	HP_BP	Num	8	1182	HAYNN2_.	Bld prsre chck in last 2 yrs, know rslts
249	HP_BRST	Num	8	1206	HAYNN.	Women >=40, breast exam in last 12 mnths
253	HP_CESS	Num	8	1238	SMOKE.	Had smoking cessation counseling
250	HP_CHOL	Num	8	1214	HAYNN.	Cholesterol screening in last 5 yrs
247	HP_FLU	Num	8	1190	HAYNN.	65 and older, flu shot in last 12 mnths
244	HP_MAM50	Num	8	1166	HAYNN.	Women 50>=, mammography in pst 2 yrs
243	HP_MAMOG	Num	8	1158	HAYNN.	Women 40>=, mammography in pst 2 yrs
245	HP_PAP	Num	8	1174	HAYNN.	All women, Pap smear in last 3 yrs
242	HP_PRNTL	Num	8	1150	PRNTL.	Prngt in lst yr, receivd cre lst trimstr
248	HP_PROS	Num	8	1198	HAYNN.	Men 50>=, prostrate exam in lst 12 mnths
251	HP_SMOKE	Num	8	1222	HAYNN.	Advised to quit smoking in last 12 mnths
252	HP_SMOKH	Num	8	1230	SMOKE.	Smoker under HEDIS definition
236	KBGPRB1	Num	8	1102	HAYNN.	Big problem getting referrals to spclst
237	KBGPRB2	Num	8	1110	HAYNN.	Big problem getting necessary care
241	KBRSTCR	Num	8	1142	HAYNN.	Women 40>= ever had mammogram & brst exm
240	KCIVINS	Num	8	1134	HAYNN2_.	Beneficiary coverd by civilian insurance
235	KCIVOFFC	Num	8	1094	HAYNN.	Office wait of more than 15 min-Civ
239	KCIVOPQY	Num	8	1126	HAGRID.	Outpatient visits-use Civilian fcilty mos
233	KDISENRL	Num	8	1078	HAYNN.	Intention to disenroll
184	KEYCOUNT	Num	8	696		# of Key Questions Answered
234	KMILOFFC	Num	8	1086	HAYNN.	Office wait of more than 15 min-Mil
238	KMILOPQY	Num	8	1118	HAGRID.	Outpatient visits-use Military fcilty mos
38	LEGGDSCD	Char	2	127	\$DDSFMT.	DDS Code
45	MBRRELCD	Char	1	143	\$MBRREL.	Member Relationship Code
46	MEDTYPE	Char	1	144	\$MEDTYP.	Medicare Type
217	MISS_1	Num	8	960	HAMISS.	Count of: Violates Skip Pattern
218	MISS_4	Num	8	968	HAMISS.	Count of: Incomplete grid error
219	MISS_5	Num	8	976	HAMISS.	Count of: Scalable reponse of Don't know
220	MISS_6	Num	8	984	HAMISS.	Count of: Not applicable - valid skip
221	MISS_7	Num	8	992	HAMISS.	Count of: Out-of-range error
222	MISS_8	Num	8	1000	HAMISS.	Count of: Multiple response error
223	MISS_9	Num	8	1008	HAMISS.	Count of: No response - invalid skip
224	MISS_TOT	Num	8	1016	HAMISS.	Total number of missing responses
7	MPCSMPL	Num	8	41	MPCSMPL.	MPCSMPL - Military Personnel Category
1	MPRID	Char	8	0	\$8.	Unique MPR Identifier
35	MRTLSTAT	Char	1	124	\$MSTATUS.	Marital Status
14	MSM	Char	2	83	\$MSM.	Multiple Service Market Areas
186	N1	Num	8	712		Coding Scheme Note 1
187	N2	Num	8	720		Coding Scheme Note 2
189	N3	Num	8	736		Coding Scheme Note 3
190	N4	Num	8	744		Coding Scheme Note 4
191	N5	Num	8	752		Coding Scheme Note 5
193	N6	Num	8	768		Coding Scheme Note 6
194	N7	Num	8	776		Coding Scheme Note 7
195	N8	Num	8	784		Coding Scheme Note 8
196	N9	Num	8	792		Coding Scheme Note 9
197	N10	Num	8	800		Coding Scheme Note 10
198	N11	Num	8	808		Coding Scheme Note 11

The CONTENTS Procedure

-----Alphabetic List of Variables and Attributes-----

#	Variable	Type	Len	Pos	Format	Label
203	N12	Num	8	848		Coding Scheme Note 12
204	N13	Num	8	856		Coding Scheme Note 13
205	N14	Num	8	864		Coding Scheme Note 14
206	N15	Num	8	872		Coding Scheme Note 15
207	N16	Num	8	880		Coding Scheme Note 16
208	N17	Num	8	888		Coding Scheme Note 17
209	N18	Num	8	896		Coding Scheme Note 18
210	N19	Num	8	904		Coding Scheme Note 19
214	N21	Num	8	936		Coding Scheme Note 21
215	N22	Num	8	944		Coding Scheme Note 22
216	N23	Num	8	952		Coding Scheme Note 23
199	N11A	Num	8	816		Coding Scheme Note 11A
200	N11B	Num	8	824		Coding Scheme Note 11B
201	N11C	Num	8	832		Coding Scheme Note 11C
202	N11D	Num	8	840		Coding Scheme Note 11D
211	N20A	Num	8	912		Coding Scheme Note 20A
212	N20B	Num	8	920		Coding Scheme Note 20B
213	N20C	Num	8	928		Coding Scheme Note 20C
188	N2A	Num	8	728		Coding Scheme Note 2A
192	N5A	Num	8	760		Coding Scheme Note 5A
8	NHFF	Num	8	49		NHFF - Stratum Sample Size
180	ONTIME	Char	3	677		Responded Within 8 weeks of Mail-Out
230	OUTCATCH	Num	8	1054	OCATCH.	Out of catchment area indicator
47	PATCAT	Char	7	145	\$AGGCAT.	Aggregated Beneficiary Category
41	PCM	Char	3	135	\$PCM.	Primary Manager Code (CIV or MIL)
48	PNLCATCD	Char	1	152	\$PNLCAT.	Personnel Category Code (Duty Status)
37	PNSEXCD	Char	1	126	\$SEXCD.	Person Gender
10	QUARTER	Char	7	59		Survey Quarter
36	RACEETHN	Char	1	125	\$RACECD.	Race/Ethnic Code
152	S04C01	Num	4	565	DOCTOR.	Gen Dr,spec1st,physician assist,or nurse
153	S04C02	Num	4	569	TIME15_.	Months/yrs been going to personal Dr
154	S04C03	Num	4	573	YN.	Physcl/mentl cond interferes with work
155	S04C04	Num	4	577	YNPROB.	Dr undrstnds Hlth prblm affect dly life
156	S04C05	Num	4	581	OFTEN8_.	In lst yr:# times you went to a spec1st
157	S04C06	Num	4	585	YN.	In lst yr:decisions made about hlth care
158	S04C07	Num	4	589	OFTEN9_.	In lst yr:how oftn invld as much as wntd
159	S04C08	Num	4	593	PROB11_.	In lst yr:prblm get Dr to agree w/ you
160	S04C09	Num	4	597	YN.	In lst yr:needed special medical equip
161	S04C10	Num	4	601	PROB12_.	In lst yr:prblm get spec1 medical equip
162	S04C11	Num	4	605	YN.	In lst yr:needed special therapy
163	S04C12	Num	4	609	PROB13_.	In lst yr:prblm getting special therapy
164	S04C13	Num	4	613	YN.	In lst yr:need home hlth care/assistance
165	S04C14	Num	4	617	PROB14_.	In lst yr:prblm get care/assist needed
166	S04C15	Num	4	621	YN.	Need help with personal care needs
167	S04C16	Num	4	625	YN.	Need help with routine needs
168	S04C17	Num	4	629	YN.	Physical/mntl cond interfere w/indpndnce
169	S04C18	Num	4	633	RATE4_.	Rating of equip, srvc, help provided
170	S04C19	Num	4	637	YN.	In lst yr:patient overnight or longer
171	S04C20	Num	4	641	YN.	Physcl/mental cond that lasted 3 months
172	S04C21	Num	4	645	YNCOND.	In lst yr:seen Dr more than twice
173	S04C22	Num	4	649	YNCOND.	Taking prescrptn meds for at least 3 mon
174	S04V01	Num	4	653	HLTHCARE.	In lst yr:hlthcr frm TRICARE cvln ntwrk
175	S04V02	Num	4	657	PROB4_.	In lst yr:prblm get wanted care frm TCN
176	S04V04	Num	4	661	PROB5_.	In lst yr:prblm fndng cnvnt TCN lab
177	S04V05	Num	4	665	YNNET.	In lst yr:Learn wntd Physician left TCN
178	S04V06	Num	4	669	PROB6_.	In lst yr:prblm fndng cnvnt TCN dr
179	S04V07	Num	4	673	PROB7_.	In lst yr:prblm fndng spclst in cvln ntw
33	SERVAFF	Char	1	115	\$SERVAFF.	Service Affiliation
9	SERVAREA	Char	2	57	\$SRVAREA.	Service Area
3	SEXSMPL	Num	8	16	SEX.	SEXSMPL - Sex
151	SRAGE	Num	4	561	AGEGRP.	What is your age now
145	SREDA	Num	4	537	EDUC.	Highest grade completed
146	SRRACEA	Num	4	541	MARKED.	Race: White
147	SRRACEB	Num	4	545	MARKED.	Race: Black or African American
148	SRRACEC	Num	4	549	MARKED.	Race: American Indian or Alaska Native
149	SRRACED	Num	4	553	MARKED.	Race: Asian

The CONTENTS Procedure

-----Alphabetic List of Variables and Attributes-----

#	Variable	Type	Len	Pos	Format	Label
150	SRRACEE	Num	4	557	MARKED.	Race: Native Hawaiian/other Pacific Isl.
4	STRATUM	Char	7	24		Sampling STRATUM
2	SVCSMPL	Num	8	8	SVCSMPL.	SVCSMPL - Branch of Service
18	TNEXREG	Char	1	100	\$TNEXREG.	TNEX Region
185	WEB	Num	8	704		Web survey indicator
315	WRWT	Num	8	1733		Final Weight
255	WRWT1	Num	8	1253		Replicated/JackKnife Weight 1
256	WRWT2	Num	8	1261		Replicated/JackKnife Weight 2
257	WRWT3	Num	8	1269		Replicated/JackKnife Weight 3
258	WRWT4	Num	8	1277		Replicated/JackKnife Weight 4
259	WRWT5	Num	8	1285		Replicated/JackKnife Weight 5
260	WRWT6	Num	8	1293		Replicated/JackKnife Weight 6
261	WRWT7	Num	8	1301		Replicated/JackKnife Weight 7
262	WRWT8	Num	8	1309		Replicated/JackKnife Weight 8
263	WRWT9	Num	8	1317		Replicated/JackKnife Weight 9
264	WRWT10	Num	8	1325		Replicated/JackKnife Weight 10
265	WRWT11	Num	8	1333		Replicated/JackKnife Weight 11
266	WRWT12	Num	8	1341		Replicated/JackKnife Weight 12
267	WRWT13	Num	8	1349		Replicated/JackKnife Weight 13
268	WRWT14	Num	8	1357		Replicated/JackKnife Weight 14
269	WRWT15	Num	8	1365		Replicated/JackKnife Weight 15
270	WRWT16	Num	8	1373		Replicated/JackKnife Weight 16
271	WRWT17	Num	8	1381		Replicated/JackKnife Weight 17
272	WRWT18	Num	8	1389		Replicated/JackKnife Weight 18
273	WRWT19	Num	8	1397		Replicated/JackKnife Weight 19
274	WRWT20	Num	8	1405		Replicated/JackKnife Weight 20
275	WRWT21	Num	8	1413		Replicated/JackKnife Weight 21
276	WRWT22	Num	8	1421		Replicated/JackKnife Weight 22
277	WRWT23	Num	8	1429		Replicated/JackKnife Weight 23
278	WRWT24	Num	8	1437		Replicated/JackKnife Weight 24
279	WRWT25	Num	8	1445		Replicated/JackKnife Weight 25
280	WRWT26	Num	8	1453		Replicated/JackKnife Weight 26
281	WRWT27	Num	8	1461		Replicated/JackKnife Weight 27
282	WRWT28	Num	8	1469		Replicated/JackKnife Weight 28
283	WRWT29	Num	8	1477		Replicated/JackKnife Weight 29
284	WRWT30	Num	8	1485		Replicated/JackKnife Weight 30
285	WRWT31	Num	8	1493		Replicated/JackKnife Weight 31
286	WRWT32	Num	8	1501		Replicated/JackKnife Weight 32
287	WRWT33	Num	8	1509		Replicated/JackKnife Weight 33
288	WRWT34	Num	8	1517		Replicated/JackKnife Weight 34
289	WRWT35	Num	8	1525		Replicated/JackKnife Weight 35
290	WRWT36	Num	8	1533		Replicated/JackKnife Weight 36
291	WRWT37	Num	8	1541		Replicated/JackKnife Weight 37
292	WRWT38	Num	8	1549		Replicated/JackKnife Weight 38
293	WRWT39	Num	8	1557		Replicated/JackKnife Weight 39
294	WRWT40	Num	8	1565		Replicated/JackKnife Weight 40
295	WRWT41	Num	8	1573		Replicated/JackKnife Weight 41
296	WRWT42	Num	8	1581		Replicated/JackKnife Weight 42
297	WRWT43	Num	8	1589		Replicated/JackKnife Weight 43
298	WRWT44	Num	8	1597		Replicated/JackKnife Weight 44
299	WRWT45	Num	8	1605		Replicated/JackKnife Weight 45
300	WRWT46	Num	8	1613		Replicated/JackKnife Weight 46
301	WRWT47	Num	8	1621		Replicated/JackKnife Weight 47
302	WRWT48	Num	8	1629		Replicated/JackKnife Weight 48
303	WRWT49	Num	8	1637		Replicated/JackKnife Weight 49
304	WRWT50	Num	8	1645		Replicated/JackKnife Weight 50
305	WRWT51	Num	8	1653		Replicated/JackKnife Weight 51
306	WRWT52	Num	8	1661		Replicated/JackKnife Weight 52
307	WRWT53	Num	8	1669		Replicated/JackKnife Weight 53
308	WRWT54	Num	8	1677		Replicated/JackKnife Weight 54
309	WRWT55	Num	8	1685		Replicated/JackKnife Weight 55
310	WRWT56	Num	8	1693		Replicated/JackKnife Weight 56
311	WRWT57	Num	8	1701		Replicated/JackKnife Weight 57
312	WRWT58	Num	8	1709		Replicated/JackKnife Weight 58
313	WRWT59	Num	8	1717		Replicated/JackKnife Weight 59
314	WRWT60	Num	8	1725		Replicated/JackKnife Weight 60

The CONTENTS Procedure

-----Alphabetic List of Variables and Attributes-----

#	Variable	Type	Len	Pos	Format	Label
232	XBNFGRP	Num	8	1070	XBGC_S.	Constructed Beneficiary Group
225	XENRLMT	Num	8	1024	ENROLL.	Enrollment in TRICARE Prime
226	XENR_PCM	Num	8	1032	PCM.	Enrollment by PCM type
227	XINS_COV	Num	8	1040	INSURE.	Insurance Coverage
228	XREGION	Num	3	1048	CREG.	XREGION - Region
231	XSEXA	Num	8	1062	HASEX.	Male or Female - R

APPENDIX E

SAS PROC CONTENTS -- POSITIONAL 2004 ADULT HCSDB

The CONTENTS Procedure

```

Data Set Name: IN.HCS042_1          Observations:      14360
Member Type:   DATA                Variables:         315
Engine:        V612                 Indexes:          0
Created:       14:40 Tuesday, July 20, 2004  Observation Length: 1741
Last Modified: 14:40 Tuesday, July 20, 2004  Deleted Observations: 0
Protection:                               Compressed:       YES
Data Set Type:                               Reuse Space:     NO
Label:                               Point to Observations: NO
                                           Sorted:          NO
    
```

-----Engine/Host Dependent Information-----

```

Data Set Page Size:      16384
Number of Data Set Pages: 1203
Number of Data Set Repairs: 0
File Name:               E:\DOD\Q2_2004\DATA\AFINAL\hcs042_1.sd2
Release Created:         6.08.00
Host Created:            WIN
    
```

-----Variables Ordered by Position-----

#	Variable	Type	Len	Pos	Format	Label
1	MPRID	Char	8	0	\$8.	Unique MPR Identifier
2	SVCSMPL	Num	8	8	SVCSMPL.	SVCSMPL - Branch of Service
3	SEXSMPL	Num	8	16	SEX.	SEXSMPL - Sex
4	STRATUM	Char	7	24		Sampling STRATUM
5	CACSMPL	Num	8	31	CAC.	CACSMPL - Catchment Area
6	ENBGSMPL	Char	2	39	\$ENBGS.	Enrollment by beneficiary category
7	MPCSMPL	Num	8	41	MPCSMPL.	MPCSMPL - Military Personnel Category
8	NHFF	Num	8	49		NHFF - Stratum Sample Size
9	SERVAREA	Char	2	57	\$\$SRVAREA.	Service Area
10	QUARTER	Char	7	59		Survey Quarter
11	DCATCH	Char	4	66		Catchment Area
12	ENRID	Char	4	70		Enrollment DMISID
13	DMIS_ID	Char	9	74		DMIS ID
14	MSM	Char	2	83	\$MSM.	Multiple Service Market Areas
15	D_FAC	Char	9	85	\$\$DFAC.	Facility Type Code
16	D_PAR	Char	4	94		DMIS Parent ID
17	D_HEALTH	Char	2	98	\$\$DHEALTH.	Health Service Region
18	TNEXREG	Char	1	100	\$\$TNEXREG.	TNEX Region
19	E1	Char	1	101	\$\$E_.	Elig ind for pd=1 (as of 31 July 2000)
20	E2	Char	1	102	\$\$E_.	Elig ind for pd=2 (as of 30 Sept 2000)
21	E3	Char	1	103	\$\$E_.	Elig ind for pd=3 (as of 31 Jan 2001)
22	E4	Char	1	104	\$\$E_.	Elig ind for pd=4 (as of 31 Mar 2001)
23	E5	Char	1	105	\$\$E_.	Elig ind for pd=5 (as of 31 Aug 2001)
24	E6	Char	1	106	\$\$E_.	Elig ind for pd=6 (as of 30 Nov 2001)
25	E7	Char	1	107	\$\$E_.	Elig ind for pd=7 (as of 28 Feb 2002)
26	E8	Char	1	108	\$\$E_.	Elig ind for pd=8 (as of 31 May 2002)
27	E9	Char	1	109	\$\$E_.	Elig ind for pd=9 (as of 31 Aug 2002)
28	E10	Char	1	110	\$\$E_.	Elig ind for pd=10 (as of 30 Nov 2002)
29	E11	Char	1	111	\$\$E_.	Elig ind for pd=11 (as of 28 Feb 2003)
30	E12	Char	1	112	\$\$E_.	Elig ind for pd=12 (as of 31 May 2003)
31	E13	Char	1	113	\$\$E_.	Elig ind for pd=13 (as of 30 Sept 2003)
32	E14	Char	1	114	\$\$E_.	Elig ind for pd=14 (as of 30 Dec 2003)
33	SERVAFF	Char	1	115	\$\$SERVAFF.	Service Affiliation
34	BWT	Num	8	116		BWT - Basic Sampling Weight
35	MRTLSTAT	Char	1	124	\$\$MSTATUS.	Marital Status
36	RACEETHN	Char	1	125	\$\$RACECD.	Race/Ethnic Code
37	PNSEXCD	Char	1	126	\$\$SEXCD.	Person Gender
38	LEGDDSCD	Char	2	127	\$\$DDSFMT.	DDS Code
39	DAGEQY	Char	3	129		Age (As of 30 December 2003)
40	FIELDAGE	Char	3	132		Age as of April 1st 2004
41	PCM	Char	3	135	\$\$PCM.	Primary Manager Code (CIV or MIL)
42	DBENCAT	Char	3	138	\$\$BENCAT.	Beneficiary Category
43	DMEDELG	Char	1	141	\$\$MEDELG.	Medical Privilege Code
44	DSPONSVC	Char	1	142	\$\$SPONSVC.	Derived Sponsor Branch of Service

The CONTENTS Procedure

-----Variables Ordered by Position-----

#	Variable	Type	Len	Pos	Format	Label
45	MBRRELCD	Char	1	143	\$MBRREL.	Member Relationship Code
46	MEDTYPE	Char	1	144	\$MEDTYP.	Medicare Type
47	PATCAT	Char	7	145	\$AGGBCAT.	Aggregated Beneficiary Category
48	PNLCATCD	Char	1	152	\$PNLCAT.	Personnel Category Code (Duty Status)
49	H04001	Num	4	153	YN.	Are you the person listed on envelope
50	H04002A	Num	4	157	MARKED.	Health plan(s) covered: TRICARE Prime
51	H04002C	Num	4	161	MARKED.	Health plan(s) covered: TRICARE Ext/Stnd
52	H04002F	Num	4	165	MARKED.	Health plan(s) covered: MEDICARE
53	H04002G	Num	4	169	MARKED.	Health plan(s) covered: FEHBP
54	H04002H	Num	4	173	MARKED.	Health plan(s) covered: Medicaid
55	H04002I	Num	4	177	MARKED.	Health plan(s) covered: Civilian HMO
56	H04002J	Num	4	181	MARKED.	Health plan(s) covered: Other civilian
57	H04002K	Num	4	185	MARKED.	Health plan(s) covered: USFHP
58	H04002L	Num	4	189	MARKED.	Health plan(s) covered: Not sure
59	H04002M	Num	4	193	MARKED.	Health plan(s) covered: Veterans
60	H04002N	Num	4	197	MARKED.	Health plan(s) covered: TRICARE Plus
61	H04002O	Num	4	201	MARKED.	Health plan(s) covered: TRICARE For Life
62	H04003	Num	4	205	MEDA.	Currently Covered Medicare Part A
63	H04004	Num	4	209	MEDB.	Currently Covered Medicare Part B
64	H04005	Num	4	213	MEDSUPP.	Currently Covered Medicare Supplemental
65	H04006	Num	4	217	HPLAN1_.	Which health plan did you use most
66	H04007	Num	4	221	HPTIME.	Yrs in a row with health plan
67	H04008	Num	4	225	YN.	Have one person think of as personal Dr
68	H04009	Num	4	229	RATE1_.	Rating of your personal Dr or nurs
69	H04010	Num	4	233	YN.	Same prs Dr/nurs before joined hlth pln
70	H04011	Num	4	237	PROB1_.	Health plan: prblm to get Dr happy with
71	H04012	Num	4	241	YN.	In lst yr:you/Dr think you need spclst
72	H04013	Num	4	245	PROB2_.	In lst yr:how much prblm see spclst
73	H04014	Num	4	249	YN.	In lst yr:did you see a specialist
74	H04015	Num	4	253	RATE2_.	Rating of specialist seen in lst yr
75	H04016	Num	4	257	YNOFT.	In lst yr:spclst saw same as persnl Dr
76	H04017	Num	4	261	YN.	In lst yr:call Dr for help/advice
77	H04018	Num	4	265	OFTEN1_.	In lst yr:when call how often get hlp nd
78	H04019	Num	4	269	YN.	In lst yr:ill/injry/cond care right away
79	H04020	Num	4	273	OFTEN2_.	In lst yr:get care as soon as wanted
80	H04021	Num	4	277	TIME1_.	In lst yr:wait btwn try get care,see prv
81	H04022	Num	4	281	YN.	In lst yr:make appts non-urgnt hlth care
82	H04023	Num	4	285	OFTEN3_.	In lst yr:non-urg hlth cre appt whn wntd
83	H04024	Num	4	289	TIME2_.	In lst yr:days btwn appt & see prvdr
84	H04025	Num	4	293	OFTEN4_.	In lst yr:goto emrgncy rm for own care
85	H04026	Num	4	297	OFTEN4_.	In lst yr:goto Dr office/clinic for care
86	H04027	Num	4	301	YN.	In lst yr:think need care/tests/trtmnt
87	H04028	Num	4	305	PROB3_.	In lst yr:prblm to get care thght ncssry
88	H04029	Num	4	309	YN.	In lst yr:need apprvl care/tests/trtmnt
89	H04030	Num	4	313	PROB3_.	In lst yr:prblm w/delays wait for appr
90	H04031	Num	4	317	OFTEN5_.	In lst yr:wait within 15 min appt see Dr
91	H04032	Num	4	321	OFTEN5_.	In lst yr:how oftn treat w/crtsy/respct
92	H04033	Num	4	325	OFTEN5_.	In lst yr:how oftn staff helpful
93	H04034	Num	4	329	OFTEN5_.	In lst yr:how oftn Drs listen to you
94	H04035	Num	4	333	OFTEN5_.	In lst yr:how oftn Drs explain things
95	H04036	Num	4	337	OFTEN5_.	In lst yr:how oftn Drs show respect
96	H04037	Num	4	341	OFTEN5_.	In lst yr:how oftn Drs spend enough time
97	H04038	Num	4	345	RATE3_.	Rating of all health care in lst yr
98	H04039	Num	4	349	PLACE.	In lst yr:fclty use most for Health care
99	H04040	Num	4	353	YNDNK.	In lst yr:send in any claims
100	H04041	Num	4	357	OFTEN6_.	In lst yr:hlth pln handle in rsnble time
101	H04042	Num	4	361	OFTEN6_.	In lst yr:how oftn handle correctly
102	H04043	Num	4	365	OFTEN6_.	In lst yr:before care, know amt to pay
103	H04044	Num	4	369	YN.	In lst yr:info in written materials
104	H04045	Num	4	373	PROB8_.	In lst yr:prblm to find/undrstnd mtrls
105	H04046	Num	4	377	YN.	In lst yr:hlth plan customer srvc help
106	H04047	Num	4	381	PROB9_.	In lst yr:prblm get help from cstmr srvc
107	H04048	Num	4	385	YN.	Call or write plan with complaint/prblm
108	H04049	Num	4	389	TIME3_.	How long for hlth pln to resolve cmplt
109	H04050	Num	4	393	YNSET.	Complt/prblm settled to satisfaction
110	H04051	Num	4	397	TIME4_.	How long waitng hlth pln resolve cmplt

The CONTENTS Procedure

-----Variables Ordered by Position-----

#	Variable	Type	Len	Pos	Format	Label
111	H04052	Num	4	401	YN.	In lst yr:fill out paperwork
112	H04053	Num	4	405	PROB10_.	In lst yr:prblms with paperwork
113	H04054	Num	4	409	RATE4_.	Rating of all experience with hlth plan
114	H04055	Num	4	413	LIKELY.	In nxt yr:lkly to dsnr in TRICARE Prime
115	H04056	Num	4	417	TIME5_.	Blood pressure: when lst reading
116	H04057	Num	4	421	YNBP_.	Blood pressure: know if too high or not
117	H04058	Num	4	425	TIME6_.	When lst have cholesterol screening
118	H04059	Num	4	429	TIME7_.	When did you lst have a flu shot
119	H04060	Num	4	433	YNDNK.	Smoked at least 100 cigarettes in life
120	H04061	Num	4	437	TIME8_.	Smoke everyday, some days or not at all
121	H04062	Num	4	441	TIME9_.	How long since you quit smoking
122	H04063	Num	4	445	OFTEN7_.	Lst yr: # visits advised to quit smoking
123	H04064	Num	4	449	OFTEN7_.	# visits recom medic assist quit smoking
124	H04065	Num	4	453	OFTEN7_.	# vist discu meth/strag asst quit smokng
125	H04066	Num	4	457	SEX.	Are you male or female
126	H04067	Num	4	461	TIME10_.	Lst prostate disease exam or blood test
127	H04068	Num	4	465	TIME11_.	Lst have a Pap smear test
128	H04069	Num	4	469	YN.	Are you under age 40
129	H04070	Num	4	473	TIME12_.	Lst time: breasts checked mammography
130	H04071	Num	4	477	TIME13_.	Lst time: breast exam by professional
131	H04072	Num	4	481	YNPREG.	Been pregnant in lst yr or pregnant now
132	H04073	Num	4	485	PREG1_.	In what trimester is your pregnancy
133	H04074	Num	4	489	PREG2_.	Trimester first received prenatal care
134	H04075	Num	4	493	HEALTH.	In gnrl, how would you rate overall hlth
135	H04076	Num	4	497	YN.	Impairment/Hlth prblm limit activities
136	H04077	Num	4	501	TIME14_.	Last 30 days:Days physical hlth not good
137	H04078	Num	4	505	TIME14_.	Last 30 days:Days mental hlth not good
138	H04079	Num	4	509	TIME14_.	Last 30 days:Days health hinder actvty
139	H04080	Num	4	513	TIME14_.	Last 30 days:Days pain hndr usual actvty
140	H04081	Num	4	517	TIME14_.	Last 30 days:Days felt sad/depressed
141	H04082	Num	4	521	TIME14_.	Last 30 days:Days wrried/tense/anxious
142	H04083	Num	4	525	TIME14_.	Last 30 days:Days without enough sleep
143	H04084	Num	4	529	TIME14_.	Last 30 days:Days hlthy, full of enrgy
144	H04085	Num	4	533	HISP.	Are you Spanish/Hispanic/Latino
145	SREDA	Num	4	537	EDUC.	Highest grade completed
146	SRRACEA	Num	4	541	MARKED.	Race: White
147	SRRACEB	Num	4	545	MARKED.	Race: Black or African American
148	SRRACEC	Num	4	549	MARKED.	Race: American Indian or Alaska Native
149	SRRACED	Num	4	553	MARKED.	Race: Asian
150	SRRACEE	Num	4	557	MARKED.	Race: Native Hawaiian/other Pacific Isl.
151	SRAGE	Num	4	561	AGEGRP.	What is your age now
152	S04C01	Num	4	565	DOCTOR.	Gen Dr, speclst, physician assist, or nurse
153	S04C02	Num	4	569	TIME15_.	Months/yrs been going to personal Dr
154	S04C03	Num	4	573	YN.	Physcl/mentl cond interferes with work
155	S04C04	Num	4	577	YNPROB.	Dr undrstnds Hlth prblm affect dly life
156	S04C05	Num	4	581	OFTEN8_.	In lst yr:# times you went to a speclst
157	S04C06	Num	4	585	YN.	In lst yr:decisions made about hlth care
158	S04C07	Num	4	589	OFTEN9_.	In lst yr:how oftn invld as much as wntd
159	S04C08	Num	4	593	PROB11_.	In lst yr:prblm get Dr to agree w/ you
160	S04C09	Num	4	597	YN.	In lst yr:needed special medical equip
161	S04C10	Num	4	601	PROB12_.	In lst yr:prblm get specl medical equip
162	S04C11	Num	4	605	YN.	In lst yr:needed special therapy
163	S04C12	Num	4	609	PROB13_.	In lst yr:prblm getting special therapy
164	S04C13	Num	4	613	YN.	In lst yr:need home hlth care/assistance
165	S04C14	Num	4	617	PROB14_.	In lst yr:prblm get care/assist needed
166	S04C15	Num	4	621	YN.	Need help with personal care needs
167	S04C16	Num	4	625	YN.	Need help with routine needs
168	S04C17	Num	4	629	YN.	Physical/mentl cond interfere w/indpndnce
169	S04C18	Num	4	633	RATE4_.	Rating of equip, srvces, help provided
170	S04C19	Num	4	637	YN.	In lst yr:patient overnight or longer
171	S04C20	Num	4	641	YN.	Physcl/mental cond that lasted 3 months
172	S04C21	Num	4	645	YNCOND.	In lst yr:seen Dr more than twice
173	S04C22	Num	4	649	YNCOND.	Taking prescrtptn meds for at least 3 mon
174	S04V01	Num	4	653	HLTHCARE.	In lst yr:hlthcr frm TRICARE cvln ntwrk
175	S04V02	Num	4	657	PROB4_.	In lst yr:prblm get wanted care frm TCN
176	S04V04	Num	4	661	PROB5_.	In lst yr:prblm fndng cnvntient TCN lab

The CONTENTS Procedure

-----Variables Ordered by Position-----

#	Variable	Type	Len	Pos	Format	Label
177	S04V05	Num	4	665	YNNET.	In 1st yr:Learn wntd Physician left TCN
178	S04V06	Num	4	669	PROB6_.	In 1st yr:prblm fndng cnvniient TCN dr
179	S04V07	Num	4	673	PROB7_.	In 1st yr:prblm fndng spclst in cvln ntw
180	ONTIME	Char	3	677		Responded Within 8 weeks of Mail-Out
181	FLAG_FIN	Char	5	680	\$FINAL.	Final Status
182	DUPFLAG	Char	3	685		Multiple Response Indicator
183	FNSTATUS	Num	8	688	FNSTATS.	Final Status
184	KEYCOUNT	Num	8	696		# of Key Questions Answered
185	WEB	Num	8	704		Web survey indicator
186	N1	Num	8	712		Coding Scheme Note 1
187	N2	Num	8	720		Coding Scheme Note 2
188	N2A	Num	8	728		Coding Scheme Note 2A
189	N3	Num	8	736		Coding Scheme Note 3
190	N4	Num	8	744		Coding Scheme Note 4
191	N5	Num	8	752		Coding Scheme Note 5
192	N5A	Num	8	760		Coding Scheme Note 5A
193	N6	Num	8	768		Coding Scheme Note 6
194	N7	Num	8	776		Coding Scheme Note 7
195	N8	Num	8	784		Coding Scheme Note 8
196	N9	Num	8	792		Coding Scheme Note 9
197	N10	Num	8	800		Coding Scheme Note 10
198	N11	Num	8	808		Coding Scheme Note 11
199	N11A	Num	8	816		Coding Scheme Note 11A
200	N11B	Num	8	824		Coding Scheme Note 11B
201	N11C	Num	8	832		Coding Scheme Note 11C
202	N11D	Num	8	840		Coding Scheme Note 11D
203	N12	Num	8	848		Coding Scheme Note 12
204	N13	Num	8	856		Coding Scheme Note 13
205	N14	Num	8	864		Coding Scheme Note 14
206	N15	Num	8	872		Coding Scheme Note 15
207	N16	Num	8	880		Coding Scheme Note 16
208	N17	Num	8	888		Coding Scheme Note 17
209	N18	Num	8	896		Coding Scheme Note 18
210	N19	Num	8	904		Coding Scheme Note 19
211	N20A	Num	8	912		Coding Scheme Note 20A
212	N20B	Num	8	920		Coding Scheme Note 20B
213	N20C	Num	8	928		Coding Scheme Note 20C
214	N21	Num	8	936		Coding Scheme Note 21
215	N22	Num	8	944		Coding Scheme Note 22
216	N23	Num	8	952		Coding Scheme Note 23
217	MISS_1	Num	8	960	HAMISS.	Count of: Violates Skip Pattern
218	MISS_4	Num	8	968	HAMISS.	Count of: Incomplete grid error
219	MISS_5	Num	8	976	HAMISS.	Count of: Scalable reponse of Don't know
220	MISS_6	Num	8	984	HAMISS.	Count of: Not applicable - valid skip
221	MISS_7	Num	8	992	HAMISS.	Count of: Out-of-range error
222	MISS_8	Num	8	1000	HAMISS.	Count of: Multiple response error
223	MISS_9	Num	8	1008	HAMISS.	Count of: No response - invalid skip
224	MISS_TOT	Num	8	1016	HAMISS.	Total number of missing responses
225	XENRLLMT	Num	8	1024	ENROLL.	Enrollment in TRICARE Prime
226	XENR_PCM	Num	8	1032	PCM.	Enrollment by PCM type
227	XINS_COV	Num	8	1040	INSURE.	Insurance Coverage
228	XREGION	Num	3	1048	CREG.	XREGION - Region
229	CONUS	Num	3	1051	CONUSMHS.	CONUS - CONUS/OCONUS Indicator
230	OUTCATCH	Num	8	1054	OCATCH.	Out of catchment area indicator
231	XSEXA	Num	8	1062	HASEX.	Male or Female - R
232	XBNFGRP	Num	8	1070	XBGC_S.	Constructed Beneficiary Group
233	KDISENRL	Num	8	1078	HAYNN.	Intention to disenroll
234	KMILOFFC	Num	8	1086	HAYNN.	Office wait of more than 15 min-Mil
235	KCIVOFFC	Num	8	1094	HAYNN.	Office wait of more than 15 min-Civ
236	KBGPRB1	Num	8	1102	HAYNN.	Big problem getting referrals to spclst
237	KBGPRB2	Num	8	1110	HAYNN.	Big problem getting necessary care
238	KMILOPQY	Num	8	1118	HAGRID.	Outpatient visits-use Military fcilty mos
239	KCIVOPQY	Num	8	1126	HAGRID.	Outpatient visits-use Civilian fcilty mos
240	KCIVINS	Num	8	1134	HAYNN2_.	Beneficiary coverd by civilian insurance
241	KBRSTCR	Num	8	1142	HAYNN.	Women 40>= ever had mammogram & brst exm
242	HP_PRNTL	Num	8	1150	PRNTL.	Prgnt in 1st yr, receivd cre 1st trimstr

The CONTENTS Procedure

-----Variables Ordered by Position-----

#	Variable	Type	Len	Pos	Format	Label
243	HP_MAMOG	Num	8	1158	HAYNN.	Women 40>=, mammography in pst 2 yrs
244	HP_MAM50	Num	8	1166	HAYNN.	Women 50>=, mammography in pst 2 yrs
245	HP_PAP	Num	8	1174	HAYNN.	All women, Pap smear in last 3 yrs
246	HP_BP	Num	8	1182	HAYNN2_.	Bld prsre chck in last 2 yrs, know rslts
247	HP_FLU	Num	8	1190	HAYNN.	65 and older, flu shot in last 12 mnths
248	HP_PROS	Num	8	1198	HAYNN.	Men 50>=, prostrate exam in 1st 12 mnths
249	HP_BRST	Num	8	1206	HAYNN.	Women >=40, breast exam in last 12 mnths
250	HP_CHOL	Num	8	1214	HAYNN.	Cholesterol screening in last 5 yrs
251	HP_SMOKE	Num	8	1222	HAYNN.	Advised to quit smoking in last 12 mnths
252	HP_SMOKH	Num	8	1230	SMOKE.	Smoker under HEDIS definition
253	HP_CESS	Num	8	1238	SMOKE.	Had smoking cessation counseling
254	ADJ_CELL	Char	7	1246		final adjusted cell
255	WRWT1	Num	8	1253		Replicated/JackKnife Weight 1
256	WRWT2	Num	8	1261		Replicated/JackKnife Weight 2
257	WRWT3	Num	8	1269		Replicated/JackKnife Weight 3
258	WRWT4	Num	8	1277		Replicated/JackKnife Weight 4
259	WRWT5	Num	8	1285		Replicated/JackKnife Weight 5
260	WRWT6	Num	8	1293		Replicated/JackKnife Weight 6
261	WRWT7	Num	8	1301		Replicated/JackKnife Weight 7
262	WRWT8	Num	8	1309		Replicated/JackKnife Weight 8
263	WRWT9	Num	8	1317		Replicated/JackKnife Weight 9
264	WRWT10	Num	8	1325		Replicated/JackKnife Weight 10
265	WRWT11	Num	8	1333		Replicated/JackKnife Weight 11
266	WRWT12	Num	8	1341		Replicated/JackKnife Weight 12
267	WRWT13	Num	8	1349		Replicated/JackKnife Weight 13
268	WRWT14	Num	8	1357		Replicated/JackKnife Weight 14
269	WRWT15	Num	8	1365		Replicated/JackKnife Weight 15
270	WRWT16	Num	8	1373		Replicated/JackKnife Weight 16
271	WRWT17	Num	8	1381		Replicated/JackKnife Weight 17
272	WRWT18	Num	8	1389		Replicated/JackKnife Weight 18
273	WRWT19	Num	8	1397		Replicated/JackKnife Weight 19
274	WRWT20	Num	8	1405		Replicated/JackKnife Weight 20
275	WRWT21	Num	8	1413		Replicated/JackKnife Weight 21
276	WRWT22	Num	8	1421		Replicated/JackKnife Weight 22
277	WRWT23	Num	8	1429		Replicated/JackKnife Weight 23
278	WRWT24	Num	8	1437		Replicated/JackKnife Weight 24
279	WRWT25	Num	8	1445		Replicated/JackKnife Weight 25
280	WRWT26	Num	8	1453		Replicated/JackKnife Weight 26
281	WRWT27	Num	8	1461		Replicated/JackKnife Weight 27
282	WRWT28	Num	8	1469		Replicated/JackKnife Weight 28
283	WRWT29	Num	8	1477		Replicated/JackKnife Weight 29
284	WRWT30	Num	8	1485		Replicated/JackKnife Weight 30
285	WRWT31	Num	8	1493		Replicated/JackKnife Weight 31
286	WRWT32	Num	8	1501		Replicated/JackKnife Weight 32
287	WRWT33	Num	8	1509		Replicated/JackKnife Weight 33
288	WRWT34	Num	8	1517		Replicated/JackKnife Weight 34
289	WRWT35	Num	8	1525		Replicated/JackKnife Weight 35
290	WRWT36	Num	8	1533		Replicated/JackKnife Weight 36
291	WRWT37	Num	8	1541		Replicated/JackKnife Weight 37
292	WRWT38	Num	8	1549		Replicated/JackKnife Weight 38
293	WRWT39	Num	8	1557		Replicated/JackKnife Weight 39
294	WRWT40	Num	8	1565		Replicated/JackKnife Weight 40
295	WRWT41	Num	8	1573		Replicated/JackKnife Weight 41
296	WRWT42	Num	8	1581		Replicated/JackKnife Weight 42
297	WRWT43	Num	8	1589		Replicated/JackKnife Weight 43
298	WRWT44	Num	8	1597		Replicated/JackKnife Weight 44
299	WRWT45	Num	8	1605		Replicated/JackKnife Weight 45
300	WRWT46	Num	8	1613		Replicated/JackKnife Weight 46
301	WRWT47	Num	8	1621		Replicated/JackKnife Weight 47
302	WRWT48	Num	8	1629		Replicated/JackKnife Weight 48
303	WRWT49	Num	8	1637		Replicated/JackKnife Weight 49
304	WRWT50	Num	8	1645		Replicated/JackKnife Weight 50
305	WRWT51	Num	8	1653		Replicated/JackKnife Weight 51
306	WRWT52	Num	8	1661		Replicated/JackKnife Weight 52
307	WRWT53	Num	8	1669		Replicated/JackKnife Weight 53
308	WRWT54	Num	8	1677		Replicated/JackKnife Weight 54

The CONTENTS Procedure

-----Variables Ordered by Position-----

#	Variable	Type	Len	Pos	Format	Label
309	WRWT55	Num	8	1685		Replicated/JackKnife Weight 55
310	WRWT56	Num	8	1693		Replicated/JackKnife Weight 56
311	WRWT57	Num	8	1701		Replicated/JackKnife Weight 57
312	WRWT58	Num	8	1709		Replicated/JackKnife Weight 58
313	WRWT59	Num	8	1717		Replicated/JackKnife Weight 59
314	WRWT60	Num	8	1725		Replicated/JackKnife Weight 60
315	WRWT	Num	8	1733		Final Weight

APPENDIX F
RESPONSE RATE TABLES

TABLE F.1

RESPONSE RATES BY REGION – QUARTER II, 2004

	RR Unweighted Response Rate	RR _w Weighted Response Rate
Northeast	33.4	50.6
Mid-Atlantic	32.6	50.2
Southeast	33.7	49.5
Gulfsouth	27.2	35.7
Heartland	28.5	36.9
Southwest	26.7	35.3
Central 7	30.5	44.8
Central 8	30.9	39.3
Southern California	23.9	36.1
Golden Gate	34.6	47.6
Northwest	30.9	38.5
Hawaii	28.5	32.4
Europe	19.9	20.6
Western Pacific Command	18.4	18.5
TRICARE Latin America	25.9	30.7
Alaska	26.7	30.7

TABLE F.2

RESPONSE RATES BY SEX – QUARTER II, 2004

	Q2 2004	
	RR Unweighted Response Rate	RR _w Weighted Response Rate
Male	24.8	41.1
Female	34.5	48.0

TABLE F.3

RESPONSE RATES BY CONUS/OCONUS INDICATOR – QUARTER II, 2004

	Q2 2004	
	RR Unweighted Response Rate	RR _w Weighted Response Rate
Not in Conus	19.5	20.0
In Conus	30.4	45.6

TABLE F.4

RESPONSE RATES BY BENEFICIARY CATEGORY – QUARTER II, 2004

	RR Unweighted Response Rate	RR _w Weighted Response Rate
Active Duty and Guard/Reserve	17.5	16.5
Dependent of Active Duty & Guard/Reserve	26.0	27.8
Retiree/Depend of Retir/Surviv/Other <65	47.6	50.0
Retiree/Depend of Retir/Surviv/Other 65+	72.5	75.1

TABLE F.5

RESPONSE RATES BY CATCHMENT AREA - QUARTER II, 2004

CACSMPL	Catchment Area	RR Unweighted Response Rate	RR _w Weighted Response Rate
0001	Redstone Ars/Ft McClellan	35.8	45.0
0003	Ft. Rucker	35.0	46.3
0004	Maxwell AFB	38.3	43.3
0005	Ft Wainwright	22.1	21.7
0006	Elmendorf AFB/Ft Wainwright	32.0	37.2
0008	Ft. Huachuca	32.0	37.5
0009	Luke AFB	36.8	56.8
0010	Davis-Monthan AFB	28.6	34.7
0013	Little Rock AFB	25.5	31.2
0014	Travis AFB	36.5	50.2
0019	Edwards AFB	22.8	27.4
0024	NH Camp Pendleton/Ft Irwin	22.1	33.8
0028	NH LeMoore	30.7	37.6
0029	NMC San Diego	28.3	40.0

CACSMPL	Catchment Area	RR Unweighted Response Rate	RRw Weighted Response Rate
0030	NH 29-Palms	24.7	26.7
0032	Evans ACH-Ft. Carson	26.5	37.3
0033	USAF Acad. Hospital	41.6	53.3
0036	Dover AFB	28.2	30.7
0037	Washington DC/Pentagon	35.2	42.1
0038	NH Pensacola	30.5	40.6
0039	NH Jacksonville/Key West	30.2	38.1
0042	Eglin AFB	40.1	49.5
0043	Tyndall AFB	31.6	38.7
0045	MacDill AFB	38.4	54.1
0046	Patrick AFB	41.8	52.3
0047	Ft. Gordon	29.9	37.1
0048	Ft. Benning	23.1	34.6
0049	Ft. Stewart	21.4	25.4
0051	Robins AFB	30.7	36.1
0052	Tripler AMC(??)	24.7	31.8
0053	Mountain Home AFB	29.8	34.6
0055	Scott AFB	36.9	49.8
0056	NH Great Lakes	24.1	30.6
0057	Ft. Riley	23.5	28.2
0058	Ft. Leavenworth	38.1	42.0
0059	McConnell AFB	26.4	31.1
0060	Ft. Campbell	20.2	26.6
0061	Ft. Knox	27.0	34.0
0062	Barksdale AFB	24.2	28.5
0064	Ft. Polk	27.8	31.0
0066	Andrews AFB	30.3	42.8
0067	NNMC Bethesda	33.9	46.9
0069	Ft. Meade	35.7	42.2
0073	Keesler AFB	28.8	39.8
0075	Ft. Leonard Wood	29.2	32.7
0078	Offutt AFB	41.1	49.6
0079	Nellis AFB	39.9	49.6
0083	Kirtland AFB	25.9	32.0
0086	West Point	30.3	38.7
0089	Ft. Bragg	24.6	31.9

CACSMPL	Catchment Area	RR Unweighted Response Rate	RRw Weighted Response Rate
0090	Seymour Johnson AFB	26.7	33.9
0091	NH Camp Lejeune	21.1	24.0
0092	NH Cherry Point	27.2	31.6
0095	Wright Patterson AFB	41.5	49.7
0096	Tinker AFB	26.6	31.3
0098	Ft. Sill	24.6	30.6
0101	Shaw AFB	35.9	43.6
0103	NH Charleston	32.2	40.8
0104	NH Beaufort	26.0	29.2
0105	Ft. Jackson	28.6	41.5
0108	Ft. Bliss	22.1	34.6
0109	Brooke AMC-Ft. Sam Houston	35.6	50.4
0110	Ft. Hood	18.3	27.5
0112	Dyess AFB	26.4	34.5
0113	Sheppard AFB	29.5	34.6
0117	Lackland AFB/Laughlin AFB/	29.1	39.8
0118	NH Corpus Christi	28.6	34.9
0119	Hill AFB	29.2	36.5
0120	Langley AFB	32.4	40.0
0121	Ft. Eustis	31.7	42.1
0123	Ft. Belvoir	40.4	50.3
0124	NMC Portsmouth	27.0	34.8
0125	Madigan AMC-Ft. Lewis	29.9	40.3
0126	NH Bremerton	28.1	33.9
0127	NH Oak Harbor	31.3	34.7
0128	Fairchild AFB	35.8	43.1
0129	F.E. Warren AFB	29.6	34.1
0131	Ft. Irwin	19.6	23.2
0252	Peterson AFB	29.7	34.3
0280	Pearl Harbor	33.3	35.2
0287	NMCL Pearl Harbor/Hickam	29.2	30.9
0321	NACC Portsmouth New Hamp.	32.7	33.2
0326	McGuire AFB/Ft. Dix	23.6	24.8
0330	Ft. Drum	12.9	14.0
0366	Randolph AFB	33.7	39.1
0385	NMCL Quantico	26.9	33.0

CACSMPL	Catchment Area	RR Unweighted Response Rate	RRw Weighted Response Rate
0606	Landstuhl AMC/other German	19.0	21.4
0607	Landstuhl	19.6	22.0
0609	Wuerzburg	14.5	14.8
0612	Seoul	15.7	15.5
0616	NH Guantanamo/Roosevelt Rds	25.9	30.7
0617	Naples	22.7	24.0
0620	Agana	26.5	31.3
0621	Okinawa	15.6	16.9
0622	NH Yokosuka/other Asian	15.9	15.5
0633	RAF Lakenheath/other Europe	20.2	21.0
0638	Kunsan AB/Osan AB	18.4	19.6
0640	Yokota AB	21.9	22.1
0804	Kadena AFB	18.4	19.7
0805	Spangdahlem AB	23.6	24.7
0806	Spangdahlem/Ramstein AFB	21.4	23.2
6223	New London/Ballston SPA	29.0	32.6
7139	Hurlburt Field	27.3	28.8
9901	Out/Area-Reg 1	43.9	55.5
9902	Out/Area-Reg 2	47.2	59.2
9903	Out/Area-Reg 3	46.1	57.0
9904	Out/Area-Reg 4	18.0	24.5

TABLE F.6

RESPONSE RATES BY COMBINED GEOGRAPHIC AREA – QUARTER II, 2004

Region	CACSMPL	Catchment Area	RR Unweighted Response rate	RR _w Weighted Response Rate
Northeast Region 1	0036	Dover AFB	28.2	30.7
	0037	Washington DC/Pentagon	35.2	42.1
	0066	Andrews AFB	30.3	42.8
	0067	NNMC Bethesda	33.9	46.9
	0069	Ft. Meade	35.7	42.2
	0086	West Point	30.3	38.7
	0123	Ft. Belvoir	40.4	50.3
	0321	NACC Portsmouth New Hamp.	32.7	33.2
	0326	McGuire AFB/Ft. Dix	23.6	24.8
	0330	Ft. Drum	12.9	14.0
	0385	NMCL Quantico	26.9	33.0
	6223	Newport	29.0	32.6
	9901	Out/Area-Reg 1	43.9	55.5
Mid-Atlantic Region 2	0089	Ft. Bragg	24.6	31.9
	0090	Seymour Johnson AFB	26.7	33.9
	0091	NH Camp Lejeune	21.1	24.0
	0092	NH Cherry Point	27.2	31.6
	0120	Langley AFB	32.4	40.0
	0121	Ft. Eustis	31.7	42.1
	0124	NMC Portsmouth	27.0	34.8
	9902	Out/Area-Reg 2	47.2	59.2
Southeast Region 3	0039	NH Jacksonville/Key West	30.2	38.1
	0045	MacDill AFB	38.4	54.1
	0046	Patrick AFB	41.8	52.3
	0047	Ft. Gordon	29.9	37.1
	0048	Ft. Benning	23.1	34.6
	0049	Ft. Stewart	21.4	25.4
	0051	Robins AFB	30.7	36.1
	0101	Shaw AFB	35.9	43.6
	0103	NH Charleston	32.2	40.8
	0104	NH Beaufort	26.0	29.2
	0105	Ft. Jackson	28.6	41.5
	9903	Out/Area-Reg 3	46.1	57.0

Region	CACSMPL	Catchment Area	RR Unweighted Response rate	RR _w Weighted Response Rate
GulfSouth Region 4	0001	Redstone Ars/Ft McClellan	35.8	45.0
	0003	Ft. Rucker	35.0	46.3
	0004	Maxwell AFB	38.3	43.3
	0038	NH Pensacola	30.5	40.6
	0042	Eglin AFB	40.1	49.5
	0043	Tyndall AFB	31.6	38.7
	0073	Keesler AFB	28.8	39.8
	7139	Hurlburt Field	27.3	28.8
	9904	Out/Area-Reg 4	18.0	24.5
Heartland Region 5	0055	Scott AFB	36.9	49.8
	0056	NH Great Lakes	24.1	30.6
	0060	Ft. Campbell	20.2	26.6
	0061	Ft. Knox	27.0	34.0
	0095	Wright Patterson AFB	41.5	49.7
Southwest Region 6	0013	Little Rock AFB	25.5	31.2
	0062	Barksdale AFB	24.2	28.5
	0064	Ft. Polk	27.8	31.0
	0096	Tinker AFB	26.6	31.3
	0098	Ft. Sill	24.6	30.6
	0109	Brooke AMC-Ft. Sam Houston	35.6	50.4
	0110	Ft. Hood	18.3	27.5
	0112	Dyess AFB	26.4	34.5
	0113	Sheppard AFB	29.5	34.6
	0117	Lackland AFB/Laughlin AFB	29.1	39.8
	0118	NH Corpus Christi	28.6	34.9
	0366	Randolph AFB	33.7	39.1
	Central 7 Region 7	0008	Ft. Huachuca	32.0
0009		Luke AFB	36.8	56.8
0010		Davis-Monthan AFB	28.6	34.7
0079		Nellis AFB	39.9	49.6
0083		Kirtland AFB	25.9	32.0
0108		Ft. Bliss	22.1	34.6

Region	CACSMPL	Catchment Area	RR Unweighted Response rate	RR _w Weighted Response Rate
Central 8 Region 8	0032	Evans ACH-Ft. Carson	26.5	37.3
	0033	USAF Acad. Hospital	41.6	53.3
	0053	Mountain Home AFB	29.8	34.6
	0057	Ft. Riley	23.5	28.2
	0058	Ft. Leavenworth	38.1	42.0
	0059	McConnell AFB	26.4	31.1
	0075	Ft. Leonard Wood	29.2	32.7
	0078	Offutt AFB	41.1	49.6
	0119	Hill AFB	29.2	36.5
	0129	F.E. Warren AFB	29.6	34.1
	0252	Peterson AFB	29.7	34.3
Southern California Region 9	0019	Edwards AFB	22.8	27.4
	0024	NH Camp Pendleton/Ft Irwin	22.1	33.8
	0029	NMC San Diego	28.3	40.0
	0030	NH 29-Palms	24.7	26.7
	0131	Ft. Irwin	19.6	23.2
Golden Gate Region 10	0014	Travis AFB	36.5	50.2
	0028	NH LeMoore	30.7	37.6
Northwest Region 11	0125	Madigan AMC-Ft. Lewis	29.9	40.3
	0126	NH Bremerton	28.1	33.9
	0127	NH Oak Harbor	31.3	34.7
	0128	Fairchild AFB	35.8	43.1
Hawaii Region 12	0052	Tripler AMC	24.7	31.8
	0280	Pearl Harbor	33.3	35.2
	0287	NMCL Pearl Harbor/Hickam	29.2	30.9
Europe Region 13	0606	Landstuhl AMC/other German	19.0	21.4
	0607	Landstuhl	19.6	22.0
	0609	Wuerzburg	14.5	14.8
	0617	Naples	22.7	24.0
	0633	RAF Lakenheath/other Europe	20.2	21.0
	0805	Spangdahlem AB	23.6	24.7
	0806	Spangdahlem/Ramstein AFB	21.4	23.2

Region	CACSMPL	Catchment Area	RR Unweighted Response rate	RR _w Weighted Response Rate
Western Pacific Command Region 14	0612	Seoul	15.7	15.5
	0620	Agana	26.5	31.3
	0621	Okinawa	15.6	16.9
	0622	NH Yokosuka/other Asian	15.9	15.5
	0638	Kunsan AB/Osan AB	18.4	19.6
	0640	Yokota AB	21.9	22.1
	0804	Kadena AFB	18.4	19.7
TRICARE Latin America Region 15	0616	NH Guantanamo/ Roosevelt Rds	25.9	30.7
Alaska Region 16	0005	Ft Wainwright	22.1	21.7
	0006	Elmendorf AFB/ Ft Wainwright	32.0	37.2

TABLE F.7
RESPONSE RATES BY BENEFICIARY CATEGORY AND SEX – QUARTER II, 2004

Beneficiary Category	Sex	RR Unweighted Response Rate	RR _w Weighted Response Rate
Active Duty and Guard/Reserve	Male	16.8	15.7
	Female	21.0	21.3
Dependent of Active Duty & Guard/Reserve	Male	14.5	15.3
	Female	27.7	29.4
Retiree/Depend of Retir/Surviv/Other <65	Male	48.1	49.9
	Female	47.1	50.2
Retiree/Depend of Retir/Surviv/Other 65+	Male	75.7	77.2
	Female	69.4	73.0

TABLE F.8

RESPONSE RATES BY BENEFICIARY CATEGORY AND SERVICE– QUARTER II, 2004

		RR Unweighted Response Rate	RR _w Weighted Response Rate
Active Duty and Guard/Reserve	Army	15.5	15.0
	Navy	18.1	17.1
	Marine Corps	10.1	9.5
	Air Force	20.5	20.9
	Coast Guard	24.1	21.1
Dependent of Active Duty & Guard/Reserve	Army	24.0	26.5
	Navy	26.1	29.0
	Marine Corps	24.4	27.3
	Air Force	28.4	28.2
	Coast Guard	31.8	33.9
Retiree/Depend of Retir/Surviv/Other <65	Army	45.1	47.0
	Navy	47.3	48.2
	Marine Corps	44.8	49.0
	Air Force	50.3	54.1
	Coast Guard	54.5	59.8
Retiree/Depend of Retir/Surviv/Other 65+	Army	69.6	71.1
	Navy	74.5	78.5
	Marine Corps	73.5	75.4
	Air Force	73.8	76.5
	Coast Guard	76.1	76.9