

Contract No.: 233-02-0086
MPR Reference No.: 6077-500

2004 Health Care Survey of DoD Beneficiaries:

Adult Codebook and User's Guide

Final

Submitted to:

TRICARE Management Activity
5111 Leesburg Pike, Suite 810
Falls Church, VA 22041
(703) 681-4263

Task Order Officer:

Lt Col Michael Hartzell, DVM, MPH

Submitted by:

Mathematica Policy Research, Inc.
600 Maryland Ave., SW, Suite 550
Washington, DC 20024-2512
(202) 484-9220

Project Director:

Eric Schone, Ph. D.

PAGE IS INTENTIONALLY LEFT BLANK TO ALLOW FOR DOUBLE-SIDED COPYING

Contents

Lists		Page
	Table of Variables.....	v
	Alphabetical Table of Variables	xix
Chapters		
1	Introduction	1
2	Description of the Adult HCSDDB Database.....	7
3	Programming Guide.....	11
	- How to Make a Table Using SAS.....	11
	- How to Make a Table Using SPSS	35
	- Calculating Variances of Estimates.....	86
4	Codebook	89
	References.....	561
Appendices		
A	Annotated Questionnaire – Quarters I-IV	A-1
B	Crosswalk for 1994-1995, 1996, 1997, 1998, 1999, 2000, 2002, 2003 and 2004 Adult HCSDDB – Quarters I-IV	B-1
C	Data Quality Coding Scheme and Coding Tables – Quarters I-IV	C-1
D	SAS Proc Contents -- Alphabetical 2004 Adult HCSDDB – Quarters I-IV	D-1
E	SAS Proc Contents -- Positional 2004 Adult HCSDDB – Quarters I-IV	E-1
F	Response Rate Tables.....	F-1

PAGE IS INTENTIONALLY LEFT BLANK TO ALLOW FOR DOUBLE-SIDED COPYING

Table of Variables

		Page
ANNUAL FREQUENCIES		
SAMPLING VARIABLES		
MPRID	- Unique MPR Identifier	91
SVCSMPL	- Branch of Service Sampling Variable.....	91
SEXSMPL	- Sex Sampling Variable	91
STRATUM	- Sampling STRATUM.....	91
CACSMPL	- Catchment Area	100
ENBGSMPL	- Enrollment by beneficiary category	102
MPCSMPL	- Military Personnel Category	102
NHFF	- Stratum Sample Size	103
SERVAREA	- Service Area.....	103
DCATCH	- Catchment Area	104
ENRID	- Enrollment DMIS ID	107
DMIS_ID	- DMIS ID.....	116
MSM	- Multiple Service Market Areas	126
D_FAC	- Facility Type Code.....	126
D_PAR	- DMIS Parent ID	126
D_HEALTH	- Health Service Region.....	131
TNEXREG	- TRICARE Next Generation of Contracts Region grouping	132
E1	- Eligibility indicator for period = 1.....	132
E2	- Eligibility indicator for period = 2.....	132
E3	- Eligibility indicator for period = 3.....	132
E4	- Eligibility indicator for period = 4.....	132
E5	- Eligibility indicator for period = 5.....	133
E6	- Eligibility indicator for period = 6.....	133
E7	- Eligibility indicator for period = 7.....	133
E8	- Eligibility indicator for period = 8.....	133
E9	- Eligibility indicator for period = 9.....	133
E10	- Eligibility indicator for period = 10.....	134
E11	- Eligibility indicator for period = 11.....	134
E12	- Eligibility indicator for period = 12.....	134
E13	- Eligibility indicator for period = 13.....	134
E14	- Eligibility indicator for period = 14.....	134
E15	- Eligibility indicator for period = 15.....	135
E16	- Eligibility indicator for period = 16.....	135
DEERS VARIABLES		
SERVAFF	- Service Affiliation.....	135
MRTLSTAT	- Marital Status	135
RACEETHN	- Race/Ethnic Code	136
PNSEXCD	- Person Gender	136
LEGDDSCD	- DDS Code	136
DAGEQY	- Age at time of data collection	137
PCM	- Primary Manager Code (Civilian or Military).....	137
DBENCAT	- Beneficiary Category	137
DMEDELG	- Medical Privilege Code.....	138
DSPONSVC	- Derived Sponsor Branch of Service	138
MBRRELCD	- Member Relationship Code.....	139
MEDTYPE	- Medicare Type.....	139
PATCAT	- Aggregated Beneficiary Category	139
PNLCATCD	- Personnel Category Code (Duty Status)	140
FIELDAGE	- Age at start of fielding period	140

QUESTIONNAIRE RESPONSES		
H04001	- Are you the person listed on envelope	142
H04002A	- Health plan(s) covered: TRICARE Prime.....	142
H04002C	- Health plan(s) covered: TRICARE Ext/Stnd.....	142
H04002F	- Health plan(s) covered: MEDICARE	142
H04002G	- Health plan(s) covered: FEHBP	142
H04002H	- Health plan(s) covered: Medicaid.....	143
H04002I	- Health plan(s) covered: Civilian HMO	143
H04002J	- Health plan(s) covered: Other civilian	143
H04002K	- Health plan(s) covered: USFHP	143
H04002L	- Health plan(s) covered: Not sure	143
H04002M	- Health plan(s) covered: Veterans.....	144
H04002N	- Health plan(s) covered: TRICARE Plus	144
H04002O	- Health plan(s) covered: TRICARE For Life.....	144
H04003	- Currently Covered Medicare Part A	144
H04004	- Currently Covered Medicare Part B	145
H04005	- Currently Covered Medicare Supplemental	145
H04006	- Which health plan did you use most in the past 12 months?	146
H04007	- Years in a row with health plan	146
H04008	- Have one person you think of as personal doctor.....	147
H04009	- Rating of your personal doctor or nurse.....	147
H04010	- Had same personal Dr/nurse before joining health plan.....	147
H04011	- Health plan: problem to get a personal doctor or nurse you are happy with	148
H04012	- In last year: you or a doctor or nurse think you needed to see a specialist.....	148
H04013	- In last year: how much of a problem to see a specialist you needed to see	148
H04014	- In last year: did you see a specialist.....	149
H04015	- Rating of specialist seen most often in last year	149
H04016	- In last year: specialist saw was the same as personal doctor.....	149
H04017	- In last year: called a doctor's office or clinic during regular office hours to get help or advice for yourself	150
H04018	- In last year: when you called during regular office hours how often got help or advice you needed	150
H04019	- In last year: have illness/injury/condition that needed care right away.....	150
H04020	- In last year: when needed care right away for an illness or injury got care as soon as wanted.....	151
H04021	- In last year: wait between trying to get care and actually seeing a provider for an illness or injury	151
H04022	- In last year: made any appointment for regular or routine health care.....	151
H04023	- In last year: how often made appointments for regular or routine health care as soon as you wanted	152
H04024	- In last year: days between making an appointment for regular or routine care and actually seeing a provider	152
H04025	- In last year: times went to an emergency room for own care.....	153
H04026	- In last year: times went to a doctors office or clinic for yourself (not counting times went to an emergency room)	153
H04027	- In last year: Did you/Dr believe you needed any care, tests, or treatment.....	153
H04028	- In last year: problem to get necessary care	154
H04029	- In last year: Need approval from health plan for any care, tests, or treatment	154
H04030	- In last year: problem with delays in healthcare while waiting for approval from health plan.....	154
H04031	- In last year: how often taken to exam room within 15 minutes of appointment	155
H04032	- In last year: how often office staff at a doctor's office or clinic treat you with courtesy and respect.....	155
H04033	- In last year: how often office staff at a doctor's office or clinic as helpful as expected	156
H04034	- In last year: how often doctors or other health providers listen carefully to you	156
H04035	- In last year: how often doctors or other health providers explain things in way you could understand.....	157

H04036	- In last year: how often doctors or other health providers show respect for what you had to say.....	157
H04037	- In last year: how often doctors or other health providers spend enough time with you.....	158
H04038	- Rating of all healthcare in last year.....	158
H04039	- In last year: facility used most for health care.....	159
H04040	- In last year: sent in any claims to your health plan.....	159
H04041	- In last year: health plan handled claims in a reasonable time.....	159
H04042	- In last year: how often health plan handled claims correctly.....	160
H04043	- In last year: before went for care knew amount to pay.....	160
H04044	- In last year: look for any information in written materials/internet on how health plan works.....	160
H04045	- In last year: problem to find or understand information in the written materials/internet.....	161
H04046	- In last year: called health plan's customer service to get information or help.....	161
H04047	- In last year: problem to get the help you needed when called health plan's customer service.....	161
H04048	- Called or written health plan with a complaint or problem.....	162
H04049	- How long for health plan to resolve complaint.....	162
H04050	- Complaint or problem settled to satisfaction.....	162
H04051	- How long waiting for health plan to resolve complaint.....	163
H04052	- In last year: have to fill out paperwork for your health plan.....	163
H04053	- In last year: how much problem with paperwork for your health plan.....	163
H04054	- Rating of all experience with health plan.....	164
H04055	- In next year: likely to disenroll in TRICARE Prime.....	164
H04056	- Blood pressure: when last reading.....	165
H04057	- Blood pressure: know if blood pressure is too high or not.....	165
H04058	- When did you last have a cholesterol screening.....	165
H04059	- When did you last have a flu shot.....	166
H04060	- Smoked at least 100 cigarettes in life.....	166
H04061	- Smoke everyday, some days, or not at all.....	166
H04062	- How long since you quit smoking.....	167
H04063	- Last year: number of visits advised to quit smoking.....	167
H04064	- Last year: number of visits medication was recommended or discussed to assist with quitting smoking.....	167
H04065	- Last year: number of visits recommended or discussed methods and strategies to assist quitting smoking.....	168
H04066	- Are you male or female.....	168
H04067	- Male: Last prostate disease exam or blood test.....	168
H04068	- Female: Last have a Pap smear test.....	169
H04069	- Female: Are you under age 40.....	169
H04070	- Female age 40 and up: Last time breasts checked mammography.....	169
H04071	- Female age 40 and up: Last time breast exam by professional.....	170
H04072	- Female: Been pregnant in last year or pregnant now.....	170
H04073	- Pregnant female: In what trimester is your pregnancy.....	170
H04074	- Pregnant female: Trimester first received prenatal care.....	171
H04075	- In general how would you rate your overall health.....	171
SRHGTF	- Height without shoes (feet).....	171
SRHGTI	- Height without shoes (inches).....	172
SRWGT	- Weight without shoes.....	172
H04076	- Limited in any way in any activities because of any impairment or health problem.....	177
H04077	- Last 30 days: Number of Days when your physical health not good.....	178
H04078	- Last 30 days: Number of Days when your mental health not good.....	179
H04079	- Last 30 days: Number of Days when poor physical/mental health kept you from doing usual activities.....	180
H04080	- Last 30 days: Number of Days when pain made it hard to do your usual activities.....	181

H04081	- Last 30 days: Number of Days when you have felt sad, blue, or depressed	182
H04082	- Last 30 days: Number of Days when you have felt worried, tense or anxious.....	183
H04083	- Last 30 days: Number of Days when you did not get enough rest or sleep	184
H04084	- Last 30 days: Number of Days when you have felt very healthy and full of energy	185
H04085	- Are you Spanish/Hispanic/Latino	186
SREDA	- Highest grade completed	186
SRRACEA	- Race: White.....	186
SRRACEB	- Race: Black or African American	187
SRRACEC	- Race: American Indian or Alaska Native.....	187
SRRACED	- Race: Asian.....	187
SRRACEE	- Race: Native Hawaiian/other Pacific Islanders	187
SRAGE	- What is your age now?.....	188
S04F01	- Miltry hosp: Workers use best possible methods to ensure patient safety	188
S04F02	- Miltry hosp surgical/diagnostic procedure: confdnt won't be accidentally injured/infected.....	188
S04F03	- Miltry hosp: Confident will get right drugs/dosage.....	189
S04F04	- Miltry hosp: Dr/Nur/Phrm get support they need to keep patients safe.....	189
S04F05	- Miltry pharm: Confident will get right drugs/dosage	189
S04F06	- Miltry pharm: Workers use best methods of patient safety.....	190
S04F07	- Miltry facility: Confident test will be correctly performed, analyzed, and reported.....	190
S04F08	- Miltry hosp/clinic: Confident Dr/Nur will examine careflly and thoroughly	190
S04F09	- In last year: Safety at military hospitals, clinics, pharmacies gotten better/worse	191
S04V01	- In last year: Amount of healthcare from TRICARE civilian network(TCN)	191
S04V02	- In last year: Problem getting wanted healthcare from TCN	191
S04V04	- In last year: Problem finding convenient TCN lab or x-ray facility.....	192
S04V05	- In last year: Learn physician whom you wanted to see left TCN.....	192
S04V06	- In last year: Problem finding convenient doctor from TCN	192
S04V07	- In last year: Problem finding specialist in Civilian network	193
S04C01	- General Doctor,specialist,physician assistant, or nurse.....	193
S04C02	- Months/years been going to personal Doctor.....	194
S04C03	- Physical or mental condition that interferes with your work.....	194
S04C04	- Doctor undrstnds how your health problems affect your daily life	194
S04C05	- In last year: # of times you went to a specialist.....	195
S04C06	- In last year were any decisions made about your health care	195
S04C07	- In last year: involved as much as you wanted with your health care decisions.....	195
S04C08	- In last year: how much of a problem to agree on best care	196
S04C09	- In last year: did you need special medical equipment.....	196
S04C10	- In last year: How much of a problem was it to get special medical equipment.....	196
S04C11	- In last year: did you need special therapy	197
S04C12	- In last year: how much of a problem was it to get special therapy.....	197
S04C13	- In last year: did you need home health care or assistance	197
S04C14	- In last year: how much of a problem to get care or assistance needed.....	198
S04C15	- Need help with personal care needs	198
S04C16	- Need help with routine needs.....	198
S04C17	- Physical or mental condition that interferes with independence.....	199
S04C18	- Rating of equipment, services, or help provided.....	199
S04C19	- In last year: patient overnight or longer	199
S04C20	- Have a Physical or mental condition that has lasted 3 months	200
S04C21	- In last year: seen Doctor more than twice for condition lasting > 3	200
S04C22	- Taking prescription medications for at least 3 months.....	200
S04R01	- Are you enrolled in TRICARE Prime	200
S04R02	- Enrolled to a military/civilian PCM	201
S04R03	- In last year: Referred to Specialist by PCM.....	201
S04R04A	- In last year: Called the appointment center.....	201
S04R04B	- In last year: Called an MTF	201

S04R04C	- In last year: Called the doctor's office	202
S04R04D	- In last year: Asked my PCM to make the appointment	202
S04R04E	- In last year: Other	202
S04R05	- In last year: Problem to see specialist	202
S04R06	- In last year: Referred to any civilian specialist	203
S04R07	- In last year: Longest wait to see a civilian specialist	203
S04R08	- In last year: Longest travel time to see civilian specialist	203
S04R09	- In last year: PCM learn about care from civilian specialist	204
S04R10	- In last year: PCM know enough about care from civilian specialist	204
S04R11	- In last year: Referred to specialist at an MTF	204
S04R12	- In last year: Longest wait to see a MTF specialist	205
S04R13	- In last year: Longest travel time to see MTF specialist	205
S04R14	- In last year: PCM learn about care from MTF specialist	206
S04R15	- In last year: PCM know enough about care from MTF specialist	206
S04G02	- Before family member mobilized: Covered by civilian health insurance	206
S04G03	- Reservist's employer pays civilian health insurance premium	207
S04G04	- Describe coverage: TRICARE/Civilian	207
S04G05	- Problem getting TRICARE benefits information when reservist in family was mobilized	207
S04G06	- Personal Dr/Nurse a member of TRICARE's civilian network	208
S04G07	- Since reservist mobilized, how difficult is it to see personal doctor	208
S04G08	- Since reservist mobilized, how difficult is it to see specialist	208
S04G09	- Before current mobilization: covered by civilian health insurance	209
S04G10	- Kept civilian insurance coverage	209
S04G11	- Your employer pays all or part civilian health insurance premium	209
S04G12	- For which operation are you or reservist family member mobilized	210
S04G13	- When were you or reservist family member mobilized for this operation	210
S04G14	- How long did initial mobilization orders state mobilization would last	210
S04G15	- Member of/In family of someone in National Guard/Reserve	211
S04G16	- Reservist family member currently mobilized	211
S04G17	- Currently mobilized member of National Guard/Reserve	211
SURVEY FIELDING VARIABLES		
ONTIME	- Responded Within 8 weeks of Mail-Out	212
FLAG_FIN	- Final Disposition	212
DUPFLAG	- Multiple Response Indicator	212
FNSTATUS	- Final Status	212
KEYCOUNT	- Number of Key Questions Answered	213
QUARTER	- Survey Quarter	213
TRICKDUP	- Ontime and after fielding period indicator	213
WEB	- Web survey indicator	214
CODING SCHEME FLAGS AND COUNTS		
N1	- Coding Scheme Note 1	214
N2	- Coding Scheme Note 2	214
N2A	- Coding Scheme Note 2A	215
N3	- Coding Scheme Note 3	215
N4	- Coding Scheme Note 4	215
N5	- Coding Scheme Note 5	216
N5A	- Coding Scheme Note 5A	216
N6	- Coding Scheme Note 6	216
N7	- Coding Scheme Note 7	217
N8	- Coding Scheme Note 8	217
N9	- Coding Scheme Note 9	217
N10	- Coding Scheme Note 10	218
N11	- Coding Scheme Note 11	218
N11A	- Coding Scheme Note 11A	218
N11B	- Coding Scheme Note 11B	219
N11C	- Coding Scheme Note 11C	219
N11D	- Coding Scheme Note 11D	219

N11E	- Coding Scheme Note 11E.....	220
N11F	- Coding Scheme Note 11F.....	220
N11G	- Coding Scheme Note 11G.....	220
N11H	- Coding Scheme Note 11H.....	221
N11I	- Coding Scheme Note 11I.....	221
N12	- Coding Scheme Note 12.....	221
N13	- Coding Scheme Note 13.....	222
N14	- Coding Scheme Note 14.....	222
N15	- Coding Scheme Note 15.....	222
N16	- Coding Scheme Note 16.....	223
N17	- Coding Scheme Note 17.....	223
N18	- Coding Scheme Note 18.....	223
N18A	- Coding Scheme Note 18A.....	224
N18B	- Coding Scheme Note 18B.....	224
N18C	- Coding Scheme Note 18C.....	224
N18D	- Coding Scheme Note 18D.....	225
N18E	- Coding Scheme Note 18E.....	225
N18F	- Coding Scheme Note 18F.....	225
N18G	- Coding Scheme Note 18G.....	226
N19	- Coding Scheme Note 19.....	226
N20A	- Coding Scheme Note 20A.....	227
N20B	- Coding Scheme Note 20B.....	227
N20C	- Coding Scheme Note 20C.....	227
N21	- Coding Scheme Note 21.....	228
N22	- Coding Scheme Note 22.....	228
N23	- Coding Scheme Note 23.....	228
MISS_1	- Count of: Violates Skip Pattern.....	229
MISS_4	- Count of: Incomplete grid error.....	229
MISS_5	- Count of: Scalable response of Don't know.....	229
MISS_6	- Count of: Not applicable - valid skip.....	230
MISS_7	- Count of: Out-of-range error.....	231
MISS_8	- Count of: Multiple response error.....	231
MISS_9	- Count of: No response - invalid skip.....	232
MISS_TOT	- Total number of missing responses.....	233
CONSTRUCTED VARIABLES		
XTNEXREG	- TRICARE Next Generation of Contracts Region grouping.....	234
XBMI	- Body Mass Index.....	234
XBMICAT	- Body Mass Index Category.....	242
XENRLLMT	- Enrollment in TRICARE Prime.....	242
XENR_PCM	- Enrollment by PCM type.....	243
XINS_COV	- Insurance Coverage.....	243
XREGION	- Region.....	244
XCATCH	- XCATCH - Catchment Area (Reporting).....	244
CONUS	- CONUS/OCONUS Indicator.....	248
OUTCATCH	- Out of Catchment Area Indicator.....	248
XSEXA	- Male or Female (Recode).....	249
XBNFGRP	- Constructed Beneficiary Group.....	249
KDISENRL	- Intention to disenroll.....	249
KMILOFFC	- Office wait of 15 min or more at Military facility.....	249
KCIVOFFC	- Office wait of 15 min or more at Civilian facility.....	250
KBGPRB1	- Big problem getting referrals to specialist.....	250
KBGPRB2	- Big problem getting necessary care.....	250
KMILOPQY	- Outpatient visits to Military facility.....	250
KCIVOPQY	- Outpatient visits to Civilian facility.....	251
KCIVINS	- Beneficiary covered by civilian insurance.....	251
KBRSTCR	- Women age 40 and over ever had mammogram and breast exam.....	251
HP_PRNTL	- Pregnant in last year received care in 1st trimester.....	251
HP_MAMOG	- Women age 40 and over mammography in past 2 years.....	252

HP_MAM50	- Women age 50 and over mammography in past 2 years	252
HP_PAP	- All women Pap smear in last 3 years	252
HP_BP	- Blood pressure check in last 2 years know results	252
HP_FLU	- Age 65 and older flu shot in last 12 months	253
HP_PROS	- Men age 50 or over prostate exam in last 12 months.....	253
HP_BRST	- Women age 40 and over breast exam in last 12 months	253
HP_CHOL	- Cholesterol screening in last 5 years	253
HP_SMOKE	- Advised to quit smoking in last 12 months.....	254
HP_SMOKH	- Smoker under HEDIS definition	254
HP_CESS	- Had smoking cessation counseling.....	254
ADJ_CELL	- Adjusted STRATUM cell	254

WEIGHTS

BWT	- Basic Sampling Weight	261
WRWT	- Final Quarterly Weight	261
CWRWT	- Combined Annual Final Weight.....	261

QUARTERLY FREQUENCIES

SAMPLING VARIABLES

MPRID	- Unique MPR Identifier	262
SVCSMPL	- Branch of Service Sampling Variable.....	262
SEXSMPL	- Sex Sampling Variable.....	263
STRATUM	- Sampling STRATUM.....	263
CACSMPL	- Catchment Area	276
ENBGSMPL	- Enrollment by beneficiary category	281
MPCSMPL	- Military Personnel Category	282
NHFF	- Stratum Sample Size	282
SERVAREA	- Service Area.....	283
DCATCH	- Catchment Area	284
ENRID	- Enrollment DMIS ID	289
DMIS_ID	- DMIS ID.....	303
MSM	- Multiple Service Market Areas	319
D_FAC	- Facility Type Code.....	320
D_PAR	- DMIS Parent ID	320
D_HEALTH	- Health Service Region.....	328
TNEXREG	- TRICARE Next Generation of Contracts Region grouping	329
E1	- Eligibility indicator for period = 1.....	329
E2	- Eligibility indicator for period = 2.....	330
E3	- Eligibility indicator for period = 3.....	330
E4	- Eligibility indicator for period = 4.....	330
E5	- Eligibility indicator for period = 5.....	331
E6	- Eligibility indicator for period = 6.....	331
E7	- Eligibility indicator for period = 7.....	331
E8	- Eligibility indicator for period = 8.....	332
E9	- Eligibility indicator for period = 9.....	332
E10	- Eligibility indicator for period = 10.....	332
E11	- Eligibility indicator for period = 11.....	333
E12	- Eligibility indicator for period = 12.....	333
E13	- Eligibility indicator for period = 13.....	333
E14	- Eligibility indicator for period = 14.....	334
E15	- Eligibility indicator for period = 15.....	334
E16	- Eligibility indicator for period = 16.....	334

DEERS VARIABLES

SERVAFF	- Service Affiliation.....	335
MRTLSTAT	- Marital Status	335
RACEETHN	- Race/Ethnic Code	336
PNSEXCD	- Person Gender	337

LEGDDSCD	- DDS Code	337
DAGEQY	- Age at time of data collection	338
PCM	- Primary Manager Code (Civilian or Military).....	338
DBENCAT	- Beneficiary Category	339
DMEDELG	- Medical Privilege Code.....	339
DSPONSVC	- Derived Sponsor Branch of Service	340
MBRRELCD	- Member Relationship Code.....	341
MEDTYPE	- Medicare Type.....	341
PATCAT	- Aggregated Beneficiary Category	342
PNLCATCD	- Personnel Category Code (Duty Status)	343
FIELDAGE	- Age at start of fielding period	344

QUESTIONNAIRE RESPONSES

H04001	- Are you the person listed on envelope	346
H04002A	- Health plan(s) covered: TRICARE Prime.....	347
H04002C	- Health plan(s) covered: TRICARE Ext/Std.....	347
H04002F	- Health plan(s) covered: MEDICARE	347
H04002G	- Health plan(s) covered: FEHBP	348
H04002H	- Health plan(s) covered: Medicaid.....	348
H04002I	- Health plan(s) covered: Civilian HMO	348
H04002J	- Health plan(s) covered: Other civilian	349
H04002K	- Health plan(s) covered: USFHP	349
H04002L	- Health plan(s) covered: Not sure	349
H04002M	- Health plan(s) covered: Veterans.....	350
H04002N	- Health plan(s) covered: TRICARE Plus	350
H04002O	- Health plan(s) covered: TRICARE For Life.....	350
H04003	- Currently Covered Medicare Part A	351
H04004	- Currently Covered Medicare Part B	351
H04005	- Currently Covered Medicare Supplemental	352
H04006	- Which health plan did you use most in the past 12 months?	352
H04007	- Years in a row with health plan	354
H04008	- Have one person you think of as personal doctor.....	355
H04009	- Rating of your personal doctor or nurse.....	355
H04010	- Had same personal Dr/nurse before joining health plan.....	356
H04011	- Health plan: problem to get a personal doctor or nurse you are happy with.....	357
H04012	- In last year: you or a doctor or nurse think you needed to see a specialist.....	357
H04013	- In last year: how much of a problem to see a specialist you needed to see	358
H04014	- In last year: did you see a specialist.....	358
H04015	- Rating of specialist seen most often in last year	359
H04016	- In last year: specialist saw was the same as personal doctor.....	360
H04017	- In last year: called a doctor's office or clinic during regular office hours to get help or advice for yourself.....	360
H04018	- In last year: when you called during regular office hours how often got help or advice you needed.....	361
H04019	- In last year: have illness/injury/condition that needed care right away.....	361
H04020	- In last year: when needed care right away for an illness or injury got care as soon as wanted.....	362
H04021	- In last year: wait between trying to get care and actually seeing a provider for an illness or injury	362
H04022	- In last year: made any appointment for regular or routine health care.....	363
H04023	- In last year: how often made appointments for regular or routine health care as soon as you wanted	364
H04024	- In last year: days between making an appointment for regular or routine care and actually seeing a provider	364
H04025	- In last year: times went to an emergency room for own care.....	365
H04026	- In last year: times went to a doctors office or clinic for yourself (not counting times went to an emergency room)	366
H04027	- In last year: Did you/Dr believe you needed any care, tests, or treatment.....	366
H04028	- In last year: problem to get necessary care	367

H04029	- In last year: Need approval from health plan for any care, tests, or treatment	367
H04030	- In last year: problem with delays in healthcare while waiting for approval from health plan.....	368
H04031	- In last year: how often taken to exam room within 15 minutes of appointment	369
H04032	- In last year: how often office staff at a doctor’s office or clinic treat you with courtesy and respect.....	369
H04033	- In last year: how often office staff at a doctor’s office or clinic as helpful as expected	370
H04034	- In last year: how often doctors or other health providers listen carefully to you	371
H04035	- In last year: how often doctors or other health providers explain things in way you could understand.....	371
H04036	- In last year: how often doctors or other health providers show respect for what you had to say.....	372
H04037	- In last year: how often doctors or other health providers spend enough time with you	373
H04038	- Rating of all healthcare in last year	373
H04039	- In last year: facility used most for health care	375
H04040	- In last year: sent in any claims to your health plan.....	376
H04041	- In last year: health plan handled claims in a reasonable time.....	376
H04042	- In last year: how often health plan handled claims correctly	377
H04043	- In last year: before went for care knew amount to pay	378
H04044	- In last year: look for any information in written materials/internet on how health plan works	378
H04045	- In last year: problem to find or understand information in the written materials/internet	379
H04046	- In last year: called health plan’s customer service to get information or help	379
H04047	- In last year: problem to get the help you needed when called health plan’s customer service.....	380
H04048	- Called or written health plan with a complaint or problem.....	380
H04049	- How long for health plan to resolve complaint	381
H04050	- Complaint or problem settled to satisfaction	381
H04051	- How long waiting for health plan to resolve complaint	382
H04052	- In last year: have to fill out paperwork for your health plan	383
H04053	- In last year: how much problem with paperwork for your health plan	383
H04054	- Rating of all experience with health plan.....	384
H04055	- In next year: likely to disenroll in TRICARE Prime	385
H04056	- Blood pressure: when last reading.....	385
H04057	- Blood pressure: know if blood pressure is too high or not	386
H04058	- When did you last have a cholesterol screening.....	387
H04059	- When did you last have a flu shot	387
H04060	- Smoked at least 100 cigarettes in life	388
H04061	- Smoke everyday, some days, or not at all	389
H04062	- How long since you quit smoking	389
H04063	- Last year: number of visits advised to quit smoking.....	390
H04064	- Last year: number of visits medication was recommended or discussed to assist with quitting smoking	391
H04065	- Last year: number of visits recommended or discussed methods and strategies to assist quitting smoking	391
H04066	- Are you male or female	392
H04067	- Male: Last prostate disease exam or blood test.....	393
H04068	- Female: Last have a Pap smear test	394
H04069	- Female: Are you under age 40.....	394
H04070	- Female: Last time breasts checked mammography.....	395
H04071	- Female: Last time breast exam by professional	396
H04072	- Female: Been pregnant in last year or pregnant now	397
H04073	- Female: In what trimester is your pregnancy	397
H04074	- Female: Trimester first received prenatal care	398
H04075	- In general how would you rate your overall health	399

SRHGTF	- Height without shoes (feet)	399
SRHGTI	- Height without shoes (inches)	400
SRWGT	- Weight without shoes	401
H04076	- Limited in any way in any activities because of any impairment or health problem	409
H04077	- Last 30 days: Number of Days when your physical health not good.....	410
H04078	- Last 30 days: Number of Days when your mental health not good.....	412
H04079	- Last 30 days: Number of Days when poor physical/mental health kept you from doing usual activities.....	414
H04080	- Last 30 days: Number of Days when pain made it hard to do your usual activities	416
H04081	- Last 30 days: Number of Days when you have felt sad, blue, or depressed	418
H04082	- Last 30 days: Number of Days when you have felt worried, tense or anxious.....	420
H04083	- Last 30 days: Number of Days when you did not get enough rest or sleep	422
H04084	- Last 30 days: Number of Days when you have felt very healthy and full of energy	424
H04085	- Are you Spanish/Hispanic/Latino	426
SREDA	- Highest grade completed	427
SRRACEA	- Race: White.....	428
SRRACEB	- Race: Black or African American	428
SRRACEC	- Race: American Indian or Alaska Native.....	428
SRRACED	- Race: Asian.....	429
SRRACEE	- Race: Native Hawaiian/other Pacific Islanders	429
SRAGE	- What is your age now?.....	429
S04F01	- Miltry hosp: Workers use best possible methods to ensure patient safety	430
S04F02	- Miltry hosp surgical/diagnostic procedure: confdnt won't be accidentally injured/infected.....	431
S04F03	- Miltry hosp: Confident will get right drugs/dosage.....	431
S04F04	- Miltry hosp: Dr/Nur/Phrm get support they need to keep patients safe.....	432
S04F05	- Miltry pharm: Confident will get right drugs/dosage	433
S04F06	- Miltry pharm: Workers use best methods of patient safety	433
S04F07	- Miltry facility: Confident test will be correctly performed, analyzed, and reported.....	434
S04F08	- Miltry hosp/clinic: Confident Dr/Nur will examine careflly and thoroughly	435
S04F09	- In last year: Safety at military hospitals, clinics, pharmacies gotten better/worse	435
S04V01	- In last year: Amount of healthcare from TRICARE civilian network(TCN)	436
S04V02	- In last year: Problem getting wanted healthcare from TCN	437
S04V04	- In last year: Problem finding convenient TCN lab or x-ray facility.....	437
S04V05	- In last year: Learn physician whom you wanted to see left TCN.....	438
S04V06	- In last year: Problem finding convenient doctor from TCN	439
S04V07	- In last year: Problem finding specialist in Civilian network	439
S04C01	- General Doctor,specialist,physician assistant, or nurse.....	440
S04C02	- Months/years been going to personal Doctor.....	441
S04C03	- Physical or mental condition that interferes with your work.....	442
S04C04	- Doctor undrstnds how your health problems affect your daily life	442
S04C05	- In last year: # of times you went to a specialist	443
S04C06	- In last year were any decisions made about your health care	444
S04C07	- In last year: involved as much as you wanted with your health care decisions.....	444
S04C08	- In last year: how much of a problem to agree on best care	445
S04C09	- In last year: did you need special medical equipment.....	446
S04C10	- In last year: How much of a problem was it to get special medical equipment.....	446
S04C11	- In last year: did you need special therapy	447
S04C12	- In last year: how much of a problem was it to get special therapy.....	447
S04C13	- In last year: did you need home health care or assistance	448
S04C14	- In last year: how much of a problem to get care or assistance needed.....	448
S04C15	- Need help with personal care needs	449
S04C16	- Need help with routine needs.....	449

S04C17	- Physical or mental condition that interferes with independence.....	450
S04C18	- Rating of equipment, services, or help provided.....	450
S04C19	- In last year: patient overnight or longer.....	451
S04C20	- Have a Physical or mental condition that has lasted 3 months.....	452
S04C21	- In last year: seen Doctor more than twice for condition lasting > 3 months.....	452
S04C22	- Taking prescription medications for at least 3 months.....	453
S04R01	- Are you enrolled in TRICARE Prime.....	453
S04R02	- Enrolled to a military/civilian PCM.....	454
S04R03	- In last year: Referred to Specialist by PCM.....	454
S04R04A	- In last year: Called the appointment center.....	455
S04R04B	- In last year: Called an MTF.....	455
S04R04C	- In last year: Called the doctor's office.....	456
S04R04D	- In last year: Asked my PCM to make the appointment.....	456
S04R04E	- In last year: Other.....	457
S04R05	- In last year: Problem to see specialist.....	457
S04R06	- In last year: Referred to any civilian specialist.....	458
S04R07	- In last year: Longest wait to see a civilian specialist.....	458
S04R08	- In last year: Longest travel time to see civilian specialist.....	459
S04R09	- In last year: PCM learn about care from civilian specialist.....	459
S04R10	- In last year: PCM know enough about care from civilian specialist.....	460
S04R11	- In last year: Referred to specialist at an MTF.....	461
S04R12	- In last year: Longest wait to see a MTF specialist.....	461
S04R13	- In last year: Longest travel time to see MTF specialist.....	462
S04R14	- In last year: PCM learn about care from MTF specialist.....	462
S04R15	- In last year: PCM know enough about care from MTF specialist.....	463
S04G02	- Before family member mobilized:Covered by civilian health insurance.....	464
S04G03	- Reservist's employer pays civilian health insurance premium.....	464
S04G04	- Describe coverage:TRICARE/Civilian.....	465
S04G05	- Problem getting TRICARE benefits information when reservist in family was mobilized.....	466
S04G06	- Personal Dr/Nurse a member of TRICARE's civilian network.....	466
S04G07	- Since reservist mobilized, how difficult is it to see personal doctor.....	467
S04G08	- Since reservist mobilized, how difficult is it to see specialist.....	467
S04G09	- Before current mobilization:covered by civilian health insurance.....	468
S04G10	- Kept civilian insurance coverage.....	468
S04G11	- Your employer pays all or part civilian health insurance premium.....	469
S04G12	- For which operation are you or reservist family member mobilized.....	469
S04G13	- When were you or reservist family member mobilized for this operation.....	470
S04G14	- How long did initial mobilization orders state mobilization would last.....	471
S04G15	- Member of/In family of someone in National Guard/Reserve.....	471
S04G16	- Reservist family member currently mobilized.....	472
S04G17	- Currently mobilized member of National Guard/Reserve.....	473
SURVEY FIELDING VARIABLES		
ONTIME	- Responded Within 8 weeks of Mail-Out.....	473
FLAG_FIN	- Final Disposition.....	474
DUPFLAG	- Multiple Response Indicator.....	474
FNSTATUS	- Final Status.....	474
KEYCOUNT	- Number of Key Questions Answered.....	475
QUARTER	- Survey Quarter.....	475
TRICKDUP	- Ontime and after fielding period indicator.....	476
WEB	- Web survey indicator.....	476
CODING SCHEME FLAGS AND COUNTS		
N1	- Coding Scheme Note 1.....	477
N2	- Coding Scheme Note 2.....	477
N2A	- Coding Scheme Note 2A.....	478
N3	- Coding Scheme Note 3.....	479
N4	- Coding Scheme Note 4.....	479
N5	- Coding Scheme Note 5.....	480

N5A	- Coding Scheme Note 5A.....	480
N6	- Coding Scheme Note 6.....	481
N7	- Coding Scheme Note 7.....	481
N8	- Coding Scheme Note 8.....	482
N9	- Coding Scheme Note 9.....	482
N10	- Coding Scheme Note 10.....	483
N11	- Coding Scheme Note 11.....	483
N11A	- Coding Scheme Note 11A.....	484
N11B	- Coding Scheme Note 11B.....	484
N11C	- Coding Scheme Note 11C.....	485
N11D	- Coding Scheme Note 11D.....	485
N11E	- Coding Scheme Note 11E.....	486
N11F	- Coding Scheme Note 11F.....	486
N11G	- Coding Scheme Note 11G.....	487
N11H	- Coding Scheme Note 11H.....	487
N11I	- Coding Scheme Note 11I.....	488
N12	- Coding Scheme Note 12.....	488
N13	- Coding Scheme Note 13.....	489
N14	- Coding Scheme Note 14.....	490
N15	- Coding Scheme Note 15.....	490
N16	- Coding Scheme Note 16.....	491
N17	- Coding Scheme Note 17.....	491
N18	- Coding Scheme Note 18.....	492
N18A	- Coding Scheme Note 18A.....	492
N18B	- Coding Scheme Note 18B.....	493
N18C	- Coding Scheme Note 18C.....	494
N18D	- Coding Scheme Note 18D.....	494
N18E	- Coding Scheme Note 18E.....	495
N18F	- Coding Scheme Note 18F.....	495
N18G	- Coding Scheme Note 18G.....	496
N19	- Coding Scheme Note 19.....	496
N20A	- Coding Scheme Note 20A.....	497
N20B	- Coding Scheme Note 20B.....	498
N20C	- Coding Scheme Note 20C.....	498
N21	- Coding Scheme Note 21.....	499
N22	- Coding Scheme Note 22.....	499
N23	- Coding Scheme Note 23.....	500
MISS_1	- Count of: Violates Skip Pattern.....	500
MISS_4	- Count of: Incomplete grid error.....	501
MISS_5	- Count of: Scalable response of Don't know.....	501
MISS_6	- Count of: Not applicable - valid skip.....	502
MISS_7	- Count of: Out-of-range error.....	504
MISS_8	- Count of: Multiple response error.....	504
MISS_9	- Count of: No response - invalid skip.....	505
MISS_TOT	- Total number of missing responses.....	507
CONSTRUCTED VARIABLES		
XTNEXREG	- TRICARE Next Generation of Contracts Region grouping.....	509
XBMI	- Body Mass Index.....	509
XBMICAT	- Body Mass Index Category.....	522
XENRLLMT	- Enrollment in TRICARE Prime.....	523
XENR_PCM	- Enrollment by PCM type.....	523
XINS_COV	- Insurance Coverage.....	524
XREGION	- Region.....	525
XCATCH	- XCATCH - Catchment Area (Reporting).....	526
CONUS	- CONUS/OCONUS Indicator.....	535
OUTCATCH	- Out of Catchment Area Indicator.....	535
XSEXA	- Male or Female (Recode).....	536
XBNFGRP	- Constructed Beneficiary Group.....	536

KDISENRL	- Intention to disenroll	537
KMILOFFC	- Office wait of 15 min or more at Military facility.....	537
KCIVOFFC	- Office wait of 15 min or more at Civilian facility.....	538
KBGPRB1	- Big problem getting referrals to specialist	538
KBGPRB2	- Big problem getting necessary care	539
KMILOPQY	- Outpatient visits to Military facility.....	539
KCIVOPQY	- Outpatient visits to Civilian facility	540
KCIVINS	- Beneficiary covered by civilian insurance.....	540
KBRSTCR	- Women age 40 and over ever had mammogram and breast exam	541
HP_PRNTL	- Pregnant in last year received care in 1st trimester	541
HP_MAMOG	- Women age 40 and over mammography in past 2 years	542
HP_MAM50	- Women age 50 and over mammography in past 2 years	542
HP_PAP	- All women Pap smear in last 3 years	543
HP_BP	- Blood pressure check in last 2 years know results	543
HP_FLU	- Age 65 and older flu shot in last 12 months	544
HP_PROS	- Men age 50 or over prostate exam in last 12 months.....	544
HP_BRST	- Women age 40 and over breast exam in last 12 months	545
HP_CHOL	- Cholesterol screening in last 5 years	545
HP_SMOKE	- Advised to quit smoking in last 12 months.....	546
HP_SMOKH	- Smoker under HEDIS definition	546
HP_CESS	- Had smoking cessation counseling.....	547
ADJ_CELL	- Adjusted STRATUM cell	547
WEIGHTS		
BWT	- Basic Sampling Weight	558
WRWT	- Final Weight	559

PAGE IS INTENTIONALLY LEFT BLANK TO ALLOW FOR DOUBLE-SIDED COPYING

Alphabetical Table of Variables

	Page
ANNUAL FREQUENCIES	
ADJ_CELL	- Adjusted STRATUM cell 254
BWT	- Basic Sampling Weight 261
CACSMPL	- Catchment Area 100
CONUS	- CONUS/OCONUS Indicator 248
CWRWT	- Combined Annual Final Weight 261
D_FAC	- Facility Type Code 126
D_HEALTH	- Health Service Region 131
D_PAR	- DMIS Parent ID 126
DAGEQY	- Age at time of data collection 137
DBENCAT	- Beneficiary Category 137
DCATCH	- Catchment Area 104
DMEDELG	- Medical Privilege Code 138
DMIS_ID	- DMIS ID 116
DSPONSVC	- Derived Sponsor Branch of Service 138
DUPFLAG	- Multiple Response Indicator 212
E1	- Eligibility indicator for period = 1 132
E10	- Eligibility indicator for period = 10 134
E11	- Eligibility indicator for period = 11 134
E12	- Eligibility indicator for period = 12 134
E13	- Eligibility indicator for period = 13 134
E14	- Eligibility indicator for period = 14 134
E15	- Eligibility indicator for period = 15 135
E16	- Eligibility indicator for period = 16 135
E2	- Eligibility indicator for period = 2 132
E3	- Eligibility indicator for period = 3 132
E4	- Eligibility indicator for period = 4 132
E5	- Eligibility indicator for period = 5 133
E6	- Eligibility indicator for period = 6 133
E7	- Eligibility indicator for period = 7 133
E8	- Eligibility indicator for period = 8 133
E9	- Eligibility indicator for period = 9 133
ENBGSMPL	- Enrollment by beneficiary category 102
ENRID	- Enrollment DMIS ID 107
FIELDAGE	- Age at start of fielding period 140
FLAG_FIN	- Final Disposition 212
FNSTATUS	- Final Status 212
H04001	- Are you the person listed on envelope 142
H04002A	- Health plan(s) covered: TRICARE Prime 142
H04002C	- Health plan(s) covered: TRICARE Ext/Std 142
H04002F	- Health plan(s) covered: MEDICARE 142
H04002G	- Health plan(s) covered: FEHBP 142
H04002H	- Health plan(s) covered: Medicaid 143
H04002I	- Health plan(s) covered: Civilian HMO 143
H04002J	- Health plan(s) covered: Other civilian 143
H04002K	- Health plan(s) covered: USFHP 143
H04002L	- Health plan(s) covered: Not sure 143
H04002M	- Health plan(s) covered: Veterans 144
H04002N	- Health plan(s) covered: TRICARE Plus 144
H04002O	- Health plan(s) covered: TRICARE For Life 144

H04003	- Currently Covered Medicare Part A	144
H04004	- Currently Covered Medicare Part B	145
H04005	- Currently Covered Medicare Supplemental	145
H04006	- Which health plan did you use most in the past 12 months?	146
H04007	- Years in a row with health plan	146
H04008	- Have one person you think of as personal doctor.....	147
H04009	- Rating of your personal doctor or nurse.....	147
H04010	- Had same personal Dr/nurse before joining health plan.....	147
H04011	- Health plan: problem to get a personal doctor or nurse you are happy with	148
H04012	- In last year: you or a doctor or nurse think you needed to see a specialist.....	148
H04013	- In last year: how much of a problem to see a specialist you needed to see	148
H04014	- In last year: did you see a specialist.....	149
H04015	- Rating of specialist seen most often in last year	149
H04016	- In last year: specialist saw was the same as personal doctor.....	149
H04017	- In last year: called a doctor's office or clinic during regular office hours to get help or advice for yourself.....	150
H04018	- In last year: when you called during regular office hours how often got help or advice you needed.....	150
H04019	- In last year: have illness/injury/condition that needed care right away.....	150
H04020	- In last year: when needed care right away for an illness or injury got care as soon as wanted.....	151
H04021	- In last year: wait between trying to get care and actually seeing a provider for an illness or injury	151
H04022	- In last year: made any appointment for regular or routine health care.....	151
H04023	- In last year: how often made appointments for regular or routine health care as soon as you wanted	152
H04024	- In last year: days between making an appointment for regular or routine care and actually seeing a provider	152
H04025	- In last year: times went to an emergency room for own care.....	153
H04026	- In last year: times went to a doctors office or clinic for yourself (not counting times went to an emergency room)	153
H04027	- In last year: Did you/Dr believe you needed any care, tests, or treatment.....	153
H04028	- In last year: problem to get necessary care	154
H04029	- In last year: Need approval from health plan for any care, tests, or treatment.....	154
H04030	- In last year: problem with delays in healthcare while waiting for approval from health plan	154
H04031	- In last year: how often taken to exam room within 15 minutes of appointment	155
H04032	- In last year: how often office staff at a doctor's office or clinic treat you with courtesy and respect.....	155
H04033	- In last year: how often office staff at a doctor's office or clinic as helpful as expected	156
H04034	- In last year: how often doctors or other health providers listen carefully to you	156
H04035	- In last year: how often doctors or other health providers explain things in way you could understand	157
H04036	- In last year: how often doctors or other health providers show respect for what you had to say	157
H04037	- In last year: how often doctors or other health providers spend enough time with you	158
H04038	- Rating of all healthcare in last year	158
H04039	- In last year: facility used most for health care	159
H04040	- In last year: sent in any claims to your health plan.....	159
H04041	- In last year: health plan handled claims in a reasonable time.....	159
H04042	- In last year: how often health plan handled claims correctly.....	160
H04043	- In last year: before went for care knew amount to pay	160
H04044	- In last year: look for any information in written materials/internet on how	160

	health plan works	
H04045	- In last year: problem to find or understand information in the written materials/internet	161
H04046	- In last year: called health plan's customer service to get information or help	161
H04047	- In last year: problem to get the help you needed when called health plan's customer service.....	161
H04048	- Called or written health plan with a complaint or problem.....	162
H04049	- How long for health plan to resolve complaint	162
H04050	- Complaint or problem settled to satisfaction	162
H04051	- How long waiting for health plan to resolve complaint	163
H04052	- In last year: have to fill out paperwork for your health plan	163
H04053	- In last year: how much problem with paperwork for your health plan	163
H04054	- Rating of all experience with health plan.....	164
H04055	- In next year: likely to disenroll in TRICARE Prime	164
H04056	- Blood pressure: when last reading.....	165
H04057	- Blood pressure: know if blood pressure is too high or not	165
H04058	- When did you last have a cholesterol screening.....	165
H04059	- When did you last have a flu shot	166
H04060	- Smoked at least 100 cigarettes in life	166
H04061	- Smoke everyday, some days, or not at all	166
H04062	- How long since you quit smoking.....	167
H04063	- Last year: number of visits advised to quit smoking.....	167
H04064	- Last year: number of visits medication was recommended or discussed to assist with quitting smoking	167
H04065	- Last year: number of visits recommended or discussed methods and strategies to assist quitting smoking	168
H04066	- Are you male or female	168
H04067	- Male: Last prostate disease exam or blood test.....	168
H04068	- Female: Last have a Pap smear test	169
H04069	- Female: Are you under age 40.....	169
H04070	- Female age 40 and up: Last time breasts checked mammography.....	169
H04071	- Female age 40 and up: Last time breast exam by professional	170
H04072	- Female: Been pregnant in last year or pregnant now	170
H04073	- Pregnant female: In what trimester is your pregnancy.....	170
H04074	- Pregnant female: Trimester first received prenatal care	171
H04075	- In general how would you rate your overall health	171
H04076	- Limited in any way in any activities because of any impairment or health problem	177
H04077	- Last 30 days: Number of Days when your physical health not good.....	178
H04078	- Last 30 days: Number of Days when your mental health not good.....	179
H04079	- Last 30 days: Number of Days when poor physical/mental health kept you from doing usual activities.....	180
H04080	- Last 30 days: Number of Days when pain made it hard to do your usual activities	181
H04081	- Last 30 days: Number of Days when you have felt sad, blue, or depressed	182
H04082	- Last 30 days: Number of Days when you have felt worried, tense or anxious.....	183
H04083	- Last 30 days: Number of Days when you did not get enough rest or sleep	184
H04084	- Last 30 days: Number of Days when you have felt very healthy and full of energy	185
H04085	- Are you Spanish/Hispanic/Latino	186
HP_BP	- Blood pressure check in last 2 years know results	252
HP_BRST	- Women age 40 and over breast exam in last 12 months	253
HP_CESS	- Had smoking cessation counseling.....	254
HP_CHOL	- Cholesterol screening in last 5 years	253
HP_FLU	- Age 65 and older flu shot in last 12 months.....	253
HP_MAM50	- Women age 50 and over mammography in past 2 years	252
HP_MAMOG	- Women age 40 and over mammography in past 2 years	252

HP_PAP	- All women Pap smear in last 3 years	252
HP_PRNTL	- Pregnant in last year received care in 1st trimester	251
HP_PROS	- Men age 50 or over prostate exam in last 12 months.....	253
HP_SMOKE	- Advised to quit smoking in last 12 months	254
HP_SMOKH	- Smoker under HEDIS definition	254
KBGPRB1	- Big problem getting referrals to specialist	250
KBGPRB2	- Big problem getting necessary care	250
KBRSTCR	- Women age 40 and over ever had mammogram and breast exam	251
KCIVINS	- Beneficiary covered by civilian insurance.....	251
KCIVOFFC	- Office wait of 15 min or more at Civilian facility.....	250
KCIVOPQY	- Outpatient visits to Civilian facility	251
KDISENRL	- Intention to disenroll	249
KEYCOUNT	- Number of Key Questions Answered	213
KMILOFFC	- Office wait of 15 min or more at Military facility.....	249
KMILOPQY	- Outpatient visits to Military facility.....	250
LEGDDSCD	- DDS Code	136
MBRRELCD	- Member Relationship Code.....	139
MEDTYPE	- Medicare Type.....	139
MISS_1	- Count of: Violates Skip Pattern	229
MISS_4	- Count of: Incomplete grid error	229
MISS_5	- Count of: Scalable response of Don't know	229
MISS_6	- Count of: Not applicable - valid skip	230
MISS_7	- Count of: Out-of-range error.....	231
MISS_8	- Count of: Multiple response error	231
MISS_9	- Count of: No response - invalid skip	232
MISS_TOT	- Total number of missing responses	233
MPCSMPL	- Military Personnel Category	102
MPRID	- Unique MPR Identifier	91
MRTLSTAT	- Marital Status	135
MSM	- Multiple Service Market Areas	126
N1	- Coding Scheme Note 1	214
N10	- Coding Scheme Note 10	218
N11	- Coding Scheme Note 11	218
N11A	- Coding Scheme Note 11A.....	218
N11B	- Coding Scheme Note 11B.....	219
N11C	- Coding Scheme Note 11C	219
N11D	- Coding Scheme Note 11D	219
N11E	- Coding Scheme Note 11E.....	220
N11F	- Coding Scheme Note 11F.....	220
N11G	- Coding Scheme Note 11G	220
N11H	- Coding Scheme Note 11H	221
N11I	- Coding Scheme Note 11I.....	221
N12	- Coding Scheme Note 12	221
N13	- Coding Scheme Note 13	222
N14	- Coding Scheme Note 14	222
N15	- Coding Scheme Note 15	222
N16	- Coding Scheme Note 16	223
N17	- Coding Scheme Note 17	223
N18	- Coding Scheme Note 18	223
N18A	- Coding Scheme Note 18A.....	224
N18B	- Coding Scheme Note 18B.....	224
N18C	- Coding Scheme Note 18C	224
N18D	- Coding Scheme Note 18D	225
N18E	- Coding Scheme Note 18E.....	225
N18F	- Coding Scheme Note 18F.....	225
N18G	- Coding Scheme Note 18G	226
N19	- Coding Scheme Note 19.....	226
N2	- Coding Scheme Note 2	214

N20A	- Coding Scheme Note 20A.....	227
N20B	- Coding Scheme Note 20B.....	227
N20C	- Coding Scheme Note 20C	227
N21	- Coding Scheme Note 21	228
N22	- Coding Scheme Note 22	228
N23	- Coding Scheme Note 23	228
N2A	- Coding Scheme Note 2A.....	215
N3	- Coding Scheme Note 3	215
N4	- Coding Scheme Note 4	215
N5	- Coding Scheme Note 5	216
N5A	- Coding Scheme Note 5A.....	216
N6	- Coding Scheme Note 6	216
N7	- Coding Scheme Note 7	217
N8	- Coding Scheme Note 8	217
N9	- Coding Scheme Note 9	217
NHFF	- Stratum Sample Size	103
ONTIME	- Responded Within 8 weeks of Mail-Out.....	212
OUTCATCH	- Out of Catchment Area Indicator.....	248
PATCAT	- Aggregated Beneficiary Category	139
PCM	- Primary Manager Code (Civilian or Military).....	137
PNLCATCD	- Personnel Category Code (Duty Status)	140
PNSEXCD	- Person Gender	136
QUARTER	- Survey Quarter	213
RACEETHN	- Race/Ethnic Code	136
S04C01	- General Doctor, specialist, physician assistant, or nurse.....	193
S04C02	- Months/years been going to personal Doctor.....	194
S04C03	- Physical or mental condition that interferes with your work.....	194
S04C04	- Doctor undrstnds how your health problems affect your daily life	194
S04C05	- In last year: # of times you went to a specialist	195
S04C06	- In last year were any decisions made about your health care	195
S04C07	- In last year: involved as much as you wanted with your health care decisions	195
S04C08	- In last year: how much of a problem to agree on best care	196
S04C09	- In last year: did you need special medical equipment.....	196
S04C10	- In last year: How much of a problem was it to get special medical equipment	196
S04C11	- In last year: did you need special therapy	197
S04C12	- In last year: how much of a problem was it to get special therapy.....	197
S04C13	- In last year: did you need home health care or assistance	197
S04C14	- In last year: how much of a problem to get care or assistance needed.....	198
S04C15	- Need help with personal care needs	198
S04C16	- Need help with routine needs.....	198
S04C17	- Physical or mental condition that interferes with independence.....	199
S04C18	- Rating of equipment, services, or help provided.....	199
S04C19	- In last year: patient overnight or longer	199
S04C20	- Have a Physical or mental condition that has lasted 3 months	200
S04C21	- In last year: seen Doctor more than twice for condition lasting > 3	200
S04C22	- Taking prescription medications for at least 3 months.....	200
S04F01	- Miltry hosp: Workers use best possible methods to ensure patient safety	188
S04F02	- Miltry hosp surgical/diagnostic procedure: confdnt won't be accidentally injured/infected.....	188
S04F03	- Miltry hosp: Confident will get right drugs/dosage.....	189
S04F04	- Miltry hosp: Dr/Nur/Phrm get support they need to keep patients safe.....	189
S04F05	- Miltry pharm: Confident will get right drugs/dosage	189
S04F06	- Miltry pharm: Workers use best methods of patient safety.....	190
S04F07	- Miltry facility: Confident test will be correctly performed, analyzed, and reported.....	190
S04F08	- Miltry hosp/clinic: Confident Dr/Nur will examine carefilly and thoroughly	190

S04F09	- In last year: Safety at military hospitals, clinics, pharmacies gotten better/worse	191
S04G02	- Before family member mobilized:Covered by civilian health insurance	206
S04G03	- Reservist's employer pays civilian health insurance premium	207
S04G04	- Describe coverage:TRICARE/Civilian	207
S04G05	- Problem getting TRICARE benefits information when reservist in family was mobilized.....	207
S04G06	- Personal Dr/Nurse a member of TRICARE's civilian network	208
S04G07	- Since reservist mobilized, how difficult is it to see personal doctor.....	208
S04G08	- Since reservist mobilized, how difficult is it to see specialist.....	208
S04G09	- Before current mobilization:covered by civilian health insurance.....	209
S04G10	- Kept civilian insurance coverage.....	209
S04G11	- Your employer pays all or part civilian health insurance premium	209
S04G12	- For which operation are you or reservist family member mobilized	210
S04G13	- When were you or reservist family member mobilized for this operation.....	210
S04G14	- How long did initial mobilization orders state mobilization would last.....	210
S04G15	- Member of/In family of someone in National Guard/Reserve	211
S04G16	- Reservist family member currently mobilized.....	211
S04G17	- Currently mobilized member of National Guard/Reserve.....	211
S04R01	- Are you enrolled in TRICARE Prime	200
S04R02	- Enrolled to a military/civilian PCM.....	201
S04R03	- In last year: Referred to Specialist by PCM.....	201
S04R04A	- In last year: Called the appointment center.....	201
S04R04B	- In last year: Called an MTF	201
S04R04C	- In last year: Called the doctor's office	202
S04R04D	- In last year: Asked my PCM to make the appointment	202
S04R04E	- In last year: Other.....	202
S04R05	- In last year: Problem to see specialist.....	202
S04R06	- In last year: Referred to any civilian specialist	203
S04R07	- In last year: Longest wait to see a civilian specialist	203
S04R08	- In last year: Longest travel time to see civilian specialist.....	203
S04R09	- In last year: PCM learn about care from civilian specialist.....	204
S04R10	- In last year: PCM know enough about care from civilian specialist	204
S04R11	- In last year: Referred to specialist at an MTF	204
S04R12	- In last year: Longest wait to see a MTF specialist.....	205
S04R13	- In last year: Longest travel time to see MTF specialist	205
S04R14	- In last year: PCM learn about care from MTF specialist	206
S04R15	- In last year: PCM know enough about care from MTF specialist.....	206
S04V01	- In last year: Amount of healthcare from TRICARE civilian network(TCN).....	191
S04V02	- In last year: Problem getting wanted healthcare from TCN	191
S04V04	- In last year: Problem finding convenient TCN lab or x-ray facility.....	192
S04V05	- In last year: Learn physician whom you wanted to see left TCN.....	192
S04V06	- In last year: Problem finding convenient doctor from TCN	192
S04V07	- In last year: Problem finding specialist in Civilian network.....	193
SERVAFF	- Service Affiliation.....	135
SERVAREA	- Service Area.....	103
SEXSMPL	- Sex Sampling Variable	91
SRAGE	- What is your age now?.....	188
SREDA	- Highest grade completed	186
SRHGTF	- Height without shoes (feet)	171
SRHGTI	- Height without shoes (inches)	172
SRRACEA	- Race: White.....	186
SRRACEB	- Race: Black or African American	187
SRRACEC	- Race: American Indian or Alaska Native.....	187
SRRACED	- Race: Asian	187
SRRACEE	- Race: Native Hawaiian/other Pacific Islanders	187
SRWGT	- Weight without shoes	172
STRATUM	- Sampling STRATUM.....	91

SVCSMPL	- Branch of Service Sampling Variable.....	91
TNEXREG	- TRICARE Next Generation of Contracts Region grouping	132
TRICKDUP	- Ontime and after fielding period indicator	213
WEB	- Web survey indicator.....	214
WRWT	- Final Quarterly Weight	261
XBMI	- Body Mass Index.....	234
XBMICAT	- Body Mass Index Category	242
XBNFGRP	- Constructed Beneficiary Group	249
XCATCH	- XCATCH - Catchment Area (Reporting).....	244
XENR_PCM	- Enrollment by PCM type.....	243
XENRLLMT	- Enrollment in TRICARE Prime	242
XINS_COV	- Insurance Coverage.....	243
XREGION	- Region	244
XSEXA	- Male or Female (Recode)	249
XTNEXREG	- TRICARE Next Generation of Contracts Region grouping	234

QUARTERLY FREQUENCIES

ADJ_CELL	- Adjusted STRATUM cell	547
BWT	- Basic Sampling Weight	558
CACSMPL	- Catchment Area	276
CONUS	- CONUS/OCONUS Indicator.....	535
D_FAC	- Facility Type Code.....	320
D_HEALTH	- Health Service Region.....	328
D_PAR	- DMIS Parent ID	320
DAGEQY	- Age at time of data collection	338
DBENCAT	- Beneficiary Category	339
DCATCH	- Catchment Area	284
DMEDELG	- Medical Privilege Code.....	339
DMIS_ID	- DMIS ID.....	303
DSPONSVC	- Derived Sponsor Branch of Service	340
DUPFLAG	- Multiple Response Indicator	474
E1	- Eligibility indicator for period = 1.....	329
E10	- Eligibility indicator for period = 10.....	332
E11	- Eligibility indicator for period = 11.....	333
E12	- Eligibility indicator for period = 12.....	333
E13	- Eligibility indicator for period = 13.....	333
E14	- Eligibility indicator for period = 14.....	334
E15	- Eligibility indicator for period = 15.....	334
E16	- Eligibility indicator for period = 16.....	334
E2	- Eligibility indicator for period = 2.....	330
E3	- Eligibility indicator for period = 3.....	330
E4	- Eligibility indicator for period = 4.....	330
E5	- Eligibility indicator for period = 5.....	331
E6	- Eligibility indicator for period = 6.....	331
E7	- Eligibility indicator for period = 7.....	331
E8	- Eligibility indicator for period = 8.....	332
E9	- Eligibility indicator for period = 9.....	332
ENBGSMPL	- Enrollment by beneficiary category	281
ENRID	- Enrollment DMIS ID	289
FIELDAGE	- Age at start of fielding period	344
FLAG_FIN	- Final Disposition	474
FNSTATUS	- Final Status	474
H04001	- Are you the person listed on envelope	346
H04002A	- Health plan(s) covered: TRICARE Prime.....	347
H04002C	- Health plan(s) covered: TRICARE Ext/Std.....	347
H04002F	- Health plan(s) covered: MEDICARE	347
H04002G	- Health plan(s) covered: FEHBP	348

H04002H	- Health plan(s) covered: Medicaid.....	348
H04002I	- Health plan(s) covered: Civilian HMO	348
H04002J	- Health plan(s) covered: Other civilian	349
H04002K	- Health plan(s) covered: USFHP	349
H04002L	- Health plan(s) covered: Not sure	349
H04002M	- Health plan(s) covered: Veterans.....	350
H04002N	- Health plan(s) covered: TRICARE Plus	350
H04002O	- Health plan(s) covered: TRICARE For Life.....	350
H04003	- Currently Covered Medicare Part A	351
H04004	- Currently Covered Medicare Part B	351
H04005	- Currently Covered Medicare Supplemental	352
H04006	- Which health plan did you use most in the past 12 months?.....	352
H04007	- Years in a row with health plan	354
H04008	- Have one person you think of as personal doctor.....	355
H04009	- Rating of your personal doctor or nurse.....	355
H04010	- Had same personal Dr/nurse before joining health plan.....	356
H04011	- Health plan: problem to get a personal doctor or nurse you are happy with.....	357
H04012	- In last year: you or a doctor or nurse think you needed to see a specialist.....	357
H04013	- In last year: how much of a problem to see a specialist you needed to see	358
H04014	- In last year: did you see a specialist.....	358
H04015	- Rating of specialist seen most often in last year	359
H04016	- In last year: specialist saw was the same as personal doctor.....	360
H04017	- In last year: called a doctor's office or clinic during regular office hours to get help or advice for yourself	360
H04018	- In last year: when you called during regular office hours how often got help or advice you needed.....	361
H04019	- In last year: have illness/injury/condition that needed care right away.....	361
H04020	- In last year: when needed care right away for an illness or injury got care as soon as wanted.....	362
H04021	- In last year: wait between trying to get care and actually seeing a provider for an illness or injury	362
H04022	- In last year: made any appointment for regular or routine health care.....	363
H04023	- In last year: how often made appointments for regular or routine health care as soon as you wanted	364
H04024	- In last year: days between making an appointment for regular or routine care and actually seeing a provider	364
H04025	- In last year: times went to an emergency room for own care.....	365
H04026	- In last year: times went to a doctors office or clinic for yourself (not counting times went to an emergency room)	366
H04027	- In last year: Did you/Dr believe you needed any care, tests, or treatment.....	366
H04028	- In last year: problem to get necessary care	367
H04029	- In last year: Need approval from health plan for any care, tests, or treatment.....	367
H04030	- In last year: problem with delays in healthcare while waiting for approval from health plan	368
H04031	- In last year: how often taken to exam room within 15 minutes of appointment	369
H04032	- In last year: how often office staff at a doctor's office or clinic treat you with courtesy and respect.....	369
H04033	- In last year: how often office staff at a doctor's office or clinic as helpful as expected	370
H04034	- In last year: how often doctors or other health providers listen carefully to you	371
H04035	- In last year: how often doctors or other health providers explain things in way you could understand	371
H04036	- In last year: how often doctors or other health providers show respect for what you had to say	372

H04037	- In last year: how often doctors or other health providers spend enough time with you	373
H04038	- Rating of all healthcare in last year	373
H04039	- In last year: facility used most for health care	375
H04040	- In last year: sent in any claims to your health plan.....	376
H04041	- In last year: health plan handled claims in a reasonable time.....	376
H04042	- In last year: how often health plan handled claims correctly	377
H04043	- In last year: before went for care knew amount to pay	378
H04044	- In last year: look for any information in written materials/internet on how health plan works	378
H04045	- In last year: problem to find or understand information in the written materials/internet	379
H04046	- In last year: called health plan’s customer service to get information or help	379
H04047	- In last year: problem to get the help you needed when called health plan’s customer service.....	380
H04048	- Called or written health plan with a complaint or problem.....	380
H04049	- How long for health plan to resolve complaint	381
H04050	- Complaint or problem settled to satisfaction	381
H04051	- How long waiting for health plan to resolve complaint	382
H04052	- In last year: have to fill out paperwork for your health plan	383
H04053	- In last year: how much problem with paperwork for your health plan	383
H04054	- Rating of all experience with health plan.....	384
H04055	- In next year: likely to disenroll in TRICARE Prime	385
H04056	- Blood pressure: when last reading.....	385
H04057	- Blood pressure: know if blood pressure is too high or not	386
H04058	- When did you last have a cholesterol screening.....	387
H04059	- When did you last have a flu shot	387
H04060	- Smoked at least 100 cigarettes in life	388
H04061	- Smoke everyday, some days, or not at all	389
H04062	- How long since you quit smoking.....	389
H04063	- Last year: number of visits advised to quit smoking.....	390
H04064	- Last year: number of visits medication was recommended or discussed to assist with quitting smoking	391
H04065	- Last year: number of visits recommended or discussed methods and strategies to assist quitting smoking	391
H04066	- Are you male or female	392
H04067	- Male: Last prostate disease exam or blood test.....	393
H04068	- Female: Last have a Pap smear test	394
H04069	- Female: Are you under age 40.....	394
H04070	- Female: Last time breasts checked mammography	395
H04071	- Female: Last time breast exam by professional	396
H04072	- Female: Been pregnant in last year or pregnant now	397
H04073	- Female: In what trimester is your pregnancy	397
H04074	- Female: Trimester first received prenatal care	398
H04075	- In general how would you rate your overall health	399
H04076	- Limited in any way in any activities because of any impairment or health problem	409
H04077	- Last 30 days: Number of Days when your physical health not good.....	410
H04078	- Last 30 days: Number of Days when your mental health not good.....	412
H04079	- Last 30 days: Number of Days when poor physical/mental health kept you from doing usual activities.....	414
H04080	- Last 30 days: Number of Days when pain made it hard to do your usual activities	416
H04081	- Last 30 days: Number of Days when you have felt sad, blue, or depressed	418
H04082	- Last 30 days: Number of Days when you have felt worried, tense or anxious.....	420
H04083	- Last 30 days: Number of Days when you did not get enough rest or sleep	422

H04084	- Last 30 days: Number of Days when you have felt very healthy and full of energy	424
H04085	- Are you Spanish/Hispanic/Latino	426
HP_BP	- Blood pressure check in last 2 years know results	543
HP_BRST	- Women age 40 and over breast exam in last 12 months	545
HP_CESS	- Had smoking cessation counseling.....	547
HP_CHOL	- Cholesterol screening in last 5 years	545
HP_FLU	- Age 65 and older flu shot in last 12 months	544
HP_MAM50	- Women age 50 and over mammography in past 2 years	542
HP_MAMOG	- Women age 40 and over mammography in past 2 years	542
HP_PAP	- All women Pap smear in last 3 years	543
HP_PRNTL	- Pregnant in last year received care in 1st trimester	541
HP_PROS	- Men age 50 or over prostate exam in last 12 months.....	544
HP_SMOKE	- Advised to quit smoking in last 12 months	546
HP_SMOKH	- Smoker under HEDIS definition	546
KBGPRB1	- Big problem getting referrals to specialist	538
KBGPRB2	- Big problem getting necessary care	539
KBRSTCR	- Women age 40 and over ever had mammogram and breast exam	541
KCIVINS	- Beneficiary covered by civilian insurance.....	540
KCIVOFFC	- Office wait of 15 min or more at Civilian facility.....	538
KCIVOPQY	- Outpatient visits to Civilian facility	540
KDISENRL	- Intention to disenroll	537
KEYCOUNT	- Number of Key Questions Answered	475
KMILOFFC	- Office wait of 15 min or more at Military facility.....	537
KMILOPQY	- Outpatient visits to Military facility.....	539
LEGDDSCD	- DDS Code	337
MBRRELCD	- Member Relationship Code.....	341
MEDTYPE	- Medicare Type.....	341
MISS_1	- Count of: Violates Skip Pattern	500
MISS_4	- Count of: Incomplete grid error	501
MISS_5	- Count of: Scalable response of Don't know	501
MISS_6	- Count of: Not applicable - valid skip	502
MISS_7	- Count of: Out-of-range error.....	504
MISS_8	- Count of: Multiple response error	504
MISS_9	- Count of: No response - invalid skip	505
MISS_TOT	- Total number of missing responses	507
MPCSMPL	- Military Personnel Category	282
MPRID	- Unique MPR Identifier	262
MRTLSTAT	- Marital Status	335
MSM	- Multiple Service Market Areas	319
N1	- Coding Scheme Note 1	477
N10	- Coding Scheme Note 10	483
N11	- Coding Scheme Note 11	483
N11A	- Coding Scheme Note 11A.....	484
N11B	- Coding Scheme Note 11B.....	484
N11C	- Coding Scheme Note 11C	485
N11D	- Coding Scheme Note 11D	485
N11E	- Coding Scheme Note 11E.....	486
N11F	- Coding Scheme Note 11F.....	486
N11G	- Coding Scheme Note 11G	487
N11H	- Coding Scheme Note 11H	487
N11I	- Coding Scheme Note 11I.....	488
N12	- Coding Scheme Note 12	488
N13	- Coding Scheme Note 13	489
N14	- Coding Scheme Note 14	490
N15	- Coding Scheme Note 15	490
N16	- Coding Scheme Note 16	491
N17	- Coding Scheme Note 17	491

N18	- Coding Scheme Note 18	492
N18A	- Coding Scheme Note 18A.....	492
N18B	- Coding Scheme Note 18B.....	493
N18C	- Coding Scheme Note 18C	494
N18D	- Coding Scheme Note 18D	494
N18E	- Coding Scheme Note 18E.....	495
N18F	- Coding Scheme Note 18F.....	495
N18G	- Coding Scheme Note 18G	496
N19	- Coding Scheme Note 19.....	496
N2	- Coding Scheme Note 2	477
N20A	- Coding Scheme Note 20A.....	497
N20B	- Coding Scheme Note 20B.....	498
N20C	- Coding Scheme Note 20C	498
N21	- Coding Scheme Note 21	499
N22	- Coding Scheme Note 22	499
N23	- Coding Scheme Note 23.....	500
N2A	- Coding Scheme Note 2A.....	478
N3	- Coding Scheme Note 3	479
N4	- Coding Scheme Note 4	479
N5	- Coding Scheme Note 5	480
N5A	- Coding Scheme Note 5A.....	480
N6	- Coding Scheme Note 6	481
N7	- Coding Scheme Note 7	481
N8	- Coding Scheme Note 8	482
N9	- Coding Scheme Note 9	482
NHFF	- Stratum Sample Size	282
ONTIME	- Responded Within 8 weeks of Mail-Out.....	473
OUTCATCH	- Out of Catchment Area Indicator.....	535
PATCAT	- Aggregated Beneficiary Category	342
PCM	- Primary Manager Code (Civilian or Military).....	338
PNLCATCD	- Personnel Category Code (Duty Status)	343
PNSEXCD	- Person Gender	337
QUARTER	- Survey Quarter	475
RACEETHN	- Race/Ethnic Code	336
S04C01	- General Doctor, specialist, physician assistant, or nurse.....	440
S04C02	- Months/years been going to personal Doctor.....	441
S04C03	- Physical or mental condition that interferes with your work.....	442
S04C04	- Doctor understands how your health problems affect your daily life	442
S04C05	- In last year: # of times you went to a specialist.....	443
S04C06	- In last year were any decisions made about your health care	444
S04C07	- In last year: involved as much as you wanted with your health care decisions	444
S04C08	- In last year: how much of a problem to agree on best care	445
S04C09	- In last year: did you need special medical equipment.....	446
S04C10	- In last year: How much of a problem was it to get special medical equipment	446
S04C11	- In last year: did you need special therapy	447
S04C12	- In last year: how much of a problem was it to get special therapy.....	447
S04C13	- In last year: did you need home health care or assistance	448
S04C14	- In last year: how much of a problem to get care or assistance needed.....	448
S04C15	- Need help with personal care needs	449
S04C16	- Need help with routine needs.....	449
S04C17	- Physical or mental condition that interferes with independence.....	450
S04C18	- Rating of equipment, services, or help provided.....	450
S04C19	- In last year: patient overnight or longer	451
S04C20	- Have a Physical or mental condition that has lasted 3 months	452
S04C21	- In last year: seen Doctor more than twice for condition lasting > 3 months.....	452
S04C22	- Taking prescription medications for at least 3 months.....	453

S04F01	- Miltry hosp: Workers use best possible methods to ensure patient safety	430
S04F02	- Miltry hosp surgical/diagnostic procedure: confdnt won't be accidentally injured/infected.....	431
S04F03	- Miltry hosp: Confident will get right drugs/dosage.....	431
S04F04	- Miltry hosp: Dr/Nur/Phrm get support they need to keep patients safe.....	432
S04F05	- Miltry pharm: Confident will get right drugs/dosage	433
S04F06	- Miltry pharm: Workers use best methods of patient safety.....	433
S04F07	- Miltry facility: Confident test will be correctly performed, analyzed, and reported.....	434
S04F08	- Miltry hosp/clinic: Confident Dr/Nur will examine careflly and thoroughly	435
S04F09	- In last year: Safety at military hospitals, clinics, pharmacies gotten better/worse	435
S04G02	- Before family member mobilized:Covered by civilian health insurance	464
S04G03	- Reservist's employer pays civilian health insurance premium	464
S04G04	- Describe coverage:TRICARE/Civilian	465
S04G05	- Problem getting TRICARE benefits information when reservist in family was mobilized.....	466
S04G06	- Personal Dr/Nurse a member of TRICARE's civilian network	466
S04G07	- Since reservist mobilized, how difficult is it to see personal doctor.....	467
S04G08	- Since reservist mobilized, how difficult is it to see specialist.....	467
S04G09	- Before current mobilization:covered by civilian health insurace.....	468
S04G10	- Kept civilian insurance coverage.....	468
S04G11	- Your employer pays all or part civilian health insurance premium	469
S04G12	- For which operation are you or reservist family member mobilized	469
S04G13	- When were you or reservist family member mobilized for this operation.....	470
S04G14	- How long did initial mobilization orders state mobilization would last.....	471
S04G15	- Member of/In family of someone in National Guard/Reserve	471
S04G16	- Reservist family member currently mobilized.....	472
S04G17	- Currently mobilized member of National Guard/Reserve.....	473
S04R01	- Are you enrolled in TRICARE Prime	453
S04R02	- Enrolled to a military/civilian PCM.....	454
S04R03	- In last year: Referred to Specialist by PCM.....	454
S04R04A	- In last year: Called the appointment center.....	455
S04R04B	- In last year: Called an MTF	455
S04R04C	- In last year: Called the doctor's office	456
S04R04D	- In last year: Asked my PCM to make the appointment	456
S04R04E	- In last year: Other.....	457
S04R05	- In last year: Problem to see specialist.....	457
S04R06	- In last year: Referred to any civilian specialist	458
S04R07	- In last year: Longest wait to see a civilian specialist	458
S04R08	- In last year: Longest travel time to see civilian specialist.....	459
S04R09	- In last year: PCM learn about care from civilian specialist.....	459
S04R10	- In last year: PCM know enough about care from civilian specialist	460
S04R11	- In last year: Referred to specialist at an MTF	461
S04R12	- In last year: Longest wait to see a MTF specialist.....	461
S04R13	- In last year: Longest travel time to see MTF specialist	462
S04R14	- In last year: PCM learn about care from MTF specialist	462
S04R15	- In last year: PCM know enough about care from MTF specialist.....	463
S04V01	- In last year: Amount of healthcare from TRICARE civilian network(TCN)	436
S04V02	- In last year: Problem getting wanted healthcare from TCN	437
S04V04	- In last year: Problem finding convenient TCN lab or x-ray facility.....	437
S04V05	- In last year: Learn physician whom you wanted to see left TCN.....	438
S04V06	- In last year: Problem finding convenient doctor from TCN	439
S04V07	- In last year: Problem finding specialist in Civilian network	439
SERVAFF	- Service Affiliation.....	335
SERVAREA	- Service Area.....	283
SEXSMPL	- Sex Sampling Variable	263
SRAGE	- What is your age now?.....	429

SREDA	- Highest grade completed	427
SRHGTF	- Height without shoes (feet)	399
SRHGTI	- Height without shoes (inches)	400
SRRACEA	- Race: White.....	428
SRRACEB	- Race: Black or African American	428
SRRACEC	- Race: American Indian or Alaska Native.....	428
SRRACED	- Race: Asian	429
SRRACEE	- Race: Native Hawaiian/other Pacific Islanders	429
SRWGT	- Weight without shoes	401
STRATUM	- Sampling STRATUM.....	263
SVCSMPL	- Branch of Service Sampling Variable.....	262
TNEXREG	- TRICARE Next Generation of Contracts Region grouping	329
TRICKDUP	- Ontime and after fielding period indicator	476
WEB	- Web survey indicator.....	476
WRWT	- Final Weight	559
XBMI	- Body Mass Index.....	509
XBMICAT	- Body Mass Index Category	522
XBNFGRP	- Constructed Beneficiary Group	536
XCATCH	- XCATCH - Catchment Area (Reporting)	526
XENR_PCM	- Enrollment by PCM type.....	523
XENRLLMT	- Enrollment in TRICARE Prime	523
XINS_COV	- Insurance Coverage	524
XREGION	- Region	525
XSEXA	- Male or Female (Recode)	536
XTNEXREG	- TRICARE Next Generation of Contracts Region grouping	509

PAGE IS INTENTIONALLY LEFT BLANK TO ALLOW FOR DOUBLE-SIDED COPYING

Chapter

1

Introduction

This Codebook and Users' Guide provides a tool for programmers and analysts to assist them in creating cross-tabulations and basic statistical estimates from the 2004 Adult Health Care Survey of DoD Beneficiaries (HCSDB). It is intended to facilitate users in creating tables and generating analyses above and beyond those associated with this project.

This version of the Codebook and User's Guide describes the annual data set. The combined annual data set combines responses from all four quarters and late arriving responses from surveys fielded in the first three quarters.

Users interested in recreating specific tables or charts from MPR's analytic report should refer to "The 2004 Health Care Survey of DoD Beneficiaries: Adult Technical Manual." That document defines the procedures required to reproduce the TRICARE Beneficiary Reports and charts presented in the Annual National Report, using HCSDB data.

This chapter explains how to use this guide, reviews the survey, briefly describes the sample design, and concludes with a list of other documents on the HCSDB data that may be useful for policymakers, administrators, and other users.

How to Use This Guide

Chapter 2 describes the database conventions and types of variables in the database. Furthermore, it explains the relationship between the raw survey data and the cleaned and constructed variables preferred for data analyses.

Chapter 3 provides table-making instructions in both SAS and SPSS and clearly demonstrates the basic computer programming code necessary to tabulate the data in SAS and the interactive steps involved in generating tables in SPSS (either statistical package may be used). While we assume that most users have some knowledge of computer systems and statistical processing, examples of how to create tables and the resulting output are provided in order to simplify the process of data tabulation. Due to the complexity of the sample design, we suggest that users interested in measuring the precision of their results use a statistical package capable of calculating standard errors for survey estimates, such as SUDAAN[™] or WesVar PC[®]. Sample programming code is included to estimate standard errors using appropriate methods to accommodate the complex sample design.

The codebook is presented in Chapter 4, where we describe each variable in the database, including a list of all possible values of the variable, weighted and unweighted frequency counts and percent occurrences for each value, and the values' interpretation or formatting. The codebook helps users assess the availability of certain measures, specify variables of interest, and identify all possible values of a variable. The variables are listed in the order of their position on the data file, and they are grouped by source as follows:

- Sampling variables used to place beneficiaries in the appropriate strata
- Information from the Defense Enrollment Eligibility Reporting System (DEERS) at the time of sampling
- Questionnaire responses: cleaned and recoded

- Variables created during the fielding of the survey
- Coding Scheme flags and missing value counts
- Constructed variables for analysis
- Weights

In addition, users may refer to the Table of Variables, which follows directly after the Table of Contents, for an alphabetical quick-reference list intended to assist users in locating each variable.

Users interested in learning more about the technical aspects of the database creation, construction of new variables, or MPR's report production procedures may refer to "The 2004 Health Care Survey of DoD Beneficiaries: Adult Technical Manual," available from the TRICARE Management Activity Office.

What is the HCSDB?

The HCSDB is a health care survey of active duty military personnel, retirees, and their adult family members. It is comprised of an adult and a child survey, both fielded to a representative sample of beneficiaries. The adult survey is fielded every quarter, whereas the child survey is fielded only in the third quarter of each year. Results from each quarter are presented as a web-based report. The survey is sponsored by the Assistant Secretary of Defense (Health Affairs) [OASD (HA)], under authority of the National Defense Authorization Act for Fiscal Year 1993 (P.L. 102-484). The surveys collect data on beneficiaries' satisfaction with, and access to, health care; knowledge of the TRICARE system; and use of preventive and other health care services.

Fielded annually from 1994 to 2000, the HCSDB now is fielded quarterly and consists of a fixed core questionnaire complemented by quarterly supplements intended to address topics of emerging interest. Users should note that, prior to 2000, the title of the HCSDB corresponded to the reference year that respondents were asked to think about when responding to questions. For example, although the 2000 HCSDB was fielded in 2001, beneficiaries responded to questions according to the reference period 12 months prior. Under the current naming convention the survey title refers to the year the questionnaires are fielded, so, for example, this year's survey is the 2004 HSCDB. Users should further note that, due to this change, there is no survey with the title "2001" survey, even though the questionnaire has been administered continuously throughout each quarter of 2001, 2002 and 2003. The annotated questionnaire appears in Appendix A. A crosswalk between the 2004 questions and the questions from the 1994-1995, 1996, 1997, 1998, 1999, 2000, 2002 and 2003 surveys appears as Appendix B.

The HCSDB fixed questionnaire covers the following topics:

- **Health Plan.** This section collects data on TRICARE Prime enrollment and the use of supplemental insurance and/or other private insurance.
- **Your Personal Doctor or Nurse.** In this section, respondents are asked about their relationship with their personal doctor or nurse. They are asked to rate their personal doctor or nurse on a scale from 0 to 10, where 0 is the lowest rating and 10 is the highest rating.
- **Getting Health Care from a Specialist.** This section collects information about respondents' need for and access to care from specialists. Respondents rate the specialist that they see most frequently on a scale from 0 to 10, where 0 is the lowest rating and 10 is the highest rating.
- **Calling Doctors' Offices.** Questions in this section ask beneficiaries whether they were able to access care and obtain information by telephone from their doctor's office or clinic.
- **Your Health Care in the Last 12 Months.** This section collects information on where DoD beneficiaries received the majority of their care in the past 12 months, that is, from a military or

civilian facility. It also covers topics such as the availability of providers and their staff, convenience, and courtesy and respect shown by providers and their staff.

- **Your Health Plan.** This section is designed to measure beneficiaries' satisfaction with their primary health plan. Respondents are asked to rate their health plan on a scale of 0 to 10 where 0 is the lowest rating and 10 is the highest rating. TRICARE Prime enrollees are asked about their satisfaction with Prime and about their likelihood of possibly disenrolling. Additionally, respondents are asked questions about any problems they may have encountered with claims processing, accessing and comprehending written materials, customer service, processing paperwork, and resolving complaints.
- **Your Preventive Health Care.** This section collects information on the use of preventive health care services, including blood pressure readings, cholesterol screening, and flu shots. All women are asked about Pap smears; women that are or have been pregnant within the past 12 months are questioned about prenatal care. Women age 40 and over are asked about mammography and breast examination by a health care professional. Men are asked about prostate examinations. All respondents are asked whether they smoke. Smokers are asked whether, and how often, they have received smoking cessation counseling from a health care professional.
- **About You.** This section asks basic background and health status questions. Beneficiaries are asked how they view their general health, as well as the number of days in the past month they have felt their physical or mental health was not good. They are further asked to indicate how many days they have experienced more specific physical or mental health problems, and if these problems prevented them from performing usual activities. Finally, respondents are asked to report their education level, race, and age.

CAHPS Questions

To make responses comparable to civilian surveys, the questions are similar in content and format to questions used in the Consumer Assessment of Health Plans Survey (CAHPS). CAHPS is a survey program sponsored by the Agency for Health Care Research and Quality, U.S. Department of Health and Human Service, and the Picker Institute, which is designed to monitor beneficiaries' satisfaction with their civilian health care plan and access to health care services. In 2004, CAHPS version 2.0 questions were replaced with questions from version 3.0. As a result there are many changes in question wording.

Quarter I Supplements

- **Patient Safety.** Questions in this supplemental concern patient safety at military hospitals, clinics and pharmacies. Respondents are asked their opinion on how these facilities avoid accidents or mistakes that harm patients.
- **TRICARE Civilian Network.** These supplemental questions provide information about respondents' experiences with the TRICARE civilian network. Questions concern the amount of care received, problems getting wanted care, convenience of care, and physician retention within the TRICARE civilian network.

Quarter II Supplements

- **Chronic conditions.** Questions in this supplemental concern the experience of beneficiaries with chronic health problems. Respondents are asked to describe their experience obtaining special medical equipment, therapy, assistance and assess how well their condition has been managed.

- **TRICARE Civilian Network.** These supplemental questions provide information about respondents' experiences with the TRICARE civilian network. Questions concern the amount of care received, problems getting wanted care, convenience of care, and physician retention within the TRICARE civilian network.

Quarter III Supplements

- **Referrals To Specialists.** Questions in this supplemental concern the experiences of getting referrals to specialists through TRICARE Prime. Respondents are asked to describe their experience obtaining appointments with specialists and assess the travel distance to the specialist.
- **TRICARE Civilian Network.** These supplemental questions provide information about respondents' experiences with the TRICARE civilian network. Questions concern the amount of care received, problems getting wanted care, convenience of care, and physician retention within the TRICARE civilian network.

Quarter IV Supplements

- **Reservists.** These supplemental questions concern coverage provided to National Guard and Reserves and their families.
- **TRICARE Civilian Network.** These supplemental questions provide information about respondents' experiences with the TRICARE civilian network. Questions concern the amount of care received, problems getting wanted care, convenience of care, and physician retention within the TRICARE civilian network.

Sample Design Overview

The sample of beneficiaries for the HCSDB was drawn from an extract file of the DEERS database of military health system (MHS) beneficiaries with a specific reference date. The DEERS extract file includes all eligible MHS beneficiaries as follows:

- Everyone in the Uniformed Services and on active duty (Army, Air Force, Navy, Marine Corps, Coast Guard, the Commissioned Corps of the Public Health Service, National Oceanic and Atmospheric Administration, Guard/Reserve personnel who are activated for a period in excess of 30 days, and other special categories of people who qualify for benefits)
- Those who retired from military careers
- Immediate family members of people in the previous two categories
- Surviving family members.

A stratified sample design was used to select DoD health care beneficiaries for all Quarters of 2004 Adult HCSDB. Strata were defined by a combination of enrollment status groups, beneficiary groups, and geographic areas. Specific information on the sample design appears in "Health Care Survey of DoD Beneficiaries: 2004 Adult Sampling Report", Mathematica Policy Research, Washington, D.C.

We examined response rates to identify patterns across different domains or characteristics. While analysts prefer weighted rates that reflect the estimated proportion of respondents among all beneficiaries, operational staff is often interested in getting unweighted measures. All tables include unweighted and weighted values under columns headed "Unweighted" and "Weighted", respectively. In the following, we focus on discussing unweighted response rates for domains of interest.

Table 1.1 below provides data regarding response rates for the 2004 Adult HCSDB for the fourth quarter, quarters 1-3 with the additional “trickle” responses, and the combined dataset by beneficiary groups, and by enrollment status.

- Overall: The overall unweighted response rate for the fourth quarter of 2004 Adult HCSDB was, about 29 percent, down from 29.6 percent from the third quarter of 2004.
- Beneficiary group and enrollment status: Response rates across beneficiary groups and enrollment status are shown below. We achieved our highest response rate from beneficiaries 65 years and older and our lowest response rate from active duty beneficiaries.¹

Table 1.1

Response Rates Overall and by Enrollee Beneficiary Group: Quarters I- IV, 2004

	Q1 2004		Q2 2004		Q3 2004		Q4 2004		COMBINED	
	RR (%)	RR _w (%)	RR (%)	RR _w (%)	RR (%)	RR _w (%)	RR (%)	RR _w (%)	RR (%)	RR _w (%)
Overall	27.6	43.5	30.0	45.6	29.6	45.5	29.0	44.4	29.0	44.8
Active duty	16.3	15.7	18.5	17.5	17.9	16.9	17.4	16.7	17.5	16.7
Active duty family, enrollee	29.1	29.8	30.9	31.4	28.8	29.5	27.5	27.9	29.1	29.7
Active duty family, non-enrollee	18.1	18.2	20.0	20.8	21.4	22.9	19.8	21.5	19.8	20.8
Retired, <65, enrollee	53.1	53.8	54.7	55.7	54.4	55.9	53.3	55.6	53.9	55.2
Retired, <65, non-enrollee	41.4	46.5	43.7	48.7	43.8	48.3	42.9	46.2	43.0	47.5
Retired, 65+	71.7	74.8	73.8	76.3	72.7	75.4	71.7	73.0	72.5	74.9

RR = Weighted

RR_w = Unweighted

Appendix F (Response Rate Tables) contains tables showing response rates and weighted response rates for all four quarters and the combined annual dataset. We summarize results about combined unweighted response rates for selected domains as follows:

- Regions: Combined response rates across regions range from 16.7 percent for Western Pacific Command to 36.9 percent for Golden Gate (Table F.1).
- Sex: Combined response rate for men is 25.2 percent as compared to 34.3 percent for women. (Table F.2).
- Conus: Combined response rate for CONUS is 31.4 percent as compared to 18.5 percent for OCONUS. (Table F.3).
- Catchment areas: Combined response rates across catchment areas range from 13.1 percent for Okinawa to 43.6 percent for Wright Patterson AFB. (Table F.5).
- Beneficiary groups by sex: Women respond at a higher rate than men for both active duty and active duty family members, 20.6 percent versus 16.9 percent and 27.4 percent versus 15.4 percent, respectively. The opposite pattern emerges for retirees, survivors and family members 65 and older. The response rates for retirees less than 65 is 49.4 for men vs 47.1 for women. (Table F.7).

¹ However, response patterns vary considerably across beneficiary and enrollment groups. The relatively low level of response for active duty persons and their family members could be due to frequent relocations and our inability to receive new addresses in a timely manner.

- Beneficiary group by service affiliation (Army, Navy, Air Force, Marine Corps, Coast Guard): Among service affiliations, the smallest combined response rate comes from active duty in the Marine Corps with 10.7 percent and the largest from beneficiaries over 65 from the Marine Corps with 75 percent (Table F.8).

Other Documents on the 2004 HCSDB

This document is intended for programmers and analysts using the 2004 Adult HCSDB data. The following is a list of other documents that may be requested from the TRICARE Management Activity Office:

- Health Care Survey of DoD Beneficiaries: 2004 Adult Sampling Report
- The 2004 Health Care Survey of DoD Beneficiaries: Adult Technical Manual
- The 2004 Health Care Survey of DoD Beneficiaries: TRICARE Annual Report

Description of the Adult HCSDB Database

This chapter presents the procedures for developing the database, and presents the database file layout.

Variable Naming Conventions

The conventions used to name variables on the 2004 Adult HCSDB data file are listed below and summarized in Table 2.1. The naming conventions will remain constant across the four quarters of the 2004 HCSDB.

- **Survey Variables.** Core survey variable names consist of up to eight alphanumeric characters that start with an alpha character ("H" for Adult survey variables), followed by a year designation ("04") and ending with three numbers and, if necessary, one alpha character to identify the relevant survey question. Recoded variables have the same names as on the survey. The original variables are suffixed with "_O"; these will not be on the public release file.
- **Supplemental Question Variables.** Each quarter, the questionnaire includes a battery of questions on specific health care topics concerning services offered to MHS beneficiaries. The supplements in the second quarter for example contained questions relating to beneficiaries' chronic conditions, and TRICARE's civilian network. Like the core questions, supplemental questions also include eight alphanumeric characters; each variable begins with an "S" to distinguish it as a supplemental question, followed by the year designation ("04"). The variable ends with an alpha character and the question number in the supplemental series.
- **Self-Reported Data.** Defense Manpower Data Center (DMDC) standard demographic self-reporting variables on the adult survey are prefixed with "SR." Survey variables with this naming convention include SRRACEA-SRRACEE (race/ethnicity) and SREDA (education).
- **Coding Scheme Flags and Counts.** Coding Scheme flags, variables N1-N23, reference the notes in the Coding Scheme for Adult Survey. See Appendix C for the Coding Scheme for Quarters I-IV for more information. Coding Scheme counts are sums of missing value responses for each questionnaire; each of these variable names begins with the 4 characters "MISS".
- **Constructed Independent Variables.** Independent variables are prefixed with an "X." These include original survey variables modified as a result of data cleaning or recoding and newly constructed variables that did not previously exist on the survey file. For example, since the variable PNSEXCD was modified as a result of data cleaning and recoding, it was renamed XSEXA.
- **Constructed Dependent Variables.** Dependent variables are given different prefixes depending on function. Healthy People 2010 variables, for example, are prefixed with an "HP" and all other newly constructed dependent variables are prefixed with a "K."
- **Weighting Variables.** Quarterly weighting variables are prefixed with a "W."

TABLE 2.1

NAMING CONVENTIONS FOR 2004 HCSDB VARIABLES – QUARTERS I-IV

1 st Character: Survey Type	2 nd – 3 rd Character s: Survey Year	4 th – 6 th Characters: Question #	Additional Characters: Additional Information
<p>H= Health Beneficiaries (18 and older, Adult Questionnaire)</p> <p>-----</p> <p>S = Supplemental Question</p>	<p>04</p>	<p>001 to 085</p> <p>-----</p> <p>Quarter I F01-F09 – Supplemental questions about patient safety at military facilities.</p> <p>V01-V07 – Supplemental questions about TRICARE’s civilian network.</p> <p>Quarter II C01-C22 – Supplemental questions about beneficiaries’ chronic conditions.</p> <p>V01-V02, V04-V07 – Supplemental questions about TRICARE’s civilian network.</p> <p>Quarter III R01-R15 – Supplemental questions about referrals to specialists.</p> <p>V01-V02, V04-V07 – Supplemental questions about TRICARE’s civilian network.</p> <p>Quarter IV G02-G17 – Supplemental questions about reservists.</p> <p>V01-V02, V04-V07 – Supplemental questions about TRICARE’s civilian network.</p>	<p>A to O are used to label responses associated with a multiple response question</p> <p>_O denotes an original version of a recoded variable</p> <p>-----</p>

1 st Characters: Variable Group	Additional Characters: Additional Information
SR=Self-reported demographic data	Descriptive text, e.g., SREDA
N=Coding scheme notes	Number referring to Note, e.g., N2
X=Constructed independent variable	Descriptive text, e.g., XREGION
HP=Constructed <i>Healthy People 2010</i> variable	Descriptive text, e.g., HP_BP (had blood pressure screening in past two years and know the results)
K=Constructed dependent variables	Descriptive text, e.g., KMILOPQY (total number of outpatient visits to military facility)

Cleaning and Editing Conventions

Data quality procedures are found in the Coding Scheme tables. The complete Coding Scheme appears in Appendix C. It contains detailed instructions for all editing procedures used to correct data inconsistencies and errors. Editing procedures check for appropriate response values and consistent responses throughout the questionnaire. The steps to insure data quality include the following:

- **Initial Cleaning.** Missing value flags were encoded when the data collection contractor created the SAS dataset:
 - Skipped items were encoded with SAS missing value code of ‘.’.
 - Multiple responses, where there should be a single response, were encoded with SAS missing value ‘.A’.
- **Data Cleaning and Recoding of Variables – Implementation of the Coding Scheme.** Skip patterns were checked for consistency, and questions that were skipped legitimately were recoded with the SAS missing value of “.N”; questions that were answered, but should have been skipped, were recoded with a SAS missing value of “.C”. When possible, variables were backward coded or forward coded to make all responses consistent within a sequence. Numeric values were checked, and values that were out of range were flagged with the SAS missing value of “.O”.
- **Frequency Checks.** Formatted and unformatted frequency tables for all variables in the 2004 Adult HCSDB Quarter s I-IV and the annual data file appear in Chapter 4 of this document. These frequency tables and other relevant cross tabulations were used to examine the range of values recorded for each data item to determine the type and magnitude of missing values. All value labels have been checked for accuracy.

Record Selection Criteria

Blank returns, nonrespondents, and any respondents found to be ineligible for MHS benefits were removed from the database. In addition, among eligible respondents with a non-blank questionnaire, a questionnaire must be “complete” to be included in the database.

To determine if a questionnaire is “complete”, 26 key questions were chosen. These key questions were adapted from the complete questionnaire rule developed by AHRQ for CAHPS surveys. At least 50 percent of these key items (thirteen or more) must be answered for a questionnaire to be accepted as a complete questionnaire. The key survey variables are: H04006, H04008, H04009, H04010, H04011, H04012, H04014, H04015, H04017, H04018, H04019, H04020, H04022, H04025, H04026, H04028, H04031, H04038, H04039, H04044, H04046, H04052, H04054, H04075, SREDA, H04085.

Weighting Procedures

The analysis of survey data from complex sample designs, such as the 2004 Adult HCSDB, requires weights to do the following:

- Compensate for variable probabilities of selection
- Adjust for differential response rates
- Improve the precision of the survey-based estimates through post-stratification [for details, see Brick and Kalton (1996) and references cited therein].

Sampling weights are equivalent to the reciprocal of the probability of each respondent’s selection into the sample. Sampling weights are further adjusted for nonresponse within classes defined by sampling strata: a cross-classification of enrollment status, geographic area, and beneficiary group. These nonresponse-adjusted weights are then ratio-adjusted to population counts from the DEERS files to compensate for variations from the estimated population counts. Chapter 4 contains the weighted and unweighted frequencies for each variable in Quarters I-IV. The combined annual data set presents the cumulative frequency, weighted and unweighted, of all of the survey variables from all four quarters.

The data set documented here combines four quarterly data sets and include two sets of weights, quarterly and annual. The quarterly weights, WRWT, is based on the probability of being selected in a particular quarter. The annual weights, CWRWT, is based on the annual probability of selection. Analysts should use annual weights when calculating cumulative statistics, such as an overall average health care rating. They should use quarterly weights when calculating quarterly statistics and when using supplementary questions which occur only in one quarter.

Programming Guide

This chapter is designed to help users create tables and variance estimates. Procedures for using SAS, SPSS, SUDAAN, and WesVarPC to create estimates are explained. Examples provided in the text are based on the 2004 HCSDB annual data.

How To Make a Table Using SAS

The 2004 Adult HCSDB dataset is provided in a Statistical Analysis System (SAS) 6.0 format. SAS is a computer software system used for data management, summarization, and analysis. Later versions of SAS can also read version 6 datasets. A format library for the adult database is included along with the dataset. SAS can be run interactively or non-interactively (in batch mode), and the sample programs presented here can be run using either method. Special instructions are given later in the chapter for working interactively with the SAS Display Manager System in a Windows environment. All SAS programs generate a LOG and a LST file. The LOG file shows how SAS interprets your program and flags SAS syntax errors. The LST file shows the requested output.

File References, Libraries, and Options

SAS recognizes two types of datasets -- permanent and temporary. Permanent datasets, such as the HCSDB, are located through a LIBNAME that references the directory where the data is stored. For example, if the annual adult dataset for 2003 is located on a CD-ROM in the subdirectory HCSDB04\FORMA\YEAR2004, your LIBNAME statement must look like this:

```
LIBNAME INFORMA 'F:\HCSDB04\FORMA\YEAR2004';
```

The adult dataset can then be referred to as INFORMA.HCSDB04, where INFORMA is the location of the file HCSDB04.

A format library requires a LIBNAME LIBRARY statement that shows the location of the format library. For example, if the adult format library is stored on your hard drive in a FMTLIB subdirectory, the LIBNAME statement should look like this:

```
LIBNAME LIBRARY 'C:\HCSDB04\FORMA\YEAR2004\FMTLIB';
```

The OPTIONS statement controls page format and line length. A table with a "portrait" orientation might have this statement:

```
OPTIONS PS=79 LS=132;
```

A table with a "landscape" orientation that is left justified would have this OPTIONS statement:

```
OPTIONS PS=50 LS=175 NOCENTER;
```

DATA Step

The DATA step is used to create permanent or temporary datasets. It is also used to create new variables, modify existing variables, and limit the number of variables or observations. In a DATA step, you can do any or all of the following activities:

- Construct new variables. For example, to construct a variable of active duty by sex:

```
/* Active duty males */  
IF XSEX = 1 AND XBNFGRP = 1 THEN XSEX_AD = 1;  
* Active duty females;  
ELSE IF XSEX = 2 and XBNFGRP = 1 THEN XSEX_AD = 2;  
ELSE XSEX_AD = .; /* missing value */
```

[Note: the two methods to insert comments: enclosed within /* */ or beginning with * and ending with a semicolon]

- Modify existing variables. For example, if the respondent is in region 7, the respondent will be placed in the combined region 7/8:

```
IF XREGION = 7 THEN XREGION = 8
```

- Limit the number of variables. Use a KEEP statement:

```
KEEP XREGION CACSMPL H04057 H04014;
```

- Limit the number of observations. Use a subsetting IF:

```
/* Keep only region 3 observations */  
IF XREGION = 3;
```

- Create a new temporary dataset. For example, CAC_1 is a temporary file of observations for only those respondents in catchment area 1:

```
LIBNAME INFORMA 'F:\HCSDB04\FORMA';  
DATA CAC_1;  
/* Input file is HCSDB04 */  
SET INFORMA.HCSDB04;  
IF CACSMPL = 1;  
RUN;
```

- Create a new permanent dataset. For example, OUT.CAC_9901 is a permanent dataset only of Region 1 out-of-catchment north respondents:

```
LIBNAME INFORMA 'F:\HCSDB04\FORMA';  
LIBNAME OUT 'C:\HCSDB04\FORMA';  
DATA OUT.CAC_9901;  
SET INFORMA.HCSDB04;  
IF CACSMPL = 9901;  
RUN;
```

PROC TABULATE

PROC TABULATE produces summary statistics in a table layout. The table can have up to three dimensions: page, row, and column. Within any dimension, multiple variables can be reported one after another or hierarchically. Useful statistics that are available in PROC TABULATE include:

- N number of observations with nonmissing values
- NMISS number of observations with missing values
- MEAN the arithmetic mean
- SUM the sum
- PCTN percent that one frequency represents of another frequency
- PCTSUM percent that one sum represents of another sum

The essential elements to execute PROC TABULATE are outlined below (items within < > are not required):

```
PROC TABULATE DATA=your dataset <option list>;  
CLASS class variables;  
VAR analysis variables;  
TABLE << page expression, > row expression, > column expression </ table options >;  
WEIGHT CWRWT;  
RUN;
```

If the input file is to be limited to a specific population, a separate DATA step can precede the TABULATE, or a WHERE statement can be used within the TABULATE procedure. For example, to create a table from only respondents in catchment area 1, you would use the following statement after the PROC TABULATE statement:

```
WHERE CACSMPL = 1;
```

CLASS variables are any variables that are used for grouping; variables such as XREGION, XSEX, and CACSMPL are good examples of class variables. Class variables can be either character or numeric and typically have a discrete number of values. Unless MISSING is specified in the options list in the PROC TABULATE state, any observations with a missing CLASS variable will be dropped from the table.

The VAR statement identifies all analysis variables for a table. Analysis variables must be numeric and can be either discrete or continuous. SAS excludes missing values when computing statistics such as means and percentages.

The WEIGHT statement identifies the numeric variable whose value is used for weighting each *analysis variable*. In the HCSDB for 2004, the annual weight variable is CWRWT.

The TABLE statement defines the table features. Every variable listed in this statement **must** be classified as either a class variable or an analysis variable in the CLASS or VAR statements. A comma separates each table dimension (page, row, and column). If there are three dimensions, the first is the page, the second is the row, and the last is the column. If there are only two dimensions, the first is the row and the second is the column. Tables with only one dimension are in column form. Each dimension expression is composed of the same following elements:

- Analysis variables

- Class variables
- The universal class variable ALL, which summarizes the class variables in the same group or dimension
- Keyword for the statistic to be performed, such as MEAN, SUM, or PCTSUM
- A format modifier, which defines how to format values in cells. For example, F=8.2 will present values with a maximum of 8 positions and 2 digits to the right of the decimal.
- Labels, which temporarily replace variable names and statistic keywords. These labels have the form ='/label/; for example, XREGION='Region' or MEAN=' ' (to eliminate the word MEAN from the headings).
- Crossing operator * (asterisk). The asterisk is used to cross elements within the same dimension. For example, you would use XENRLLMT*XSEXA to cross enrollment status by sex. The asterisk is also used to connect the statistic (e.g., MEAN, SUM) to the appropriate dimension; for example, to calculate the mean of respondents' satisfaction with all health care in the last 12 months, you would use H04038 *MEAN.
- Denominator definitions are enclosed by < > (brackets).
- Concatenation operator is a single space between elements in a dimension. For example, to concatenate satisfaction with all health care in the last 12 months with satisfaction with health plan, you would use H04038 H04054.
- Grouping is accomplished with parentheses. Below is an example of grouping, concatenation, and crossing within a single dimension:

(XBNFGRP ALL)*XSEXA

The SAS Display Manager System

The SAS Display Manager system provides an interactive tool for running SAS commands, like those given above, in the Windows environment. Double clicking the SAS icon on the desktop begins the SAS session. When you first enter SAS version 8, the following screen opens.

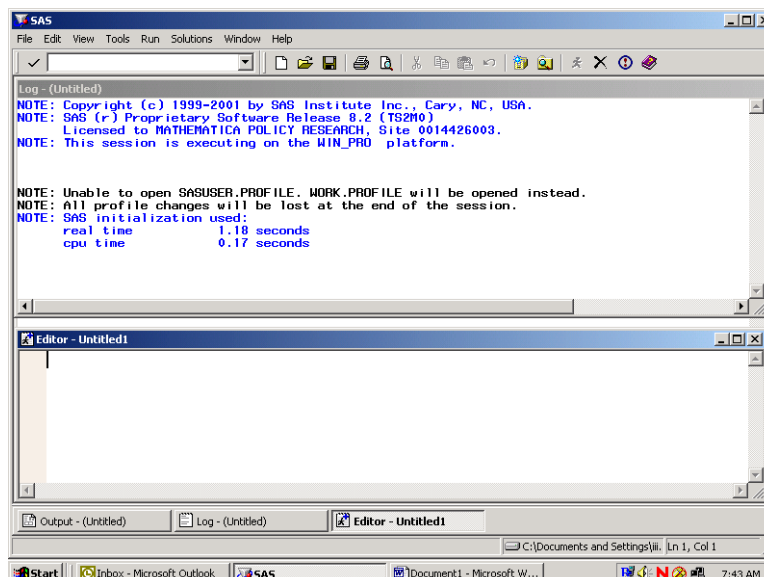

The screen is divided into two windows, a Log window above and an Editor window below.

The Window Bar at the bottom of the screen includes tabs for the Log and Editor windows with an additional tab for the Output Window. Clicking on the Output tab will open the Output window. The instructions in this document will outline options for setting up the Editor and for displaying the windows themselves.

The default editor for version 8 is the SAS Enhanced Editor which is color coded to check SAS syntax. Another editing option is to use the Program Editor which includes line editing options. We will describe procedures for setting up the Program Editor.

Click on View and select Program Editor as in the following:

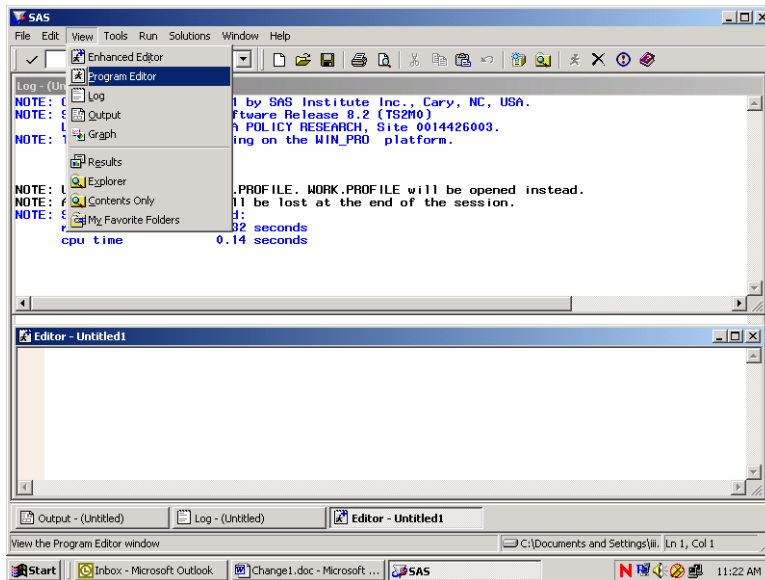

The lower Editor Window has now changed to Program Editor as in the following screen:

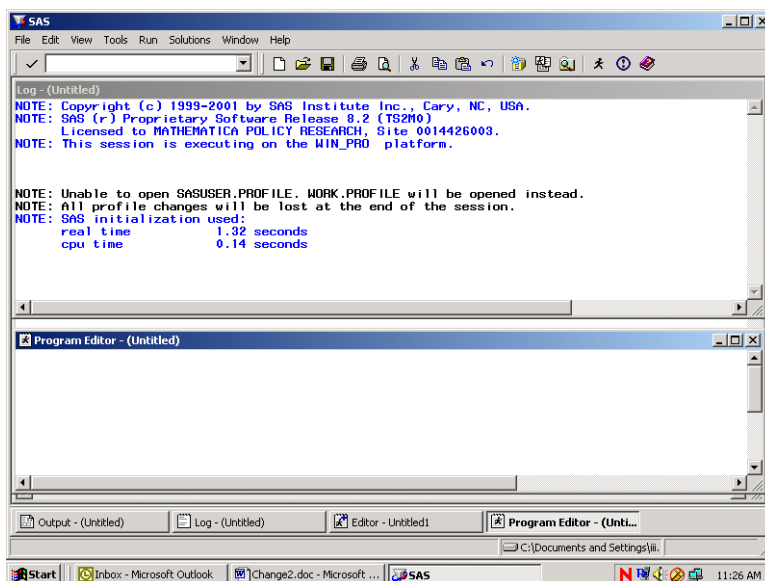

Open the Tools menu and choose Options and preferences.

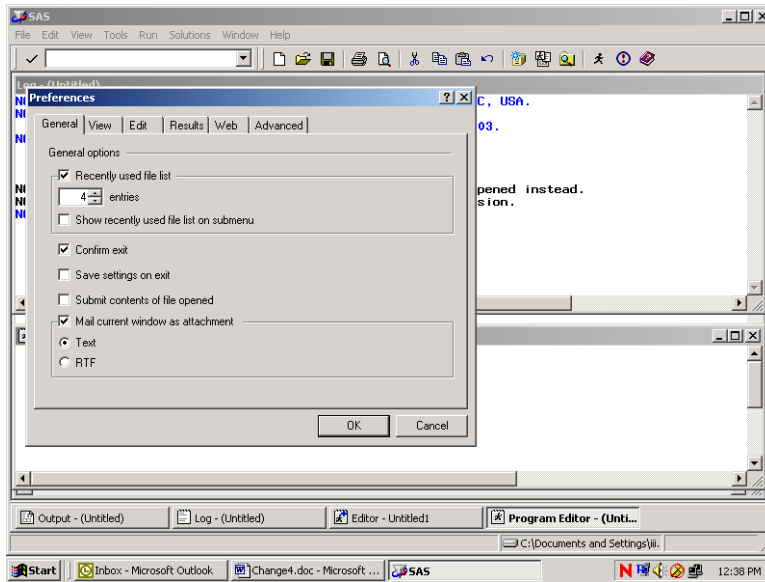

Many of these settings are system default options. To add a command line to the three windows, do the following. Click on the View tab and click in the box opposite **Command Line** as follows:

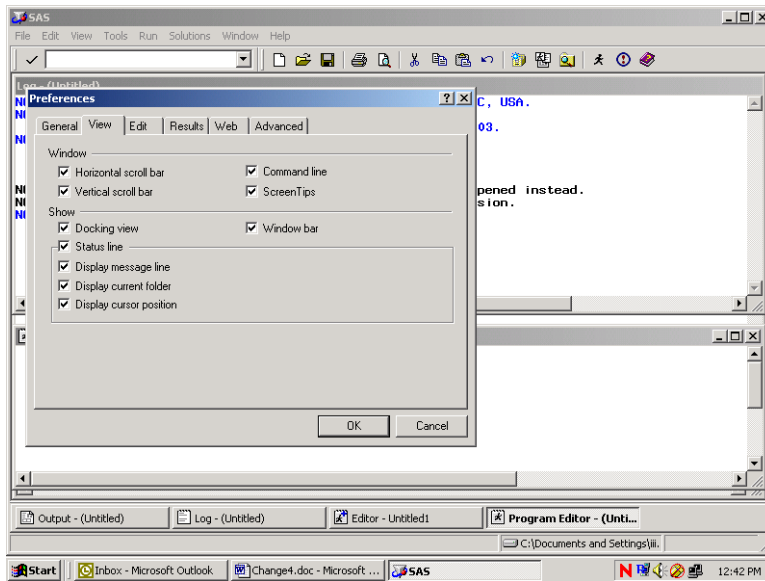

Click on OK and a command line will be added as in the screen below.

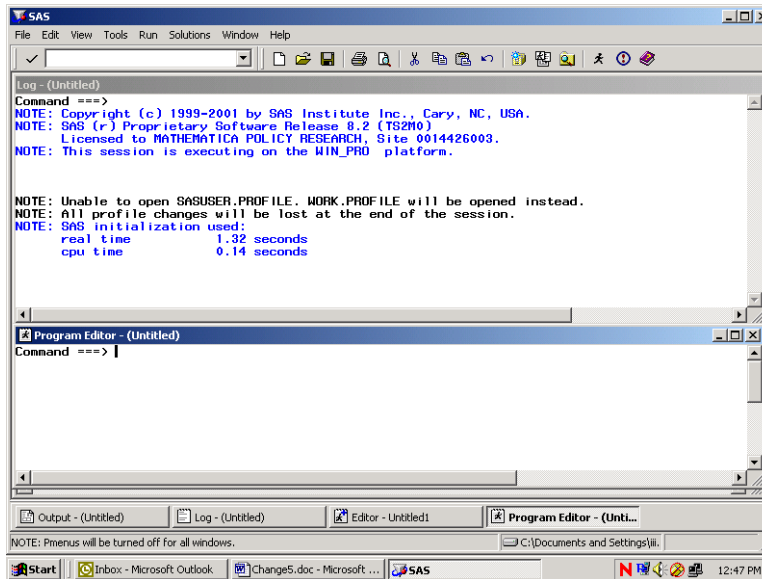

Each window shows the word **Command** followed by an arrow. Commands may be typed at this location. To arrive at the command line, depress the **Home** button on your keyboard. The cursor will appear opposite the arrow.

Toggling among the windows may be accomplished by typing the desired window name at the command line and pressing **Enter**. SAS recognizes **Pgm** as the abbreviated reference to the Program Editor and **Out** as a shortened name for the Output window. A few keystrokes allows you to navigate among the windows. For example, the command line lets you continue to customize our SAS session as follows.

In order to more easily distinguish between the SAS windows, it may be preferable to change the background color of selected windows. As an example, set the background color of the Log window to yellow and the Output window to gray. Press the **Home** key to arrive at the command line. Type **Log** opposite the arrow to toggle to the Log window. Type the command, **color back yellow** (or some other color) on the command line. Your screen will resemble the following.

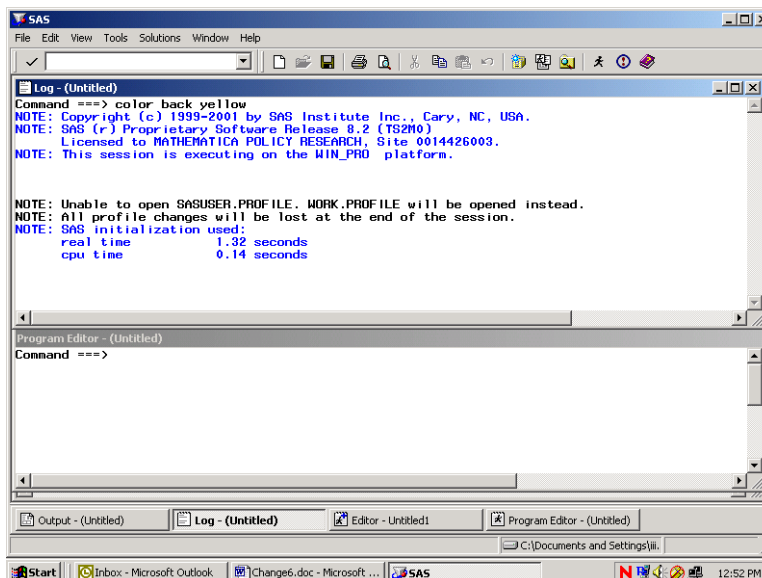

Press **Enter** to process the commands and the window will shade to yellow. Toggle to the Output window by typing **Out** and keying **Enter**. Type **color back gray** and key **Enter**. Return to the Program Editor and the screen will look like the following.

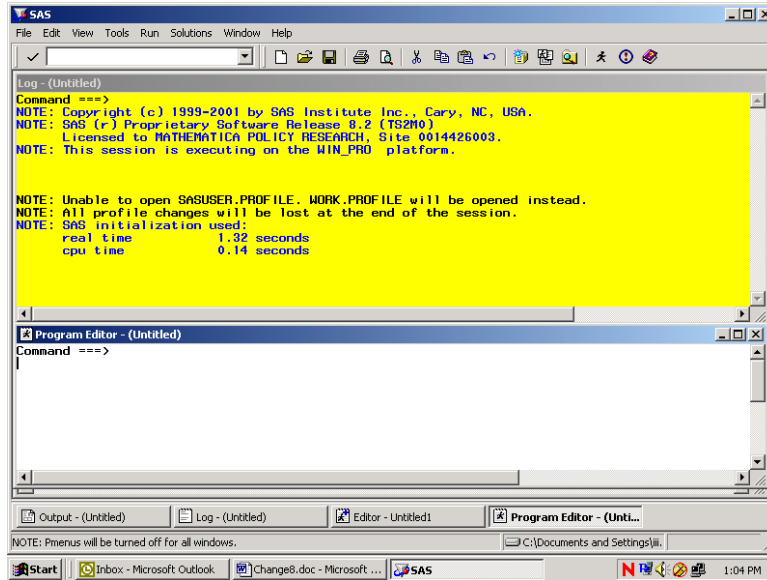

All SAS statements for building and processing SAS datasets are typed into the Program editor. A SAS session may involve typing statements like the ones above for library reference, computing new variables, data steps, etc. Entering a long series of statements in such a small space may be awkward, so another arrangement for the windows may be preferable.

Cascading the windows is one option. To cascade the windows, open the **Window** menu, and choose **Cascade** as indicated in the following.

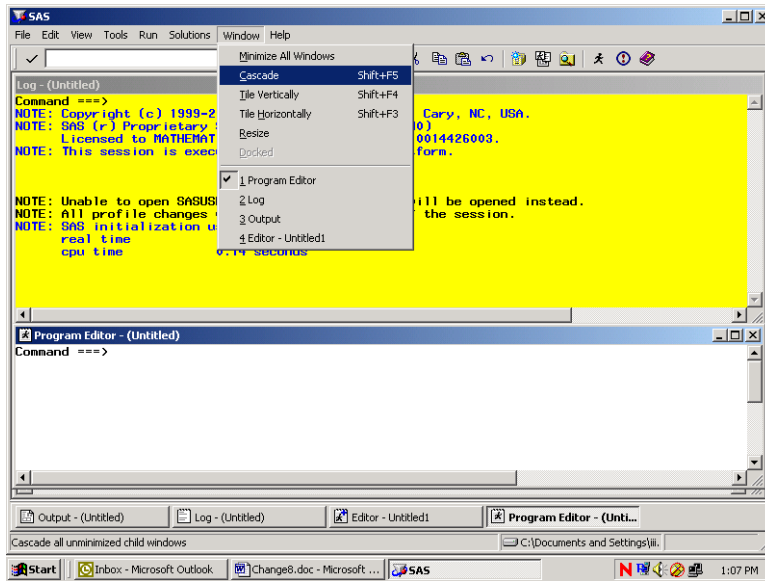

Clicking the option Cascade produces the following result.

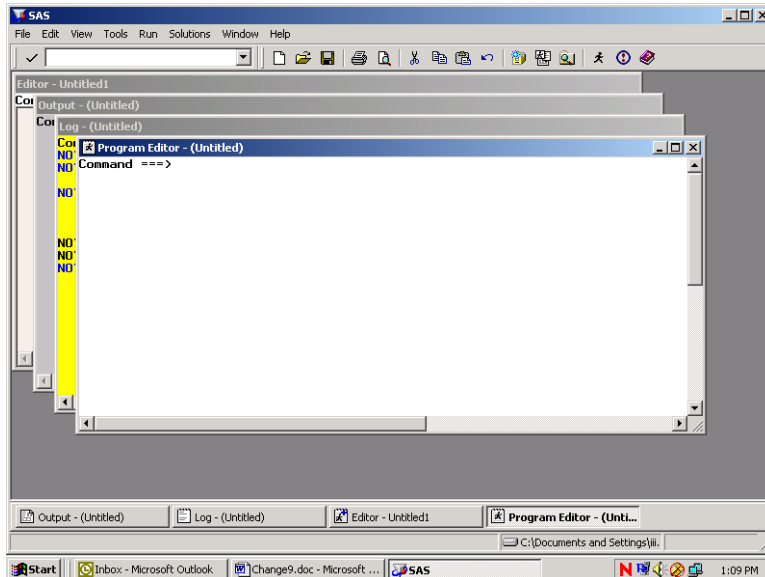

Each window is partly superimposed on the other. The colors distinguish between windows at a glance. With the Program Editor in front, SAS statements may be typed there with relative ease. As a final option, you can enlarge the Program Editor to fill the entire screen. At the command line, type **zoom** as in the following:

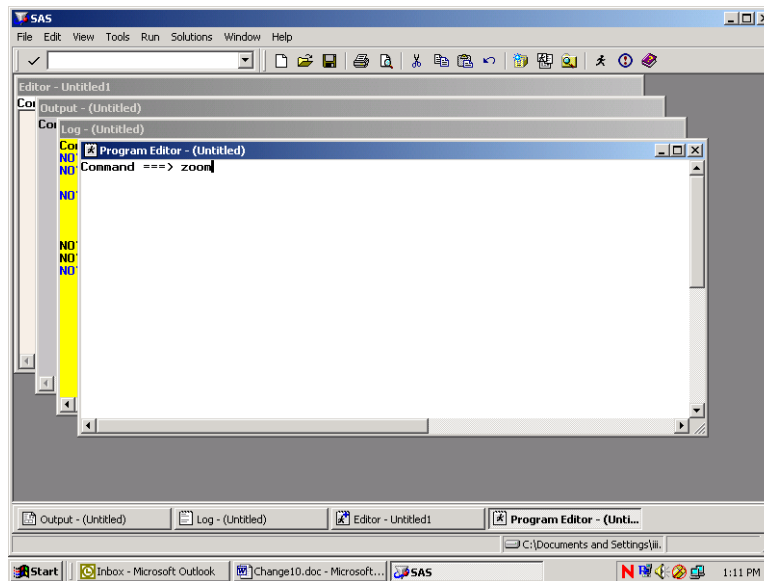

The window changes to fill the screen.

One more option for customizing screens is explained below. This involves adding line numbers to the editing environment in the Program Window. After adding the line numbers, many useful line-editing commands become available (see the SAS Manual). At the **Command** line type "numbers on" as in the following screen.

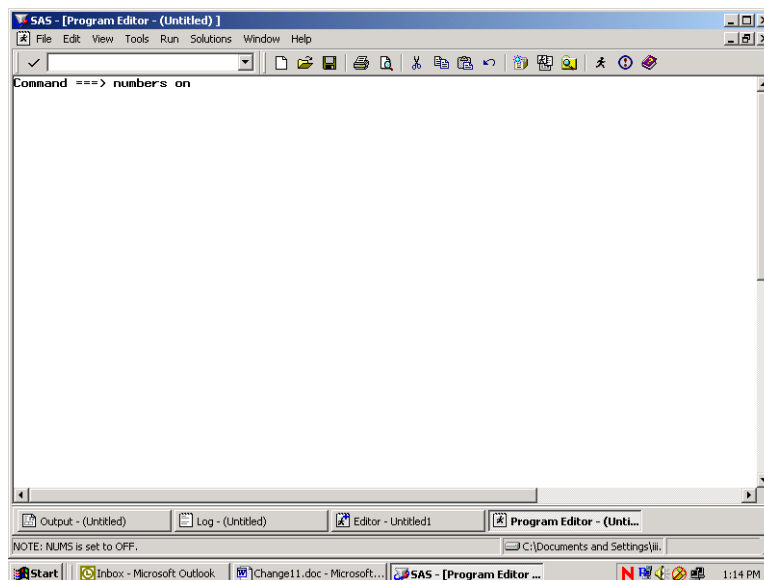

The line numbers appear at the left of the full screen Program Editor as in the screen below, and the SAS statements can be typed into the screen and edited.

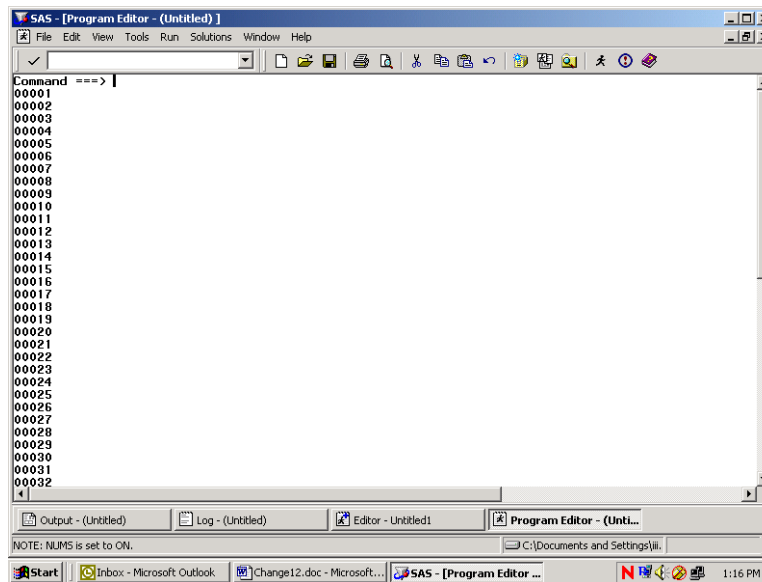

Below is an example of a PROC TABULATE to construct a table of health care variables by beneficiary group by gender for respondents in region 3. Beneficiary group (XBNFGRP) and sex (XSEXA) are both class variables with a discrete number of values. The columns of the table are beneficiary group broken out by sex, a total for each beneficiary group, and a region total. The health care variables (H04054 and H04075) are the analysis variables appearing as the rows of the table. The statistic that we want to see is the weighted mean of these variables for each group in the table and for the entire region as a whole.

Enter the following SAS statements into the **Program Editor**.

```

OPTIONS PS=79 LS=95;
LIBNAME IN 'C:\FILES\DoD\ADULT 2004';
LIBNAME LIBRARY 'C:\FILES\DoD\ADULT 2004\FMTLIB';
PROC TABULATE DATA=IN.HCS04A_1;
WHERE XREGION = 3; /* limit to Region 3 */
CLASS XBNFGRP XSEXA;
VAR H04054 H04075;
WEIGHT CRWT;
TABLE (H04054 H04075)*MEAN, /* Row Dimension */
      XBNFGRP*(XSEXA ALL) ALL; /* Column Dimension */
TITLE "Table 3.1";
TITLE2' Constructed Beneficiary Group by Gender for Region 3';
RUN;

```

Key **Home** and type the command **SUBMIT** on the Command Line. **Submit** instructs the SAS system to process the commands written in the Program Editor. Your screen should resemble the following.

```

SAS - [Program Editor - TABLE11.1.sas]
File Edit View Tools Run Solutions Window Help
Command ==> SUBMIT
00001 OPTIONS PS=79 LS=95;
00002 LIBNAME IN 'C:\FILES\DOD\ADULT 2004';
00003 LIBNAME LIBRARY 'C:\FILES\DOD\ADULT 2004\FMTLIB';
00004 PROC TABULATE DATA=IN.HCS04A_1;
00005 WHERE XREGION = 3; /* LIMIT TO REGION 3 */
00006 CLASS XBNGGRP XSEXA;
00007 VAR H04054 H04075;
00008 WEIGHT CRWT;
00009 TABLE ( H04054 H04075)*MEAN, /* ROW DIMENSION */
00010 XBNGGRP*(XSEXA ALL) ALL; /* COLUMN DIMENSION */
00011 TITLE 'TABLE 3.1';
00012 TITLE2 'CONSTRUCTED BENEFICIARY GROUP BY GENDER FOR REGION 3';
00013 RUN;
00014
00015
00016
00017
00018
00019
00020
00021
00022
00023
00024
00025
00026
00027
00028
00029
00030
00031
00032
    
```

Enter the Submit command, and the SAS statements disappear from the Program Editor. If a table is successfully produced, the Output window will open and the table will be displayed. If no output is produced, then SAS has encountered an error. SAS statements about the error can be seen and evaluated in the Log window. In all cases, the Log window should be carefully examined after SAS statements are processed. SAS may produce a table even if there are errors in the program, so the table may not be correct.

No table was produced for this run. The error is indicated in the Log Window as shown below.

```

SAS - [Log - (Untitled) ]
File Edit View Tools Solutions Window Help
Command ==>
68 OPTIONS PS=79 LS=95;
69 LIBNAME IN 'C:\FILES\DOD\ADULT 2004';
NOTE: Libref IN was successfully assigned as follows:
      Engine:
          Physical Name: C:\FILES\DOD\ADULT 2004
70 LIBNAME LIBRARY 'C:\FILES\DOD\ADULT 2004\FMTLIB';
NOTE: Libref LIBRARY was successfully assigned as follows:
      Engine:
          Physical Name: C:\FILES\DOD\ADULT 2004\FMTLIB
71 PROC TABULATE DATA=IN.HCS04A_1;
72 WHERE XREGION = 3; /* LIMIT TO REGION 3 */
73 CLASS XBNGGRP XSEXA;
74 VAR H04054 H04075;
75 WEIGHT CRWT;
ERROR: Variable CRWT not found.
76 TABLE ( H04054 H04075)*MEAN, /* ROW DIMENSION */
77 XBNGGRP*(XSEXA ALL) ALL; /* COLUMN DIMENSION */
78 TITLE 'TABLE 3.1';
79 TITLE2 'Constructed Beneficiary Group by Gender for Region 3';
80 RUN;
NOTE: The SAS System stopped processing this step because of errors.
NOTE: PROCEDURE TABULATE used:
      real time      0.01 seconds
      cpu time       0.00 seconds
    
```

The variable *CRWT* was not found in the dataset. Type **Pgm** on the Command line to return to the Program Editor. Type **Recall** on the Command line and the program statements will reappear in the window.

You can correct the error by entering CWRWT, the correct variable name, in the weight statement. Then rerun the procedure.

The corrected program produces the following output.

TABLE 3.1
Constructed Beneficiary Group by Gender for Region 3

		Constructed Beneficiary Group					
		Active Duty <65			Family of Active <65		
		Male or Female - R		All	Male or Female - R		
		Male	Female		Male	Female	
Rating of all experience with h1th plan	Mean	7.03	6.86	6.99	7.15	7.24	
In gnrl, how would you rate overall h1th	Mean	3.78	3.66	3.75	3.75	3.66	

(Continued)

The result of this process is Table 3.1.

Note that the TITLE statement defines the heading for each page. Titles of more than one line are entered as TITLE, TITLE2, etc.

Table 3.1
Constructed Beneficiary Group by Gender for Region 3

		Constructed Beneficiary Group					
		Active Duty <65			Family of Active <65		
		Male or Female - R		All	Male or Female - R		
		Male	Female		Male	Female	
Rating of all experience with h1th plan	Mean	7.03	6.86	6.99	7.15	7.24	
In gnrl, how would you rate overall h1th	Mean	3.78	3.66	3.75	3.75	3.66	

(Continued)

Table 3.1
Constructed Beneficiary Group by Gender for Region 3

		Constructed Beneficiary Group				
		Family of Active <65			Ret/Surv/Fam 65+	
		Ret/Surv/Fam <65			Ret/Surv/Fam 65+	
		Male or Female - R			Male or Female - R	
		All	Male	Female	All	Male
Rating of all experience with hlth plan	Mean	7.23	7.59	7.84	7.72	8.81
In gnrl, how would you rate overall hlth	Mean	3.67	3.29	3.39	3.34	3.16

(Continued)

Table 3.1
Constructed Beneficiary Group by Gender for Region 3

		Constructed Beneficiary Group		
		Ret/Surv/Fam 65+		
		Male or Female - R		
		Female	All	All
Rating of all experience with hlth plan	Mean	9.01	8.90	7.81
In gnrl, how would you rate overall hlth	Mean	3.09	3.13	3.42

Using Formats

The format library is the key to interpreting values of discrete variables. For example, in the program above, the format library found at C:\FILES\DoD\ADULT 2004\FMTLIB indicates that a Value of 1 for XSEXA means male, and a value of 2 for XSEXA means female. Similarly, if XBNFGRP equals 1, the respondent is active duty; if XBNFGRP equals 2, the respondent is a family member of active duty personnel; if XBNFGRP equals 3, the respondent is an under-65 retiree or a survivor or one of their family members; if XBNFGRP equals 4, the respondent is a 65-or-over retiree, survivor, or one of their family members.

Since formats are associated with the variables in the HCSDB, formatting is automatic as long as SAS can locate the format library. Error messages will result if the LIBNAME LIBRARY statement is not present. If the format library is not available for some reason, use the statement

```
FORMAT _ALL_;
```

within the PROC TABULATE to prevent SAS from searching for the missing format library. The default formats in the format library were used to produce the table described in the previous section.

Table Appearance

Format modifiers and temporary labels improve the appearance of a table. In Table 3.1, the values of the statistics are of the form x.xx. If each cell is defined to be six positions wide with two positions to the right of the decimal, there is adequate space plus some extra room to keep the table from looking crowded. This is done by crossing the statistic with the format modifier:

```
MEAN*F=6.2
```

Labels are attached to all variables in the HCSDB. You can use temporary labels to override the label within the SAS dataset. It is not always necessary to use both the variable label and the formatted values for each value of a class variable. In the previous example, the formatted values of XBNFGRP are active duty, family members of active duty, etc. which we know to be beneficiary groups; the title also tells you that these are beneficiary groups. The table can be made attractive by deleting the heading for XBNFGRP by including a blank for the temporary label:

```
XBNFGRP= ' '
```

Similarly, because the statistic being reported here is a mean, you do not need MEAN on each row. You can add or eliminate a label and include a format modifier to the same variable:

```
MEAN= ' '*F=6.2
```

The headings for XSEXA and ALL can be improved:

```
XSEXA='Gender'  
ALL='Group Total' for the ALL that is crossed with XBNFGRP  
ALL='Total' for the Region 3 total
```

The new program looks like this:

```
OPTIONS PS=79 LS=95;  
LIBNAME IN 'C:\FILES\DoD\ADULT 2004';  
LIBNAME LIBRARY 'C:\FILES\DoD\ADULT 2004\FMTLIB';  
PROC TABULATE DATA=IN.HCS04A_1;  
WHERE XREGION = 3; /* limit to Region 3 */  
CLASS XBNFGRP XSEXA;  
VAR H04054 H04075;
```

```
WEIGHT CWRWT;
TABLE (H04054 H04075)*MEAN='*F=6.2, /* Row Dimension */
/* Column Dimension */
XBNFGRP='*(XSEXa='Gender' ALL='Group Total')
ALL='Total';
```

```
TITLE "Table 3.2";
TITLE2 'Constructed Beneficiary Group by Gender for Region 3';
RUN;
```

Typing these statements into the Program Window produces the following screen.

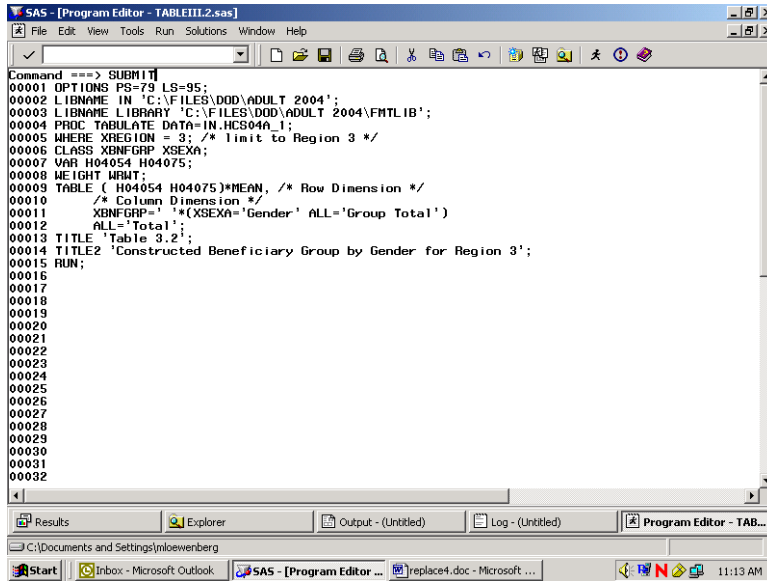

After the **Submit** command is entered, the following table is displayed in the Output window.

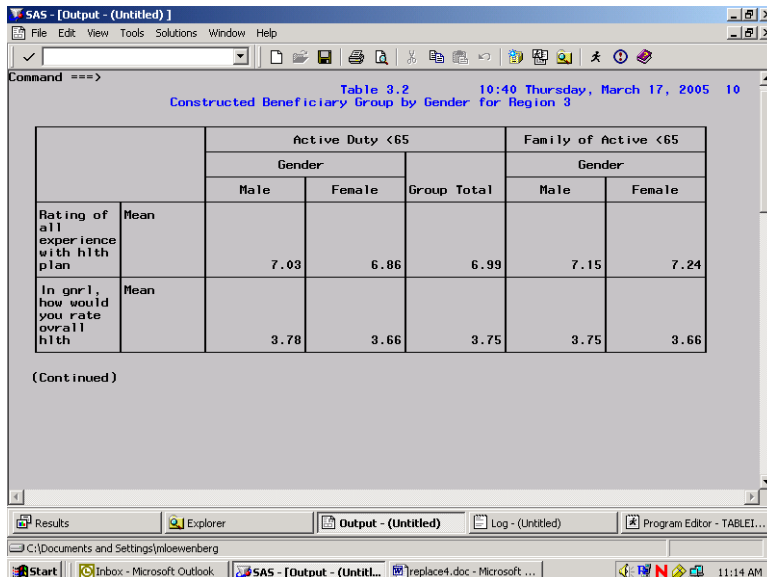

The resulting output is in Table 3.2.

Table 3.2
Constructed Beneficiary Group by Gender for Region 3

	Active Duty <65			Family of Active <65			Ret/Surv/Fam <65		
	Gender		Group	Gender		Group	Gender		Group
	Male	Female		Male	Female		Male	Female	
			Total			Total			Total
Rating of all experience with hlth plan	7.03	6.86	6.99	7.15	7.24	7.23	7.59	7.84	7.72
In gnrl, how would you rate overall hlth	3.78	3.66	3.75	3.75	3.66	3.67	3.29	3.39	3.34

(Continued)

Table 3.2
Constructed Beneficiary Group by Gender for Region 3

	Ret/Surv/Fam 65+			
	Gender			Group
	Male	Female	Total	
			Total	Total
Rating of all experience with hlth plan	8.81	9.01	8.90	7.81
In gnrl, how would you rate overall hlth	3.16	3.09	3.13	3.42

Although the label for MEAN is deleted, there is still a space in the table for this label. You can eliminate this blank space by using the TABLE option of ROW=FLOAT. SAS row headings are automatically allocated; you can override this by using the TABLE option of RTS=n where n is an integer value specifying the number of print positions to be used for row headings. If you decide that we don't need the label 'Gender' for XSEXA because 'male' and 'female' are self-explanatory, the revised program is as follows:

```

OPTIONS PS=79 LS=95;
LIBNAME IN 'C:\FILES\DoD\ADULT 2004';
LIBNAME LIBRARY 'C:\FILES\DoD\ADULT 2004\FMTLIB';
PROC TABULATE DATA=IN.HCS04A_1;
WHERE XREGION = 3; /* limit to Region 3 */
CLASS XBNFGRP XSEXa;
VAR H04054 H04075;
WEIGHT CWRWT;
TABLE (H04054 H04075)*MEAN=' *F=6.2, /* Row Dimension */
/* Column Dimension */
XBNFGRP=' *(XSEXa=' ' ALL='Group Total')
ALL='Total' /ROW=FLOAT RTS=32;
TITLE "Table 3.3";
TITLE2 'Constructed Beneficiary Group by Gender for Region 3';
RUN;

```

Typed into the Program Window, the revised program appears as follows.

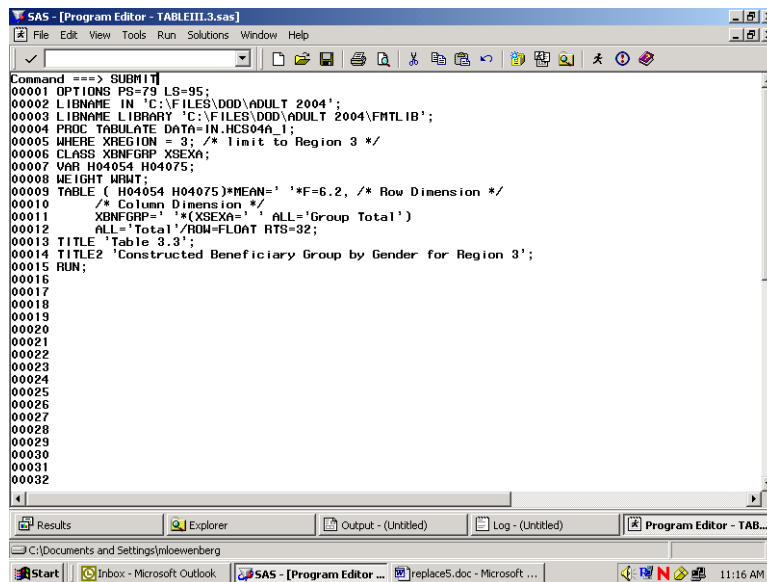

The output table is displayed in the Output Window as follows.

Table 3.3
Constructed Beneficiary Group by Gender for Region 3

	Active Duty <65			Family of Active <65			Ret/Surv/Fam <65		
	Male	Female	Group Total	Male	Female	Group Total	Male	Female	Group Total
Rating of all experience with hlth plan	7.03	6.86	6.99	7.15	7.24	7.23	7.59	7.84	7.72
In gnrl, how would you rate ovrrall hlth	3.78	3.66	3.75	3.75	3.66	3.67	3.29	3.39	3.34

(Continued)

The result is Table 3.3.

Table 3.3
Constructed Beneficiary Group by Gender for Region 3

	Active Duty <65			Family of Active <65			Ret/Surv/Fam <65	
	Male	Female	Total	Male	Female	Total	Male	Female
Rating of all experience with hlth plan	7.03	6.86	6.99	7.15	7.24	7.23	7.59	7.84
In gnrl, how would you rate ovrrall hlth	3.78	3.66	3.75	3.75	3.66	3.67	3.29	3.39

(Continued)

Table 3.3
Constructed Beneficiary Group by Gender for Region 3

	Ret/Surv/Fam <65			Ret/Surv/Fam 65+		
	Group Total	Male	Female	Group Total	Male	Female
Rating of all experience with hlth plan	7.72	8.81	9.01	8.90	7.81	
In gnrl, how would you rate ovrrall hlth	3.34	3.16	3.09	3.13	3.42	

Calculating Percents

When calculating percentages, it is necessary to appropriately define the denominator. To calculate a column percentage, the denominator definition must include all *class* variables that define the *row*. For example, if you want to look at the percentage of people in your region and each of the catchment areas who answered yes (or no) to question 14, 'In the last 12 months, did you see a specialist?', your TABLE statement in the TABULATE procedure would look like this:

WHERE XREGION = 6;

TABLE H04014 ALL='Total',

(All='Region Total' CACSMPL)*PCTN<H04014 ALL>='Percent';

Table 3.4 includes a program and its output for calculating column percentages. The program statements in the Program Editor appear as follows.

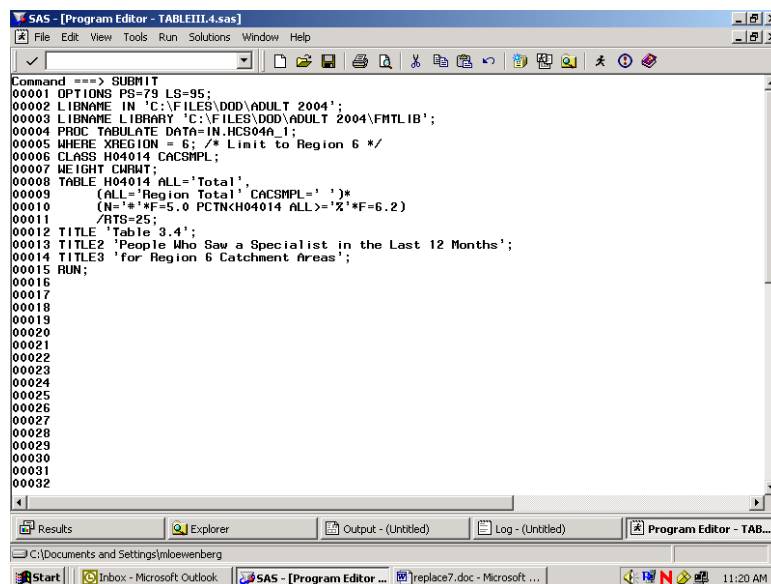

```

SAS - [Program Editor - TABLE3.4.sas]
File Edit View Tools Run Solutions Window Help
Command ==> SUBMIT
00001 OPTIONS PS=79 LS=95;
00002 LIBNAME IN 'C:\FILES\DOD\ADULT 2004';
00003 LIBNAME LIBRARY 'C:\FILES\DOD\ADULT 2004\FMTLIB';
00004 PROC TABULATE DATA=IN.HCS04A_1;
00005 WHERE XREGION = 6; /* Limit to Region 6 */
00006 CLASS H04014 CACSMPL;
00007 WEIGHT CMRNT;
00008 TABLE H04014 ALL='Total',
00009     (ALL='Region Total' CACSMPL=' ')*
00010     (N=* *F=5.0 PCTN<H04014 ALL>='% '*F=6.2)
00011     /RTS=25;
00012 TITLE 'Table 3.4';
00013 TITLE2 'People Who Saw a Specialist in the Last 12 Months';
00014 TITLE3 'for Region 6 Catchment Areas';
00015 RUN;
00016
00017
00018
00019
00020
00021
00022
00023
00024
00025
00026
00027
00028
00029
00030
00031
00032
Results Explorer Output - (Unbittled) Log - (Unbittled) Program Editor - TAB...
C:\Documents and Settings\mloewenberg
Start Inbox - Microsoft Outlook SAS - [Program Editor ...] replace7.doc - Microsoft ... 11:20 AM

```

The submitted statements produce the following output.

Table 3.4
10:40 Thursday, March 17, 2005 15
People Who Saw a Specialist in the Last 12 Months
for Region 6 Catchment Areas

	Region Total		Little Rock AFB		Barksdale AFB		Ft. Polk		Tinker AFB	
	#	%	#	%	#	%	#	%	#	%
In 1st yr:did you see a specialist										
Yes	3405	54.78	209	51.60	179	48.64	191	53.20	237	48.27
No	2811	45.22	196	48.40	189	51.36	168	46.80	254	51.73
Total	6216	100.00	405	100.00	368	100.00	359	100.00	491	100.00

(Continued)

Table 3.4
People Who Saw a Specialist in the Last 12 Months
for Region 6 Catchment Areas

	Region Total		Little Rock AFB		Barksdale AFB		Ft. Polk		Tinker AFB	
	#	%	#	%	#	%	#	%	#	%
In 1st yr:did you see a specialist										
Yes	3405	54.78	209	51.60	179	48.64	191	53.20	237	48.27
No	2811	45.22	196	48.40	189	51.36	168	46.80	254	51.73
Total	6216	100.00	405	100.00	368	100.00	359	100.00	491	100.00

(Continued)

Table 3.4
People Who Saw a Specialist in the Last 12 Months
for Region 6 Catchment Areas

	Ft. Sill		Brooke AMC- Ft. Sam Houston		Ft. Hood		Dyess AFB		Laughlin AFB/Sheppard AFB	
	#	%	#	%	#	%	#	%	#	%
	In 1st yr:did you see a specialist									
Yes	210	52.76	381	63.61	290	51.24	179	46.98	222	56.06
No	188	47.24	218	36.39	276	48.76	202	53.02	174	43.94
Total	398	100.00	599	100.00	566	100.00	381	100.00	396	100.00

(Continued)

Table 3.4
People Who Saw a Specialist in the Last 12 Months
for Region 6 Catchment Areas

	Lackland AFB		NH Corpus Christi		Randolph AFB		Out of catchment- south	
	#	%	#	%	#	%	#	%
	In 1st yr:did you see a specialist							
Yes	279	56.82	200	51.28	219	51.29	609	64.44
No	212	43.18	190	48.72	208	48.71	336	35.56
Total	491	100.00	390	100.00	427	100.00	945	100.00

The statistic N is included with PCTN to make it easier to verify that the denominator definitions have been set up properly. After you check to see that the percentages are accurate, the N statistic can be removed. Note that the output for Table 3.4 is unweighted. The N statistic (and PCTN statistic) is always unweighted even if a WEIGHT statement is included.

Similarly, if you want to look at the percentage of TRICARE enrollees (and non-enrollees) by gender who report seeing a specialist in the past 12 months, this would be a row percentage. To calculate a row percentage, the denominator definition must include all *class* variables that define the *column*. Your TABLE statement would look like this:

```
TABLE H04014 ALL='Total',
XENRLLMT*(XSEXA=' ' All='Group Total')*
PCTN<XENRLLMT*XSEXA XENRLLMT*ALL>='Percent';
```

Notice that there are no parentheses used in the denominator definition. Because parenthetical groupings are not allowed in the denominator definition, all crossings and concatenations must be included. As noted above, the N and PCTN statistic are unweighted counts of CLASS variables. If you want to produce a weighted count and percentage for this table, you would include CWRWT (the 2004 weight variable) as an analysis variable in the VAR statement and in the column crossing of the TABLE statement; the statistics to be generated should be specified as SUM and PCTSUM. A program and output to demonstrate weighted row percentages appears in Table 3.5.

The following screen shows the new program typed into the Program Editor.

```

SAS - [Program Editor - TABLE3.SAS]
File Edit View Tools Run Solutions Window Help
Command ==> SUBMIT
00001 OPTIONS PS=79 LS=95;
00002 LIBNAME IN 'C:\FILES\DOD\ADULT 2004';
00003 LIBNAME LIBRARY 'C:\FILES\DOD\ADULT 2004\FMTLIB';
00004 PROC TABULATE DATA=IN.HCS04A_1;
00005 WHERE XREGION = 6;
00006 CLASS H04014 XENRLLMT XSEXa;
00007 VAR CWRWT;
00008 TABLE H04014 ALL='Total'
00009 XENRLLMT='*(XSEXa=' ' ALL='Group Total')*CWRWT=' *
00010 (SUM='*'+F=6.0 PCTSUM<XENRLLMT*XSEXa XENRLLMT*ALL>='*'+F=5.2)
00011 /RTS=16;
00012 TITLE 'Table 3.5';
00013 TITLE2 'People Who Saw a Specialist in the Last 12 Months';
00014 TITLE3 'by TRICARE Prime Enrollment and Gender';
00015 TITLE4 'Region 6 Only';
00016 RUN;
00017
00018
00019
00020
00021
00022
00023
00024
00025
00026
00027
00028
00029
00030
00031
00032
    
```

These commands produce the following output.

Table 3.5
People Who Saw a Specialist in the Last 12 Months
by TRICARE Prime Enrollment and Gender
Region 6 Only

	Active Duty - under 65						Enrolled - under 65					
	Male		Female		Group Total		Male		Female		Group Total	
	#	%	#	%	#	%	#	%	#	%	#	%
In 1st yr: did you see a specialist												
Yes	52728	11.41	18995	4.11	71723	15.52	37569	8.13	85397	18.48	122966	26.60
No	88709	27.11	21617	6.61	110326	33.72	29758	9.09	68832	21.03	98590	30.13
Total	141437	17.92	40612	5.14	182049	23.06	67327	8.53	154229	19.54	221557	28.07

(Continued)

Here, as above, the SUM statistic is included to help determine the accuracy of the denominator definition.

Additional information about running SAS is available from the SAS Institute. Please consult the appropriate manuals for more detailed information.

See Table 3.5 to view the entire table.

Table 3.5
 People Who Saw a Specialist in the Last 12 Months
 by TRICARE Prime Enrollment and Gender
 Region 6 Only

	Active Duty - under 65						Enrolled - under 65					
	Male		Female		Group Total		Male		Female		Group Total	
	#	%	#	%	#	%	#	%	#	%	#	
In 1st yr:did you see a specialist												
Yes	52728	11.41	18995	4.11	71723	15.52	37569	8.13	85397	18.48	122966	
No	88709	27.11	21617	6.61	110326	33.72	29758	9.09	68832	21.03	98590	
Total	141437	17.92	40612	5.14	182049	23.06	67327	8.53	154229	19.54	221557	

(Continued)

Table 3.5
 People Who Saw a Specialist in the Last 12 Months
 by TRICARE Prime Enrollment and Gender
 Region 6 Only

	Enrolled under 65						Not enrolled - 65 or over								
	Male			Female			Group Total			Male			Female		
	%	#	%	#	%	#	%	#	%	#	%	#	%		
In 1st yr:did you see a specialist															
Yes	26.60	48038	10.39	59323	12.83	107361	23.23	90661	19.61	69494	15.04				
No	30.13	31204	9.54	32678	9.99	63881	19.52	26328	8.05	28106	8.59				
Total	28.07	79241	10.04	92001	11.65	171243	21.69	116989	14.82	97600	12.36				

(Continued)

Table 3.5
 People Who Saw a Specialist in the Last 12 Months
 by TRICARE Prime Enrollment and Gender
 Region 6 Only

	Not enrolled 65 or over	
	#	%
In 1st yr:did you see a specialist		
Yes	160155	34.65
No	54434	16.63
Total	214589	27.18

How to Make a Table Using SPSS

The 2004 Adult HCSDB dataset is in an SPSS format. SPSS is a computer software system used for data management, summarization, and analysis. SPSS can be run interactively, using menus, or in batch mode, using syntax commands. This guide instructs users on how to use SPSS dialog boxes to:

- Construct new variables
- Recode existing variables
- Select cases for analysis
- Weight cases for analysis
- Create customized tables

As you use the dialog boxes, you generate syntax automatically. This syntax may be pasted into a syntax file for future use or for modification.

Locating and opening the data file

To begin an SPSS session, double click on the SPSS icon on your desktop. The Data Editor window will open and present a blank spreadsheet like the following screen:

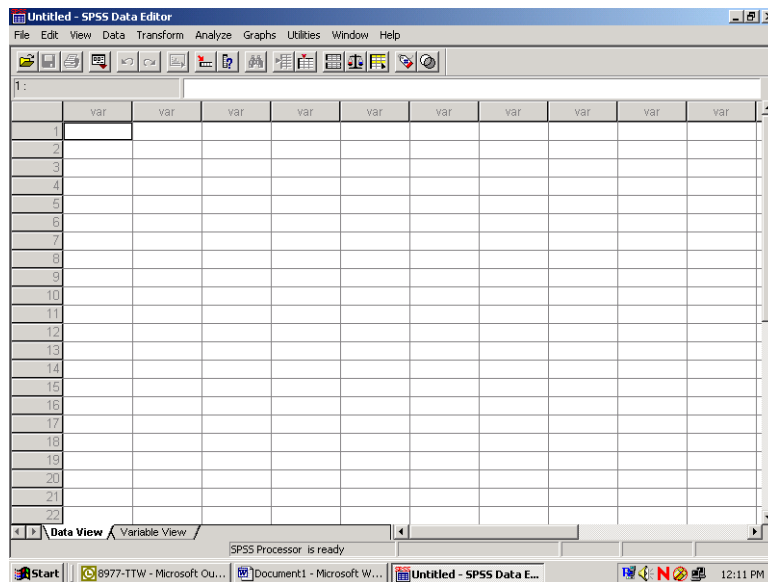

Click on File in the upper left corner to open the following menu:

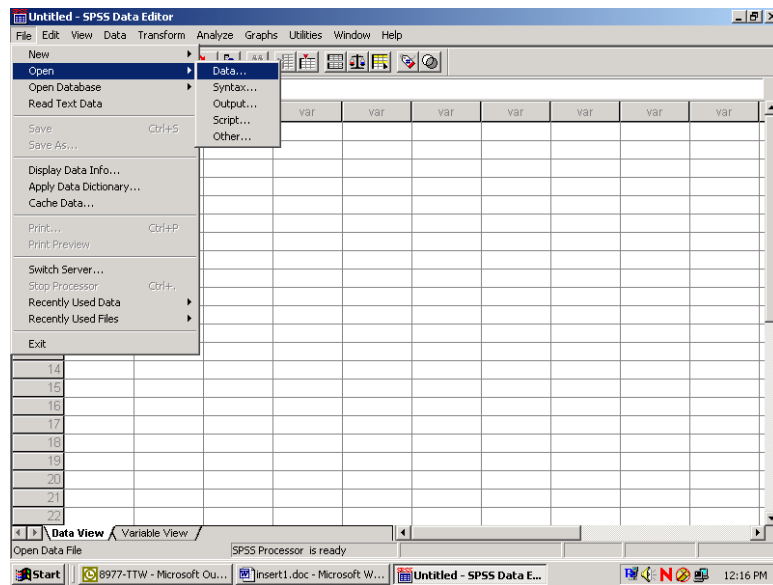

Select the **Open** option or choose a file from the list displayed. **Open** produces the following screen:

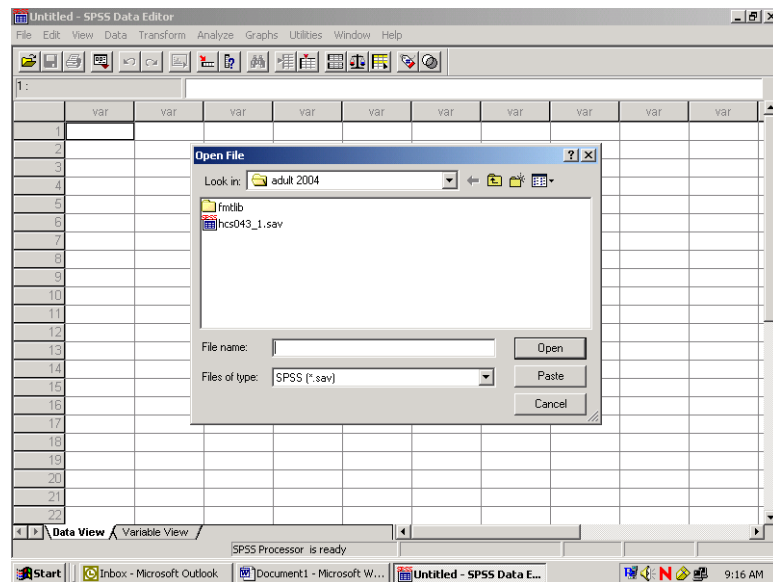

If the file is not in this directory, navigate through your folders until you locate it. Mark the file and click **Open**. You will be returned to the spreadsheet Data Editor with the file on view. The 2004 Adult HCSDb dataset has been opened and is displayed below.

	mprnid	svcsmpl	sexsmpl	stratum	cacsmp	enbgsmpl	mpcsmpl	nhff	servarea	dcatch	enric
1	00800424	1.00	1.00	0006105	61.00	07	1.00	44.00		0061	
2	00800425	1.00	1.00	0990306	9903.00	10	1.00	338.00		0788	
3	00800426	2.00	2.00	0002802	28.00	03	1.00	64.00		0028	0028
4	00800428	2.00	2.00	0001404	14.00	06	1.00	60.00		0014	0014
5	00800432	3.00	1.00	0010806	108.00	10	2.00	34.00		0108	
6	00800434	1.00	2.00	0005705	57.00	07	1.00	43.00		0057	
7	00800440	4.00	1.00	0990206	9902.00	10	1.00	328.00		0911	
8	00800442	1.00	1.00	0008904	89.00	06	1.00	38.00		0089	7294
9	00800444	1.00	1.00	0006104	61.00	06	2.00	35.00		0061	0061
10	00800445	2.00	1.00	0990104	9901.00	05	2.00	68.00		0996	6902
11	00800447	1.00	1.00	0990206	9902.00	10	1.00	328.00		0904	
12	00800448	4.00	2.00	0004206	42.00	10	1.00	37.00	04	0042	
13	00800451	4.00	1.00	0990206	9902.00	10	1.00	328.00		0993	
14	00800455	4.00	2.00	0990105	9901.00	07	1.00	518.00		0934	
15	00800456	1.00	1.00	0990106	9901.00	10	1.00	292.00		0915	
16	00800457	2.00	1.00	0001404	14.00	06	2.00	60.00		0014	0014
17	00800458	4.00	1.00	0990305	9903.00	07	1.00	467.00		0912	
18	00800460	1.00	1.00	0007504	75.00	06	1.00	35.00		0075	0075
19	00800461	4.00	2.00	0990106	9901.00	10	2.00	292.00		0934	
20	00800462	1.00	1.00	0004506	45.00	10	2.00	83.00		0045	
21	00800463	1.00	1.00	0990105	9901.00	07	1.00	518.00		0914	
22	00800470	4.00	1.00	0990205	9902.00	07	1.00	462.00		0941	

Constructing new variables

Data can be evaluated from many different aspects. It is sometimes useful to build new variables from combinations of the existing ones and to examine their distributions.

For example, the variable in the file for beneficiary group at the time of sampling is called *xbnfrgp*, and the variable for sex is *xsexa*. The value 1 for *xbnfrgp* indicates that the individual is on active duty. The relationships for constructing a new variable of active duty by sex are:

Active-duty-males: ***xsexa=1 and XBNFGRP=1***

Active-duty-females: ***xsexa=2 and XBNFGRP=1***

Open the Transform menu and select Compute as in the following:

The following dialog box will open:

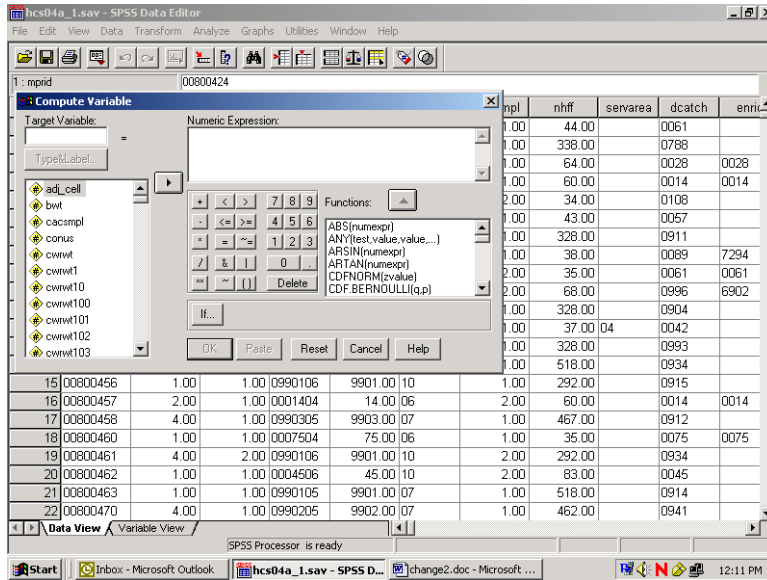

You can build the new variable in two steps to express the two conditions. The first task is to give the new variable a name and its first value. Enter the Target Variable slot and name the new variable sex_ad. Next, assign the value 1 to sex_ad by entering it into the slot for Numeric Expression. Your screen should look like the following:

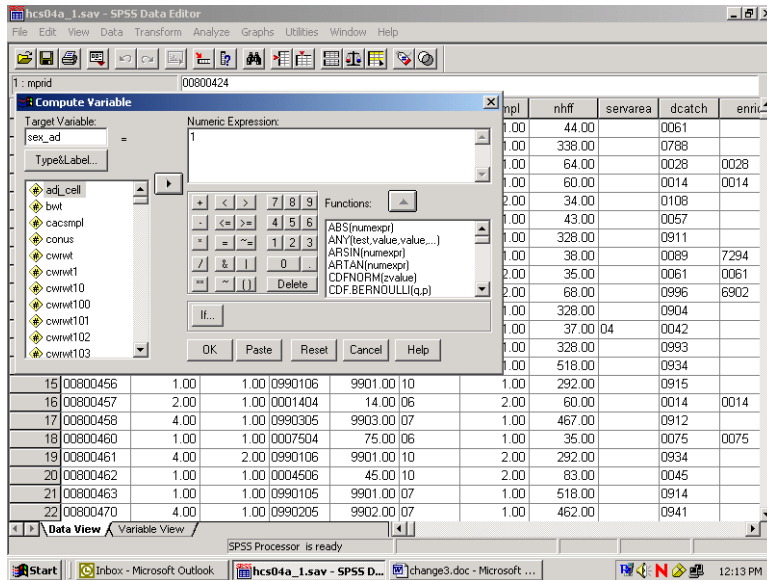

Once you we have assigned the value 1 to sex_ad, you can build the condition that qualifies the assignment. Click on If...and open the following dialog box:

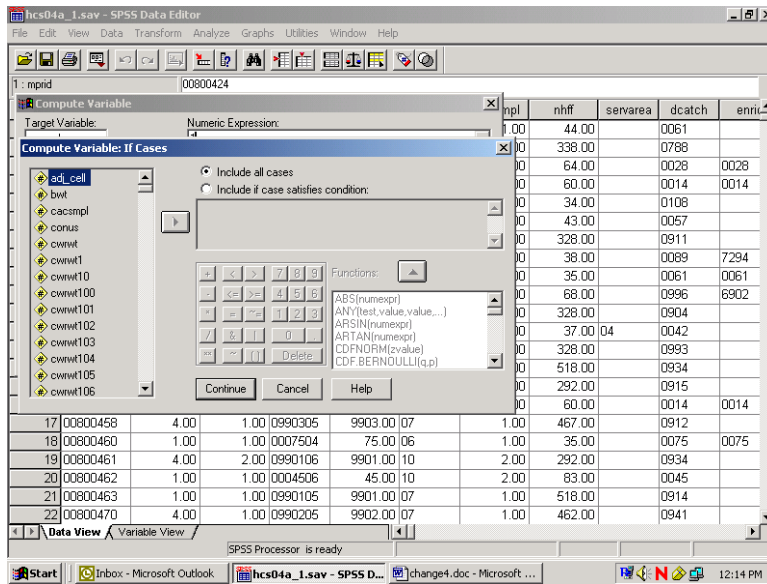

Click on the circle indicating Include if case satisfies condition, and the black dot will move to that circle. The slot underneath will open, ready for your input. Build the “if” condition. Write it directly into the slot or move the elements into the slot from the given options. Add the elements $xsex = 1$ & $xbnfgrp = 1$.

The screen should resemble the following:

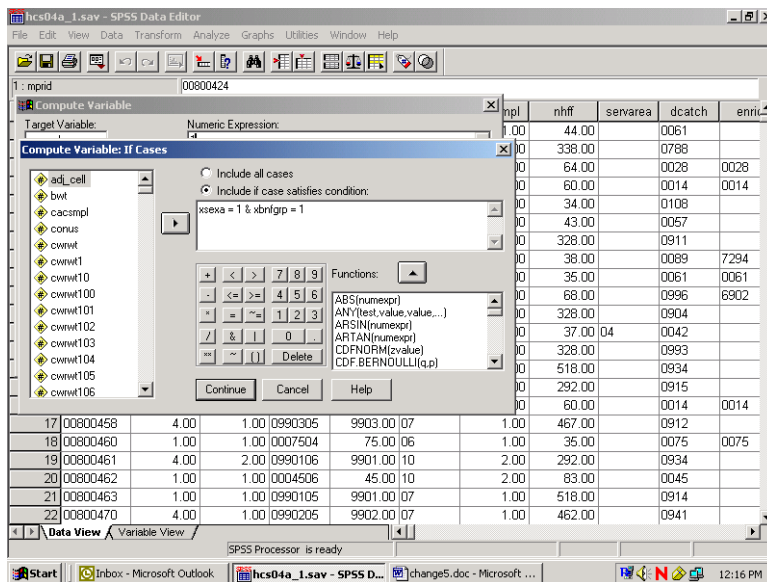

Click on Continue and return to the previous screen, which will now look like this:

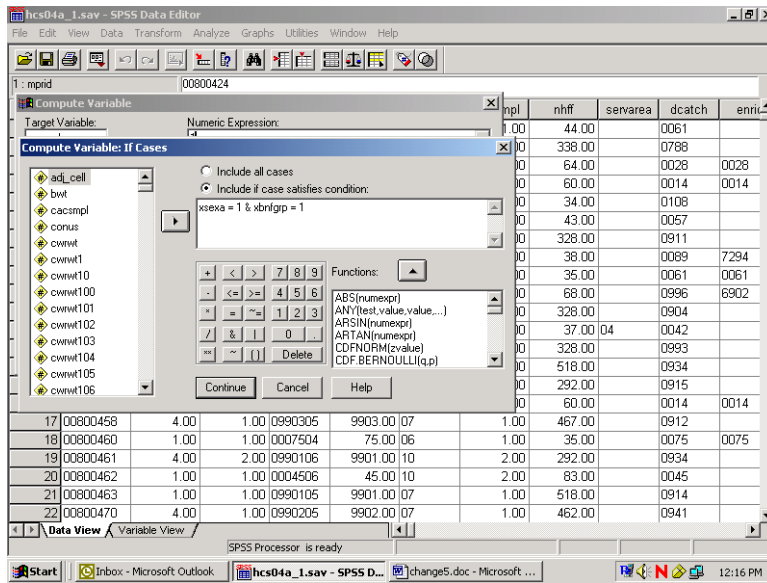

Your condition will be written next to the If button. Click on OK to exit the dialog box, and the variable sex_ad will be created with its value set to 1.

The next step is to build the second condition for the new variable, which will set it to the value 2. Reopen the Compute dialog box. The commands you just gave still appear in the dialog box. Simply assign the value 2 to sex_ad, press If, and enter the new condition to identify active duty females. Click Continue, and finish with OK. The condition, if xsexa = 2 and xbrngrp = 1, will be added to the new variable sex_ad.

Once you have created a new variable, you may want to add it permanently to the dataset. The new variable is computed for each case in the file and added to the view in the Data Window after the last variable in the dataset. The variable name is the column heading.

Since the HCSDB data set carries Read-Only status to protect it from corruption, changes to it cannot be saved. At the end of the day, when the work session ends and you exit SPSS, the file will revert to its former status and the new variables will be lost. The solution is to save the dataset under a new name when you exit. Choose the Save As option on the File menu, and you will be prompted to name the file and to save it in a folder of your choosing. Give the file a new name and save it. Open the new expanded file anytime for processing.

Suppose you do not want to use up your disk space for expanded copies of the dataset. Another option is to save the syntax you have generated in a file that can be run as it is needed. Syntax is a written instruction generated by the commands you give in a dialog box. These “sentences” can be saved in a file and executed when needed. This is the batch mode of processing syntax commands. Syntax files take up very little space.

Experienced SPSS programmers, who have mastered SPSS syntax, often prefer to work only in batch mode. This option is available to users who have not mastered the syntax language. You can paste the commands, generated interactively in the dialog box, onto a syntax file.

Recall the compute example for the new variable sex_ad. The screen below is the result of assigning 1 to sex_ad according to an If condition. You clicked on OK to set the value. Returning to the screen and clicking on Paste writes the command to a syntax file.

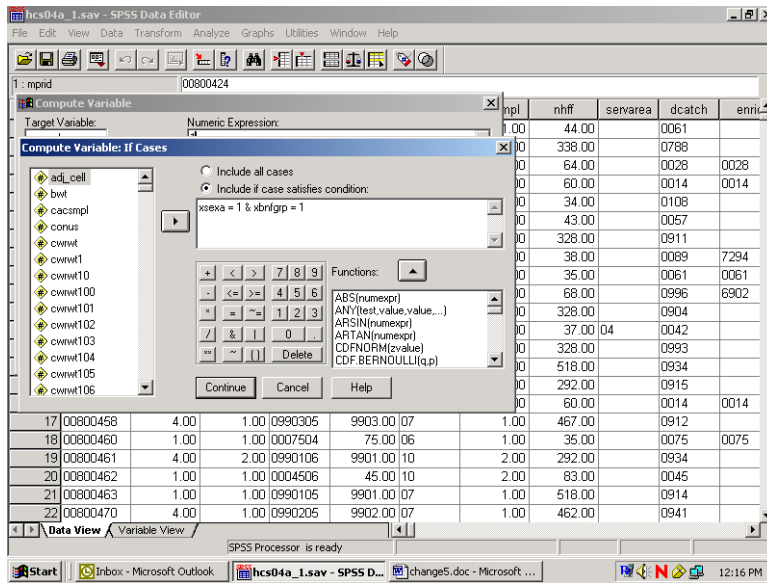

Click on the Paste button, and the syntax window below will open with the syntax written in it.

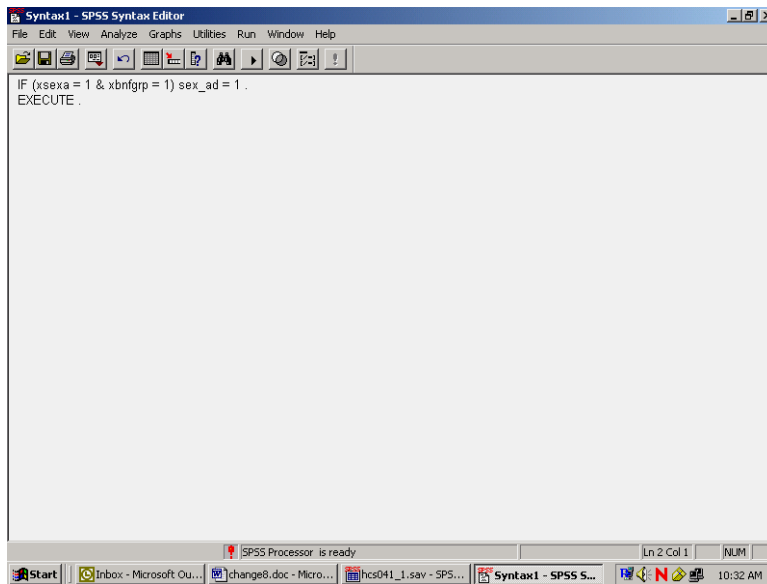

Now return to the compute dialog box.

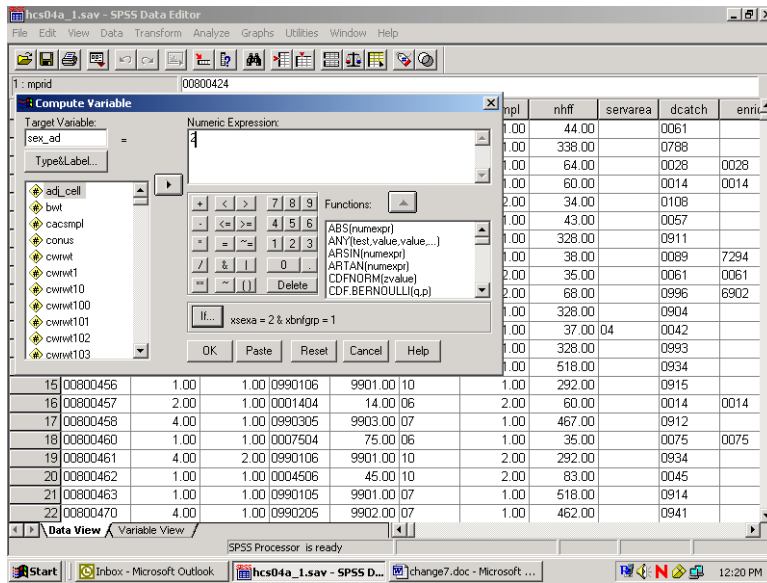

Assign the value **2** to **sex_ad** as in the diagram above. Select **Paste**, and these commands will be appended to the syntax file.

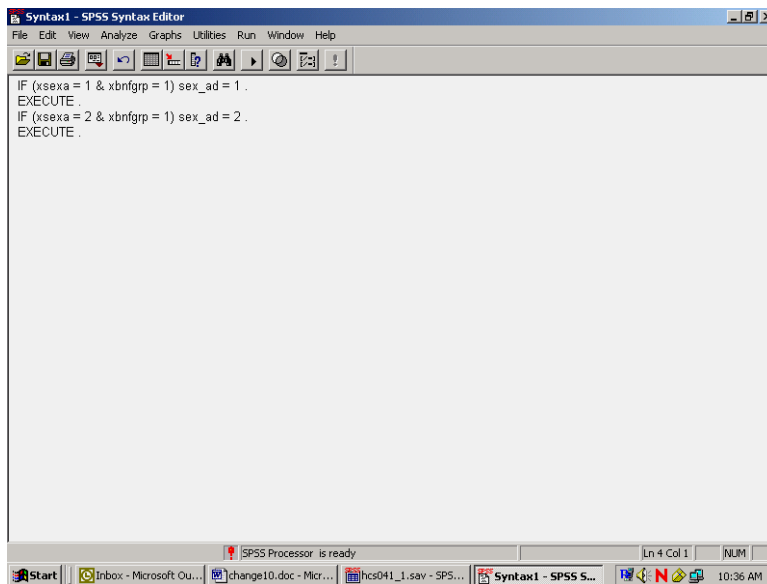

The results appear in the screen above. SPSS gives default names to syntax files, such as Syntax1, Syntax2, etc., as they are created. It is a good idea to save the syntax, re-naming the file using the **Save As** option on the **File** menu. Use a name that has some meaning to you, e.g., **New_computes**. The file will automatically receive the suffix **.sps**.

Another option for adding new variables to the dataset is to **Recode** existing variables **into** new variables. A common example involves **grouping** an age variable into age categories as shown below, using the variable **DAGEQY**, which exists on our dataset. **DAGEQY** is coded in years from 18 to 96, which can be grouped into four age categories:

18 to 34 = 1 - label: "young adult"

35 to 49 = 2 - label: "mature adult"

50 to 65 = 3 – label: "middle-age"

66 to 104 = 4 – label: "senior citizen"

The new variable is called **age_grp**.

DAGEQY is a string variable. In order for it to be recoded using grouping criteria, it must be converted to a numeric variable. In the data window go to the column for the variable **DAGEQY** and click in the gray area at the top of the column causing the variable to be selected as the following screen indicates.

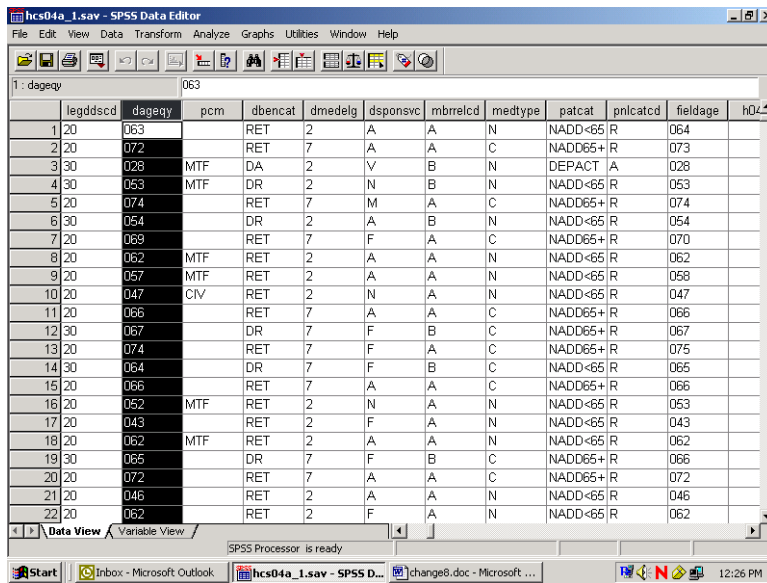

Click on the Variable View tab at the Lower Left of your screen and the screen will change to the following:

2004 HEALTH CARE SURVEY OF DOD BENEFICIARIES – FINAL

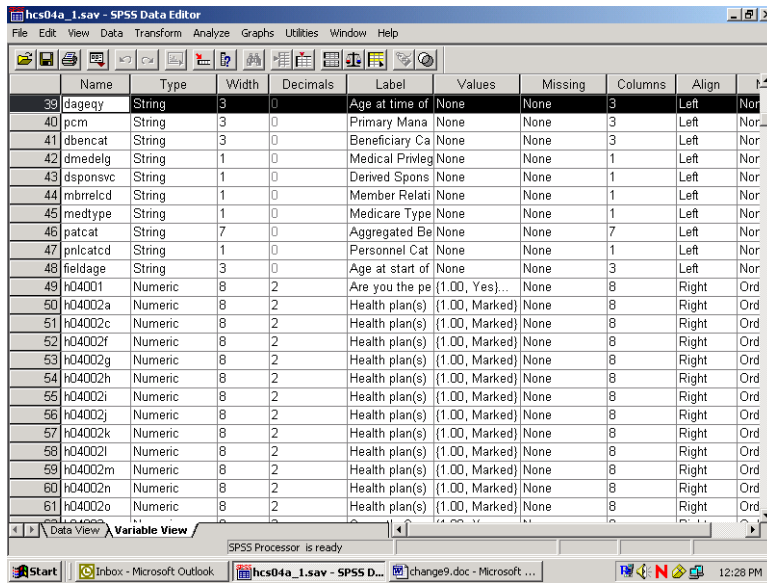

In the Type column click on the gray square and the following Menu will open.

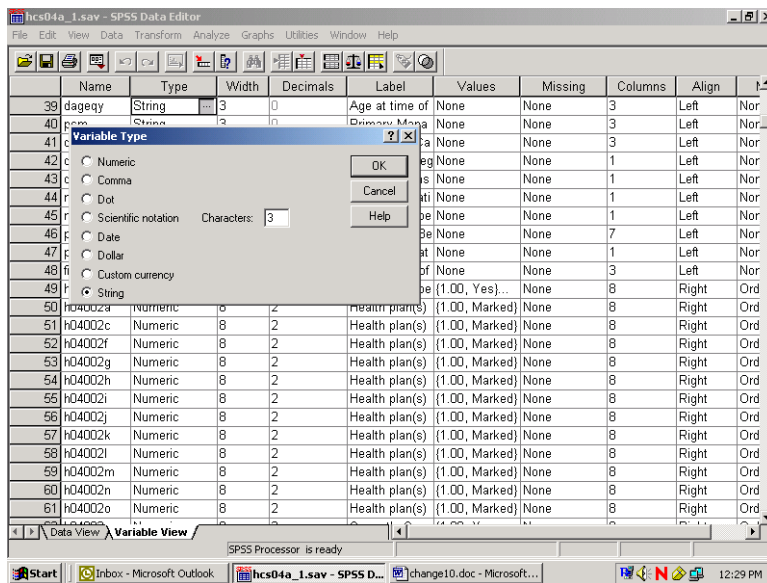

Transfer the black dot from String to Numeric as follows:

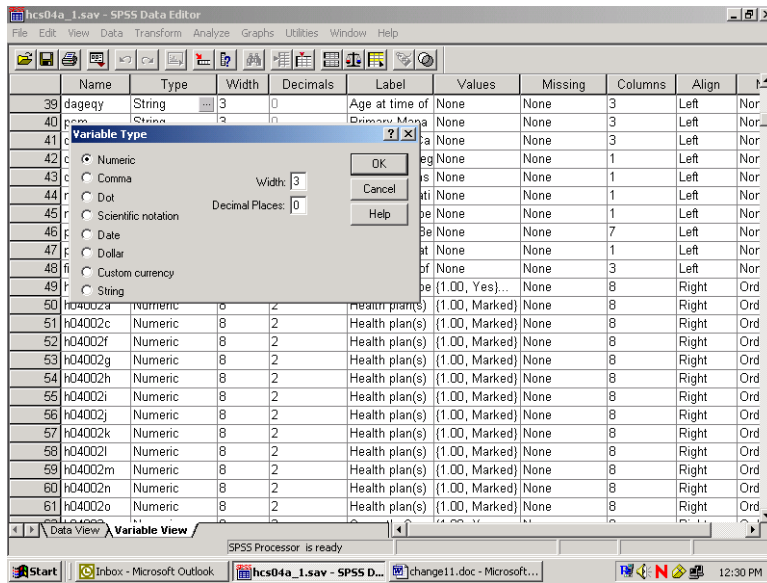

Click on OK to set the changes. Click on the Data View tab to return to the Data Editor window.

Now from the **Transform** menu, choose **Recode** and **Into Different Variables** as pictured below:

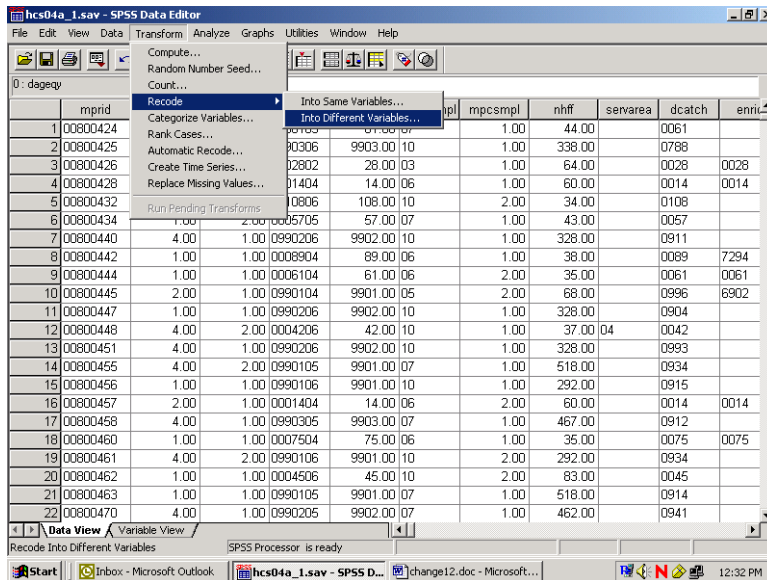

The following dialog box will open:

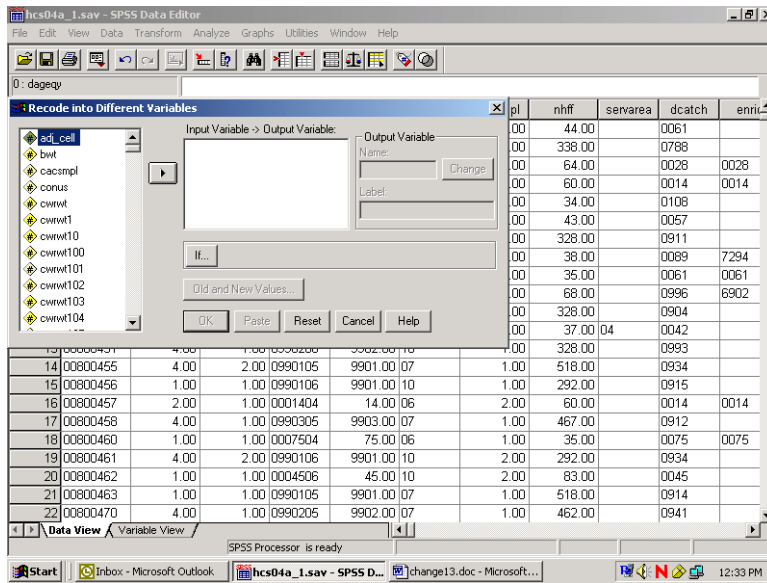

Move **DAGEQY** from the variable list on the left to the box labeled **Input Variable -> Output Variable**. In the **Name** slot, enter the new variable name **age_grp**. Enter **Age Categories**, the variable label, in the **Label** slot. Click on **Change**. The dialog box should look like the one below.

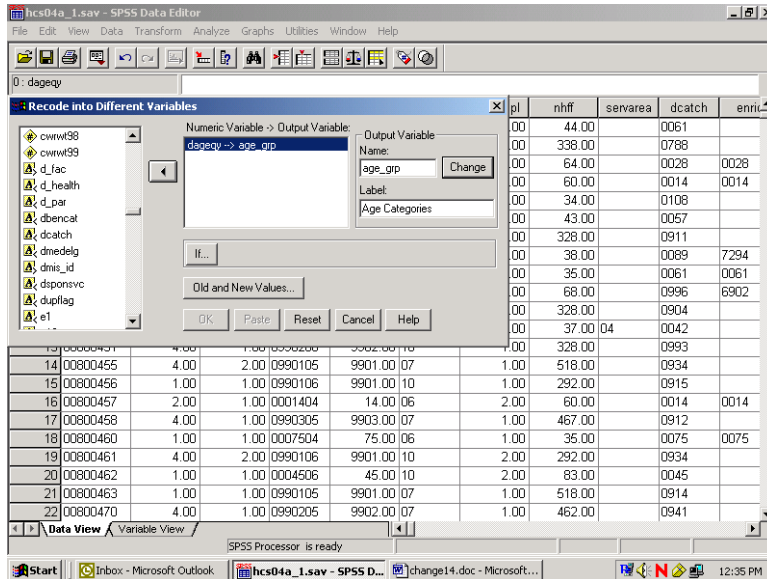

Click on **Old and New Values**, and the following dialog box will open:

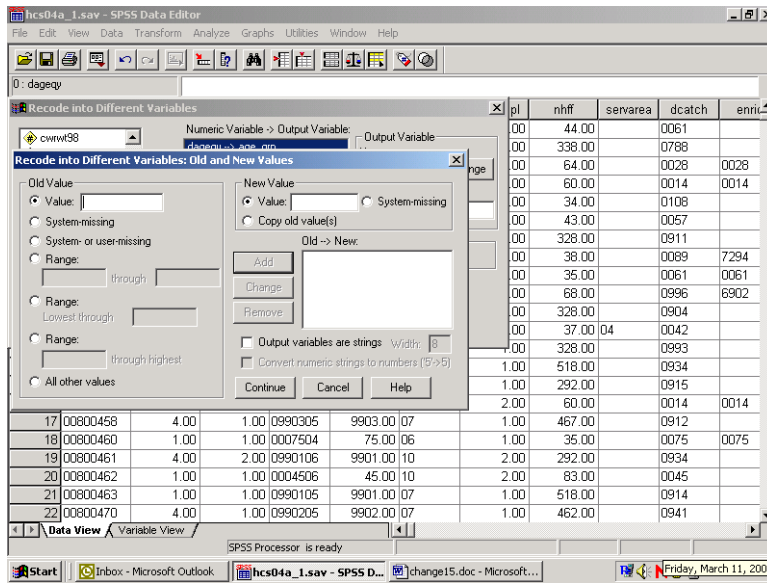

The next step in grouping the age variable is to specify the existing values of **Age** to be recoded. To do this, click on the **Range** circle under **Old Value**.

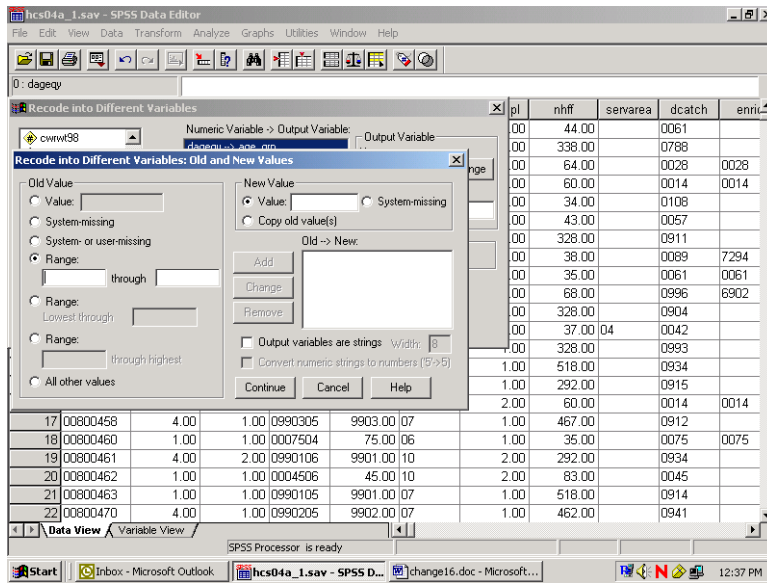

Once the appropriate slots are open, you have four ranges to enter.

First, enter **18 through 34** in the slots provided under **Range**. Next, enter the value **1** in the **Value** slot under **New Value**. **Add** is now illuminated.

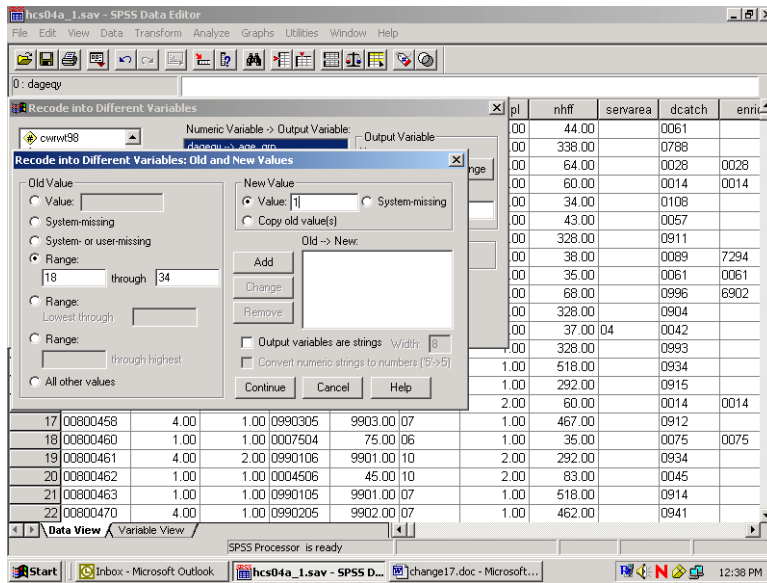

Clicking on Add produces the following result:

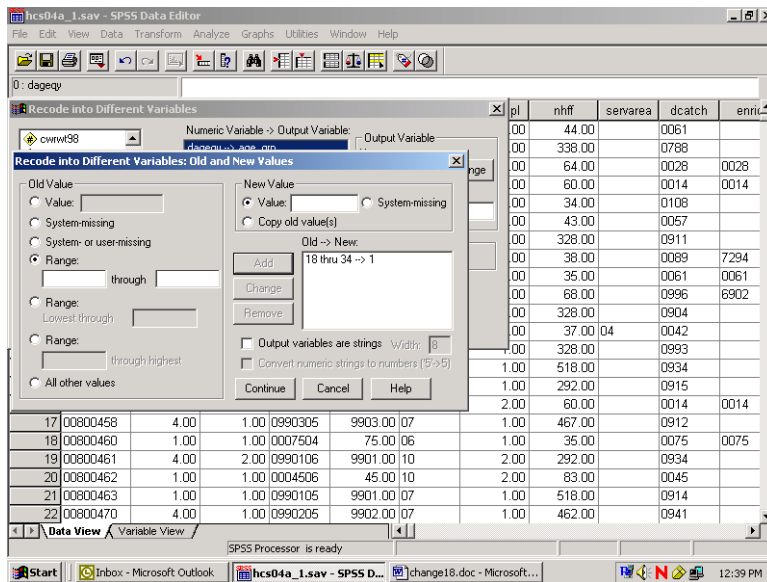

The specified range appears in the box labeled **Old -> New**, and the **Range** and **Value** slots have been cleared to permit additional entries.

The three remaining ranges are built in the same manner, adding each specification, until the dialog box looks like the one below.

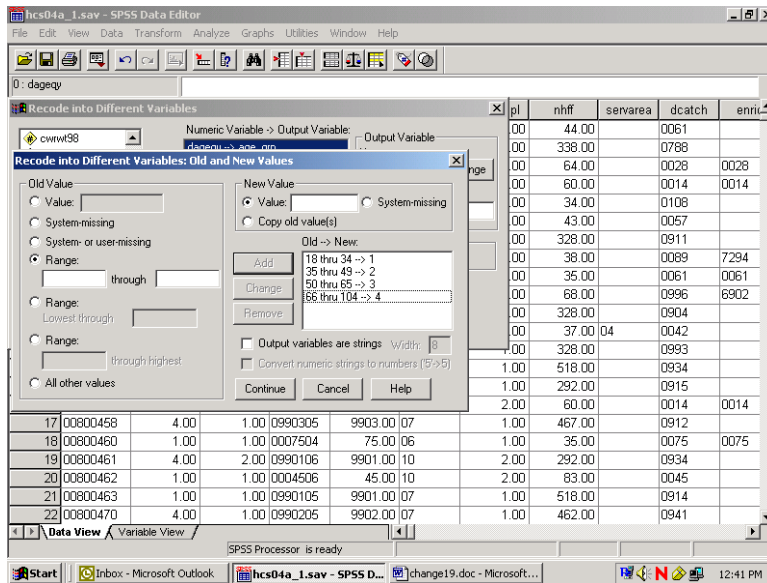

Click on Continue and return to the previous screen.

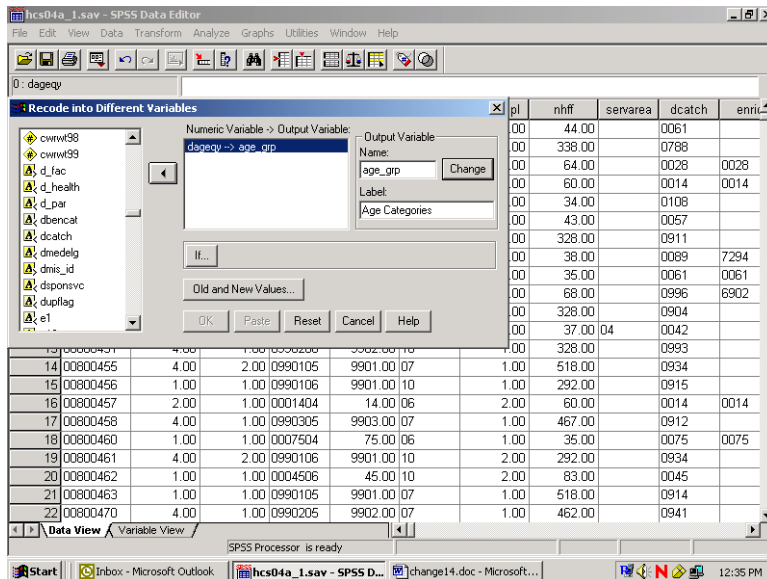

Click on **OK** to exit the screen. The new variable **age_grp** has been created. The **Recode** syntax can be pasted to a syntax file.

The final task is to create the value labels for the new variable **age_grp**. Labeling variables makes output from statistical reporting procedures much clearer and more elegant.

In the **Data Window**, go to the column for the new variable **age_grp** and double click in the gray area containing the variable name. The screen will change to variable view:

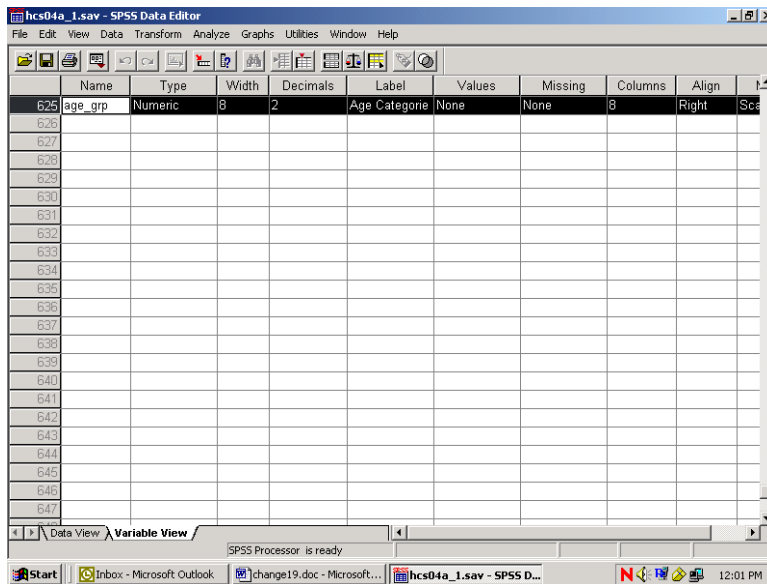

The variable **age_grp** is shown with its attributes.

Click in the cell under **Values** and the following dialog box will open:

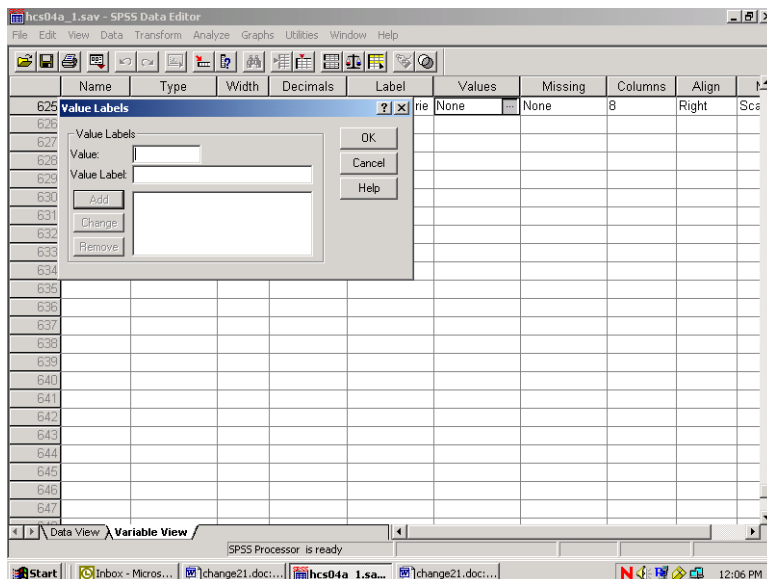

You can then begin to label the *values* of **age_grp**. Enter **1** in the slot marked **Value**, and enter the label **Young Adult** in the slot marked Value Label. The screen will look like the following:

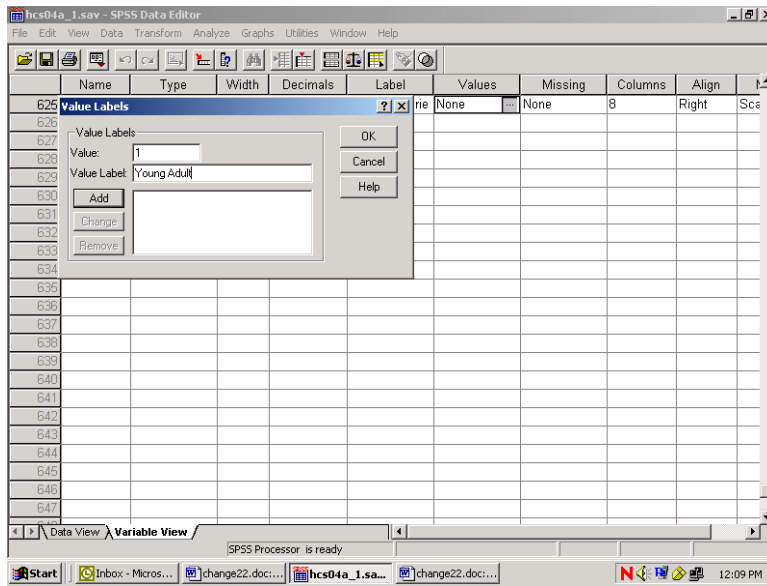

Add is now illuminated. Click on **Add** and the text of your command will appear in the central box, clearing the slots for further entries, as in the next screen.

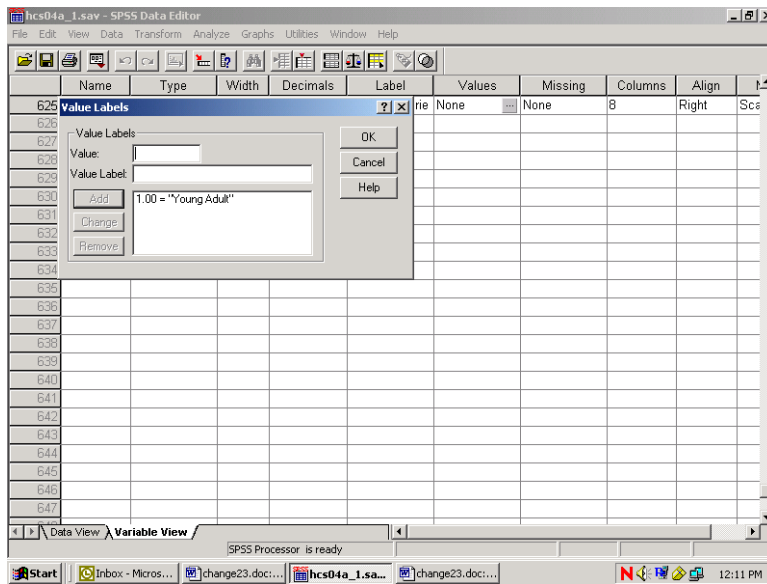

Build the other three labels until the screen looks like the following:

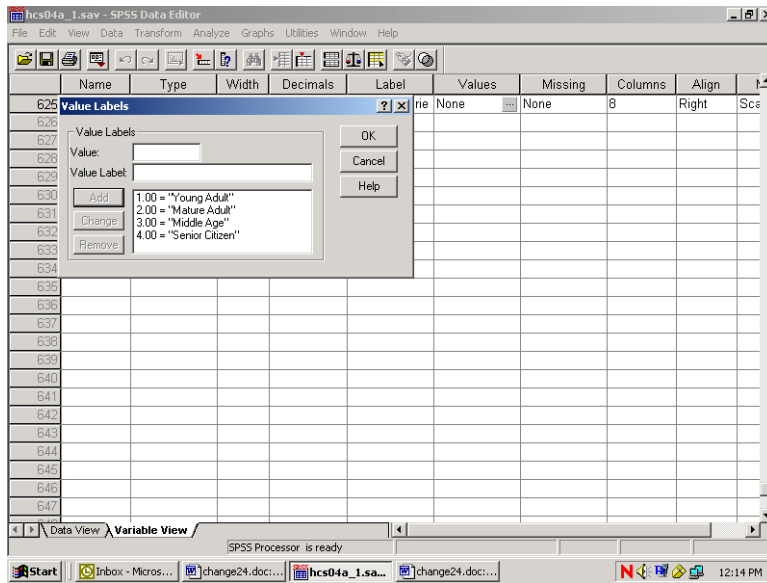

Click on **OK** and the screen will appear as follows:

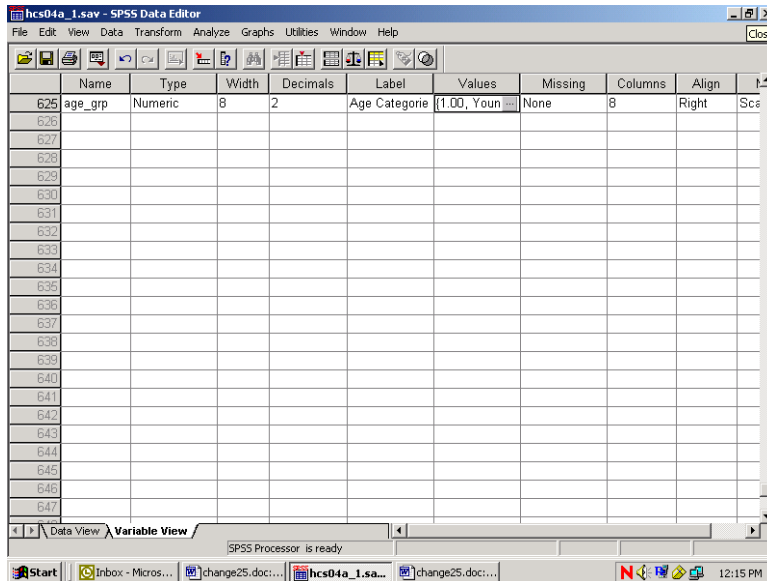

Click on the **Data View** tab to return to the data screen.

Limiting the Number of Variables

The HCSDb dataset contains many variables. To speed up software performance time, it may be desirable to limit the number of variables for analysis. There are ways to do this.

The first is to **Save** a subset of variables in a new file with a new name. This option is available only through syntax. The **Keep** or **Drop** command lets you save a subset of variables. The choice of **Keep** or **Drop** is dependent on which list is shorter to write.

For example, suppose you want to run some procedures to evaluate the rating of all experiences with the health plan as it relates to the beneficiaries' state of health. You are also interested in the differences between military and civilian services, and in differences within these groupings by gender. Moreover, you want to look at regional differences and differences among catchment areas. You can do all the work on a subset of only nine variables, saving them in a separate file.

To write the syntax, open a syntax window. If you want to create a new syntax file, choose **New, Syntax** on the **File** menu as in the following:

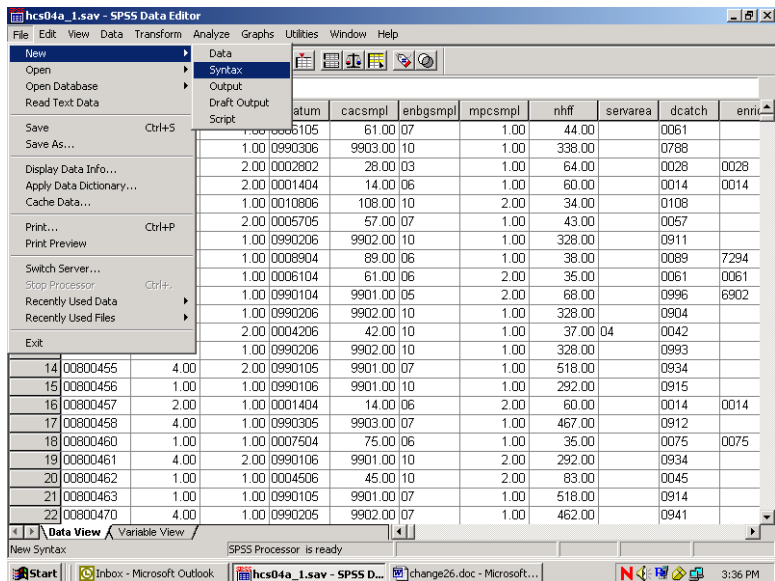

A blank syntax window will open.

Write the following command, substituting the file name and directory specification:

SAVE OUTFILE='C:\MYFILES\HLTHCARE.SAV'/KEEP=XREGION XSEX XENRLLMT CACSMPL CWRWT XBNFGRP H04014 H04054 H04075. as in the following:

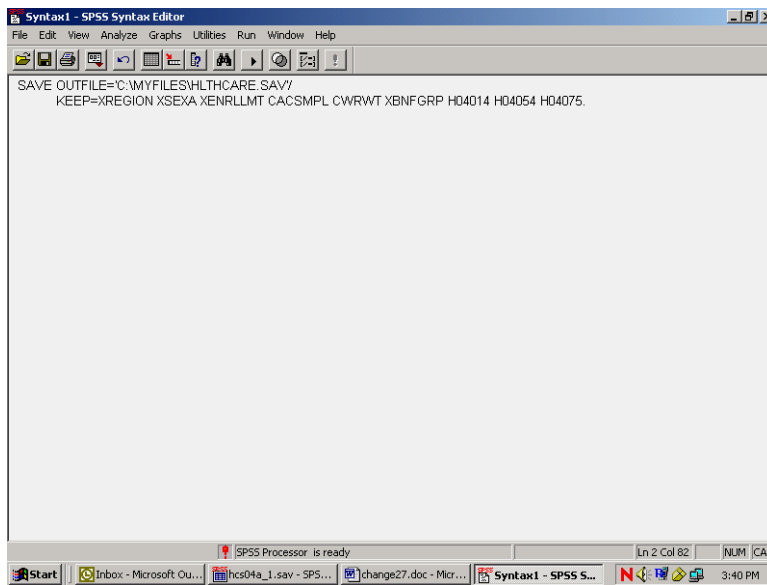

Upper case is optional. Be sure to enclose the entire file name in single quotes and to type a period at the end of the command.

Run the command by choosing the **Run** menu and selecting **All** from the choices.

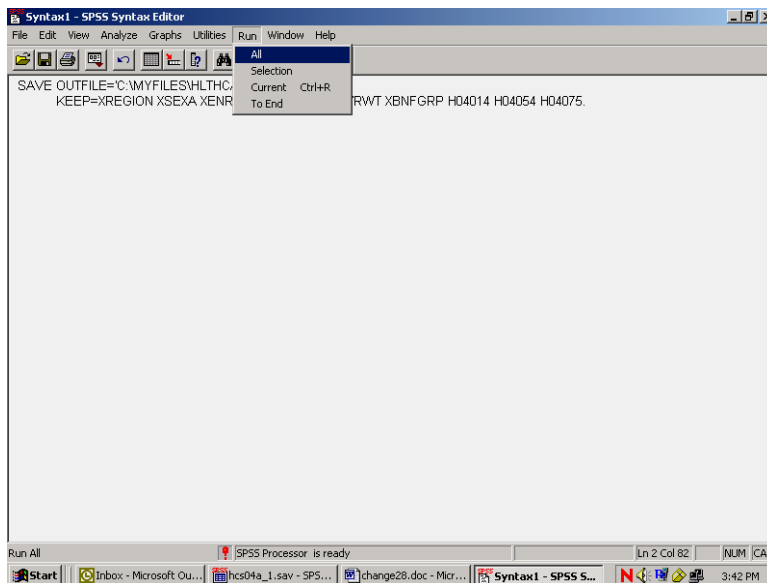

Open the new file according to the specifications at the beginning of this chapter.

The second way to limit the number of variables for analysis is to define a subset of *variables* that will appear in the dialog boxes for procedures. Using the **Utility** menu, define a subset of variables as in the following:

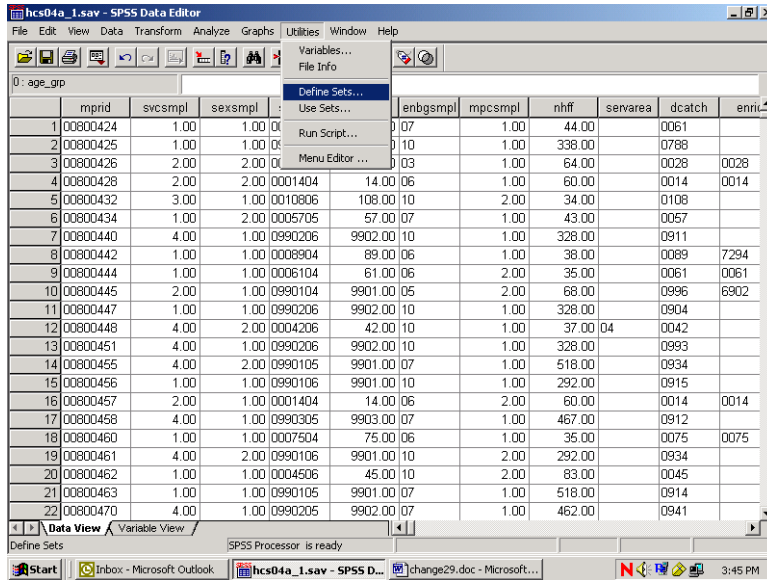

Select Define Sets.

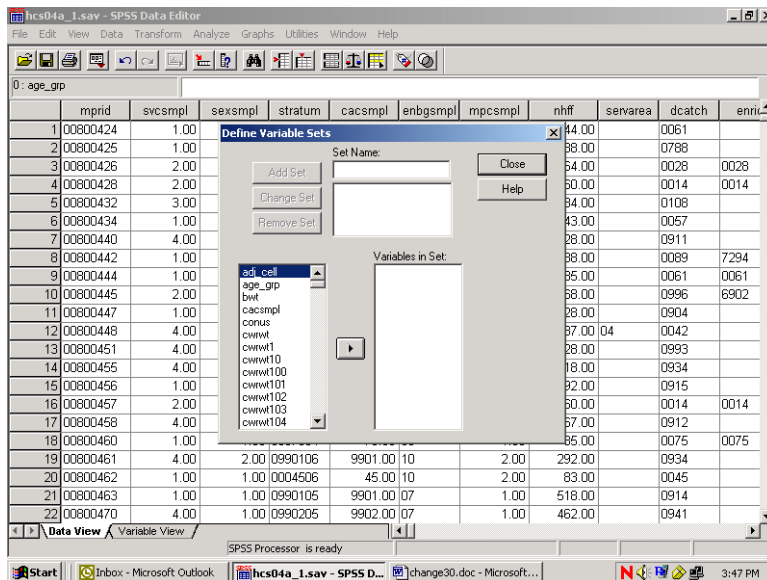

Insert a name for the subset of variables in the slot labeled **Set Name**. Move the variables you want to subset from the list on the left to the slot marked **Variables in Set**. By way of illustration, we will move the nine variables selected for the day's processing.

The screen should look like the following:

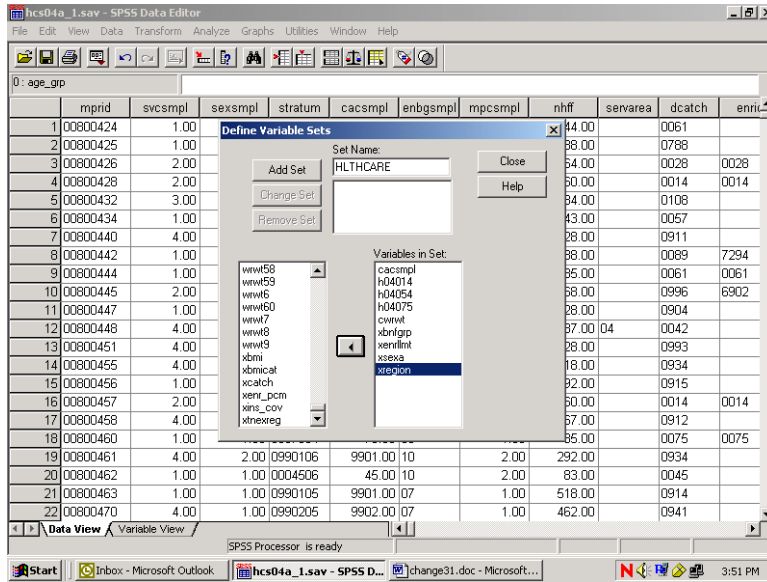

Click on **Add Set** to save the set specifications. The screen will change to the following:

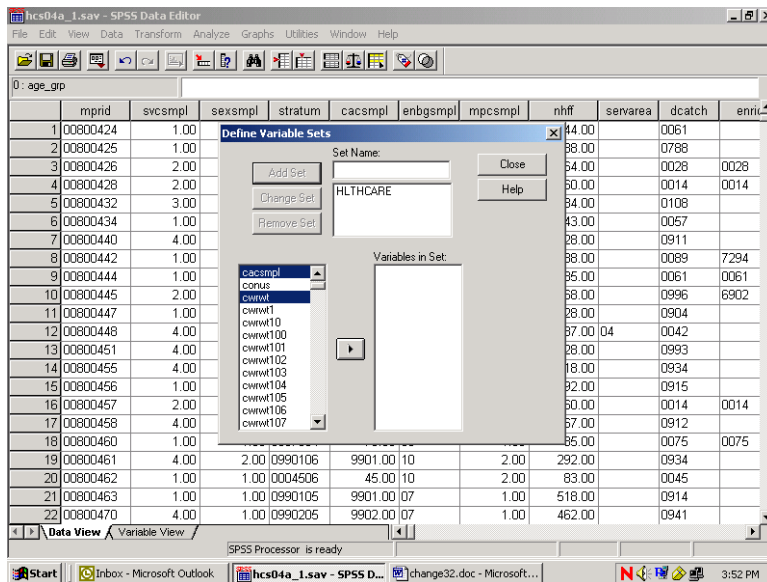

The set is now available for use. To use the set, **Close** the dialog box, reopen the **Utilities** menu, choose **Use Sets...**, and receive this screen:

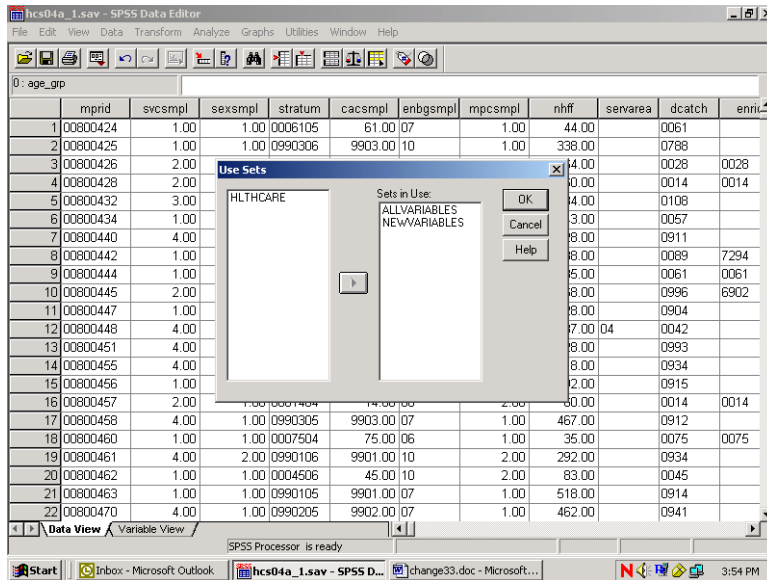

Move HLHCARE from the left slot to the right slot, which is labeled **Sets in Use**. Transfer ALLVARIABLES from the right to the left slot. Leave NEWVARIABLES where it is. **OK** saves this change.

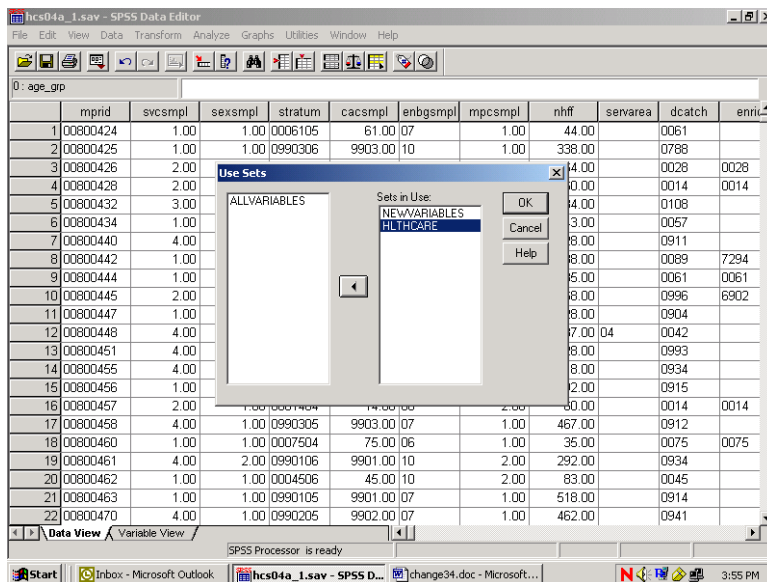

Until you change this specification, only nine original variables and any new variables will appear in the dialog boxes associated with procedures.

Limiting the Number of Observations

There are many ways to limit the number of observations available to statistical reporting procedures. The method illustrated here involves using **filter variables** with a menu-driven **Filter By** option. Using filters deactivates but does not delete cases from the file. A diagonal line appears next to the filtered cases in the **Data Window**.

The first task is to **compute** a filter variable for all the cases in the file.

A filter variable has two values: **0** and **1**. The **1** indicates that the case will be included for procedures. The **0** flags the case for removal.

For example, suppose you want to produce a table for people who live in the Southeast, i.e., cases for which the variable **xregion = 3**. You would build a filter variable named **filtr_3**, which has the value **1** associated with the cases in the Southeast and 0 for all the other cases in the file. The logic is: if **xregion = 3**, then **filtr_3 = 1**, else **filtr_3 = 0**.

The screen below shows the final step in computing the filter variable. The variable was first initialized to **0**. Then, the “**if**” condition was built for setting the filter variable to **1**. You are now working with a subset of variables, allowing the dialog boxes to be used more efficiently.

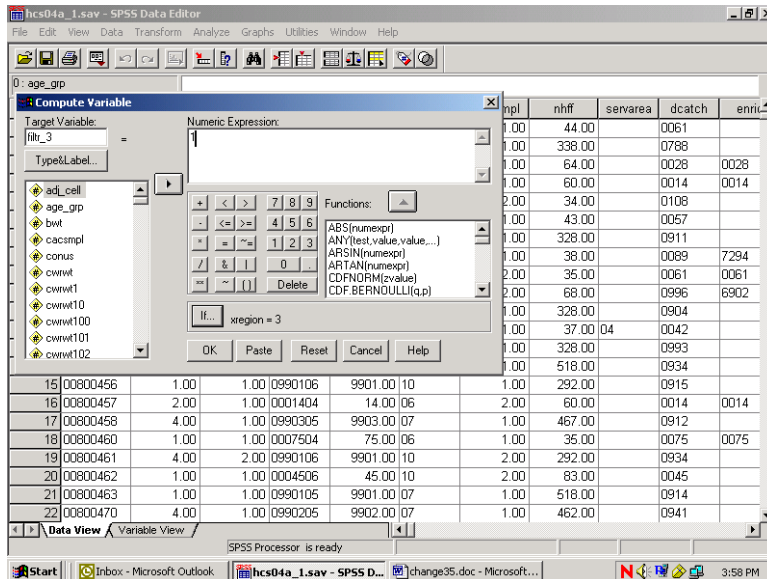

The screen that follows shows the syntax that was generated as you built the variable **filtr_3**.

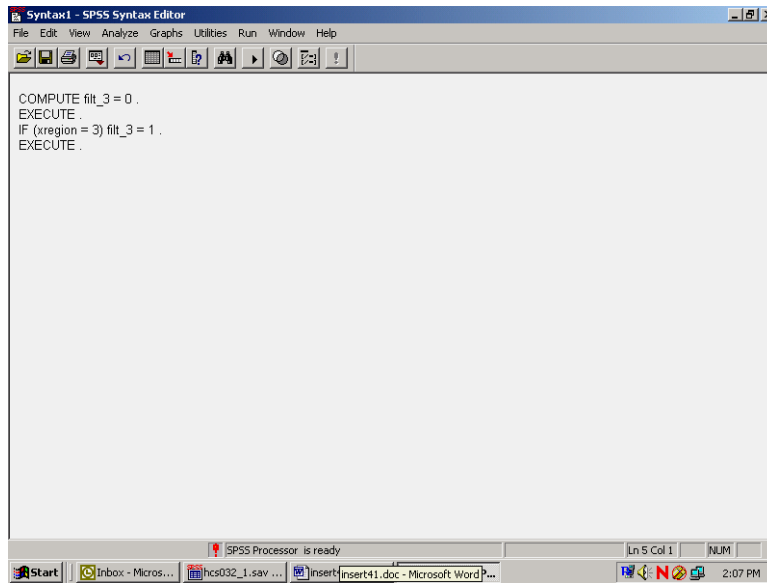

Once you build the filter variable, you can apply it for analyzing only those people from the Southeast.

Using the **Data** menu, choose **Select Cases**.

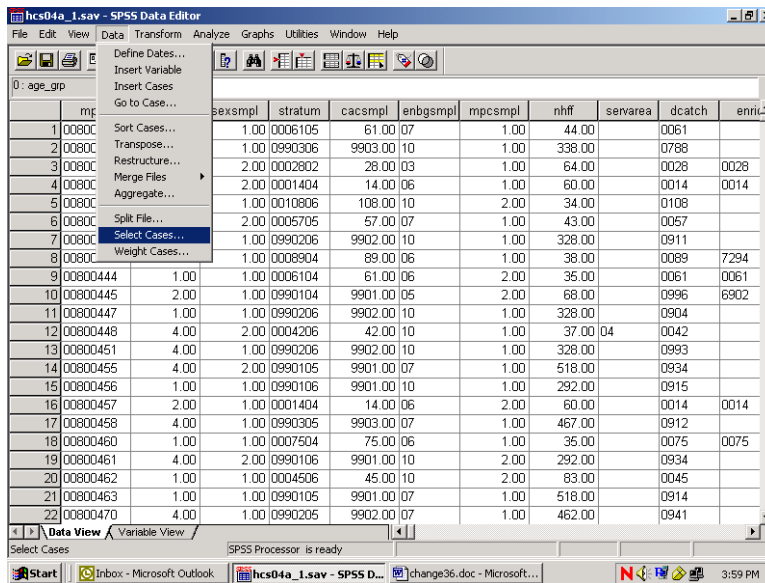

In the dialog box, check **Use filter variable**. Move the variable **filtr_3** from the variable list on the left side of the dialog box into the slot provided, as indicated below. Check that the option **Filtered** is checked under **Unselected Cases Are**. This is the default option.

Click **OK** and exit the dialog box.

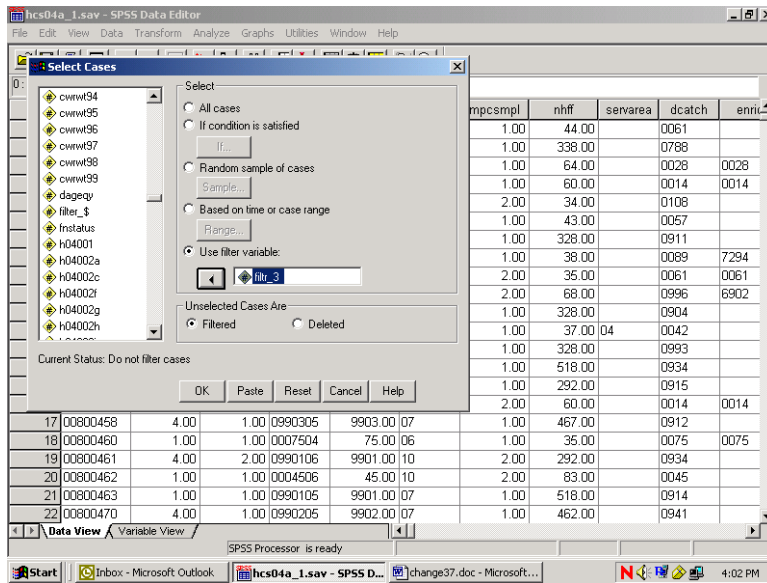

When you return to the **Data Window**, notice the slanting line next to some of the cases in the file. Those cases have been filtered out.

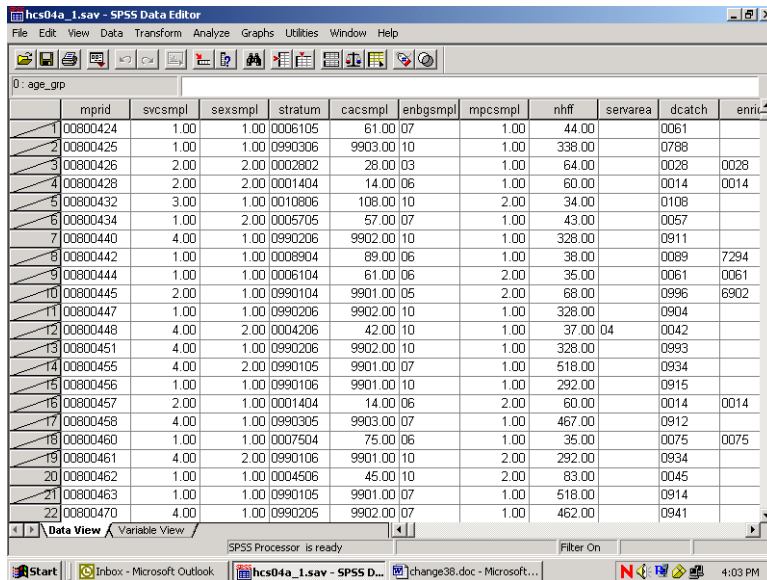

You can now produce tables for the subset of cases.

When using filter variables, it is important to check the filter status and to adjust it to fit the present need. Filtered cases are not available for procedures. Moreover, a filter is in effect until it is turned off or until another filter is activated. Check the status line at the bottom of the **Data Editor** window to see if a filter is activated. In the example above, **Filter On** is indicated on the status line. To see *which* filter is

active, you must re-enter the **Select Cases** dialog box. There you can deactivate the filter or activate a new one.

To deactivate a filter, choose **All cases** and **OK** as in the screen below.

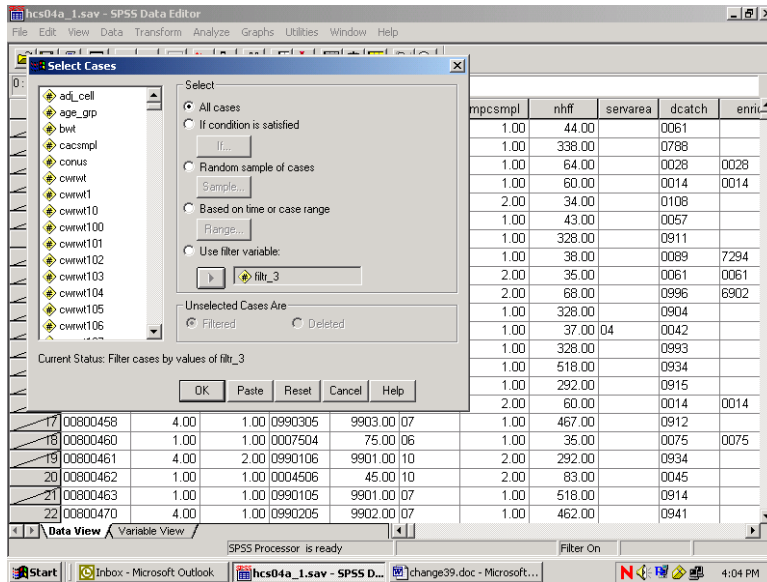

Weighting Data

The data file includes a weighting variable, **CWRWT**, which should be applied to all procedure runs. Again, using the **Data** menu, choose **Weight Cases**. In the dialog box, choose **Weight cases by**. Move the weight variable from the list on the left into the slot labeled **Frequency Variable** on the right as shown below:

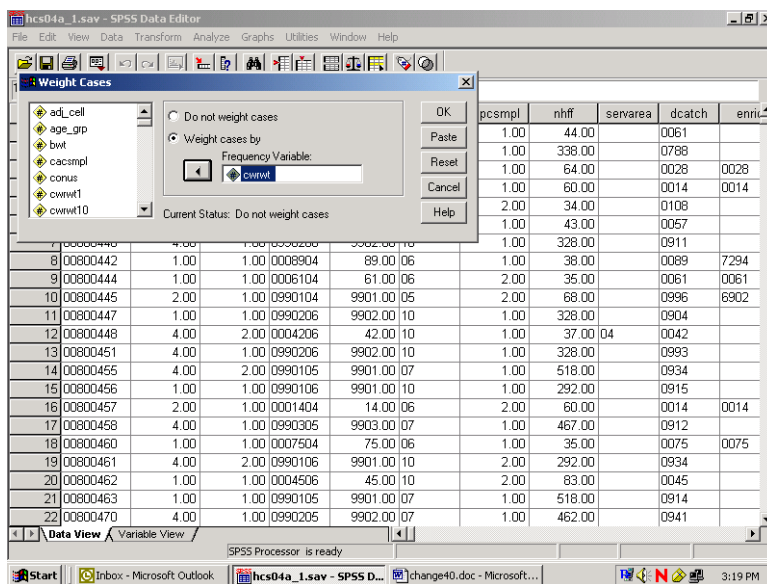

Click on **OK** and exit the dialog box. The indication that the data is weighted appears on the status line near the bottom of the screen. As in the following screen, **Weight On** is specified there.

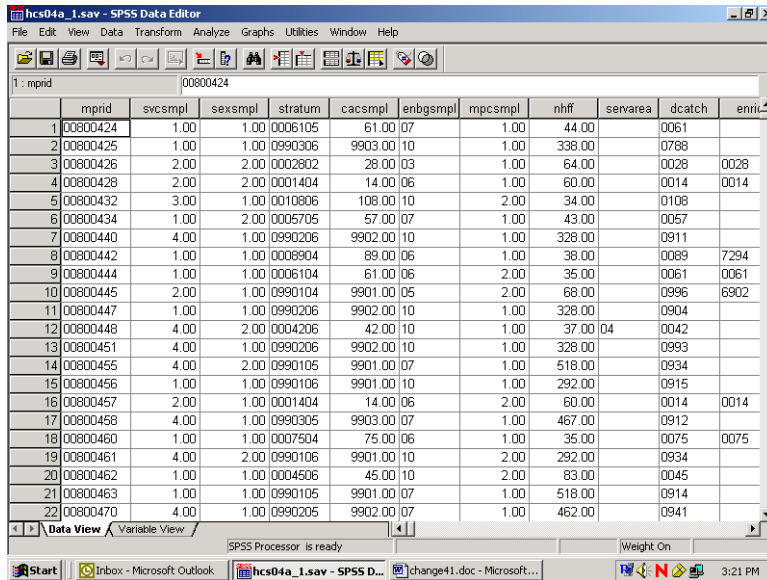

The status line indicates if the data is weighted. Which weight variable is in effect can only be checked by re-entering the **Weight Cases** dialog box. Weighting stays in effect until it is canceled or until another weight variable is activated.

BUILDING TABLES

Building tables starts with creating a new subset of variables that includes H04014, H04054, H04075, cacsmpl, xbnfgrp, xsexa, xregion, xenrllmt, wrwt, and filtr_3. The procedures **Means** and **Crosstabs** will probably meet most of your statistical reporting needs. SPSS also offers many options for editing the output tables themselves. Some of these options are explained here.

Calculating Means

As an example, suppose you want to analyze the health care variables and you want to focus on the Southeast (**xregion = 3**). Suppose you are also interested in overall differences in the mean rating for care received as it relates to the beneficiary's self-evaluation of his health for the Southeast region. Within this grouping, you want to examine the effects of the beneficiary group, **xbnfgrp**, and sex, **xsexa**.

The health care variables are **H04054** – rating of the health plan, and **H04075** – assessment of the state of health. The statistic you want to see is the mean of the health care variables for each group in our breakdown.

For this analysis, you can use the subset of variables defined above. The subset includes the weight variable, **cwrwt**, which you would activate for procedure runs. The subset also includes the new variable, **filtr_3**, which allows us to select only those cases in the Southeast.

Open the **Data** menu in the **Data Window**. In the **Weight Cases** dialog box, activate the weight variable **cwrwt**. Reopen the **Data** menu and, in the **Select Cases** dialog box, activate the filter variable, **filtr_3**. On the status line, **Filter On** and **Weight On** should appear.

Open the **Analyze** menu in the **Data Window**. Choose **Compare Means** and **Means** from the options as illustrated below.

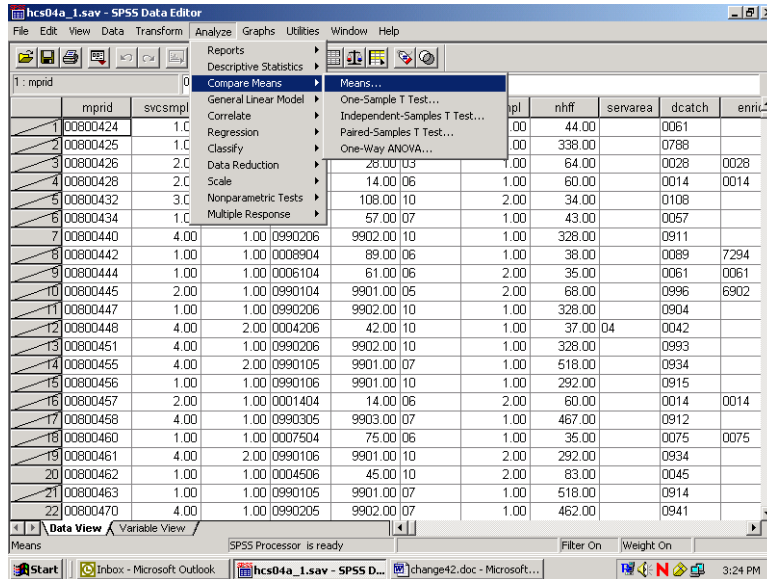

The dialog box for the Means procedure will open as in the following screen:

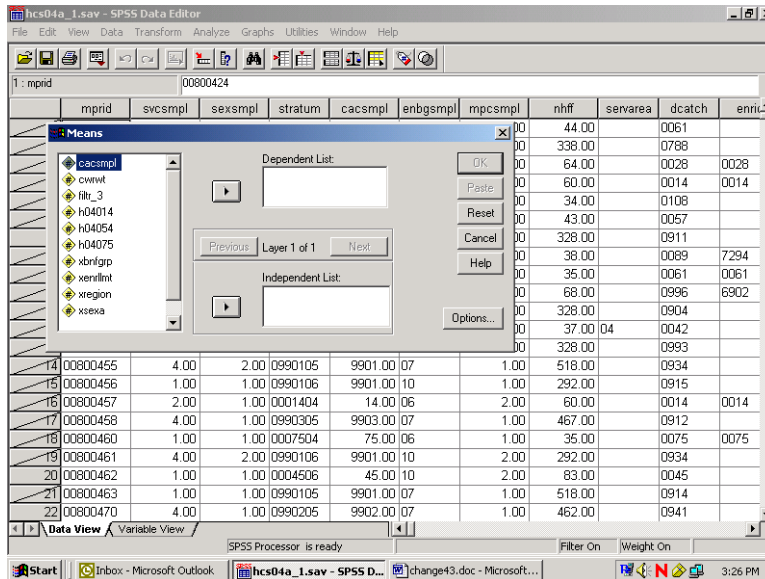

Move the health care variables **H04054** and **H04075**, from the variable list on the left to the box underneath **Dependent List**. These are the two analysis variables. Notice that **Layer 1 of 1** is specified in the middle of the dialog box. Move **XBNFGRP** from the variable list on the left into the box under **Independent List**. **XBNFGRP** is the first grouping variable. The screen should look like the following:

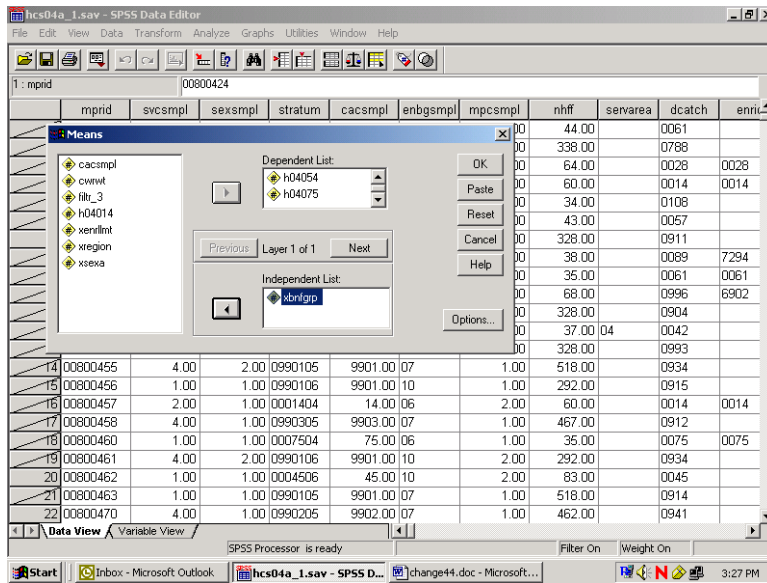

Click on **Next** in the center of the box to create a second layer. The following screen will open:

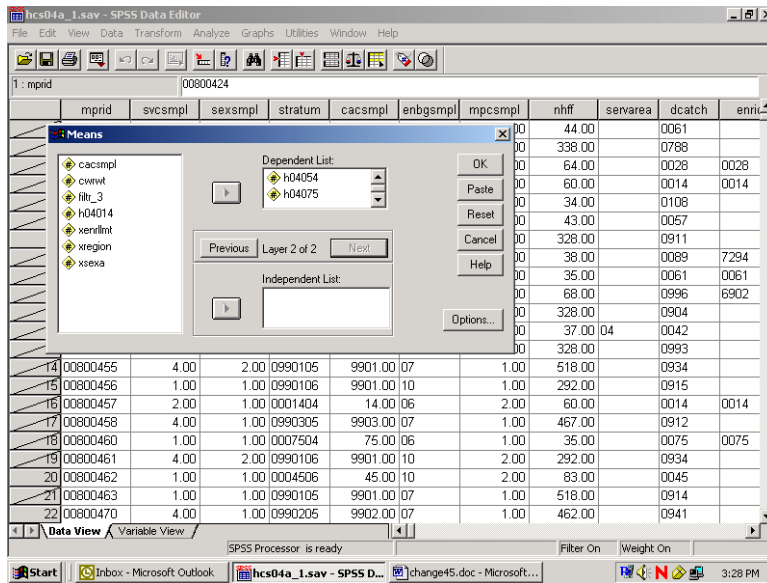

Notice that **Layer 2 of 2** is specified in the middle of the dialog box. Move **xsexa** from the variable list on the left into the box under **Independent List**. **Xsexa** is the second grouping variable. The screen should look like the following:

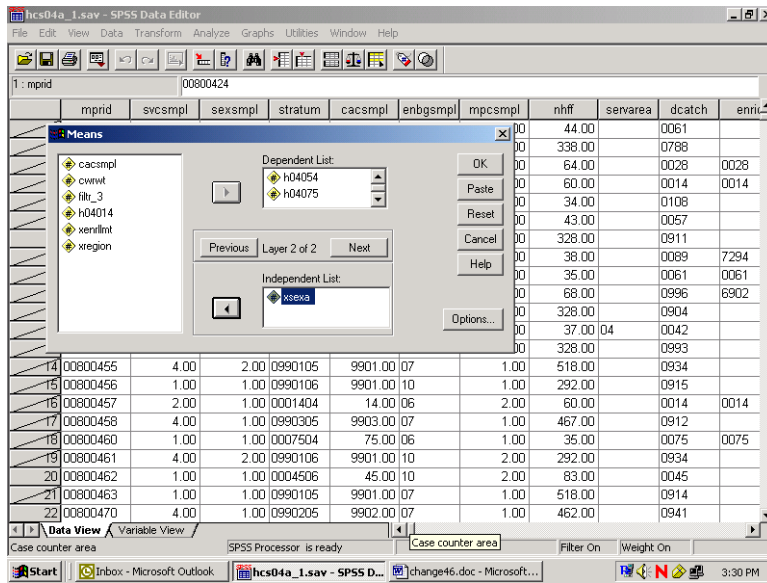

To set some options, click on **Options** and the following dialog box will open:

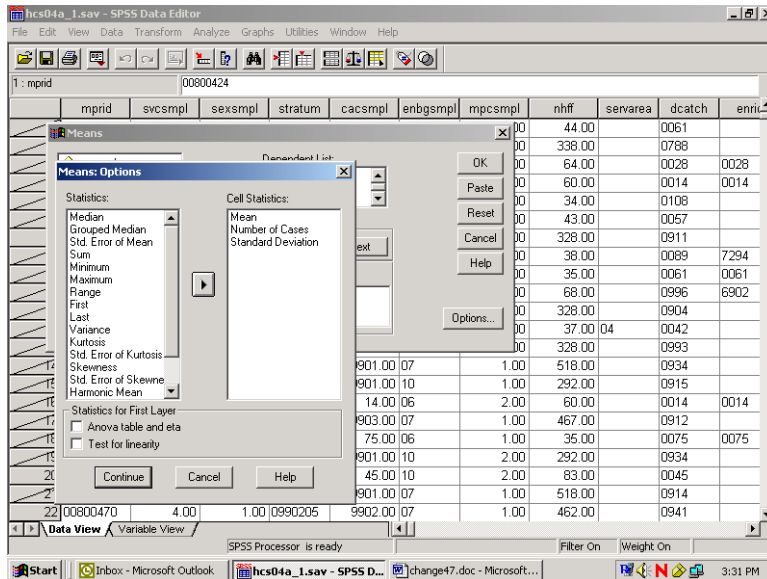

On the left of the box is a list of statistics, under **Statistics**. These are all the possible options for statistical output. In the box under **Cell Statistics** are the default output statistics for the analysis. In this case, **Mean** is the statistic of interest. Highlight **Number of Cases** and **Standard Deviation** and move them to the box at the left, removing them from the analysis, as follows:

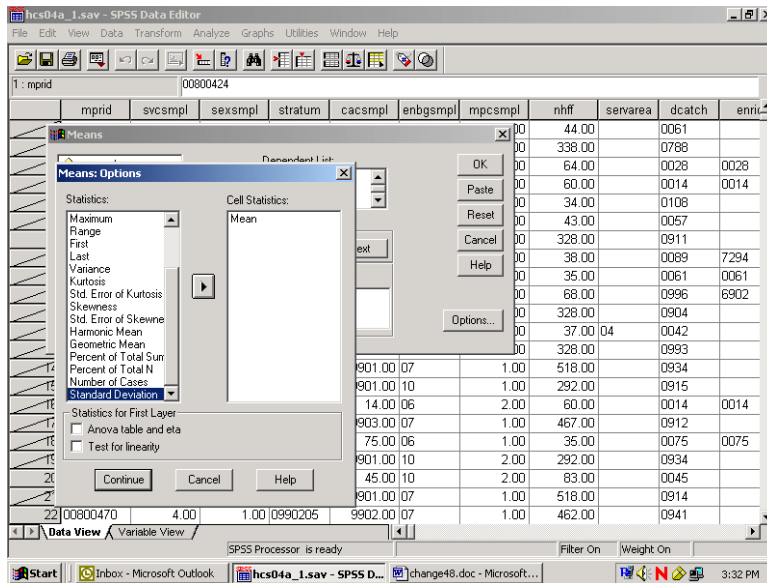

Click on **Continue** and return to the previous screen. Click **OK**. The **Means** procedure will run. On the status line, **Running Means** will appear, and a counter for the number of cases processed will be activated.

When **Means** has finished processing, the **Output Navigator** window will open automatically. As the name suggests, the output window is not just for looking at output. A number of options are available for *navigating* through output, moving tables, and even editing the tables themselves.

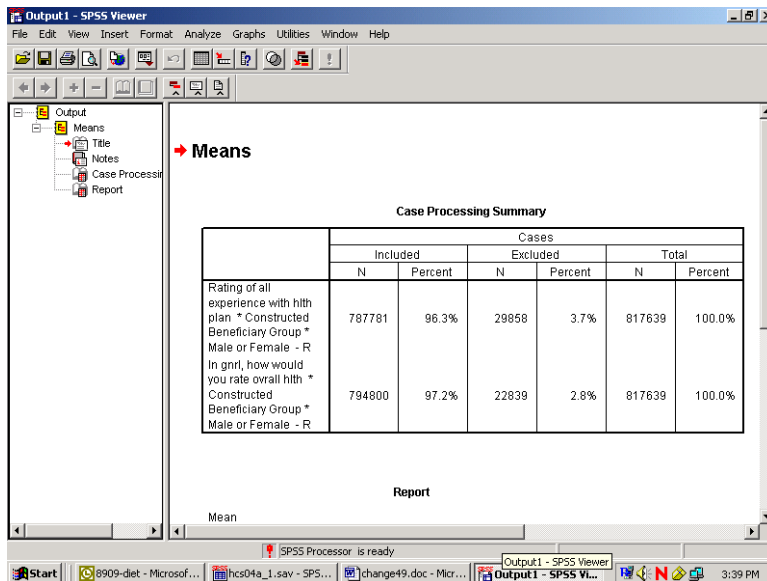

The output is organized into two sections. On the left side is a navigating tool, which lists the components of the right side, the actual output. In the left pane, **Means** is indicated, and indented under it appear **Title**, **Notes**, **Case Processing Summary**, and **Report**. Clicking on **Means** highlights and selects all the elements. Lines appear around these elements in the right pane. The indenting

indicates that the elements are hierarchically organized, with **Means** at the top. Clicking on any of the sub-elements selects just that element.

A closer look at the left pane reveals another feature. Hiding underneath the element icons are book icons. The books are either open or closed. If a book is closed, the element is *hidden*. Notice that the book under the **Notes** icon is closed. This is a default SPSS option. Double-clicking the icon will open the book, and the Notes will appear in the output. Double-clicking an **open** book will close it, and the physical element will *disappear* from the output. Closing a book and hiding the element does *not delete* the element.

It is possible to select elements in the right pane of the output. Simply click anywhere inside of the actual output element, and that element will be selected.

The output may contain many different procedures. The procedure name will be at the top of the list for each section in the left pane. The procedure name does not actually parallel physical output but indicates the category of the output elements.

As you click on each element in the left pane, you will notice that the screen jumps to the actual output of the element, in the right pane. When you click on the procedure name, you jump to the beginning of the next procedure output. This is a quick way to scroll through your output. It also lets you delete, move, and edit selected elements.

To **Edit** the **Title** element, **Means**, to create a more appropriate title, select the table title by clicking once on the **Title** icon in the left pane. A box now surrounds the title in the right pane. Double-click anywhere within this box, and a box appears around **Means**, as shown in the following screen.

	Cases					
	Included		Excluded		Total	
	N	Percent	N	Percent	N	Percent
Rating of all experience with hith plan * Constructed Beneficiary Group * Male or Female - R	787781	96.3%	29858	3.7%	817639	100.0%
In gnr1, how would you rate overall hith * Constructed Beneficiary Group * Male or Female - R	794800	97.2%	22839	2.8%	817639	100.0%

You have entered the **edit** mode for this element, and the cursor appears inside the box. You can delete the word **Means** and write a title that relates to the information in the table. A possible title appears in the next screen. To exit edit mode, click anywhere outside the box. The change you made will be saved.

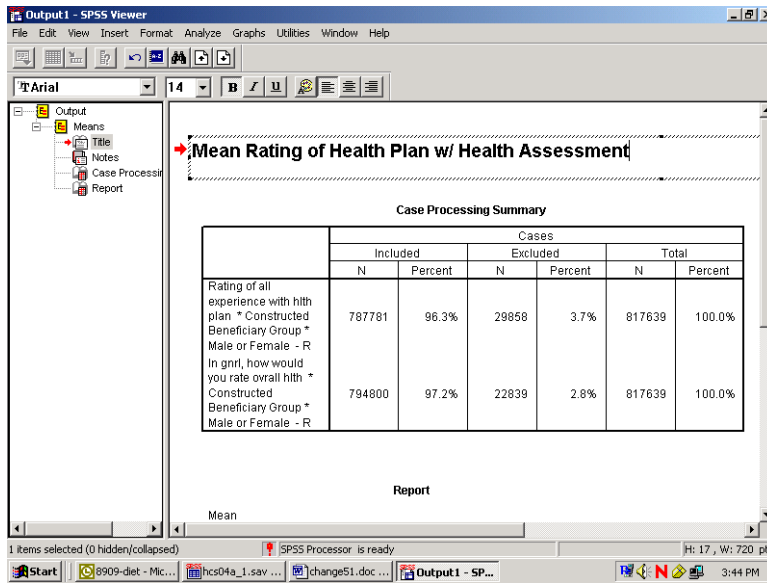

If you navigate to the next element, **Notes**, you see a closed book. Double-click this item, and the notes will appear as follows:

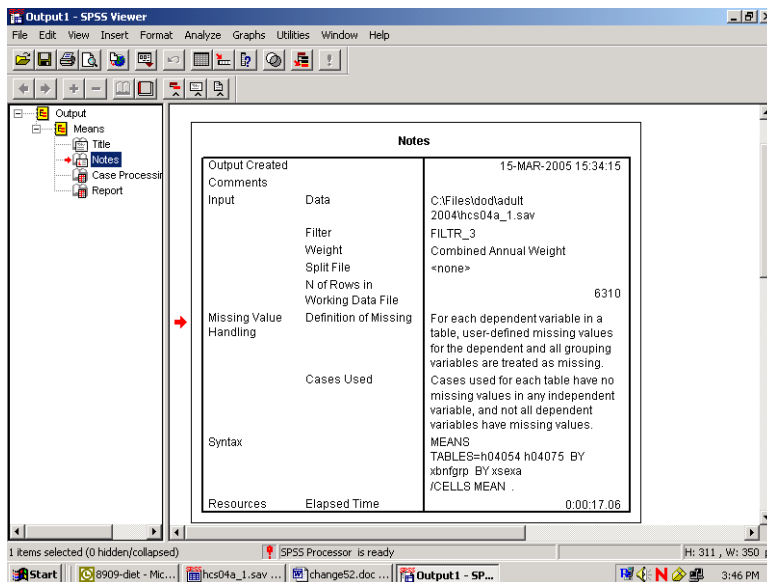

Decide if you want this information to appear in your report. If not, simply double-click the **Notes** icon, and the notes will again become hidden.

Navigate to **Case Processing Summary**. The table gives useful information about the number of cases included in and the number of cases excluded from a given procedure. This information is important for the researcher but probably not necessary for the report, so you would double click this item to hide it.

Navigate to **Report** to see the actual table output from the procedure **Means**. You can view this table by scrolling through the output. If the table is large, however, scrolling in the output window can be problematic. A better way to review the table is to open it as a **Pivot Table Object** in a special editor.

Select the table by clicking the **Report** icon or by clicking inside the table itself. A box will appear around the table. Insert the mouse pointer inside the table and right-click, opening the following dialog box:

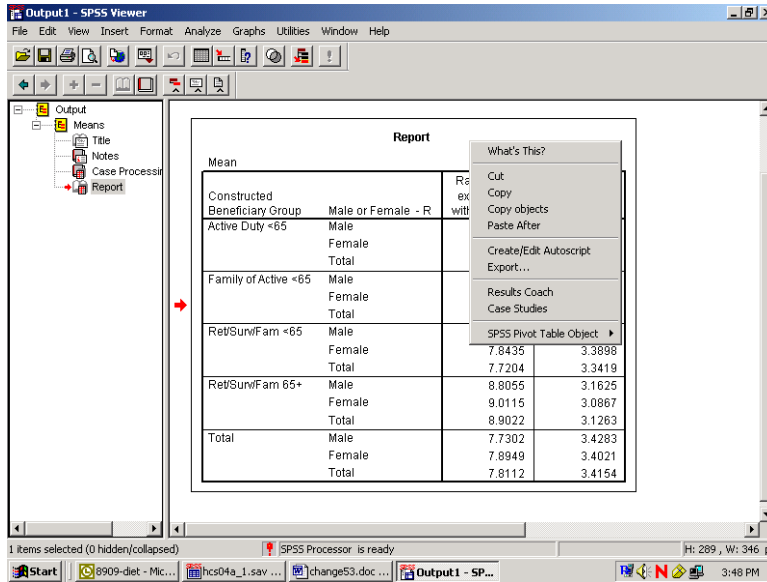

Select **SPSS Pivot Table Object** and **Open** as pictured below:

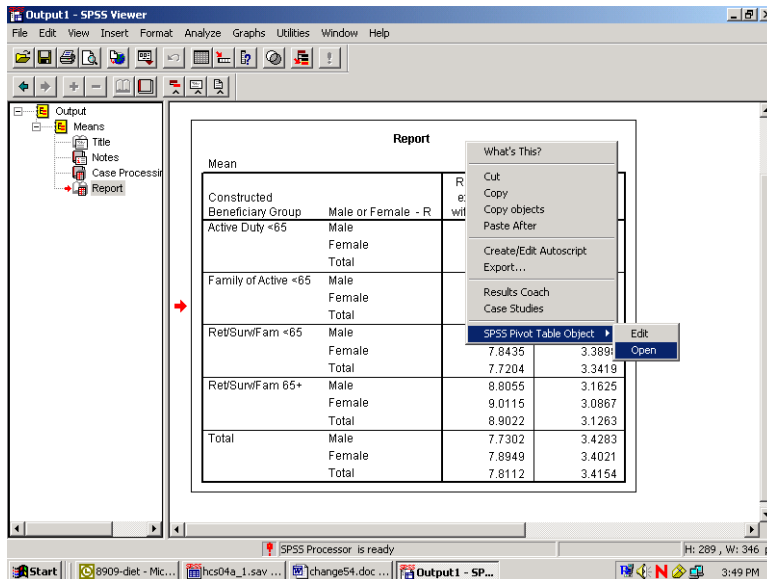

The table will appear in a new screen superimposed on the output. Maximize this screen as shown below.

Constructed Beneficiary Group	Male or Female - R	Rating of all experience with hlth plan	In gnrl, how would you rate overall hlth
Active Duty <65	Male	7.0289	3.7819
	Female	6.8616	3.6576
	Total	6.9892	3.7523
Family of Active <65	Male	7.1519	3.7537
	Female	7.2370	3.6602
	Total	7.2305	3.6674
RetSunFam <65	Male	7.5889	3.2904
	Female	7.8435	3.3898
	Total	7.7204	3.3419
RetSunFam 65+	Male	8.8055	3.1625
	Female	9.0115	3.0867
	Total	8.9022	3.1263
Total	Male	7.7302	3.4283
	Female	7.8949	3.4021
	Total	7.8112	3.4154

In this special editor, there are many options for formatting the table.

Suppose you want to change the table format from vertical to horizontal. Open the **Pivot** menu in the tool bar and choose **Transpose Rows and Columns** as shown below:

Constructed Beneficiary Group	Male or Female - R	Rating of all experience with hlth plan	In gnrl, how would you rate overall hlth
Active Duty <65	Male	7.0289	3.7819
	Female	6.8616	3.6576
	Total	6.9892	3.7523
Family of Active <65	Male	7.1519	3.7537
	Female	7.2370	3.6602
	Total	7.2305	3.6674
RetSunFam <65	Male	7.5889	3.2904
	Female	7.8435	3.3898
	Total	7.7204	3.3419
RetSunFam 65+	Male	8.8055	3.1625
	Female	9.0115	3.0867
	Total	8.9022	3.1263
Total	Male	7.7302	3.4283
	Female	7.8949	3.4021
	Total	7.8112	3.4154

The rows and columns will be reversed as shown in the following screen. Though the table appears too wide in the viewer, it will fit the page when printed. You can do all the table editing in the left section of the table, and the changes will spread through the entire table.

	Constructed Beneficiary Group										
	Active Duty <65			Family of Active <65			Ret/SurvFam <65			Ret/	
	Male or Female - R				Male or Female - R				Male or Female - R		Mal
	Male	Female	Total	Male	Female	Total	Male	Female	Total	M:	
Rating of all experience with hlth plan	7.0289	6.8616	6.9892	7.1519	7.2370	7.2305	7.5889	7.8435	7.7204	8	
In gnrl, how would you rate overall hlth	3.7819	3.6576	3.7523	3.7537	3.6602	3.6674	3.2904	3.3898	3.3419	3	

You would then notice that certain labels are redundant. The labels, **Constructed Beneficiary Group** and **Male or Female - R** are the **Variable Labels** for the variables. The information in these labels is echoed in the **Value Labels**, which are also reproduced in the table. You would delete the Variable Labels as follows.

Click inside the section of the table where the label, **Constructed Beneficiary Group**, appears. Right-click to open a dialog box, choosing **Hide Dimension Label**, as illustrated below.

	Constructed Beneficiary Group										
	Active Duty <65			Family of Active <65			Ret/SurvFam <65			Ret/	
	Male or Female - R				Male or Female - R				Male or Female - R		Mal
	Male	Female	Total	Ma	Female	Total	Male	Female	Total	M:	
Rating of all experience with hlth plan	7.0289	6.8616	6.9892	7.1519	7.2370	7.2305	7.5889	7.8435	7.7204	8	
In gnrl, how would you rate overall hlth	3.7819	3.6576	3.7523	3.7537	3.6602	3.6674	3.2904	3.3898	3.3419	3	

Click inside the table section labeled **Male or Female - R** and repeat the above procedure. An improved table is shown in the following screen.

SPSS Pivot Table - table1

File Edit View Insert Pivot Format Help

Report

Statistics Mean

	Active Duty <65			Family of Active <65			Ret/SurvFam <65			Ret/
	Male	Female	Total	Male	Female	Total	Male	Female	Total	M.
Rating of all experience with hith plan	7.0289	6.8616	6.9892	7.1519	7.2370	7.2305	7.5889	7.8435	7.7204	8
In gnt, how would you rate overall hith	3.7819	3.6576	3.7523	3.7537	3.6602	3.6674	3.2904	3.3898	3.3419	3

Taskbar: Start | 8909-diet - Mic... | hcs04a_1.sav ... | change59.doc ... | Output1 - SPS... | SPSS Pivot T... | 3:56 PM

The mean values reported are formatted to allow space for the labels of the satisfaction variables. The spaces between the values are not pleasing to the eye. You can shorten these labels and add the lost information in another place, according to the following procedures:

Double-click on the label for health state. Delete the text, entering only the word, **Health State**. Do the same for the health care label, entering only the words, **Plan Rating**.

Double-click on the word, **Report**, in the center at the top of the table, right-click, and choose **Delete** from the dialog box.

SPSS Pivot Table - table1

File Edit View Insert Pivot Format Help

Statistics Mean

	Active Duty <65			Family of Active <65			Ret/SurvFam <65			Ret/
	Male	Female	Total	Male	Female	Total	Male	Female	Total	M.
Plan Rating	7.0289	6.8616	6.9892	7.1519	7.2370	7.2305	7.5889	7.8435	7.7204	8
Health State	3.7819	3.6576	3.7523	3.7537	3.6602	3.6674	3.2904	3.3898	3.3419	3

Taskbar: Start | 8909-diet - Mic... | hcs04a_1.sav ... | change61.doc ... | Output1 - SPS... | SPSS Pivot T... | 4:00 PM

The resulting table is much more readable. You can then add the deleted information to clarify the table output. Open the **Insert** menu and choose **Title** as in the following:

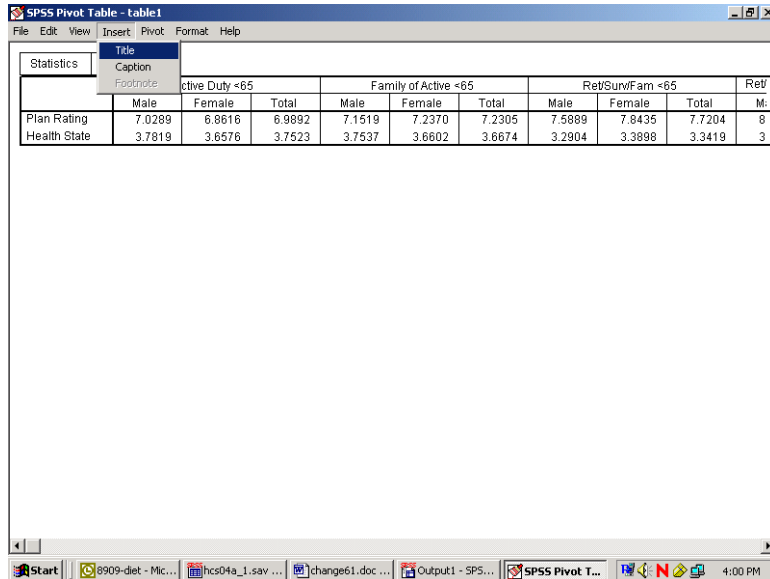

Type in a new title for the table. The final result appears below.

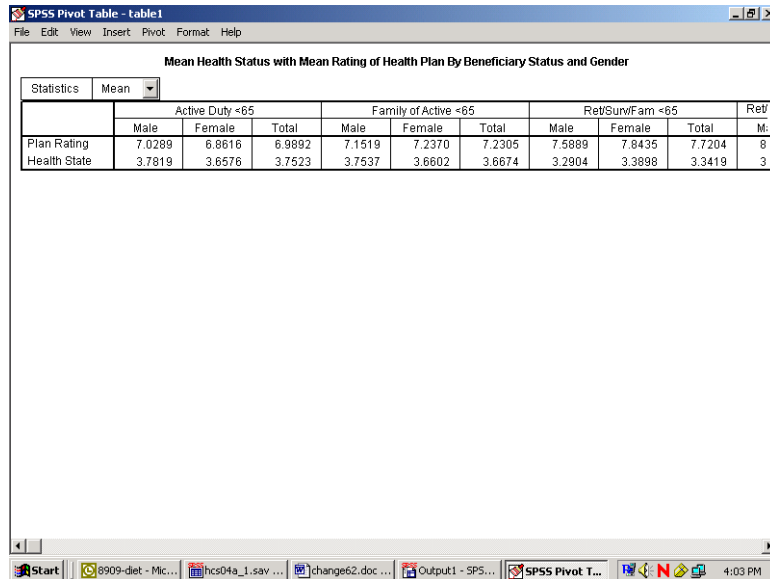

After all the editing changes have been made, exit the Pivot Table editor and return to the output navigator. Click on the File menu and choose Print Preview. Zoom in on the page and review the appearance of the report. The page will appear as the page below.

Mean Rating of Health Plan w/ Health Assessment

Mean Health Status with Mean Rating of Health Plan By Beneficiary Status and Gender

Mean

	Active Duty <65			Family of Active <65		
	Male	Female	Total	Male	Female	Total
Plan Rating	7.0289	6.8616	6.9892	7.1519	7.2370	7.2305
Health State	3.7819	3.6576	3.7523	3.7537	3.6602	3.6674

Mean Health Status with Mean Rating of Health Plan By Beneficiary Status and Gender

Mean

	Ret/Surv/Fam <65		
	Male	Female	Total
Plan Rating	7.5889	7.8435	7.7204
Health State	3.2904	3.3698	3.3419

Mean Health Status with Mean Rating of Health Plan By Beneficiary Status and Gender

Mean

	Ret/Surv/Fam 65+		Total
	Male	Female	
Plan Rating			
Health State			

Calculating Percents

The **Crosstabs** procedure offers many options for analyzing data. The distribution of cases resulting from “crossing” one variable with another is often of interest. The number of cases, row percentages, column percentages, total percentages, and residuals are easily reproduced by **Crosstabs**. A full array of statistics is also available.

The examples given here involve examining relationships between variables, with a view toward the number of cases and the percent of cases in cells produced by “crossing” the variables.

For example, suppose you want to see the percentage of people in the Southwest catchment areas who answered “yes” or “no” to the question, “Did you see a specialist in the last 12 months?” The variables in this analysis are **cacsmp1** – the catchment area, and **H04014** – the question variable. The cases for the analysis are from the Southwest only.

The first task is to build a new filter variable, assigning **1** to the variable when **xregion = 6**. You would call the variable **filtr_6** and build it the same way you built the filter, **filtr_3**. Cases from the Southwest are selected when you activate the filter, and the other cases are filtered out. Check the status line for **Filter On**.

Next, open the **Analyze** menu in the **Data Window**, choosing **Descriptive Statistics** and **Crosstabs**, as shown below.

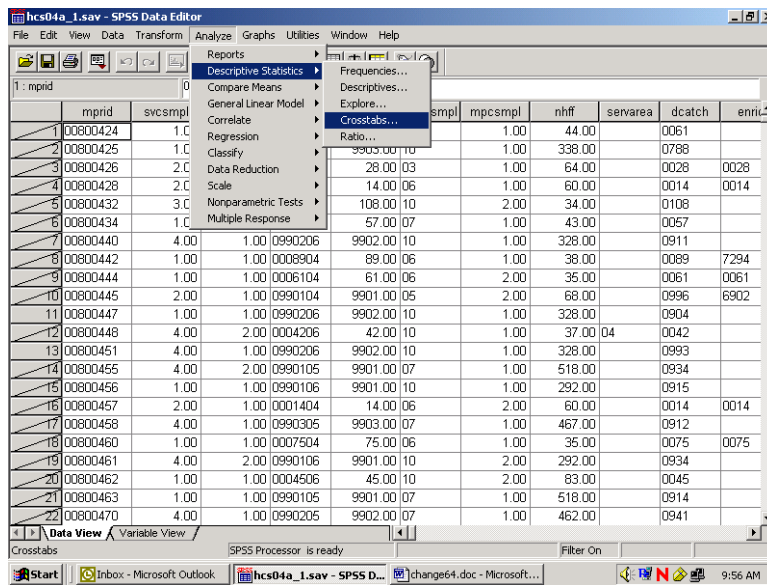

The **Crosstabs** dialog box will open as follows:

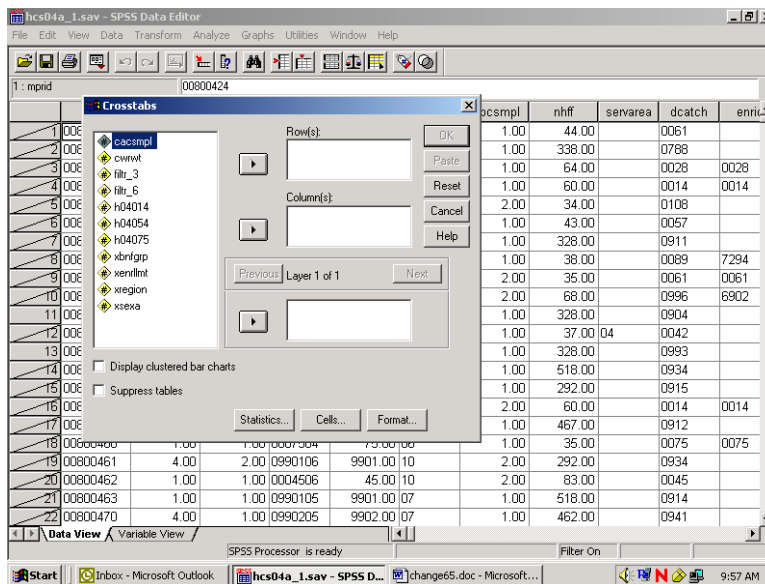

Move **H04014** from the variable list on the left into the box marked **Row(s):**, and move the variable **cacsmp** into the box marked **Column(s):**. The screen will resemble the following:

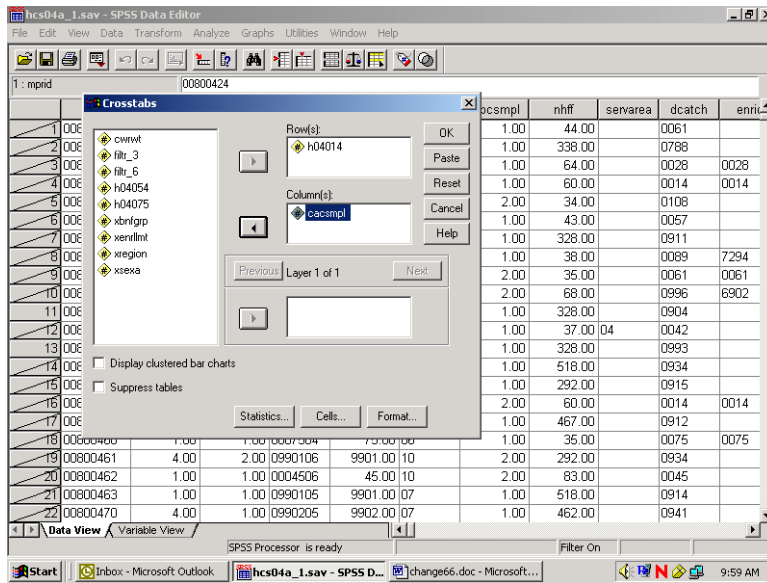

For this analysis, there are no **Layer** variables, so you can proceed to format the table cells.

Click on **Cells...** and open the following dialog box.

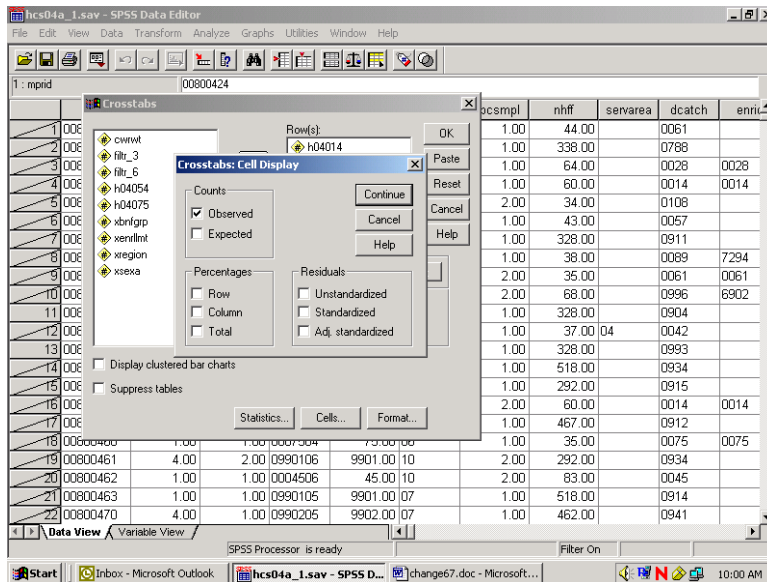

Under **Counts**, **Observed** is checked. This refers to the cell count, a statistic you want to see, so you would leave it checked. Under **Percentages**, check **Column** because you are interested in the percentage of people in each catchment area. Click **Continue** and return to the original screen.

Suppose you also want to see the chi-square statistic. Click on **Statistics**, and the following screen will open:

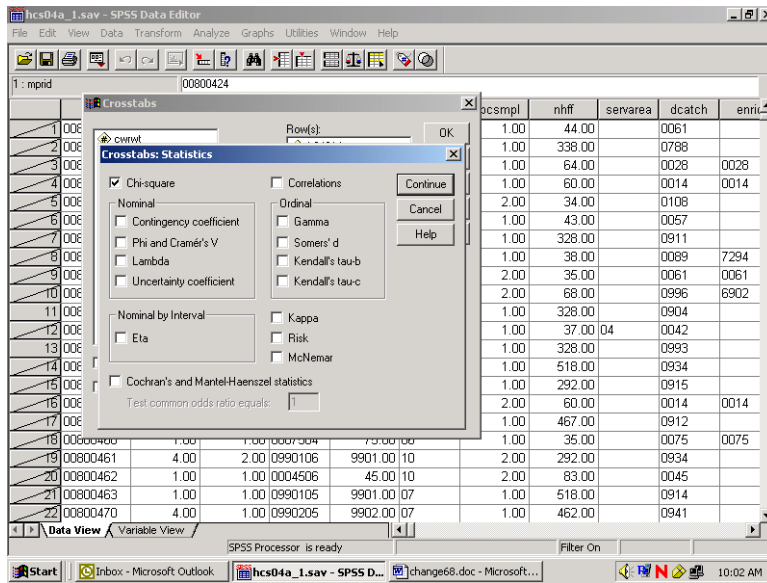

Check **Chi-square** as in the screen above, click **Continue** to return to the first screen, and click **OK** to run the procedure. **Running Crosstabs** will appear on the status line, together with the case counter.

When the run is completed, the output window will open, and you can proceed to reformat the table. For a given work session, SPSS appends new output to previous output--in our case, the **Means** procedure. As shown in the next screen, a second section now appears in the left pane, headed by the word **Crosstabs**. Navigate to the **Title** section and double-click inside the title box to change the text in the box to fit the table, as in the example below.

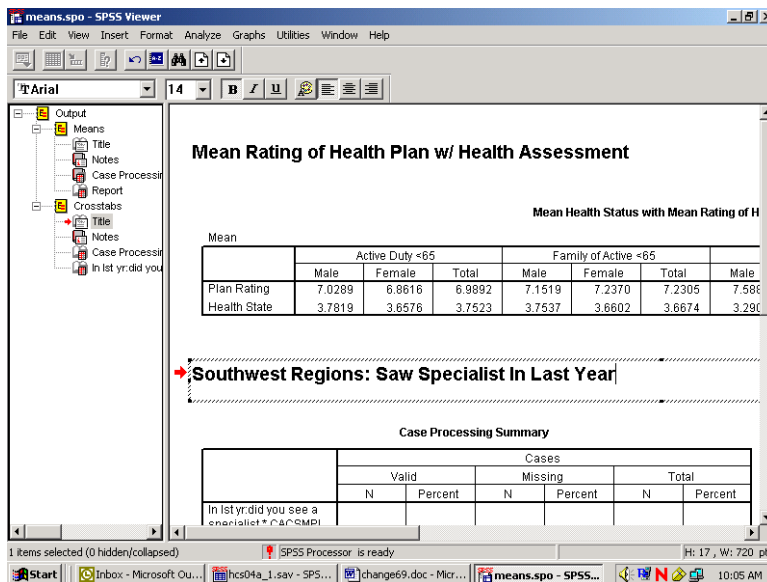

As you did for the **Means** procedure, you would again evaluate the **Notes** and examine the **Case Processing Summary**. Hide the **Notes** and the **Case Processing Summary** as you did before.

Navigate to the procedure icon. Follow the procedure for opening an **SPSS Pivot Table Object**, open the table in the special editor and maximize the screen as in the following:

			CACSMPL - Catchment Area (Sampling)					
			Little Rock AFB	Barksdale AFB	Ft. Polk	Tinker AFB	Ft. Sill	Brooke AMC-Ft. Sam Houston
In 1st yr. did you see a specialist	Yes	Count	209	179	191	237	210	381
		% within CACSMPL - Catchment Area (Sampling)	51.6%	48.6%	53.2%	48.3%	52.8%	63.6%
	No	Count	196	189	168	254	188	218
		% within CACSMPL - Catchment Area (Sampling)	48.4%	51.4%	46.8%	51.7%	47.2%	36.4%
Total		Count	405	368	359	491	398	599
		% within CACSMPL - Catchment Area (Sampling)	100.0%	100.0%	100.0%	100.0%	100.0%	100.0%

The information you requested is in the table, but the table is hard to read. The first possibility is to realign the percent statistic, bringing it into the row dimension. To do this, open the **Pivot** menu and choose **Pivoting Trays**, as in the following screen:

			CACSMPL - Catchment Area (Sampling)					
			Little Rock AFB	Barksdale AFB	Ft. Polk	Tinker AFB	Ft. Sill	Brooke AMC-Ft. Sam Houston
In 1st yr. did you see a specialist	Yes	Count	209	179	191	237	210	381
		% within CACSMPL - Catchment Area (Sampling)	51.6%	48.6%	53.2%	48.3%	52.8%	63.6%
	No	Count	196	189	168	254	188	218
		% within CACSMPL - Catchment Area (Sampling)	48.4%	51.4%	46.8%	51.7%	47.2%	36.4%
Total		Count	405	368	359	491	398	599
		% within CACSMPL - Catchment Area (Sampling)	100.0%	100.0%	100.0%	100.0%	100.0%	100.0%

The pivoting tool will appear:

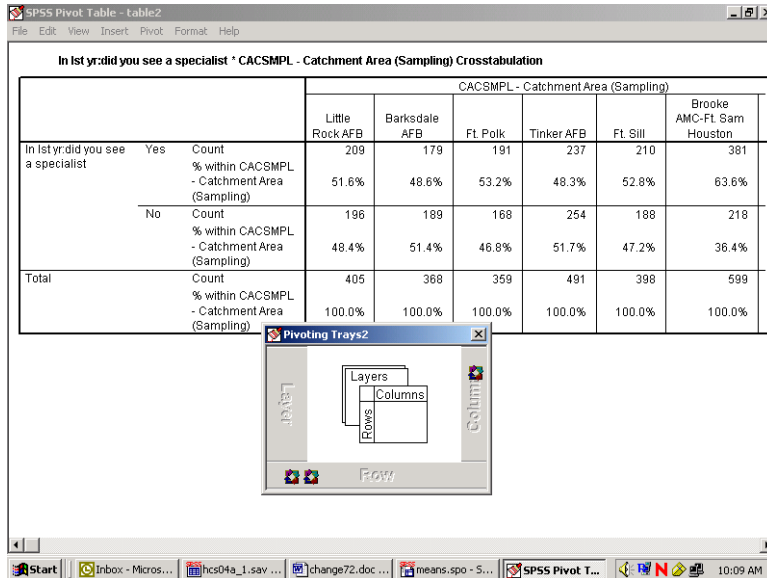

This tool reflects the table structure: rows, columns, and layers. The icons in the margins of the pivoting trays represent the table elements: the variables and the cell statistics. Place the mouse pointer on each icon and notice the element name appear. In this example, on the ROW axis, you would find the variable, **H04014** – saw specialist in the last 12 months, and **Statistics** – the percent of people in each catchment area. On the column axis is the variable, **cacsmpl** – the catchment area.

Place the mouse pointer on the **Statistics** icon. Click and drag the icon from the ROW to the COLUMN dimension. The table immediately reformats as in the following screen:

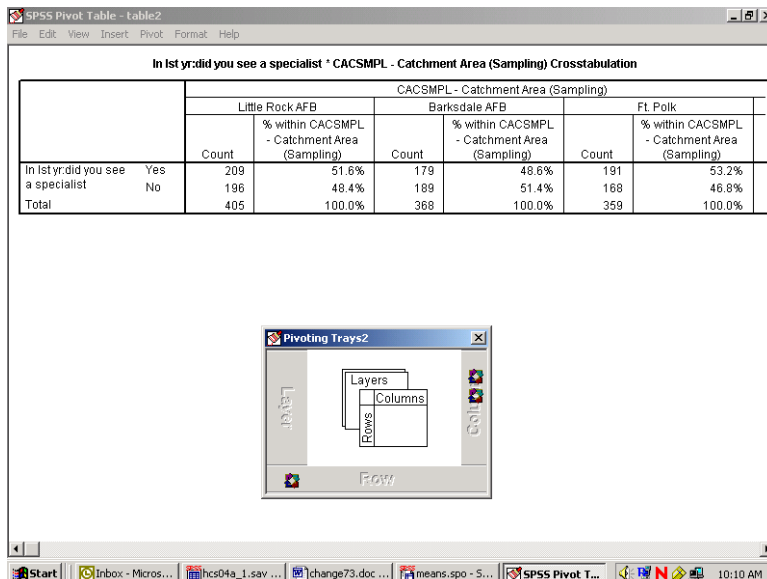

Close the pivoting tool and scroll from side to side in the table. Again, the table appears too wide, but the report will print properly. Notice that the table is much more readable.

The label at the top of the table is the **Variable Label** for **cacsmp1**. Select it by double-clicking and edit it for clarity (see the screen below).

The table is now formatted to accommodate the long percent label, creating a lot of wasted space. Double-click this element, delete the text, and replace it with the word, “Percent”. The empty space disappears and the table appears as follows:

		Southwest Region: Catchment Areas					
		Little Rock AFB		Barksdale AFB		Ft. Polk	
		Count	Percent	Count	Percent	Count	Percent
In 1st yr did you see a specialist	Yes	209	51.6%	179	48.6%	191	53.2%
	No	196	48.4%	189	51.4%	168	46.8%
Total		405	100.0%	368	100.0%	359	100.0%

Next, notice that the label for **H04014** is awkward. Select and clear it.

Last, edit the text in the table label so that it better expresses the content of the table. The finished table appears as follows:

		Southwest Region: Catchment Areas						
		Little Rock AFB		Barksdale AFB		Ft. Polk		Tinker
		Count	Percent	Count	Percent	Count	Percent	Count
Yes		209	51.6%	179	48.6%	191	53.2%	237
No		196	48.4%	189	51.4%	168	46.8%	254
Total		405	100.0%	368	100.0%	359	100.0%	491

Check **Print Preview** to see if the table is acceptable.

The last example shows you how to add a **Layer** dimension to a **Crosstabs** analysis. Using the same row variable, **H04014**, suppose you want to look at the percentage of people by their enrollment status in TRICARE Prime, **xenrllmt**, who saw a specialist in the past 12 months. Suppose you are also interested in sex differences, **xsexa**, among the groupings. **Xsexa** is the **Layer** variable. You want to remain in the Southwest region, using **filtr_6** as the filter variable. The cases will be weighted by **cwrwt**.

The status line indicates **Weight On** and **Filter On**. Verify that both the weight and the filter variables are appropriate.

Once more, open the **Crosstabs** dialog box, enter the analysis variables, and set the **Cells** options, checking **Column** under **Percentages** until the dialog box looks like the following:

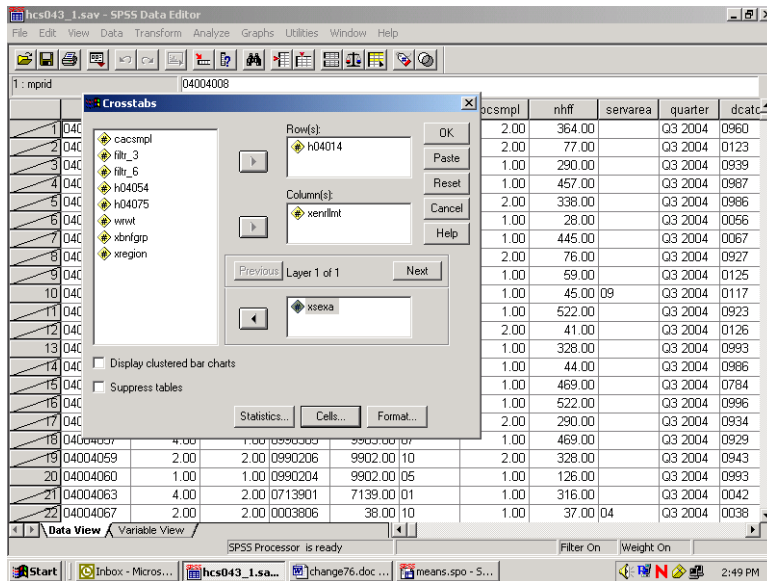

Do the following:

- Run **Crosstabs**.
- Edit the **Title** element in the **Output Navigator**.
- Examine **Notes** and the **Case Processing Summary** to verify that the crosstab ran as expected.
- Open the table as an **SPSS Pivot Table Object**, and the following will appear:

SPSS Pivot Table - table3

In 1st yr:did you see a specialist * Enrollment in TRICARE Prime * Male or Female - R Crosstabulation

Male or Female - R				Enrollment in TRICARE Prime			
				Active Duty - under 65	Enrolled - under 65	Not enrolled - under 65	Not enrolled - 65 or over
Male	In 1st yr:did you see a specialist	Yes	Count 52728 % within Enrollment in TRICARE Prime 37.3%	37569 55.8%	48038 60.6%	90661 77.5%	
		No	Count 88709 % within Enrollment in TRICARE Prime 62.7%	29758 44.2%	31204 39.4%	26328 22.5%	
	Total	Count 141437 % within Enrollment in TRICARE Prime 100.0%	67327 100.0%	79242 100.0%	116989 100.0%		
Female	In 1st yr:did you see a specialist	Yes	Count 18995 % within Enrollment in TRICARE Prime 46.8%	85397 55.4%	59323 64.5%	69494 71.2%	
		No	Count 21617 % within Enrollment in TRICARE Prime 53.2%	68832 44.6%	32678 35.5%	28106 28.8%	
	Total	Count 40612 % within Enrollment in TRICARE Prime 100.0%	154229 100.0%	92001 100.0%	97600 100.0%		

The table is difficult to read, but you can improve it by doing the following.

Select the **Pivot** menu to activate the **Pivoting Trays**. The table structure is reproduced in the tool as follows:

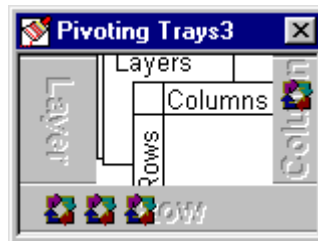

Place the mouse pointer on each small icon to find the second grouping variable, labeled **Male or Female - R**, in the ROW dimension. Move it to the COLUMN dimension, and the table changes to the following:

SPSS Pivot Table - table3

In 1st yr:did you see a specialist * Enrollment in TRICARE Prime * Male or Female - R Crosstabulation

		Enrollment in TRICARE Prime						1 enr Me a	
		Active Duty - under 65		Enrolled - under 65		Not enrolled - under 65			
		Male or Female - R		Male or Female - R		Male or Female - R			
		Male	Female	Male	Female	Male	Female		
In 1st yr:did you see a specialist	Yes	Count	52728	18995	37569	85397	48038	59323	
		% within Enrollment in TRICARE Prime	37.3%	46.8%	55.8%	55.4%	60.6%	64.5%	
	No	Count	88709	21617	29758	68832	31204	32678	
		% within Enrollment in TRICARE Prime	62.7%	53.2%	44.2%	44.6%	39.4%	35.5%	
Total		Count	141437	40612	67327	154229	79242	92001	1
		% within Enrollment in TRICARE Prime	100.0%	100.0%	100.0%	100.0%	100.0%	100.0%	1

Pivoting Trays3

Start | hcs04a_1.sav ... | change77.doc ... | means.spo - S... | Inbox - Micros... | SPSS Pivot T... | 10:31 AM

Then drag the **Statistics** icon to the COLUMN dimension to produce the following change:

SPSS Pivot Table - table3

In 1st yr:did you see a specialist * Enrollment in TRICARE Prime * Male or Female - R Crosstabulation

		Enrollment in TRICARE Prime					
		Active Duty - under 65			Enrolled - under 65		
		Male or Female - R					
		Male		Female		Male	
		Count	% within Enrollment in TRICARE Prime	Count	% within Enrollment in TRICARE Prime	Count	% within Enrollment in TRICARE Prime
In 1st yr:did you see a specialist	Yes	52728	37.3%	18995	46.8%	37569	55.8%
	No	88709	62.7%	21617	53.2%	29758	44.2%
Total		141437	100.0%	40612	100.0%	67327	100.0%

Pivoting Trays3

Start | hcs04a_1.sav ... | change78.doc ... | means.spo - S... | Inbox - Micros... | SPSS Pivot T... | 10:32 AM

Close the **Pivoting Trays** and hide the dimension label, **Male or Female - R**, in the table. Then, change the percent label to "Percent" and delete the label for **H04014** in the row dimension. Last, revise the label above the table to make it more informative.

The resulting table is both clear and informative.

Southwest Region: Saw a Specialist in Last Year: Enrollment Status By Gender								
		Enrollment in TRICARE Prime						
		Active Duty - under 65				Enrolled - under 65		
		Male		Female		Male		Female
		Count	Percent	Count	Percent	Count	Percent	Count
Yes		52728	37.3%	18995	46.8%	37569	55.8%	8709
No		88709	62.7%	21617	53.2%	29758	44.2%	6832
Total		141437	100.0%	40612	100.0%	67327	100.0%	154229

The Print Preview, as in the view below, shows how the report will print.

Table 1: Active Duty - under 65

Southwest Region: Saw a Specialist in Last Year: Enrollment Status By Gender					
		Enrollment in TRICARE Prime			
		Active Duty - under 65		Female	
		Count	Percent	Count	Percent
Yes	52728	37.3%	18995	46.8%	
No	88709	62.7%	21617	53.2%	
Total	141437	100.0%	40612	100.0%	

Table 2: Enrolled - under 65

Southwest Region: Saw a Specialist in Last Year: Enrollment Status By Gender					
		Enrollment in TRICARE Prime			
		Enrolled - under 65		Female	
		Count	Percent	Count	Percent
Yes	37569	55.8%	85397	55.4%	
No	29758	44.2%	68832	44.6%	
Total	67327	100.0%	154229	100.0%	

CALCULATING VARIANCES OF ESTIMATES

Sampling error occurs when estimates are derived from a sample rather than a complete census of the population. The sample used for a particular survey is only one of a large number of possible samples of the same size and design that could have been selected. Even if the same questionnaire and instructions were used, the estimates from each sample would differ from the others. The standard error (or square root of the variance) indicates the magnitude of the sampling error and thus measures the precision expected from a particular sample.

It is desirable to assess the accuracy of an estimate. The standard error of a survey estimate measures the precision with which an estimate from one sample approximates the true population value. The standard error can be used to construct confidence intervals for survey parameters, within which the true parameter lies within a measurable degree of certainty.

This section explains how to estimate standard errors or variances for estimators computed from the 2004 Adult HCSDDB. For a full discussion of variance estimation methods, see Wolter (1985) and references cited therein.

Variance Estimation Methods

To account for the sample design,¹ it is customary to use either Taylor series linearization or a resampling method for variance estimation. Neither variance estimation method is, in general, better so the choice of one or the other is largely a matter of convenience. To help users to estimate standard errors using Taylor series linearization or jackknife replication, the public release files for the 2004 Adult HCSDDB include the following variables:

- The stratum variable (ADJ_CELL) for the Taylor series linearization method
- Quarterly final weight (WRWT) and jackknife replicate weights (WRWT01 to WRWT60)
- Jackknife replicate annual weights (CWRWT01 to CWRWT240) for the jackknife replication method

Two popular software packages are available for performing Taylor series linearization or the jackknife replication method: SUDAANTM (Shah et al. 1997) and WesVarPC (Brick et al. 1996), respectively.² The discussion below explains how SUDAAN and WesVarPC are used to calculate variance estimates using Taylor series linearization and jackknife replication methods.

Taylor Series Linearization Method

For most sample designs (including the 2004 Adult HCSDDB), design-based variance estimates for linear estimators of totals or means can be obtained with explicit formulas. However, nonlinear functions such as ratios do not have exact expressions for the variance. The Taylor series linearization method approximates the variance of a nonlinear estimator with the variances of the linear terms from the Taylor series expansion. Woodruff (1971) presented applications of this technique to sample surveys. Details on this method can also be found in “The 2004 Health Care Survey of DoD Beneficiaries: Adult Technical Manual”.

¹The 2004 HCSDDB uses a stratified sampling design. For details, see “Health Care Survey of DoD Beneficiaries: 2004 Adult Sampling Report.” Washington, DC: Mathematica Policy Research, November 2003.

²The latest version for SUDAAN 8.0 can be used for replication methods including jackknife variance estimation. SAS 8.0 also includes procedures for performing Taylor series utilization, but SUDAAN contains more options.

To calculate variance estimates based on Taylor series linearization method with HCSDb's stratified sampling design, both the stratum variable (ADJ_CELL) and the final weight (WRWT) specified for each data record are needed.

SUDAAN incorporates the final analysis weight and the survey design to obtain estimates and their sampling errors. With a small overall sampling rate of about 1 percent, you can use the with-replacement design procedure (STRWR) in calculating standard errors.

All SUDAAN procedures require the following:

- The specification of sampling designs. The terminology for the stratified with-replacement sample design is DESIGN = STRWR.
- The data file sorted by the variable specified in the NEST statement. For the Quarters I-IV 2004 Adult HCSDb, the data file for adults must be sorted by ADJ_CELL before using any SUDAAN procedure.
- A FILE TYPE appropriate for SUDAAN, if you use a stand-alone SUDAAN program. For example, some SUDAAN PC versions under Windows or MS-DOS accept only V6.02 through V6.04 SAS files, and FILE TYPE must be specified as SAS. SAS-callable SUDAAN is also available and can be invoked directly in a SAS program with any available SAS file as input; FILE TYPE is not needed here.
- The WEIGHT variable is CWRWT

The following program is an example of how to use SUDAAN to calculate variance estimates for a mean statistic. Suppose you want to estimate:

- The rating of a specialist (H04015), among all beneficiaries in the past 12 months who saw a specialist (H04014=1) for each region (XREGION)

```
PROC DESCRIPT DATA=HCSDB /*FILETYPE=SAS*/ DESIGN=STRWR;  
WEIGHT          CWRWT;  
NEST            ADJ_CELL;  
SUBPOPN        H04014=1;  
SUBGROUP       XREGION;  
LEVELS         16;  
VAR             H04015;
```

The following program is an example of how to use SUDAAN to calculate variance estimates for column percentages or row percentages. Suppose you want to estimate:

- A cross tabulation of respondents in region 3 who last had a blood pressure reading less than 12 months ago, 1 to 2 years ago, and more than 2 years ago (H04056) by TRICARE enrollment (XENRLLMT).

```
PROC CROSSTAB DATA=HCSDB /*FILETYPE=SAS*/ DESIGN=STRWR;  
WEIGHT          CWRWT;  
NEST            ADJ_CELL;  
SUBPOPN        XREGION = 3;  
SUBGROUP       H04056 XENRLLMT;  
LEVELS         3 5;  
TABLES         H04056 *XENRLLMT;
```

From the above examples, users should note that:

- PROC DESCRIPT can be used to compute estimates of means and the corresponding standard errors.
- PROC CROSSTAB can be used to compute estimates of proportions and the corresponding standard errors.

For a more detailed and complete discussion of how to use SUDAAN, see Shah et al. (1997).

Jackknife Replication Method

Another popular way to estimate the variance is to use a resampling method such as jackknife replication, balanced repeated replication, random groups, or the bootstrap method. Like other replication methods, jackknife replication constructs a number of subsamples (replicates) from the full sample and computes the statistics of interest for each replicate (with the same formula as the full sample estimate). The mean square error of the replicate estimates around their corresponding full estimate provides an estimate of the sampling variance of the statistic of interest regardless of the functional form of the statistic.

There are 240 replicate weights (CWRWT01-CWRWT240) for the 2004 Adult HCSDb combined annual file. Construction of these weights is described in the Adult Technical Manual. With the replicate weights, you can produce jackknife standard errors using in-house or custom written software, or you can use a publicly available software package such as WesVarPC or SUDAAN 7.5. Because WesVarPC 2.02 is available as freeware on the World Wide Web (<http://www.westat.com/wesvar/demo/index.html>), the following example explains how it is used to produce jackknife variance estimates for statistics from the 2004 Adult HCSDb.

Suppose you want to estimate the mean rating of specialists (H04015) by beneficiaries who went to a specialist in the past 12 months (H04014=1) for each region (XREGION). You would use WesVarPC as follows.

- **Create a SAS V6.04 file, SAS Transport file, or ASCII file.** WesVarPC has a restriction for the input data format. All files must be converted to one of these three types of files before being imported to WesVarPC.
- **Create a WesVarPC data file.** From the *Prep* menu, choose the *Import Data Files* screen and import all variables for the analysis. For this example, input H04015, and XREGION into the **Variables** box, CWRWT01-CWRWT240 into the **Replicates** box, and MPRID into the **ID** box. Also specify the replication method as JK1 on this screen.
- Create a data file for the subpopulation. Specify the subpopulation by choosing the *Subpop WesVarPC Data File* from the *Prep* menu: H04014=1.
- **Calculate estimates.** From the **Tables** menu, choose **New** and select the file created from the above procedure. Then, from the **Table Request** screen, specify H04015 as the **Analysis** variable, MEAN (H04015) as the **Compute Statistics**, and XREGION as the **Table**.

The above steps can also be followed to produce standard errors. The WesVarPC user's manual (Brick et al. 1996) provides other possible methods for producing standard errors. The latest WesVarPC 4.0 is no longer freeware and can be purchased from Westat.

Chapter

4

Codebook

This chapter describes every variable in the database. This codebook will also be helpful in identifying which data are available for various analyses, and what, if any, recoding of variables will meet your needs. It may also be useful in reviewing output.

The variables are in order based on their order in the database. An alphabetical listing (see Table of Contents) is provided to assist in locating variables.

The codebook contains frequency distributions for both discrete and continuous variables. A discrete variable is one that has only a few values. A continuous variable may have many possible values.

Below are two examples of the presentation of variables in the codebook. For each variable, we include the variable name, definition, weighted and unweighted frequency distributions, and the format value for each value. The first example contains a frequency distribution for a discrete variable.

Some questions are asked in only one quarter of 2004. For these questions, analysts should use the quarter indicator (Quarter) variable and the appropriate quarterly weight (WRWT)

H04011 - Health plan: problem to get a personal doctor or nurse you are happy with					
Value	Unweighted		Weighted		Formatted Value
	Count	Percent	Count	Percent	
.	2492	4.40	303303	4.34	Did not answer
A	29	0.05	3686	0.05	Invalid multiple responses
C	1374	2.42	235929	3.38	Should be skipped
N	4532	7.99	774947	11.10	Valid skip
1	7483	13.20	831098	11.91	A big problem
2	11910	21.01	1294721	18.55	A small problem
3	28867	50.92	3537137	50.67	Not a problem

The table below contains an example of a frequency distribution for a continuous variable: age. The frequency does not list every possible value of age individually but instead shows several age ranges that together cover all possible values of age. You will notice that the last range representing ages “75 years and older” includes 914 respondents age 75 and older.

DAGEQY - Age at time of data collection					
Value	Unweighted		Weighted		Formatted Value
	Count	Percent	Count	Percent	
018 -- 034	15928	28.10	1527944	21.89	018--034
035 -- 044	12421	21.91	1180113	16.91	035--044
045 -- 054	9351	16.50	1140986	16.34	045--054
055 -- 064	9318	16.44	1382844	19.81	055--064
065 -- 074	6235	11.00	1106176	15.85	065--074
075 -- 104	3434	6.06	642757	9.21	075 yrs and older

The codebook contains frequency distributions combining observations for all four quarters of 2004. It also contains frequencies broken down by the quarter in which the survey was fielded. Annual frequencies for all variables are shown first followed by all quarterly frequencies. Frequencies for the replicate weights (WRWT1-WRWT60 and CWRWT1-CWRWT240) are not shown.

MPRID - Unique MPR Identifier					
Value	Unweighted		Weighted		Formatted Value
	Count	Percent	Count	Percent	
00800424 -- 09460165	56687	100.00	6980821	100.00	00000001--99999999

SVCSMPL - Branch of Service Sampling Variable					
Value	Unweighted		Weighted		Formatted Value
	Count	Percent	Count	Percent	
1	18864	33.28	2510598	35.96	Army
2	11068	19.52	1660338	23.78	Navy
3	3490	6.16	460146	6.59	Marine Corps
4	21810	38.47	2158341	30.92	Air Force
5	1185	2.09	156260	2.24	Coast Guard
6	270	0.48	35139	0.50	Other/Unknown

SEXSMPL - Sex Sampling Variable					
Value	Unweighted		Weighted		Formatted Value
	Count	Percent	Count	Percent	
1	28777	50.76	3620279	51.86	Male
2	27910	49.24	3360543	48.14	Female

STRATUM - Sampling STRATUM					
Value	Unweighted		Weighted		Formatted Value
	Count	Percent	Count	Percent	
101	138	0.24	3605	0.05	101
102	85	0.15	2180	0.03	102
104	212	0.37	6903	0.10	104
301	97	0.17	4216	0.06	301
302	72	0.13	3842	0.06	302
304	84	0.15	3846	0.06	304
305	89	0.16	6500	0.09	305
306	83	0.15	6127	0.09	306
401	231	0.41	4286	0.06	401
402	126	0.22	3030	0.04	402
404	151	0.27	4841	0.07	404
501	171	0.30	12383	0.18	501
502	61	0.11	3286	0.05	502
504	54	0.10	2504	0.04	504

2004 HEALTH CARE SURVEY OF DOD BENEFICIARIES – FINAL

505	72	0.13	2260	0.03	505
601	134	0.24	8032	0.12	601
602	107	0.19	6493	0.09	602
604	82	0.14	6434	0.09	604
605	66	0.12	3061	0.04	605
606	76	0.13	3913	0.06	606
801	149	0.26	4003	0.06	801
802	66	0.12	1424	0.02	802
804	149	0.26	5834	0.08	804
901	92	0.16	8168	0.12	901
902	78	0.14	5617	0.08	902
903	65	0.11	910	0.01	903
904	108	0.19	14746	0.21	904
905	116	0.20	15689	0.22	905
906	201	0.35	24178	0.35	906
1001	161	0.28	7358	0.11	1001
1002	94	0.17	4224	0.06	1002
1004	155	0.27	7432	0.11	1004
1301	193	0.34	5857	0.08	1301
1302	100	0.18	2665	0.04	1302
1304	112	0.20	3322	0.05	1304
1401	168	0.30	17995	0.26	1401
1402	76	0.13	5420	0.08	1402
1403	67	0.12	658	0.01	1403
1404	137	0.24	21316	0.31	1404
1405	91	0.16	13503	0.19	1405
1406	222	0.39	27073	0.39	1406
1901	221	0.39	9752	0.14	1901
1902	88	0.16	4936	0.07	1902
1904	90	0.16	5250	0.08	1904
2401	147	0.26	39930	0.57	2401
2402	112	0.20	20137	0.29	2402
2403	63	0.11	1956	0.03	2403
2404	85	0.15	16141	0.23	2404
2405	75	0.13	11414	0.16	2405
2406	137	0.24	20389	0.29	2406
2801	70	0.12	7305	0.10	2801
2802	66	0.12	2768	0.04	2802
2804	87	0.15	6102	0.09	2804
2805	71	0.13	2876	0.04	2805
2806	77	0.14	3793	0.05	2806
2901	208	0.37	72783	1.04	2901
2902	112	0.20	29093	0.42	2902
2903	65	0.11	3191	0.05	2903
2904	102	0.18	29631	0.42	2904
2905	93	0.16	18405	0.26	2905
2906	136	0.24	42814	0.61	2906
3001	65	0.11	6590	0.09	3001
3002	74	0.13	3460	0.05	3002
3004	73	0.13	2387	0.03	3004
3005	69	0.12	978	0.01	3005
3006	82	0.14	3395	0.05	3006
3201	107	0.19	20060	0.29	3201
3202	60	0.11	4470	0.06	3202
3203	45	0.08	300	0.00	3203
3204	84	0.15	13586	0.19	3204
3205	57	0.10	2837	0.04	3205

2004 HEALTH CARE SURVEY OF DOD BENEFICIARIES – FINAL

3206	94	0.17	9843	0.14	3206
3301	89	0.16	6868	0.10	3301
3302	83	0.15	3946	0.06	3302
3304	122	0.22	10251	0.15	3304
3305	94	0.17	8941	0.13	3305
3306	122	0.22	9464	0.14	3306
3601	176	0.31	5114	0.07	3601
3602	66	0.12	2253	0.03	3602
3604	87	0.15	2870	0.04	3604
3606	90	0.16	1649	0.02	3606
3701	272	0.48	17298	0.25	3701
3702	88	0.16	2856	0.04	3702
3703	76	0.13	1687	0.02	3703
3704	69	0.12	6775	0.10	3704
3705	84	0.15	8455	0.12	3705
3706	119	0.21	18620	0.27	3706
3801	205	0.36	25696	0.37	3801
3802	82	0.14	9541	0.14	3802
3803	68	0.12	683	0.01	3803
3804	104	0.18	14400	0.21	3804
3805	86	0.15	11513	0.16	3805
3806	107	0.19	13548	0.19	3806
3901	188	0.33	35987	0.52	3901
3902	101	0.18	19006	0.27	3902
3903	73	0.13	2060	0.03	3903
3904	128	0.23	25423	0.36	3904
3905	138	0.24	23443	0.34	3905
3906	117	0.21	19247	0.28	3906
4201	84	0.15	9738	0.14	4201
4202	75	0.13	6847	0.10	4202
4203	21	0.04	207	0.00	4203
4204	98	0.17	10843	0.16	4204
4205	112	0.20	12403	0.18	4205
4206	114	0.20	12416	0.18	4206
4301	158	0.28	4200	0.06	4301
4302	67	0.12	2428	0.03	4302
4304	170	0.30	5217	0.07	4304
4501	78	0.14	8907	0.13	4501
4502	66	0.12	6066	0.09	4502
4503	72	0.13	1143	0.02	4503
4504	159	0.28	19702	0.28	4504
4505	157	0.28	19019	0.27	4505
4506	275	0.49	31687	0.45	4506
4601	104	0.18	2696	0.04	4601
4602	79	0.14	1929	0.03	4602
4604	245	0.43	8633	0.12	4604
4701	175	0.31	18368	0.26	4701
4702	65	0.11	5009	0.07	4702
4704	132	0.23	18686	0.27	4704
4705	66	0.12	6554	0.09	4705
4706	91	0.16	8822	0.13	4706
4801	106	0.19	23153	0.33	4801
4802	54	0.10	7304	0.10	4802
4803	71	0.13	1187	0.02	4803
4804	76	0.13	11142	0.16	4804
4805	62	0.11	5960	0.09	4805
4806	91	0.16	9661	0.14	4806

2004 HEALTH CARE SURVEY OF DOD BENEFICIARIES – FINAL

4901	150	0.26	31069	0.45	4901
4902	58	0.10	10205	0.15	4902
4903	68	0.12	1526	0.02	4903
4904	71	0.13	7606	0.11	4904
4905	60	0.11	4020	0.06	4905
4906	88	0.16	6325	0.09	4906
5101	198	0.35	6310	0.09	5101
5102	100	0.18	3519	0.05	5102
5104	116	0.20	4884	0.07	5104
5201	156	0.28	32060	0.46	5201
5202	83	0.15	11663	0.17	5202
5203	75	0.13	2041	0.03	5203
5204	65	0.11	5230	0.07	5204
5205	74	0.13	8849	0.13	5205
5206	77	0.14	11524	0.17	5206
5301	165	0.29	4461	0.06	5301
5302	76	0.13	2284	0.03	5302
5304	78	0.14	2366	0.03	5304
5305	98	0.17	1685	0.02	5305
5501	107	0.19	8800	0.13	5501
5502	96	0.17	5777	0.08	5502
5503	81	0.14	763	0.01	5503
5504	96	0.17	10131	0.15	5504
5505	100	0.18	11127	0.16	5505
5506	88	0.16	9095	0.13	5506
5601	101	0.18	21888	0.31	5601
5602	78	0.14	4822	0.07	5602
5603	64	0.11	1234	0.02	5603
5604	81	0.14	4574	0.07	5604
5605	87	0.15	9320	0.13	5605
5606	77	0.14	7841	0.11	5606
5701	126	0.22	14892	0.21	5701
5702	71	0.13	5887	0.08	5702
5704	88	0.16	3648	0.05	5704
5705	57	0.10	1506	0.02	5705
5706	81	0.14	2919	0.04	5706
5801	247	0.44	8157	0.12	5801
5802	103	0.18	5054	0.07	5802
5804	122	0.22	6360	0.09	5804
5901	184	0.32	4809	0.07	5901
5902	96	0.17	2804	0.04	5902
5904	111	0.20	3724	0.05	5904
6001	139	0.25	28435	0.41	6001
6002	72	0.13	13245	0.19	6002
6003	55	0.10	1142	0.02	6003
6004	75	0.13	8673	0.12	6004
6005	65	0.11	5207	0.07	6005
6006	87	0.15	7293	0.10	6006
6101	122	0.22	21508	0.31	6101
6102	63	0.11	4662	0.07	6102
6103	83	0.15	1092	0.02	6103
6104	74	0.13	7908	0.11	6104
6105	64	0.11	10099	0.14	6105
6106	78	0.14	8521	0.12	6106
6201	170	0.30	5924	0.08	6201
6202	85	0.15	3062	0.04	6202
6204	114	0.20	3619	0.05	6204

2004 HEALTH CARE SURVEY OF DOD BENEFICIARIES – FINAL

6401	96	0.17	9829	0.14	6401
6402	54	0.10	2575	0.04	6402
6404	82	0.14	5224	0.07	6404
6405	48	0.08	826	0.01	6405
6406	81	0.14	2837	0.04	6406
6601	191	0.34	17780	0.25	6601
6602	74	0.13	9852	0.14	6602
6603	65	0.11	1038	0.01	6603
6604	96	0.17	14188	0.20	6604
6605	97	0.17	10176	0.15	6605
6606	83	0.15	13707	0.20	6606
6701	176	0.31	24307	0.35	6701
6702	94	0.17	7222	0.10	6702
6703	89	0.16	1756	0.03	6703
6704	81	0.14	11795	0.17	6704
6705	125	0.22	17214	0.25	6705
6706	116	0.20	17067	0.24	6706
6901	335	0.59	19190	0.27	6901
6902	91	0.16	8663	0.12	6902
6904	159	0.28	13467	0.19	6904
7301	105	0.19	13869	0.20	7301
7302	69	0.12	5871	0.08	7302
7304	87	0.15	8703	0.12	7304
7305	73	0.13	3456	0.05	7305
7306	107	0.19	11351	0.16	7306
7501	106	0.19	12892	0.18	7501
7502	66	0.12	2399	0.03	7502
7504	80	0.14	6699	0.10	7504
7505	72	0.13	1229	0.02	7505
7506	90	0.16	3445	0.05	7506
7801	144	0.25	8179	0.12	7801
7802	95	0.17	5683	0.08	7802
7804	95	0.17	7933	0.11	7804
7805	107	0.19	7476	0.11	7805
7806	92	0.16	6150	0.09	7806
7901	85	0.15	8677	0.12	7901
7902	59	0.10	5865	0.08	7902
7904	133	0.23	12897	0.18	7904
7905	131	0.23	15321	0.22	7905
7906	135	0.24	15002	0.21	7906
8301	138	0.24	8247	0.12	8301
8302	74	0.13	4942	0.07	8302
8304	142	0.25	8084	0.12	8304
8601	141	0.25	12782	0.18	8601
8602	76	0.13	3210	0.05	8602
8603	67	0.12	1247	0.02	8603
8604	68	0.12	2940	0.04	8604
8605	87	0.15	5847	0.08	8605
8606	93	0.16	8250	0.12	8606
8901	205	0.36	52766	0.76	8901
8902	127	0.22	24932	0.36	8902
8903	75	0.13	2451	0.04	8903
8904	91	0.16	21270	0.30	8904
8905	71	0.13	13356	0.19	8905
8906	82	0.14	13453	0.19	8906
9001	161	0.28	4674	0.07	9001
9002	99	0.17	2552	0.04	9002

2004 HEALTH CARE SURVEY OF DOD BENEFICIARIES – FINAL

9004	117	0.21	3558	0.05	9004
9101	114	0.20	35078	0.50	9101
9102	80	0.14	13350	0.19	9102
9103	70	0.12	1579	0.02	9103
9104	73	0.13	7608	0.11	9104
9105	61	0.11	5224	0.07	9105
9106	85	0.15	4236	0.06	9106
9201	64	0.11	8552	0.12	9201
9202	59	0.10	2421	0.03	9202
9204	69	0.12	3588	0.05	9204
9205	77	0.14	3410	0.05	9205
9206	85	0.15	5686	0.08	9206
9501	137	0.24	7892	0.11	9501
9502	80	0.14	5790	0.08	9502
9504	124	0.22	12366	0.18	9504
9505	88	0.16	8501	0.12	9505
9506	105	0.19	10229	0.15	9506
9601	256	0.45	16428	0.24	9601
9602	127	0.22	7684	0.11	9602
9604	115	0.20	8472	0.12	9604
9801	121	0.21	15090	0.22	9801
9802	63	0.11	7682	0.11	9802
9804	69	0.12	7631	0.11	9804
9805	73	0.13	2968	0.04	9805
9806	76	0.13	6329	0.09	9806
10101	111	0.20	6014	0.09	10101
10102	79	0.14	3151	0.05	10102
10104	83	0.15	3091	0.04	10104
10105	52	0.09	2556	0.04	10105
10106	64	0.11	3292	0.05	10106
10301	116	0.20	14769	0.21	10301
10302	78	0.14	5333	0.08	10302
10303	84	0.15	1132	0.02	10303
10304	73	0.13	9303	0.13	10304
10305	92	0.16	11556	0.17	10305
10306	89	0.16	10176	0.15	10306
10401	79	0.14	10319	0.15	10401
10402	69	0.12	3629	0.05	10402
10404	83	0.15	2486	0.04	10404
10405	64	0.11	1340	0.02	10405
10406	83	0.15	4315	0.06	10406
10501	82	0.14	11135	0.16	10501
10502	76	0.13	4631	0.07	10502
10504	83	0.15	8859	0.13	10504
10505	74	0.13	8489	0.12	10505
10506	114	0.20	10528	0.15	10506
10801	134	0.24	18031	0.26	10801
10802	69	0.12	9184	0.13	10802
10803	32	0.06	377	0.01	10803
10804	100	0.18	12469	0.18	10804
10805	71	0.13	5240	0.08	10805
10806	99	0.17	10622	0.15	10806
10901	98	0.17	9227	0.13	10901
10902	71	0.13	6419	0.09	10902
10903	61	0.11	1037	0.01	10903
10904	132	0.23	18076	0.26	10904
10905	80	0.14	7510	0.11	10905

2004 HEALTH CARE SURVEY OF DOD BENEFICIARIES – FINAL

10906	167	0.29	24782	0.35	10906
11001	175	0.31	52164	0.75	11001
11002	103	0.18	21853	0.31	11002
11003	41	0.07	1351	0.02	11003
11004	96	0.17	15897	0.23	11004
11005	74	0.13	11498	0.16	11005
11006	86	0.15	9406	0.13	11006
11201	171	0.30	7786	0.11	11201
11202	93	0.16	4049	0.06	11202
11204	119	0.21	4371	0.06	11204
11301	92	0.16	9160	0.13	11301
11302	75	0.13	3110	0.04	11302
11304	73	0.13	2766	0.04	11304
11305	75	0.13	1362	0.02	11305
11306	84	0.15	4207	0.06	11306
11701	121	0.21	24022	0.34	11701
11702	63	0.11	4977	0.07	11702
11704	124	0.22	23420	0.34	11704
11705	66	0.12	4647	0.07	11705
11706	122	0.22	20777	0.30	11706
11801	203	0.36	6476	0.09	11801
11802	74	0.13	3406	0.05	11802
11804	116	0.20	4423	0.06	11804
11901	187	0.33	9629	0.14	11901
11902	100	0.18	5265	0.08	11902
11904	111	0.20	6070	0.09	11904
12001	154	0.27	13654	0.20	12001
12002	87	0.15	8202	0.12	12002
12003	22	0.04	161	0.00	12003
12004	79	0.14	6376	0.09	12004
12005	90	0.16	6916	0.10	12005
12006	85	0.15	7675	0.11	12006
12101	89	0.16	12911	0.18	12101
12102	83	0.15	8796	0.13	12102
12103	85	0.15	1164	0.02	12103
12104	90	0.16	11940	0.17	12104
12105	87	0.15	8231	0.12	12105
12106	81	0.14	9886	0.14	12106
12301	127	0.22	14601	0.21	12301
12302	138	0.24	14451	0.21	12302
12303	95	0.17	3151	0.05	12303
12304	176	0.31	27038	0.39	12304
12305	207	0.37	28144	0.40	12305
12306	139	0.25	20126	0.29	12306
12401	216	0.38	80454	1.15	12401
12402	111	0.20	30760	0.44	12402
12403	107	0.19	10857	0.16	12403
12404	68	0.12	23390	0.34	12404
12405	132	0.23	42213	0.60	12405
12406	87	0.15	23992	0.34	12406
12501	205	0.36	40276	0.58	12501
12502	67	0.12	14883	0.21	12502
12503	76	0.13	2465	0.04	12503
12504	137	0.24	23197	0.33	12504
12505	99	0.17	13414	0.19	12505
12506	140	0.25	30112	0.43	12506
12601	136	0.24	13954	0.20	12601

2004 HEALTH CARE SURVEY OF DOD BENEFICIARIES – FINAL

12602	85	0.15	9603	0.14	12602
12604	77	0.14	9086	0.13	12604
12605	82	0.14	4367	0.06	12605
12606	89	0.16	7012	0.10	12606
12701	90	0.16	8479	0.12	12701
12702	76	0.13	4208	0.06	12702
12704	73	0.13	3464	0.05	12704
12705	84	0.15	1650	0.02	12705
12706	82	0.14	3145	0.05	12706
12801	168	0.30	4035	0.06	12801
12802	84	0.15	2101	0.03	12802
12804	167	0.29	4750	0.07	12804
12901	260	0.46	10627	0.15	12901
12902	72	0.13	4048	0.06	12902
12904	82	0.14	4328	0.06	12904
13101	133	0.23	4728	0.07	13101
13102	69	0.12	1821	0.03	13102
13105	67	0.12	2672	0.04	13105
25201	238	0.42	6354	0.09	25201
25202	93	0.16	3391	0.05	25202
25204	118	0.21	5138	0.07	25204
28001	205	0.36	8407	0.12	28001
28002	166	0.29	8119	0.12	28002
28004	74	0.13	2427	0.03	28004
28701	279	0.49	4855	0.07	28701
28702	117	0.21	2825	0.04	28702
28704	69	0.12	1427	0.02	28704
32101	332	0.59	4506	0.06	32101
32102	80	0.14	1518	0.02	32102
32104	69	0.12	1408	0.02	32104
32601	258	0.46	9741	0.14	32601
32602	67	0.12	2066	0.03	32602
32604	68	0.12	2990	0.04	32604
33001	160	0.28	15849	0.23	33001
33002	103	0.18	5987	0.09	33002
36601	156	0.28	4658	0.07	36601
36602	71	0.13	3285	0.05	36602
36604	201	0.35	8366	0.12	36604
38501	159	0.28	8283	0.12	38501
38502	107	0.19	4846	0.07	38502
38504	103	0.18	4957	0.07	38504
60601	190	0.34	22411	0.32	60601
60602	85	0.15	7889	0.11	60602
60605	64	0.11	7529	0.11	60605
60701	223	0.39	19127	0.27	60701
60702	86	0.15	7002	0.10	60702
60705	59	0.10	5658	0.08	60705
60901	177	0.31	28716	0.41	60901
60902	90	0.16	10779	0.15	60902
60905	65	0.11	3708	0.05	60905
61201	237	0.42	33003	0.47	61201
61202	46	0.08	2102	0.03	61202
61205	46	0.08	2599	0.04	61205
61601	74	0.13	1958	0.03	61601
61602	26	0.05	577	0.01	61602
61605	32	0.06	1105	0.02	61605
61606	31	0.05	1164	0.02	61606

2004 HEALTH CARE SURVEY OF DOD BENEFICIARIES – FINAL

61701	228	0.40	17858	0.26	61701
61702	83	0.15	6804	0.10	61702
61705	43	0.08	1595	0.02	61705
62001	161	0.28	6406	0.09	62001
62002	56	0.10	1910	0.03	62002
62005	105	0.19	5400	0.08	62005
62101	182	0.32	18137	0.26	62101
62102	57	0.10	4974	0.07	62102
62201	226	0.40	21377	0.31	62201
62202	62	0.11	5188	0.07	62202
62203	92	0.16	1990	0.03	62203
63301	158	0.28	11877	0.17	63301
63302	63	0.11	4953	0.07	63302
63305	46	0.08	3407	0.05	63305
63801	243	0.43	12641	0.18	63801
63805	41	0.07	2139	0.03	63805
64001	229	0.40	9251	0.13	64001
64002	84	0.15	4264	0.06	64002
64005	54	0.10	1819	0.03	64005
80401	177	0.31	8000	0.11	80401
80402	107	0.19	4410	0.06	80402
80501	259	0.46	5565	0.08	80501
80502	157	0.28	3713	0.05	80502
80601	243	0.43	10412	0.15	80601
80602	135	0.24	5786	0.08	80602
622301	302	0.53	15987	0.23	622301
622302	93	0.16	6213	0.09	622302
622304	89	0.16	5172	0.07	622304
713901	267	0.47	7767	0.11	713901
713902	180	0.32	4649	0.07	713902
990101	203	0.36	71113	1.02	990101
990102	89	0.16	35977	0.52	990102
990103	295	0.52	49562	0.71	990103
990104	168	0.30	63722	0.91	990104
990105	1051	1.85	367212	5.26	990105
990106	873	1.54	323574	4.64	990106
990201	109	0.19	49953	0.72	990201
990202	90	0.16	38054	0.55	990202
990203	191	0.34	37174	0.53	990203
990204	296	0.52	118839	1.70	990204
990205	910	1.61	348417	4.99	990205
990206	1004	1.77	397935	5.70	990206
990301	152	0.27	47426	0.68	990301
990302	112	0.20	30309	0.43	990302
990303	166	0.29	31249	0.45	990303
990304	190	0.34	56449	0.81	990304
990305	942	1.66	273686	3.92	990305
990306	989	1.74	314001	4.50	990306
990401	221	0.39	16647	0.24	990401
990402	60	0.11	4724	0.07	990402
990403	53	0.09	4289	0.06	990403
990405	559	0.99	81795	1.17	990405
990406	341	0.60	41089	0.59	990406

CACSMPL - Catchment Area						
Value	Unweighted		Weighted		Formatted Value	
	Count	Percent	Count	Percent		
1	435	0.77	12688	0.18	Redstone Ars/Ft McClellan	
3	425	0.75	24531	0.35	Ft. Rucker	
4	508	0.90	12156	0.17	Maxwell AFB	
5	358	0.63	20434	0.29	Ft Wainwright	
6	465	0.82	27932	0.40	Elmendorf AFB/Ft Wainwright	
8	364	0.64	11261	0.16	Ft. Huachuca	
9	660	1.16	69308	0.99	Luke AFB	
10	410	0.72	19014	0.27	Davis-Monthan AFB	
13	405	0.71	11844	0.17	Little Rock AFB	
14	761	1.34	85965	1.23	Travis AFB	
19	399	0.70	19938	0.29	Edwards AFB	
24	619	1.09	109967	1.58	NH Camp Pendleton/Ft Irwin	
28	371	0.65	22844	0.33	NH LeMoore	
29	716	1.26	195916	2.81	NMC San Diego	
30	363	0.64	16810	0.24	NH 29-Palms	
32	447	0.79	51097	0.73	Evans ACH-Ft. Carson	
33	510	0.90	39470	0.57	USAF Acad. Hospital	
36	419	0.74	11886	0.17	Dover AFB	
37	708	1.25	55691	0.80	Walter Reed AMC	
38	652	1.15	75382	1.08	NH Pensacola	
39	745	1.31	125165	1.79	NH Jacksonville/Key West	
42	504	0.89	52453	0.75	Eglin AFB	
43	395	0.70	11845	0.17	Tyndall AFB	
45	807	1.42	86525	1.24	MacDill AFB	
46	428	0.76	13258	0.19	Patrick AFB	
47	529	0.93	57439	0.82	Ft. Gordon	
48	460	0.81	58407	0.84	Ft. Benning	
49	495	0.87	60752	0.87	Ft. Stewart	
51	414	0.73	14713	0.21	Robins AFB	
52	530	0.93	71366	1.02	Tripler AMC	
53	417	0.74	10796	0.15	Mountain Home AFB	
55	568	1.00	45693	0.65	Scott AFB	
56	488	0.86	49679	0.71	NH Great Lakes	
57	423	0.75	28852	0.41	Ft. Riley	
58	472	0.83	19570	0.28	Ft. Leavenworth	
59	391	0.69	11337	0.16	McConnell AFB	
60	493	0.87	63994	0.92	Ft. Campbell	
61	484	0.85	53791	0.77	Ft. Knox	
62	369	0.65	12605	0.18	Barksdale AFB	
64	361	0.64	21291	0.30	Ft. Polk	
66	606	1.07	66741	0.96	Andrews AFB	
67	681	1.20	79363	1.14	NNMC Bethesda	
69	585	1.03	41320	0.59	Ft. Meade	
73	441	0.78	43250	0.62	Keesler AFB	
75	414	0.73	26663	0.38	Ft. Leonard Wood	
78	533	0.94	35421	0.51	Offutt AFB	

2004 HEALTH CARE SURVEY OF DOD BENEFICIARIES – FINAL

79	544	0.96	57848	0.83	Nellis AFB
83	354	0.62	21273	0.30	Kirtland AFB
86	532	0.94	34277	0.49	West Point
89	651	1.15	128229	1.84	Ft. Bragg
90	377	0.67	10784	0.15	Seymour Johnson AFB
91	483	0.85	67075	0.96	NH Camp Lejeune
92	354	0.62	23658	0.34	NH Cherry Point
95	534	0.94	44777	0.64	Wright Patterson AFB
96	498	0.88	32583	0.47	Tinker AFB
98	402	0.71	39700	0.57	Ft. Sill
101	389	0.69	18104	0.26	Shaw AFB
103	532	0.94	52270	0.75	NH Charleston
104	378	0.67	22090	0.32	NH Beaufort
105	429	0.76	43642	0.63	Ft. Jackson
108	505	0.89	55922	0.80	Ft. Bliss
109	609	1.07	67051	0.96	Brooke AMC-Ft. Sam Houston
110	575	1.01	112170	1.61	Ft. Hood
112	383	0.68	16207	0.23	Dyess AFB
113	399	0.70	20606	0.30	Laughlin AFB/Sheppard AFB
117	496	0.87	77843	1.12	Lackland AFB
118	393	0.69	14305	0.20	NH Corpus Christi
119	398	0.70	20964	0.30	Hill AFB
120	517	0.91	42984	0.62	Langley AFB
121	515	0.91	52929	0.76	Ft. Eustis
123	882	1.56	107511	1.54	Ft. Belvoir
124	721	1.27	211666	3.03	NMC Portsmouth
125	730	1.29	124726	1.79	Madigan AMC-Ft. Lewis
126	470	0.83	44085	0.63	NH Bremerton
127	408	0.72	21080	0.30	NH Oak Harbor
128	419	0.74	10887	0.16	Fairchild AFB
129	414	0.73	19004	0.27	F.E. Warren AFB
131	269	0.47	9221	0.13	Ft. Irwin
252	449	0.79	14883	0.21	Peterson AFB
280	445	0.79	18953	0.27	Pearl Harbor
287	465	0.82	9108	0.13	NMCL Pearl Harbor/Hickam
321	481	0.85	7431	0.11	NACC Portsmouth New Hamp.
326	393	0.69	14796	0.21	McGuire AFB/Ft. Dix
330	263	0.46	21835	0.31	Ft. Drum
366	428	0.76	16308	0.23	Randolph AFB
385	369	0.65	18085	0.26	NMCL Quantico
606	339	0.60	37830	0.54	Landstuhl AMC/other German
607	368	0.65	31788	0.46	Landstuhl
609	332	0.59	43203	0.62	Wuerzburg
612	329	0.58	37705	0.54	Seoul
616	163	0.29	4805	0.07	NH Guantanamo/ Roosevelt Rds
617	354	0.62	26257	0.38	Naples
620	322	0.57	13716	0.20	Agana
621	239	0.42	23111	0.33	Okinawa
622	380	0.67	28555	0.41	NH Yokosuka/other Asian
633	267	0.47	20237	0.29	RAF Lakenheath/other

638	284	0.50	14781	0.21	Europe
640	367	0.65	15333	0.22	Kunsan AB/Osan AB
804	284	0.50	12411	0.18	Yokota AB
805	416	0.73	9278	0.13	Kadena AFB
806	378	0.67	16198	0.23	Spangdahlem AB
6223	484	0.85	27372	0.39	Spangdahlem/Ramstein AFB
7139	447	0.79	12416	0.18	Naval Health Care New England
9901	2679	4.73	911159	13.05	Hurlburt Field
9902	2600	4.59	990372	14.19	Out of catchment-north
9903	2614	4.61	757207	10.85	Out of catchment-south
9904	1160	2.05	143797	2.06	Out of catchment-west
					Out of catchment-overseas

ENBGS MPL - Enrollment by beneficiary category					
Value	Unweighted		Weighted		Formatted Value
	Count	Percent	Count	Percent	
1	17622	31.09	1735635	24.86	Active duty
2	715	1.26	157555	2.26	Active duty
3	7769	13.71	580453	8.31	fam,Prime,civ PCM
4	3014	5.32	186776	2.68	Active duty
5	1545	2.73	359698	5.15	fam,Prime,mil PCM
6	8129	14.34	662627	9.49	Active duty fam,non-enrollee
7	8313	14.66	1552637	22.24	Retired,<65,civ PCM
10	9580	16.90	1745440	25.00	Retired,<65,mil PCM
					Retired,<65,non-enrollee
					Retired,65+,non-enrollee

MPCSMPL - Military Personnel Category					
Value	Unweighted		Weighted		Formatted Value
	Count	Percent	Count	Percent	
1	39145	69.05	4865001	69.69	Enlisted/Unknown
2	15808	27.89	1881792	26.96	Officer
3	1734	3.06	234028	3.35	Warrant officer

NHFF - Stratum Sample Size					
Value	Unweighted		Weighted		Formatted Value
	Count	Percent	Count	Percent	
27 -- 1442	56687	100.00	6980821	100.00	0--9999

SERVAREA - Service Area					
Value	Unweighted		Weighted		Formatted Value
	Count	Percent	Count	Percent	
1	50276	88.69	6321785	90.56	Missing
2	569	1.00	98169	1.41	Serv area1 (Pendleton/San Diego)
3	429	0.76	32196	0.46	Serv area2 (Carson/USAF)
4	1295	2.28	141142	2.02	Serv area3 (DC/Andrews/Bethesda/ Belvoir)
5	510	0.90	50985	0.73	Serv area4 (Pensacola/Eglin)
6	637	1.12	40855	0.59	Serv area5 (Stewart/Charleston/ Beaufort)
7	381	0.67	20261	0.29	Serv area6 (Lejeune/Cherry Point)
8	313	0.55	15360	0.22	Serv area7 (Sill/Sheppard)
9	334	0.59	26409	0.38	Serv area8 (Shaw/Jackson)
10	499	0.88	58996	0.85	Serv area9 (Sam Houston/Lackland)
11	781	1.38	111544	1.60	Serv area10 (Langley/Eustis/ Portsmouth)
11	663	1.17	63119	0.90	Serv area11 (Lewis/Bremerton/Oak Harbor)

DCATCH - Catchment Area						
Value	Unweighted		Weighted		Formatted Value	
	Count	Percent	Count	Percent		
3	416	0.73	24782	0.36	3	
5	280	0.49	15216	0.22	5	
6	485	0.86	29531	0.42	6	
9	670	1.18	70348	1.01	9	
14	623	1.10	69276	0.99	14	
24	566	1.00	95088	1.36	24	
28	318	0.56	18881	0.27	28	
29	777	1.37	193112	2.77	29	
30	326	0.58	15245	0.22	30	
32	510	0.90	48176	0.69	32	
33	863	1.52	51496	0.74	33	
37	752	1.33	63800	0.91	37	
38	516	0.91	57541	0.82	38	
39	653	1.15	103833	1.49	39	
42	931	1.64	64014	0.92	42	
45	803	1.42	85991	1.23	45	
47	381	0.67	42499	0.61	47	
48	442	0.78	52796	0.76	48	
49	444	0.78	49705	0.71	49	
52	1413	2.49	99112	1.42	52	
53	358	0.63	9281	0.13	53	
55	560	0.99	45023	0.64	55	
56	473	0.83	47451	0.68	56	
57	374	0.66	23406	0.34	57	
60	484	0.85	60377	0.86	60	
61	425	0.75	43006	0.62	61	
64	327	0.58	18157	0.26	64	
66	681	1.20	68426	0.98	66	
67	891	1.57	90207	1.29	67	
73	466	0.82	45328	0.65	73	
75	388	0.68	23735	0.34	75	
78	533	0.94	35630	0.51	78	
79	531	0.94	56288	0.81	79	
86	444	0.78	28402	0.41	86	
89	650	1.15	121536	1.74	89	
91	497	0.88	67021	0.96	91	
92	349	0.62	23067	0.33	92	
95	514	0.91	42871	0.61	95	
98	353	0.62	33174	0.48	98	
101	276	0.49	14326	0.21	101	
103	517	0.91	50497	0.72	103	
104	379	0.67	22560	0.32	104	
105	509	0.90	46213	0.66	105	
108	413	0.73	44079	0.63	108	
109	1014	1.79	86634	1.24	109	
110	581	1.02	106192	1.52	110	
113	391	0.69	19884	0.28	113	
117	510	0.90	71244	1.02	117	
120	510	0.90	44166	0.63	120	
121	436	0.77	41803	0.60	121	

2004 HEALTH CARE SURVEY OF DOD BENEFICIARIES – FINAL

123	1105	1.95	108892	1.56	123
124	871	1.54	220202	3.15	124
125	694	1.22	112424	1.61	125
126	419	0.74	39473	0.57	126
127	402	0.71	21028	0.30	127
131	244	0.43	9944	0.14	131
606	289	0.51	28468	0.41	606
607	491	0.87	29626	0.42	607
609	160	0.28	19918	0.29	609
612	242	0.43	25704	0.37	612
615	14	0.02	489	0.01	615
616	118	0.21	3704	0.05	616
617	101	0.18	7089	0.10	617
618	51	0.09	3895	0.06	618
620	292	0.52	12722	0.18	620
621	458	0.81	30451	0.44	621
622	255	0.45	17358	0.25	622
623	45	0.08	3484	0.05	623
624	61	0.11	4662	0.07	624
629	16	0.03	1387	0.02	629
633	131	0.23	9822	0.14	633
635	30	0.05	2107	0.03	635
637	67	0.12	3389	0.05	637
638	234	0.41	14809	0.21	638
639	145	0.26	6564	0.09	639
640	202	0.36	8863	0.13	640
781	24	0.04	5644	0.08	781
782	75	0.13	22823	0.33	782
783	14	0.02	4074	0.06	783
784	465	0.82	66281	0.95	784
785	899	1.59	75375	1.08	785
786	53	0.09	12254	0.18	786
787	2	0.00	513	0.01	787
788	99	0.17	26083	0.37	788
789	16	0.03	4383	0.06	789
805	284	0.50	6492	0.09	805
808	74	0.13	9269	0.13	808
901	1034	1.82	109486	1.57	901
902	61	0.11	7697	0.11	902
904	535	0.94	64784	0.93	904
906	295	0.52	65053	0.93	906
907	248	0.44	34938	0.50	907
908	430	0.76	23224	0.33	908
911	937	1.65	167118	2.39	911
912	18	0.03	5278	0.08	912
914	145	0.26	43413	0.62	914
915	162	0.29	49823	0.71	915
917	618	1.09	55218	0.79	917
918	94	0.17	30201	0.43	918
920	218	0.38	43193	0.62	920
921	198	0.35	31451	0.45	921
922	558	0.98	50721	0.73	922
923	240	0.42	73583	1.05	923
924	180	0.32	49477	0.71	924
925	257	0.45	48973	0.70	925
927	198	0.35	23861	0.34	927
928	36	0.06	8540	0.12	928

2004 HEALTH CARE SURVEY OF DOD BENEFICIARIES – FINAL

929	112	0.20	20341	0.29	929
930	119	0.21	28200	0.40	930
931	546	0.96	67023	0.96	931
932	534	0.94	60159	0.86	932
933	504	0.89	95811	1.37	933
934	653	1.15	109898	1.57	934
935	229	0.40	22493	0.32	935
936	226	0.40	69914	1.00	936
937	628	1.11	91206	1.31	937
938	228	0.40	56459	0.81	938
939	542	0.96	135043	1.93	939
940	180	0.32	22106	0.32	940
941	164	0.29	49602	0.71	941
942	219	0.39	20971	0.30	942
943	313	0.55	102964	1.47	943
945	379	0.67	46535	0.67	945
946	24	0.04	7603	0.11	946
948	673	1.19	80710	1.16	948
950	136	0.24	41406	0.59	950
951	179	0.32	15104	0.22	951
953	348	0.61	42362	0.61	953
957	316	0.56	30498	0.44	957
958	11	0.02	1134	0.02	958
960	71	0.13	6036	0.09	960
961	114	0.20	10353	0.15	961
963	2	0.00	457	0.01	963
964	3	0.01	195	0.00	964
965	50	0.09	6144	0.09	965
966	10	0.02	922	0.01	966
967	12	0.02	1449	0.02	967
968	137	0.24	10766	0.15	968
969	2	0.00	236	0.00	969
970	2	0.00	130	0.00	970
971	21	0.04	2547	0.04	971
972	9	0.02	820	0.01	972
973	49	0.09	6359	0.09	973
974	124	0.22	23684	0.34	974
975	16	0.03	1928	0.03	975
976	11	0.02	894	0.01	976
977	50	0.09	4966	0.07	977
978	25	0.04	2030	0.03	978
979	61	0.11	5580	0.08	979
982	105	0.19	6694	0.10	982
983	14	0.02	3037	0.04	983
985	527	0.93	123092	1.76	985
986	855	1.51	139961	2.00	986
987	987	1.74	215603	3.09	987
988	443	0.78	32827	0.47	988
989	140	0.25	33182	0.48	989
990	451	0.80	43096	0.62	990
993	1410	2.49	260484	3.73	993
995	72	0.13	18873	0.27	995
996	250	0.44	64346	0.92	996
999	794	1.40	90469	1.30	999

ENRID - Enrollment DMIS ID					
Value	Unweighted		Weighted		Formatted Value
	Count	Percent	Count	Percent	
	19984	35.25	3480935	49.86	Missing Data
1	274	0.48	8185	0.12	1
3	218	0.38	10385	0.15	3
4	508	0.90	12156	0.17	4
5	152	0.27	8327	0.12	5
6	357	0.63	22587	0.32	6
8	364	0.64	11261	0.16	8
9	211	0.37	21446	0.31	9
10	410	0.72	19014	0.27	10
13	405	0.71	11844	0.17	13
14	295	0.52	36184	0.52	14
15	58	0.10	6018	0.09	15
18	139	0.25	6914	0.10	18
19	136	0.24	6966	0.10	19
24	109	0.19	21173	0.30	24
26	51	0.09	11861	0.17	26
28	104	0.18	7212	0.10	28
29	99	0.17	30549	0.44	29
30	115	0.20	6069	0.09	30
32	163	0.29	19703	0.28	32
33	273	0.48	20162	0.29	33
34	29	0.05	1511	0.02	34
35	137	0.24	8003	0.11	35
36	419	0.74	11886	0.17	36
37	181	0.32	14904	0.21	37
38	130	0.23	17059	0.24	38
39	93	0.16	17856	0.26	39
42	247	0.44	26364	0.38	42
43	395	0.70	11845	0.17	43
45	240	0.42	27283	0.39	45
46	428	0.76	13258	0.19	46
47	229	0.40	26541	0.38	47
48	178	0.31	26157	0.37	48
49	146	0.26	22957	0.33	49
50	43	0.08	8231	0.12	50
51	414	0.73	14713	0.21	51
52	140	0.25	19824	0.28	52
53	346	0.61	9488	0.14	53
55	273	0.48	23040	0.33	55
56	145	0.26	11661	0.17	56
57	209	0.37	15835	0.23	57
58	245	0.43	10091	0.14	58
59	269	0.47	7877	0.11	59
60	141	0.25	20959	0.30	60
61	183	0.32	22147	0.32	61
62	369	0.65	12605	0.18	62
64	224	0.40	15890	0.23	64
66	190	0.34	24539	0.35	66
67	242	0.43	29480	0.42	67
68	65	0.11	7400	0.11	68
69	195	0.34	13934	0.20	69

2004 HEALTH CARE SURVEY OF DOD BENEFICIARIES – FINAL

73	253	0.45	26936	0.39	73
74	129	0.23	3672	0.05	74
75	251	0.44	20463	0.29	75
76	197	0.35	8180	0.12	76
77	140	0.25	7300	0.10	77
78	301	0.53	19480	0.28	78
79	268	0.47	26714	0.38	79
81	60	0.11	3362	0.05	81
83	260	0.46	15467	0.22	83
84	83	0.15	10609	0.15	84
85	94	0.17	5806	0.08	85
86	131	0.23	8189	0.12	86
89	76	0.13	17790	0.25	89
90	377	0.67	10784	0.15	90
91	142	0.25	19227	0.28	91
92	137	0.24	7871	0.11	92
93	74	0.13	4802	0.07	93
94	122	0.22	7819	0.11	94
95	382	0.67	30595	0.44	95
96	302	0.53	19962	0.29	96
97	38	0.07	4483	0.06	97
98	199	0.35	23208	0.33	98
100	155	0.27	8841	0.13	100
101	270	0.48	12186	0.17	101
103	51	0.09	6073	0.09	103
104	141	0.25	6135	0.09	104
105	193	0.34	19863	0.28	105
106	179	0.32	8357	0.12	106
107	41	0.07	5115	0.07	107
108	88	0.16	10906	0.16	108
109	283	0.50	33932	0.49	109
110	90	0.16	17594	0.25	110
112	260	0.46	10908	0.16	112
113	252	0.44	14647	0.21	113
114	31	0.05	5375	0.08	114
117	296	0.52	50322	0.72	117
118	207	0.37	7785	0.11	118
119	258	0.46	13665	0.20	119
120	276	0.49	24448	0.35	120
121	145	0.26	18281	0.26	121
122	91	0.16	11871	0.17	122
123	171	0.30	21940	0.31	123
124	45	0.08	15177	0.22	124
125	242	0.43	47049	0.67	125
126	153	0.27	16644	0.24	126
127	177	0.31	10394	0.15	127
128	407	0.72	10609	0.15	128
129	150	0.26	7090	0.10	129
130	15	0.03	1122	0.02	130
131	190	0.34	6270	0.09	131
190	139	0.25	19620	0.28	190
191	15	0.03	5801	0.08	191
192	9	0.02	3344	0.05	192
193	28	0.05	7749	0.11	193
194	70	0.12	14361	0.21	194
196	15	0.03	5976	0.09	196
197	6	0.01	2080	0.03	197

2004 HEALTH CARE SURVEY OF DOD BENEFICIARIES – FINAL

198	58	0.10	21263	0.30	198
203	92	0.16	5949	0.09	203
204	28	0.05	2074	0.03	204
206	6	0.01	215	0.00	206
208	13	0.02	3465	0.05	208
209	2	0.00	559	0.01	209
210	5	0.01	1076	0.02	210
212	39	0.07	2073	0.03	212
230	3	0.01	1049	0.02	230
231	29	0.05	9477	0.14	231
232	25	0.04	8046	0.12	232
233	8	0.01	2910	0.04	233
239	2	0.00	518	0.01	239
247	51	0.09	9999	0.14	247
248	124	0.22	6058	0.09	248
252	449	0.79	14883	0.21	252
256	157	0.28	9937	0.14	256
260	13	0.02	1698	0.02	260
261	25	0.04	3143	0.05	261
262	19	0.03	2450	0.04	262
265	12	0.02	1398	0.02	265
266	23	0.04	4324	0.06	266
269	21	0.04	4145	0.06	269
272	75	0.13	11017	0.16	272
273	93	0.16	10306	0.15	273
275	12	0.02	2350	0.03	275
276	2	0.00	405	0.01	276
277	7	0.01	1306	0.02	277
280	332	0.59	14013	0.20	280
284	9	0.02	383	0.01	284
285	85	0.15	3788	0.05	285
287	465	0.82	9108	0.13	287
290	2	0.00	329	0.00	290
297	3	0.01	336	0.00	297
299	100	0.18	5542	0.08	299
301	14	0.02	1686	0.02	301
306	62	0.11	4731	0.07	306
308	81	0.14	5604	0.08	308
309	56	0.10	4029	0.06	309
310	390	0.69	6207	0.09	310
313	9	0.02	1533	0.02	313
316	9	0.02	1084	0.02	316
317	21	0.04	2517	0.04	317
319	53	0.09	3832	0.05	319
321	41	0.07	2293	0.03	321
322	7	0.01	726	0.01	322
326	376	0.66	14177	0.20	326
327	13	0.02	1690	0.02	327
328	22	0.04	1182	0.02	328
330	109	0.19	6665	0.10	330
333	2	0.00	632	0.01	333
335	48	0.08	11060	0.16	335
337	28	0.05	5405	0.08	337
338	122	0.22	3461	0.05	338
347	19	0.03	2611	0.04	347
348	5	0.01	695	0.01	348
352	116	0.20	8775	0.13	352

2004 HEALTH CARE SURVEY OF DOD BENEFICIARIES – FINAL

356	103	0.18	11036	0.16	356
358	17	0.03	2198	0.03	358
360	6	0.01	685	0.01	360
363	15	0.03	1494	0.02	363
364	123	0.22	5299	0.08	364
366	428	0.76	16308	0.23	366
369	48	0.08	1729	0.02	369
370	79	0.14	2502	0.04	370
372	24	0.04	3156	0.05	372
378	49	0.09	15713	0.23	378
381	5	0.01	1827	0.03	381
382	8	0.01	2904	0.04	382
385	333	0.59	16232	0.23	385
386	18	0.03	2348	0.03	386
387	38	0.07	13043	0.19	387
390	66	0.12	8574	0.12	390
395	68	0.12	13094	0.19	395
398	5	0.01	510	0.01	398
401	4	0.01	388	0.01	401
404	1	0.00	137	0.00	404
405	56	0.10	10559	0.15	405
407	27	0.05	8768	0.13	407
413	113	0.20	12189	0.17	413
414	2	0.00	768	0.01	414
416	32	0.06	831	0.01	416
417	5	0.01	349	0.01	417
418	17	0.03	1794	0.03	418
419	10	0.02	1101	0.02	419
420	19	0.03	1187	0.02	420
421	6	0.01	1188	0.02	421
422	11	0.02	1337	0.02	422
423	12	0.02	1225	0.02	423
424	4	0.01	580	0.01	424
425	53	0.09	724	0.01	425
426	38	0.07	499	0.01	426
428	17	0.03	619	0.01	428
430	4	0.01	995	0.01	430
431	2	0.00	414	0.01	431
432	14	0.02	1223	0.02	432
433	4	0.01	370	0.01	433
434	1	0.00	201	0.00	434
435	12	0.02	1203	0.02	435
436	26	0.05	3176	0.05	436
437	51	0.09	7074	0.10	437
464	2	0.00	256	0.00	464
508	62	0.11	22268	0.32	508
511	92	0.16	10151	0.15	511
513	5	0.01	626	0.01	513
517	15	0.03	2915	0.04	517
519	5	0.01	1728	0.02	519
522	2	0.00	291	0.00	522
525	74	0.13	4184	0.06	525
534	31	0.05	6338	0.09	534
545	1	0.00	64	0.00	545
606	92	0.16	10534	0.15	606
607	85	0.15	7781	0.11	607
609	29	0.05	3800	0.05	609

2004 HEALTH CARE SURVEY OF DOD BENEFICIARIES – FINAL

610	45	0.08	1744	0.02	610
611	38	0.07	3267	0.05	611
612	38	0.07	2538	0.04	612
614	44	0.08	3853	0.06	614
615	17	0.03	561	0.01	615
616	47	0.08	1199	0.02	616
617	36	0.06	2671	0.04	617
618	44	0.08	3512	0.05	618
620	52	0.09	1995	0.03	620
621	29	0.05	2598	0.04	621
622	145	0.26	13049	0.19	622
623	44	0.08	3504	0.05	623
624	57	0.10	4411	0.06	624
625	35	0.06	3306	0.05	625
629	19	0.03	1672	0.02	629
633	149	0.26	11016	0.16	633
635	33	0.06	2452	0.04	635
637	67	0.12	3450	0.05	637
638	186	0.33	9671	0.14	638
639	147	0.26	6363	0.09	639
640	152	0.27	6329	0.09	640
653	22	0.04	1824	0.03	653
654	13	0.02	1622	0.02	654
656	59	0.10	2289	0.03	656
701	29	0.05	10672	0.15	701
703	22	0.04	3062	0.04	703
799	116	0.20	2574	0.04	799
800	35	0.06	1512	0.02	800
802	79	0.14	3088	0.04	802
804	284	0.50	12411	0.18	804
805	294	0.52	6565	0.09	805
806	339	0.60	14524	0.21	806
808	66	0.12	9091	0.13	808
814	33	0.06	2546	0.04	814
825	2	0.00	147	0.00	825
852	46	0.08	4109	0.06	852
853	53	0.09	4900	0.07	853
855	7	0.01	477	0.01	855
858	5	0.01	416	0.01	858
861	23	0.04	2316	0.03	861
862	68	0.12	6557	0.09	862
871	49	0.09	1880	0.03	871
872	1	0.00	38	0.00	872
874	18	0.03	1349	0.02	874
953	17	0.03	1251	0.02	953
969	4	0.01	400	0.01	969
970	4	0.01	362	0.01	970
971	12	0.02	794	0.01	971
972	13	0.02	941	0.01	972
975	8	0.01	639	0.01	975
983	25	0.04	2188	0.03	983
1003	41	0.07	4544	0.07	1003
1013	23	0.04	2943	0.04	1013
1014	7	0.01	1066	0.02	1014
1015	29	0.05	4518	0.06	1015
1016	14	0.02	1967	0.03	1016
1017	28	0.05	3708	0.05	1017

2004 HEALTH CARE SURVEY OF DOD BENEFICIARIES – FINAL

1019	26	0.05	3418	0.05	1019
1124	25	0.04	3619	0.05	1124
1126	59	0.10	4758	0.07	1126
1127	18	0.03	2952	0.04	1127
1128	30	0.05	2683	0.04	1128
1135	6	0.01	688	0.01	1135
1144	14	0.02	1403	0.02	1144
1145	5	0.01	529	0.01	1145
1147	71	0.13	5896	0.08	1147
1153	29	0.05	2300	0.03	1153
1154	8	0.01	681	0.01	1154
1156	12	0.02	1657	0.02	1156
1157	56	0.10	7440	0.11	1157
1158	15	0.03	2121	0.03	1158
1170	17	0.03	1366	0.02	1170
1179	11	0.02	838	0.01	1179
1235	16	0.03	2509	0.04	1235
1237	31	0.05	5475	0.08	1237
1269	32	0.06	3160	0.05	1269
1316	32	0.06	6406	0.09	1316
1506	33	0.06	6590	0.09	1506
1550	25	0.04	2608	0.04	1550
1551	29	0.05	6262	0.09	1551
1552	8	0.01	1839	0.03	1552
1562	15	0.03	3307	0.05	1562
1563	24	0.04	5102	0.07	1563
1564	34	0.06	6475	0.09	1564
1592	46	0.08	13898	0.20	1592
1597	8	0.01	2360	0.03	1597
1599	10	0.02	2914	0.04	1599
1601	12	0.02	3561	0.05	1601
1617	118	0.21	15963	0.23	1617
1646	28	0.05	5561	0.08	1646
1649	16	0.03	3206	0.05	1649
1656	37	0.07	3850	0.06	1656
1657	2	0.00	541	0.01	1657
1659	1	0.00	165	0.00	1659
1660	8	0.01	1659	0.02	1660
1662	2	0.00	586	0.01	1662
1663	5	0.01	1455	0.02	1663
1670	7	0.01	379	0.01	1670
1671	29	0.05	1475	0.02	1671
1815	50	0.09	4441	0.06	1815
1959	25	0.04	5650	0.08	1959
1976	5	0.01	1325	0.02	1976
1977	1	0.00	296	0.00	1977
1978	3	0.01	777	0.01	1978
1979	3	0.01	707	0.01	1979
1980	1	0.00	236	0.00	1980
1987	19	0.03	770	0.01	1987
1990	20	0.04	2496	0.04	1990
1992	11	0.02	3401	0.05	1992
3031	5	0.01	836	0.01	3031
5197	12	0.02	377	0.01	5197
6014	91	0.16	21263	0.30	6014
6200	113	0.20	15116	0.22	6200
6201	134	0.24	17979	0.26	6201

2004 HEALTH CARE SURVEY OF DOD BENEFICIARIES – FINAL

6207	42	0.07	10809	0.15	6207
6214	27	0.05	8166	0.12	6214
6215	36	0.06	10381	0.15	6215
6216	33	0.06	6056	0.09	6216
6221	28	0.05	9169	0.13	6221
6301	42	0.07	12083	0.17	6301
6302	1	0.00	101	0.00	6302
6303	74	0.13	18034	0.26	6303
6304	23	0.04	2267	0.03	6304
6305	6	0.01	1930	0.03	6305
6306	13	0.02	1538	0.02	6306
6307	49	0.09	10973	0.16	6307
6309	1	0.00	51	0.00	6309
6311	95	0.17	24637	0.35	6311
6312	48	0.08	7131	0.10	6312
6314	1	0.00	116	0.00	6314
6315	32	0.06	4417	0.06	6315
6316	4	0.01	1341	0.02	6316
6317	12	0.02	3636	0.05	6317
6318	61	0.11	9060	0.13	6318
6319	53	0.09	4893	0.07	6319
6320	45	0.08	9224	0.13	6320
6703	2	0.00	183	0.00	6703
6706	1	0.00	51	0.00	6706
6707	1	0.00	82	0.00	6707
6708	1	0.00	58	0.00	6708
6711	1	0.00	58	0.00	6711
6712	4	0.01	242	0.00	6712
6713	3	0.01	275	0.00	6713
6714	4	0.01	325	0.00	6714
6715	1	0.00	82	0.00	6715
6743	1	0.00	98	0.00	6743
6745	1	0.00	118	0.00	6745
6747	3	0.01	241	0.00	6747
6753	6	0.01	426	0.01	6753
6757	2	0.00	173	0.00	6757
6759	2	0.00	111	0.00	6759
6760	1	0.00	60	0.00	6760
6769	1	0.00	60	0.00	6769
6770	3	0.01	237	0.00	6770
6771	2	0.00	148	0.00	6771
6782	1	0.00	82	0.00	6782
6795	1	0.00	65	0.00	6795
6796	6	0.01	518	0.01	6796
6797	1	0.00	88	0.00	6797
6800	1	0.00	65	0.00	6800
6801	1	0.00	65	0.00	6801
6802	1	0.00	33	0.00	6802
6803	3	0.01	257	0.00	6803
6805	1	0.00	58	0.00	6805
6807	4	0.01	302	0.00	6807
6819	2	0.00	183	0.00	6819
6823	1	0.00	123	0.00	6823
6824	2	0.00	109	0.00	6824
6829	1	0.00	130	0.00	6829
6831	1	0.00	114	0.00	6831
6832	1	0.00	29	0.00	6832

2004 HEALTH CARE SURVEY OF DOD BENEFICIARIES – FINAL

6833	1	0.00	118	0.00	6833
6837	1	0.00	34	0.00	6837
6839	1	0.00	51	0.00	6839
6841	2	0.00	109	0.00	6841
6842	1	0.00	90	0.00	6842
6845	2	0.00	179	0.00	6845
6846	2	0.00	208	0.00	6846
6848	1	0.00	65	0.00	6848
6849	1	0.00	118	0.00	6849
6863	1	0.00	65	0.00	6863
6873	2	0.00	236	0.00	6873
6874	1	0.00	65	0.00	6874
6875	1	0.00	118	0.00	6875
6901	95	0.17	23755	0.34	6901
6902	161	0.28	38048	0.55	6902
6903	354	0.62	83600	1.20	6903
6904	176	0.31	50599	0.72	6904
6905	193	0.34	43161	0.62	6905
6906	275	0.49	68404	0.98	6906
6907	89	0.16	13288	0.19	6907
6908	147	0.26	27617	0.40	6908
6909	207	0.37	43708	0.63	6909
6910	120	0.21	20828	0.30	6910
6911	58	0.10	12872	0.18	6911
6912	21	0.04	2706	0.04	6912
6914	3	0.01	212	0.00	6914
6919	74	0.13	4748	0.07	6919
7032	34	0.06	3234	0.05	7032
7033	23	0.04	2249	0.03	7033
7042	13	0.02	485	0.01	7042
7043	11	0.02	2452	0.04	7043
7044	5	0.01	338	0.00	7044
7045	12	0.02	278	0.00	7045
7046	1	0.00	351	0.01	7046
7047	5	0.01	360	0.01	7047
7048	2	0.00	413	0.01	7048
7083	1	0.00	120	0.00	7083
7107	7	0.01	695	0.01	7107
7113	154	0.27	15170	0.22	7113
7138	39	0.07	4139	0.06	7138
7139	447	0.79	12416	0.18	7139
7143	72	0.13	17453	0.25	7143
7152	7	0.01	735	0.01	7152
7154	21	0.04	2078	0.03	7154
7197	19	0.03	2109	0.03	7197
7200	85	0.15	3557	0.05	7200
7234	12	0.02	947	0.01	7234
7235	2	0.00	146	0.00	7235
7236	63	0.11	16961	0.24	7236
7239	21	0.04	2099	0.03	7239
7286	57	0.10	13026	0.19	7286
7288	2	0.00	186	0.00	7288
7289	67	0.12	7856	0.11	7289
7293	55	0.10	10158	0.15	7293
7294	130	0.23	28552	0.41	7294
7297	30	0.05	1299	0.02	7297
7298	20	0.04	1254	0.02	7298

2004 HEALTH CARE SURVEY OF DOD BENEFICIARIES – FINAL

7300	42	0.07	8165	0.12	7300
7307	93	0.16	18968	0.27	7307
7901	81	0.14	25075	0.36	7901
7902	19	0.03	5795	0.08	7902
7903	29	0.05	8793	0.13	7903
7904	50	0.09	18750	0.27	7904
7905	127	0.22	33634	0.48	7905
7906	33	0.06	10934	0.16	7906
7908	111	0.20	29322	0.42	7908
7909	15	0.03	3951	0.06	7909
7910	24	0.04	4250	0.06	7910
7911	20	0.04	4951	0.07	7911
7912	1	0.00	166	0.00	7912
7916	12	0.02	3307	0.05	7916
7919	5	0.01	1567	0.02	7919
8007	11	0.02	1418	0.02	8007
8009	23	0.04	5586	0.08	8009
8903	38	0.07	4881	0.07	8903
8907	11	0.02	1083	0.02	8907
8910	8	0.01	946	0.01	8910
8912	22	0.04	3020	0.04	8912
8913	12	0.02	1619	0.02	8913
8916	63	0.11	8209	0.12	8916
8917	6	0.01	838	0.01	8917
8921	3	0.01	438	0.01	8921
8924	25	0.04	2232	0.03	8924
8931	29	0.05	2247	0.03	8931
8938	1	0.00	119	0.00	8938
8939	3	0.01	253	0.00	8939
8977	8	0.01	629	0.01	8977
8982	4	0.01	162	0.00	8982
8987	55	0.10	5780	0.08	8987
8992	7	0.01	577	0.01	8992
8995	42	0.07	4697	0.07	8995
8996	16	0.03	1881	0.03	8996
8998	36	0.06	4212	0.06	8998

DMIS_ID - DMIS ID						
Value	Unweighted		Weighted		Formatted Value	
	Count	Percent	Count	Percent		
1	274	0.48	8185	0.12	1	
3	411	0.73	23803	0.34	3	
4	508	0.90	12156	0.17	4	
5	207	0.37	10182	0.15	5	
6	466	0.82	28108	0.40	6	
8	364	0.64	11261	0.16	8	
9	582	1.03	62133	0.89	9	
10	410	0.72	19014	0.27	10	
13	405	0.71	11844	0.17	13	
14	614	1.08	72056	1.03	14	
15	58	0.10	6018	0.09	15	
18	139	0.25	6914	0.10	18	
19	136	0.24	6966	0.10	19	
24	400	0.71	62357	0.89	24	
26	51	0.09	11861	0.17	26	
28	284	0.50	16756	0.24	28	
29	419	0.74	99511	1.43	29	
30	280	0.49	11689	0.17	30	
32	317	0.56	30262	0.43	32	
33	479	0.84	37410	0.54	33	
34	29	0.05	1511	0.02	34	
35	137	0.24	8003	0.11	35	
36	419	0.74	11886	0.17	36	
37	433	0.76	37465	0.54	37	
38	379	0.67	43365	0.62	38	
39	422	0.74	65194	0.93	39	
42	473	0.83	49721	0.71	42	
43	395	0.70	11845	0.17	43	
45	714	1.26	77478	1.11	45	
46	428	0.76	13258	0.19	46	
47	353	0.62	38501	0.55	47	
48	359	0.63	42218	0.60	48	
49	341	0.60	34257	0.49	49	
50	43	0.08	8231	0.12	50	
51	414	0.73	14713	0.21	51	
52	372	0.66	44133	0.63	52	
53	414	0.73	10707	0.15	53	
55	505	0.89	41999	0.60	55	
56	397	0.70	37984	0.54	56	
57	359	0.63	22209	0.32	57	
58	245	0.43	10091	0.14	58	
59	269	0.47	7877	0.11	59	
60	335	0.59	36001	0.52	60	
61	403	0.71	43315	0.62	61	
62	369	0.65	12605	0.18	62	
64	330	0.58	18987	0.27	64	
66	388	0.68	43184	0.62	66	
67	559	0.99	62418	0.89	67	
68	65	0.11	7400	0.11	68	
69	195	0.34	13934	0.20	69	

2004 HEALTH CARE SURVEY OF DOD BENEFICIARIES – FINAL

73	413	0.73	39646	0.57	73
74	129	0.23	3672	0.05	74
75	410	0.72	26378	0.38	75
76	197	0.35	8180	0.12	76
77	140	0.25	7300	0.10	77
78	509	0.90	33907	0.49	78
79	533	0.94	56786	0.81	79
81	60	0.11	3362	0.05	81
83	260	0.46	15467	0.22	83
84	83	0.15	10609	0.15	84
85	94	0.17	5806	0.08	85
86	338	0.60	22578	0.32	86
89	275	0.49	43625	0.62	89
90	377	0.67	10784	0.15	90
91	354	0.62	34650	0.50	91
92	307	0.54	17856	0.26	92
93	74	0.13	4802	0.07	93
94	122	0.22	7819	0.11	94
95	532	0.94	44819	0.64	95
96	302	0.53	19962	0.29	96
97	38	0.07	4483	0.06	97
98	346	0.61	33385	0.48	98
100	155	0.27	8841	0.13	100
101	380	0.67	17692	0.25	101
103	309	0.55	29289	0.42	103
104	311	0.55	14733	0.21	104
105	409	0.72	42006	0.60	105
106	179	0.32	8357	0.12	106
107	41	0.07	5115	0.07	107
108	280	0.49	27399	0.39	108
109	542	0.96	61053	0.87	109
110	288	0.51	41020	0.59	110
112	260	0.46	10908	0.16	112
113	400	0.71	20964	0.30	113
114	31	0.05	5375	0.08	114
117	458	0.81	70326	1.01	117
118	207	0.37	7785	0.11	118
119	258	0.46	13665	0.20	119
120	461	0.81	38959	0.56	120
121	355	0.63	36702	0.53	121
122	91	0.16	11871	0.17	122
123	507	0.89	62063	0.89	123
124	499	0.88	118664	1.70	124
125	507	0.89	84111	1.20	125
126	311	0.55	27564	0.39	126
127	341	0.60	15634	0.22	127
128	407	0.72	10609	0.15	128
129	150	0.26	7090	0.10	129
130	15	0.03	1122	0.02	130
131	248	0.44	8440	0.12	131
190	139	0.25	19620	0.28	190
191	15	0.03	5801	0.08	191
192	9	0.02	3344	0.05	192
193	28	0.05	7749	0.11	193
194	70	0.12	14361	0.21	194
196	15	0.03	5976	0.09	196
197	6	0.01	2080	0.03	197

2004 HEALTH CARE SURVEY OF DOD BENEFICIARIES – FINAL

198	58	0.10	21263	0.30	198
203	92	0.16	5949	0.09	203
204	28	0.05	2074	0.03	204
206	6	0.01	215	0.00	206
208	13	0.02	3465	0.05	208
209	2	0.00	559	0.01	209
210	5	0.01	1076	0.02	210
212	39	0.07	2073	0.03	212
230	3	0.01	1049	0.02	230
231	29	0.05	9477	0.14	231
232	25	0.04	8046	0.12	232
233	8	0.01	2910	0.04	233
239	2	0.00	518	0.01	239
247	51	0.09	9999	0.14	247
248	124	0.22	6058	0.09	248
252	449	0.79	14883	0.21	252
256	157	0.28	9937	0.14	256
260	13	0.02	1698	0.02	260
261	25	0.04	3143	0.05	261
262	19	0.03	2450	0.04	262
265	12	0.02	1398	0.02	265
266	23	0.04	4324	0.06	266
269	21	0.04	4145	0.06	269
272	75	0.13	11017	0.16	272
273	93	0.16	10306	0.15	273
275	12	0.02	2350	0.03	275
276	2	0.00	405	0.01	276
277	7	0.01	1306	0.02	277
280	332	0.59	14013	0.20	280
284	9	0.02	383	0.01	284
285	85	0.15	3788	0.05	285
287	465	0.82	9108	0.13	287
290	2	0.00	329	0.00	290
297	3	0.01	336	0.00	297
299	100	0.18	5542	0.08	299
301	14	0.02	1686	0.02	301
306	62	0.11	4731	0.07	306
308	81	0.14	5604	0.08	308
309	56	0.10	4029	0.06	309
310	390	0.69	6207	0.09	310
313	9	0.02	1533	0.02	313
316	9	0.02	1084	0.02	316
317	21	0.04	2517	0.04	317
319	53	0.09	3832	0.05	319
321	41	0.07	2293	0.03	321
322	7	0.01	726	0.01	322
326	376	0.66	14177	0.20	326
327	13	0.02	1690	0.02	327
328	22	0.04	1182	0.02	328
330	109	0.19	6665	0.10	330
333	2	0.00	632	0.01	333
335	48	0.08	11060	0.16	335
337	28	0.05	5405	0.08	337
338	122	0.22	3461	0.05	338
347	19	0.03	2611	0.04	347
348	5	0.01	695	0.01	348
352	116	0.20	8775	0.13	352

2004 HEALTH CARE SURVEY OF DOD BENEFICIARIES – FINAL

356	103	0.18	11036	0.16	356
358	17	0.03	2198	0.03	358
360	6	0.01	685	0.01	360
363	15	0.03	1494	0.02	363
364	123	0.22	5299	0.08	364
366	428	0.76	16308	0.23	366
369	48	0.08	1729	0.02	369
370	79	0.14	2502	0.04	370
372	24	0.04	3156	0.05	372
378	49	0.09	15713	0.23	378
381	5	0.01	1827	0.03	381
382	8	0.01	2904	0.04	382
385	333	0.59	16232	0.23	385
386	18	0.03	2348	0.03	386
387	38	0.07	13043	0.19	387
390	66	0.12	8574	0.12	390
395	68	0.12	13094	0.19	395
398	5	0.01	510	0.01	398
401	4	0.01	388	0.01	401
404	1	0.00	137	0.00	404
405	56	0.10	10559	0.15	405
407	27	0.05	8768	0.13	407
413	113	0.20	12189	0.17	413
414	2	0.00	768	0.01	414
416	32	0.06	831	0.01	416
417	5	0.01	349	0.01	417
418	17	0.03	1794	0.03	418
419	10	0.02	1101	0.02	419
420	19	0.03	1187	0.02	420
421	6	0.01	1188	0.02	421
422	11	0.02	1337	0.02	422
423	12	0.02	1225	0.02	423
424	4	0.01	580	0.01	424
425	53	0.09	724	0.01	425
426	38	0.07	499	0.01	426
428	17	0.03	619	0.01	428
430	4	0.01	995	0.01	430
431	2	0.00	414	0.01	431
432	14	0.02	1223	0.02	432
433	4	0.01	370	0.01	433
434	1	0.00	201	0.00	434
435	12	0.02	1203	0.02	435
436	26	0.05	3176	0.05	436
437	51	0.09	7074	0.10	437
464	2	0.00	256	0.00	464
508	62	0.11	22268	0.32	508
511	92	0.16	10151	0.15	511
513	5	0.01	626	0.01	513
517	15	0.03	2915	0.04	517
519	5	0.01	1728	0.02	519
522	2	0.00	291	0.00	522
525	74	0.13	4184	0.06	525
534	31	0.05	6338	0.09	534
545	1	0.00	64	0.00	545
606	121	0.21	13803	0.20	606
607	106	0.19	9945	0.14	607
609	72	0.13	6765	0.10	609

2004 HEALTH CARE SURVEY OF DOD BENEFICIARIES – FINAL

610	45	0.08	1744	0.02	610
611	38	0.07	3267	0.05	611
612	102	0.18	5781	0.08	612
614	44	0.08	3853	0.06	614
615	19	0.03	608	0.01	615
616	130	0.23	4106	0.06	616
617	60	0.11	3535	0.05	617
618	53	0.09	3841	0.06	618
620	171	0.30	7763	0.11	620
621	56	0.10	5024	0.07	621
622	231	0.41	15440	0.22	622
623	50	0.09	3720	0.05	623
624	61	0.11	4684	0.07	624
625	35	0.06	3306	0.05	625
629	19	0.03	1672	0.02	629
633	159	0.28	11754	0.17	633
635	34	0.06	2492	0.04	635
637	73	0.13	3864	0.06	637
638	214	0.38	11234	0.16	638
639	153	0.27	6579	0.09	639
640	169	0.30	6979	0.10	640
653	22	0.04	1824	0.03	653
654	13	0.02	1622	0.02	654
656	59	0.10	2289	0.03	656
701	29	0.05	10672	0.15	701
703	22	0.04	3062	0.04	703
781	13	0.02	4172	0.06	781
782	60	0.11	19175	0.27	782
783	10	0.02	3010	0.04	783
784	181	0.32	49165	0.70	784
785	137	0.24	40745	0.58	785
786	22	0.04	6018	0.09	786
787	1	0.00	359	0.01	787
788	76	0.13	21509	0.31	788
789	10	0.02	3299	0.05	789
799	116	0.20	2574	0.04	799
800	35	0.06	1512	0.02	800
802	79	0.14	3088	0.04	802
804	284	0.50	12411	0.18	804
805	299	0.53	6683	0.10	805
806	339	0.60	14524	0.21	806
808	75	0.13	9591	0.14	808
814	33	0.06	2546	0.04	814
825	2	0.00	147	0.00	825
852	46	0.08	4109	0.06	852
853	53	0.09	4900	0.07	853
855	7	0.01	477	0.01	855
858	5	0.01	416	0.01	858
861	23	0.04	2316	0.03	861
862	68	0.12	6557	0.09	862
871	49	0.09	1880	0.03	871
872	1	0.00	38	0.00	872
874	18	0.03	1349	0.02	874
901	209	0.37	66294	0.95	901
902	8	0.01	2183	0.03	902
904	122	0.22	43105	0.62	904
906	170	0.30	47198	0.68	906

2004 HEALTH CARE SURVEY OF DOD BENEFICIARIES – FINAL

907	66	0.12	21568	0.31	907
908	38	0.07	11471	0.16	908
911	264	0.47	94279	1.35	911
912	14	0.02	4324	0.06	912
914	98	0.17	31740	0.45	914
915	121	0.21	38274	0.55	915
917	105	0.19	30060	0.43	917
918	77	0.14	24947	0.36	918
920	54	0.10	17021	0.24	920
921	60	0.11	15797	0.23	921
922	110	0.19	35019	0.50	922
923	163	0.29	53143	0.76	923
924	134	0.24	39342	0.56	924
925	87	0.15	30733	0.44	925
927	50	0.09	15026	0.22	927
928	26	0.05	6742	0.10	928
929	50	0.09	14133	0.20	929
930	52	0.09	17803	0.26	930
931	129	0.23	40344	0.58	931
932	90	0.16	26554	0.38	932
933	198	0.35	61760	0.88	933
934	252	0.44	86356	1.24	934
935	26	0.05	7744	0.11	935
936	152	0.27	50800	0.73	936
937	145	0.26	53614	0.77	937
938	146	0.26	43477	0.62	938
939	305	0.54	100104	1.43	939
940	40	0.07	13376	0.19	940
941	114	0.20	40694	0.58	941
942	32	0.06	9318	0.13	942
943	216	0.38	76123	1.09	943
945	98	0.17	26335	0.38	945
946	14	0.02	4284	0.06	946
948	165	0.29	46233	0.66	948
950	95	0.17	30909	0.44	950
951	24	0.04	6858	0.10	951
953	297	0.52	38598	0.55	953
957	28	0.05	3484	0.05	957
958	4	0.01	630	0.01	958
960	12	0.02	1262	0.02	960
961	12	0.02	1660	0.02	961
963	2	0.00	457	0.01	963
965	12	0.02	1717	0.02	965
966	2	0.00	404	0.01	966
967	5	0.01	949	0.01	967
968	13	0.02	1446	0.02	968
969	4	0.01	400	0.01	969
970	4	0.01	362	0.01	970
971	26	0.05	2815	0.04	971
972	14	0.02	1226	0.02	972
973	14	0.02	4270	0.06	973
974	66	0.12	19293	0.28	974
975	17	0.03	2046	0.03	975
976	5	0.01	270	0.00	976
977	9	0.02	1068	0.02	977
978	5	0.01	474	0.01	978
979	8	0.01	1087	0.02	979

2004 HEALTH CARE SURVEY OF DOD BENEFICIARIES – FINAL

982	9	0.02	1040	0.01	982
983	38	0.07	5112	0.07	983
985	269	0.47	78982	1.13	985
986	280	0.49	81173	1.16	986
987	423	0.75	159654	2.29	987
988	45	0.08	16850	0.24	988
989	57	0.10	19067	0.27	989
990	66	0.12	24231	0.35	990
993	455	0.80	169803	2.43	993
995	44	0.08	15519	0.22	995
996	136	0.24	42931	0.61	996
999	476	0.84	60061	0.86	999
1003	41	0.07	4544	0.07	1003
1013	23	0.04	2943	0.04	1013
1014	7	0.01	1066	0.02	1014
1015	29	0.05	4518	0.06	1015
1016	14	0.02	1967	0.03	1016
1017	28	0.05	3708	0.05	1017
1019	26	0.05	3418	0.05	1019
1124	25	0.04	3619	0.05	1124
1126	59	0.10	4758	0.07	1126
1127	18	0.03	2952	0.04	1127
1128	30	0.05	2683	0.04	1128
1135	6	0.01	688	0.01	1135
1144	14	0.02	1403	0.02	1144
1145	5	0.01	529	0.01	1145
1147	71	0.13	5896	0.08	1147
1153	29	0.05	2300	0.03	1153
1154	8	0.01	681	0.01	1154
1156	12	0.02	1657	0.02	1156
1157	56	0.10	7440	0.11	1157
1158	15	0.03	2121	0.03	1158
1170	17	0.03	1366	0.02	1170
1179	11	0.02	838	0.01	1179
1235	16	0.03	2509	0.04	1235
1237	31	0.05	5475	0.08	1237
1269	32	0.06	3160	0.05	1269
1316	32	0.06	6406	0.09	1316
1506	33	0.06	6590	0.09	1506
1550	25	0.04	2608	0.04	1550
1551	29	0.05	6262	0.09	1551
1552	8	0.01	1839	0.03	1552
1562	15	0.03	3307	0.05	1562
1563	24	0.04	5102	0.07	1563
1564	34	0.06	6475	0.09	1564
1592	46	0.08	13898	0.20	1592
1597	8	0.01	2360	0.03	1597
1599	10	0.02	2914	0.04	1599
1601	12	0.02	3561	0.05	1601
1617	118	0.21	15963	0.23	1617
1646	28	0.05	5561	0.08	1646
1649	16	0.03	3206	0.05	1649
1656	37	0.07	3850	0.06	1656
1657	2	0.00	541	0.01	1657
1659	1	0.00	165	0.00	1659
1660	8	0.01	1659	0.02	1660
1662	2	0.00	586	0.01	1662

2004 HEALTH CARE SURVEY OF DOD BENEFICIARIES – FINAL

1663	5	0.01	1455	0.02	1663
1670	7	0.01	379	0.01	1670
1671	29	0.05	1475	0.02	1671
1815	50	0.09	4441	0.06	1815
1959	25	0.04	5650	0.08	1959
1976	5	0.01	1325	0.02	1976
1977	1	0.00	296	0.00	1977
1978	3	0.01	777	0.01	1978
1979	3	0.01	707	0.01	1979
1980	1	0.00	236	0.00	1980
1987	19	0.03	770	0.01	1987
1990	20	0.04	2496	0.04	1990
1992	11	0.02	3401	0.05	1992
3031	5	0.01	836	0.01	3031
5197	12	0.02	377	0.01	5197
6014	91	0.16	21263	0.30	6014
6200	113	0.20	15116	0.22	6200
6201	134	0.24	17979	0.26	6201
6207	42	0.07	10809	0.15	6207
6214	27	0.05	8166	0.12	6214
6215	36	0.06	10381	0.15	6215
6216	33	0.06	6056	0.09	6216
6221	28	0.05	9169	0.13	6221
6301	42	0.07	12083	0.17	6301
6302	1	0.00	101	0.00	6302
6303	74	0.13	18034	0.26	6303
6304	23	0.04	2267	0.03	6304
6305	6	0.01	1930	0.03	6305
6306	13	0.02	1538	0.02	6306
6307	49	0.09	10973	0.16	6307
6309	1	0.00	51	0.00	6309
6311	95	0.17	24637	0.35	6311
6312	48	0.08	7131	0.10	6312
6314	1	0.00	116	0.00	6314
6315	32	0.06	4417	0.06	6315
6316	4	0.01	1341	0.02	6316
6317	12	0.02	3636	0.05	6317
6318	61	0.11	9060	0.13	6318
6319	53	0.09	4893	0.07	6319
6320	45	0.08	9224	0.13	6320
6703	2	0.00	183	0.00	6703
6706	1	0.00	51	0.00	6706
6707	1	0.00	82	0.00	6707
6708	1	0.00	58	0.00	6708
6711	1	0.00	58	0.00	6711
6712	4	0.01	242	0.00	6712
6713	3	0.01	275	0.00	6713
6714	4	0.01	325	0.00	6714
6715	1	0.00	82	0.00	6715
6743	1	0.00	98	0.00	6743
6745	1	0.00	118	0.00	6745
6747	3	0.01	241	0.00	6747
6753	6	0.01	426	0.01	6753
6757	2	0.00	173	0.00	6757
6759	2	0.00	111	0.00	6759
6760	1	0.00	60	0.00	6760
6769	1	0.00	60	0.00	6769

2004 HEALTH CARE SURVEY OF DOD BENEFICIARIES – FINAL

6770	3	0.01	237	0.00	6770
6771	2	0.00	148	0.00	6771
6782	1	0.00	82	0.00	6782
6795	1	0.00	65	0.00	6795
6796	6	0.01	518	0.01	6796
6797	1	0.00	88	0.00	6797
6800	1	0.00	65	0.00	6800
6801	1	0.00	65	0.00	6801
6802	1	0.00	33	0.00	6802
6803	3	0.01	257	0.00	6803
6805	1	0.00	58	0.00	6805
6807	4	0.01	302	0.00	6807
6819	2	0.00	183	0.00	6819
6823	1	0.00	123	0.00	6823
6824	2	0.00	109	0.00	6824
6829	1	0.00	130	0.00	6829
6831	1	0.00	114	0.00	6831
6832	1	0.00	29	0.00	6832
6833	1	0.00	118	0.00	6833
6837	1	0.00	34	0.00	6837
6839	1	0.00	51	0.00	6839
6841	2	0.00	109	0.00	6841
6842	1	0.00	90	0.00	6842
6845	2	0.00	179	0.00	6845
6846	2	0.00	208	0.00	6846
6848	1	0.00	65	0.00	6848
6849	1	0.00	118	0.00	6849
6863	1	0.00	65	0.00	6863
6873	2	0.00	236	0.00	6873
6874	1	0.00	65	0.00	6874
6875	1	0.00	118	0.00	6875
6901	95	0.17	23755	0.34	6901
6902	161	0.28	38048	0.55	6902
6903	354	0.62	83600	1.20	6903
6904	176	0.31	50599	0.72	6904
6905	193	0.34	43161	0.62	6905
6906	275	0.49	68404	0.98	6906
6907	89	0.16	13288	0.19	6907
6908	147	0.26	27617	0.40	6908
6909	207	0.37	43708	0.63	6909
6910	120	0.21	20828	0.30	6910
6911	58	0.10	12872	0.18	6911
6912	21	0.04	2706	0.04	6912
6914	3	0.01	212	0.00	6914
6919	74	0.13	4748	0.07	6919
7032	34	0.06	3234	0.05	7032
7033	23	0.04	2249	0.03	7033
7042	13	0.02	485	0.01	7042
7043	11	0.02	2452	0.04	7043
7044	5	0.01	338	0.00	7044
7045	12	0.02	278	0.00	7045
7046	1	0.00	351	0.01	7046
7047	5	0.01	360	0.01	7047
7048	2	0.00	413	0.01	7048
7083	1	0.00	120	0.00	7083
7107	7	0.01	695	0.01	7107
7113	154	0.27	15170	0.22	7113

2004 HEALTH CARE SURVEY OF DOD BENEFICIARIES – FINAL

7138	39	0.07	4139	0.06	7138
7139	447	0.79	12416	0.18	7139
7143	72	0.13	17453	0.25	7143
7152	7	0.01	735	0.01	7152
7154	21	0.04	2078	0.03	7154
7197	19	0.03	2109	0.03	7197
7200	85	0.15	3557	0.05	7200
7234	12	0.02	947	0.01	7234
7235	2	0.00	146	0.00	7235
7236	63	0.11	16961	0.24	7236
7239	21	0.04	2099	0.03	7239
7286	57	0.10	13026	0.19	7286
7288	2	0.00	186	0.00	7288
7289	67	0.12	7856	0.11	7289
7293	55	0.10	10158	0.15	7293
7294	130	0.23	28552	0.41	7294
7297	30	0.05	1299	0.02	7297
7298	20	0.04	1254	0.02	7298
7300	42	0.07	8165	0.12	7300
7307	93	0.16	18968	0.27	7307
7901	81	0.14	25075	0.36	7901
7902	19	0.03	5795	0.08	7902
7903	29	0.05	8793	0.13	7903
7904	50	0.09	18750	0.27	7904
7905	127	0.22	33634	0.48	7905
7906	33	0.06	10934	0.16	7906
7908	111	0.20	29322	0.42	7908
7909	15	0.03	3951	0.06	7909
7910	24	0.04	4250	0.06	7910
7911	20	0.04	4951	0.07	7911
7912	1	0.00	166	0.00	7912
7916	12	0.02	3307	0.05	7916
7919	5	0.01	1567	0.02	7919
8007	11	0.02	1418	0.02	8007
8009	23	0.04	5586	0.08	8009
8903	38	0.07	4881	0.07	8903
8907	11	0.02	1083	0.02	8907
8910	8	0.01	946	0.01	8910
8912	22	0.04	3020	0.04	8912
8913	12	0.02	1619	0.02	8913
8916	63	0.11	8209	0.12	8916
8917	6	0.01	838	0.01	8917
8921	3	0.01	438	0.01	8921
8924	25	0.04	2232	0.03	8924
8931	29	0.05	2247	0.03	8931
8938	1	0.00	119	0.00	8938
8939	3	0.01	253	0.00	8939
8977	8	0.01	629	0.01	8977
8982	4	0.01	162	0.00	8982
8987	55	0.10	5780	0.08	8987
8992	7	0.01	577	0.01	8992
8995	42	0.07	4697	0.07	8995
8996	16	0.03	1881	0.03	8996
8998	36	0.06	4212	0.06	8998

MSM - Multiple Service Market Areas					
Value	Unweighted		Weighted		Formatted Value
	Count	Percent	Count	Percent	
	46391	81.84	5918832	84.79	No MSM
1	2307	4.07	216194	3.10	National Capital Area
2	1008	1.78	155562	2.23	Tidewater, VA
3	304	0.54	52364	0.75	Ft Bragg/Pope AFB, NC
4	326	0.58	30897	0.44	Naval Hosp Charleston/ Charleston AFB, SC
5	617	1.09	45704	0.65	Ft Jackson/Shaw AFB, SC
6	381	0.67	37026	0.53	Mississippi Delta
7	1101	1.94	115466	1.65	San Antonio, TX
8	1060	1.87	68160	0.98	Colorado Springs, CO
9	699	1.23	138998	1.99	San Diego, CA
10	994	1.75	115647	1.66	Puget Sound, WA
11	906	1.60	51607	0.74	Hawaii
12	371	0.65	22490	0.32	Anchorage, Alaska
13	222	0.39	11876	0.17	Fairbanks, Alaska

D_FAC - Facility Type Code					
Value	Unweighted		Weighted		Formatted Value
	Count	Percent	Count	Percent	
CLINIC	20400	35.99	1477427	21.16	Clinic
HOSP	27223	48.02	2700198	38.68	Hospital
NONCAT	8919	15.73	2791116	39.98	State/country non catchment areas
TGRO	66	0.12	5765	0.08	TRICARE Global Remote Overseas program
TPR	5	0.01	1567	0.02	TPR
TSCPCM	74	0.13	4748	0.07	TSCPCM

D_PAR - DMIS Parent ID					
Value	Unweighted		Weighted		Formatted Value
	Count	Percent	Count	Percent	
	74	0.13	4748	0.07	
1	274	0.48	8185	0.12	1
3	425	0.75	24531	0.35	3
4	508	0.90	12156	0.17	4
5	236	0.42	12316	0.18	5
6	465	0.82	27932	0.40	6
8	364	0.64	11261	0.16	8
9	660	1.16	69308	0.99	9

2004 HEALTH CARE SURVEY OF DOD BENEFICIARIES – FINAL

10	410	0.72	19014	0.27	10
13	405	0.71	11844	0.17	13
14	675	1.19	76931	1.10	14
15	58	0.10	6018	0.09	15
18	139	0.25	6914	0.10	18
19	136	0.24	6966	0.10	19
24	619	1.09	109967	1.58	24
28	371	0.65	22844	0.33	28
29	715	1.26	195566	2.80	29
30	363	0.64	16810	0.24	30
32	447	0.79	51097	0.73	32
33	510	0.90	39470	0.57	33
34	29	0.05	1511	0.02	34
36	419	0.74	11886	0.17	36
37	689	1.22	54503	0.78	37
38	641	1.13	74045	1.06	38
39	694	1.22	115333	1.65	39
42	504	0.89	52453	0.75	42
43	395	0.70	11845	0.17	43
45	807	1.42	86525	1.24	45
46	428	0.76	13258	0.19	46
47	529	0.93	57439	0.82	47
48	460	0.81	58407	0.84	48
49	495	0.87	60752	0.87	49
50	43	0.08	8231	0.12	50
51	414	0.73	14713	0.21	51
52	519	0.92	68915	0.99	52
53	417	0.74	10796	0.15	53
55	568	1.00	45693	0.65	55
56	488	0.86	49679	0.71	56
57	423	0.75	28852	0.41	57
58	275	0.49	11390	0.16	58
59	269	0.47	7877	0.11	59
60	493	0.87	63994	0.92	60
61	484	0.85	53791	0.77	61
62	369	0.65	12605	0.18	62
64	349	0.62	20066	0.29	64
66	428	0.76	47153	0.68	66
67	677	1.19	78783	1.13	67
68	65	0.11	7400	0.11	68
69	449	0.79	32405	0.46	69
73	441	0.78	43250	0.62	73
74	129	0.23	3672	0.05	74
75	414	0.73	26663	0.38	75
76	197	0.35	8180	0.12	76
77	140	0.25	7300	0.10	77
78	533	0.94	35421	0.51	78
79	543	0.96	57761	0.83	79
81	81	0.14	5440	0.08	81
83	260	0.46	15467	0.22	83
84	83	0.15	10609	0.15	84
85	94	0.17	5806	0.08	85
86	451	0.80	28836	0.41	86
89	599	1.06	116174	1.66	89
90	377	0.67	10784	0.15	90
91	483	0.85	67075	0.96	91
92	354	0.62	23658	0.34	92

2004 HEALTH CARE SURVEY OF DOD BENEFICIARIES – FINAL

93	74	0.13	4802	0.07	93
94	122	0.22	7819	0.11	94
95	534	0.94	44777	0.64	95
96	302	0.53	19962	0.29	96
97	38	0.07	4483	0.06	97
98	364	0.64	35216	0.50	98
101	389	0.69	18104	0.26	101
103	429	0.76	41234	0.59	103
104	378	0.67	22090	0.32	104
105	429	0.76	43642	0.63	105
106	179	0.32	8357	0.12	106
108	422	0.74	45314	0.65	108
109	594	1.05	65556	0.94	109
110	575	1.01	112170	1.61	110
112	260	0.46	10908	0.16	112
113	399	0.70	20606	0.30	113
114	31	0.05	5375	0.08	114
117	465	0.82	72468	1.04	117
118	393	0.69	14305	0.20	118
119	258	0.46	13665	0.20	119
120	499	0.88	41391	0.59	120
121	424	0.75	41058	0.59	121
122	91	0.16	11871	0.17	122
123	882	1.56	107511	1.54	123
124	721	1.27	211666	3.03	124
125	653	1.15	110638	1.58	125
126	457	0.81	42820	0.61	126
127	405	0.71	20946	0.30	127
128	407	0.72	10609	0.15	128
129	150	0.26	7090	0.10	129
130	15	0.03	1122	0.02	130
131	269	0.47	9221	0.13	131
203	92	0.16	5949	0.09	203
248	124	0.22	6058	0.09	248
252	449	0.79	14883	0.21	252
280	445	0.79	18953	0.27	280
287	465	0.82	9108	0.13	287
306	136	0.24	8915	0.13	306
310	390	0.69	6207	0.09	310
326	376	0.66	14177	0.20	326
330	263	0.46	21835	0.31	330
335	48	0.08	11060	0.16	335
338	122	0.22	3461	0.05	338
356	103	0.18	11036	0.16	356
363	15	0.03	1494	0.02	363
364	123	0.22	5299	0.08	364
366	428	0.76	16308	0.23	366
385	369	0.65	18085	0.26	385
395	68	0.12	13094	0.19	395
413	113	0.20	12189	0.17	413
416	32	0.06	831	0.01	416
417	5	0.01	349	0.01	417
418	17	0.03	1794	0.03	418
419	10	0.02	1101	0.02	419
420	19	0.03	1187	0.02	420
421	6	0.01	1188	0.02	421
422	11	0.02	1337	0.02	422

2004 HEALTH CARE SURVEY OF DOD BENEFICIARIES – FINAL

423	12	0.02	1225	0.02	423
424	4	0.01	580	0.01	424
425	53	0.09	724	0.01	425
426	38	0.07	499	0.01	426
428	17	0.03	619	0.01	428
430	4	0.01	995	0.01	430
431	2	0.00	414	0.01	431
432	14	0.02	1223	0.02	432
433	4	0.01	370	0.01	433
434	1	0.00	201	0.00	434
435	12	0.02	1203	0.02	435
606	339	0.60	37830	0.54	606
607	368	0.65	31788	0.46	607
609	257	0.45	33613	0.48	609
610	45	0.08	1744	0.02	610
612	329	0.58	37705	0.54	612
615	18	0.03	587	0.01	615
616	138	0.24	4153	0.06	616
617	115	0.20	7878	0.11	617
618	52	0.09	3820	0.05	618
620	225	0.40	9831	0.14	620
621	239	0.42	23111	0.33	621
622	380	0.67	28555	0.41	622
623	48	0.08	3690	0.05	623
624	84	0.15	6558	0.09	624
629	19	0.03	1672	0.02	629
633	227	0.40	17153	0.25	633
635	34	0.06	2492	0.04	635
637	71	0.13	3656	0.05	637
638	213	0.38	11125	0.16	638
639	153	0.27	6579	0.09	639
640	169	0.30	7010	0.10	640
781	14	0.02	4809	0.07	781
782	65	0.11	21400	0.31	782
783	12	0.02	3914	0.06	783
784	183	0.32	53015	0.76	784
785	148	0.26	44739	0.64	785
786	25	0.04	7581	0.11	786
787	1	0.00	359	0.01	787
788	83	0.15	23891	0.34	788
789	16	0.03	4383	0.06	789
802	79	0.14	3088	0.04	802
804	284	0.50	12411	0.18	804
805	416	0.73	9278	0.13	805
806	374	0.66	16036	0.23	806
808	75	0.13	9591	0.14	808
825	2	0.00	147	0.00	825
901	218	0.38	83013	1.19	901
902	18	0.03	4943	0.07	902
904	140	0.25	52388	0.75	904
905	669	1.18	199825	2.86	905
906	203	0.36	59544	0.85	906
907	72	0.13	24667	0.35	907
908	36	0.06	11581	0.17	908
910	545	0.96	210849	3.02	910
911	320	0.56	122189	1.75	911
912	17	0.03	5244	0.08	912

2004 HEALTH CARE SURVEY OF DOD BENEFICIARIES – FINAL

914	118	0.21	40196	0.58	914
915	142	0.25	47381	0.68	915
917	124	0.22	35952	0.52	917
918	81	0.14	27943	0.40	918
919	145	0.26	54665	0.78	919
920	103	0.18	35640	0.51	920
921	58	0.10	19371	0.28	921
922	121	0.21	41344	0.59	922
923	209	0.37	69576	1.00	923
924	161	0.28	47200	0.68	924
925	116	0.20	42622	0.61	925
927	54	0.10	16101	0.23	927
928	28	0.05	8035	0.12	928
929	55	0.10	15857	0.23	929
930	74	0.13	26296	0.38	930
931	143	0.25	49405	0.71	931
932	98	0.17	28794	0.41	932
933	223	0.39	73866	1.06	933
934	278	0.49	96280	1.38	934
935	31	0.05	9196	0.13	935
936	193	0.34	66364	0.95	936
937	166	0.29	62067	0.89	937
938	171	0.30	51092	0.73	938
939	355	0.63	119874	1.72	939
940	41	0.07	13817	0.20	940
941	126	0.22	47055	0.67	941
942	42	0.07	12155	0.17	942
943	254	0.45	96842	1.39	943
944	569	1.00	218322	3.13	944
945	106	0.19	30862	0.44	945
946	22	0.04	7458	0.11	946
947	194	0.34	67672	0.97	947
948	208	0.37	61852	0.89	948
950	109	0.19	37924	0.54	950
951	27	0.05	7960	0.11	951
953	298	0.53	39207	0.56	953
957	35	0.06	4501	0.06	957
958	7	0.01	802	0.01	958
960	16	0.03	1554	0.02	960
961	13	0.02	1732	0.02	961
963	2	0.00	457	0.01	963
964	2	0.00	130	0.00	964
965	10	0.02	1668	0.02	965
966	7	0.01	795	0.01	966
967	8	0.01	1215	0.02	967
968	15	0.03	1651	0.02	968
969	4	0.01	400	0.01	969
970	4	0.01	362	0.01	970
971	25	0.04	2804	0.04	971
972	15	0.03	1298	0.02	972
973	18	0.03	5249	0.08	973
974	77	0.14	22465	0.32	974
975	17	0.03	2046	0.03	975
976	7	0.01	558	0.01	976
977	13	0.02	1335	0.02	977
978	6	0.01	539	0.01	978
979	12	0.02	1509	0.02	979

2004 HEALTH CARE SURVEY OF DOD BENEFICIARIES – FINAL

982	28	0.05	2564	0.04	982
983	38	0.07	5112	0.07	983
999	578	1.02	71562	1.03	999
5197	12	0.02	377	0.01	5197
6223	455	0.80	25860	0.37	6223
6919	5	0.01	1567	0.02	6919
7042	13	0.02	485	0.01	7042
7043	11	0.02	2452	0.04	7043
7044	5	0.01	338	0.00	7044
7045	12	0.02	278	0.00	7045
7046	1	0.00	351	0.01	7046
7047	5	0.01	360	0.01	7047
7048	2	0.00	413	0.01	7048
7083	1	0.00	120	0.00	7083
7139	447	0.79	12416	0.18	7139
7200	85	0.15	3557	0.05	7200
8931	40	0.07	3084	0.04	8931
8982	4	0.01	162	0.00	8982

D_HEALTH - Health Service Region					
Value	Unweighted		Weighted		Formatted Value
	Count	Percent	Count	Percent	
0	578	1.02	71562	1.03	No region
1	7713	13.61	931398	13.34	Northeast
2	3068	5.41	518555	7.43	Mid-Atlantic
3	4945	8.72	683687	9.79	Southeast
4	3418	6.03	389899	5.59	Gulf South
5	2630	4.64	435296	6.24	Heartland
6	6187	10.91	794814	11.39	Southwest
7	9251	16.32	941357	13.48	Central
9	2039	3.60	348970	5.00	Southern California
10	1099	1.94	163987	2.35	Golden Gate
11	1788	3.15	234824	3.36	Northwest
12	1756	3.10	118796	1.70	Hawaii & Alaska
13	2604	4.59	201403	2.89	Europe
14	2256	3.98	154323	2.21	Pacific
15	569	1.00	53949	0.77	Latin America & Canada
17	1856	3.27	307476	4.40	Tnex Region North
18	2682	4.73	350174	5.02	Tnex Region South
19	2248	3.97	280350	4.02	Tnex Region West

TNEXREG - TRICARE Next Generation of Contracts Region grouping						
Value	Unweighted		Weighted		Formatted Value	
	Count	Percent	Count	Percent		
N	15316	27.02	2193942	31.43	North	
O	5944	10.49	479918	6.87	Other	
S	17210	30.36	2215207	31.73	South	
W	18217	32.14	2091754	29.96	West	

E1 - Eligibility indicator for period = 1						
Value	Unweighted		Weighted		Formatted Value	
	Count	Percent	Count	Percent		
N	12633	22.29	1432280	20.52	No	
Y	44054	77.71	5548542	79.48	Yes	

E2 - Eligibility indicator for period = 2						
Value	Unweighted		Weighted		Formatted Value	
	Count	Percent	Count	Percent		
N	11879	20.96	1339314	19.19	No	
Y	44808	79.04	5641507	80.81	Yes	

E3 - Eligibility indicator for period = 3						
Value	Unweighted		Weighted		Formatted Value	
	Count	Percent	Count	Percent		
N	11423	20.15	1286538	18.43	No	
Y	45264	79.85	5694283	81.57	Yes	

E4 - Eligibility indicator for period = 4						
Value	Unweighted		Weighted		Formatted Value	
	Count	Percent	Count	Percent		
N	10850	19.14	1215613	17.41	No	
Y	45837	80.86	5765209	82.59	Yes	

E5 - Eligibility indicator for period = 5						
Value	Unweighted		Weighted		Formatted Value	
	Count	Percent	Count	Percent		
N	9943	17.54	1106851	15.86	No	
Y	46744	82.46	5873971	84.14	Yes	

E6 - Eligibility indicator for period = 6						
Value	Unweighted		Weighted		Formatted Value	
	Count	Percent	Count	Percent		
N	9018	15.91	994510	14.25	No	
Y	47669	84.09	5986311	85.75	Yes	

E7 - Eligibility indicator for period = 7						
Value	Unweighted		Weighted		Formatted Value	
	Count	Percent	Count	Percent		
N	8102	14.29	885032	12.68	No	
Y	48585	85.71	6095790	87.32	Yes	

E8 - Eligibility indicator for period = 8						
Value	Unweighted		Weighted		Formatted Value	
	Count	Percent	Count	Percent		
N	7505	13.24	817974	11.72	No	
Y	49182	86.76	6162848	88.28	Yes	

E9 - Eligibility indicator for period = 9						
Value	Unweighted		Weighted		Formatted Value	
	Count	Percent	Count	Percent		
N	6615	11.67	726643	10.41	No	
Y	50072	88.33	6254178	89.59	Yes	

E10 - Eligibility indicator for period = 10						
Value	Unweighted		Weighted		Formatted Value	
	Count	Percent	Count	Percent		
N	5939	10.48	648193	9.29	No	
Y	50748	89.52	6332629	90.71	Yes	

E11 - Eligibility indicator for period = 11						
Value	Unweighted		Weighted		Formatted Value	
	Count	Percent	Count	Percent		
N	4348	7.67	477795	6.84	No	
Y	52339	92.33	6503027	93.16	Yes	

E12 - Eligibility indicator for period = 12						
Value	Unweighted		Weighted		Formatted Value	
	Count	Percent	Count	Percent		
N	3119	5.50	337575	4.84	No	
Y	53568	94.50	6643246	95.16	Yes	

E13 - Eligibility indicator for period = 13						
Value	Unweighted		Weighted		Formatted Value	
	Count	Percent	Count	Percent		
N	2034	3.59	222998	3.19	No	
Y	54653	96.41	6757823	96.81	Yes	

E14 - Eligibility indicator for period = 14						
Value	Unweighted		Weighted		Formatted Value	
	Count	Percent	Count	Percent		
N	1131	2.00	126491	1.81	No	
Y	55556	98.00	6854330	98.19	Yes	

E15 - Eligibility indicator for period = 15					
Value	Unweighted		Weighted		Formatted Value
	Count	Percent	Count	Percent	
N	914	1.61	113128	1.62	No
Y	55773	98.39	6867693	98.38	Yes

E16 - Eligibility indicator for period = 16					
Value	Unweighted		Weighted		Formatted Value
	Count	Percent	Count	Percent	
N	1053	1.86	132828	1.90	No
Y	55634	98.14	6847994	98.10	Yes

SERVAFF - Service Affiliation					
Value	Unweighted		Weighted		Formatted Value
	Count	Percent	Count	Percent	
	84	0.15	6799	0.10	Missing/unknown
A	14020	24.73	1468106	21.03	Army
C	367	0.65	23647	0.34	Coast Guard
F	21000	37.05	1292329	18.51	Air Force
J	52	0.09	4042	0.06	Administrative
M	2455	4.33	584730	8.38	Support Contractor
N	10683	18.85	1230101	17.62	Navy
S	7686	13.56	2290872	32.82	Noncatchment
T	340	0.60	80196	1.15	USTF

MRTLSTAT - Marital Status					
Value	Unweighted		Weighted		Formatted Value
	Count	Percent	Count	Percent	
	19379	34.19	2467812	35.35	Missing
A	6	0.01	451	0.01	Annulled
D	1873	3.30	218263	3.13	Divorced
L	30	0.05	4514	0.06	Legally separated
M	25908	45.70	3226606	46.22	Married
N	4422	7.80	463134	6.63	Never Married
W	278	0.49	43618	0.62	Widow(er)
Z	4791	8.45	556423	7.97	Unknown

RACEETHN - Race/Ethnic Code					
Value	Unweighted		Weighted		Formatted Value
	Count	Percent	Count	Percent	
A	27382	48.30	3837485	54.97	Missing
	233	0.41	23178	0.33	American Indian or Alaskan Native
B	1236	2.18	125953	1.80	Asian or Pacific Islander
C	3571	6.30	394591	5.65	Black(not Hispanic)
D	18111	31.95	1844844	26.43	White(not Hispanic)
E	1395	2.46	144279	2.07	Hispanic
X	408	0.72	39954	0.57	Other
Z	4351	7.68	570539	8.17	Unknown

PNSEXCD - Person Gender					
Value	Unweighted		Weighted		Formatted Value
	Count	Percent	Count	Percent	
F	27910	49.24	3360543	48.14	Female
M	28777	50.76	3620279	51.86	Male

LEGDDSCD - DDS Code					
Value	Unweighted		Weighted		Formatted Value
	Count	Percent	Count	Percent	
1	1456	2.57	160779	2.30	Dependent Child
20	31696	55.91	3933585	56.35	Sponsor
30	23310	41.12	2875832	41.20	Spouse of Sponsor
40	139	0.25	7007	0.10	Mother of Sponsor
45	15	0.03	484	0.01	Father of Sponsor
50	60	0.11	2767	0.04	Mother in law of Sponsor
55	10	0.02	319	0.00	Father in law of Sponsor
60	1	0.00	48	0.00	Children where # > 19

DAGEQY - Age at time of data collection						
Value	Unweighted		Weighted		Formatted Value	
	Count	Percent	Count	Percent		
018 -- 034	15928	28.10	1527944	21.89	018--034	
035 -- 044	12421	21.91	1180113	16.91	035--044	
045 -- 054	9351	16.50	1140986	16.34	045--054	
055 -- 064	9318	16.44	1382844	19.81	055--064	
065 -- 074	6235	11.00	1106176	15.85	065--074	
075 -- 104	3434	6.06	642757	9.21	075 yrs and older	

PCM - Primary Manager Code (Civilian or Military)						
Value	Unweighted		Weighted		Formatted Value	
	Count	Percent	Count	Percent		
	19984	35.25	3480935	49.86	Missing/Unknown	
CIV	2795	4.93	664926	9.53	TRICARE enrollee w/civ PCM	
MTF	33908	59.82	2834960	40.61	TRICARE enrollee w/mil PCM	

DBENCAT - Beneficiary Category						
Value	Unweighted		Weighted		Formatted Value	
	Count	Percent	Count	Percent		
ACT	15127	26.69	1431932	20.51	Active Duty	
DA	9494	16.75	739290	10.59	Dependent of Active Duty	
DGR	2002	3.53	185396	2.66	Dependent of Guard/Reserve	
DR	11611	20.48	1766990	25.31	Dependent of Retiree	
DS	2307	4.07	402465	5.77	Survivor	
GRD	2495	4.40	303703	4.35	Guard/Reserve	
OTH	106	0.19	19428	0.28	Other	
RET	13542	23.89	2131379	30.53	Retiree	
Z	3	0.01	237	0.00	Unknown	

DMEDELG - Medical Privilege Code						
Value	Unweighted		Weighted		Formatted Value	
	Count	Percent	Count	Percent		
1	17790	31.38	1747176	25.03	Direct Care Only	
2	28919	51.02	3422487	49.03	Direct Care and CHAMPUS	
4	5	0.01	643	0.01	Transitional Direct Care Only	
5	102	0.18	18951	0.27	Transitional Direct Care and CHAMPUS	
7	9478	16.72	1706814	24.45	Direct Care and Medicare	
C	52	0.09	4464	0.06	No Direct Care but CHAMPUS Eligible	
U	341	0.60	80285	1.15	Unknown	

DSPONSVC - Derived Sponsor Branch of Service						
Value	Unweighted		Weighted		Formatted Value	
	Count	Percent	Count	Percent		
A	18864	33.28	2510598	35.96	Army	
C	1185	2.09	156260	2.24	Coast Guard	
F	21810	38.47	2158341	30.92	Air Force	
M	3490	6.16	460146	6.59	Marine Corps	
N	9494	16.75	1449817	20.77	Navy	
V	1574	2.78	210521	3.02	Navy Afloat	
X	269	0.47	35117	0.50	Other	
Z	1	0.00	21	0.00	Unknown	

MBRRELCD - Member Relationship Code						
Value	Unweighted		Weighted		Formatted Value	
	Count	Percent	Count	Percent		
A	31696	55.91	3933585	56.35	Self	
B	20986	37.02	2470994	35.40	Spouse	
C	1444	2.55	159589	2.29	Child or stepchild	
D	2	0.00	132	0.00	Ward (not court ordered)	
E	7	0.01	687	0.01	Ward (court ordered)	
F	224	0.40	10518	0.15	Dependent parent or stepparent	
G	2249	3.97	392945	5.63	Surviving spouse	
H	71	0.13	10726	0.15	Former spouse (20/20/20)	
I	8	0.01	1644	0.02	Former spouse (20/20/15)	

MEDTYPE - Medicare Type						
Value	Unweighted		Weighted		Formatted Value	
	Count	Percent	Count	Percent		
A	357	0.63	52692	0.75	Eligible for Medicare A	
B	25	0.04	4389	0.06	Eligible for Medicare B	
C	9737	17.18	1768765	25.34	Medicare A and Medicare B	
N	46568	82.15	5154975	73.84	No Medicare eligibility	

PATCAT - Aggregated Beneficiary Category						
Value	Unweighted		Weighted		Formatted Value	
	Count	Percent	Count	Percent		
ACTDTY	17622	31.09	1735635	24.86	Active Duty and Guard/Reserve	
DEPACT	11496	20.28	924687	13.25	Dependent of Active Duty & Guard/Reserve	
NADD65+	9580	16.90	1745440	25.00	Retiree/Depend of Retir/Surviv/Other 65+	
NADD<65	17986	31.73	2574823	36.88	Retiree/Depend of Retir/Surviv/Other <65	
UNKNOWN	3	0.01	237	0.00	Unknown	

PNLCATCD - Personnel Category Code (Duty Status)					
Value	Unweighted		Weighted		Formatted Value
	Count	Percent	Count	Percent	
A	24580	43.36	2180668	31.24	Active duty
C	5	0.01	686	0.01	DoD civil service
E	1	0.00	16	0.00	DoD contractor
F	4	0.01	643	0.01	Former member
H	1	0.00	104	0.00	Medal of honor
J	203	0.36	15357	0.22	Academy student
K	3	0.01	306	0.00	Non-appropriated fund DOD employee
N	2225	3.93	249163	3.57	National Guard
Q	9	0.02	1276	0.02	Reserve retiree
R	26830	47.33	4219349	60.44	Retired
V	2361	4.16	257405	3.69	Reserve
W	465	0.82	55849	0.80	DOD Benfcry based on prior spnsr's elgbl

FIELDAGE - Age at start of fielding period					
Value	Unweighted		Weighted		Formatted Value
	Count	Percent	Count	Percent	
18	375	0.66	38786	0.56	18
19	769	1.36	81103	1.16	19
20	864	1.52	87637	1.26	20
21	897	1.58	89084	1.28	21
22	927	1.64	89715	1.29	22
23	972	1.71	89903	1.29	23
24	885	1.56	85195	1.22	24
25	960	1.69	86177	1.23	25
26	932	1.64	86624	1.24	26
27	978	1.73	92200	1.32	27
28	978	1.73	92845	1.33	28
29	926	1.63	90159	1.29	29
30	914	1.61	87226	1.25	30
31	990	1.75	92309	1.32	31
32	1066	1.88	102069	1.46	32
33	1092	1.93	101726	1.46	33
34	1030	1.82	98076	1.40	34
35	1119	1.97	109945	1.57	35
36	1175	2.07	110365	1.58	36
37	1243	2.19	114051	1.63	37
38	1221	2.15	111443	1.60	38
39	1345	2.37	126306	1.81	39
40	1380	2.43	126201	1.81	40
41	1311	2.31	122470	1.75	41
42	1290	2.28	123226	1.77	42
43	1195	2.11	117008	1.68	43
44	1141	2.01	119163	1.71	44

2004 HEALTH CARE SURVEY OF DOD BENEFICIARIES – FINAL

45	1079	1.90	112181	1.61	45
46	1018	1.80	110501	1.58	46
47	974	1.72	113664	1.63	47
48	970	1.71	111669	1.60	48
49	919	1.62	108147	1.55	49
50	952	1.68	114042	1.63	50
51	888	1.57	112382	1.61	51
52	832	1.47	106453	1.52	52
53	895	1.58	121729	1.74	53
54	911	1.61	126953	1.82	54
55	889	1.57	123819	1.77	55
56	933	1.65	128788	1.84	56
57	1006	1.77	140829	2.02	57
58	806	1.42	118134	1.69	58
59	782	1.38	110748	1.59	59
60	901	1.59	134997	1.93	60
61	1082	1.91	171743	2.46	61
62	945	1.67	143673	2.06	62
63	948	1.67	142577	2.04	63
64	993	1.75	156155	2.24	64
65	775	1.37	128775	1.84	65
66	724	1.28	126745	1.82	66
67	664	1.17	110331	1.58	67
68	650	1.15	112246	1.61	68
69	683	1.20	125693	1.80	69
70	603	1.06	107515	1.54	70
71	639	1.13	110935	1.59	71
72	614	1.08	113609	1.63	72
73	527	0.93	94735	1.36	73
74	529	0.93	101235	1.45	74
75	439	0.77	79564	1.14	75
76	378	0.67	69808	1.00	76
77	355	0.63	63600	0.91	77
78	313	0.55	57867	0.83	78
79	305	0.54	60077	0.86	79
80	299	0.53	52657	0.75	80
81	288	0.51	52365	0.75	81
82	273	0.48	54078	0.77	82
83	238	0.42	46902	0.67	83
84	177	0.31	30957	0.44	84
85	125	0.22	23364	0.33	85
86	112	0.20	22677	0.32	86
87	72	0.13	13838	0.20	87
88	60	0.11	11190	0.16	88
89	40	0.07	7477	0.11	89
90	34	0.06	7876	0.11	90
91	21	0.04	4466	0.06	91
92	22	0.04	4411	0.06	92
93	6	0.01	1308	0.02	93
94	12	0.02	2380	0.03	94
95	7	0.01	1491	0.02	95
97	2	0.00	173	0.00	97
98	2	0.00	161	0.00	98
104	1	0.00	122	0.00	104

H04001 - Are you the person listed on envelope					
Value	Unweighted		Weighted		Formatted Value
	Count	Percent	Count	Percent	
.	770	1.36	113612	1.63	Did not answer
A	12	0.02	1521	0.02	Invalid multiple responses
1	55793	98.42	6850697	98.14	Yes
2	112	0.20	14992	0.21	No

H04002A - Health plan(s) covered: TRICARE Prime					
Value	Unweighted		Weighted		Formatted Value
	Count	Percent	Count	Percent	
1	35654	62.90	3485294	49.93	Marked
2	21033	37.10	3495527	50.07	Not Marked

H04002C - Health plan(s) covered: TRICARE Ext/Stnd					
Value	Unweighted		Weighted		Formatted Value
	Count	Percent	Count	Percent	
1	8123	14.33	1253472	17.96	Marked
2	48564	85.67	5727350	82.04	Not Marked

H04002F - Health plan(s) covered: MEDICARE					
Value	Unweighted		Weighted		Formatted Value
	Count	Percent	Count	Percent	
1	10084	17.79	1794885	25.71	Marked
2	46603	82.21	5185937	74.29	Not Marked

H04002G - Health plan(s) covered: FEHBP					
Value	Unweighted		Weighted		Formatted Value
	Count	Percent	Count	Percent	
1	1883	3.32	276217	3.96	Marked
2	54804	96.68	6704604	96.04	Not Marked

H04002H - Health plan(s) covered: Medicaid						
Value	Unweighted		Weighted		Formatted Value	
	Count	Percent	Count	Percent		
1	482	0.85	73403	1.05	Marked	
2	56205	99.15	6907418	98.95	Not Marked	

H04002I - Health plan(s) covered: Civilian HMO						
Value	Unweighted		Weighted		Formatted Value	
	Count	Percent	Count	Percent		
1	1958	3.45	313734	4.49	Marked	
2	54729	96.55	6667087	95.51	Not Marked	

H04002J - Health plan(s) covered: Other civilian						
Value	Unweighted		Weighted		Formatted Value	
	Count	Percent	Count	Percent		
1	6520	11.50	999751	14.32	Marked	
2	50167	88.50	5981070	85.68	Not Marked	

H04002K - Health plan(s) covered: USFHP						
Value	Unweighted		Weighted		Formatted Value	
	Count	Percent	Count	Percent		
1	484	0.85	85686	1.23	Marked	
2	56203	99.15	6895135	98.77	Not Marked	

H04002L - Health plan(s) covered: Not sure						
Value	Unweighted		Weighted		Formatted Value	
	Count	Percent	Count	Percent		
1	6942	12.25	748472	10.72	Marked	
2	49745	87.75	6232350	89.28	Not Marked	

H04002M - Health plan(s) covered: Veterans						
Value	Unweighted		Weighted		Formatted Value	
	Count	Percent	Count	Percent		
1	3743	6.60	577738	8.28	Marked	
2	52944	93.40	6403084	91.72	Not Marked	

H04002N - Health plan(s) covered: TRICARE Plus						
Value	Unweighted		Weighted		Formatted Value	
	Count	Percent	Count	Percent		
1	647	1.14	77676	1.11	Marked	
2	56040	98.86	6903146	98.89	Not Marked	

H04002O - Health plan(s) covered: TRICARE For Life						
Value	Unweighted		Weighted		Formatted Value	
	Count	Percent	Count	Percent		
1	9299	16.40	1668830	23.91	Marked	
2	47388	83.60	5311991	76.09	Not Marked	

H04003 - Currently Covered Medicare Part A						
Value	Unweighted		Weighted		Formatted Value	
	Count	Percent	Count	Percent		
A	31	0.05	3389	0.05	Invalid multiple responses	
.	789	1.39	88847	1.27	Missing/Unknown	
1	11023	19.45	1923291	27.55	Yes, covered Medicare Part A	
2	44844	79.11	4965295	71.13	No, not covered Medicare Part A	

H04004 - Currently Covered Medicare Part B						
Value	Unweighted		Weighted		Formatted Value	
	Count	Percent	Count	Percent		
A	19	0.03	2679	0.04	Invalid multiple responses	
.	805	1.42	88810	1.27	Missing/Unknown	
1	10459	18.45	1853411	26.55	Yes, covered Medicare Part B	
2	45404	80.10	5035922	72.14	No, not covered Medicare Part B	

H04005 - Currently Covered Medicare Supplemental						
Value	Unweighted		Weighted		Formatted Value	
	Count	Percent	Count	Percent		
A	11	0.02	2671	0.04	Invalid multiple responses	
.	1138	2.01	152577	2.19	Missing/Unknown	
1	1234	2.18	210401	3.01	Yes, covered Medicare supplemental	
2	54304	95.80	6615171	94.76	No, not covered Medicare supplemental	

H04006 - Which health plan did you use most in the past 12 months?					
Value	Unweighted		Weighted		Formatted Value
	Count	Percent	Count	Percent	
.	400	0.71	54230	0.78	Did not answer
N	2325	4.10	293155	4.20	Didn't use any health plan in past year
A	1205	2.13	185593	2.66	Invalid multiple responses
D	1086	1.92	133391	1.91	Not sure
1	32298	56.98	3100180	44.41	TRICARE Prime
3	3744	6.60	570635	8.17	TRICARE Extra or Standard (CHAMPUS)
4	6253	11.03	1154324	16.54	Medicare
5	1184	2.09	173469	2.48	Federal Employees Health Benefit Program
6	100	0.18	12225	0.18	Medicaid
7	1581	2.79	263148	3.77	A Civilian HMO
8	4153	7.33	654883	9.38	Other civilian health insurance
9	363	0.64	68173	0.98	Uniformed Services Family Health Plan
10	1224	2.16	223726	3.20	The Veterans Administration
11	771	1.36	93689	1.34	TRICARE Plus

H04007 - Years in a row with health plan					
Value	Unweighted		Weighted		Formatted Value
	Count	Percent	Count	Percent	
.	3686	6.50	479275	6.87	Did not answer
A	156	0.28	18620	0.27	Invalid multiple responses
C	402	0.71	52741	0.76	Should be skipped
N	1923	3.39	240414	3.44	Valid skip
1	895	1.58	104766	1.50	Less than 6 months
2	3258	5.75	389639	5.58	6 up to 12 months
3	5263	9.28	627272	8.99	12 up to 24 months
4	12945	22.84	1521359	21.79	2 up to 5 years
5	13449	23.73	1569857	22.49	5 up to 10 years
6	14710	25.95	1976879	28.32	10 or more years

H04008 - Have one person you think of as personal doctor					
Value	Unweighted		Weighted		Formatted Value
	Count	Percent	Count	Percent	
.	654	1.15	85990	1.23	Did not answer
1	34226	60.38	4715261	67.55	Yes
2	21807	38.47	2179571	31.22	No

H04009 - Rating of your personal doctor or nurse					
Value	Unweighted		Weighted		Formatted Value
	Count	Percent	Count	Percent	
.	3403	6.00	493038	7.06	Did not answer
N	20866	36.81	2071942	29.68	Don't have a personal doctor or nurse
A	90	0.16	12688	0.18	Invalid multiple responses
C	941	1.66	107629	1.54	Should be skipped
0	117	0.21	14721	0.21	0
1	104	0.18	11965	0.17	1
2	197	0.35	20590	0.29	2
3	352	0.62	37900	0.54	3
4	497	0.88	57676	0.83	4
5	1996	3.52	242499	3.47	5
6	1601	2.82	194968	2.79	6
7	3696	6.52	471358	6.75	7
8	7058	12.45	964269	13.81	8
9	5527	9.75	745973	10.69	9
10	10242	18.07	1533604	21.97	10

H04010 - Had same personal Dr/nurse before joining health plan					
Value	Unweighted		Weighted		Formatted Value
	Count	Percent	Count	Percent	
.	783	1.38	105383	1.51	Did not answer
C	932	1.64	104300	1.49	Should be skipped
N	20875	36.83	2075271	29.73	Valid skip
1	5906	10.42	1010876	14.48	Yes
2	28191	49.73	3684991	52.79	No

H04011 - Health plan: problem to get a personal doctor or nurse you are happy with					
Value	Unweighted		Weighted		Formatted Value
	Count	Percent	Count	Percent	
.	2492	4.40	303303	4.34	Did not answer
A	29	0.05	3686	0.05	Invalid multiple responses
C	1374	2.42	235929	3.38	Should be skipped
N	4532	7.99	774947	11.10	Valid skip
1	7483	13.20	831098	11.91	A big problem
2	11910	21.01	1294721	18.55	A small problem
3	28867	50.92	3537137	50.67	Not a problem

H04012 - In last year: you or a doctor or nurse think you needed to see a specialist					
Value	Unweighted		Weighted		Formatted Value
	Count	Percent	Count	Percent	
.	628	1.11	84990	1.22	Did not answer
1	30787	54.31	3994728	57.22	Yes
2	25272	44.58	2901103	41.56	No

H04013 - In last year: how much of a problem to see a specialist you needed to see					
Value	Unweighted		Weighted		Formatted Value
	Count	Percent	Count	Percent	
.	2059	3.63	283371	4.06	Did not answer
N	22084	38.96	2499381	35.80	Didn't need to see specialist in past yr
A	36	0.06	5276	0.08	Invalid multiple responses
C	3188	5.62	401722	5.75	Should be skipped
1	3494	6.16	410231	5.88	A big problem
2	6055	10.68	703332	10.08	A small problem
3	19771	34.88	2677509	38.36	Not a problem

H04014 - In last year: did you see a specialist					
Value	Unweighted		Weighted		Formatted Value
	Count	Percent	Count	Percent	
.	577	1.02	77301	1.11	Did not answer
1	30537	53.87	4009821	57.44	Yes
2	25573	45.11	2893699	41.45	No

H04015 - Rating of specialist seen most often in last year					
Value	Unweighted		Weighted		Formatted Value
	Count	Percent	Count	Percent	
.	1953	3.45	271924	3.90	Did not answer
N	24020	42.37	2709282	38.81	Didn't see specialist in last 12 months
A	67	0.12	7969	0.11	Invalid multiple responses
C	1966	3.47	251245	3.60	Should be skipped
0	230	0.41	25621	0.37	0
1	155	0.27	19277	0.28	1
2	270	0.48	29127	0.42	2
3	379	0.67	42173	0.60	3
4	491	0.87	56487	0.81	4
5	1683	2.97	201665	2.89	5
6	1359	2.40	164373	2.35	6
7	2886	5.09	346827	4.97	7
8	5715	10.08	710111	10.17	8
9	5917	10.44	772971	11.07	9
10	9596	16.93	1371769	19.65	10

H04016 - In last year: specialist saw was the same as personal doctor					
Value	Unweighted		Weighted		Formatted Value
	Count	Percent	Count	Percent	
.	1960	3.46	269916	3.87	Did not answer
A	71	0.13	10217	0.15	Invalid multiple responses
N	24879	43.89	2781600	39.85	No personal doctor/Didn't see Specialist
C	1879	3.31	236669	3.39	Should be skipped
1	3360	5.93	450833	6.46	Yes
2	24538	43.29	3231586	46.29	No

H04017 -
In last year: called a doctor's office or clinic during regular office hours to get help or advice for yourself

Value	Unweighted		Weighted		Formatted Value
	Count	Percent	Count	Percent	
.	585	1.03	78647	1.13	Did not answer
1	32862	57.97	4117560	58.98	Yes
2	23240	41.00	2784614	39.89	No

H04018 -
In last year: when you called during regular office hours how often got help or advice you needed

Value	Unweighted		Weighted		Formatted Value
	Count	Percent	Count	Percent	
.	1603	2.83	223272	3.20	Did not answer
N	21319	37.61	2532844	36.28	Didn't ask for help/advice in past year
A	40	0.07	4785	0.07	Invalid multiple responses
C	1921	3.39	251770	3.61	Should be skipped
1	1226	2.16	126944	1.82	Never
2	5808	10.25	588275	8.43	Sometimes
3	9598	16.93	1138269	16.31	Usually
4	15172	26.76	2114662	30.29	Always

H04019 -
In last year: have illness/injury/condition that needed care right away

Value	Unweighted		Weighted		Formatted Value
	Count	Percent	Count	Percent	
.	616	1.09	85809	1.23	Did not answer
1	25231	44.51	3119638	44.69	Yes
2	30840	54.40	3775375	54.08	No

H04020 - In last year: when needed care right away for an illness or injury got care as soon as wanted					
Value	Unweighted		Weighted		Formatted Value
	Count	Percent	Count	Percent	
.	1556	2.74	213368	3.06	Did not answer
N	28370	50.05	3434205	49.19	Didn't need care right away in past year
A	44	0.08	6753	0.10	Invalid multiple responses
C	2585	4.56	355899	5.10	Should be skipped
1	1356	2.39	145766	2.09	Never
2	3438	6.06	361580	5.18	Sometimes
3	6248	11.02	738323	10.58	Usually
4	13090	23.09	1724928	24.71	Always

H04021 - In last year: wait between trying to get care and actually seeing a provider for an illness or injury					
Value	Unweighted		Weighted		Formatted Value
	Count	Percent	Count	Percent	
.	1531	2.70	213675	3.06	Did not answer
N	28487	50.25	3446426	49.37	Didn't need care right away in past year
A	161	0.28	21998	0.32	Invalid multiple responses
C	2546	4.49	355597	5.09	Should be skipped
1	14004	24.70	1765579	25.29	Same day
2	3690	6.51	434876	6.23	1 day
3	1912	3.37	228264	3.27	2 days
4	1159	2.04	131847	1.89	3 days
5	1649	2.91	200806	2.88	4 to 7 days
6	761	1.34	87810	1.26	8 to 14 days
7	787	1.39	93944	1.35	15 days or longer

H04022 - In last year: made any appointment for regular or routine health care					
Value	Unweighted		Weighted		Formatted Value
	Count	Percent	Count	Percent	
.	287	0.51	41109	0.59	Did not answer
1	45782	80.76	5664079	81.14	Yes
2	10618	18.73	1275633	18.27	No

**H04023 -
In last year: how often made appointments for regular or routine health care as soon as you wanted**

Value	Unweighted		Weighted		Formatted Value
	Count	Percent	Count	Percent	
.	2458	4.34	351075	5.03	Did not answer
N	9682	17.08	1155925	16.56	Didn't have appointment in past year
A	198	0.35	26545	0.38	Invalid multiple responses
C	988	1.74	125940	1.80	Should be skipped
1	2735	4.82	285919	4.10	Never
2	8416	14.85	858128	12.29	Sometimes
3	16585	29.26	2018022	28.91	Usually
4	15625	27.56	2159267	30.93	Always

**H04024 -
In last year: days between making an appointment for regular or routine care and actually seeing a provider**

Value	Unweighted		Weighted		Formatted Value
	Count	Percent	Count	Percent	
.	2696	4.76	391915	5.61	Did not answer
N	9778	17.25	1172248	16.79	Didn't have an appointment in past year
A	261	0.46	32429	0.46	Invalid multiple responses
C	975	1.72	125236	1.79	Should be skipped
1	4459	7.87	548351	7.86	Same day
2	4857	8.57	616809	8.84	1 day
3	9402	16.59	1168055	16.73	2 to 3 days
4	10170	17.94	1192998	17.09	4 to 7 days
5	7621	13.44	875381	12.54	8 to 14 days
6	4824	8.51	611060	8.75	15 to 30 days
7	1644	2.90	246340	3.53	31 days or longer

H04025 - In last year: times went to an emergency room for own care					
Value	Unweighted		Weighted		Formatted Value
	Count	Percent	Count	Percent	
.	734	1.29	100837	1.44	Did not answer
A	79	0.14	10562	0.15	Invalid multiple responses
1	41027	72.37	5095197	72.99	None
2	9716	17.14	1160129	16.62	1 time
3	3166	5.59	370176	5.30	2 times
4	1141	2.01	137673	1.97	3 times
5	453	0.80	60465	0.87	4 times
6	304	0.54	38331	0.55	5 to 9 times
7	67	0.12	7452	0.11	10 or more times

H04026 - In last year: times went to a doctors office or clinic for yourself (not counting times went to an emergency room)					
Value	Unweighted		Weighted		Formatted Value
	Count	Percent	Count	Percent	
.	877	1.55	126021	1.81	Did not answer
A	144	0.25	21088	0.30	Invalid multiple responses
1	8326	14.69	983739	14.09	None
2	6454	11.39	752443	10.78	1 time
3	9303	16.41	1109133	15.89	2 times
4	8672	15.30	1047524	15.01	3 times
5	7535	13.29	952409	13.64	4 times
6	10377	18.31	1332639	19.09	5 to 9 times
7	4999	8.82	655827	9.39	10 or more times

H04027 - In last year: Did you/Dr believe you needed any care, tests, or treatment					
Value	Unweighted		Weighted		Formatted Value
	Count	Percent	Count	Percent	
.	1033	1.82	146767	2.10	Did not answer
C	1711	3.02	221578	3.17	Should be skipped
N	6615	11.67	762161	10.92	Valid skip
1	40834	72.03	5148403	73.75	Yes
2	6494	11.46	701913	10.05	No

H04028 - In last year: problem to get necessary care					
Value	Unweighted		Weighted		Formatted Value
	Count	Percent	Count	Percent	
.	1998	3.52	287418	4.12	Did not answer
A	36	0.06	3589	0.05	Invalid multiple responses
N	13736	24.23	1539859	22.06	No visits/No Treatment needed
C	1084	1.91	145793	2.09	Should be skipped
1	2258	3.98	252846	3.62	A big problem
2	6767	11.94	745586	10.68	A small problem
3	30808	54.35	4005730	57.38	Not a problem

H04029 - In last year: Need approval from health plan for any care, tests, or treatment					
Value	Unweighted		Weighted		Formatted Value
	Count	Percent	Count	Percent	
.	1202	2.12	174061	2.49	Did not answer
C	1787	3.15	234463	3.36	Should be skipped
N	6539	11.54	749276	10.73	Valid skip
1	19373	34.18	2314997	33.16	Yes
2	27786	49.02	3508024	50.25	No

H04030 - In last year: problem with delays in healthcare while waiting for approval from health plan					
Value	Unweighted		Weighted		Formatted Value
	Count	Percent	Count	Percent	
.	1500	2.65	211383	3.03	Did not answer
A	23	0.04	2549	0.04	Invalid multiple responses
N	35163	62.03	4368729	62.58	No visits/No Treatment needed
C	949	1.67	123034	1.76	Should be skipped
1	1958	3.45	206559	2.96	A big problem
2	4238	7.48	470644	6.74	A small problem
3	12856	22.68	1597923	22.89	Not a problem

**H04031 -
In last year: how often taken to exam room within 15 minutes of appointment**

Value	Unweighted		Weighted		Formatted Value
	Count	Percent	Count	Percent	
.	1408	2.48	199214	2.85	Did not answer
N	6728	11.87	773483	11.08	I had no visits in the last 12 months
A	75	0.13	9164	0.13	Invalid multiple responses
C	1809	3.19	237796	3.41	Should be skipped
1	9000	15.88	1105000	15.83	Never
2	12348	21.78	1485900	21.29	Sometimes
3	17804	31.41	2240539	32.10	Usually
4	7515	13.26	929726	13.32	Always

**H04032 -
In last year: how often office staff at a doctor's office or clinic treat you with courtesy and respect**

Value	Unweighted		Weighted		Formatted Value
	Count	Percent	Count	Percent	
.	1224	2.16	172126	2.47	Did not answer
N	6578	11.60	754807	10.81	I had no visits in the last 12 months
A	46	0.08	6051	0.09	Invalid multiple responses
C	1811	3.19	237403	3.40	Should be skipped
1	365	0.64	38537	0.55	Never
2	3106	5.48	335443	4.81	Sometimes
3	11498	20.28	1284458	18.40	Usually
4	32059	56.55	4151996	59.48	Always

H04033 -
In last year: how often office staff at a doctor's office or clinic as helpful as expected

Value	Unweighted		Weighted		Formatted Value
	Count	Percent	Count	Percent	
.	1199	2.12	168567	2.41	Did not answer
N	6575	11.60	753930	10.80	I had no visits in the last 12 months
A	47	0.08	7322	0.10	Invalid multiple responses
C	1815	3.20	237768	3.41	Should be skipped
1	761	1.34	81037	1.16	Never
2	5653	9.97	592547	8.49	Sometimes
3	17671	31.17	2061728	29.53	Usually
4	22966	40.51	3077922	44.09	Always

H04034 -
In last year: how often doctors or other health providers listen carefully to you

Value	Unweighted		Weighted		Formatted Value
	Count	Percent	Count	Percent	
.	1184	2.09	164119	2.35	Did not answer
N	6584	11.61	755729	10.83	I had no visits in the last 12 months
A	52	0.09	6426	0.09	Invalid multiple responses
C	1817	3.21	237844	3.41	Should be skipped
1	547	0.96	65434	0.94	Never
2	5119	9.03	553206	7.92	Sometimes
3	16217	28.61	1907129	27.32	Usually
4	25167	44.40	3290935	47.14	Always

H04035 -

In last year: how often doctors or other health providers explain things in way you could understand

Value	Unweighted		Weighted		Formatted Value
	Count	Percent	Count	Percent	
.	1172	2.07	164904	2.36	Did not answer
N	6588	11.62	757481	10.85	I had no visits in the last 12 months
A	45	0.08	5614	0.08	Invalid multiple responses
C	1812	3.20	236777	3.39	Should be skipped
1	337	0.59	41315	0.59	Never
2	3323	5.86	383510	5.49	Sometimes
3	15470	27.29	1866694	26.74	Usually
4	27940	49.29	3524527	50.49	Always

H04036 -

In last year: how often doctors or other health providers show respect for what you had to say

Value	Unweighted		Weighted		Formatted Value
	Count	Percent	Count	Percent	
.	1175	2.07	162689	2.33	Did not answer
N	6586	11.62	757132	10.85	I had no visits in the last 12 months
A	38	0.07	5457	0.08	Invalid multiple responses
C	1814	3.20	237293	3.40	Should be skipped
1	510	0.90	58143	0.83	Never
2	4280	7.55	467132	6.69	Sometimes
3	15257	26.91	1830348	26.22	Usually
4	27027	47.68	3462628	49.60	Always

**H04037 -
In last year: how often doctors or other health providers spend enough time with you**

Value	Unweighted		Weighted		Formatted Value
	Count	Percent	Count	Percent	
.	1168	2.06	162252	2.32	Did not answer
N	6582	11.61	755907	10.83	I had no visits in the last 12 months
A	43	0.08	5854	0.08	Invalid multiple responses
C	1816	3.20	237807	3.41	Should be skipped
1	1346	2.37	148840	2.13	Never
2	6422	11.33	720486	10.32	Sometimes
3	18339	32.35	2245834	32.17	Usually
4	20971	36.99	2703843	38.73	Always

**H04038 -
Rating of all healthcare in last year**

Value	Unweighted		Weighted		Formatted Value
	Count	Percent	Count	Percent	
.	1079	1.90	153386	2.20	Did not answer
N	6437	11.36	737161	10.56	I had no visits in the last 12 months
A	71	0.13	8148	0.12	Invalid multiple responses
C	1952	3.44	255245	3.66	Should be skipped
0	258	0.46	27176	0.39	0
1	219	0.39	22292	0.32	1
2	522	0.92	50903	0.73	2
3	942	1.66	98846	1.42	3
4	1304	2.30	137136	1.96	4
5	3039	5.36	342750	4.91	5
6	2927	5.16	310749	4.45	6
7	6474	11.42	700720	10.04	7
8	10704	18.88	1284455	18.40	8
9	9980	17.61	1269405	18.18	9
10	10779	19.01	1582450	22.67	10

H04039 - In last year: facility used most for health care					
Value	Unweighted		Weighted		Formatted Value
	Count	Percent	Count	Percent	
.	667	1.18	86197	1.23	Did not answer
A	163	0.29	20545	0.29	Invalid multiple responses
1	30384	53.60	2648133	37.93	A military facility
2	20209	35.65	3420867	49.00	A civilian facility
3	289	0.51	59845	0.86	Uniformed Services Fam Health Plan facil
4	1561	2.75	291230	4.17	Veterans Affairs (VA) clinic or hospital
5	3414	6.02	454004	6.50	Went to none of listed types of facility

H04040 - In last year: sent in any claims to your health plan					
Value	Unweighted		Weighted		Formatted Value
	Count	Percent	Count	Percent	
.	980	1.73	126902	1.82	Did not answer
D	5935	10.47	600039	8.60	Don't know
1	27755	48.96	3892971	55.77	Yes
2	22017	38.84	2360910	33.82	No

H04041 - In last year: health plan handled claims in a reasonable time					
Value	Unweighted		Weighted		Formatted Value
	Count	Percent	Count	Percent	
.	7593	13.39	832242	11.92	Did not answer
D	3121	5.51	395501	5.67	Don't know
A	65	0.11	9482	0.14	Invalid multiple responses
N	20907	36.88	2236011	32.03	No claims sent for me in past year
C	1176	2.07	132805	1.90	Should be skipped
1	950	1.68	110414	1.58	Never
2	2444	4.31	317626	4.55	Sometimes
3	8989	15.86	1300905	18.64	Usually
4	11442	20.18	1645837	23.58	Always

H04042 - In last year: how often health plan handled claims correctly					
Value	Unweighted		Weighted		Formatted Value
	Count	Percent	Count	Percent	
.	7579	13.37	826932	11.85	Did not answer
D	3354	5.92	428293	6.14	Don't know
A	68	0.12	10174	0.15	Invalid multiple responses
N	20966	36.99	2242180	32.12	No claims sent for me in past year
C	1126	1.99	127632	1.83	Should be skipped
1	629	1.11	72180	1.03	Never
2	2285	4.03	289252	4.14	Sometimes
3	8266	14.58	1194728	17.11	Usually
4	12414	21.90	1789451	25.63	Always

H04043 - In last year: before went for care knew amount to pay					
Value	Unweighted		Weighted		Formatted Value
	Count	Percent	Count	Percent	
.	8021	14.15	888464	12.73	Did not answer
D	2972	5.24	405779	5.81	Don't know
A	49	0.09	6688	0.10	Invalid multiple responses
N	21199	37.40	2273808	32.57	No claims sent for me in past year
C	1172	2.07	132838	1.90	Should be skipped
1	7828	13.81	1124115	16.10	Never
2	2107	3.72	277823	3.98	Sometimes
3	4433	7.82	618459	8.86	Usually
4	8906	15.71	1252847	17.95	Always

H04044 - In last year: look for any information in written materials/internet on how health plan works					
Value	Unweighted		Weighted		Formatted Value
	Count	Percent	Count	Percent	
.	1038	1.83	137081	1.96	Did not answer
1	16420	28.97	2154844	30.87	Yes
2	39229	69.20	4688896	67.17	No

**H04045 -
In last year: problem to find or understand information in the written materials/internet**

Value	Unweighted		Weighted		Formatted Value
	Count	Percent	Count	Percent	
.	1456	2.57	205603	2.95	Did not answer
N	37026	65.32	4391899	62.91	Didn't look for info in past year
A	25	0.04	3197	0.05	Invalid multiple responses
C	2203	3.89	296997	4.25	Should be skipped
1	1959	3.46	248378	3.56	A big problem
2	5480	9.67	684289	9.80	A small problem
3	8538	15.06	1150459	16.48	Not a problem

**H04046 -
In last year: called health plan's customer service to get information or help**

Value	Unweighted		Weighted		Formatted Value
	Count	Percent	Count	Percent	
.	1051	1.85	137305	1.97	Did not answer
1	18813	33.19	2376589	34.04	Yes
2	36823	64.96	4466927	63.99	No

**H04047 -
In last year: problem to get the help you needed when called health plan's customer service**

Value	Unweighted		Weighted		Formatted Value
	Count	Percent	Count	Percent	
.	1468	2.59	199593	2.86	Did not answer
N	33885	59.78	4067223	58.26	Didn't call customer service in past yr
A	28	0.05	4125	0.06	Invalid multiple responses
C	2938	5.18	399704	5.73	Should be skipped
1	2973	5.24	349267	5.00	A big problem
2	5307	9.36	658686	9.44	A small problem
3	10088	17.80	1302224	18.65	Not a problem

H04048 - Called or written health plan with a complaint or problem					
Value	Unweighted		Weighted		Formatted Value
	Count	Percent	Count	Percent	
.	869	1.53	112696	1.61	Did not answer
1	7960	14.04	1053473	15.09	Yes
2	47858	84.43	5814653	83.29	No

H04049 - How long for health plan to resolve complaint					
Value	Unweighted		Weighted		Formatted Value
	Count	Percent	Count	Percent	
.	1222	2.16	164785	2.36	Did not answer
N	43254	76.30	5206108	74.58	Haven't reported a complaint or problem
A	39	0.07	5907	0.08	Invalid multiple responses
C	4702	8.29	622106	8.91	Should be skipped
1	1831	3.23	256399	3.67	Same day
2	1341	2.37	167630	2.40	2 to 7 days
3	699	1.23	90600	1.30	8 to 14 days
4	511	0.90	71805	1.03	15 to 21 days
5	1221	2.15	162553	2.33	More than 21 days
6	1867	3.29	232929	3.34	Still waiting for it to be settled

H04050 - Complaint or problem settled to satisfaction					
Value	Unweighted		Weighted		Formatted Value
	Count	Percent	Count	Percent	
.	1029	1.82	136212	1.95	Did not answer
N	44538	78.57	5371585	76.95	Haven't reported a complaint or problem
A	5	0.01	765	0.01	Invalid multiple responses
C	5262	9.28	687081	9.84	Should be skipped
1	4716	8.32	641226	9.19	Yes
2	1137	2.01	143953	2.06	No

H04051 - How long waiting for health plan to resolve complaint					
Value	Unweighted		Weighted		Formatted Value
	Count	Percent	Count	Percent	
.	1330	2.35	179313	2.57	Did not answer
N	46972	82.86	5717127	81.90	Haven't reported a complaint or problem
A	12	0.02	1579	0.02	Invalid multiple responses
C	5555	9.80	733011	10.50	Should be skipped
1	296	0.52	36669	0.53	1 to 7 days
2	176	0.31	21736	0.31	8 to 14 days
3	228	0.40	28562	0.41	15 to 21 days
4	2118	3.74	262823	3.76	More than 21 days

H04052 - In last year: have to fill out paperwork for your health plan					
Value	Unweighted		Weighted		Formatted Value
	Count	Percent	Count	Percent	
.	1025	1.81	135305	1.94	Did not answer
1	15261	26.92	1867226	26.75	Yes
2	40401	71.27	4978290	71.31	No

H04053 - In last year: how much problem with paperwork for your health plan					
Value	Unweighted		Weighted		Formatted Value
	Count	Percent	Count	Percent	
.	1300	2.29	170399	2.44	Did not answer
N	35814	63.18	4376203	62.69	Didn't have any experiences with paperwk
A	47	0.08	6962	0.10	Invalid multiple responses
C	4587	8.09	602087	8.62	Should be skipped
1	919	1.62	110935	1.59	A big problem
2	3033	5.35	365079	5.23	A small problem
3	10987	19.38	1349157	19.33	Not a problem

H04054 - Rating of all experience with health plan					
Value	Unweighted		Weighted		Formatted Value
	Count	Percent	Count	Percent	
.	1807	3.19	234923	3.37	Did not answer
A	85	0.15	10692	0.15	Invalid multiple responses
0	535	0.94	64485	0.92	0
1	381	0.67	44413	0.64	1
2	722	1.27	82902	1.19	2
3	1186	2.09	128240	1.84	3
4	1471	2.59	166709	2.39	4
5	5483	9.67	637832	9.14	5
6	4048	7.14	456180	6.53	6
7	8150	14.38	917622	13.14	7
8	11890	20.97	1422303	20.37	8
9	9305	16.41	1175180	16.83	9
10	11624	20.51	1639342	23.48	10

H04055 - In next year: likely to disenroll in TRICARE Prime					
Value	Unweighted		Weighted		Formatted Value
	Count	Percent	Count	Percent	
.	2788	4.92	440137	6.30	Did not answer
A	86	0.15	12369	0.18	Invalid multiple responses
N	15104	26.64	2512185	35.99	Not currently enrolled in TRICARE Prime
D	4029	7.11	473322	6.78	Not sure
1	22798	40.22	2288508	32.78	Very unlikely
2	7504	13.24	789497	11.31	Unlikely
3	2239	3.95	237140	3.40	Neither likely nor unlikely
4	872	1.54	93081	1.33	Likely
5	1267	2.24	134581	1.93	Very likely

H04056 - Blood pressure: when last reading					
Value	Unweighted		Weighted		Formatted Value
	Count	Percent	Count	Percent	
.	1019	1.80	133166	1.91	Did not answer
A	29	0.05	2285	0.03	Invalid multiple responses
1	1635	2.88	197823	2.83	More than 2 years ago
2	3458	6.10	388832	5.57	1 to 2 years ago
3	50546	89.17	6258716	89.66	Less than 12 months ago

H04057 - Blood pressure: know if blood pressure is too high or not					
Value	Unweighted		Weighted		Formatted Value
	Count	Percent	Count	Percent	
.	1021	1.80	135988	1.95	Did not answer
A	60	0.11	7868	0.11	Invalid multiple responses
1	9898	17.46	1387491	19.88	Yes, it's too high
2	41814	73.76	5012248	71.80	No, it's not too high
3	3894	6.87	437226	6.26	Don't know

H04058 - When did you last have a cholesterol screening					
Value	Unweighted		Weighted		Formatted Value
	Count	Percent	Count	Percent	
.	1265	2.23	167032	2.39	Did not answer
A	68	0.12	8120	0.12	Invalid multiple responses
1	8134	14.35	879458	12.60	Never had a cholesterol screening
2	2224	3.92	260375	3.73	5 or more years ago
3	4751	8.38	506800	7.26	More than 2 but less than 5 years ago
4	9489	16.74	1086571	15.57	1 to 2 years ago
5	30756	54.26	4072466	58.34	Less than 12 months ago

H04059 - When did you last have a flu shot					
Value	Unweighted		Weighted		Formatted Value
	Count	Percent	Count	Percent	
.	1161	2.05	154601	2.21	Did not answer
A	37	0.07	5340	0.08	Invalid multiple responses
1	8916	15.73	1045006	14.97	Never had a flu shot
2	7570	13.35	944945	13.54	More than 2 years ago
3	8883	15.67	1049902	15.04	1 to 2 years ago
4	30120	53.13	3781027	54.16	Less than 12 months ago

H04060 - Smoked at least 100 cigarettes in life					
Value	Unweighted		Weighted		Formatted Value
	Count	Percent	Count	Percent	
.	1126	1.99	149603	2.14	Did not answer
D	563	0.99	65254	0.93	Don't know
A	37	0.07	6471	0.09	Invalid multiple responses
1	24705	43.58	3311310	47.43	Yes
2	30256	53.37	3448183	49.40	No

H04061 - Smoke everyday, some days, or not at all					
Value	Unweighted		Weighted		Formatted Value
	Count	Percent	Count	Percent	
.	1298	2.29	179668	2.57	Did not answer
D	54	0.10	7528	0.11	Don't know
A	3	0.01	429	0.01	Invalid multiple responses
C	1804	3.18	243469	3.49	Should be skipped
N	29015	51.18	3269968	46.84	Valid skip
2	15487	27.32	2164546	31.01	Not at all
3	2404	4.24	280426	4.02	Some days
4	6622	11.68	834787	11.96	Every day

H04062 - How long since you quit smoking					
Value	Unweighted		Weighted		Formatted Value
	Count	Percent	Count	Percent	
.	1586	2.80	227303	3.26	Did not answer
D	420	0.74	63341	0.91	Don't know
A	18	0.03	3702	0.05	Invalid multiple responses
C	1233	2.18	164094	2.35	Should be skipped
N	38614	68.12	4464834	63.96	Valid skip
2	13664	24.10	1924321	27.57	12 months or more
3	1152	2.03	133226	1.91	Less than 12 months

H04063 - Last year: number of visits advised to quit smoking					
Value	Unweighted		Weighted		Formatted Value
	Count	Percent	Count	Percent	
.	1834	3.24	260569	3.73	Did not answer
N	10744	18.95	1345490	19.27	I had no visits in the last 12 months
A	46	0.08	7202	0.10	Invalid multiple responses
C	34827	61.44	4241447	60.76	Should be skipped
1	2758	4.87	345470	4.95	None
2	1982	3.50	243220	3.48	1 visit
3	3027	5.34	358134	5.13	2 to 4 visits
4	860	1.52	102712	1.47	5 to 9 visits
5	609	1.07	76579	1.10	10 or more visits

H04064 - Last year: number of visits medication was recommended or discussed to assist with quitting smoking					
Value	Unweighted		Weighted		Formatted Value
	Count	Percent	Count	Percent	
.	1837	3.24	259155	3.71	Did not answer
N	10859	19.16	1363747	19.54	I had no visits in the last 12 months
A	26	0.05	3260	0.05	Invalid multiple responses
C	34725	61.26	4225581	60.53	Should be skipped
1	5725	10.10	708226	10.15	None
2	1479	2.61	183154	2.62	1 visit
3	1521	2.68	177755	2.55	2 to 4 visits
4	334	0.59	37230	0.53	5 to 9 visits
5	181	0.32	22713	0.33	10 or more visits

H04065 - Last year: number of visits recommended or discussed methods and strategies to assist quitting smoking					
Value	Unweighted		Weighted		Formatted Value
	Count	Percent	Count	Percent	
.	1854	3.27	261839	3.75	Did not answer
N	10911	19.25	1373147	19.67	I had no visits in the last 12 months
A	16	0.03	2108	0.03	Invalid multiple responses
C	34686	61.19	4218402	60.43	Should be skipped
1	5605	9.89	703055	10.07	None
2	1556	2.74	182759	2.62	1 visit
3	1542	2.72	179959	2.58	2 to 4 visits
4	323	0.57	34279	0.49	5 to 9 visits
5	194	0.34	25274	0.36	10 or more visits

H04066 - Are you male or female					
Value	Unweighted		Weighted		Formatted Value
	Count	Percent	Count	Percent	
.	1143	2.02	153000	2.19	Did not answer
A	19	0.03	2795	0.04	Invalid multiple responses
1	27903	49.22	3504642	50.20	Male
2	27622	48.73	3320384	47.56	Female

H04067 - Male: Last prostate disease exam or blood test					
Value	Unweighted		Weighted		Formatted Value
	Count	Percent	Count	Percent	
.	630	1.11	82542	1.18	Did not answer
A	19	0.03	2153	0.03	Invalid multiple responses
C	1543	2.72	191307	2.74	Should be skipped
N	26650	47.01	3205077	45.91	Valid skip
1	7706	13.59	791936	11.34	Never had a prostate gland examination
2	1718	3.03	196297	2.81	5 or more years ago
3	2778	4.90	313404	4.49	More than 2 but less than 5 years ago
4	4286	7.56	542499	7.77	1 to 2 years ago
5	11357	20.03	1655606	23.72	Within the last 12 months

H04068 - Female: Last have a Pap smear test						
Value	Unweighted		Weighted		Formatted Value	
	Count	Percent	Count	Percent		
.	926	1.63	124097	1.78	Did not answer	
A	26	0.05	4823	0.07	Invalid multiple responses	
C	524	0.92	79270	1.14	Should be skipped	
N	27970	49.34	3505167	50.21	Valid skip	
1	461	0.81	51806	0.74	Never had a Pap smear test	
2	1527	2.69	257943	3.70	5 or more years ago	
3	980	1.73	138095	1.98	More than 3 but less than 5 years ago	
4	7131	12.58	886886	12.70	1 to 3 years ago	
5	17142	30.24	1932735	27.69	Within the last 12 months	

H04069 - Female: Are you under age 40						
Value	Unweighted		Weighted		Formatted Value	
	Count	Percent	Count	Percent		
C	1968	3.47	290562	4.16	Should be skipped	
N	26526	46.79	3293875	47.18	Valid skip	
1	11535	20.35	1084983	15.54	Yes	
2	16658	29.39	2311402	33.11	No	

H04070 - Female age 40 and up: Last time breasts checked mammography						
Value	Unweighted		Weighted		Formatted Value	
	Count	Percent	Count	Percent		
.	584	1.03	85028	1.22	Did not answer	
A	24	0.04	3289	0.05	Invalid multiple responses	
C	1826	3.22	208533	2.99	Should be skipped	
N	38203	67.39	4460887	63.90	Valid skip	
1	920	1.62	110353	1.58	Never had a mammogram	
2	673	1.19	99676	1.43	5 or more years ago	
3	1238	2.18	176034	2.52	More than 2 less than 5 years ago	
4	3420	6.03	464996	6.66	1 to 2 years ago	
5	9799	17.29	1372026	19.65	Within the last 12 months	

H04071 - Female age 40 and up: Last time breast exam by professional					
Value	Unweighted		Weighted		Formatted Value
	Count	Percent	Count	Percent	
.	602	1.06	87601	1.25	Did not answer
A	17	0.03	3575	0.05	Invalid multiple responses
C	1753	3.09	200838	2.88	Should be skipped
N	38276	67.52	4468582	64.01	Valid skip
1	255	0.45	36299	0.52	Never had a breast exam
2	713	1.26	108709	1.56	5 or more years ago
3	1153	2.03	171897	2.46	More than 2 less than 5 years ago
4	3223	5.69	429515	6.15	1 to 2 years ago
5	10695	18.87	1473805	21.11	Within the last 12 months

H04072 - Female: Been pregnant in last year or pregnant now					
Value	Unweighted		Weighted		Formatted Value
	Count	Percent	Count	Percent	
.	1168	2.06	164583	2.36	Did not answer
C	455	0.80	61123	0.88	Should be skipped
N	28039	49.46	3523313	50.47	Valid skip
1	810	1.43	68684	0.98	Yes, currently pregnant
2	1885	3.33	183825	2.63	No, not currently pregnant but have been
3	24330	42.92	2979292	42.68	No, not currently pregnant/have not been

H04073 - Pregnant female: In what trimester is your pregnancy					
Value	Unweighted		Weighted		Formatted Value
	Count	Percent	Count	Percent	
.	1178	2.08	166283	2.38	Did not answer
C	55	0.10	5962	0.09	Should be skipped
N	54654	96.41	6741592	96.57	Valid skip
1	168	0.30	14722	0.21	First trimester
2	288	0.51	25463	0.36	Second trimester
3	344	0.61	26800	0.38	Third trimester

H04074 - Pregnant female: Trimester first received prenatal care					
Value	Unweighted		Weighted		Formatted Value
	Count	Percent	Count	Percent	
.	1353	2.39	192367	2.76	Did not answer
A	6	0.01	733	0.01	Invalid multiple responses
C	155	0.27	18916	0.27	Should be skipped
N	52669	92.91	6544813	93.75	Valid skip
1	137	0.24	13681	0.20	Did not receive prenatal care
2	16	0.03	1920	0.03	Third trimester
3	168	0.30	13533	0.19	Second trimester
4	2183	3.85	194859	2.79	First trimester

H04075 - In general how would you rate your overall health					
Value	Unweighted		Weighted		Formatted Value
	Count	Percent	Count	Percent	
.	988	1.74	134994	1.93	Did not answer
A	100	0.18	14647	0.21	Invalid multiple responses
1	1273	2.25	192101	2.75	Poor
2	6322	11.15	890557	12.76	Fair
3	18318	32.31	2320271	33.24	Good
4	20454	36.08	2395795	34.32	Very Good
5	9232	16.29	1032455	14.79	Excellent

SRHGTF - Height without shoes (feet)					
Value	Unweighted		Weighted		Formatted Value
	Count	Percent	Count	Percent	
.	28667	50.57	3542892	50.75	Did not answer
0	1094	1.93	136392	1.95	Out of range error
2	21	0.04	2855	0.04	2
3	20	0.04	3033	0.04	3
4	487	0.86	68115	0.98	4
5	22097	38.98	2705288	38.75	5
6	4275	7.54	519130	7.44	6
7	25	0.04	2739	0.04	7
8	1	0.00	378	0.01	8

SRHGTI - Height without shoes (inches)					
Value	Unweighted		Weighted		Formatted Value
	Count	Percent	Count	Percent	
.	29773	52.52	3681632	52.74	Did not answer
A	55	0.10	7382	0.11	Invalid multiple responses
0	2089	3.69	257706	3.69	0
1	1933	3.41	234598	3.36	1
2	2495	4.40	298972	4.28	2
3	2068	3.65	251800	3.61	3
4	2534	4.47	310894	4.45	4
5	1999	3.53	244152	3.50	5
6	2471	4.36	302353	4.33	6
7	2357	4.16	290033	4.15	7
8	2211	3.90	274162	3.93	8
9	2084	3.68	255337	3.66	9
10	2437	4.30	308801	4.42	10
11	2181	3.85	262998	3.77	11

SRWGT - Weight without shoes					
Value	Unweighted		Weighted		Formatted Value
	Count	Percent	Count	Percent	
.	28667	50.57	3542892	50.75	Did not answer
O	2247	3.96	270163	3.87	Out of range error
40	2	0.00	230	0.00	40
44	2	0.00	546	0.01	44
45	1	0.00	98	0.00	45
48	1	0.00	188	0.00	48
50	3	0.01	161	0.00	50
52	2	0.00	188	0.00	52
55	2	0.00	148	0.00	55
56	1	0.00	96	0.00	56
59	1	0.00	355	0.01	59
60	2	0.00	236	0.00	60
62	1	0.00	37	0.00	62
65	1	0.00	114	0.00	65
67	1	0.00	75	0.00	67
70	2	0.00	645	0.01	70
72	2	0.00	376	0.01	72
74	1	0.00	326	0.00	74
75	2	0.00	305	0.00	75
78	1	0.00	37	0.00	78
80	7	0.01	1092	0.02	80
84	1	0.00	127	0.00	84
85	7	0.01	843	0.01	85
87	3	0.01	244	0.00	87
88	1	0.00	326	0.00	88
89	4	0.01	616	0.01	89

2004 HEALTH CARE SURVEY OF DOD BENEFICIARIES – FINAL

90	9	0.02	1432	0.02	90
91	3	0.01	318	0.00	91
92	6	0.01	470	0.01	92
93	6	0.01	1140	0.02	93
94	5	0.01	431	0.01	94
95	32	0.06	3334	0.05	95
96	11	0.02	1955	0.03	96
97	12	0.02	1303	0.02	97
98	27	0.05	2764	0.04	98
99	10	0.02	1835	0.03	99
100	95	0.17	10732	0.15	100
101	10	0.02	859	0.01	101
102	25	0.04	3116	0.04	102
103	26	0.05	3002	0.04	103
104	24	0.04	3167	0.05	104
105	94	0.17	10239	0.15	105
106	29	0.05	3397	0.05	106
107	28	0.05	4603	0.07	107
108	53	0.09	5596	0.08	108
109	22	0.04	2325	0.03	109
110	223	0.39	24895	0.36	110
111	16	0.03	1756	0.03	111
112	103	0.18	13358	0.19	112
113	31	0.05	3199	0.05	113
114	51	0.09	6396	0.09	114
115	235	0.41	27924	0.40	115
116	60	0.11	7875	0.11	116
117	67	0.12	6844	0.10	117
118	123	0.22	15355	0.22	118
119	42	0.07	4318	0.06	119
120	462	0.82	51764	0.74	120
121	23	0.04	2936	0.04	121
122	80	0.14	9962	0.14	122
123	85	0.15	10342	0.15	123
124	90	0.16	11491	0.16	124
125	436	0.77	47094	0.67	125
126	88	0.16	10924	0.16	126
127	96	0.17	10297	0.15	127
128	145	0.26	14541	0.21	128
129	64	0.11	6265	0.09	129
130	620	1.09	75476	1.08	130
131	37	0.07	4555	0.07	131
132	125	0.22	16256	0.23	132
133	85	0.15	10038	0.14	133
134	106	0.19	12433	0.18	134
135	564	0.99	63901	0.92	135
136	91	0.16	11621	0.17	136
137	99	0.17	11334	0.16	137
138	178	0.31	20689	0.30	138
139	61	0.11	8779	0.13	139
140	744	1.31	85458	1.22	140
141	39	0.07	6283	0.09	141
142	135	0.24	16122	0.23	142
143	119	0.21	14304	0.20	143
144	61	0.11	6152	0.09	144
145	627	1.11	74159	1.06	145
146	79	0.14	10580	0.15	146

2004 HEALTH CARE SURVEY OF DOD BENEFICIARIES – FINAL

147	107	0.19	15203	0.22	147
148	150	0.26	19017	0.27	148
149	83	0.15	11408	0.16	149
150	897	1.58	112884	1.62	150
151	44	0.08	4297	0.06	151
152	111	0.20	14511	0.21	152
153	80	0.14	11041	0.16	153
154	104	0.18	14143	0.20	154
155	605	1.07	73380	1.05	155
156	96	0.17	13959	0.20	156
157	100	0.18	13475	0.19	157
158	180	0.32	23636	0.34	158
159	67	0.12	6907	0.10	159
160	967	1.71	118611	1.70	160
161	43	0.08	5738	0.08	161
162	154	0.27	20260	0.29	162
163	109	0.19	13544	0.19	163
164	101	0.18	14706	0.21	164
165	830	1.46	100354	1.44	165
166	67	0.12	9375	0.13	166
167	123	0.22	18365	0.26	167
168	218	0.38	27253	0.39	168
169	69	0.12	9483	0.14	169
170	939	1.66	114380	1.64	170
171	54	0.10	6403	0.09	171
172	196	0.35	25549	0.37	172
173	113	0.20	13572	0.19	173
174	108	0.19	13339	0.19	174
175	816	1.44	94590	1.35	175
176	100	0.18	14369	0.21	176
177	66	0.12	6644	0.10	177
178	199	0.35	25032	0.36	178
179	83	0.15	10148	0.15	179
180	977	1.72	116029	1.66	180
181	46	0.08	4490	0.06	181
182	144	0.25	21280	0.30	182
183	117	0.21	16073	0.23	183
184	108	0.19	13789	0.20	184
185	792	1.40	93263	1.34	185
186	108	0.19	13625	0.20	186
187	109	0.19	13457	0.19	187
188	137	0.24	16169	0.23	188
189	108	0.19	14367	0.21	189
190	855	1.51	105875	1.52	190
191	34	0.06	4220	0.06	191
192	134	0.24	17751	0.25	192
193	81	0.14	11975	0.17	193
194	104	0.18	12050	0.17	194
195	602	1.06	72779	1.04	195
196	88	0.16	12180	0.17	196
197	92	0.16	11108	0.16	197
198	173	0.31	23102	0.33	198
199	55	0.10	6336	0.09	199
200	831	1.47	97460	1.40	200
201	41	0.07	5078	0.07	201
202	73	0.13	11110	0.16	202
203	73	0.13	9022	0.13	203

2004 HEALTH CARE SURVEY OF DOD BENEFICIARIES – FINAL

204	84	0.15	12424	0.18	204
205	362	0.64	42305	0.61	205
206	42	0.07	5128	0.07	206
207	50	0.09	4860	0.07	207
208	86	0.15	11355	0.16	208
209	33	0.06	3541	0.05	209
210	618	1.09	72545	1.04	210
211	36	0.06	3737	0.05	211
212	85	0.15	11824	0.17	212
213	37	0.07	5310	0.08	213
214	52	0.09	8575	0.12	214
215	362	0.64	42771	0.61	215
216	22	0.04	2388	0.03	216
217	36	0.06	5014	0.07	217
218	55	0.10	7551	0.11	218
219	23	0.04	3308	0.05	219
220	495	0.87	67475	0.97	220
221	17	0.03	3690	0.05	221
222	40	0.07	4515	0.06	222
223	26	0.05	2970	0.04	223
224	29	0.05	3274	0.05	224
225	292	0.52	35477	0.51	225
226	32	0.06	5292	0.08	226
227	23	0.04	2745	0.04	227
228	39	0.07	3884	0.06	228
229	17	0.03	2129	0.03	229
230	334	0.59	40271	0.58	230
231	13	0.02	1077	0.02	231
232	33	0.06	4365	0.06	232
233	21	0.04	2300	0.03	233
234	20	0.04	2290	0.03	234
235	162	0.29	19897	0.29	235
236	29	0.05	3662	0.05	236
237	15	0.03	2235	0.03	237
238	32	0.06	5006	0.07	238
239	15	0.03	2100	0.03	239
240	224	0.40	31830	0.46	240
241	5	0.01	578	0.01	241
242	19	0.03	3414	0.05	242
243	16	0.03	2671	0.04	243
244	8	0.01	635	0.01	244
245	119	0.21	16995	0.24	245
246	11	0.02	1181	0.02	246
247	11	0.02	701	0.01	247
248	17	0.03	2343	0.03	248
249	3	0.01	490	0.01	249
250	188	0.33	22356	0.32	250
251	11	0.02	2065	0.03	251
252	13	0.02	2058	0.03	252
253	6	0.01	310	0.00	253
254	12	0.02	1265	0.02	254
255	44	0.08	5468	0.08	255
256	13	0.02	1572	0.02	256
257	3	0.01	583	0.01	257
258	9	0.02	1275	0.02	258
259	4	0.01	618	0.01	259
260	107	0.19	15223	0.22	260

2004 HEALTH CARE SURVEY OF DOD BENEFICIARIES – FINAL

261	7	0.01	453	0.01	261
262	10	0.02	1467	0.02	262
263	6	0.01	472	0.01	263
264	8	0.01	574	0.01	264
265	59	0.10	7953	0.11	265
266	5	0.01	650	0.01	266
267	3	0.01	98	0.00	267
268	12	0.02	1474	0.02	268
269	5	0.01	866	0.01	269
270	72	0.13	10723	0.15	270
271	2	0.00	497	0.01	271
272	9	0.02	705	0.01	272
273	4	0.01	238	0.00	273
274	7	0.01	916	0.01	274
275	33	0.06	4644	0.07	275
276	5	0.01	285	0.00	276
277	2	0.00	348	0.00	277
278	7	0.01	610	0.01	278
279	3	0.01	204	0.00	279
280	48	0.08	7985	0.11	280
281	2	0.00	280	0.00	281
282	3	0.01	440	0.01	282
283	3	0.01	438	0.01	283
284	3	0.01	604	0.01	284
285	24	0.04	2196	0.03	285
286	3	0.01	528	0.01	286
287	3	0.01	841	0.01	287
288	1	0.00	157	0.00	288
289	4	0.01	246	0.00	289
290	24	0.04	3055	0.04	290
291	1	0.00	71	0.00	291
292	1	0.00	44	0.00	292
293	2	0.00	259	0.00	293
294	1	0.00	119	0.00	294
295	14	0.02	2084	0.03	295
296	1	0.00	107	0.00	296
297	6	0.01	707	0.01	297
298	3	0.01	144	0.00	298
299	3	0.01	950	0.01	299
300	26	0.05	4549	0.07	300
302	3	0.01	282	0.00	302
303	1	0.00	136	0.00	303
304	3	0.01	644	0.01	304
305	9	0.02	1247	0.02	305
309	1	0.00	38	0.00	309
310	16	0.03	2256	0.03	310
312	3	0.01	473	0.01	312
314	1	0.00	368	0.01	314
315	4	0.01	217	0.00	315
317	1	0.00	97	0.00	317
319	2	0.00	199	0.00	319
320	5	0.01	234	0.00	320
324	1	0.00	49	0.00	324
325	6	0.01	1285	0.02	325
327	1	0.00	96	0.00	327
328	1	0.00	358	0.01	328
329	1	0.00	73	0.00	329

330	10	0.02	1484	0.02	330
333	1	0.00	46	0.00	333
335	1	0.00	35	0.00	335
340	3	0.01	1109	0.02	340
341	1	0.00	409	0.01	341
345	2	0.00	479	0.01	345
348	1	0.00	65	0.00	348
350	5	0.01	586	0.01	350
352	1	0.00	126	0.00	352
357	1	0.00	38	0.00	357
360	2	0.00	274	0.00	360
370	1	0.00	44	0.00	370
375	1	0.00	337	0.00	375
376	1	0.00	271	0.00	376
380	1	0.00	368	0.01	380
385	1	0.00	378	0.01	385
399	1	0.00	68	0.00	399
400	2	0.00	175	0.00	400
403	1	0.00	27	0.00	403
415	1	0.00	33	0.00	415
425	1	0.00	32	0.00	425
426	1	0.00	159	0.00	426

H04076 - Limited in any way in any activities because of any impairment or health problem						
Value	Unweighted		Weighted		Formatted Value	
	Count	Percent	Count	Percent		
.	1300	2.29	186581	2.67	Did not answer	
A	33	0.06	4473	0.06	Invalid multiple responses	
1	15613	27.54	2137658	30.62	Yes	
2	39741	70.11	4652110	66.64	No	

H04077 -						
Last 30 days: Number of Days when your physical health not good						
Value	Unweighted		Weighted		Formatted Value	
	Count	Percent	Count	Percent		
.	1341	2.37	183932	2.63	Did not answer	
A	225	0.40	24040	0.34	Invalid multiple responses	
0	27171	47.93	3319477	47.55	0	
1	3488	6.15	397362	5.69	1	
2	4681	8.26	533426	7.64	2	
3	3113	5.49	373624	5.35	3	
4	1731	3.05	206243	2.95	4	
5	2643	4.66	318694	4.57	5	
6	753	1.33	91592	1.31	6	
7	1323	2.33	153937	2.21	7	
8	366	0.65	44582	0.64	8	
9	257	0.45	30278	0.43	9	
10	2078	3.67	266713	3.82	10	
11	81	0.14	11324	0.16	11	
12	251	0.44	33488	0.48	12	
13	63	0.11	7796	0.11	13	
14	550	0.97	69302	0.99	14	
15	1102	1.94	145495	2.08	15	
16	99	0.17	13900	0.20	16	
17	82	0.14	11383	0.16	17	
18	106	0.19	15093	0.22	18	
19	53	0.09	7197	0.10	19	
20	695	1.23	89453	1.28	20	
21	133	0.23	15902	0.23	21	
22	36	0.06	5395	0.08	22	
23	39	0.07	5664	0.08	23	
24	70	0.12	10108	0.14	24	
25	299	0.53	37606	0.54	25	
26	54	0.10	7957	0.11	26	
27	72	0.13	7899	0.11	27	
28	102	0.18	10725	0.15	28	
29	48	0.08	7029	0.10	29	
30	3582	6.32	524205	7.51	30	

H04078 -						
Last 30 days: Number of Days when your mental health not good						
Value	Unweighted		Weighted		Formatted Value	
	Count	Percent	Count	Percent		
.	1255	2.21	169449	2.43	Did not answer	
A	169	0.30	20508	0.29	Invalid multiple responses	
0	35815	63.18	4442757	63.64	0	
1	2099	3.70	238315	3.41	1	
2	2971	5.24	346610	4.97	2	
3	2024	3.57	221375	3.17	3	
4	1044	1.84	123481	1.77	4	
5	2204	3.89	266437	3.82	5	
6	547	0.96	69737	1.00	6	
7	721	1.27	85101	1.22	7	
8	221	0.39	26140	0.37	8	
9	147	0.26	17974	0.26	9	
10	1806	3.19	220354	3.16	10	
11	49	0.09	5906	0.08	11	
12	170	0.30	18757	0.27	12	
13	62	0.11	6789	0.10	13	
14	246	0.43	33032	0.47	14	
15	1231	2.17	161037	2.31	15	
16	51	0.09	7063	0.10	16	
17	66	0.12	7412	0.11	17	
18	87	0.15	11921	0.17	18	
19	44	0.08	5413	0.08	19	
20	728	1.28	88704	1.27	20	
21	67	0.12	8927	0.13	21	
22	39	0.07	4393	0.06	22	
23	31	0.05	3951	0.06	23	
24	64	0.11	7516	0.11	24	
25	334	0.59	44097	0.63	25	
26	47	0.08	5129	0.07	26	
27	70	0.12	8319	0.12	27	
28	83	0.15	10475	0.15	28	
29	53	0.09	6668	0.10	29	
30	2142	3.78	287076	4.11	30	

H04079 - Last 30 days: Number of Days when poor physical/mental health kept you from doing usual activities					
Value	Unweighted		Weighted		Formatted Value
	Count	Percent	Count	Percent	
.	1116	1.97	143690	2.06	Did not answer
A	163	0.29	22961	0.33	Invalid multiple responses
0	39407	69.52	4810489	68.91	0
1	2321	4.09	272850	3.91	1
2	2477	4.37	272343	3.90	2
3	1631	2.88	193726	2.78	3
4	814	1.44	100354	1.44	4
5	1437	2.53	177245	2.54	5
6	381	0.67	43567	0.62	6
7	611	1.08	69354	0.99	7
8	203	0.36	26050	0.37	8
9	136	0.24	18946	0.27	9
10	1214	2.14	155249	2.22	10
11	31	0.05	5018	0.07	11
12	127	0.22	15811	0.23	12
13	42	0.07	4636	0.07	13
14	261	0.46	31864	0.46	14
15	809	1.43	112043	1.61	15
16	56	0.10	8974	0.13	16
17	52	0.09	6941	0.10	17
18	60	0.11	8720	0.12	18
19	21	0.04	2598	0.04	19
20	532	0.94	69180	0.99	20
21	78	0.14	9378	0.13	21
22	36	0.06	5900	0.08	22
23	31	0.05	5016	0.07	23
24	46	0.08	6751	0.10	24
25	252	0.44	32885	0.47	25
26	44	0.08	5257	0.08	26
27	57	0.10	8063	0.12	27
28	47	0.08	5276	0.08	28
29	24	0.04	3068	0.04	29
30	2170	3.83	326620	4.68	30

H04080 - Last 30 days: Number of Days when pain made it hard to do your usual activities					
Value	Unweighted		Weighted		Formatted Value
	Count	Percent	Count	Percent	
.	1095	1.93	144982	2.08	Did not answer
A	117	0.21	14974	0.21	Invalid multiple responses
0	34419	60.72	4169932	59.73	0
1	2625	4.63	287091	4.11	1
2	3101	5.47	354159	5.07	2
3	2000	3.53	241943	3.47	3
4	1080	1.91	131570	1.88	4
5	1886	3.33	237445	3.40	5
6	511	0.90	70077	1.00	6
7	770	1.36	94716	1.36	7
8	259	0.46	30518	0.44	8
9	172	0.30	19693	0.28	9
10	1684	2.97	214268	3.07	10
11	58	0.10	8147	0.12	11
12	162	0.29	19561	0.28	12
13	46	0.08	6322	0.09	13
14	301	0.53	39907	0.57	14
15	1021	1.80	141811	2.03	15
16	61	0.11	9003	0.13	16
17	79	0.14	11249	0.16	17
18	99	0.17	11712	0.17	18
19	37	0.07	4959	0.07	19
20	772	1.36	100945	1.45	20
21	84	0.15	9407	0.13	21
22	36	0.06	5343	0.08	22
23	40	0.07	4964	0.07	23
24	54	0.10	8198	0.12	24
25	367	0.65	49844	0.71	25
26	55	0.10	7096	0.10	26
27	50	0.09	5563	0.08	27
28	89	0.16	12714	0.18	28
29	32	0.06	4220	0.06	29
30	3525	6.22	508490	7.28	30

H04081 - Last 30 days: Number of Days when you have felt sad, blue, or depressed					
Value	Unweighted		Weighted		Formatted Value
	Count	Percent	Count	Percent	
.	1157	2.04	149374	2.14	Did not answer
A	109	0.19	14609	0.21	Invalid multiple responses
0	33687	59.43	4103337	58.78	0
1	3232	5.70	372408	5.33	1
2	3931	6.93	484618	6.94	2
3	2513	4.43	300972	4.31	3
4	1128	1.99	143457	2.06	4
5	2324	4.10	295337	4.23	5
6	510	0.90	65919	0.94	6
7	783	1.38	91788	1.31	7
8	235	0.41	27871	0.40	8
9	152	0.27	22076	0.32	9
10	1775	3.13	229190	3.28	10
11	64	0.11	7392	0.11	11
12	155	0.27	17821	0.26	12
13	45	0.08	6131	0.09	13
14	241	0.43	30015	0.43	14
15	1156	2.04	154931	2.22	15
16	81	0.14	9579	0.14	16
17	68	0.12	8905	0.13	17
18	95	0.17	13687	0.20	18
19	35	0.06	4735	0.07	19
20	740	1.31	91740	1.31	20
21	64	0.11	7902	0.11	21
22	30	0.05	2974	0.04	22
23	45	0.08	6209	0.09	23
24	45	0.08	5259	0.08	24
25	325	0.57	38483	0.55	25
26	44	0.08	5386	0.08	26
27	63	0.11	9121	0.13	27
28	71	0.13	7921	0.11	28
29	42	0.07	5949	0.09	29
30	1742	3.07	245725	3.52	30

H04082 -						
Last 30 days: Number of Days when you have felt worried, tense or anxious						
Value	Unweighted		Weighted		Formatted Value	
	Count	Percent	Count	Percent		
.	1225	2.16	161948	2.32	Did not answer	
A	139	0.25	18595	0.27	Invalid multiple responses	
0	26719	47.13	3295836	47.21	0	
1	3591	6.33	414384	5.94	1	
2	4997	8.82	602896	8.64	2	
3	3074	5.42	361246	5.17	3	
4	1534	2.71	188731	2.70	4	
5	3223	5.69	399079	5.72	5	
6	729	1.29	93478	1.34	6	
7	1053	1.86	125152	1.79	7	
8	295	0.52	32178	0.46	8	
9	211	0.37	29221	0.42	9	
10	2569	4.53	324770	4.65	10	
11	88	0.16	10608	0.15	11	
12	169	0.30	19441	0.28	12	
13	70	0.12	8284	0.12	13	
14	284	0.50	33327	0.48	14	
15	1592	2.81	204594	2.93	15	
16	88	0.16	10160	0.15	16	
17	78	0.14	11412	0.16	17	
18	98	0.17	12371	0.18	18	
19	44	0.08	5091	0.07	19	
20	1050	1.85	124588	1.78	20	
21	106	0.19	13193	0.19	21	
22	50	0.09	6451	0.09	22	
23	45	0.08	6603	0.09	23	
24	59	0.10	7030	0.10	24	
25	388	0.68	44968	0.64	25	
26	44	0.08	5357	0.08	26	
27	69	0.12	7787	0.11	27	
28	85	0.15	10392	0.15	28	
29	53	0.09	6863	0.10	29	
30	2868	5.06	384784	5.51	30	

H04083 - Last 30 days: Number of Days when you did not get enough rest or sleep						
Value	Unweighted		Weighted		Formatted Value	
	Count	Percent	Count	Percent		
.	1157	2.04	150849	2.16	Did not answer	
A	137	0.24	18029	0.26	Invalid multiple responses	
0	16138	28.47	2110866	30.24	0	
1	1831	3.23	218549	3.13	1	
2	4029	7.11	482053	6.91	2	
3	3425	6.04	411472	5.89	3	
4	2424	4.28	291823	4.18	4	
5	4763	8.40	545807	7.82	5	
6	1350	2.38	162285	2.32	6	
7	1525	2.69	181149	2.59	7	
8	633	1.12	66367	0.95	8	
9	390	0.69	48337	0.69	9	
10	4736	8.35	563344	8.07	10	
11	146	0.26	17494	0.25	11	
12	392	0.69	44714	0.64	12	
13	155	0.27	17574	0.25	13	
14	496	0.87	55482	0.79	14	
15	3165	5.58	390372	5.59	15	
16	170	0.30	22726	0.33	16	
17	136	0.24	16929	0.24	17	
18	206	0.36	25261	0.36	18	
19	103	0.18	11255	0.16	19	
20	2561	4.52	303838	4.35	20	
21	180	0.32	23744	0.34	21	
22	140	0.25	16872	0.24	22	
23	81	0.14	10481	0.15	23	
24	169	0.30	23246	0.33	24	
25	1021	1.80	119393	1.71	25	
26	152	0.27	17129	0.25	26	
27	220	0.39	24266	0.35	27	
28	242	0.43	26021	0.37	28	
29	113	0.20	13112	0.19	29	
30	4301	7.59	549983	7.88	30	

H04084 - Last 30 days: Number of Days when you have felt very healthy and full of energy						
Value	Unweighted		Weighted		Formatted Value	
	Count	Percent	Count	Percent		
.	1510	2.66	202336	2.90	Did not answer	
A	205	0.36	28321	0.41	Invalid multiple responses	
0	6474	11.42	891338	12.77	0	
1	411	0.73	46736	0.67	1	
2	882	1.56	106511	1.53	2	
3	709	1.25	87945	1.26	3	
4	511	0.90	63231	0.91	4	
5	2045	3.61	248458	3.56	5	
6	475	0.84	58181	0.83	6	
7	697	1.23	81377	1.17	7	
8	304	0.54	35510	0.51	8	
9	295	0.52	37867	0.54	9	
10	3533	6.23	430157	6.16	10	
11	92	0.16	11542	0.17	11	
12	308	0.54	38376	0.55	12	
13	136	0.24	15991	0.23	13	
14	510	0.90	59781	0.86	14	
15	4017	7.09	468579	6.71	15	
16	266	0.47	35170	0.50	16	
17	220	0.39	27181	0.39	17	
18	337	0.59	38166	0.55	18	
19	174	0.31	18059	0.26	19	
20	5268	9.29	607454	8.70	20	
21	578	1.02	69252	0.99	21	
22	399	0.70	46527	0.67	22	
23	716	1.26	82869	1.19	23	
24	934	1.65	116379	1.67	24	
25	5786	10.21	677993	9.71	25	
26	1475	2.60	172387	2.47	26	
27	2439	4.30	288079	4.13	27	
28	3535	6.24	427755	6.13	28	
29	1549	2.73	186758	2.68	29	
30	9897	17.46	1274555	18.26	30	

H04085 - Are you Spanish/Hispanic/Latino					
Value	Unweighted		Weighted		Formatted Value
	Count	Percent	Count	Percent	
.	1538	2.71	201732	2.89	Did not answer
A	44	0.08	4936	0.07	Invalid multiple responses
1	50684	89.41	6292378	90.14	No, Not Spanish, Hispanic, or Latino
2	1651	2.91	181258	2.60	Yes, Mexican, Mexican American, Chicano
3	1212	2.14	128028	1.83	Yes, Puerto Rican
4	86	0.15	8543	0.12	Yes, Cuban
5	1472	2.60	163947	2.35	Yes, Other Spanish, Hispanic, or Latino

SREDA - Highest grade completed					
Value	Unweighted		Weighted		Formatted Value
	Count	Percent	Count	Percent	
.	772	1.36	94228	1.35	Did not answer
A	416	0.73	59092	0.85	Invalid multiple responses
1	556	0.98	80493	1.15	8th grade or less
2	1412	2.49	214925	3.08	Some high school, but did not graduate
3	11943	21.07	1676366	24.01	High school graduate or GED
4	22941	40.47	2731985	39.14	Some college or 2-year degree
5	8010	14.13	907161	13.00	4-year college graduate
6	10637	18.76	1216572	17.43	More than 4-year college degree

SRRACEA - Race: White					
Value	Unweighted		Weighted		Formatted Value
	Count	Percent	Count	Percent	
1	44546	78.58	5595201	80.15	Marked
2	12141	21.42	1385621	19.85	Not Marked

SRRACEB - Race: Black or African American						
Value	Unweighted		Weighted		Formatted Value	
	Count	Percent	Count	Percent		
1	6202	10.94	733606	10.51	Marked	
2	50485	89.06	6247215	89.49	Not Marked	

SRRACEC - Race: American Indian or Alaska Native						
Value	Unweighted		Weighted		Formatted Value	
	Count	Percent	Count	Percent		
1	1297	2.29	158230	2.27	Marked	
2	55390	97.71	6822591	97.73	Not Marked	

SRRACED - Race: Asian						
Value	Unweighted		Weighted		Formatted Value	
	Count	Percent	Count	Percent		
1	3253	5.74	350956	5.03	Marked	
2	53434	94.26	6629865	94.97	Not Marked	

SRRACEE - Race: Native Hawaiian/other Pacific Islanders						
Value	Unweighted		Weighted		Formatted Value	
	Count	Percent	Count	Percent		
1	496	0.87	47203	0.68	Marked	
2	56191	99.13	6933618	99.32	Not Marked	

SRAGE - What is your age now?					
Value	Unweighted		Weighted		Formatted Value
	Count	Percent	Count	Percent	
.	840	1.48	104112	1.49	Did not answer
A	39	0.07	5815	0.08	Invalid multiple responses
1	5316	9.38	522847	7.49	18 to 24
2	9699	17.11	916391	13.13	25 to 34
3	12239	21.59	1159750	16.61	35 to 44
4	9428	16.63	1129367	16.18	45 to 54
5	9186	16.20	1352020	19.37	55 to 64
6	6376	11.25	1123903	16.10	65 to 74
7	3564	6.29	666616	9.55	75 or older

S04F01 - Miltry hosp: Workers use best possible methods to ensure patient safety					
Value	Unweighted		Weighted		Formatted Value
	Count	Percent	Count	Percent	
.	43997	77.61	5429700	77.78	Did not answer
A	6	0.01	552	0.01	Invalid multiple responses
1	561	0.99	59406	0.85	Disagree Strongly
2	942	1.66	107873	1.55	Disagree Somewhat
3	2711	4.78	401727	5.75	Neither Agree Nor Disagree
4	3434	6.06	411521	5.90	Agree Somewhat
5	5036	8.88	570042	8.17	Agree Strongly

S04F02 - Miltry hosp surgical/diagnostic procedure: confdnt won't be accidentally injured/infected					
Value	Unweighted		Weighted		Formatted Value
	Count	Percent	Count	Percent	
.	44150	77.88	5460126	78.22	Did not answer
A	21	0.04	2867	0.04	Invalid multiple responses
1	652	1.15	71305	1.02	Disagree Strongly
2	1309	2.31	146605	2.10	Disagree Somewhat
3	3413	6.02	479169	6.86	Neither Agree Nor Disagree
4	3464	6.11	402330	5.76	Agree Somewhat
5	3678	6.49	418419	5.99	Agree Strongly

S04F03 - Miltry hosp: Confident will get right drugs/dosage					
Value	Unweighted		Weighted		Formatted Value
	Count	Percent	Count	Percent	
.	44099	77.79	5455631	78.15	Did not answer
A	16	0.03	2525	0.04	Invalid multiple responses
1	663	1.17	70319	1.01	Disagree Strongly
2	1050	1.85	114366	1.64	Disagree Somewhat
3	2575	4.54	383881	5.50	Neither Agree Nor Disagree
4	3624	6.39	416852	5.97	Agree Somewhat
5	4660	8.22	537248	7.70	Agree Strongly

S04F04 - Miltry hosp: Dr/Nur/Phrm get support they need to keep patients safe					
Value	Unweighted		Weighted		Formatted Value
	Count	Percent	Count	Percent	
.	44112	77.82	5454958	78.14	Did not answer
A	6	0.01	997	0.01	Invalid multiple responses
1	519	0.92	54656	0.78	Disagree Strongly
2	1151	2.03	126987	1.82	Disagree Somewhat
3	3761	6.63	518856	7.43	Neither Agree Nor Disagree
4	3680	6.49	428119	6.13	Agree Somewhat
5	3458	6.10	396248	5.68	Agree Strongly

S04F05 - Miltry pharm: Confident will get right drugs/dosage					
Value	Unweighted		Weighted		Formatted Value
	Count	Percent	Count	Percent	
.	43938	77.51	5424285	77.70	Did not answer
A	20	0.04	2204	0.03	Invalid multiple responses
1	658	1.16	68825	0.99	Disagree Strongly
2	875	1.54	94535	1.35	Disagree Somewhat
3	1966	3.47	297015	4.25	Neither Agree Nor Disagree
4	3404	6.00	397347	5.69	Agree Somewhat
5	5826	10.28	696610	9.98	Agree Strongly

S04F06 - Miltry pharm: Workers use best methods of patient safety					
Value	Unweighted		Weighted		Formatted Value
	Count	Percent	Count	Percent	
.	43966	77.56	5429479	77.78	Did not answer
A	9	0.02	1193	0.02	Invalid multiple responses
1	544	0.96	57992	0.83	Disagree Strongly
2	669	1.18	70703	1.01	Disagree Somewhat
3	3036	5.36	410159	5.88	Neither Agree Nor Disagree
4	3120	5.50	370543	5.31	Agree Somewhat
5	5343	9.43	640752	9.18	Agree Strongly

S04F07 - Miltry facility: Confident test will be correctly performed, analyzed, and reported					
Value	Unweighted		Weighted		Formatted Value
	Count	Percent	Count	Percent	
.	44161	77.90	5463946	78.27	Did not answer
A	11	0.02	1763	0.03	Invalid multiple responses
1	625	1.10	62415	0.89	Disagree Strongly
2	1105	1.95	114643	1.64	Disagree Somewhat
3	2494	4.40	389101	5.57	Neither Agree Nor Disagree
4	3768	6.65	429648	6.15	Agree Somewhat
5	4523	7.98	519305	7.44	Agree Strongly

S04F08 - Miltry hosp/clinic: Confident Dr/Nur will examine careflly and thoroughly					
Value	Unweighted		Weighted		Formatted Value
	Count	Percent	Count	Percent	
.	44176	77.93	5466016	78.30	Did not answer
A	11	0.02	635	0.01	Invalid multiple responses
1	593	1.05	61837	0.89	Disagree Strongly
2	1560	2.75	163973	2.35	Disagree Somewhat
3	2367	4.18	372943	5.34	Neither Agree Nor Disagree
4	4070	7.18	463728	6.64	Agree Somewhat
5	3910	6.90	451690	6.47	Agree Strongly

S04F09 -
In last year: Safety at military hospitals, clinics, pharmacies gotten better/worse

Value	Unweighted		Weighted		Formatted Value
	Count	Percent	Count	Percent	
.	44780	79.00	5581422	79.95	Did not answer
A	13	0.02	2567	0.04	Invalid multiple responses
1	627	1.11	65744	0.94	Gotten worse
2	8187	14.44	964535	13.82	Stayed about the same
3	3080	5.43	366553	5.25	Gotten better

S04V01 -
In last year: Amount of healthcare from TRICARE civilian network(TCN)

Value	Unweighted		Weighted		Formatted Value
	Count	Percent	Count	Percent	
.	1841	3.25	269946	3.87	Did not answer
N	9113	16.08	1038066	14.87	Did not need healthcare in past year
A	117	0.21	14834	0.21	Invalid multiple responses
1	10143	17.89	1633988	23.41	All of my healthcare
2	4233	7.47	495552	7.10	Most of my healthcare
3	10788	19.03	1112238	15.93	Some my healthcare
4	20452	36.08	2416197	34.61	None of my healthcare

S04V02 -
In last year: Problem getting wanted healthcare from TCN

Value	Unweighted		Weighted		Formatted Value
	Count	Percent	Count	Percent	
.	4335	7.65	622398	8.92	Did not answer
N	23956	42.26	2723979	39.02	Didn't try to get healthcare from TCN
A	109	0.19	16271	0.23	Invalid multiple responses
C	1702	3.00	202511	2.90	Should be skipped
1	2286	4.03	278835	3.99	A big problem
2	5106	9.01	587610	8.42	A small problem
3	19193	33.86	2549218	36.52	Not a problem

S04V04 - In last year: Problem finding convenient TCN lab or x-ray facility					
Value	Unweighted		Weighted		Formatted Value
	Count	Percent	Count	Percent	
.	4602	8.12	662341	9.49	Did not answer
N	30603	53.99	3388089	48.53	Didn't try to find a TCN lab
A	69	0.12	8453	0.12	Invalid multiple responses
C	1622	2.86	194242	2.78	Should be skipped
1	1078	1.90	151222	2.17	A big problem
2	1982	3.50	258708	3.71	A small problem
3	16731	29.51	2317767	33.20	Not a problem

S04V05 - In last year: Learn physician whom you wanted to see left TCN					
Value	Unweighted		Weighted		Formatted Value
	Count	Percent	Count	Percent	
.	4905	8.65	701880	10.05	Did not answer
N	25103	44.28	2842324	40.72	Didn't want to see any network doctors
A	88	0.16	11029	0.16	Invalid multiple responses
C	1733	3.06	205324	2.94	Should be skipped
1	4013	7.08	506940	7.26	Yes
2	20845	36.77	2713325	38.87	No

S04V06 - In last year: Problem finding convenient doctor from TCN					
Value	Unweighted		Weighted		Formatted Value
	Count	Percent	Count	Percent	
.	4535	8.00	652299	9.34	Did not answer
N	27827	49.09	3062693	43.87	Didn't try to find a personal TCN doctor
A	110	0.19	14974	0.21	Invalid multiple responses
C	1650	2.91	196919	2.82	Should be skipped
1	2458	4.34	322560	4.62	A big problem
2	3438	6.06	413420	5.92	A small problem
3	16669	29.41	2317957	33.20	Not a problem

S04V07 - In last year: Problem finding specialist in Civilian network					
Value	Unweighted		Weighted		Formatted Value
	Count	Percent	Count	Percent	
.	4620	8.15	663506	9.50	Did not answer
N	30207	53.29	3525035	50.50	Didn't try to find a TCN specialist
A	68	0.12	9179	0.13	Invalid multiple responses
C	1616	2.85	193892	2.78	Should be skipped
1	2109	3.72	270177	3.87	A big problem
2	2982	5.26	358836	5.14	A small problem
3	15085	26.61	1960196	28.08	Not a problem

S04C01 - General Doctor, specialist, physician assistant, or nurse					
Value	Unweighted		Weighted		Formatted Value
	Count	Percent	Count	Percent	
.	42352	74.71	5285204	75.71	Did not answer
N	5719	10.09	545895	7.82	Don't have a personal doctor or nurse
A	134	0.24	22915	0.33	Invalid multiple responses
C	124	0.22	14958	0.21	Should be skipped
1	6700	11.82	921457	13.20	General doctor
2	862	1.52	109648	1.57	Specialist doctor
3	601	1.06	58229	0.83	Physician assistant
4	195	0.34	22515	0.32	Nurse

S04C02 - Months/years been going to personal Doctor					
Value	Unweighted		Weighted		Formatted Value
	Count	Percent	Count	Percent	
.	42363	74.73	5285822	75.72	Did not answer
N	5727	10.10	546528	7.83	Don't have a personal doctor or nurse
A	20	0.04	2834	0.04	Invalid multiple responses
C	116	0.20	14326	0.21	Should be skipped
1	842	1.49	86625	1.24	Less than 6 months
2	1114	1.97	110077	1.58	At least 6 mnths but less than 1 yr
3	1472	2.60	152976	2.19	At least 1 yr but less than 2 yrs
4	2346	4.14	312071	4.47	At least 2 yrs but less than 5 yrs
5	2687	4.74	469563	6.73	5 years or more

S04C03 - Physical or mental condition that interferes with your work					
Value	Unweighted		Weighted		Formatted Value
	Count	Percent	Count	Percent	
.	42318	74.65	5281113	75.65	Did not answer
C	134	0.24	15608	0.22	Should be skipped
N	5709	10.07	545246	7.81	Valid skip
1	2251	3.97	332722	4.77	Yes
2	6275	11.07	806133	11.55	No

S04C04 - Doctor undrstnds how your health problems affect your daily life					
Value	Unweighted		Weighted		Formatted Value
	Count	Percent	Count	Percent	
.	42378	74.76	5291268	75.80	Did not answer
N	12056	21.27	1359711	19.48	Don't have any hlth problems/prsnl doc
A	5	0.01	450	0.01	Invalid multiple responses
C	62	0.11	7276	0.10	Should be skipped
1	2005	3.54	299926	4.30	Yes
2	181	0.32	22190	0.32	No

S04C05 - In last year: # of times you went to a specialist					
Value	Unweighted		Weighted		Formatted Value
	Count	Percent	Count	Percent	
.	42172	74.39	5256724	75.30	Did not answer
A	26	0.05	3762	0.05	Invalid multiple responses
N	6105	10.77	657996	9.43	None
C	979	1.73	114946	1.65	Should be skipped
1	1642	2.90	200274	2.87	1
2	1740	3.07	229562	3.29	2
3	1222	2.16	161833	2.32	3
4	923	1.63	117938	1.69	4
5	1263	2.23	159445	2.28	5 to 9
6	615	1.08	78344	1.12	10 or more

S04C06 - In last year were any decisions made about your health care					
Value	Unweighted		Weighted		Formatted Value
	Count	Percent	Count	Percent	
.	41888	73.89	5222288	74.81	Did not answer
C	422	0.74	51519	0.74	Should be skipped
N	1912	3.37	209357	3.00	Valid skip
1	8925	15.74	1117780	16.01	Yes
2	3540	6.24	379877	5.44	No

S04C07 - In last year: involved as much as you wanted with your health care decisions					
Value	Unweighted		Weighted		Formatted Value
	Count	Percent	Count	Percent	
.	42094	74.26	5251402	75.23	Did not answer
A	153	0.27	18552	0.27	Invalid multiple responses
N	5419	9.56	588718	8.43	No decisions were made in last 12 months
C	487	0.86	55755	0.80	Should be skipped
1	178	0.31	19041	0.27	Never
2	687	1.21	74036	1.06	Sometimes
3	2149	3.79	258558	3.70	Usually
4	5520	9.74	714759	10.24	Always

S04C08 -
In last year: how much of a problem to agree on best care

Value	Unweighted		Weighted		Formatted Value
	Count	Percent	Count	Percent	
.	42111	74.29	5252936	75.25	Did not answer
A	12	0.02	2323	0.03	Invalid multiple responses
N	5543	9.78	605871	8.68	No decisions were made in last 12 months
C	450	0.79	52347	0.75	Should be skipped
1	319	0.56	32647	0.47	A big problem
2	1271	2.24	140628	2.01	A small problem
3	6981	12.31	894069	12.81	Not a problem

S04C09 -
In last year: did you need special medical equipment

Value	Unweighted		Weighted		Formatted Value
	Count	Percent	Count	Percent	
.	41901	73.92	5224627	74.84	Did not answer
1	1615	2.85	218895	3.14	Yes
2	13171	23.23	1537300	22.02	No

S04C10 -
In last year: How much of a problem was it to get special medical equipment

Value	Unweighted		Weighted		Formatted Value
	Count	Percent	Count	Percent	
.	41939	73.98	5229473	74.91	Did not answer
N	12258	21.62	1414211	20.26	Didn't need special medical equipment
A	9	0.02	1437	0.02	Invalid multiple responses
C	913	1.61	123089	1.76	Should be skipped
1	110	0.19	12221	0.18	A big problem
2	194	0.34	24916	0.36	A small problem
3	1264	2.23	175475	2.51	Not a problem

S04C11 - In last year: did you need special therapy					
Value	Unweighted		Weighted		Formatted Value
	Count	Percent	Count	Percent	
.	41901	73.92	5224600	74.84	Did not answer
1	2556	4.51	308985	4.43	Yes
2	12230	21.57	1447236	20.73	No

S04C12 - In last year: how much of a problem was it to get special therapy					
Value	Unweighted		Weighted		Formatted Value
	Count	Percent	Count	Percent	
.	41940	73.99	5231043	74.93	Did not answer
N	11324	19.98	1329133	19.04	Didn't need special therapy in 12 months
A	11	0.02	1327	0.02	Invalid multiple responses
C	906	1.60	118103	1.69	Should be skipped
1	265	0.47	28431	0.41	A big problem
2	394	0.70	44558	0.64	A small problem
3	1847	3.26	228226	3.27	Not a problem

S04C13 - In last year: did you need home health care or assistance					
Value	Unweighted		Weighted		Formatted Value
	Count	Percent	Count	Percent	
.	41902	73.92	5225541	74.86	Did not answer
1	897	1.58	118746	1.70	Yes
2	13888	24.50	1636534	23.44	No

S04C14 - In last year: how much of a problem to get care or assistance needed					
Value	Unweighted		Weighted		Formatted Value
	Count	Percent	Count	Percent	
.	41920	73.95	5228308	74.90	Did not answer
N	13133	23.17	1535365	21.99	Didn't need home healthcare/assistance
A	8	0.01	652	0.01	Invalid multiple responses
C	755	1.33	101169	1.45	Should be skipped
1	80	0.14	10099	0.14	A big problem
2	111	0.20	13346	0.19	A small problem
3	680	1.20	91882	1.32	Not a problem

S04C15 - Need help with personal care needs					
Value	Unweighted		Weighted		Formatted Value
	Count	Percent	Count	Percent	
.	42090	74.25	5249003	75.19	Did not answer
A	8	0.01	914	0.01	Invalid multiple responses
1	270	0.48	41895	0.60	Yes
2	14319	25.26	1689008	24.19	No

S04C16 - Need help with routine needs					
Value	Unweighted		Weighted		Formatted Value
	Count	Percent	Count	Percent	
.	42104	74.27	5251045	75.22	Did not answer
A	14	0.02	1322	0.02	Invalid multiple responses
1	878	1.55	131874	1.89	Yes
2	13691	24.15	1596581	22.87	No

S04C17 - Physical or mental condition that interferes with independence					
Value	Unweighted		Weighted		Formatted Value
	Count	Percent	Count	Percent	
.	42085	74.24	5247522	75.17	Did not answer
A	12	0.02	1004	0.01	Invalid multiple responses
1	1350	2.38	192825	2.76	Yes
2	13240	23.36	1539470	22.05	No

S04C18 - Rating of equipment, services, or help provided					
Value	Unweighted		Weighted		Formatted Value
	Count	Percent	Count	Percent	
.	42291	74.60	5267632	75.46	Did not answer
A	31	0.05	3691	0.05	Invalid multiple responses
0	127	0.22	15155	0.22	0
1	83	0.15	8984	0.13	1
2	187	0.33	20874	0.30	2
3	231	0.41	23921	0.34	3
4	508	0.90	53303	0.76	4
5	1403	2.47	160051	2.29	5
6	1135	2.00	121938	1.75	6
7	2115	3.73	225707	3.23	7
8	3067	5.41	348982	5.00	8
9	2512	4.43	304932	4.37	9
10	2997	5.29	425651	6.10	10

S04C19 - In last year: patient overnight or longer					
Value	Unweighted		Weighted		Formatted Value
	Count	Percent	Count	Percent	
.	42019	74.12	5237819	75.03	Did not answer
A	13	0.02	1410	0.02	Invalid multiple responses
1	1746	3.08	223016	3.19	Yes
2	12909	22.77	1518576	21.75	No

S04C20 - Have a Physical or mental condition that has lasted 3 months					
Value	Unweighted		Weighted		Formatted Value
	Count	Percent	Count	Percent	
.	41996	74.08	5235606	75.00	Did not answer
1	6819	12.03	895474	12.83	Yes
2	7872	13.89	849741	12.17	No

S04C21 - In last year: seen Doctor more than twice for condition lasting > 3 months					
Value	Unweighted		Weighted		Formatted Value
	Count	Percent	Count	Percent	
.	42110	74.29	5251060	75.22	Did not answer
A	36	0.06	4791	0.07	Invalid multiple responses
N	7644	13.48	826125	11.83	No conditions that have lasted 3 months
C	308	0.54	33344	0.48	Should be skipped
1	4893	8.63	653221	9.36	Yes
2	1696	2.99	212281	3.04	No

S04C22 - Taking prescription medications for at least 3 months					
Value	Unweighted		Weighted		Formatted Value
	Count	Percent	Count	Percent	
.	42117	74.30	5251782	75.23	Did not answer
A	23	0.04	3073	0.04	Invalid multiple responses
N	7642	13.48	825180	11.82	No conditions that have lasted 3 months
C	297	0.52	32020	0.46	Should be skipped
1	4972	8.77	680099	9.74	Yes
2	1636	2.89	188667	2.70	No

S04R01 - Are you enrolled in TRICARE Prime					
Value	Unweighted		Weighted		Formatted Value
	Count	Percent	Count	Percent	
.	42585	75.12	5271276	75.51	Did not answer
1	10469	18.47	1119772	16.04	Yes
2	3633	6.41	589773	8.45	No

S04R02 - Enrolled to a military/civilian PCM					
Value	Unweighted		Weighted		Formatted Value
	Count	Percent	Count	Percent	
.	43083	76.00	5332564	76.39	Did not answer
A	306	0.54	31228	0.45	Invalid multiple responses
N	3633	6.41	589773	8.45	Valid skip
1	5916	10.44	483165	6.92	Military
2	1068	1.88	181823	2.60	Civilian
3	859	1.52	127375	1.82	I don't have a PCM
4	1822	3.21	234893	3.36	Don't know

S04R03 - In last year: Referred to Specialist by PCM					
Value	Unweighted		Weighted		Formatted Value
	Count	Percent	Count	Percent	
.	43033	75.91	5325879	76.29	Did not answer
N	5974	10.54	901056	12.91	Valid skip
1	4300	7.59	434562	6.23	Yes
2	3380	5.96	319324	4.57	No

S04R04A - In last year: Called the appointment center					
Value	Unweighted		Weighted		Formatted Value
	Count	Percent	Count	Percent	
.	44674	78.81	5465388	78.29	Did not answer
N	9354	16.50	1220380	17.48	Valid skip
1	1538	2.71	146043	2.09	Marked
2	1121	1.98	149011	2.13	Not Marked

S04R04B - In last year: Called an MTF					
Value	Unweighted		Weighted		Formatted Value
	Count	Percent	Count	Percent	
.	45760	80.72	5566688	79.74	Did not answer
N	9354	16.50	1220380	17.48	Valid skip
1	325	0.57	30962	0.44	Marked
2	1248	2.20	162791	2.33	Not Marked

**S04R04C -
In last year: Called the doctor's office**

Value	Unweighted		Weighted		Formatted Value
	Count	Percent	Count	Percent	
.	44725	78.90	5468011	78.33	Did not answer
N	9354	16.50	1220380	17.48	Valid skip
1	1500	2.65	153717	2.20	Marked
2	1108	1.95	138714	1.99	Not Marked

**S04R04D -
In last year: Asked my PCM to make the appointment**

Value	Unweighted		Weighted		Formatted Value
	Count	Percent	Count	Percent	
.	45022	79.42	5492130	78.67	Did not answer
N	9354	16.50	1220380	17.48	Valid skip
1	1077	1.90	107505	1.54	Marked
2	1234	2.18	160807	2.30	Not Marked

**S04R04E -
In last year: Other**

Value	Unweighted		Weighted		Formatted Value
	Count	Percent	Count	Percent	
.	45617	80.47	5554695	79.57	Did not answer
N	9354	16.50	1220380	17.48	Valid skip
1	544	0.96	53054	0.76	Marked
2	1172	2.07	152693	2.19	Not Marked

**S04R05 -
In last year: Problem to see specialist**

Value	Unweighted		Weighted		Formatted Value
	Count	Percent	Count	Percent	
.	43316	76.41	5361176	76.80	Did not answer
A	7	0.01	575	0.01	Invalid multiple responses
N	9354	16.50	1220380	17.48	Valid skip
1	612	1.08	59026	0.85	A big problem
2	1131	2.00	111748	1.60	A small problem
3	2267	4.00	227917	3.26	Not a problem

S04R06 - In last year: Referred to any civilian specialist					
Value	Unweighted		Weighted		Formatted Value
	Count	Percent	Count	Percent	
.	43223	76.25	5350151	76.64	Did not answer
N	9354	16.50	1220380	17.48	Valid skip
1	2769	4.88	274277	3.93	Yes
2	1341	2.37	136014	1.95	No

S04R07 - In last year: Longest wait to see a civilian specialist					
Value	Unweighted		Weighted		Formatted Value
	Count	Percent	Count	Percent	
.	43331	76.44	5364441	76.85	Did not answer
A	10	0.02	1767	0.03	Invalid multiple responses
N	10695	18.87	1356393	19.43	Valid skip
1	702	1.24	69494	1.00	1 week or less
2	750	1.32	73210	1.05	More than 1 week to 2 weeks
3	770	1.36	73931	1.06	More than 2 weeks to 4 weeks
4	429	0.76	41585	0.60	More than 4 weeks

S04R08 - In last year: Longest travel time to see civilian specialist					
Value	Unweighted		Weighted		Formatted Value
	Count	Percent	Count	Percent	
.	43340	76.45	5365601	76.86	Did not answer
A	9	0.02	727	0.01	Invalid multiple responses
N	10695	18.87	1356393	19.43	Valid skip
1	1841	3.25	180737	2.59	1 hour or less
2	468	0.83	46543	0.67	More than 1 hour to 2 hours
3	263	0.46	25414	0.36	More than 2 hours to 4 hours
4	50	0.09	3362	0.05	More than 4 hours to 8 hours
5	21	0.04	2044	0.03	More than 8 hours

S04R09 - In last year: PCM learn about care from civilian specialist					
Value	Unweighted		Weighted		Formatted Value
	Count	Percent	Count	Percent	
.	43354	76.48	5367149	76.88	Did not answer
A	129	0.23	13332	0.19	Invalid multiple responses
N	10695	18.87	1356393	19.43	Valid skip
1	328	0.58	33790	0.48	From my medical record
2	611	1.08	56075	0.80	From me
3	90	0.16	8937	0.13	My PCM calls or writes the specialist
4	528	0.93	55597	0.80	Specialist calls or writes the PCM
5	174	0.31	17011	0.24	PCM doesn't track care frm civiln spclst
6	778	1.37	72537	1.04	Don't know

S04R10 - In last year: PCM know enough about care from civilian specialist					
Value	Unweighted		Weighted		Formatted Value
	Count	Percent	Count	Percent	
.	43452	76.65	5378823	77.05	Did not answer
A	4	0.01	630	0.01	Invalid multiple responses
N	10695	18.87	1356393	19.43	Valid Skip
1	575	1.01	54490	0.78	Never
2	576	1.02	46009	0.66	Sometimes
3	789	1.39	75468	1.08	Usually
4	596	1.05	69008	0.99	Always

S04R11 - In last year: Referred to specialist at an MTF					
Value	Unweighted		Weighted		Formatted Value
	Count	Percent	Count	Percent	
.	43251	76.30	5354774	76.71	Did not answer
N	9354	16.50	1220380	17.48	Valid skip
1	1991	3.51	196292	2.81	Yes
2	2091	3.69	209376	3.00	No

S04R12 - In last year: Longest wait to see a MTF specialist					
Value	Unweighted		Weighted		Formatted Value
	Count	Percent	Count	Percent	
.	43459	76.66	5381425	77.09	Did not answer
A	8	0.01	1007	0.01	Invalid multiple responses
N	11445	20.19	1429755	20.48	Valid skip
1	418	0.74	38732	0.55	1 week or less
2	466	0.82	40974	0.59	More than 1 week to 2 weeks
3	554	0.98	55452	0.79	More than 2 weeks to 4 weeks
4	337	0.59	33476	0.48	More than 4 weeks

S04R13 - In last year: Longest travel time to see MTF specialist					
Value	Unweighted		Weighted		Formatted Value
	Count	Percent	Count	Percent	
.	43448	76.65	5379361	77.06	Did not answer
A	8	0.01	1345	0.02	Invalid multiple responses
N	11445	20.19	1429755	20.48	Valid skip
1	1192	2.10	112748	1.62	1 hour or less
2	341	0.60	33637	0.48	More than 1 hour to 2 hours
3	175	0.31	17719	0.25	More than 2 hours to 4 hours
4	48	0.08	4643	0.07	More than 4 hours to 8 hours
5	30	0.05	1613	0.02	More than 8 hours

**S04R14 -
In last year: PCM learn about care from MTF specialist**

Value	Unweighted		Weighted		Formatted Value
	Count	Percent	Count	Percent	
.	43336	76.45	5363960	76.84	Did not answer
A	102	0.18	11025	0.16	Invalid multiple responses
N	11445	20.19	1429755	20.48	Valid skip
1	557	0.98	54973	0.79	From my medical record
2	367	0.65	33892	0.49	From me
3	76	0.13	8109	0.12	My PCM calls or writes the specialist
4	142	0.25	13486	0.19	Specialist calls or writes the PCM
5	103	0.18	11151	0.16	PCM doesn't track care from MTF spclst
6	559	0.99	54470	0.78	Don't know

**S04R15 -
In last year: PCM know enough about care from MTF specialist**

Value	Unweighted		Weighted		Formatted Value
	Count	Percent	Count	Percent	
.	43426	76.61	5374642	76.99	Did not answer
A	2	0.00	202	0.00	Invalid multiple responses
N	11445	20.19	1429755	20.48	Valid Skip
1	349	0.62	34759	0.50	Never
2	439	0.77	39979	0.57	Sometimes
3	613	1.08	58612	0.84	Usually
4	413	0.73	42871	0.61	Always

**S04G02 -
Before family member mobilized:Covered by civilian health insurance**

Value	Unweighted		Weighted		Formatted Value
	Count	Percent	Count	Percent	
.	48833	86.14	6051719	86.69	Did not answer
C	129	0.23	17533	0.25	Should be skipped
N	7499	13.23	888559	12.73	Valid skip
1	64	0.11	5588	0.08	Yes, through own policy
2	135	0.24	14493	0.21	Yes, policy of reservist in family
3	2	0.00	48	0.00	Yes, policy of non-reservist in family
4	25	0.04	2884	0.04	No, I had no civilian coverage

**S04G03 -
Reservist's employer pays civilian health insurance premium**

Value	Unweighted		Weighted		Formatted Value
	Count	Percent	Count	Percent	
.	48835	86.15	6051961	86.69	Did not answer
C	86	0.15	12719	0.18	Should be skipped
N	7633	13.47	901892	12.92	Valid skip
1	26	0.05	3088	0.04	Yes, pays all
2	29	0.05	2539	0.04	Yes, pays part
3	78	0.14	8622	0.12	No

**S04G04 -
Describe coverage:TRICARE/Civilian**

Value	Unweighted		Weighted		Formatted Value
	Count	Percent	Count	Percent	
.	48834	86.15	6052078	86.70	Did not answer
D	8	0.01	572	0.01	Don't know
C	153	0.27	21581	0.31	Should be skipped
N	7475	13.19	884511	12.67	Valid skip
1	128	0.23	14346	0.21	TRICARE only
2	40	0.07	4397	0.06	TRICARE and civilian coverage
3	49	0.09	3336	0.05	Civilian coverage only

**S04G05 -
Problem getting TRICARE benefits information when reservist in family was mobilized**

Value	Unweighted		Weighted		Formatted Value
	Count	Percent	Count	Percent	
.	48836	86.15	6052146	86.70	Did not answer
C	130	0.23	17265	0.25	Should be skipped
N	7567	13.35	894054	12.81	Valid Skip
1	19	0.03	1665	0.02	A big problem
2	34	0.06	3349	0.05	A small problem
3	101	0.18	12342	0.18	Not a problem

**S04G06 -
Personal Dr/Nurse a member of TRICARE's civilian network**

Value	Unweighted		Weighted		Formatted Value
	Count	Percent	Count	Percent	
.	48837	86.15	6052397	86.70	Did not answer
C	136	0.24	18765	0.27	Should be skipped
N	7574	13.36	894249	12.81	Valid Skip
1	96	0.17	12250	0.18	Yes
2	44	0.08	3162	0.05	No

**S04G07 -
Since reservist mobilized, how difficult is it to see personal doctor**

Value	Unweighted		Weighted		Formatted Value
	Count	Percent	Count	Percent	
.	48837	86.15	6052200	86.70	Did not answer
C	107	0.19	13552	0.19	Should be skipped
N	7604	13.41	899337	12.88	Valid Skip
1	25	0.04	2404	0.03	More difficult
2	10	0.02	1396	0.02	Less difficult
3	104	0.18	11932	0.17	About the same

**S04G08 -
Since reservist mobilized, how difficult is it to see specialist**

Value	Unweighted		Weighted		Formatted Value
	Count	Percent	Count	Percent	
.	48840	86.16	6052824	86.71	Did not answer
C	97	0.17	13121	0.19	Should be skipped
N	7639	13.48	902640	12.93	Valid Skip
1	24	0.04	2419	0.03	More difficult
2	9	0.02	1235	0.02	Less difficult
3	78	0.14	8582	0.12	About the same

S04G09 -

Before current mobilization:covered by civilian health insurance

Value	Unweighted		Weighted		Formatted Value
	Count	Percent	Count	Percent	
.	48900	86.26	6058470	86.79	Did not answer
C	105	0.19	13745	0.20	Should be skipped
N	7563	13.34	894603	12.82	Valid skip
1	74	0.13	8660	0.12	Yes, own policy
2	14	0.02	1999	0.03	Yes, policy of family member
3	31	0.05	3344	0.05	No

S04G10 -

Kept civilian insurance coverage

Value	Unweighted		Weighted		Formatted Value
	Count	Percent	Count	Percent	
.	48900	86.26	6058470	86.79	Did not answer
C	108	0.19	15645	0.22	Should be skipped
N	7603	13.41	897478	12.86	Valid skip
1	23	0.04	2766	0.04	Yes
2	53	0.09	6462	0.09	No

S04G11 -

Your employer pays all or part civilian health insurance premium

Value	Unweighted		Weighted		Formatted Value
	Count	Percent	Count	Percent	
.	48900	86.26	6058470	86.79	Did not answer
C	107	0.19	15809	0.23	Should be skipped
N	7604	13.41	897313	12.85	Valid skip
1	11	0.02	1370	0.02	Yes, pays all
2	14	0.02	1685	0.02	Yes, pays part
3	51	0.09	6173	0.09	No

S04G12 -

For which operation are you or reservist family member mobilized

Value	Unweighted		Weighted		Formatted Value
	Count	Percent	Count	Percent	
.	48944	86.34	6063145	86.85	Did not answer
C	204	0.36	31872	0.46	Should be skipped
N	7362	12.99	867546	12.43	Valid skip
1	32	0.06	3202	0.05	Operation Noble Eagle
2	51	0.09	5800	0.08	Operation Enduring Freedom
3	75	0.13	7959	0.11	Operation Iraqi Freedom
4	19	0.03	1299	0.02	Another Operation

S04G13 -

When were you or reservist family member mobilized for this operation

Value	Unweighted		Weighted		Formatted Value
	Count	Percent	Count	Percent	
.	48947	86.35	6063006	86.85	Did not answer
C	7394	13.04	872940	12.50	Should be skipped
N	174	0.31	26940	0.39	Valid skip
1	15	0.03	1786	0.03	Less than 6 months
2	55	0.10	6592	0.09	6 to 12 months
3	102	0.18	9559	0.14	More than 12 months

S04G14 -

How long did initial mobilization orders state mobilization would last

Value	Unweighted		Weighted		Formatted Value
	Count	Percent	Count	Percent	
.	48945	86.34	6062883	86.85	Did not answer
C	7390	13.04	872547	12.50	Should be skipped
N	178	0.31	27333	0.39	Valid skip
1	7	0.01	343	0.00	Less than 6 months
2	21	0.04	1656	0.02	6 to 12 months
3	146	0.26	16059	0.23	More than 12 months

**S04G15 -
Member of/In family of someone in National Guard/Reserve**

Value	Unweighted		Weighted		Formatted Value
	Count	Percent	Count	Percent	
.	48819	86.12	6049987	86.67	Did not answer
1	164	0.29	24897	0.36	Family member and I reservists
2	353	0.62	44753	0.64	Reservist but not Family member
3	421	0.74	50693	0.73	Family member reservist but not I
4	6930	12.23	810491	11.61	Family member and I not reservists

**S04G16 -
Reservist family member currently mobilized**

Value	Unweighted		Weighted		Formatted Value
	Count	Percent	Count	Percent	
.	48835	86.15	6052467	86.70	Did not answer
C	70	0.12	11034	0.16	Should be skipped
N	7213	12.72	844210	12.09	Valid skip
1	227	0.40	23043	0.33	Yes
2	96	0.17	13016	0.19	No, but demobilized within 6 months
3	246	0.43	37051	0.53	No, and not demobilized within 6 months

**S04G17 -
Currently mobilized member of National Guard/Reserve**

Value	Unweighted		Weighted		Formatted Value
	Count	Percent	Count	Percent	
.	48956	86.36	6066787	86.91	Did not answer
C	105	0.19	17301	0.25	Should be skipped
N	6932	12.23	802287	11.49	Valid skip
1	119	0.21	14003	0.20	Yes
2	110	0.19	14933	0.21	No, but demobilized within 6 months
3	241	0.43	31247	0.45	No, and not demobilized within 6 months
4	224	0.40	34264	0.49	No, not member of Natl guard/Reserves

ONTIME - Responded Within 8 weeks of Mail-Out					
Value	Unweighted		Weighted		Formatted Value
	Count	Percent	Count	Percent	
N	1461	2.58	162360	2.33	N
Y	55226	97.42	6818461	97.67	Y

FLAG_FIN - Final Disposition					
Value	Unweighted		Weighted		Formatted Value
	Count	Percent	Count	Percent	
1	56687	100.00	6980821	100.00	Returned survey

DUPFLAG - Multiple Response Indicator					
Value	Unweighted		Weighted		Formatted Value
	Count	Percent	Count	Percent	
NO	55283	97.52	6793257	97.31	NO
YES	1404	2.48	187565	2.69	YES

FNSTATUS - Final Status					
Value	Unweighted		Weighted		Formatted Value
	Count	Percent	Count	Percent	
11	56687	100.00	6980821	100.00	Elig,return complete

KEYCOUNT - Number of Key Questions Answered						
Value	Unweighted		Weighted		Formatted Value	
	Count	Percent	Count	Percent		
14	44	0.08	6217	0.09	14	
15	111	0.20	13884	0.20	15	
16	291	0.51	41009	0.59	16	
17	126	0.22	14736	0.21	17	
18	180	0.32	22629	0.32	18	
19	216	0.38	28831	0.41	19	
20	317	0.56	45396	0.65	20	
21	404	0.71	60140	0.86	21	
22	364	0.64	49359	0.71	22	
23	823	1.45	112431	1.61	23	
24	998	1.76	131704	1.89	24	
25	2271	4.01	311337	4.46	25	
26	8663	15.28	1130718	16.20	26	
27	41879	73.88	5012429	71.80	27	

QUARTER - Survey Quarter						
Value	Unweighted		Weighted		Formatted Value	
	Count	Percent	Count	Percent		
Q1 2004	13749	24.25	1770114	25.36	Q1 2004	
Q2 2004	14918	26.32	1772777	25.39	Q2 2004	
Q3 2004	14248	25.13	1730110	24.78	Q3 2004	
Q4 2004	13772	24.29	1707820	24.46	Q4 2004	

TRICKDUP - Overtime and after fielding period indicator						
Value	Unweighted		Weighted		Formatted Value	
	Count	Percent	Count	Percent		
	13772	24.29	1707820	24.46	Missing	
N	42907	75.69	5271963	75.52	N	
Y	8	0.01	1038	0.01	Y	

WEB - Web survey indicator						
Value	Unweighted		Weighted		Formatted Value	
	Count	Percent	Count	Percent		
.	28667	50.57	3542892	50.75	Missing	
0	24430	43.10	3080216	44.12	No	
1	3590	6.33	357714	5.12	Yes	

N1 - Coding Scheme Note 1						
Value	Unweighted		Weighted		Formatted Value	
	Count	Percent	Count	Percent		
1	52757	93.07	6447844	92.37	1	
2	402	0.71	52741	0.76	2	
3	1754	3.09	213470	3.06	3	
4	400	0.71	54230	0.78	4	
5	1205	2.13	185593	2.66	5	
6	169	0.30	26944	0.39	6	

N2 - Coding Scheme Note 2						
Value	Unweighted		Weighted		Formatted Value	
	Count	Percent	Count	Percent		
.	28020	49.43	3437930	49.25	Not Applicable	
1	16785	29.61	2332538	33.41	1	
2	65	0.11	8253	0.12	2	
3	381	0.67	43455	0.62	3	
4	11070	19.53	1111361	15.92	4	
5	355	0.63	45592	0.65	5	
6	11	0.02	1693	0.02	6	

N2A - Coding Scheme Note 2A

Value	Unweighted		Weighted		Formatted Value
	Count	Percent	Count	Percent	
.	13749	24.25	1770114	25.36	Not Applicable
1	5916	10.44	569849	8.16	1
2	2966	5.23	474920	6.80	2
3	1436	2.53	224795	3.22	3
4	2900	5.12	478865	6.86	4
5	17385	30.67	2196046	31.46	5
6	623	1.10	83185	1.19	6
7	2	0.00	282	0.00	7
8	80	0.14	10900	0.16	8
9	24	0.04	3588	0.05	9
10	448	0.79	50510	0.72	10
11	67	0.12	9436	0.14	11
12	647	1.14	68593	0.98	12
13	5	0.01	581	0.01	13
14	10135	17.88	997964	14.30	14
15	53	0.09	6070	0.09	15
16	246	0.43	34327	0.49	16
17	5	0.01	796	0.01	17

N3 - Coding Scheme Note 3

Value	Unweighted		Weighted		Formatted Value
	Count	Percent	Count	Percent	
.	28020	49.43	3437930	49.25	Not Applicable
1	11146	19.66	1121306	16.06	1
2	2837	5.00	471029	6.75	2
3	2216	3.91	379382	5.43	3
4	12056	21.27	1516099	21.72	4
5	405	0.71	54288	0.78	5
6	7	0.01	787	0.01	6

N4 - Coding Scheme Note 4

Value	Unweighted		Weighted		Formatted Value
	Count	Percent	Count	Percent	
1	29808	52.58	3862802	55.33	1
2	215	0.38	27074	0.39	2
3	979	1.73	131926	1.89	3
4	25045	44.18	2872289	41.15	4
5	588	1.04	78856	1.13	5
6	52	0.09	7874	0.11	6

N5 - Coding Scheme Note 5						
Value	Unweighted		Weighted		Formatted Value	
	Count	Percent	Count	Percent		
1	29472	51.99	3853649	55.20	1	
2	116	0.20	15939	0.23	2	
3	1065	1.88	156173	2.24	3	
4	25449	44.89	2876425	41.20	4	
5	577	1.02	77301	1.11	5	
6	8	0.01	1335	0.02	6	

N5A - Coding Scheme Note 5A						
Value	Unweighted		Weighted		Formatted Value	
	Count	Percent	Count	Percent		
.	41769	73.68	5208044	74.61	Not Applicable	
1	7001	12.35	760834	10.90	1	
2	78	0.14	11140	0.16	2	
3	83	0.15	11538	0.17	3	
4	3	0.01	844	0.01	4	
5	7405	13.06	947395	13.57	5	
6	346	0.61	40904	0.59	6	
7	2	0.00	124	0.00	7	

N6 - Coding Scheme Note 6						
Value	Unweighted		Weighted		Formatted Value	
	Count	Percent	Count	Percent		
1	31960	56.38	3999266	57.29	1	
2	151	0.27	17815	0.26	2	
3	902	1.59	118294	1.69	3	
4	23082	40.72	2766189	39.63	4	
5	539	0.95	72172	1.03	5	
6	53	0.09	7085	0.10	6	

N7 - Coding Scheme Note 7

Value	Unweighted		Weighted		Formatted Value
	Count	Percent	Count	Percent	
1	23368	41.22	2866627	41.06	1
2	127	0.22	16101	0.23	2
3	1204	2.12	161184	2.31	3
4	30702	54.16	3758550	53.84	4
5	616	1.09	85809	1.23	5
6	10	0.02	664	0.01	6
7	1	0.00	60	0.00	7
8	25	0.04	3405	0.05	8
9	49	0.09	7178	0.10	9
10	585	1.03	81244	1.16	10

N8 - Coding Scheme Note 8

Value	Unweighted		Weighted		Formatted Value
	Count	Percent	Count	Percent	
1	43865	77.38	5395238	77.29	1
2	84	0.15	10892	0.16	2
3	1163	2.05	165648	2.37	3
4	10529	18.57	1264327	18.11	4
5	287	0.51	41109	0.59	5
6	4	0.01	318	0.00	6
7	1	0.00	96	0.00	7
8	21	0.04	3089	0.04	8
9	39	0.07	4465	0.06	9
10	691	1.22	95183	1.36	10
11	3	0.01	456	0.01	11

N9 - Coding Scheme Note 9

Value	Unweighted		Weighted		Formatted Value
	Count	Percent	Count	Percent	
1	8308	14.66	982131	14.07	1
2	9	0.02	890	0.01	2
3	47340	83.51	5849974	83.80	3
4	399	0.70	55270	0.79	4
5	9	0.02	718	0.01	5
6	622	1.10	91839	1.32	6

N10 - Coding Scheme Note 10					
Value	Unweighted		Weighted		Formatted Value
	Count	Percent	Count	Percent	
1	8326	14.69	983739	14.09	1
2	39397	69.50	4959394	71.04	2
3	25	0.04	4307	0.06	3
4	1437	2.53	189008	2.71	4
5	6467	11.41	697207	9.99	5
6	757	1.34	103611	1.48	6
7	278	0.49	43554	0.62	7

N11 - Coding Scheme Note 11					
Value	Unweighted		Weighted		Formatted Value
	Count	Percent	Count	Percent	
1	8326	14.69	983739	14.09	1
2	14484	25.55	1629290	23.34	2
3	16	0.03	2120	0.03	3
4	4889	8.62	685707	9.82	4
5	27757	48.97	3504307	50.20	5
6	891	1.57	125462	1.80	6
7	324	0.57	50196	0.72	7

N11A - Coding Scheme Note 11A					
Value	Unweighted		Weighted		Formatted Value
	Count	Percent	Count	Percent	
.	41769	73.68	5208044	74.61	Not Applicable
1	2334	4.12	260877	3.74	1
2	8180	14.43	1019037	14.60	2
3	21	0.04	2105	0.03	3
4	745	1.31	98743	1.41	4
5	3514	6.20	377512	5.41	5
6	119	0.21	14244	0.20	6
7	5	0.01	259	0.00	7

N11B - Coding Scheme Note 11B					
Value	Unweighted		Weighted		Formatted Value
	Count	Percent	Count	Percent	
.	41769	73.68	5208044	74.61	Not Applicable
1	1482	2.61	200975	2.88	1
2	46	0.08	6800	0.10	2
3	133	0.23	17920	0.26	3
4	13105	23.12	1528184	21.89	4
5	132	0.23	16583	0.24	5
6	20	0.04	2316	0.03	6

N11C - Coding Scheme Note 11C					
Value	Unweighted		Weighted		Formatted Value
	Count	Percent	Count	Percent	
.	41769	73.68	5208044	74.61	Not Applicable
1	2393	4.22	289219	4.14	1
2	42	0.07	6469	0.09	2
3	163	0.29	19766	0.28	3
4	12186	21.50	1440662	20.64	4
5	132	0.23	16556	0.24	5
6	2	0.00	105	0.00	6

N11D - Coding Scheme Note 11D					
Value	Unweighted		Weighted		Formatted Value
	Count	Percent	Count	Percent	
.	41769	73.68	5208044	74.61	Not Applicable
1	231	0.41	34291	0.49	1
2	31	0.05	3395	0.05	2
3	666	1.17	84456	1.21	3
4	13854	24.44	1632640	23.39	4
5	133	0.23	17497	0.25	5
6	3	0.01	500	0.01	6

N11E - Coding Scheme Note 11E

Value	Unweighted		Weighted		Formatted Value
	Count	Percent	Count	Percent	
.	42439	74.87	5250712	75.22	Not Applicable
1	8895	15.69	874293	12.52	1
3	1574	2.78	245479	3.52	3
4	3628	6.40	589075	8.44	4
5	146	0.26	20564	0.29	5
6	5	0.01	699	0.01	6

N11F - Coding Scheme Note 11F

Value	Unweighted		Weighted		Formatted Value
	Count	Percent	Count	Percent	
.	42439	74.87	5250712	75.22	Not Applicable
1	3633	6.41	589773	8.45	1
2	6984	12.32	664988	9.53	2
4	803	1.42	105388	1.51	4
5	2213	3.90	294979	4.23	5
6	487	0.86	58678	0.84	6
7	128	0.23	16303	0.23	7

N11G - Coding Scheme Note 11G

Value	Unweighted		Weighted		Formatted Value
	Count	Percent	Count	Percent	
.	42439	74.87	5250712	75.22	Not Applicable
1	5974	10.54	901056	12.91	1
2	3620	6.39	343863	4.93	2
4	680	1.20	90700	1.30	4
5	3376	5.96	319012	4.57	5
6	594	1.05	75168	1.08	6
7	4	0.01	311	0.00	7

N11H - Coding Scheme Note 11H					
Value	Unweighted		Weighted		Formatted Value
	Count	Percent	Count	Percent	
.	42439	74.87	5250712	75.22	Not Applicable
1	9354	16.50	1220380	17.48	1
2	2499	4.41	239831	3.44	2
4	270	0.48	34447	0.49	4
5	1341	2.37	136014	1.95	5
6	784	1.38	99439	1.42	6

N11I - Coding Scheme Note 11I					
Value	Unweighted		Weighted		Formatted Value
	Count	Percent	Count	Percent	
.	42439	74.87	5250712	75.22	Not Applicable
1	9354	16.50	1220380	17.48	1
2	1642	2.90	152654	2.19	2
4	349	0.62	43638	0.63	4
5	2089	3.69	209249	3.00	5
6	812	1.43	104062	1.49	6
7	2	0.00	127	0.00	7

N12 - Coding Scheme Note 12					
Value	Unweighted		Weighted		Formatted Value
	Count	Percent	Count	Percent	
1	32387	57.13	4142609	59.34	1
2	787	1.39	82912	1.19	2
3	13229	23.34	1515366	21.71	3
4	8196	14.46	939998	13.47	4
5	1534	2.71	232393	3.33	5
6	130	0.23	15156	0.22	6
7	424	0.75	52387	0.75	7

N13 - Coding Scheme Note 13

Value	Unweighted		Weighted		Formatted Value
	Count	Percent	Count	Percent	
1	26009	45.88	3651846	52.31	1
2	313	0.55	37136	0.53	2
3	1746	3.08	241125	3.45	3
4	21635	38.17	2314963	33.16	4
5	6915	12.20	726940	10.41	5
6	69	0.12	8811	0.13	6

N14 - Coding Scheme Note 14

Value	Unweighted		Weighted		Formatted Value
	Count	Percent	Count	Percent	
1	15275	26.95	1985819	28.45	1
2	132	0.23	17845	0.26	2
3	1145	2.02	169025	2.42	3
4	39084	68.95	4669406	66.89	4
5	829	1.46	112232	1.61	5
6	222	0.39	26494	0.38	6

N15 - Coding Scheme Note 15

Value	Unweighted		Weighted		Formatted Value
	Count	Percent	Count	Percent	
1	17691	31.21	2213485	31.71	1
2	164	0.29	20009	0.29	2
3	1122	1.98	163105	2.34	3
4	36649	64.65	4445747	63.69	4
5	859	1.52	114277	1.64	5
6	202	0.36	24199	0.35	6

N16 - Coding Scheme Note 16						
Value	Unweighted		Weighted		Formatted Value	
	Count	Percent	Count	Percent		
1	6642	11.72	868086	12.44	1	
2	171	0.30	23076	0.33	2	
3	1318	2.33	185388	2.66	3	
4	47676	84.10	5790512	82.95	4	
5	869	1.53	112696	1.61	5	
6	11	0.02	1065	0.02	6	

N17 - Coding Scheme Note 17						
Value	Unweighted		Weighted		Formatted Value	
	Count	Percent	Count	Percent		
1	47858	84.43	5814653	83.29	1	
2	4485	7.91	607208	8.70	2	
3	1033	1.82	128188	1.84	3	
4	61	0.11	9146	0.13	4	
5	60	0.11	8755	0.13	5	
6	1366	2.41	174577	2.50	6	
7	1429	2.52	183813	2.63	7	
8	395	0.70	54482	0.78	8	

N18 - Coding Scheme Note 18						
Value	Unweighted		Weighted		Formatted Value	
	Count	Percent	Count	Percent		
1	12411	21.89	1458541	20.89	1	
2	217	0.38	28298	0.41	2	
3	2850	5.03	408685	5.85	3	
4	40174	70.87	4948279	70.88	4	
5	794	1.40	106625	1.53	5	
6	241	0.43	30393	0.44	6	

**N18A -
Coding Scheme Note 18A**

Value	Unweighted		Weighted		Formatted Value
	Count	Percent	Count	Percent	
.	42915	75.71	5273001	75.54	Not Applicable
2	4	0.01	394	0.01	1
3	70	0.12	10428	0.15	2
5	2	0.00	125	0.00	3
6	12	0.02	1642	0.02	4
7	28	0.05	4371	0.06	5
8	350	0.62	44527	0.64	6
9	56	0.10	1515	0.02	7
10	49	0.09	7613	0.11	8
11	357	0.63	48560	0.70	9
12	2	0.00	100	0.00	10
13	5	0.01	843	0.01	11
14	2	0.00	179	0.00	12
15	6930	12.23	810491	11.61	13
16	1	0.00	47	0.00	14
17	9	0.02	1316	0.02	15
19	5895	10.40	775670	11.11	17

**N18B -
Coding Scheme Note 18B**

Value	Unweighted		Weighted		Formatted Value
	Count	Percent	Count	Percent	
.	42915	75.71	5273001	75.54	Not Applicable
1	7283	12.85	855244	12.25	1
2	227	0.40	23043	0.33	2
3	3	0.01	780	0.01	3
4	92	0.16	12897	0.18	4
5	91	0.16	14356	0.21	5
6	250	0.44	37170	0.53	6
7	5826	10.28	764330	10.95	7

**N18C -
Coding Scheme Note 18C**

Value	Unweighted		Weighted		Formatted Value
	Count	Percent	Count	Percent	
.	42915	75.71	5273001	75.54	Not Applicable
1	7628	13.46	906091	12.98	1
2	84	0.15	9287	0.13	2
3	51	0.09	5205	0.07	3
4	91	0.16	8519	0.12	4
5	5918	10.44	778717	11.16	5

**N18D -
Coding Scheme Note 18D**

Value	Unweighted		Weighted		Formatted Value
	Count	Percent	Count	Percent	
.	42915	75.71	5273001	75.54	Not Applicable
1	7628	13.46	906091	12.98	1
2	6087	10.74	797820	11.43	2
3	57	0.10	3909	0.06	3

**N18E -
Coding Scheme Note 18E**

Value	Unweighted		Weighted		Formatted Value
	Count	Percent	Count	Percent	
.	42915	75.71	5273001	75.54	Not Applicable
1	7037	12.41	819587	11.74	1
2	119	0.21	14003	0.20	2
3	56	0.10	8317	0.12	3
4	76	0.13	12414	0.18	4
5	499	0.88	68030	0.97	5
6	158	0.28	20852	0.30	6
7	5827	10.28	764617	10.95	7

**N18F -
Coding Scheme Note 18F**

Value	Unweighted		Weighted		Formatted Value
	Count	Percent	Count	Percent	
.	42915	75.71	5273001	75.54	Not Applicable
1	7668	13.53	908348	13.01	1
2	73	0.13	8624	0.12	2
3	1	0.00	36	0.00	3
4	43	0.08	4774	0.07	4
5	2	0.00	568	0.01	5
7	5985	10.56	785469	11.25	7

**N18G -
Coding Scheme Note 18G**

Value	Unweighted		Weighted		Formatted Value
	Count	Percent	Count	Percent	
.	42915	75.71	5273001	75.54	Not Applicable
1	204	0.36	31872	0.46	1
2	177	0.31	18258	0.26	2
3	7362	12.99	867546	12.43	3
4	2	0.00	461	0.01	4
5	6027	10.63	789682	11.31	5

**N19 -
Coding Scheme Note 19**

Value	Unweighted		Weighted		Formatted Value
	Count	Percent	Count	Percent	
1	8929	15.75	1102840	15.80	1
2	13997	24.69	1974440	28.28	2
3	1365	2.41	171108	2.45	3
4	51	0.09	8617	0.12	4
5	13	0.02	1870	0.03	5
6	242	0.43	37945	0.54	6
7	97	0.17	12372	0.18	7
8	30819	54.37	3513437	50.33	8
10	2	0.00	66	0.00	10
11	3	0.01	554	0.01	11
12	29	0.05	3416	0.05	12
13	1129	1.99	151826	2.17	13
14	9	0.02	2052	0.03	14
15	2	0.00	278	0.00	15

N20A - Coding Scheme Note 20A						
Value	Unweighted		Weighted		Formatted Value	
	Count	Percent	Count	Percent		
1	28	0.05	3990	0.06	1	
2	438	0.77	57839	0.83	2	
3	18	0.03	3049	0.04	3	
4	511	0.90	69780	1.00	4	
5	49	0.09	5358	0.08	5	
6	118	0.21	15780	0.23	6	
9	25728	45.39	3189467	45.69	9	
10	6	0.01	748	0.01	10	
11	25	0.04	3034	0.04	11	
12	2031	3.58	299512	4.29	12	
13	113	0.20	11881	0.17	13	
14	26044	45.94	3124441	44.76	14	
15	19	0.03	2356	0.03	15	
16	260	0.46	33001	0.47	16	
17	1251	2.21	153861	2.20	17	
18	48	0.08	6726	0.10	18	

N20B - Coding Scheme Note 20B						
Value	Unweighted		Weighted		Formatted Value	
	Count	Percent	Count	Percent		
1	28494	50.27	3584437	51.35	1	
2	1543	2.72	191307	2.74	2	
3	26650	47.01	3205077	45.91	3	

N20C - Coding Scheme Note 20C						
Value	Unweighted		Weighted		Formatted Value	
	Count	Percent	Count	Percent		
1	26419	46.61	3278821	46.97	1	
2	2075	3.66	305616	4.38	2	
3	28193	49.73	3396385	48.65	3	

N21 - Coding Scheme Note 21

Value	Unweighted		Weighted		Formatted Value
	Count	Percent	Count	Percent	
1	28494	50.27	3584437	51.35	1
2	16518	29.14	2290825	32.82	2
3	10725	18.92	977825	14.01	3
4	12	0.02	1714	0.02	4
5	9	0.02	1010	0.01	5
6	128	0.23	18863	0.27	6
7	243	0.43	21970	0.31	7
8	558	0.98	84178	1.21	8

N22 - Coding Scheme Note 22

Value	Unweighted		Weighted		Formatted Value
	Count	Percent	Count	Percent	
1	28494	50.27	3584437	51.35	1
2	806	1.42	68369	0.98	2
3	1885	3.33	183825	2.63	3
4	24226	42.74	2966430	42.49	4
5	2	0.00	155	0.00	5
6	1168	2.06	164583	2.36	6
7	104	0.18	12862	0.18	7
9	2	0.00	161	0.00	9

N23 - Coding Scheme Note 23

Value	Unweighted		Weighted		Formatted Value
	Count	Percent	Count	Percent	
.	41769	73.68	5208044	74.61	Not Applicable
1	5997	10.58	797519	11.42	1
2	8	0.01	928	0.01	2
3	822	1.45	97956	1.40	3
4	7864	13.87	848813	12.16	4
5	227	0.40	27562	0.39	5

MISS_1 -						
Count of: Violates Skip Pattern						
Value	Unweighted		Weighted		Formatted Value	
	Count	Percent	Count	Percent		
0	56687	100.00	6980821	100.00	0 times	

MISS_4 -						
Count of: Incomplete grid error						
Value	Unweighted		Weighted		Formatted Value	
	Count	Percent	Count	Percent		
0	56687	100.00	6980821	100.00	0 times	

MISS_5 -						
Count of: Scalable response of Don't know						
Value	Unweighted		Weighted		Formatted Value	
	Count	Percent	Count	Percent		
0	36865	65.03	4655067	66.68	0 times	
1	13645	24.07	1600754	22.93	1 time	
2	4310	7.60	509481	7.30	2 times	
3	1406	2.48	161188	2.31	3 times	
4	359	0.63	41648	0.60	4 times	
5	79	0.14	9267	0.13	5 times	
6	20	0.04	2914	0.04	6 times	
7	1	0.00	100	0.00	7 times	
8	2	0.00	403	0.01	8 times	

MISS_6 -

Count of: Not applicable - valid skip

Value	Unweighted		Weighted		Formatted Value
	Count	Percent	Count	Percent	
0	9135	16.11	1144750	16.40	0 times
1	11505	20.30	1506458	21.58	1 time
2	6578	11.60	809282	11.59	2 times
3	4362	7.69	522049	7.48	3 times
4	4215	7.44	477357	6.84	4 times
5	8691	15.33	889386	12.74	5 times
6	5078	8.96	714606	10.24	6 times
7	2013	3.55	265485	3.80	7 times
8	1381	2.44	168551	2.41	8 times
9	1114	1.97	145105	2.08	9 times
10	716	1.26	89707	1.29	10 times
11	425	0.75	56504	0.81	11 times
12	331	0.58	41487	0.59	12 times
13	228	0.40	30974	0.44	13 times
14	187	0.33	21794	0.31	14 times
15	149	0.26	19244	0.28	15 times
16	118	0.21	14908	0.21	16 times
17	69	0.12	8978	0.13	17 times
18	72	0.13	9322	0.13	18 times
19	39	0.07	5626	0.08	19 times
20	41	0.07	6063	0.09	20 times
21	34	0.06	4804	0.07	21 times
22	34	0.06	4504	0.06	22 times
23	33	0.06	4295	0.06	23 times
24	13	0.02	2077	0.03	24 times
25	15	0.03	2453	0.04	25 times
26	14	0.02	1360	0.02	26 times
27	18	0.03	2050	0.03	27 times
28	11	0.02	960	0.01	28 times
29	14	0.02	2848	0.04	29 times
30	7	0.01	537	0.01	30 times
31	9	0.02	894	0.01	31 times
32	5	0.01	890	0.01	32 times
33	6	0.01	856	0.01	33 times
34	2	0.00	539	0.01	34 times
35	8	0.01	1336	0.02	35 times
36	1	0.00	115	0.00	36 times
37	2	0.00	426	0.01	37 times
38	3	0.01	261	0.00	38 times
39	3	0.01	496	0.01	39 times
40 -- 46	8	0.01	1485	0.02	40 or more times

MISS_7 -						
Count of: Out-of-range error						
Value	Unweighted		Weighted		Formatted Value	
	Count	Percent	Count	Percent		
0	54203	95.62	6674201	95.61	0 times	
1	1627	2.87	206686	2.96	1 time	
2	857	1.51	99935	1.43	2 times	

MISS_8 -						
Count of: Multiple response error						
Value	Unweighted		Weighted		Formatted Value	
	Count	Percent	Count	Percent		
0	49939	88.10	6089503	87.23	0 times	
1	5084	8.97	668572	9.58	1 time	
2	1107	1.95	148546	2.13	2 times	
3	302	0.53	37898	0.54	3 times	
4	122	0.22	17170	0.25	4 times	
5	49	0.09	6507	0.09	5 times	
6	31	0.05	4183	0.06	6 times	
7	14	0.02	2078	0.03	7 times	
8	8	0.01	1698	0.02	8 times	
9	10	0.02	1024	0.01	9 times	
10	2	0.00	291	0.00	10 times	
11	4	0.01	723	0.01	11 times	
12	3	0.01	485	0.01	12 times	
13	3	0.01	270	0.00	13 times	
14	1	0.00	385	0.01	14 times	
15	3	0.01	430	0.01	15 times	
16	1	0.00	164	0.00	16 times	
17	1	0.00	219	0.00	17 times	
19	2	0.00	355	0.01	19 times	
21	1	0.00	319	0.00	21 times	

MISS_9 -						
Count of: No response - invalid skip						
Value	Unweighted		Weighted		Formatted Value	
	Count	Percent	Count	Percent		
0	4	0.01	584	0.01	0 times	
1	5	0.01	409	0.01	1 time	
2	24	0.04	4331	0.06	2 times	
3	37	0.07	4918	0.07	3 times	
4	48	0.08	7061	0.10	4 times	
5	67	0.12	8244	0.12	5 times	
6	97	0.17	12531	0.18	6 times	
7	132	0.23	18283	0.26	7 times	
8	218	0.38	28386	0.41	8 times	
9	252	0.44	34188	0.49	9 times	
10	313	0.55	40859	0.59	10 times	
11	445	0.79	61970	0.89	11 times	
12	519	0.92	68779	0.99	12 times	
13	686	1.21	89476	1.28	13 times	
14	893	1.58	116687	1.67	14 times	
15	907	1.60	117003	1.68	15 times	
16	1103	1.95	145268	2.08	16 times	
17	1206	2.13	157043	2.25	17 times	
18	1296	2.29	166029	2.38	18 times	
19	1447	2.55	183521	2.63	19 times	
20	1473	2.60	180946	2.59	20 times	
21	1512	2.67	187918	2.69	21 times	
22	1554	2.74	192883	2.76	22 times	
23	1529	2.70	198517	2.84	23 times	
24	1714	3.02	208543	2.99	24 times	
25	1692	2.98	208657	2.99	25 times	
26	1736	3.06	227811	3.26	26 times	
27	1859	3.28	237132	3.40	27 times	
28	1899	3.35	247602	3.55	28 times	
29	1908	3.37	235048	3.37	29 times	
30	1948	3.44	243148	3.48	30 times	
31	1977	3.49	258622	3.70	31 times	
32	1941	3.42	241866	3.46	32 times	
33	1852	3.27	231178	3.31	33 times	
34	1840	3.25	219419	3.14	34 times	
35	1722	3.04	205676	2.95	35 times	
36	1649	2.91	195468	2.80	36 times	
37	1563	2.76	180441	2.58	37 times	
38	1501	2.65	173662	2.49	38 times	
39	1402	2.47	159649	2.29	39 times	
40 -- 98	12717	22.43	1481064	21.22	40 or more times	

MISS_TOT - Total number of missing responses						
Value	Unweighted		Weighted		Formatted Value	
	Count	Percent	Count	Percent		
0	1	0.00	155	0.00	0 times	
2	3	0.01	506	0.01	2 times	
3	1	0.00	19	0.00	3 times	
4	6	0.01	772	0.01	4 times	
5	11	0.02	1070	0.02	5 times	
6	14	0.02	2281	0.03	6 times	
7	25	0.04	2872	0.04	7 times	
8	55	0.10	6652	0.10	8 times	
9	91	0.16	10900	0.16	9 times	
10	114	0.20	17085	0.24	10 times	
11	172	0.30	24876	0.36	11 times	
12	257	0.45	33160	0.48	12 times	
13	320	0.56	41120	0.59	13 times	
14	433	0.76	54982	0.79	14 times	
15	514	0.91	70296	1.01	15 times	
16	663	1.17	87911	1.26	16 times	
17	765	1.35	96958	1.39	17 times	
18	835	1.47	107629	1.54	18 times	
19	919	1.62	117715	1.69	19 times	
20	1023	1.80	129458	1.85	20 times	
21	1124	1.98	146489	2.10	21 times	
22	1220	2.15	155345	2.23	22 times	
23	1257	2.22	164065	2.35	23 times	
24	1353	2.39	174500	2.50	24 times	
25	1396	2.46	174000	2.49	25 times	
26	1501	2.65	184492	2.64	26 times	
27	1570	2.77	202600	2.90	27 times	
28	1577	2.78	202637	2.90	28 times	
29	1638	2.89	217031	3.11	29 times	
30	1892	3.34	234563	3.36	30 times	
31	1842	3.25	231371	3.31	31 times	
32	1916	3.38	249763	3.58	32 times	
33	1803	3.18	229163	3.28	33 times	
34	1827	3.22	230841	3.31	34 times	
35	1871	3.30	229268	3.28	35 times	
36	1779	3.14	225323	3.23	36 times	
37	1777	3.13	227546	3.26	37 times	
38	1705	3.01	205439	2.94	38 times	
39	1698	3.00	208587	2.99	39 times	
40 -- 99	19719	34.79	2281385	32.68	40 or more times	

XTNEXREG - TRICARE Next Generation of Contracts Region grouping					
Value	Unweighted		Weighted		Formatted Value
	Count	Percent	Count	Percent	
.	578	1.02	71562	1.03	Missing Data
1	15267	26.93	2192725	31.41	North
2	17331	30.57	2229968	31.94	South
3	18107	31.94	2079123	29.78	West
4	5404	9.53	407444	5.84	Overseas

XBMI - Body Mass Index					
Value	Unweighted		Weighted		Formatted Value
	Count	Percent	Count	Percent	
.	31151	54.95	3849512	55.14	Missing Data
5.8	1	0.00	98	0.00	5.8
7.3	1	0.00	75	0.00	7.3
7.6	2	0.00	131	0.00	7.6
7.8	1	0.00	113	0.00	7.8
8	2	0.00	546	0.01	8
8.2	1	0.00	188	0.00	8.2
8.3	1	0.00	107	0.00	8.3
8.4	1	0.00	378	0.01	8.4
9.1	1	0.00	100	0.00	9.1
9.4	2	0.00	78	0.00	9.4
9.7	2	0.00	372	0.01	9.7
9.8	2	0.00	468	0.01	9.8
9.9	1	0.00	96	0.00	9.9
10	1	0.00	53	0.00	10
10.1	1	0.00	109	0.00	10.1
10.2	1	0.00	114	0.00	10.2
10.6	1	0.00	326	0.00	10.6
11.1	1	0.00	75	0.00	11.1
11.2	1	0.00	109	0.00	11.2
11.3	1	0.00	322	0.00	11.3
11.8	1	0.00	23	0.00	11.8
11.9	1	0.00	46	0.00	11.9
12.1	1	0.00	108	0.00	12.1
12.2	3	0.01	212	0.00	12.2
12.3	1	0.00	53	0.00	12.3
12.4	1	0.00	326	0.00	12.4
12.5	2	0.00	276	0.00	12.5
12.6	1	0.00	54	0.00	12.6
12.9	3	0.01	419	0.01	12.9
13.1	1	0.00	36	0.00	13.1
13.4	1	0.00	165	0.00	13.4
13.5	1	0.00	37	0.00	13.5
13.6	5	0.01	592	0.01	13.6
13.7	3	0.01	791	0.01	13.7
13.8	2	0.00	154	0.00	13.8

2004 HEALTH CARE SURVEY OF DOD BENEFICIARIES – FINAL

13.9	1	0.00	326	0.00	13.9
14.1	2	0.00	365	0.01	14.1
14.6	1	0.00	80	0.00	14.6
14.7	2	0.00	76	0.00	14.7
14.8	1	0.00	29	0.00	14.8
15.1	1	0.00	355	0.01	15.1
15.2	3	0.01	231	0.00	15.2
15.3	2	0.00	66	0.00	15.3
15.4	2	0.00	259	0.00	15.4
15.5	4	0.01	767	0.01	15.5
15.6	1	0.00	141	0.00	15.6
15.7	3	0.01	132	0.00	15.7
15.8	1	0.00	30	0.00	15.8
15.9	2	0.00	332	0.00	15.9
16	8	0.01	870	0.01	16
16.1	11	0.02	1495	0.02	16.1
16.2	3	0.01	222	0.00	16.2
16.3	10	0.02	834	0.01	16.3
16.4	4	0.01	461	0.01	16.4
16.5	3	0.01	833	0.01	16.5
16.6	10	0.02	1583	0.02	16.6
16.7	9	0.02	746	0.01	16.7
16.8	5	0.01	461	0.01	16.8
16.9	7	0.01	732	0.01	16.9
17	10	0.02	964	0.01	17
17.1	6	0.01	1449	0.02	17.1
17.2	19	0.03	1929	0.03	17.2
17.3	9	0.02	1670	0.02	17.3
17.4	16	0.03	2171	0.03	17.4
17.5	17	0.03	2786	0.04	17.5
17.6	15	0.03	2204	0.03	17.6
17.7	15	0.03	1524	0.02	17.7
17.8	21	0.04	2490	0.04	17.8
17.9	30	0.05	2297	0.03	17.9
18	25	0.04	2278	0.03	18
18.1	14	0.02	1773	0.03	18.1
18.2	28	0.05	3278	0.05	18.2
18.3	45	0.08	5054	0.07	18.3
18.4	18	0.03	2127	0.03	18.4
18.5	30	0.05	3143	0.05	18.5
18.6	51	0.09	5737	0.08	18.6
18.7	34	0.06	5200	0.07	18.7
18.8	43	0.08	5042	0.07	18.8
18.9	59	0.10	5359	0.08	18.9
19	44	0.08	4114	0.06	19
19.1	50	0.09	6080	0.09	19.1
19.2	66	0.12	7392	0.11	19.2
19.3	22	0.04	1895	0.03	19.3
19.4	77	0.14	8679	0.12	19.4
19.5	109	0.19	12930	0.19	19.5
19.6	66	0.12	7991	0.11	19.6
19.7	58	0.10	5802	0.08	19.7
19.8	74	0.13	8149	0.12	19.8
19.9	50	0.09	6580	0.09	19.9
20	97	0.17	10731	0.15	20
20.1	88	0.16	9746	0.14	20.1
20.2	103	0.18	11810	0.17	20.2

2004 HEALTH CARE SURVEY OF DOD BENEFICIARIES – FINAL

20.3	76	0.13	8829	0.13	20.3
20.4	130	0.23	14380	0.21	20.4
20.5	106	0.19	12751	0.18	20.5
20.6	105	0.19	12348	0.18	20.6
20.7	87	0.15	9409	0.13	20.7
20.8	161	0.28	16430	0.24	20.8
20.9	66	0.12	6214	0.09	20.9
21	181	0.32	19756	0.28	21
21.1	135	0.24	15650	0.22	21.1
21.2	59	0.10	7492	0.11	21.2
21.3	185	0.33	20996	0.30	21.3
21.4	62	0.11	6576	0.09	21.4
21.5	181	0.32	21473	0.31	21.5
21.6	175	0.31	23176	0.33	21.6
21.7	71	0.13	8630	0.12	21.7
21.8	162	0.29	20003	0.29	21.8
21.9	209	0.37	21381	0.31	21.9
22	118	0.21	14366	0.21	22
22.1	171	0.30	19252	0.28	22.1
22.2	93	0.16	11401	0.16	22.2
22.3	248	0.44	32381	0.46	22.3
22.4	87	0.15	11042	0.16	22.4
22.5	199	0.35	21780	0.31	22.5
22.6	161	0.28	17007	0.24	22.6
22.7	190	0.34	21002	0.30	22.7
22.8	146	0.26	18371	0.26	22.8
22.9	147	0.26	17223	0.25	22.9
23	344	0.61	43657	0.63	23
23.1	158	0.28	16902	0.24	23.1
23.2	199	0.35	22135	0.32	23.2
23.3	129	0.23	17187	0.25	23.3
23.4	243	0.43	27555	0.39	23.4
23.5	133	0.23	16804	0.24	23.5
23.6	273	0.48	33255	0.48	23.6
23.7	335	0.59	41251	0.59	23.7
23.8	161	0.28	21112	0.30	23.8
23.9	129	0.23	13882	0.20	23.9
24	231	0.41	26840	0.38	24
24.1	190	0.34	22574	0.32	24.1
24.2	165	0.29	21243	0.30	24.2
24.3	245	0.43	31279	0.45	24.3
24.4	514	0.91	61294	0.88	24.4
24.5	88	0.16	12316	0.18	24.5
24.6	111	0.20	13957	0.20	24.6
24.7	202	0.36	23773	0.34	24.7
24.8	171	0.30	21271	0.30	24.8
24.9	180	0.32	20060	0.29	24.9
25	310	0.55	39154	0.56	25
25.1	700	1.23	78231	1.12	25.1
25.2	125	0.22	14176	0.20	25.2
25.3	78	0.14	11982	0.17	25.3
25.4	183	0.32	23832	0.34	25.4
25.5	182	0.32	20514	0.29	25.5
25.6	152	0.27	21570	0.31	25.6
25.7	354	0.62	39053	0.56	25.7
25.8	835	1.47	98582	1.41	25.8
25.9	40	0.07	5652	0.08	25.9

2004 HEALTH CARE SURVEY OF DOD BENEFICIARIES – FINAL

26	91	0.16	11858	0.17	26
26.1	145	0.26	19125	0.27	26.1
26.2	118	0.21	17587	0.25	26.2
26.3	192	0.34	25557	0.37	26.3
26.4	291	0.51	33756	0.48	26.4
26.5	342	0.60	38666	0.55	26.5
26.6	663	1.17	76132	1.09	26.6
26.7	64	0.11	8966	0.13	26.7
26.8	112	0.20	13433	0.19	26.8
26.9	150	0.26	18888	0.27	26.9
27	178	0.31	21160	0.30	27
27.1	244	0.43	28478	0.41	27.1
27.2	151	0.27	17718	0.25	27.2
27.3	328	0.58	39152	0.56	27.3
27.4	445	0.79	54097	0.77	27.4
27.5	279	0.49	34742	0.50	27.5
27.6	107	0.19	13607	0.19	27.6
27.7	109	0.19	12493	0.18	27.7
27.8	140	0.25	17118	0.25	27.8
27.9	148	0.26	18547	0.27	27.9
28	201	0.35	25974	0.37	28
28.1	229	0.40	27355	0.39	28.1
28.2	262	0.46	34376	0.49	28.2
28.3	316	0.56	39940	0.57	28.3
28.4	106	0.19	13224	0.19	28.4
28.5	137	0.24	17950	0.26	28.5
28.6	112	0.20	14450	0.21	28.6
28.7	185	0.33	23490	0.34	28.7
28.8	109	0.19	14791	0.21	28.8
28.9	171	0.30	21277	0.30	28.9
29	228	0.40	27643	0.40	29
29.1	90	0.16	12249	0.18	29.1
29.2	199	0.35	25242	0.36	29.2
29.3	194	0.34	24986	0.36	29.3
29.4	102	0.18	12079	0.17	29.4
29.5	159	0.28	19587	0.28	29.5
29.6	107	0.19	14015	0.20	29.6
29.7	81	0.14	10883	0.16	29.7
29.8	178	0.31	24507	0.35	29.8
29.9	86	0.15	9015	0.13	29.9
30	191	0.34	22593	0.32	30
30.1	176	0.31	21741	0.31	30.1
30.2	102	0.18	11944	0.17	30.2
30.3	114	0.20	12674	0.18	30.3
30.4	137	0.24	18357	0.26	30.4
30.5	117	0.21	14500	0.21	30.5
30.6	52	0.09	6330	0.09	30.6
30.7	198	0.35	25789	0.37	30.7
30.8	99	0.17	13745	0.20	30.8
30.9	103	0.18	13468	0.19	30.9
31	135	0.24	14266	0.20	31
31.1	78	0.14	11529	0.17	31.1
31.2	136	0.24	19125	0.27	31.2
31.3	99	0.17	12723	0.18	31.3
31.4	48	0.08	6090	0.09	31.4
31.5	57	0.10	7792	0.11	31.5
31.6	125	0.22	18600	0.27	31.6

2004 HEALTH CARE SURVEY OF DOD BENEFICIARIES – FINAL

31.7	76	0.13	9845	0.14	31.7
31.8	48	0.08	5800	0.08	31.8
31.9	127	0.22	16007	0.23	31.9
32	42	0.07	5487	0.08	32
32.1	99	0.17	12129	0.17	32.1
32.2	30	0.05	3557	0.05	32.2
32.3	124	0.22	17804	0.26	32.3
32.4	46	0.08	5250	0.08	32.4
32.5	73	0.13	10553	0.15	32.5
32.6	69	0.12	10625	0.15	32.6
32.7	43	0.08	5334	0.08	32.7
32.8	61	0.11	8319	0.12	32.8
32.9	111	0.20	15612	0.22	32.9
33	69	0.12	9527	0.14	33
33.1	57	0.10	7544	0.11	33.1
33.2	61	0.11	8318	0.12	33.2
33.3	60	0.11	7360	0.11	33.3
33.4	64	0.11	9738	0.14	33.4
33.5	60	0.11	11053	0.16	33.5
33.6	23	0.04	3427	0.05	33.6
33.7	76	0.13	9604	0.14	33.7
33.8	38	0.07	4694	0.07	33.8
33.9	63	0.11	8302	0.12	33.9
34	54	0.10	7063	0.10	34
34.1	18	0.03	2437	0.03	34.1
34.2	54	0.10	7452	0.11	34.2
34.3	58	0.10	6877	0.10	34.3
34.4	42	0.07	5198	0.07	34.4
34.5	39	0.07	4837	0.07	34.5
34.6	21	0.04	3176	0.05	34.6
34.7	68	0.12	8037	0.12	34.7
34.8	15	0.03	1607	0.02	34.8
34.9	32	0.06	3092	0.04	34.9
35	33	0.06	4164	0.06	35
35.1	12	0.02	2085	0.03	35.1
35.2	57	0.10	6995	0.10	35.2
35.3	25	0.04	4043	0.06	35.3
35.4	51	0.09	6407	0.09	35.4
35.5	35	0.06	4117	0.06	35.5
35.6	19	0.03	2481	0.04	35.6
35.7	33	0.06	4495	0.06	35.7
35.8	11	0.02	1003	0.01	35.8
35.9	47	0.08	6761	0.10	35.9
36	50	0.09	6371	0.09	36
36.1	8	0.01	1281	0.02	36.1
36.2	26	0.05	3396	0.05	36.2
36.3	32	0.06	4137	0.06	36.3
36.4	6	0.01	572	0.01	36.4
36.5	19	0.03	3163	0.05	36.5
36.6	58	0.10	7421	0.11	36.6
36.7	9	0.02	724	0.01	36.7
36.8	18	0.03	2366	0.03	36.8
36.9	41	0.07	6914	0.10	36.9
37	10	0.02	967	0.01	37
37.1	27	0.05	3002	0.04	37.1
37.2	28	0.05	2921	0.04	37.2
37.3	30	0.05	4324	0.06	37.3

2004 HEALTH CARE SURVEY OF DOD BENEFICIARIES – FINAL

37.4	17	0.03	2722	0.04	37.4
37.5	4	0.01	321	0.00	37.5
37.6	25	0.04	3691	0.05	37.6
37.7	20	0.04	2195	0.03	37.7
37.8	28	0.05	3657	0.05	37.8
37.9	9	0.02	942	0.01	37.9
38	24	0.04	3356	0.05	38
38.1	19	0.03	1518	0.02	38.1
38.2	8	0.01	1834	0.03	38.2
38.3	20	0.04	2332	0.03	38.3
38.4	32	0.06	4423	0.06	38.4
38.5	9	0.02	1515	0.02	38.5
38.6	15	0.03	1856	0.03	38.6
38.7	21	0.04	3922	0.06	38.7
38.8	11	0.02	1434	0.02	38.8
38.9	8	0.01	773	0.01	38.9
39	23	0.04	3911	0.06	39
39.1	19	0.03	2869	0.04	39.1
39.2	17	0.03	2303	0.03	39.2
39.3	9	0.02	723	0.01	39.3
39.4	7	0.01	1384	0.02	39.4
39.5	29	0.05	4363	0.06	39.5
39.6	13	0.02	1680	0.02	39.6
39.7	11	0.02	1569	0.02	39.7
39.8	11	0.02	1340	0.02	39.8
39.9	20	0.04	2011	0.03	39.9
40	9	0.02	613	0.01	40
40.1	1	0.00	368	0.01	40.1
40.2	17	0.03	2285	0.03	40.2
40.3	25	0.04	2608	0.04	40.3
40.4	6	0.01	560	0.01	40.4
40.5	3	0.01	611	0.01	40.5
40.6	9	0.02	735	0.01	40.6
40.7	20	0.04	2294	0.03	40.7
40.8	9	0.02	1456	0.02	40.8
40.9	3	0.01	385	0.01	40.9
41	10	0.02	1278	0.02	41
41.1	7	0.01	682	0.01	41.1
41.2	14	0.02	2523	0.04	41.2
41.3	10	0.02	1301	0.02	41.3
41.4	3	0.01	125	0.00	41.4
41.5	7	0.01	1401	0.02	41.5
41.6	15	0.03	1612	0.02	41.6
41.7	1	0.00	79	0.00	41.7
41.8	5	0.01	881	0.01	41.8
41.9	1	0.00	13	0.00	41.9
42	14	0.02	1969	0.03	42
42.1	12	0.02	1661	0.02	42.1
42.2	3	0.01	346	0.00	42.2
42.3	4	0.01	403	0.01	42.3
42.4	5	0.01	708	0.01	42.4
42.5	11	0.02	1225	0.02	42.5
42.6	9	0.02	561	0.01	42.6
42.7	2	0.00	169	0.00	42.7
42.8	6	0.01	732	0.01	42.8
42.9	12	0.02	966	0.01	42.9
43	9	0.02	1640	0.02	43

2004 HEALTH CARE SURVEY OF DOD BENEFICIARIES – FINAL

43.1	5	0.01	521	0.01	43.1
43.2	5	0.01	827	0.01	43.2
43.3	14	0.02	1989	0.03	43.3
43.4	5	0.01	688	0.01	43.4
43.5	4	0.01	725	0.01	43.5
43.6	8	0.01	969	0.01	43.6
43.7	1	0.00	51	0.00	43.7
43.8	6	0.01	1179	0.02	43.8
43.9	5	0.01	613	0.01	43.9
44	1	0.00	57	0.00	44
44.1	1	0.00	139	0.00	44.1
44.2	2	0.00	427	0.01	44.2
44.3	8	0.01	488	0.01	44.3
44.4	4	0.01	850	0.01	44.4
44.5	5	0.01	746	0.01	44.5
44.6	10	0.02	1522	0.02	44.6
44.7	1	0.00	45	0.00	44.7
44.8	8	0.01	1259	0.02	44.8
44.9	7	0.01	666	0.01	44.9
45	5	0.01	782	0.01	45
45.1	1	0.00	378	0.01	45.1
45.2	3	0.01	601	0.01	45.2
45.3	7	0.01	641	0.01	45.3
45.4	3	0.01	192	0.00	45.4
45.5	7	0.01	1125	0.02	45.5
45.6	1	0.00	15	0.00	45.6
45.7	3	0.01	467	0.01	45.7
45.8	4	0.01	585	0.01	45.8
45.9	1	0.00	106	0.00	45.9
46	1	0.00	65	0.00	46
46.1	4	0.01	429	0.01	46.1
46.2	5	0.01	622	0.01	46.2
46.3	3	0.01	338	0.00	46.3
46.4	3	0.01	485	0.01	46.4
46.6	3	0.01	841	0.01	46.6
46.8	4	0.01	513	0.01	46.8
46.9	2	0.00	181	0.00	46.9
47	3	0.01	351	0.01	47
47.1	1	0.00	31	0.00	47.1
47.2	3	0.01	462	0.01	47.2
47.3	3	0.01	446	0.01	47.3
47.5	8	0.01	969	0.01	47.5
47.7	1	0.00	137	0.00	47.7
47.8	2	0.00	249	0.00	47.8
47.9	2	0.00	232	0.00	47.9
48	1	0.00	149	0.00	48
48.1	2	0.00	85	0.00	48.1
48.2	2	0.00	225	0.00	48.2
48.3	1	0.00	96	0.00	48.3
48.5	2	0.00	65	0.00	48.5
48.6	1	0.00	35	0.00	48.6
48.7	1	0.00	75	0.00	48.7
48.8	6	0.01	1193	0.02	48.8
48.9	1	0.00	26	0.00	48.9
49	2	0.00	160	0.00	49
49.2	3	0.01	529	0.01	49.2
49.4	2	0.00	451	0.01	49.4

2004 HEALTH CARE SURVEY OF DOD BENEFICIARIES – FINAL

49.6	4	0.01	301	0.00	49.6
49.8	2	0.00	221	0.00	49.8
49.9	1	0.00	123	0.00	49.9
50.2	1	0.00	134	0.00	50.2
50.3	1	0.00	337	0.00	50.3
50.4	1	0.00	49	0.00	50.4
50.5	2	0.00	173	0.00	50.5
50.6	1	0.00	146	0.00	50.6
50.7	1	0.00	49	0.00	50.7
50.8	1	0.00	60	0.00	50.8
51.2	1	0.00	378	0.01	51.2
51.3	1	0.00	287	0.00	51.3
51.5	1	0.00	121	0.00	51.5
51.7	1	0.00	109	0.00	51.7
52.1	1	0.00	90	0.00	52.1
52.4	1	0.00	271	0.00	52.4
52.5	1	0.00	271	0.00	52.5
52.7	2	0.00	73	0.00	52.7
52.9	1	0.00	140	0.00	52.9
53.1	2	0.00	201	0.00	53.1
53.2	1	0.00	88	0.00	53.2
53.3	1	0.00	47	0.00	53.3
53.7	1	0.00	378	0.01	53.7
53.8	1	0.00	53	0.00	53.8
53.9	1	0.00	32	0.00	53.9
54.7	1	0.00	38	0.00	54.7
55.5	2	0.00	112	0.00	55.5
56.1	1	0.00	368	0.01	56.1
56.2	1	0.00	65	0.00	56.2
56.3	2	0.00	403	0.01	56.3
56.6	2	0.00	447	0.01	56.6
57.6	2	0.00	66	0.00	57.6
58	1	0.00	141	0.00	58
58.6	1	0.00	378	0.01	58.6
59	1	0.00	137	0.00	59
59.2	1	0.00	53	0.00	59.2
60.3	1	0.00	40	0.00	60.3
60.4	1	0.00	11	0.00	60.4
60.5	1	0.00	39	0.00	60.5
62.4	1	0.00	337	0.00	62.4
62.6	1	0.00	46	0.00	62.6
64.7	1	0.00	88	0.00	64.7
66.1	1	0.00	140	0.00	66.1
67	1	0.00	33	0.00	67
67.3	1	0.00	45	0.00	67.3
68.5	1	0.00	68	0.00	68.5
68.7	1	0.00	129	0.00	68.7
69.2	1	0.00	27	0.00	69.2
69.3	1	0.00	337	0.00	69.3
70.9	1	0.00	159	0.00	70.9
71.2	1	0.00	98	0.00	71.2
72.6	1	0.00	34	0.00	72.6
75.9	1	0.00	326	0.00	75.9
77.9	1	0.00	112	0.00	77.9
78.6	1	0.00	326	0.00	78.6
92.2	1	0.00	127	0.00	92.2
92.4	1	0.00	49	0.00	92.4

2004 HEALTH CARE SURVEY OF DOD BENEFICIARIES – FINAL

109.8	1	0.00	337	0.00	109.8
121.7	1	0.00	29	0.00	121.7
122.7	1	0.00	91	0.00	122.7
126.2	1	0.00	19	0.00	126.2
130	1	0.00	145	0.00	130
137.2	1	0.00	17	0.00	137.2
138.3	1	0.00	41	0.00	138.3
144	1	0.00	396	0.01	144
144.7	1	0.00	79	0.00	144.7
150.8	1	0.00	140	0.00	150.8
152.6	1	0.00	156	0.00	152.6
166	1	0.00	285	0.00	166
169.6	1	0.00	355	0.01	169.6
173.3	1	0.00	53	0.00	173.3
207.5	1	0.00	151	0.00	207.5
228.8	1	0.00	40	0.00	228.8
244.4	1	0.00	99	0.00	244.4
250.2	1	0.00	286	0.00	250.2
256.3	1	0.00	108	0.00	256.3
369.8	1	0.00	136	0.00	369.8

XBMICAT - Body Mass Index Category					
Value	Unweighted		Weighted		Formatted Value
	Count	Percent	Count	Percent	
.	31151	54.95	3849512	55.14	Missing Data
1	521	0.92	62543	0.90	Underweight
2	8948	15.78	1054071	15.10	Normal Weight
3	10508	18.54	1286859	18.43	Overweight
4	5002	8.82	655682	9.39	Obese
5	557	0.98	72153	1.03	Morbidly Obese

XENRLLMT - Enrollment in TRICARE Prime					
Value	Unweighted		Weighted		Formatted Value
	Count	Percent	Count	Percent	
.	409	0.72	55189	0.79	Missing/Unknown
1	17619	31.08	1735266	24.86	Active Duty - under 65
2	18034	31.81	1747221	25.03	Enrolled - under 65
3	11045	19.48	1697705	24.32	Not enrolled - under 65
4	9580	16.90	1745440	25.00	Not enrolled - 65 or over

XENR_PCM - Enrollment by PCM type					
Value	Unweighted		Weighted		Formatted Value
	Count	Percent	Count	Percent	
.	409	0.72	55189	0.79	Missing/Unknown
1	17619	31.08	1735266	24.86	Active Duty - under 65
2	15799	27.87	1235391	17.70	Enrolled - under 65, Mil PCM
3	2235	3.94	511830	7.33	Enrolled - under 65, Civ PCM
4	11045	19.48	1697705	24.32	Not enrolled - under 65
5	9580	16.90	1745440	25.00	Not enrolled - 65 or over

XINS_COV - Insurance Coverage					
Value	Unweighted		Weighted		Formatted Value
	Count	Percent	Count	Percent	
.	2412	4.25	317015	4.54	Missing/Unknown
1	17619	31.08	1735266	24.86	Prime-under 65 Active Duty
2	16918	29.84	1616508	23.16	Prime-under 65 Non-active Duty
3	3164	5.58	501672	7.19	Standard/Extra
4	7801	13.76	1402701	20.09	Medicare
5	6960	12.28	1113490	15.95	Other Insurance
7	620	1.09	76913	1.10	TRICARE Plus
8	1193	2.10	217256	3.11	Veterans Administration (VA)

XREGION - Region					
Value	Unweighted		Weighted		Formatted Value
	Count	Percent	Count	Percent	
.	578	1.02	71562	1.03	Missing data
1	7713	13.61	931398	13.34	Northeast
2	4042	7.13	684313	9.80	Mid-Atlantic
3	6548	11.55	912962	13.08	Southeast
4	4510	7.96	511806	7.33	Gulfsouth
5	3512	6.20	577014	8.27	Heartland
6	6273	11.07	805200	11.53	Southwest
7	3138	5.54	324016	4.64	Central 7
8	5987	10.56	604435	8.66	Central 8
9	2738	4.83	462295	6.62	Southern California
10	1454	2.56	205774	2.95	Golden Gate
11	2492	4.40	324623	4.65	Northwest
12	1457	2.57	104671	1.50	Hawaii
13	2604	4.59	201403	2.89	Europe
14	2274	4.01	155120	2.22	Western Pacific Command
15	526	0.93	50920	0.73	TRICARE Latin America
16	841	1.48	53310	0.76	Alaska

XCATCH - XCATCH - Catchment Area (Reporting)					
Value	Unweighted		Weighted		Formatted Value
	Count	Percent	Count	Percent	
1	274	0.48	8185	0.12	Fox AHC
3	425	0.75	24531	0.35	Lyster ACH
4	508	0.90	12156	0.17	42nd Med Grp-Maxwell
5	236	0.42	12316	0.18	Bassett ACH
6	465	0.82	27932	0.40	3rd Med Grp-Elmendorf
8	364	0.64	11261	0.16	R W Bliss AHC
9	660	1.16	69308	0.99	56th Med Grp-Luke
10	410	0.72	19014	0.27	355th Med Grp-Davis Monthan
13	405	0.71	11844	0.17	314th Med Grp-Little Rock
14	675	1.19	76931	1.10	60th Med Grp-Travis
15	58	0.10	6018	0.09	9th Med Grp-Beale
18	139	0.25	6914	0.10	30th Med Grp-Vandenberg
19	136	0.24	6966	0.10	95th Med Grp-Edwards
24	619	1.09	109967	1.58	NH Camp Pendleton
28	371	0.65	22844	0.33	NH LeMoore
29	715	1.26	195566	2.80	NMC San Diego
30	363	0.64	16810	0.24	NH Twentynine Palms
32	447	0.79	51097	0.73	Evans ACH
33	510	0.90	39470	0.57	10th Med Grp-USAF Academy

2004 HEALTH CARE SURVEY OF DOD BENEFICIARIES – FINAL

34	29	0.05	1511	0.02	USCG Clinic New London
36	419	0.74	11886	0.17	436th Med Grp-Dover
37	689	1.22	54503	0.78	Walter Reed AMC
38	641	1.13	74045	1.06	NH Pensacola
39	694	1.22	115333	1.65	NH Jacksonville
42	504	0.89	52453	0.75	96th Med Grp-Eglin
43	395	0.70	11845	0.17	325th Med Grp-Tyndall
45	807	1.42	86525	1.24	6th Med Grp-MacDill
46	428	0.76	13258	0.19	45th Med Grp-Patrick
47	529	0.93	57439	0.82	Eisenhower AMC
48	460	0.81	58407	0.84	Martin ACH
49	495	0.87	60752	0.87	Winn ACH
50	43	0.08	8231	0.12	347th Med Grp-Moody
51	414	0.73	14713	0.21	78th Med Grp-Robins
52	519	0.92	68915	0.99	Tripler AMC
53	417	0.74	10796	0.15	366th Med Grp-Mountain Home
55	568	1.00	45693	0.65	375th Med Grp-Scott
56	488	0.86	49679	0.71	NH Great Lakes
57	423	0.75	28852	0.41	Irwin ACH
58	275	0.49	11390	0.16	Munson AHC
59	269	0.47	7877	0.11	22nd Med Grp-McConnell
60	493	0.87	63994	0.92	Blanchfield ACH
61	484	0.85	53791	0.77	Ireland ACH
62	369	0.65	12605	0.18	2nd Med Grp-Barksdale
64	349	0.62	20066	0.29	Bayne-Jones ACH
66	428	0.76	47153	0.68	89th Med Grp-Andrews
67	677	1.19	78783	1.13	NNMC Bethesda
68	65	0.11	7400	0.11	NMCL Patuxent River
69	449	0.79	32405	0.46	Kimbrough Amb Car Cen-Ft Meade
73	441	0.78	43250	0.62	81st Med Grp-Keesler
74	129	0.23	3672	0.05	14th Med Grp-Columbus
75	414	0.73	26663	0.38	L. Wood ACH
76	197	0.35	8180	0.12	509th Med Grp-Whiteman
77	140	0.25	7300	0.10	341st Med Grp-Malmstrom
78	533	0.94	35421	0.51	55th Med Grp-Offutt
79	544	0.96	57848	0.83	99th Med Grp-O'Callaghan Hosp
81	81	0.14	5440	0.08	Patterson AHC
83	260	0.46	15467	0.22	377th Med Grp-Kirtland
84	83	0.15	10609	0.15	49th Med Grp-Holloman
85	94	0.17	5806	0.08	27th Med Grp-Cannon
86	451	0.80	28836	0.41	Keller ACH
89	599	1.06	116174	1.66	Womack AMC
90	377	0.67	10784	0.15	4th Med Grp-Seymour Johnson
91	483	0.85	67075	0.96	NH Camp Lejeune
92	354	0.62	23658	0.34	NH Cherry Point
93	74	0.13	4802	0.07	319th Med Grp-Grand Forks
94	122	0.22	7819	0.11	5th Med Grp-Minot

2004 HEALTH CARE SURVEY OF DOD BENEFICIARIES – FINAL

95	534	0.94	44777	0.64	74th Med Grp-Wright-Patterson
96	302	0.53	19962	0.29	72nd Med Grp-Tinker
97	38	0.07	4483	0.06	97th Med Grp-Altus
98	364	0.64	35216	0.50	Reynolds ACH
101	389	0.69	18104	0.26	20th Med Grp-Shaw
103	429	0.76	41234	0.59	NH Charleston
104	378	0.67	22090	0.32	NH Beaufort
105	429	0.76	43642	0.63	Moncrief ACH
106	179	0.32	8357	0.12	28th Med Grp-Ellsworth
108	422	0.74	45314	0.65	William Beaumont AMC
109	594	1.05	65556	0.94	Brooke AMC
110	575	1.01	112170	1.61	Darnall ACH
112	260	0.46	10908	0.16	7th Med Grp-Dyess
113	399	0.70	20606	0.30	82nd Med Grp-Sheppard
114	31	0.05	5375	0.08	47th Med Grp-Laughlin
117	465	0.82	72468	1.04	59th Med Wing-Lackland
118	393	0.69	14305	0.20	NH Corpus Christi
119	258	0.46	13665	0.20	75th Med Grp-Hill
120	499	0.88	41391	0.59	1st Med Grp-Langley
121	424	0.75	41058	0.59	McDonald ACH
122	91	0.16	11871	0.17	Kenner ACH
123	882	1.56	107511	1.54	Dewitt ACH
124	721	1.27	211666	3.03	NMC Portsmouth
125	659	1.16	111017	1.59	Madigan AMC
126	458	0.81	42882	0.61	NH Bremerton
127	408	0.72	21080	0.30	NH Oak Harbor
128	407	0.72	10609	0.15	92nd Med Grp-Fairchild
129	150	0.26	7090	0.10	90th Med Grp-F.E. Warren
130	15	0.03	1122	0.02	USCG Clinic Kodiak
131	269	0.47	9221	0.13	Weed ACH
203	92	0.16	5949	0.09	354th Med Grp-Eielson
248	124	0.22	6058	0.09	61st Med Squad-Los Angeles
252	449	0.79	14883	0.21	21st Med Grp-Peterson
280	445	0.79	18953	0.27	NMCL Pearl Harbor
287	465	0.82	9108	0.13	15th Med Grp-Hickam
306	136	0.24	8915	0.13	NMCL Annapolis
310	390	0.69	6207	0.09	66th Med Grp-Hanscom
326	376	0.66	14177	0.20	305th Med Grp-McGuire
330	263	0.46	21835	0.31	Guthrie AHC
335	48	0.08	11060	0.16	43rd Med Grp-Pope
338	122	0.22	3461	0.05	71st Med Grp-Vance
356	103	0.18	11036	0.16	437th Med Grp-Charleston
363	15	0.03	1494	0.02	311th Med Squad-Brooks
364	123	0.22	5299	0.08	17th Med Grp-Goodfellow
366	428	0.76	16308	0.23	12th Med Grp-Randolph
385	369	0.65	18085	0.26	NMCL Quantico
395	68	0.12	13094	0.19	62nd Med Grp-McChord
413	113	0.20	12189	0.17	11th Med Grp-Bolling
416	32	0.06	831	0.01	Mobile USCG Clinic

2004 HEALTH CARE SURVEY OF DOD BENEFICIARIES – FINAL

417	5	0.01	349	0.01	Ketchikan USCG Clinic
418	17	0.03	1794	0.03	USCG Clinic Alameda
419	10	0.02	1101	0.02	Petaluma USCG Clinic
420	19	0.03	1187	0.02	USCG Clinic Dist of Columbia
421	6	0.01	1188	0.02	USCG Clinic Air Station Miami
422	11	0.02	1337	0.02	Clearwater USCG Clinic
423	12	0.02	1225	0.02	New Orleans USCG Clinic
424	4	0.01	580	0.01	USCG Clinic Baltimore
425	53	0.09	724	0.01	USCG Clinic Cape Cod
426	38	0.07	499	0.01	Boston USCG Clinic
428	17	0.03	619	0.01	Cape May USCG Clinic
430	4	0.01	995	0.01	Elizabeth City USCG Clinic
431	2	0.00	414	0.01	Astoria USCG Clinic
432	14	0.02	1223	0.02	Portsmouth USCG Clinic
433	4	0.01	370	0.01	Yorktown USCG Clinic
434	1	0.00	201	0.00	Port Angeles USCG Clinic
435	12	0.02	1203	0.02	Seattle USCG Clinic
606	339	0.60	37830	0.54	Heidelberg Meddac
607	368	0.65	31788	0.46	Landstuhl Regional Medcen
609	257	0.45	33613	0.48	Wuerzburg Meddac
610	45	0.08	1744	0.02	USA Meddac-Camp Zama
612	329	0.58	37705	0.54	121st Gen Hosp-Seoul
615	18	0.03	587	0.01	NH Guantanamo Bay
616	138	0.24	4153	0.06	NH Roosevelt Roads-Ceiba
617	115	0.20	7878	0.11	NH Naples
618	52	0.09	3820	0.05	NH Rota
620	225	0.40	9831	0.14	NH Guam-Agana
621	239	0.42	23111	0.33	NH Okinawa
622	380	0.67	28555	0.41	NH Yokosuka
623	48	0.08	3690	0.05	NH Keflavik
624	84	0.15	6558	0.09	NH Sigonella
629	19	0.03	1672	0.02	65th Med Grp-Lajes
633	227	0.40	17153	0.25	48th Med Grp-Lakenheath
635	34	0.06	2492	0.04	39th Med Grp-Incirlik
637	71	0.13	3656	0.05	8th Med Grp-Kunsan AB
638	213	0.38	11125	0.16	51st Med Grp-Osan AB
639	153	0.27	6579	0.09	35th Med Grp-Misawa
640	169	0.30	7010	0.10	374th Med Grp-Yokota AB
802	79	0.14	3088	0.04	36th Med Grp-Andersen
804	284	0.50	12411	0.18	18th Med Grp-Kadena AB
805	416	0.73	9278	0.13	52nd Med Grp-Spangdahlem
806	374	0.66	16036	0.23	86th Med Grp-Ramstein
808	75	0.13	9591	0.14	31st Med Grp-Aviano

2004 HEALTH CARE SURVEY OF DOD BENEFICIARIES – FINAL

825	2	0.00	147	0.00	425th ABS Med Flight-Izmir
938	30	0.05	1935	0.03	Oregon
948	30	0.05	1948	0.03	Washington
973	3	0.01	202	0.00	Northern Idaho
5197	12	0.02	377	0.01	USCG Clinic San Juan
6223	455	0.80	25860	0.37	Naval Health Care New England
7042	13	0.02	485	0.01	Air Station Borinquen
7043	11	0.02	2452	0.04	USCG Clinic Honolulu
7044	5	0.01	338	0.00	USCG Clinic Juneau
7045	12	0.02	278	0.00	USCG Clinic North Bend
7046	1	0.00	351	0.01	USCG Clinic San Pedro
7047	5	0.01	360	0.01	USCG Clinic Sitka
7048	2	0.00	413	0.01	USCG Clinic Base Miami
7083	1	0.00	120	0.00	Group Humboldt Bay CG Clinic
7139	447	0.79	12416	0.18	16th Med Grp-Hurlburt Field
7200	85	0.15	3557	0.05	460 MDS-Buckley AFB
8931	40	0.07	3084	0.04	NMCL London
8982	4	0.01	162	0.00	AHC Bad Aibling
9901	2679	4.73	911159	13.05	Out of Catchment Region 01
9902	2600	4.59	990372	14.19	Out of Catchment Region 02
9903	2551	4.50	753121	10.79	Out of Catchment Region 03
9904	1160	2.05	143797	2.06	Out of Catchment Region 04

**CONUS -
CONUS/OCONUS Indicator**

Value	Unweighted		Weighted		Formatted Value
	Count	Percent	Count	Percent	
.	578	1.02	71562	1.03	Invalid/Missing
0	5404	9.53	407444	5.84	Not in CONUS
1	50705	89.45	6501816	93.14	In CONUS

**OUTCATCH -
Out of Catchment Area Indicator**

Value	Unweighted		Weighted		Formatted Value
	Count	Percent	Count	Percent	
0	47634	84.03	4178287	59.85	Catchment areas
1	9053	15.97	2802534	40.15	Out of catchment areas

XSEXA - Male or Female (Recode)						
Value	Unweighted		Weighted		Formatted Value	
	Count	Percent	Count	Percent		
1	28494	50.27	3584437	51.35	Male	
2	28193	49.73	3396385	48.65	Female	

XBNFGRP - Constructed Beneficiary Group						
Value	Unweighted		Weighted		Formatted Value	
	Count	Percent	Count	Percent		
.	93	0.16	3582	0.05	Missing/Unknown	
1	17619	31.08	1735266	24.86	Active Duty <65	
2	11408	20.12	921570	13.20	Family of Active <65	
3	17987	31.73	2574962	36.89	Ret/Surv/Fam <65	
4	9580	16.90	1745440	25.00	Ret/Surv/Fam 65+	

KDISENRL - Intention to disenroll						
Value	Unweighted		Weighted		Formatted Value	
	Count	Percent	Count	Percent		
.	17978	31.71	2964691	42.47	Missing/Unknown/NA	
1	2139	3.77	227663	3.26	Yes	
2	36570	64.51	3788467	54.27	No	

KMILOFFC - Office wait of 15 min or more at Military facility						
Value	Unweighted		Weighted		Formatted Value	
	Count	Percent	Count	Percent		
.	30725	54.20	4745675	67.98	Missing/Unknown/NA	
1	12331	21.75	1103604	15.81	Yes	
2	13631	24.05	1131543	16.21	No	

KCIVOFFC - Office wait of 15 min or more at Civilian facility					
Value	Unweighted		Weighted		Formatted Value
	Count	Percent	Count	Percent	
.	36712	64.76	3557333	50.96	Missing/Unknown/NA
1	8659	15.28	1436378	20.58	Yes
2	11316	19.96	1987110	28.47	No

KBGPRB1 - Big problem getting referrals to specialist					
Value	Unweighted		Weighted		Formatted Value
	Count	Percent	Count	Percent	
.	27367	48.28	3189750	45.69	Missing/Unknown/NA
1	3494	6.16	410231	5.88	Yes
2	25826	45.56	3380841	48.43	No

KBGPRB2 - Big problem getting necessary care					
Value	Unweighted		Weighted		Formatted Value
	Count	Percent	Count	Percent	
.	16854	29.73	1976659	28.32	Missing/Unknown/NA
1	2258	3.98	252846	3.62	Yes
2	37575	66.29	4751316	68.06	No

KMILOPQY - Outpatient visits to Military facility					
Value	Unweighted		Weighted		Formatted Value
	Count	Percent	Count	Percent	
A	65	0.11	6688	0.10	Mult response
.	1023	1.80	122751	1.76	No response
1	29323	51.73	4588007	65.72	None
2	3990	7.04	337515	4.83	1 visit
3	5657	9.98	479320	6.87	2 visits
4	5208	9.19	445544	6.38	3 visits
5	4098	7.23	351641	5.04	4 visits
6	5205	9.18	455087	6.52	5 to 9 visits
7	2118	3.74	194270	2.78	10 or more visits

KCIVOPQY - Outpatient visits to Civilian facility					
Value	Unweighted		Weighted		Formatted Value
	Count	Percent	Count	Percent	
A	72	0.13	12529	0.18	Mult response
.	1122	1.98	162973	2.33	No response
1	35256	62.19	3332231	47.73	None
2	2288	4.04	390392	5.59	1 visit
3	3487	6.15	609309	8.73	2 visits
4	3323	5.86	582132	8.34	3 visits
5	3318	5.85	583651	8.36	4 visits
6	5021	8.86	856025	12.26	5 to 9 visits
7	2800	4.94	451582	6.47	10 or more visits

KCIVINS - Beneficiary covered by civilian insurance					
Value	Unweighted		Weighted		Formatted Value
	Count	Percent	Count	Percent	
1	10083	17.79	1548157	22.18	Yes
2	46604	82.21	5432664	77.82	No

KBRSTCR - Women age 40 and over ever had mammogram and breast exam					
Value	Unweighted		Weighted		Formatted Value
	Count	Percent	Count	Percent	
.	40954	72.25	4792517	68.65	Missing/Unknown/NA
1	14866	26.22	2077108	29.75	Yes
2	867	1.53	111197	1.59	No

HP_PRNTL - Pregnant in last year received care in 1st trimester					
Value	Unweighted		Weighted		Formatted Value
	Count	Percent	Count	Percent	
.	54210	95.63	6759595	96.83	Missing/Unknown/3 mnths prg now
1	2177	3.84	194260	2.78	Yes
2	300	0.53	26966	0.39	No

HP_MAMOG - Women age 40 and over mammography in past 2 years					
Value	Unweighted		Weighted		Formatted Value
	Count	Percent	Count	Percent	
.	40891	72.13	4781990	68.50	Missing/Unknown/NA
1	13134	23.17	1828934	26.20	Yes
2	2662	4.70	369898	5.30	No

HP_MAM50 - Women age 50 and over mammography in past 2 years					
Value	Unweighted		Weighted		Formatted Value
	Count	Percent	Count	Percent	
.	45830	80.85	5285293	75.71	Missing/Unknown/NA
1	9332	16.46	1447135	20.73	Yes
2	1525	2.69	248393	3.56	No

HP_PAP - All women Pap smear in last 3 years					
Value	Unweighted		Weighted		Formatted Value
	Count	Percent	Count	Percent	
.	29446	51.94	3713356	53.19	Missing/Unknown/NA
1	24273	42.82	2819622	40.39	Yes
2	2968	5.24	447844	6.42	No

HP_BP - Blood pressure check in last 2 years know results					
Value	Unweighted		Weighted		Formatted Value
	Count	Percent	Count	Percent	
.	1234	2.18	163439	2.34	Unknown
1	50899	89.79	6300075	90.25	Yes
2	4554	8.03	517308	7.41	No

HP_FLU - Age 65 and older flu shot in last 12 months					
Value	Unweighted		Weighted		Formatted Value
	Count	Percent	Count	Percent	
.	47028	82.96	5239507	75.06	Missing/Unknown/NA
1	6834	12.06	1250677	17.92	Yes
2	2825	4.98	490638	7.03	No

HP_PROS - Men age 50 or over prostate exam in last 12 months					
Value	Unweighted		Weighted		Formatted Value
	Count	Percent	Count	Percent	
.	45055	79.48	5123322	73.39	Missing/Unknown/NA
1	7788	13.74	1283599	18.39	Yes
2	3844	6.78	573900	8.22	No

HP_BRST - Women age 40 and over breast exam in last 12 months					
Value	Unweighted		Weighted		Formatted Value
	Count	Percent	Count	Percent	
.	40902	72.15	4785114	68.55	Missing/Unknown/NA
1	10531	18.58	1457286	20.88	Yes
2	5254	9.27	738422	10.58	No

HP_CHOL - Cholesterol screening in last 5 years					
Value	Unweighted		Weighted		Formatted Value
	Count	Percent	Count	Percent	
.	1333	2.35	175152	2.51	Missing/Unknown/NA
1	44996	79.38	5665836	81.16	Yes
2	10358	18.27	1139833	16.33	No

HP_SMOKE - Advised to quit smoking in last 12 months					
Value	Unweighted		Weighted		Formatted Value
	Count	Percent	Count	Percent	
.	47451	83.71	5854707	83.87	Missing/Unknown/NA
1	6478	11.43	780644	11.18	Yes
2	2758	4.87	345470	4.95	No

HP_SMOKH - Smoker under HEDIS definition					
Value	Unweighted		Weighted		Formatted Value
	Count	Percent	Count	Percent	
.	1978	3.49	261370	3.74	Did not answer
1	10174	17.95	1247839	17.88	Yes
2	44535	78.56	5471612	78.38	No

HP_CESS - Had smoking cessation counseling					
Value	Unweighted		Weighted		Formatted Value
	Count	Percent	Count	Percent	
.	48942	86.34	6039234	86.51	Did not answer
1	5760	10.16	696975	9.98	Yes
2	1985	3.50	244613	3.50	No

ADJ_CELL - Adjusted STRATUM cell					
Value	Unweighted		Weighted		Formatted Value
	Count	Percent	Count	Percent	
101	138	0.24	3605	0.05	101
102	85	0.15	2180	0.03	102
104	212	0.37	6903	0.10	104
301	97	0.17	4216	0.06	301
302	72	0.13	3842	0.06	302
304	84	0.15	3846	0.06	304
305	89	0.16	6500	0.09	305
306	83	0.15	6127	0.09	306
401	231	0.41	4286	0.06	401
402	126	0.22	3030	0.04	402
404	151	0.27	4841	0.07	404
501	171	0.30	12383	0.18	501
504	187	0.33	8051	0.12	504
601	134	0.24	8032	0.12	601

2004 HEALTH CARE SURVEY OF DOD BENEFICIARIES – FINAL

602	107	0.19	6493	0.09	602
604	82	0.14	6434	0.09	604
605	142	0.25	6973	0.10	605
801	149	0.26	4003	0.06	801
804	215	0.38	7258	0.10	804
901	92	0.16	8168	0.12	901
902	143	0.25	6527	0.09	902
904	108	0.19	14746	0.21	904
905	116	0.20	15689	0.22	905
906	201	0.35	24178	0.35	906
1001	161	0.28	7358	0.11	1001
1002	94	0.17	4224	0.06	1002
1004	155	0.27	7432	0.11	1004
1301	193	0.34	5857	0.08	1301
1302	100	0.18	2665	0.04	1302
1304	112	0.20	3322	0.05	1304
1401	168	0.30	17995	0.26	1401
1402	280	0.49	27394	0.39	1402
1405	91	0.16	13503	0.19	1405
1406	222	0.39	27073	0.39	1406
1901	221	0.39	9752	0.14	1901
1902	88	0.16	4936	0.07	1902
1904	90	0.16	5250	0.08	1904
2401	147	0.26	39930	0.57	2401
2402	175	0.31	22093	0.32	2402
2404	160	0.28	27555	0.39	2404
2406	137	0.24	20389	0.29	2406
2801	70	0.12	7305	0.10	2801
2804	153	0.27	8870	0.13	2804
2805	71	0.13	2876	0.04	2805
2806	77	0.14	3793	0.05	2806
2901	273	0.48	79373	1.14	2901
2902	251	0.44	35743	0.51	2902
2904	244	0.43	32996	0.47	2904
2905	311	0.55	64614	0.93	2905
3201	107	0.19	20060	0.29	3201
3204	189	0.33	18356	0.26	3204
3205	151	0.27	12680	0.18	3205
3301	89	0.16	6868	0.10	3301
3302	83	0.15	3946	0.06	3302
3304	122	0.22	10251	0.15	3304
3305	94	0.17	8941	0.13	3305
3306	122	0.22	9464	0.14	3306
3601	176	0.31	5114	0.07	3601
3602	66	0.12	2253	0.03	3602
3604	177	0.31	4519	0.06	3604
3701	272	0.48	17298	0.25	3701
3702	164	0.29	4543	0.07	3702
3704	69	0.12	6775	0.10	3704
3705	203	0.36	27075	0.39	3705
3801	205	0.36	25696	0.37	3801
3802	150	0.26	10224	0.15	3802
3804	104	0.18	14400	0.21	3804
3805	86	0.15	11513	0.16	3805
3806	107	0.19	13548	0.19	3806
3901	188	0.33	35987	0.52	3901
3902	174	0.31	21066	0.30	3902

2004 HEALTH CARE SURVEY OF DOD BENEFICIARIES – FINAL

3904	128	0.23	25423	0.36	3904
3905	138	0.24	23443	0.34	3905
3906	117	0.21	19247	0.28	3906
4201	84	0.15	9738	0.14	4201
4202	96	0.17	7054	0.10	4202
4204	98	0.17	10843	0.16	4204
4205	112	0.20	12403	0.18	4205
4206	114	0.20	12416	0.18	4206
4301	158	0.28	4200	0.06	4301
4302	67	0.12	2428	0.03	4302
4304	170	0.30	5217	0.07	4304
4501	78	0.14	8907	0.13	4501
4502	138	0.24	7209	0.10	4502
4504	159	0.28	19702	0.28	4504
4505	157	0.28	19019	0.27	4505
4506	275	0.49	31687	0.45	4506
4601	104	0.18	2696	0.04	4601
4602	79	0.14	1929	0.03	4602
4604	245	0.43	8633	0.12	4604
4701	175	0.31	18368	0.26	4701
4704	263	0.46	30249	0.43	4704
4706	91	0.16	8822	0.13	4706
4801	106	0.19	23153	0.33	4801
4802	125	0.22	8492	0.12	4802
4804	138	0.24	17102	0.24	4804
4806	91	0.16	9661	0.14	4806
4901	150	0.26	31069	0.45	4901
4902	126	0.22	11731	0.17	4902
4904	71	0.13	7606	0.11	4904
4905	148	0.26	10345	0.15	4905
5101	198	0.35	6310	0.09	5101
5102	100	0.18	3519	0.05	5102
5104	116	0.20	4884	0.07	5104
5201	156	0.28	32060	0.46	5201
5202	158	0.28	13704	0.20	5202
5204	139	0.25	14079	0.20	5204
5206	77	0.14	11524	0.17	5206
5301	165	0.29	4461	0.06	5301
5302	76	0.13	2284	0.03	5302
5304	78	0.14	2366	0.03	5304
5305	98	0.17	1685	0.02	5305
5501	107	0.19	8800	0.13	5501
5502	177	0.31	6540	0.09	5502
5504	96	0.17	10131	0.15	5504
5505	100	0.18	11127	0.16	5505
5506	88	0.16	9095	0.13	5506
5601	101	0.18	21888	0.31	5601
5602	142	0.25	6056	0.09	5602
5604	168	0.30	13893	0.20	5604
5606	77	0.14	7841	0.11	5606
5701	126	0.22	14892	0.21	5701
5702	71	0.13	5887	0.08	5702
5704	88	0.16	3648	0.05	5704
5705	138	0.24	4425	0.06	5705
5801	247	0.44	8157	0.12	5801
5802	103	0.18	5054	0.07	5802
5804	122	0.22	6360	0.09	5804

2004 HEALTH CARE SURVEY OF DOD BENEFICIARIES – FINAL

5901	184	0.32	4809	0.07	5901
5902	96	0.17	2804	0.04	5902
5904	111	0.20	3724	0.05	5904
6001	139	0.25	28435	0.41	6001
6002	127	0.22	14387	0.21	6002
6004	75	0.13	8673	0.12	6004
6005	152	0.27	12500	0.18	6005
6101	122	0.22	21508	0.31	6101
6102	146	0.26	5754	0.08	6102
6104	74	0.13	7908	0.11	6104
6105	64	0.11	10099	0.14	6105
6106	78	0.14	8521	0.12	6106
6201	170	0.30	5924	0.08	6201
6202	85	0.15	3062	0.04	6202
6204	114	0.20	3619	0.05	6204
6401	96	0.17	9829	0.14	6401
6404	136	0.24	7799	0.11	6404
6405	129	0.23	3663	0.05	6405
6601	191	0.34	17780	0.25	6601
6602	139	0.25	10890	0.16	6602
6604	96	0.17	14188	0.20	6604
6605	180	0.32	23883	0.34	6605
6701	176	0.31	24307	0.35	6701
6702	183	0.32	8979	0.13	6702
6704	81	0.14	11795	0.17	6704
6705	125	0.22	17214	0.25	6705
6706	116	0.20	17067	0.24	6706
6901	335	0.59	19190	0.27	6901
6902	91	0.16	8663	0.12	6902
6904	159	0.28	13467	0.19	6904
7301	105	0.19	13869	0.20	7301
7302	69	0.12	5871	0.08	7302
7304	87	0.15	8703	0.12	7304
7305	180	0.32	14807	0.21	7305
7501	106	0.19	12892	0.18	7501
7504	146	0.26	9098	0.13	7504
7505	162	0.29	4674	0.07	7505
7801	144	0.25	8179	0.12	7801
7802	95	0.17	5683	0.08	7802
7804	95	0.17	7933	0.11	7804
7805	107	0.19	7476	0.11	7805
7806	92	0.16	6150	0.09	7806
7901	85	0.15	8677	0.12	7901
7902	60	0.11	5952	0.09	7902
7904	133	0.23	12897	0.18	7904
7905	131	0.23	15321	0.22	7905
7906	135	0.24	15002	0.21	7906
8301	138	0.24	8247	0.12	8301
8302	74	0.13	4942	0.07	8302
8304	142	0.25	8084	0.12	8304
8601	141	0.25	12782	0.18	8601
8602	143	0.25	4457	0.06	8602
8604	155	0.27	8787	0.13	8604
8606	93	0.16	8250	0.12	8606
8901	205	0.36	52766	0.76	8901
8902	202	0.36	27383	0.39	8902
8904	162	0.29	34627	0.50	8904

2004 HEALTH CARE SURVEY OF DOD BENEFICIARIES – FINAL

8906	82	0.14	13453	0.19	8906
9001	161	0.28	4674	0.07	9001
9002	99	0.17	2552	0.04	9002
9004	117	0.21	3558	0.05	9004
9101	114	0.20	35078	0.50	9101
9103	150	0.26	14928	0.21	9103
9104	134	0.24	12832	0.18	9104
9106	85	0.15	4236	0.06	9106
9201	64	0.11	8552	0.12	9201
9204	290	0.51	15105	0.22	9204
9501	137	0.24	7892	0.11	9501
9502	80	0.14	5790	0.08	9502
9504	124	0.22	12366	0.18	9504
9505	88	0.16	8501	0.12	9505
9506	105	0.19	10229	0.15	9506
9601	256	0.45	16428	0.24	9601
9602	127	0.22	7684	0.11	9602
9604	115	0.20	8472	0.12	9604
9801	121	0.21	15090	0.22	9801
9802	63	0.11	7682	0.11	9802
9804	69	0.12	7631	0.11	9804
9805	149	0.26	9297	0.13	9805
10101	111	0.20	6014	0.09	10101
10102	79	0.14	3151	0.05	10102
10104	147	0.26	6383	0.09	10104
10105	52	0.09	2556	0.04	10105
10301	116	0.20	14769	0.21	10301
10302	162	0.29	6466	0.09	10302
10304	73	0.13	9303	0.13	10304
10305	92	0.16	11556	0.17	10305
10306	89	0.16	10176	0.15	10306
10401	79	0.14	10319	0.15	10401
10402	69	0.12	3629	0.05	10402
10404	230	0.41	8142	0.12	10404
10501	82	0.14	11135	0.16	10501
10502	76	0.13	4631	0.07	10502
10504	83	0.15	8859	0.13	10504
10505	74	0.13	8489	0.12	10505
10506	114	0.20	10528	0.15	10506
10801	134	0.24	18031	0.26	10801
10802	101	0.18	9560	0.14	10802
10804	171	0.30	17709	0.25	10804
10806	99	0.17	10622	0.15	10806
10901	98	0.17	9227	0.13	10901
10902	132	0.23	7456	0.11	10902
10904	132	0.23	18076	0.26	10904
10905	247	0.44	32292	0.46	10905
11001	175	0.31	52164	0.75	11001
11002	144	0.25	23204	0.33	11002
11004	96	0.17	15897	0.23	11004
11005	74	0.13	11498	0.16	11005
11006	86	0.15	9406	0.13	11006
11201	171	0.30	7786	0.11	11201
11202	93	0.16	4049	0.06	11202
11204	119	0.21	4371	0.06	11204
11301	92	0.16	9160	0.13	11301
11302	75	0.13	3110	0.04	11302

2004 HEALTH CARE SURVEY OF DOD BENEFICIARIES – FINAL

11305	232	0.41	8336	0.12	11305
11701	121	0.21	24022	0.34	11701
11704	187	0.33	28397	0.41	11704
11705	188	0.33	25424	0.36	11705
11801	203	0.36	6476	0.09	11801
11802	74	0.13	3406	0.05	11802
11804	116	0.20	4423	0.06	11804
11901	187	0.33	9629	0.14	11901
11902	100	0.18	5265	0.08	11902
11904	111	0.20	6070	0.09	11904
12001	154	0.27	13654	0.20	12001
12002	109	0.19	8363	0.12	12002
12004	79	0.14	6376	0.09	12004
12005	175	0.31	14590	0.21	12005
12101	89	0.16	12911	0.18	12101
12102	168	0.30	9960	0.14	12102
12104	90	0.16	11940	0.17	12104
12105	168	0.30	18118	0.26	12105
12301	127	0.22	14601	0.21	12301
12302	138	0.24	14451	0.21	12302
12303	95	0.17	3151	0.05	12303
12304	176	0.31	27038	0.39	12304
12305	207	0.37	28144	0.40	12305
12306	139	0.25	20126	0.29	12306
12401	216	0.38	80454	1.15	12401
12402	111	0.20	30760	0.44	12402
12403	107	0.19	10857	0.16	12403
12404	68	0.12	23390	0.34	12404
12405	132	0.23	42213	0.60	12405
12406	87	0.15	23992	0.34	12406
12501	206	0.36	40363	0.58	12501
12502	143	0.25	17347	0.25	12502
12504	137	0.24	23197	0.33	12504
12505	244	0.43	43818	0.63	12505
12601	136	0.24	13954	0.20	12601
12602	85	0.15	9603	0.14	12602
12604	77	0.14	9086	0.13	12604
12605	172	0.30	11442	0.16	12605
12701	90	0.16	8479	0.12	12701
12702	76	0.13	4208	0.06	12702
12704	73	0.13	3464	0.05	12704
12705	169	0.30	4929	0.07	12705
12801	168	0.30	4035	0.06	12801
12802	84	0.15	2101	0.03	12802
12804	167	0.29	4750	0.07	12804
12901	260	0.46	10627	0.15	12901
12902	72	0.13	4048	0.06	12902
12904	82	0.14	4328	0.06	12904
13101	133	0.23	4728	0.07	13101
13104	136	0.24	4493	0.06	13104
25201	238	0.42	6354	0.09	25201
25202	93	0.16	3391	0.05	25202
25204	118	0.21	5138	0.07	25204
28001	205	0.36	8407	0.12	28001
28002	166	0.29	8119	0.12	28002
28004	74	0.13	2427	0.03	28004
28701	279	0.49	4855	0.07	28701

2004 HEALTH CARE SURVEY OF DOD BENEFICIARIES – FINAL

28702	117	0.21	2825	0.04	28702
28704	69	0.12	1427	0.02	28704
32101	332	0.59	4506	0.06	32101
32102	80	0.14	1518	0.02	32102
32104	69	0.12	1408	0.02	32104
32601	258	0.46	9741	0.14	32601
32604	135	0.24	5056	0.07	32604
33001	160	0.28	15849	0.23	33001
33002	103	0.18	5987	0.09	33002
36601	156	0.28	4658	0.07	36601
36602	71	0.13	3285	0.05	36602
36604	201	0.35	8366	0.12	36604
38501	159	0.28	8283	0.12	38501
38502	107	0.19	4846	0.07	38502
38504	103	0.18	4957	0.07	38504
60601	190	0.34	22411	0.32	60601
60604	149	0.26	15419	0.22	60604
60701	223	0.39	19127	0.27	60701
60702	145	0.26	12660	0.18	60702
60901	177	0.31	28716	0.41	60901
60902	155	0.27	14487	0.21	60902
61201	480	0.85	45645	0.65	61201
61202	133	0.23	6841	0.10	61202
61701	228	0.40	17858	0.26	61701
61702	126	0.22	8400	0.12	61702
62001	235	0.41	8365	0.12	62001
62004	250	0.44	10156	0.15	62004
62201	408	0.72	39513	0.57	62201
62202	211	0.37	12153	0.17	62202
63301	158	0.28	11877	0.17	63301
63302	109	0.19	8360	0.12	63302
64001	229	0.40	9251	0.13	64001
64002	138	0.24	6082	0.09	64002
80401	177	0.31	8000	0.11	80401
80402	107	0.19	4410	0.06	80402
80501	259	0.46	5565	0.08	80501
80502	157	0.28	3713	0.05	80502
80601	243	0.43	10412	0.15	80601
80602	135	0.24	5786	0.08	80602
622301	302	0.53	15987	0.23	622301
622302	93	0.16	6213	0.09	622302
622304	89	0.16	5172	0.07	622304
713901	267	0.47	7767	0.11	713901
713902	180	0.32	4649	0.07	713902
990101	203	0.36	71113	1.02	990101
990102	89	0.16	35977	0.52	990102
990103	295	0.52	49562	0.71	990103
990104	168	0.30	63722	0.91	990104
990105	1051	1.85	367212	5.26	990105
990106	873	1.54	323574	4.64	990106
990201	109	0.19	49953	0.72	990201
990202	90	0.16	38054	0.55	990202
990203	191	0.34	37174	0.53	990203
990204	296	0.52	118839	1.70	990204
990205	910	1.61	348417	4.99	990205
990206	1004	1.77	397935	5.70	990206
990301	152	0.27	47426	0.68	990301

2004 HEALTH CARE SURVEY OF DOD BENEFICIARIES – FINAL

990302	117	0.21	30654	0.44	990302
990303	166	0.29	31249	0.45	990303
990304	190	0.34	56449	0.81	990304
990305	1000	1.76	277427	3.97	990305
990306	989	1.74	314001	4.50	990306
990405	819	1.44	102708	1.47	990405
990406	341	0.60	41089	0.59	990406

BWT - Basic Sampling Weight					
Value	Unweighted		Weighted		Formatted Value
	Count	Percent	Count	Percent	
10.871 -- 28.860	5897	10.40	145052	2.08	Minimum to 10th Percentile
29.140 -- 50.439	8321	14.68	357343	5.12	>10th to 25th Percentile
50.815 -- 102.200	14183	25.02	1034288	14.82	>25th to 50th Percentile
102.345 -- 261.474	14061	24.80	1821138	26.09	>50th to 75th Percentile
261.558 -- 715.160	8802	15.53	1659758	23.78	>75th to 90th Percentile
716.220 -- 1238.567	5423	9.57	1963241	28.12	>90th to 100th Percentile

WRWT - Final Quarterly Weight					
Value	Unweighted		Weighted		Formatted Value
	Count	Percent	Count	Percent	
22.782 -- 106.750	5733	10.11	113332	1.62	Minimum to 10th Percentile
107.316 -- 166.167	8419	14.85	282875	4.05	>10th to 25th Percentile
166.526 -- 347.097	14225	25.09	862127	12.35	>25th to 50th Percentile
347.542 -- 616.184	14122	24.91	1640878	23.51	>50th to 75th Percentile
616.563 -- 1302.051	8697	15.34	2010019	28.79	>75th to 90th Percentile
1305.170 -- 2602.905	5491	9.69	2071590	29.68	>90th to 100th Percentile

CWRWT - Combined Annual Final Weight					
Value	Unweighted		Weighted		Formatted Value
	Count	Percent	Count	Percent	
5.696 -- 27.060	5916	10.44	118260	1.69	Minimum to 10th Percentile
27.231 -- 41.437	8216	14.49	277116	3.97	>10th to 25th Percentile
41.542 -- 87.139	14339	25.30	871137	12.48	>25th to 50th Percentile
87.340 -- 154.170	14093	24.86	1642719	23.53	>50th to 75th Percentile
154.529 -- 325.513	8632	15.23	1999999	28.65	>75th to 90th Percentile
326.292 -- 650.726	5491	9.69	2071590	29.68	>90th to 100th Percentile

2004 HEALTH CARE SURVEY OF DOD BENEFICIARIES – FINAL

MPRID - Unique MPR Identifier										
Unweighted										
Value	Formatted Value	Count	Q1 Percent	Count	Q2 Percent	Count	Q3 Percent	Count	Q4 Percent	
05608258 -- 09460165	00000001-- 99999999	13749	100.00	14918	100.00	14248	100.00	13772	100.00	
Weighted										
Value	Formatted Value	Count	Q1 Percent	Count	Q2 Percent	Count	Q3 Percent	Count	Q4 Percent	
05608258 -- 09460165	00000001-- 99999999	7080457	100.00	7091110	100.00	6920438	100.00	6831280	100.00	

SVCSMPL - Branch of Service Sampling Variable										
Unweighted										
Value	Formatted Value	Count	Q1 Percent	Count	Q2 Percent	Count	Q3 Percent	Count	Q4 Percent	
1	Army	4544	33.05	4933	33.07	4879	34.24	4508	32.73	
2	Navy	2644	19.23	2974	19.94	2730	19.16	2720	19.75	
3	Marine Corps	816	5.93	895	6.00	882	6.19	897	6.51	
4	Air Force	5375	39.09	5693	38.16	5434	38.14	5308	38.54	
5	Coast Guard	298	2.17	362	2.43	256	1.80	269	1.95	
6	Other/Unknown	72	0.52	61	0.41	67	0.47	70	0.51	
Weighted										
Value	Formatted Value	Count	Q1 Percent	Count	Q2 Percent	Count	Q3 Percent	Count	Q4 Percent	
1	Army	2512765	35.49	2515511	35.47	2565075	37.07	2449041	35.85	
2	Navy	1645889	23.25	1688963	23.82	1656634	23.94	1649865	24.15	
3	Marine Corps	453922	6.41	468977	6.61	458622	6.63	459064	6.72	
4	Air Force	2247007	31.74	2209239	31.16	2075244	29.99	2101874	30.77	
5	Coast Guard	179535	2.54	173943	2.45	133723	1.93	137836	2.02	
6	Other/Unknown	41339	0.58	34476	0.49	31141	0.45	33599	0.49	

2004 HEALTH CARE SURVEY OF DOD BENEFICIARIES – FINAL

SEXSMPL - Sex Sampling Variable										
Unweighted										
Value	Formatted Value	Count	Q1 Percent	Count	Q2 Percent	Count	Q3 Percent	Count	Q4 Percent	
1	Male	7009	50.98	7454	49.97	7213	50.62	7101	51.56	
2	Female	6740	49.02	7464	50.03	7035	49.38	6671	48.44	
Weighted										
Value	Formatted Value	Count	Q1 Percent	Count	Q2 Percent	Count	Q3 Percent	Count	Q4 Percent	
1	Male	3715673	52.48	3610051	50.91	3595498	51.95	3559893	52.11	
2	Female	3364784	47.52	3481059	49.09	3324941	48.05	3271387	47.89	

STRATUM - Sampling STRATUM										
Unweighted										
Value	Formatted Value	Count	Q1 Percent	Count	Q2 Percent	Count	Q3 Percent	Count	Q4 Percent	
0000101	101	34	0.25	31	0.21	36	0.25	37	0.27	
0000102	102	20	0.15	21	0.14	21	0.15	23	0.17	
0000104	104	51	0.37	55	0.37	49	0.34	57	0.41	
0000301	301	35	0.25	19	0.13	19	0.13	24	0.17	
0000302	302	20	0.15	16	0.11	17	0.12	19	0.14	
0000304	304	22	0.16	19	0.13	21	0.15	22	0.16	
0000305	305	21	0.15	24	0.16	22	0.15	22	0.16	
0000306	306	21	0.15	19	0.13	24	0.17	19	0.14	
0000401	401	61	0.44	55	0.37	51	0.36	64	0.46	
0000402	402	35	0.25	32	0.21	36	0.25	23	0.17	
0000404	404	33	0.24	38	0.25	43	0.30	37	0.27	
0000501	501	35	0.25	51	0.34	46	0.32	39	0.28	
0000502	502	23	0.17	11	0.07	19	0.13	8	0.06	
0000504	504	11	0.08	17	0.11	14	0.10	12	0.09	
0000505	505	17	0.12	16	0.11	18	0.13	21	0.15	
0000601	601	36	0.26	31	0.21	45	0.32	22	0.16	
0000602	602	22	0.16	31	0.21	25	0.18	29	0.21	
0000604	604	24	0.17	20	0.13	19	0.13	19	0.14	
0000605	605	16	0.12	19	0.13	13	0.09	18	0.13	
0000606	606	18	0.13	19	0.13	21	0.15	18	0.13	
0000801	801	30	0.22	48	0.32	35	0.25	36	0.26	
0000802	802	16	0.12	21	0.14	13	0.09	16	0.12	
0000804	804	43	0.31	40	0.27	38	0.27	28	0.20	
0000901	901	33	0.24	18	0.12	25	0.18	16	0.12	
0000902	902	21	0.15	19	0.13	18	0.13	20	0.15	
0000903	903	13	0.09	18	0.12	21	0.15	13	0.09	
0000904	904	27	0.20	24	0.16	27	0.19	30	0.22	
0000905	905	19	0.14	34	0.23	26	0.18	37	0.27	
0000906	906	47	0.34	47	0.32	53	0.37	54	0.39	
0001001	1001	36	0.26	41	0.27	48	0.34	36	0.26	
0001002	1002	24	0.17	23	0.15	23	0.16	24	0.17	
0001004	1004	36	0.26	36	0.24	41	0.29	42	0.30	
0001301	1301	46	0.33	50	0.34	44	0.31	53	0.38	
0001302	1302	35	0.25	20	0.13	22	0.15	23	0.17	
0001304	1304	28	0.20	27	0.18	29	0.20	28	0.20	
0001401	1401	42	0.31	46	0.31	37	0.26	43	0.31	

2004 HEALTH CARE SURVEY OF DOD BENEFICIARIES – FINAL

0001402	1402	16	0.12	23	0.15	14	0.10	23	0.17
0001403	1403	19	0.14	22	0.15	11	0.08	15	0.11
0001404	1404	33	0.24	39	0.26	29	0.20	36	0.26
0001405	1405	21	0.15	23	0.15	29	0.20	18	0.13
0001406	1406	48	0.35	62	0.42	56	0.39	56	0.41
0001901	1901	58	0.42	44	0.29	55	0.39	64	0.46
0001902	1902	27	0.20	22	0.15	20	0.14	19	0.14
0001904	1904	22	0.16	21	0.14	26	0.18	21	0.15
0002401	2401	44	0.32	33	0.22	34	0.24	36	0.26
0002402	2402	28	0.20	28	0.19	25	0.18	31	0.23
0002403	2403	12	0.09	19	0.13	21	0.15	11	0.08
0002404	2404	17	0.12	24	0.16	21	0.15	23	0.17
0002405	2405	18	0.13	19	0.13	19	0.13	19	0.14
0002406	2406	33	0.24	36	0.24	36	0.25	32	0.23
0002801	2801	13	0.09	16	0.11	23	0.16	18	0.13
0002802	2802	16	0.12	17	0.11	14	0.10	19	0.14
0002804	2804	21	0.15	22	0.15	22	0.15	22	0.16
0002805	2805	16	0.12	16	0.11	19	0.13	20	0.15
0002806	2806	20	0.15	21	0.14	18	0.13	18	0.13
0002901	2901	45	0.33	54	0.36	49	0.34	60	0.44
0002902	2902	24	0.17	33	0.22	29	0.20	26	0.19
0002903	2903	15	0.11	20	0.13	17	0.12	13	0.09
0002904	2904	18	0.13	28	0.19	28	0.20	28	0.20
0002905	2905	22	0.16	26	0.17	28	0.20	17	0.12
0002906	2906	34	0.25	38	0.25	30	0.21	34	0.25
0003001	3001	16	0.12	15	0.10	14	0.10	20	0.15
0003002	3002	14	0.10	21	0.14	17	0.12	22	0.16
0003004	3004	15	0.11	20	0.13	17	0.12	21	0.15
0003005	3005	19	0.14	19	0.13	15	0.11	16	0.12
0003006	3006	20	0.15	23	0.15	19	0.13	20	0.15
0003201	3201	21	0.15	27	0.18	28	0.20	31	0.23
0003202	3202	16	0.12	23	0.15	15	0.11	6	0.04
0003203	3203	13	0.09	20	0.13	12	0.08		
0003204	3204	20	0.15	23	0.15	20	0.14	21	0.15
0003205	3205	10	0.07	15	0.10	18	0.13	14	0.10
0003206	3206	25	0.18	22	0.15	24	0.17	23	0.17
0003301	3301	21	0.15	25	0.17	21	0.15	22	0.16
0003302	3302	23	0.17	20	0.13	23	0.16	17	0.12
0003304	3304	27	0.20	32	0.21	32	0.22	31	0.23
0003305	3305	20	0.15	26	0.17	28	0.20	20	0.15
0003306	3306	32	0.23	30	0.20	32	0.22	28	0.20
0003601	3601	48	0.35	44	0.29	41	0.29	43	0.31
0003602	3602	13	0.09	17	0.11	16	0.11	20	0.15
0003604	3604	23	0.17	14	0.09	21	0.15	29	0.21
0003606	3606	22	0.16	23	0.15	22	0.15	23	0.17
0003701	3701	75	0.55	73	0.49	64	0.45	60	0.44
0003702	3702	26	0.19	22	0.15	23	0.16	17	0.12
0003703	3703	16	0.12	19	0.13	22	0.15	19	0.14
0003704	3704	18	0.13	17	0.11	16	0.11	18	0.13
0003705	3705	20	0.15	20	0.13	22	0.15	22	0.16
0003706	3706	25	0.18	25	0.17	36	0.25	33	0.24
0003801	3801	49	0.36	49	0.33	52	0.36	55	0.40
0003802	3802	16	0.12	24	0.16	17	0.12	25	0.18
0003803	3803	14	0.10	20	0.13	19	0.13	15	0.11
0003804	3804	22	0.16	21	0.14	33	0.23	28	0.20
0003805	3805	23	0.17	21	0.14	19	0.13	23	0.17
0003806	3806	27	0.20	22	0.15	32	0.22	26	0.19
0003901	3901	43	0.31	57	0.38	43	0.30	45	0.33
0003902	3902	24	0.17	27	0.18	30	0.21	20	0.15
0003903	3903	14	0.10	24	0.16	25	0.18	10	0.07
0003904	3904	29	0.21	31	0.21	36	0.25	32	0.23
0003905	3905	25	0.18	37	0.25	36	0.25	40	0.29
0003906	3906	27	0.20	27	0.18	31	0.22	32	0.23
0004201	4201	20	0.15	25	0.17	16	0.11	23	0.17
0004202	4202	22	0.16	21	0.14	17	0.12	15	0.11
0004203	4203	21	0.15						
0004204	4204	23	0.17	28	0.19	24	0.17	23	0.17
0004205	4205	28	0.20	28	0.19	28	0.20	28	0.20
0004206	4206	29	0.21	29	0.19	28	0.20	28	0.20
0004301	4301	34	0.25	48	0.32	32	0.22	44	0.32
0004302	4302	13	0.09	17	0.11	18	0.13	19	0.14
0004304	4304	46	0.33	44	0.29	42	0.29	38	0.28

2004 HEALTH CARE SURVEY OF DOD BENEFICIARIES – FINAL

0004501	4501	25	0.18	18	0.12	17	0.12	18	0.13
0004502	4502	18	0.13	16	0.11	14	0.10	18	0.13
0004503	4503	19	0.14	16	0.11	16	0.11	21	0.15
0004504	4504	35	0.25	44	0.29	36	0.25	44	0.32
0004505	4505	39	0.28	41	0.27	41	0.29	36	0.26
0004506	4506	61	0.44	72	0.48	71	0.50	71	0.52
0004601	4601	22	0.16	23	0.15	29	0.20	30	0.22
0004602	4602	19	0.14	23	0.15	20	0.14	17	0.12
0004604	4604	60	0.44	69	0.46	56	0.39	60	0.44
0004701	4701	44	0.32	43	0.29	50	0.35	38	0.28
0004702	4702	14	0.10	24	0.16	17	0.12	10	0.07
0004704	4704	33	0.24	26	0.17	31	0.22	42	0.30
0004705	4705	18	0.13	15	0.10	22	0.15	11	0.08
0004706	4706	22	0.16	18	0.12	26	0.18	25	0.18
0004801	4801	22	0.16	29	0.19	27	0.19	28	0.20
0004802	4802	10	0.07	21	0.14	14	0.10	9	0.07
0004803	4803	20	0.15	18	0.12	23	0.16	10	0.07
0004804	4804	20	0.15	17	0.11	18	0.13	21	0.15
0004805	4805	13	0.09	19	0.13	18	0.13	12	0.09
0004806	4806	23	0.17	21	0.14	25	0.18	22	0.16
0004901	4901	31	0.23	36	0.24	48	0.34	35	0.25
0004902	4902	11	0.08	17	0.11	15	0.11	15	0.11
0004903	4903	11	0.08	17	0.11	16	0.11	24	0.17
0004904	4904	17	0.12	18	0.12	20	0.14	16	0.12
0004905	4905	13	0.09	13	0.09	15	0.11	19	0.14
0004906	4906	23	0.17	23	0.15	23	0.16	19	0.14
0005101	5101	56	0.41	54	0.36	45	0.32	43	0.31
0005102	5102	32	0.23	24	0.16	24	0.17	20	0.15
0005104	5104	27	0.20	30	0.20	32	0.22	27	0.20
0005201	5201	37	0.27	38	0.25	49	0.34	32	0.23
0005202	5202	19	0.14	23	0.15	25	0.18	16	0.12
0005203	5203	22	0.16	21	0.14	19	0.13	13	0.09
0005204	5204	15	0.11	19	0.13	16	0.11	15	0.11
0005205	5205	16	0.12	19	0.13	15	0.11	24	0.17
0005206	5206	18	0.13	18	0.12	20	0.14	21	0.15
0005301	5301	44	0.32	40	0.27	35	0.25	46	0.33
0005302	5302	20	0.15	21	0.14	18	0.13	17	0.12
0005304	5304	18	0.13	19	0.13	19	0.13	22	0.16
0005305	5305	23	0.17	24	0.16	23	0.16	28	0.20
0005501	5501	26	0.19	30	0.20	26	0.18	25	0.18
0005502	5502	24	0.17	25	0.17	24	0.17	23	0.17
0005503	5503	24	0.17	23	0.15	16	0.11	18	0.13
0005504	5504	16	0.12	29	0.19	24	0.17	27	0.20
0005505	5505	23	0.17	27	0.18	25	0.18	25	0.18
0005506	5506	20	0.15	21	0.14	24	0.17	23	0.17
0005601	5601	22	0.16	26	0.17	28	0.20	25	0.18
0005602	5602	25	0.18	21	0.14	14	0.10	18	0.13
0005603	5603	15	0.11	19	0.13	17	0.12	13	0.09
0005604	5604	19	0.14	22	0.15	20	0.14	20	0.15
0005605	5605	24	0.17	17	0.11	22	0.15	24	0.17
0005606	5606	20	0.15	20	0.13	20	0.14	17	0.12
0005701	5701	32	0.23	23	0.15	35	0.25	36	0.26
0005702	5702	22	0.16	16	0.11	16	0.11	17	0.12
0005704	5704	21	0.15	26	0.17	21	0.15	20	0.15
0005705	5705	14	0.10	16	0.11	18	0.13	9	0.07
0005706	5706	18	0.13	24	0.16	19	0.13	20	0.15
0005801	5801	63	0.46	74	0.50	50	0.35	60	0.44
0005802	5802	20	0.15	29	0.19	33	0.23	21	0.15
0005804	5804	25	0.18	31	0.21	33	0.23	33	0.24
0005901	5901	50	0.36	44	0.29	45	0.32	45	0.33
0005902	5902	25	0.18	25	0.17	25	0.18	21	0.15
0005904	5904	26	0.19	26	0.17	29	0.20	30	0.22
0006001	6001	29	0.21	29	0.19	43	0.30	38	0.28
0006002	6002	11	0.08	24	0.16	17	0.12	20	0.15
0006003	6003	15	0.11	10	0.07	14	0.10	16	0.12
0006004	6004	20	0.15	20	0.13	20	0.14	15	0.11
0006005	6005	19	0.14	12	0.08	17	0.12	17	0.12
0006006	6006	23	0.17	22	0.15	23	0.16	19	0.14
0006101	6101	27	0.20	37	0.25	31	0.22	27	0.20
0006102	6102	17	0.12	22	0.15	13	0.09	11	0.08
0006103	6103	20	0.15	21	0.14	24	0.17	18	0.13
0006104	6104	21	0.15	19	0.13	17	0.12	17	0.12

2004 HEALTH CARE SURVEY OF DOD BENEFICIARIES – FINAL

0006105	6105	10	0.07	15	0.10	16	0.11	23	0.17
0006106	6106	19	0.14	20	0.13	18	0.13	21	0.15
0006201	6201	43	0.31	48	0.32	44	0.31	35	0.25
0006202	6202	27	0.20	21	0.14	22	0.15	15	0.11
0006204	6204	32	0.23	22	0.15	36	0.25	24	0.17
0006401	6401	20	0.15	27	0.18	27	0.19	22	0.16
0006402	6402	16	0.12	16	0.11	13	0.09	9	0.07
0006404	6404	20	0.15	23	0.15	24	0.17	15	0.11
0006405	6405	7	0.05	14	0.09	14	0.10	13	0.09
0006406	6406	17	0.12	20	0.13	23	0.16	21	0.15
0006601	6601	53	0.39	49	0.33	36	0.25	53	0.38
0006602	6602	20	0.15	10	0.07	27	0.19	17	0.12
0006603	6603	21	0.15	11	0.07	20	0.14	13	0.09
0006604	6604	20	0.15	26	0.17	26	0.18	24	0.17
0006605	6605	22	0.16	29	0.19	25	0.18	21	0.15
0006606	6606	18	0.13	22	0.15	22	0.15	21	0.15
0006701	6701	44	0.32	46	0.31	48	0.34	38	0.28
0006702	6702	24	0.17	27	0.18	25	0.18	18	0.13
0006703	6703	24	0.17	18	0.12	22	0.15	25	0.18
0006704	6704	21	0.15	17	0.11	21	0.15	22	0.16
0006705	6705	34	0.25	31	0.21	31	0.22	29	0.21
0006706	6706	28	0.20	29	0.19	29	0.20	30	0.22
0006901	6901	92	0.67	88	0.59	73	0.51	82	0.60
0006902	6902	22	0.16	28	0.19	18	0.13	23	0.17
0006904	6904	36	0.26	44	0.29	40	0.28	39	0.28
0007301	7301	16	0.12	30	0.20	28	0.20	31	0.23
0007302	7302	18	0.13	17	0.11	19	0.13	15	0.11
0007304	7304	17	0.12	20	0.13	28	0.20	22	0.16
0007305	7305	16	0.12	20	0.13	19	0.13	18	0.13
0007306	7306	30	0.22	27	0.18	25	0.18	25	0.18
0007501	7501	24	0.17	26	0.17	32	0.22	24	0.17
0007502	7502	18	0.13	16	0.11	18	0.13	14	0.10
0007504	7504	17	0.12	23	0.15	21	0.15	19	0.14
0007505	7505	15	0.11	21	0.14	20	0.14	16	0.12
0007506	7506	24	0.17	22	0.15	21	0.15	23	0.17
0007801	7801	36	0.26	40	0.27	40	0.28	28	0.20
0007802	7802	21	0.15	23	0.15	26	0.18	25	0.18
0007804	7804	25	0.18	26	0.17	18	0.13	26	0.19
0007805	7805	22	0.16	28	0.19	29	0.20	28	0.20
0007806	7806	24	0.17	23	0.15	22	0.15	23	0.17
0007901	7901	14	0.10	24	0.16	23	0.16	24	0.17
0007902	7902	15	0.11	15	0.10	15	0.11	14	0.10
0007904	7904	30	0.22	31	0.21	37	0.26	35	0.25
0007905	7905	29	0.21	33	0.22	37	0.26	32	0.23
0007906	7906	34	0.25	32	0.21	37	0.26	32	0.23
0008301	8301	27	0.20	39	0.26	36	0.25	36	0.26
0008302	8302	16	0.12	16	0.11	22	0.15	20	0.15
0008304	8304	38	0.28	32	0.21	34	0.24	38	0.28
0008601	8601	33	0.24	43	0.29	30	0.21	35	0.25
0008602	8602	19	0.14	20	0.13	16	0.11	21	0.15
0008603	8603	22	0.16	19	0.13	17	0.12	9	0.07
0008604	8604	20	0.15	17	0.11	16	0.11	15	0.11
0008605	8605	20	0.15	20	0.13	23	0.16	24	0.17
0008606	8606	24	0.17	22	0.15	24	0.17	23	0.17
0008901	8901	37	0.27	75	0.50	48	0.34	45	0.33
0008902	8902	33	0.24	31	0.21	31	0.22	32	0.23
0008903	8903	11	0.08	20	0.13	19	0.13	25	0.18
0008904	8904	22	0.16	24	0.16	24	0.17	21	0.15
0008905	8905	22	0.16	17	0.11	20	0.14	12	0.09
0008906	8906	21	0.15	20	0.13	22	0.15	19	0.14
0009001	9001	44	0.32	40	0.27	51	0.36	26	0.19
0009002	9002	25	0.18	25	0.17	25	0.18	24	0.17
0009004	9004	28	0.20	34	0.23	26	0.18	29	0.21
0009101	9101	21	0.15	33	0.22	30	0.21	30	0.22
0009102	9102	16	0.12	26	0.17	14	0.10	24	0.17
0009103	9103	16	0.12	18	0.12	19	0.13	17	0.12
0009104	9104	23	0.17	16	0.11	15	0.11	19	0.14
0009105	9105	21	0.15	12	0.08	14	0.10	14	0.10
0009106	9106	21	0.15	20	0.13	24	0.17	20	0.15
0009201	9201	21	0.15	11	0.07	16	0.11	16	0.12
0009202	9202	17	0.12	17	0.11	15	0.11	10	0.07
0009204	9204	23	0.17	16	0.11	13	0.09	17	0.12

2004 HEALTH CARE SURVEY OF DOD BENEFICIARIES – FINAL

0009205	9205	15	0.11	21	0.14	19	0.13	22	0.16
0009206	9206	18	0.13	20	0.13	21	0.15	26	0.19
0009501	9501	35	0.25	32	0.21	35	0.25	35	0.25
0009502	9502	21	0.15	20	0.13	18	0.13	21	0.15
0009504	9504	31	0.23	33	0.22	32	0.22	28	0.20
0009505	9505	27	0.20	20	0.13	17	0.12	24	0.17
0009506	9506	25	0.18	27	0.18	27	0.19	26	0.19
0009601	9601	61	0.44	65	0.44	64	0.45	66	0.48
0009602	9602	35	0.25	31	0.21	29	0.20	32	0.23
0009604	9604	31	0.23	28	0.19	30	0.21	26	0.19
0009801	9801	33	0.24	33	0.22	27	0.19	28	0.20
0009802	9802	14	0.10	13	0.09	18	0.13	18	0.13
0009804	9804	21	0.15	14	0.09	16	0.11	18	0.13
0009805	9805	18	0.13	20	0.13	14	0.10	21	0.15
0009806	9806	15	0.11	21	0.14	20	0.14	20	0.15
0010101	10101	22	0.16	22	0.15	21	0.15	46	0.33
0010102	10102	13	0.09	21	0.14	22	0.15	23	0.17
0010104	10104	18	0.13	19	0.13	17	0.12	29	0.21
0010105	10105	12	0.09	21	0.14	19	0.13	.	.
0010106	10106	20	0.15	25	0.17	19	0.13	.	.
0010301	10301	32	0.23	34	0.23	22	0.15	28	0.20
0010302	10302	14	0.10	25	0.17	20	0.14	19	0.14
0010303	10303	16	0.12	28	0.19	24	0.17	16	0.12
0010304	10304	22	0.16	16	0.11	20	0.14	15	0.11
0010305	10305	22	0.16	24	0.16	23	0.16	23	0.17
0010306	10306	26	0.19	20	0.13	20	0.14	23	0.17
0010401	10401	13	0.09	18	0.12	27	0.19	21	0.15
0010402	10402	18	0.13	19	0.13	16	0.11	16	0.12
0010404	10404	20	0.15	18	0.12	27	0.19	18	0.13
0010405	10405	21	0.15	19	0.13	15	0.11	9	0.07
0010406	10406	22	0.16	21	0.14	20	0.14	20	0.15
0010501	10501	23	0.17	24	0.16	17	0.12	18	0.13
0010502	10502	21	0.15	13	0.09	18	0.13	24	0.17
0010504	10504	24	0.17	24	0.16	17	0.12	18	0.13
0010505	10505	19	0.14	17	0.11	23	0.16	15	0.11
0010506	10506	29	0.21	28	0.19	26	0.18	31	0.23
0010801	10801	30	0.22	30	0.20	32	0.22	42	0.30
0010802	10802	21	0.15	13	0.09	17	0.12	18	0.13
0010803	10803	15	0.11	5	0.03	12	0.08	.	.
0010804	10804	26	0.19	26	0.17	25	0.18	23	0.17
0010805	10805	14	0.10	18	0.12	23	0.16	16	0.12
0010806	10806	27	0.20	21	0.14	25	0.18	26	0.19
0010901	10901	32	0.23	26	0.17	21	0.15	19	0.14
0010902	10902	20	0.15	18	0.12	22	0.15	11	0.08
0010903	10903	17	0.12	17	0.11	13	0.09	14	0.10
0010904	10904	36	0.26	27	0.18	36	0.25	33	0.24
0010905	10905	22	0.16	22	0.15	18	0.13	18	0.13
0010906	10906	40	0.29	41	0.27	47	0.33	39	0.28
0011001	11001	42	0.31	45	0.30	46	0.32	42	0.30
0011002	11002	29	0.21	27	0.18	26	0.18	21	0.15
0011003	11003	10	0.07	8	0.05	15	0.11	8	0.06
0011004	11004	25	0.18	27	0.18	24	0.17	20	0.15
0011005	11005	16	0.12	20	0.13	19	0.13	19	0.14
0011006	11006	21	0.15	21	0.14	23	0.16	21	0.15
0011201	11201	44	0.32	42	0.28	50	0.35	35	0.25
0011202	11202	19	0.14	27	0.18	30	0.21	17	0.12
0011204	11204	22	0.16	34	0.23	34	0.24	29	0.21
0011301	11301	25	0.18	24	0.16	24	0.17	19	0.14
0011302	11302	21	0.15	17	0.11	19	0.13	18	0.13
0011304	11304	17	0.12	18	0.12	15	0.11	23	0.17
0011305	11305	14	0.10	20	0.13	23	0.16	18	0.13
0011306	11306	20	0.15	24	0.16	19	0.13	21	0.15
0011701	11701	22	0.16	32	0.21	39	0.27	28	0.20
0011702	11702	18	0.13	17	0.11	17	0.12	11	0.08
0011704	11704	31	0.23	28	0.19	33	0.23	32	0.23
0011705	11705	26	0.19	14	0.09	16	0.11	10	0.07
0011706	11706	30	0.22	27	0.18	32	0.22	33	0.24
0011801	11801	52	0.38	52	0.35	56	0.39	43	0.31
0011802	11802	17	0.12	22	0.15	15	0.11	20	0.15
0011804	11804	24	0.17	32	0.21	31	0.22	29	0.21
0011901	11901	42	0.31	47	0.32	46	0.32	52	0.38
0011902	11902	28	0.20	27	0.18	23	0.16	22	0.16

2004 HEALTH CARE SURVEY OF DOD BENEFICIARIES – FINAL

0011904	11904	21	0.15	31	0.21	29	0.20	30	0.22
0012001	12001	35	0.25	41	0.27	37	0.26	41	0.30
0012002	12002	26	0.19	15	0.10	23	0.16	23	0.17
0012003	12003	22	0.16						
0012004	12004	20	0.15	21	0.14	17	0.12	21	0.15
0012005	12005	19	0.14	24	0.16	23	0.16	24	0.17
0012006	12006	21	0.15	23	0.15	23	0.16	18	0.13
0012101	12101	26	0.19	20	0.13	24	0.17	19	0.14
0012102	12102	26	0.19	18	0.12	20	0.14	19	0.14
0012103	12103	22	0.16	28	0.19	16	0.11	19	0.14
0012104	12104	22	0.16	24	0.16	19	0.13	25	0.18
0012105	12105	24	0.17	21	0.14	21	0.15	21	0.15
0012106	12106	20	0.15	24	0.16	19	0.13	18	0.13
0012301	12301	24	0.17	41	0.27	29	0.20	33	0.24
0012302	12302	38	0.28	40	0.27	30	0.21	30	0.22
0012303	12303	28	0.20	20	0.13	27	0.19	20	0.15
0012304	12304	34	0.25	45	0.30	51	0.36	46	0.33
0012305	12305	43	0.31	50	0.34	55	0.39	59	0.43
0012306	12306	31	0.23	37	0.25	35	0.25	36	0.26
0012401	12401	47	0.34	58	0.39	52	0.36	59	0.43
0012402	12402	26	0.19	30	0.20	31	0.22	24	0.17
0012403	12403	22	0.16	31	0.21	26	0.18	28	0.20
0012404	12404	17	0.12	14	0.09	17	0.12	20	0.15
0012405	12405	30	0.22	45	0.30	26	0.18	31	0.23
0012406	12406	25	0.18	19	0.13	22	0.15	21	0.15
0012501	12501	49	0.36	59	0.40	48	0.34	49	0.36
0012502	12502	18	0.13	21	0.14	17	0.12	11	0.08
0012503	12503	18	0.13	24	0.16	20	0.14	14	0.10
0012504	12504	33	0.24	39	0.26	27	0.19	38	0.28
0012505	12505	28	0.20	25	0.17	26	0.18	20	0.15
0012506	12506	31	0.23	34	0.23	36	0.25	39	0.28
0012601	12601	36	0.26	30	0.20	32	0.22	38	0.28
0012602	12602	22	0.16	23	0.15	14	0.10	26	0.19
0012604	12604	20	0.15	16	0.11	25	0.18	16	0.12
0012605	12605	29	0.21	18	0.12	20	0.14	15	0.11
0012606	12606	24	0.17	20	0.13	22	0.15	23	0.17
0012701	12701	17	0.12	27	0.18	23	0.16	23	0.17
0012702	12702	19	0.14	17	0.11	16	0.11	24	0.17
0012704	12704	22	0.16	17	0.11	19	0.13	15	0.11
0012705	12705	25	0.18	22	0.15	17	0.12	20	0.15
0012706	12706	20	0.15	21	0.14	19	0.13	22	0.16
0012801	12801	37	0.27	47	0.32	41	0.29	43	0.31
0012802	12802	22	0.16	24	0.16	19	0.13	19	0.14
0012804	12804	35	0.25	45	0.30	45	0.32	42	0.30
0012901	12901	57	0.41	73	0.49	75	0.53	55	0.40
0012902	12902	12	0.09	22	0.15	21	0.15	17	0.12
0012904	12904	20	0.15	22	0.15	21	0.15	19	0.14
0013101	13101	31	0.23	37	0.25	32	0.22	33	0.24
0013102	13102	11	0.08	28	0.19	15	0.11	15	0.11
0013105	13105	17	0.12	18	0.12	12	0.08	20	0.15
0025201	25201	52	0.38	56	0.38	66	0.46	64	0.46
0025202	25202	27	0.20	21	0.14	25	0.18	20	0.15
0025204	25204	33	0.24	29	0.19	25	0.18	31	0.23
0028001	28001	45	0.33	61	0.41	47	0.33	52	0.38
0028002	28002	41	0.30	44	0.29	38	0.27	43	0.31
0028004	28004	14	0.10	23	0.15	19	0.13	18	0.13
0028701	28701	61	0.44	69	0.46	78	0.55	71	0.52
0028702	28702	33	0.24	31	0.21	25	0.18	28	0.20
0028704	28704	18	0.13	15	0.10	20	0.14	16	0.12
0032101	32101	79	0.57	100	0.67	75	0.53	78	0.57
0032102	32102	21	0.15	17	0.11	24	0.17	18	0.13
0032104	32104	19	0.14	15	0.10	16	0.11	19	0.14
0032601	32601	58	0.42	73	0.49	60	0.42	67	0.49
0032602	32602	25	0.18	19	0.13	13	0.09	10	0.07
0032604	32604	20	0.15	14	0.09	17	0.12	17	0.12
0033001	33001	35	0.25	42	0.28	48	0.34	35	0.25
0033002	33002	26	0.19	21	0.14	27	0.19	29	0.21
0036601	36601	47	0.34	39	0.26	36	0.25	34	0.25
0036602	36602	13	0.09	16	0.11	19	0.13	23	0.17
0036604	36604	51	0.37	43	0.29	56	0.39	51	0.37
0038501	38501	31	0.23	43	0.29	42	0.29	43	0.31
0038502	38502	28	0.20	30	0.20	25	0.18	24	0.17

2004 HEALTH CARE SURVEY OF DOD BENEFICIARIES – FINAL

0038504	38504	28	0.20	27	0.18	24	0.17	24	0.17
0060601	60601	38	0.28	59	0.40	37	0.26	56	0.41
0060602	60602	13	0.09	34	0.23	18	0.13	20	0.15
0060605	60605	19	0.14	15	0.10	10	0.07	20	0.15
0060701	60701	52	0.38	58	0.39	52	0.36	61	0.44
0060702	60702	15	0.11	30	0.20	19	0.13	22	0.16
0060705	60705	19	0.14	17	0.11	7	0.05	16	0.12
0060901	60901	41	0.30	54	0.36	48	0.34	34	0.25
0060902	60902	26	0.19	24	0.16	19	0.13	21	0.15
0060905	60905	20	0.15	17	0.11	18	0.13	10	0.07
0061201	61201	55	0.40	77	0.52	62	0.44	43	0.31
0061202	61202	14	0.10	8	0.05	11	0.08	13	0.09
0061205	61205	11	0.08	16	0.11	12	0.08	7	0.05
0061601	61601	38	0.28	36	0.24
0061602	61602	10	0.07	16	0.11
0061605	61605	14	0.10	18	0.12
0061606	61606	12	0.09	19	0.13
0061701	61701	53	0.39	73	0.49	54	0.38	48	0.35
0061702	61702	21	0.15	31	0.21	18	0.13	13	0.09
0061705	61705	11	0.08	10	0.07	9	0.06	13	0.09
0062001	62001	36	0.26	44	0.29	44	0.31	37	0.27
0062002	62002	10	0.07	22	0.15	12	0.08	12	0.09
0062005	62005	19	0.14	37	0.25	26	0.18	23	0.17
0062101	62101	38	0.28	56	0.38	51	0.36	37	0.27
0062102	62102	11	0.08	23	0.15	9	0.06	14	0.10
0062201	62201	46	0.33	57	0.38	67	0.47	56	0.41
0062202	62202	12	0.09	19	0.13	20	0.14	11	0.08
0062203	62203	26	0.19	30	0.20	22	0.15	14	0.10
0063301	63301	40	0.29	55	0.37	38	0.27	25	0.18
0063302	63302	19	0.14	19	0.13	15	0.11	10	0.07
0063305	63305	10	0.07	14	0.09	9	0.06	13	0.09
0063801	63801	55	0.40	73	0.49	56	0.39	59	0.43
0063805	63805	8	0.06	14	0.09	12	0.08	7	0.05
0064001	64001	53	0.39	61	0.41	63	0.44	52	0.38
0064002	64002	16	0.12	22	0.15	15	0.11	31	0.23
0064005	64005	10	0.07	13	0.09	18	0.13	13	0.09
0080401	80401	35	0.25	52	0.35	39	0.27	51	0.37
0080402	80402	26	0.19	32	0.21	23	0.16	26	0.19
0080501	80501	71	0.52	68	0.46	67	0.47	53	0.38
0080502	80502	46	0.33	42	0.28	36	0.25	33	0.24
0080601	80601	62	0.45	65	0.44	63	0.44	53	0.38
0080602	80602	31	0.23	42	0.28	34	0.24	28	0.20
0622301	622301	75	0.55	96	0.64	67	0.47	64	0.46
0622302	622302	24	0.17	29	0.19	17	0.12	23	0.17
0622304	622304	22	0.16	22	0.15	20	0.14	25	0.18
0713901	713901	57	0.41	76	0.51	81	0.57	53	0.38
0713902	713902	44	0.32	45	0.30	51	0.36	40	0.29
0990101	990101	45	0.33	59	0.40	49	0.34	50	0.36
0990102	990102	21	0.15	25	0.17	18	0.13	25	0.18
0990103	990103	59	0.43	78	0.52	81	0.57	77	0.56
0990104	990104	33	0.24	39	0.26	44	0.31	52	0.38
0990105	990105	256	1.86	281	1.88	271	1.90	243	1.76
0990106	990106	210	1.53	222	1.49	226	1.59	215	1.56
0990201	990201	35	0.25	21	0.14	25	0.18	28	0.20
0990202	990202	24	0.17	23	0.15	22	0.15	21	0.15
0990203	990203	44	0.32	55	0.37	56	0.39	36	0.26
0990204	990204	70	0.51	72	0.48	76	0.53	78	0.57
0990205	990205	229	1.67	249	1.67	226	1.59	206	1.50
0990206	990206	256	1.86	256	1.72	251	1.76	241	1.75
0990301	990301	41	0.30	45	0.30	36	0.25	30	0.22
0990302	990302	31	0.23	26	0.17	31	0.22	24	0.17
0990303	990303	44	0.32	38	0.25	40	0.28	44	0.32
0990304	990304	41	0.30	53	0.36	52	0.36	44	0.32
0990305	990305	240	1.75	229	1.54	238	1.67	235	1.71
0990306	990306	249	1.81	255	1.71	241	1.69	244	1.77
0990401	990401	62	0.45	65	0.44	43	0.30	51	0.37
0990402	990402	13	0.09	16	0.11	12	0.08	19	0.14
0990403	990403	12	0.09	20	0.13	15	0.11	6	0.04
0990405	990405	63	0.46	126	0.84	147	1.03	223	1.62
0990406	990406	38	0.28	103	0.69	96	0.67	104	0.76

2004 HEALTH CARE SURVEY OF DOD BENEFICIARIES – FINAL

Value	Formatted Value	Weighted							
		Q1		Q2		Q3		Q4	
		Count	Percent	Count	Percent	Count	Percent	Count	Percent
0000101	101	3755	0.05	3722	0.05	3496	0.05	3448	0.05
0000102	102	2250	0.03	2273	0.03	2137	0.03	2061	0.03
0000104	104	6679	0.09	6826	0.10	6941	0.10	7165	0.10
0000301	301	4388	0.06	4438	0.06	3945	0.06	4092	0.06
0000302	302	4105	0.06	4022	0.06	3672	0.05	3568	0.05
0000304	304	3854	0.05	3872	0.05	3573	0.05	4085	0.06
0000305	305	6874	0.10	6476	0.09	6425	0.09	6226	0.09
0000306	306	6155	0.09	5861	0.08	6210	0.09	6284	0.09
0000401	401	4281	0.06	4200	0.06	4327	0.06	4336	0.06
0000402	402	3203	0.05	3087	0.04	2890	0.04	2940	0.04
0000404	404	4669	0.07	4805	0.07	4879	0.07	5009	0.07
0000501	501	11937	0.17	12229	0.17	12791	0.18	12576	0.18
0000502	502	4453	0.06	2655	0.04	3863	0.06	2173	0.03
0000504	504	1686	0.02	3316	0.05	2334	0.03	2680	0.04
0000505	505	1911	0.03	2105	0.03	1941	0.03	3083	0.05
0000601	601	8067	0.11	8070	0.11	7933	0.11	8057	0.12
0000602	602	6598	0.09	6549	0.09	6375	0.09	6451	0.09
0000604	604	6344	0.09	6418	0.09	6495	0.09	6479	0.09
0000605	605	3170	0.04	3362	0.05	2510	0.04	3200	0.05
0000606	606	3841	0.05	3649	0.05	4439	0.06	3722	0.05
0000801	801	3989	0.06	4111	0.06	3989	0.06	3921	0.06
0000802	802	1211	0.02	1645	0.02	1139	0.02	1700	0.02
0000804	804	5965	0.08	5738	0.08	6140	0.09	5493	0.08
0000901	901	8677	0.12	8300	0.12	7860	0.11	7835	0.11
0000902	902	6102	0.09	5666	0.08	5307	0.08	5393	0.08
0000903	903	776	0.01	991	0.01	1278	0.02	596	0.01
0000904	904	14476	0.20	14652	0.21	14788	0.21	15068	0.22
0000905	905	16393	0.23	16255	0.23	15228	0.22	14882	0.22
0000906	906	24522	0.35	23351	0.33	24130	0.35	24708	0.36
0001001	1001	7303	0.10	7452	0.11	7374	0.11	7303	0.11
0001002	1002	4260	0.06	4308	0.06	4059	0.06	4270	0.06
0001004	1004	6915	0.10	7285	0.10	7609	0.11	7920	0.12
0001301	1301	5898	0.08	5948	0.08	5754	0.08	5829	0.09
0001302	1302	2968	0.04	2835	0.04	2545	0.04	2310	0.03
0001304	1304	3529	0.05	3413	0.05	3223	0.05	3123	0.05
0001401	1401	18386	0.26	18560	0.26	17785	0.26	17251	0.25
0001402	1402	4694	0.07	6025	0.08	4791	0.07	6171	0.09
0001403	1403	804	0.01	781	0.01	540	0.01	509	0.01
0001404	1404	22352	0.32	20893	0.29	21816	0.32	20202	0.30
0001405	1405	14272	0.20	12961	0.18	13831	0.20	12947	0.19
0001406	1406	27266	0.39	26639	0.38	27082	0.39	27306	0.40
0001901	1901	10015	0.14	9949	0.14	9630	0.14	9415	0.14
0001902	1902	5090	0.07	5100	0.07	5020	0.07	4535	0.07
0001904	1904	5306	0.07	5287	0.07	5281	0.08	5126	0.08
0002401	2401	41582	0.59	42572	0.60	40262	0.58	35306	0.52
0002402	2402	20925	0.30	20329	0.29	18824	0.27	20472	0.30
0002403	2403	1421	0.02	2302	0.03	2817	0.04	1283	0.02
0002404	2404	15188	0.21	16612	0.23	16124	0.23	16639	0.24
0002405	2405	12207	0.17	10561	0.15	11792	0.17	11095	0.16
0002406	2406	20350	0.29	20809	0.29	20337	0.29	20062	0.29
0002801	2801	7229	0.10	7356	0.10	7331	0.11	7305	0.11
0002802	2802	2778	0.04	2793	0.04	2400	0.03	3102	0.05
0002804	2804	6088	0.09	6157	0.09	6187	0.09	5975	0.09
0002805	2805	3058	0.04	3075	0.04	2845	0.04	2526	0.04
0002806	2806	3789	0.05	3819	0.05	3658	0.05	3905	0.06
0002901	2901	75084	1.06	75724	1.07	72715	1.05	67610	0.99
0002902	2902	30309	0.43	29620	0.42	29308	0.42	27133	0.40
0002903	2903	3379	0.05	3385	0.05	3290	0.05	2709	0.04
0002904	2904	28594	0.40	29672	0.42	30337	0.44	29921	0.44
0002905	2905	18207	0.26	18619	0.26	22355	0.32	14439	0.21
0002906	2906	44433	0.63	43317	0.61	38383	0.55	45124	0.66
0003001	3001	6992	0.10	6264	0.09	6163	0.09	6940	0.10
0003002	3002	2941	0.04	3554	0.05	3073	0.04	4271	0.06
0003004	3004	2329	0.03	2386	0.03	2101	0.03	2734	0.04
0003005	3005	1312	0.02	995	0.01	772	0.01	831	0.01
0003006	3006	3238	0.05	3526	0.05	3130	0.05	3687	0.05

2004 HEALTH CARE SURVEY OF DOD BENEFICIARIES – FINAL

0003201	3201	20601	0.29	20490	0.29	20878	0.30	18270	0.27
0003202	3202	4989	0.07	5845	0.08	4544	0.07	2500	0.04
0003203	3203	381	0.01	456	0.01	364	0.01	.	.
0003204	3204	13110	0.19	12208	0.17	13203	0.19	15824	0.23
0003205	3205	1985	0.03	3043	0.04	3499	0.05	2821	0.04
0003206	3206	10910	0.15	9784	0.14	9229	0.13	9450	0.14
0003301	3301	7590	0.11	7131	0.10	6454	0.09	6298	0.09
0003302	3302	4093	0.06	4120	0.06	3866	0.06	3703	0.05
0003304	3304	9882	0.14	10161	0.14	10371	0.15	10590	0.16
0003305	3305	9273	0.13	9089	0.13	8805	0.13	8599	0.13
0003306	3306	9424	0.13	9178	0.13	9567	0.14	9687	0.14
0003601	3601	5124	0.07	5373	0.08	5074	0.07	4885	0.07
0003602	3602	2283	0.03	2350	0.03	2254	0.03	2127	0.03
0003604	3604	2886	0.04	2397	0.03	2970	0.04	3228	0.05
0003606	3606	1519	0.02	2098	0.03	1654	0.02	1323	0.02
0003701	3701	18231	0.26	17843	0.25	17034	0.25	16082	0.24
0003702	3702	3436	0.05	2956	0.04	2625	0.04	2407	0.04
0003703	3703	1617	0.02	1847	0.03	1752	0.03	1534	0.02
0003704	3704	6584	0.09	6610	0.09	6716	0.10	7190	0.11
0003705	3705	9276	0.13	8904	0.13	7831	0.11	7809	0.11
0003706	3706	18484	0.26	17507	0.25	20055	0.29	18433	0.27
0003801	3801	25590	0.36	27144	0.38	25826	0.37	24223	0.35
0003802	3802	9867	0.14	9742	0.14	9202	0.13	9354	0.14
0003803	3803	719	0.01	639	0.01	948	0.01	427	0.01
0003804	3804	13879	0.20	14386	0.20	14518	0.21	14818	0.22
0003805	3805	11864	0.17	11764	0.17	11474	0.17	10951	0.16
0003806	3806	13898	0.20	13381	0.19	14057	0.20	12858	0.19
0003901	3901	37276	0.53	35913	0.51	35415	0.51	35344	0.52
0003902	3902	20108	0.28	18869	0.27	18044	0.26	19002	0.28
0003903	3903	1754	0.02	2637	0.04	2420	0.03	1430	0.02
0003904	3904	25281	0.36	25884	0.37	25486	0.37	25039	0.37
0003905	3905	24114	0.34	23959	0.34	22935	0.33	22764	0.33
0003906	3906	19249	0.27	19263	0.27	19351	0.28	19125	0.28
0004201	4201	10008	0.14	9712	0.14	9630	0.14	9601	0.14
0004202	4202	6592	0.09	7059	0.10	7146	0.10	6591	0.10
0004203	4203	827	0.01
0004204	4204	10506	0.15	10809	0.15	10808	0.16	11247	0.16
0004205	4205	12651	0.18	12760	0.18	12389	0.18	11813	0.17
0004206	4206	12698	0.18	12490	0.18	12124	0.18	12350	0.18
0004301	4301	4245	0.06	4213	0.06	4060	0.06	4282	0.06
0004302	4302	2491	0.04	2466	0.03	2351	0.03	2406	0.04
0004304	4304	5155	0.07	5194	0.07	5220	0.08	5297	0.08
0004501	4501	9898	0.14	9386	0.13	8444	0.12	7901	0.12
0004502	4502	6503	0.09	6378	0.09	5599	0.08	5785	0.08
0004503	4503	1241	0.02	1049	0.01	1212	0.02	1069	0.02
0004504	4504	19037	0.27	19739	0.28	19857	0.29	20175	0.30
0004505	4505	19295	0.27	19639	0.28	18771	0.27	18371	0.27
0004506	4506	32427	0.46	32639	0.46	31208	0.45	30475	0.45
0004601	4601	2826	0.04	2784	0.04	2547	0.04	2628	0.04
0004602	4602	2039	0.03	1967	0.03	1843	0.03	1867	0.03
0004604	4604	8462	0.12	8554	0.12	8679	0.13	8836	0.13
0004701	4701	18970	0.27	19645	0.28	17556	0.25	17303	0.25
0004702	4702	4445	0.06	7851	0.11	4948	0.07	2793	0.04
0004704	4704	19781	0.28	16678	0.24	16622	0.24	21662	0.32
0004705	4705	6909	0.10	6149	0.09	8844	0.13	4314	0.06
0004706	4706	8871	0.13	8434	0.12	8941	0.13	9041	0.13
0004801	4801	24209	0.34	23844	0.34	22440	0.32	22120	0.32
0004802	4802	7156	0.10	8094	0.11	6831	0.10	7135	0.10
0004803	4803	1758	0.02	782	0.01	1433	0.02	777	0.01
0004804	4804	12324	0.17	10316	0.15	10132	0.15	11796	0.17
0004805	4805	4863	0.07	6969	0.10	7181	0.10	4826	0.07
0004806	4806	9898	0.14	9361	0.13	9806	0.14	9579	0.14
0004901	4901	32081	0.45	33369	0.47	31978	0.46	26850	0.39
0004902	4902	10680	0.15	10893	0.15	9958	0.14	9289	0.14
0004903	4903	1305	0.02	1271	0.02	1529	0.02	1998	0.03
0004904	4904	7483	0.11	7216	0.10	7713	0.11	8013	0.12
0004905	4905	3471	0.05	3584	0.05	4067	0.06	4959	0.07
0004906	4906	6937	0.10	6870	0.10	6377	0.09	5116	0.07
0005101	5101	6274	0.09	6419	0.09	6341	0.09	6208	0.09
0005102	5102	3487	0.05	3544	0.05	3499	0.05	3545	0.05
0005104	5104	4610	0.07	4813	0.07	4890	0.07	5223	0.08
0005201	5201	31111	0.44	31434	0.44	32469	0.47	33224	0.49

2004 HEALTH CARE SURVEY OF DOD BENEFICIARIES – FINAL

0005202	5202	11520	0.16	11916	0.17	11749	0.17	11469	0.17
0005203	5203	2312	0.03	1859	0.03	1928	0.03	2063	0.03
0005204	5204	5395	0.08	5637	0.08	5793	0.08	4093	0.06
0005205	5205	8773	0.12	8566	0.12	8370	0.12	9688	0.14
0005206	5206	11799	0.17	11150	0.16	11241	0.16	11906	0.17
0005301	5301	4429	0.06	4552	0.06	4491	0.06	4374	0.06
0005302	5302	2292	0.03	2343	0.03	2244	0.03	2255	0.03
0005304	5304	2373	0.03	2418	0.03	2344	0.03	2329	0.03
0005305	5305	1715	0.02	1729	0.02	1665	0.02	1632	0.02
0005501	5501	9615	0.14	9168	0.13	8216	0.12	8203	0.12
0005502	5502	6007	0.08	5975	0.08	5741	0.08	5387	0.08
0005503	5503	968	0.01	806	0.01	626	0.01	651	0.01
0005504	5504	9865	0.14	10089	0.14	10322	0.15	10249	0.15
0005505	5505	11528	0.16	11301	0.16	11372	0.16	10306	0.15
0005506	5506	8938	0.13	8940	0.13	9347	0.14	9154	0.13
0005601	5601	23207	0.33	25231	0.36	20488	0.30	18628	0.27
0005602	5602	5417	0.08	4850	0.07	4261	0.06	4762	0.07
0005603	5603	986	0.01	1295	0.02	1644	0.02	1009	0.01
0005604	5604	3872	0.05	5580	0.08	4576	0.07	4267	0.06
0005605	5605	9982	0.14	8498	0.12	9633	0.14	9165	0.13
0005606	5606	8131	0.11	8087	0.11	7759	0.11	7386	0.11
0005701	5701	15259	0.22	14254	0.20	15405	0.22	14648	0.21
0005702	5702	6129	0.09	6073	0.09	5791	0.08	5556	0.08
0005704	5704	3592	0.05	3679	0.05	3701	0.05	3620	0.05
0005705	5705	1567	0.02	1426	0.02	1946	0.03	1086	0.02
0005706	5706	2949	0.04	3033	0.04	2602	0.04	3091	0.05
0005801	5801	8380	0.12	8450	0.12	7873	0.11	7923	0.12
0005802	5802	5117	0.07	5086	0.07	4978	0.07	5035	0.07
0005804	5804	6184	0.09	6309	0.09	6424	0.09	6522	0.10
0005901	5901	4949	0.07	4895	0.07	4645	0.07	4746	0.07
0005902	5902	2837	0.04	2838	0.04	2728	0.04	2813	0.04
0005904	5904	3611	0.05	3744	0.05	3756	0.05	3786	0.06
0006001	6001	29904	0.42	29475	0.42	27613	0.40	26749	0.39
0006002	6002	13046	0.18	14083	0.20	12862	0.19	12988	0.19
0006003	6003	1568	0.02	505	0.01	1266	0.02	1229	0.02
0006004	6004	8481	0.12	8590	0.12	8916	0.13	8704	0.13
0006005	6005	5669	0.08	4268	0.06	5501	0.08	5391	0.08
0006006	6006	7206	0.10	8204	0.12	7471	0.11	6290	0.09
0006101	6101	23924	0.34	23871	0.34	20941	0.30	17297	0.25
0006102	6102	5105	0.07	5188	0.07	4148	0.06	4207	0.06
0006103	6103	1054	0.01	798	0.01	1400	0.02	1114	0.02
0006104	6104	7781	0.11	7884	0.11	7961	0.12	8007	0.12
0006105	6105	9909	0.14	10203	0.14	10213	0.15	10072	0.15
0006106	6106	8586	0.12	8559	0.12	8263	0.12	8678	0.13
0006201	6201	5881	0.08	5990	0.08	5861	0.08	5965	0.09
0006202	6202	3090	0.04	3083	0.04	3047	0.04	3028	0.04
0006204	6204	3523	0.05	3643	0.05	3659	0.05	3651	0.05
0006401	6401	10126	0.14	10233	0.14	9444	0.14	9515	0.14
0006402	6402	2982	0.04	2742	0.04	2200	0.03	2375	0.03
0006404	6404	4937	0.07	5191	0.07	5477	0.08	5291	0.08
0006405	6405	562	0.01	917	0.01	929	0.01	896	0.01
0006406	6406	3052	0.04	2806	0.04	2698	0.04	2792	0.04
0006601	6601	18339	0.26	18339	0.26	17656	0.26	16786	0.25
0006602	6602	10331	0.15	10164	0.14	9484	0.14	9430	0.14
0006603	6603	1296	0.02	1215	0.02	854	0.01	786	0.01
0006604	6604	14048	0.20	14132	0.20	14258	0.21	14312	0.21
0006605	6605	10697	0.15	11183	0.16	9919	0.14	8904	0.13
0006606	6606	13864	0.20	13188	0.19	13876	0.20	13901	0.20
0006701	6701	25373	0.36	25141	0.35	23226	0.34	23488	0.34
0006702	6702	7401	0.10	7908	0.11	7155	0.10	6426	0.09
0006703	6703	2015	0.03	1342	0.02	1584	0.02	2084	0.03
0006704	6704	11465	0.16	11872	0.17	11991	0.17	11854	0.17
0006705	6705	17737	0.25	17610	0.25	16847	0.24	16663	0.24
0006706	6706	17519	0.25	16797	0.24	17315	0.25	16638	0.24
0006901	6901	20573	0.29	20051	0.28	18639	0.27	17495	0.26
0006902	6902	9074	0.13	8941	0.13	8530	0.12	8106	0.12
0006904	6904	13211	0.19	13255	0.19	13711	0.20	13693	0.20
0007301	7301	12425	0.18	15192	0.21	14201	0.21	13658	0.20
0007302	7302	6200	0.09	6029	0.09	5915	0.09	5339	0.08
0007304	7304	8510	0.12	8753	0.12	8761	0.13	8788	0.13
0007305	7305	3094	0.04	3664	0.05	3471	0.05	3597	0.05
0007306	7306	12040	0.17	11309	0.16	10851	0.16	11202	0.16

2004 HEALTH CARE SURVEY OF DOD BENEFICIARIES – FINAL

0007501	7501	12310	0.17	13808	0.19	12838	0.19	12611	0.18
0007502	7502	2855	0.04	2139	0.03	2480	0.04	2122	0.03
0007504	7504	6277	0.09	7056	0.10	6630	0.10	6833	0.10
0007505	7505	1041	0.01	1422	0.02	1407	0.02	1046	0.02
0007506	7506	3725	0.05	3333	0.05	3314	0.05	3407	0.05
0007801	7801	8402	0.12	8370	0.12	7792	0.11	8153	0.12
0007802	7802	5791	0.08	5660	0.08	5703	0.08	5579	0.08
0007804	7804	7830	0.11	7917	0.11	7669	0.11	8315	0.12
0007805	7805	7726	0.11	7415	0.10	7457	0.11	7306	0.11
0007806	7806	6178	0.09	6155	0.09	5955	0.09	6310	0.09
0007901	7901	8957	0.13	8668	0.12	8448	0.12	8633	0.13
0007902	7902	6234	0.09	6238	0.09	5647	0.08	5340	0.08
0007904	7904	12570	0.18	12867	0.18	12779	0.18	13371	0.20
0007905	7905	15558	0.22	15400	0.22	15573	0.23	14752	0.22
0007906	7906	15034	0.21	14989	0.21	15052	0.22	14933	0.22
0008301	8301	8180	0.12	8385	0.12	8242	0.12	8181	0.12
0008302	8302	4836	0.07	5023	0.07	4926	0.07	4983	0.07
0008304	8304	8059	0.11	7919	0.11	8056	0.12	8301	0.12
0008601	8601	9671	0.14	12100	0.17	15076	0.22	14281	0.21
0008602	8602	3037	0.04	3242	0.05	2919	0.04	3642	0.05
0008603	8603	1526	0.02	1311	0.02	1454	0.02	697	0.01
0008604	8604	3413	0.05	3028	0.04	2725	0.04	2595	0.04
0008605	8605	5329	0.08	5499	0.08	6064	0.09	6496	0.10
0008606	8606	8341	0.12	8268	0.12	8177	0.12	8215	0.12
0008901	8901	53039	0.75	54321	0.77	52649	0.76	51055	0.75
0008902	8902	26279	0.37	25154	0.35	24588	0.36	23707	0.35
0008903	8903	1209	0.02	2698	0.04	2603	0.04	3294	0.05
0008904	8904	19056	0.27	21681	0.31	20899	0.30	23446	0.34
0008905	8905	15662	0.22	12578	0.18	14258	0.21	10928	0.16
0008906	8906	13764	0.19	13122	0.19	13367	0.19	13559	0.20
0009001	9001	4729	0.07	4705	0.07	4639	0.07	4624	0.07
0009002	9002	2552	0.04	2575	0.04	2570	0.04	2510	0.04
0009004	9004	3500	0.05	3525	0.05	3569	0.05	3638	0.05
0009101	9101	30259	0.43	35829	0.51	37743	0.55	36483	0.53
0009102	9102	13680	0.19	14478	0.20	12054	0.17	13186	0.19
0009103	9103	1702	0.02	1134	0.02	2306	0.03	1172	0.02
0009104	9104	7268	0.10	7950	0.11	7355	0.11	7860	0.12
0009105	9105	5659	0.08	4967	0.07	5629	0.08	4641	0.07
0009106	9106	4261	0.06	4054	0.06	4282	0.06	4347	0.06
0009201	9201	9187	0.13	8873	0.13	8380	0.12	7770	0.11
0009202	9202	2846	0.04	2812	0.04	2552	0.04	1476	0.02
0009204	9204	4731	0.07	3359	0.05	2884	0.04	3380	0.05
0009205	9205	2748	0.04	3854	0.05	3532	0.05	3507	0.05
0009206	9206	4872	0.07	5400	0.08	5929	0.09	6541	0.10
0009501	9501	7848	0.11	8038	0.11	8002	0.12	7682	0.11
0009502	9502	5902	0.08	5975	0.08	5741	0.08	5541	0.08
0009504	9504	12167	0.17	12338	0.17	12430	0.18	12527	0.18
0009505	9505	8754	0.12	8604	0.12	8124	0.12	8521	0.12
0009506	9506	10318	0.15	10325	0.15	10259	0.15	10013	0.15
0009601	9601	16513	0.23	16642	0.23	16199	0.23	16358	0.24
0009602	9602	7730	0.11	7812	0.11	7594	0.11	7598	0.11
0009604	9604	8431	0.12	8530	0.12	8452	0.12	8474	0.12
0009801	9801	15743	0.22	15832	0.22	14550	0.21	14233	0.21
0009802	9802	7872	0.11	7935	0.11	7854	0.11	7067	0.10
0009804	9804	7574	0.11	7617	0.11	7704	0.11	7630	0.11
0009805	9805	3539	0.05	3002	0.04	2352	0.03	2977	0.04
0009806	9806	5987	0.08	6441	0.09	6910	0.10	5978	0.09
0010101	10101	6265	0.09	6198	0.09	5895	0.09	5699	0.08
0010102	10102	3306	0.05	3269	0.05	3255	0.05	2775	0.04
0010104	10104	3058	0.04	2781	0.04	2984	0.04	3543	0.05
0010105	10105	3549	0.05	3373	0.05	3300	0.05	.	.
0010106	10106	4317	0.06	4634	0.07	4216	0.06	.	.
0010301	10301	14811	0.21	14969	0.21	14554	0.21	14743	0.22
0010302	10302	5319	0.08	5452	0.08	5077	0.07	5486	0.08
0010303	10303	1266	0.02	1167	0.02	1292	0.02	803	0.01
0010304	10304	9134	0.13	9274	0.13	9318	0.13	9486	0.14
0010305	10305	11967	0.17	11237	0.16	11742	0.17	11276	0.17
0010306	10306	10138	0.14	10099	0.14	10151	0.15	10317	0.15
0010401	10401	10290	0.15	11771	0.17	10279	0.15	8938	0.13
0010402	10402	3755	0.05	3685	0.05	3608	0.05	3467	0.05
0010404	10404	2224	0.03	2189	0.03	3021	0.04	2511	0.04
0010405	10405	1670	0.02	1603	0.02	1241	0.02	847	0.01

2004 HEALTH CARE SURVEY OF DOD BENEFICIARIES – FINAL

0010406	10406	4263	0.06	4345	0.06	3925	0.06	4728	0.07
0010501	10501	12132	0.17	12786	0.18	9517	0.14	10106	0.15
0010502	10502	4755	0.07	4673	0.07	4574	0.07	4523	0.07
0010504	10504	8617	0.12	8798	0.12	8818	0.13	9202	0.13
0010505	10505	7988	0.11	8312	0.12	8035	0.12	9623	0.14
0010506	10506	10181	0.14	10128	0.14	9844	0.14	11957	0.18
0010801	10801	18410	0.26	18446	0.26	18059	0.26	17208	0.25
0010802	10802	9116	0.13	9542	0.13	8917	0.13	9158	0.13
0010803	10803	558	0.01	306	0.00	643	0.01	.	.
0010804	10804	13705	0.19	12897	0.18	11194	0.16	12079	0.18
0010805	10805	4127	0.06	4913	0.07	6527	0.09	5394	0.08
0010806	10806	10977	0.16	10789	0.15	10183	0.15	10540	0.15
0010901	10901	9608	0.14	9858	0.14	8715	0.13	8727	0.13
0010902	10902	6615	0.09	6573	0.09	6607	0.10	5882	0.09
0010903	10903	1004	0.01	1072	0.02	788	0.01	1283	0.02
0010904	10904	17664	0.25	18074	0.25	18384	0.27	18180	0.27
0010905	10905	8613	0.12	8054	0.11	6235	0.09	7139	0.10
0010906	10906	24982	0.35	23810	0.34	25649	0.37	24686	0.36
0011001	11001	49834	0.70	53562	0.76	50443	0.73	54817	0.80
0011002	11002	22471	0.32	22732	0.32	20760	0.30	21448	0.31
0011003	11003	1112	0.02	1019	0.01	2044	0.03	1231	0.02
0011004	11004	15488	0.22	15755	0.22	16271	0.24	16073	0.24
0011005	11005	11741	0.17	11703	0.17	12065	0.17	10484	0.15
0011006	11006	9323	0.13	9328	0.13	9408	0.14	9566	0.14
0011201	11201	8173	0.12	7966	0.11	7373	0.11	7631	0.11
0011202	11202	4027	0.06	4047	0.06	4016	0.06	4108	0.06
0011204	11204	4346	0.06	4340	0.06	4419	0.06	4380	0.06
0011301	11301	8414	0.12	10155	0.14	8993	0.13	9077	0.13
0011302	11302	3160	0.04	3145	0.04	3164	0.05	2972	0.04
0011304	11304	2869	0.04	2556	0.04	2433	0.04	3206	0.05
0011305	11305	1198	0.02	1381	0.02	1728	0.02	1140	0.02
0011306	11306	4427	0.06	4495	0.06	4062	0.06	3846	0.06
0011701	11701	24992	0.35	24983	0.35	23428	0.34	22683	0.33
0011702	11702	5430	0.08	5601	0.08	5133	0.07	3743	0.05
0011704	11704	23045	0.33	23082	0.33	22726	0.33	24828	0.36
0011705	11705	6711	0.09	4185	0.06	4791	0.07	2901	0.04
0011706	11706	19243	0.27	20997	0.30	20954	0.30	21916	0.32
0011801	11801	6404	0.09	6455	0.09	6522	0.09	6523	0.10
0011802	11802	3473	0.05	3517	0.05	3309	0.05	3323	0.05
0011804	11804	4333	0.06	4437	0.06	4403	0.06	4519	0.07
0011901	11901	9503	0.13	9668	0.14	9561	0.14	9784	0.14
0011902	11902	5294	0.07	5335	0.08	5165	0.07	5265	0.08
0011904	11904	5882	0.08	6010	0.08	6169	0.09	6221	0.09
0012001	12001	13596	0.19	13666	0.19	13536	0.20	13819	0.20
0012002	12002	7771	0.11	8512	0.12	8339	0.12	8185	0.12
0012003	12003	646	0.01
0012004	12004	5988	0.08	6317	0.09	6631	0.10	6567	0.10
0012005	12005	6623	0.09	6764	0.10	6693	0.10	7584	0.11
0012006	12006	8343	0.12	7724	0.11	7893	0.11	6737	0.10
0012101	12101	13302	0.19	13173	0.19	13149	0.19	12020	0.18
0012102	12102	9355	0.13	8544	0.12	8969	0.13	8318	0.12
0012103	12103	997	0.01	1631	0.02	935	0.01	1092	0.02
0012104	12104	11672	0.16	11883	0.17	12048	0.17	12157	0.18
0012105	12105	8782	0.12	7315	0.10	8290	0.12	8538	0.12
0012106	12106	9488	0.13	10856	0.15	9615	0.14	9587	0.14
0012301	12301	15531	0.22	16141	0.23	13532	0.20	13199	0.19
0012302	12302	14732	0.21	14603	0.21	14223	0.21	14247	0.21
0012303	12303	3497	0.05	3315	0.05	3126	0.05	2667	0.04
0012304	12304	25974	0.37	27007	0.38	27438	0.40	27733	0.41
0012305	12305	29220	0.41	28405	0.40	28009	0.40	26941	0.39
0012306	12306	20145	0.28	20153	0.28	20270	0.29	19934	0.29
0012401	12401	81971	1.16	82729	1.17	78184	1.13	78934	1.16
0012402	12402	31464	0.44	31652	0.45	30446	0.44	29477	0.43
0012403	12403	11326	0.16	10950	0.15	10763	0.16	10390	0.15
0012404	12404	22416	0.32	23575	0.33	24410	0.35	23158	0.34
0012405	12405	43102	0.61	43119	0.61	41695	0.60	40935	0.60
0012406	12406	24576	0.35	22217	0.31	24472	0.35	24704	0.36
0012501	12501	39759	0.56	41101	0.58	40795	0.59	39450	0.58
0012502	12502	15450	0.22	15326	0.22	14916	0.22	13838	0.20
0012503	12503	1909	0.03	2657	0.04	2681	0.04	2611	0.04
0012504	12504	23254	0.33	23610	0.33	23360	0.34	22562	0.33
0012505	12505	15755	0.22	13786	0.19	13417	0.19	10700	0.16

2004 HEALTH CARE SURVEY OF DOD BENEFICIARIES – FINAL

0012506	12506	27992	0.40	29743	0.42	29811	0.43	32903	0.48
0012601	12601	14576	0.21	14193	0.20	13683	0.20	13365	0.20
0012602	12602	9790	0.14	9890	0.14	9407	0.14	9323	0.14
0012604	12604	9208	0.13	9456	0.13	9572	0.14	8109	0.12
0012605	12605	5240	0.07	4096	0.06	4330	0.06	3803	0.06
0012606	12606	6114	0.09	6492	0.09	6891	0.10	8552	0.13
0012701	12701	8479	0.12	8594	0.12	8600	0.12	8242	0.12
0012702	12702	4264	0.06	4283	0.06	4170	0.06	4114	0.06
0012704	12704	3532	0.05	3577	0.05	3583	0.05	3164	0.05
0012705	12705	1949	0.03	1734	0.02	1529	0.02	1388	0.02
0012706	12706	2967	0.04	3193	0.05	3365	0.05	3056	0.04
0012801	12801	4062	0.06	3994	0.06	4050	0.06	4035	0.06
0012802	12802	2099	0.03	2128	0.03	2050	0.03	2127	0.03
0012804	12804	4789	0.07	4703	0.07	4736	0.07	4773	0.07
0012901	12901	10704	0.15	10792	0.15	10554	0.15	10460	0.15
0012902	12902	3861	0.05	4057	0.06	4082	0.06	4193	0.06
0012904	12904	4222	0.06	4271	0.06	4340	0.06	4478	0.07
0013101	13101	4823	0.07	4866	0.07	4705	0.07	4519	0.07
0013102	13102	1380	0.02	2368	0.03	2053	0.03	1483	0.02
0013105	13105	3126	0.04	2228	0.03	2391	0.03	2942	0.04
0025201	25201	6317	0.09	6399	0.09	6310	0.09	6392	0.09
0025202	25202	3431	0.05	3480	0.05	3339	0.05	3315	0.05
0025204	25204	5100	0.07	5094	0.07	5193	0.08	5165	0.08
0028001	28001	8403	0.12	8463	0.12	8467	0.12	8295	0.12
0028002	28002	7967	0.11	8248	0.12	8182	0.12	8079	0.12
0028004	28004	2355	0.03	2415	0.03	2438	0.04	2499	0.04
0028701	28701	4795	0.07	4859	0.07	4925	0.07	4842	0.07
0028702	28702	2887	0.04	2869	0.04	2856	0.04	2690	0.04
0028704	28704	1391	0.02	1422	0.02	1408	0.02	1487	0.02
0032101	32101	4771	0.07	4564	0.06	4386	0.06	4303	0.06
0032102	32102	1484	0.02	1553	0.02	1526	0.02	1507	0.02
0032104	32104	1380	0.02	1404	0.02	1404	0.02	1443	0.02
0032601	32601	14572	0.21	9548	0.13	7496	0.11	7346	0.11
0032602	32602	2535	0.04	2577	0.04	1731	0.03	1419	0.02
0032604	32604	2854	0.04	2475	0.03	3113	0.04	3519	0.05
0033001	33001	15983	0.23	16069	0.23	15949	0.23	15393	0.23
0033002	33002	5980	0.08	5985	0.08	5844	0.08	6137	0.09
0036601	36601	4652	0.07	4781	0.07	4460	0.06	4737	0.07
0036602	36602	3345	0.05	3352	0.05	3223	0.05	3219	0.05
0036604	36604	8258	0.12	8202	0.12	8488	0.12	8514	0.12
0038501	38501	8548	0.12	8311	0.12	8117	0.12	8154	0.12
0038502	38502	4856	0.07	4872	0.07	4831	0.07	4826	0.07
0038504	38504	5059	0.07	5014	0.07	4896	0.07	4857	0.07
0060601	60601	22637	0.32	23004	0.32	22093	0.32	21910	0.32
0060602	60602	5675	0.08	10237	0.14	8933	0.13	6711	0.10
0060605	60605	9778	0.14	5417	0.08	6278	0.09	8646	0.13
0060701	60701	19365	0.27	19509	0.28	18823	0.27	18813	0.28
0060702	60702	5206	0.07	7794	0.11	8505	0.12	6504	0.10
0060705	60705	7588	0.11	5189	0.07	3866	0.06	5989	0.09
0060901	60901	28684	0.41	29021	0.41	28668	0.41	28492	0.42
0060902	60902	10627	0.15	11016	0.16	9940	0.14	11532	0.17
0060905	60905	3704	0.05	3628	0.05	4615	0.07	2887	0.04
0061201	61201	32445	0.46	35508	0.50	33849	0.49	30212	0.44
0061202	61202	2292	0.03	1206	0.02	1849	0.03	3063	0.04
0061205	61205	2500	0.04	3103	0.04	2663	0.04	2130	0.03
0061601	61601	4335	0.06	3498	0.05
0061602	61602	1278	0.02	1032	0.01
0061605	61605	2528	0.04	1891	0.03
0061606	61606	2420	0.03	2236	0.03
0061701	61701	18129	0.26	18084	0.26	17607	0.25	17611	0.26
0061702	61702	6886	0.10	7465	0.11	6957	0.10	5909	0.09
0061705	61705	1465	0.02	988	0.01	1439	0.02	2489	0.04
0062001	62001	5444	0.08	5838	0.08	7059	0.10	7285	0.11
0062002	62002	1693	0.02	2142	0.03	1789	0.03	2015	0.03
0062005	62005	4769	0.07	5379	0.08	5787	0.08	5664	0.08
0062101	62101	19374	0.27	20294	0.29	17215	0.25	15665	0.23
0062102	62102	4798	0.07	5893	0.08	3189	0.05	6018	0.09
0062201	62201	21854	0.31	19687	0.28	21442	0.31	22523	0.33
0062202	62202	4894	0.07	4660	0.07	6719	0.10	4481	0.07
0062203	62203	2605	0.04	1884	0.03	1901	0.03	1571	0.02
0063301	63301	11669	0.16	12035	0.17	11918	0.17	11886	0.17
0063302	63302	5535	0.08	4974	0.07	5541	0.08	3760	0.06

2004 HEALTH CARE SURVEY OF DOD BENEFICIARIES – FINAL

0063305	63305	2660	0.04	3354	0.05	3043	0.04	4573	0.07
0063801	63801	12910	0.18	11939	0.17	11028	0.16	14688	0.22
0063805	63805	1719	0.02	2604	0.04	2359	0.03	1875	0.03
0064001	64001	9390	0.13	9357	0.13	9213	0.13	9043	0.13
0064002	64002	4366	0.06	4515	0.06	3492	0.05	4682	0.07
0064005	64005	1684	0.02	1675	0.02	2657	0.04	1259	0.02
0080401	80401	7980	0.11	8138	0.11	7972	0.12	7911	0.12
0080402	80402	4249	0.06	4404	0.06	4510	0.07	4479	0.07
0080501	80501	5496	0.08	5682	0.08	5598	0.08	5484	0.08
0080502	80502	3646	0.05	3743	0.05	3654	0.05	3809	0.06
0080601	80601	10630	0.15	10606	0.15	10180	0.15	10233	0.15
0080602	80602	5793	0.08	5838	0.08	5815	0.08	5697	0.08
0622301	622301	17428	0.25	16321	0.23	15231	0.22	14966	0.22
0622302	622302	6231	0.09	6284	0.09	6271	0.09	6065	0.09
0622304	622304	5152	0.07	5282	0.07	5304	0.08	4951	0.07
0713901	713901	7754	0.11	7834	0.11	7738	0.11	7743	0.11
0713902	713902	4735	0.07	4743	0.07	4531	0.07	4586	0.07
0990101	990101	81726	1.15	77058	1.09	62959	0.91	62707	0.92
0990102	990102	35441	0.50	36492	0.51	36000	0.52	35973	0.53
0990103	990103	54961	0.78	51635	0.73	49454	0.71	42198	0.62
0990104	990104	60106	0.85	62824	0.89	63092	0.91	68868	1.01
0990105	990105	371002	5.24	374859	5.29	365076	5.28	357910	5.24
0990106	990106	323262	4.57	325085	4.58	320747	4.63	325202	4.76
0990201	990201	58192	0.82	54661	0.77	44820	0.65	42138	0.62
0990202	990202	38135	0.54	39504	0.56	37474	0.54	37103	0.54
0990203	990203	41104	0.58	39293	0.55	38140	0.55	30159	0.44
0990204	990204	113010	1.60	117141	1.65	119186	1.72	126018	1.84
0990205	990205	357009	5.04	357573	5.04	341726	4.94	337362	4.94
0990206	990206	398805	5.63	395572	5.58	397705	5.75	399658	5.85
0990301	990301	54970	0.78	52882	0.75	41246	0.60	40607	0.59
0990302	990302	30744	0.43	30355	0.43	30644	0.44	29492	0.43
0990303	990303	34879	0.49	33362	0.47	31098	0.45	25657	0.38
0990304	990304	59532	0.84	59131	0.83	59414	0.86	47720	0.70
0990305	990305	276908	3.91	276306	3.90	271713	3.93	269818	3.95
0990306	990306	318162	4.49	309293	4.36	313794	4.53	314755	4.61
0990401	990401	29207	0.41	16931	0.24	9927	0.14	10525	0.15
0990402	990402	5909	0.08	3846	0.05	3128	0.05	6014	0.09
0990403	990403	6231	0.09	5763	0.08	3813	0.06	1351	0.02
0990405	990405	71718	1.01	79467	1.12	82267	1.19	93730	1.37
0990406	990406	26246	0.37	44936	0.63	46007	0.66	47166	0.69

CACSMPL -
Catchment Area

		Unweighted							
Value	Formatted Value	Q1		Q2		Q3		Q4	
		Count	Percent	Count	Percent	Count	Percent	Count	Percent
1	Redstone Ars/Ft McClellan	105	0.76	107	0.72	106	0.74	117	0.85
3	Ft. Rucker	119	0.87	97	0.65	103	0.72	106	0.77
4	Maxwell AFB	129	0.94	125	0.84	130	0.91	124	0.90
5	Ft Wainwright	86	0.63	95	0.64	97	0.68	80	0.58
6	Elmendorf AFB/Ft Wainwright	116	0.84	120	0.80	123	0.86	106	0.77
8	Ft. Huachuca	89	0.65	109	0.73	86	0.60	80	0.58
9	Luke AFB	160	1.16	160	1.07	170	1.19	170	1.23
10	Davis-Monthan AFB	96	0.70	100	0.67	112	0.79	102	0.74
13	Little Rock AFB	109	0.79	97	0.65	95	0.67	104	0.76
14	Travis AFB	179	1.30	215	1.44	176	1.24	191	1.39
19	Edwards AFB	107	0.78	87	0.58	101	0.71	104	0.76
24	NH Camp Pendleton/Ft Irwin	152	1.11	159	1.07	156	1.09	152	1.10
28	NH LeMoore	86	0.63	92	0.62	96	0.67	97	0.70
29	NMC San Diego	158	1.15	199	1.33	181	1.27	178	1.29

2004 HEALTH CARE SURVEY OF DOD BENEFICIARIES – FINAL

30	NH 29-Palms	84	0.61	98	0.66	82	0.58	99	0.72
32	Evans ACH-Ft. Carson	105	0.76	130	0.87	117	0.82	95	0.69
33	USAF Acad. Hospital	123	0.89	133	0.89	136	0.95	118	0.86
36	Dover AFB	106	0.77	98	0.66	100	0.70	115	0.84
37	Walter Reed AMC	180	1.31	176	1.18	183	1.28	169	1.23
38	NH Pensacola	151	1.10	157	1.05	172	1.21	172	1.25
39	NH Jacksonville/Key West	162	1.18	203	1.36	201	1.41	179	1.30
42	Eglin AFB	143	1.04	131	0.88	113	0.79	117	0.85
43	Tyndall AFB	93	0.68	109	0.73	92	0.65	101	0.73
45	MacDill AFB	197	1.43	207	1.39	195	1.37	208	1.51
46	Patrick AFB	101	0.73	115	0.77	105	0.74	107	0.78
47	Ft. Gordon	131	0.95	126	0.84	146	1.02	126	0.91
48	Ft. Benning	108	0.79	125	0.84	125	0.88	102	0.74
49	Ft. Stewart	106	0.77	124	0.83	137	0.96	128	0.93
51	Robins AFB	115	0.84	108	0.72	101	0.71	90	0.65
52	Tripler AMC	127	0.92	138	0.93	144	1.01	121	0.88
53	Mountain Home AFB	105	0.76	104	0.70	95	0.67	113	0.82
55	Scott AFB	133	0.97	155	1.04	139	0.98	141	1.02
56	NH Great Lakes	125	0.91	125	0.84	121	0.85	117	0.85
57	Ft. Riley	107	0.78	105	0.70	109	0.77	102	0.74
58	Ft. Leavenworth	108	0.79	134	0.90	116	0.81	114	0.83
59	McConnell AFB	101	0.73	95	0.64	99	0.69	96	0.70
60	Ft. Campbell	117	0.85	117	0.78	134	0.94	125	0.91
61	Ft. Knox	114	0.83	134	0.90	119	0.84	117	0.85
62	Barksdale AFB	102	0.74	91	0.61	102	0.72	74	0.54
64	Ft. Polk	80	0.58	100	0.67	101	0.71	80	0.58
66	Andrews AFB	154	1.12	147	0.99	156	1.09	149	1.08
67	NNMC Bethesda	175	1.27	168	1.13	176	1.24	162	1.18
69	Ft. Meade	150	1.09	160	1.07	131	0.92	144	1.05
73	Keesler AFB	97	0.71	114	0.76	119	0.84	111	0.81
75	Ft. Leonard Wood	98	0.71	108	0.72	112	0.79	96	0.70
78	Offutt AFB	128	0.93	140	0.94	135	0.95	130	0.94
79	Nellis AFB	122	0.89	135	0.90	149	1.05	138	1.00
83	Kirtland AFB	81	0.59	87	0.58	92	0.65	94	0.68
86	West Point	138	1.00	141	0.95	126	0.88	127	0.92
89	Ft. Bragg	146	1.06	187	1.25	164	1.15	154	1.12
90	Seymour Johnson AFB	97	0.71	99	0.66	102	0.72	79	0.57
91	NH Camp Lejeune	118	0.86	125	0.84	116	0.81	124	0.90
92	NH Cherry Point	94	0.68	85	0.57	84	0.59	91	0.66
95	Wright Patterson AFB	139	1.01	132	0.88	129	0.91	134	0.97
96	Tinker AFB	127	0.92	124	0.83	123	0.86	124	0.90
98	Ft. Sill	101	0.73	101	0.68	95	0.67	105	0.76
101	Shaw AFB	85	0.62	108	0.72	98	0.69	98	0.71
103	NH Charleston	132	0.96	147	0.99	129	0.91	124	0.90
104	NH Beaufort	94	0.68	95	0.64	105	0.74	84	0.61
105	Ft. Jackson	116	0.84	106	0.71	101	0.71	106	0.77
108	Ft. Bliss	133	0.97	113	0.76	134	0.94	125	0.91
109	Brooke AMC-Ft. Sam Houston	167	1.21	151	1.01	157	1.10	134	0.97
110	Ft. Hood	143	1.04	148	0.99	153	1.07	131	0.95
112	Dyess AFB	85	0.62	103	0.69	114	0.80	81	0.59
113	Laughlin AFB/Sheppard AFB	97	0.71	103	0.69	100	0.70	99	0.72
117	Lackland AFB	127	0.92	118	0.79	137	0.96	114	0.83
118	NH Corpus Christi	93	0.68	106	0.71	102	0.72	92	0.67
119	Hill AFB	91	0.66	105	0.70	98	0.69	104	0.76
120	Langley AFB	143	1.04	124	0.83	123	0.86	127	0.92
121	Ft. Eustis	140	1.02	135	0.90	119	0.84	121	0.88
123	Ft. Belvoir	198	1.44	233	1.56	227	1.59	224	1.63
124	NMC Portsmouth	167	1.21	197	1.32	174	1.22	183	1.33

2004 HEALTH CARE SURVEY OF DOD BENEFICIARIES – FINAL

125	Madigan AMC-Ft. Lewis	177	1.29	202	1.35	174	1.22	177	1.29
126	NH Bremerton	131	0.95	107	0.72	113	0.79	119	0.86
127	NH Oak Harbor	103	0.75	104	0.70	94	0.66	107	0.78
128	Fairchild AFB	94	0.68	116	0.78	105	0.74	104	0.76
129	F.E. Warren AFB	89	0.65	117	0.78	117	0.82	91	0.66
131	Ft. Irwin	59	0.43	83	0.56	59	0.41	68	0.49
252	Peterson AFB	112	0.81	106	0.71	116	0.81	115	0.84
280	Pearl Harbor	100	0.73	128	0.86	104	0.73	113	0.82
287	NMCL Pearl Harbor/Hickam	112	0.81	115	0.77	123	0.86	115	0.84
321	NACC Portsmouth New Hamp.	119	0.87	132	0.88	115	0.81	115	0.84
326	McGuire AFB/Ft. Dix	103	0.75	106	0.71	90	0.63	94	0.68
330	Ft. Drum	61	0.44	63	0.42	75	0.53	64	0.46
366	Randolph AFB	111	0.81	98	0.66	111	0.78	108	0.78
385	NMCL Quantico	87	0.63	100	0.67	91	0.64	91	0.66
606	Landstuhl AMC/other German	70	0.51	108	0.72	65	0.46	96	0.70
607	Landstuhl	86	0.63	105	0.70	78	0.55	99	0.72
609	Wuerzburg	87	0.63	95	0.64	85	0.60	65	0.47
612	Seoul	80	0.58	101	0.68	85	0.60	63	0.46
616	NH Guantanamo/Roosevelt Rds	74	0.54	89	0.60
617	Naples	85	0.62	114	0.76	81	0.57	74	0.54
620	Agana	65	0.47	103	0.69	82	0.58	72	0.52
621	Okinawa	49	0.36	79	0.53	60	0.42	51	0.37
622	NH Yokosuka/other Asian	84	0.61	106	0.71	109	0.77	81	0.59
633	RAF Lakenheath/other Europe	69	0.50	88	0.59	62	0.44	48	0.35
638	Kunsan AB/Osan AB	63	0.46	87	0.58	68	0.48	66	0.48
640	Yokota AB	79	0.57	96	0.64	96	0.67	96	0.70
804	Kadena AFB	61	0.44	84	0.56	62	0.44	77	0.56
805	Spangdahlem AB	117	0.85	110	0.74	103	0.72	86	0.62
806	Spangdahlem/Ramstein AFB	93	0.68	107	0.72	97	0.68	81	0.59
6223	Naval Health Care New England	121	0.88	147	0.99	104	0.73	112	0.81
7139	Hurlburt Field	101	0.73	121	0.81	132	0.93	93	0.68
9901	Out of catchment-north	624	4.54	704	4.72	689	4.84	662	4.81
9902	Out of catchment-south	658	4.79	676	4.53	656	4.60	610	4.43
9903	Out of catchment-west	646	4.70	646	4.33	638	4.48	684	4.97
9904	Out of catchment-overseas	188	1.37	330	2.21	313	2.20	329	2.39

Weighted

Value	Formatted Value	Q1		Q2		Q3		Q4	
		Count	Percent	Count	Percent	Count	Percent	Count	Percent
1	Redstone Ars/Ft McClellan	12684	0.18	12821	0.18	12574	0.18	12674	0.19
3	Ft. Rucker	25376	0.36	24669	0.35	23825	0.34	24255	0.36
4	Maxwell AFB	12153	0.17	12092	0.17	12096	0.17	12285	0.18
5	Ft Wainwright	19988	0.28	20305	0.29	20930	0.30	20512	0.30
6	Elmendorf AFB/Ft Wainwright	28020	0.40	28048	0.40	27752	0.40	27909	0.41
8	Ft. Huachuca	11165	0.16	11494	0.16	11269	0.16	11115	0.16
9	Luke AFB	70946	1.00	69215	0.98	68591	0.99	68481	1.00

2004 HEALTH CARE SURVEY OF DOD BENEFICIARIES – FINAL

10	Davis-Monthan AFB	18478	0.26	19045	0.27	19041	0.28	19493	0.29
13	Little Rock AFB	12395	0.18	12196	0.17	11522	0.17	11262	0.16
14	Travis AFB	87774	1.24	85858	1.21	85845	1.24	84384	1.24
19	Edwards AFB	20411	0.29	20336	0.29	19931	0.29	19076	0.28
24	NH Camp Pendleton/Ft Irwin	111672	1.58	113185	1.60	110155	1.59	104858	1.53
28	NH LeMoore	22942	0.32	23200	0.33	22421	0.32	22814	0.33
29	NMC San Diego	200005	2.82	200336	2.83	196387	2.84	186937	2.74
30	NH 29-Palms	16812	0.24	16725	0.24	15238	0.22	18463	0.27
32	Evans ACH-Ft. Carson	51976	0.73	51826	0.73	51718	0.75	48866	0.72
33	USAF Acad. Hospital	40262	0.57	39679	0.56	39063	0.56	38877	0.57
36	Dover AFB	11812	0.17	12218	0.17	11952	0.17	11564	0.17
37	Walter Reed AMC	57628	0.81	55667	0.79	56013	0.81	53455	0.78
38	NH Pensacola	75817	1.07	77056	1.09	76024	1.10	72631	1.06
39	NH Jacksonville/Key West	127782	1.80	126525	1.78	123650	1.79	122704	1.80
42	Eglin AFB	53282	0.75	52830	0.75	52097	0.75	51601	0.76
43	Tyndall AFB	11891	0.17	11873	0.17	11630	0.17	11985	0.18
45	MacDill AFB	88401	1.25	88830	1.25	85092	1.23	83776	1.23
46	Patrick AFB	13327	0.19	13305	0.19	13069	0.19	13331	0.20
47	Ft. Gordon	58975	0.83	58757	0.83	56910	0.82	55113	0.81
48	Ft. Benning	60208	0.85	59366	0.84	57823	0.84	56232	0.82
49	Ft. Stewart	61957	0.88	63203	0.89	61623	0.89	56225	0.82
51	Robins AFB	14371	0.20	14776	0.21	14730	0.21	14976	0.22
52	Tripler AMC	70910	1.00	70562	1.00	71550	1.03	72443	1.06
53	Mountain Home AFB	10809	0.15	11042	0.16	10744	0.16	10590	0.16
55	Scott AFB	46921	0.66	46279	0.65	45624	0.66	43949	0.64
56	NH Great Lakes	51595	0.73	53542	0.76	48361	0.70	45217	0.66
57	Ft. Riley	29496	0.42	28465	0.40	29446	0.43	28001	0.41
58	Ft. Leavenworth	19681	0.28	19845	0.28	19275	0.28	19480	0.29
59	McConnell AFB	11397	0.16	11477	0.16	11129	0.16	11346	0.17
60	Ft. Campbell	65874	0.93	65125	0.92	63629	0.92	61350	0.90
61	Ft. Knox	56359	0.80	56503	0.80	52926	0.76	49374	0.72
62	Barksdale AFB	12494	0.18	12716	0.18	12567	0.18	12644	0.19
64	Ft. Polk	21659	0.31	21889	0.31	20746	0.30	20869	0.31
66	Andrews AFB	68575	0.97	68221	0.96	66048	0.95	64120	0.94
67	NNMC Bethesda	81510	1.15	80670	1.14	78118	1.13	77153	1.13
69	Ft. Meade	42858	0.61	42247	0.60	40880	0.59	39295	0.58
73	Keesler AFB	42269	0.60	44947	0.63	43200	0.62	42583	0.62
75	Ft. Leonard Wood	26208	0.37	27758	0.39	26668	0.39	26019	0.38
78	Offutt AFB	35927	0.51	35517	0.50	34576	0.50	35663	0.52
79	Nellis AFB	58353	0.82	58162	0.82	57499	0.83	57377	0.84
83	Kirtland AFB	21075	0.30	21327	0.30	21225	0.31	21465	0.31
86	West Point	31317	0.44	33448	0.47	36415	0.53	35926	0.53
89	Ft. Bragg	129009	1.82	129554	1.83	128363	1.85	125989	1.84
90	Seymour Johnson AFB	10781	0.15	10805	0.15	10778	0.16	10772	0.16
91	NH Camp Lejeune	62829	0.89	68412	0.96	69369	1.00	67689	0.99
92	NH Cherry Point	24383	0.34	24298	0.34	23276	0.34	22674	0.33
95	Wright Patterson AFB	44989	0.64	45280	0.64	44555	0.64	44284	0.65
96	Tinker AFB	32674	0.46	32984	0.47	32245	0.47	32430	0.47
98	Ft. Sill	40715	0.58	40827	0.58	39370	0.57	37886	0.55
101	Shaw AFB	20495	0.29	20255	0.29	19650	0.28	12016	0.18
103	NH Charleston	52635	0.74	52198	0.74	52134	0.75	52112	0.76
104	NH Beaufort	22202	0.31	23593	0.33	22074	0.32	20491	0.30
105	Ft. Jackson	43673	0.62	44697	0.63	40789	0.59	45410	0.66
108	Ft. Bliss	56893	0.80	56893	0.80	55524	0.80	54379	0.80
109	Brooke AMC-Ft. Sam Houston	68486	0.97	67441	0.95	66378	0.96	65898	0.96
110	Ft. Hood	109969	1.55	114099	1.61	110992	1.60	113619	1.66
112	Dyess AFB	16546	0.23	16353	0.23	15808	0.23	16119	0.24
113	Laughlin	20068	0.28	21732	0.31	20381	0.29	20242	0.30

2004 HEALTH CARE SURVEY OF DOD BENEFICIARIES – FINAL

	AFB/Sheppard AFB								
117	Lackland AFB	79421	1.12	78848	1.11	77032	1.11	76071	1.11
118	NH Corpus Christi	14210	0.20	14409	0.20	14234	0.21	14365	0.21
119	Hill AFB	20679	0.29	21013	0.30	20895	0.30	21270	0.31
120	Langley AFB	42967	0.61	42983	0.61	43093	0.62	42893	0.63
121	Ft. Eustis	53596	0.76	53402	0.75	53006	0.77	51712	0.76
123	Ft. Belvoir	109099	1.54	109624	1.55	106598	1.54	104722	1.53
124	NMC Portsmouth	214855	3.03	214242	3.02	209970	3.03	207598	3.04
125	Madigan AMC-Ft. Lewis	124120	1.75	126223	1.78	124980	1.81	123581	1.81
126	NH Bremerton	44928	0.63	44127	0.62	43884	0.63	43400	0.64
127	NH Oak Harbor	21191	0.30	21381	0.30	21247	0.31	20500	0.30
128	Fairchild AFB	10950	0.15	10825	0.15	10837	0.16	10935	0.16
129	F.E. Warren AFB	18787	0.27	19120	0.27	18976	0.27	19132	0.28
131	Ft. Irwin	9329	0.13	9462	0.13	9149	0.13	8945	0.13
252	Peterson AFB	14848	0.21	14973	0.21	14841	0.21	14871	0.22
280	Pearl Harbor	18725	0.26	19126	0.27	19087	0.28	18874	0.28
287	NMCL Pearl Harbor/Hickam	9073	0.13	9150	0.13	9188	0.13	9019	0.13
321	NACC Portsmouth New Hamp.	7635	0.11	7521	0.11	7316	0.11	7253	0.11
326	McGuire AFB/Ft. Dix	19961	0.28	14600	0.21	12340	0.18	12284	0.18
330	Ft. Drum	21963	0.31	22054	0.31	21793	0.31	21530	0.32
366	Randolph AFB	16255	0.23	16335	0.23	16171	0.23	16470	0.24
385	NMCL Quantico	18463	0.26	18197	0.26	17844	0.26	17838	0.26
606	Landstuhl AMC/other German	38090	0.54	38658	0.55	37304	0.54	37267	0.55
607	Landstuhl	32159	0.45	32492	0.46	31194	0.45	31306	0.46
609	Wuerzburg	43015	0.61	43665	0.62	43223	0.62	42911	0.63
612	Seoul	37237	0.53	39817	0.56	38362	0.55	35404	0.52
616	NH Guantanamo/ Roosevelt Rds	10562	0.15	8656	0.12
617	Naples	26480	0.37	26537	0.37	26003	0.38	26009	0.38
620	Agana	11905	0.17	13359	0.19	14635	0.21	14964	0.22
621	Okinawa	24172	0.34	26187	0.37	20403	0.29	21682	0.32
622	NH	29353	0.41	26231	0.37	30062	0.43	28575	0.42
633	Yokosuka/other Asian RAF	19864	0.28	20363	0.29	20502	0.30	20220	0.30
638	Lakenheath/other Europe Kunsan AB/Osan AB	14629	0.21	14543	0.21	13387	0.19	16563	0.24
640	Yokota AB	15440	0.22	15547	0.22	15362	0.22	14984	0.22
804	Kadena AFB	12229	0.17	12542	0.18	12482	0.18	12390	0.18
805	Spangdahlem AB	9142	0.13	9425	0.13	9253	0.13	9293	0.14
806	Spangdahlem/Ra mstein AFB	16423	0.23	16444	0.23	15995	0.23	15930	0.23
6223	Naval Health Care New England	28811	0.41	27887	0.39	26806	0.39	25982	0.38
7139	Hurlburt Field	12489	0.18	12577	0.18	12269	0.18	12329	0.18
9901	Out of catchment- north	926498	13.09	927953	13.09	897328	12.97	892858	13.07
9902	Out of catchment- south	1006255	14.21	1003744	14.15	979050	14.15	972438	14.24
9903	Out of catchment- west	775195	10.95	761329	10.74	747909	10.81	744393	10.90
9904	Out of catchment- overseas	139310	1.97	150942	2.13	145143	2.10	139793	2.05

ENBGSMPL - Enrollment by beneficiary category										
Unweighted										
Value	Formatted Value	Count	Q1 Percent	Count	Q2 Percent	Count	Q3 Percent	Count	Q4 Percent	Count
01	Active duty	4233	30.79	4755	31.87	4392	30.83	4242	30.80	
02	Active duty fam,Prime,civ PCM	193	1.40	188	1.26	163	1.14	171	1.24	
03	Active duty fam,Prime,mil PCM	1941	14.12	2114	14.17	1912	13.42	1802	13.08	
04	Active duty fam,non-enrollee	765	5.56	803	5.38	784	5.50	662	4.81	
05	Retired,<65,civ PCM	337	2.45	396	2.65	421	2.95	391	2.84	
06	Retired,<65,mil PCM	1967	14.31	2047	13.72	2021	14.18	2094	15.20	
07	Retired,<65,non- enrollee	2001	14.55	2181	14.62	2132	14.96	1999	14.51	
10	Retired,65+,non- enrollee	2312	16.82	2434	16.32	2423	17.01	2411	17.51	
Weighted										
Value	Formatted Value	Count	Q1 Percent	Count	Q2 Percent	Count	Q3 Percent	Count	Q4 Percent	Count
01	Active duty	1802138	25.45	1800955	25.40	1689580	24.41	1649867	24.15	
02	Active duty fam,Prime,civ PCM	164704	2.33	163193	2.30	151715	2.19	150607	2.20	
03	Active duty fam,Prime,mil PCM	585444	8.27	602928	8.50	575002	8.31	558438	8.17	
04	Active duty fam,non-enrollee	203754	2.88	192871	2.72	190014	2.75	160465	2.35	
05	Retired,<65,civ PCM	341708	4.83	361585	5.10	376978	5.45	358521	5.25	
06	Retired,<65,mil PCM	650953	9.19	660512	9.31	648022	9.36	691023	10.12	
07	Retired,<65,non- enrollee	1590878	22.47	1572488	22.18	1548966	22.38	1498218	21.93	
10	Retired,65+,non- enrollee	1740879	24.59	1736579	24.49	1740162	25.15	1764142	25.82	

MPCSMPL - Military Personnel Category										
Unweighted										
Value	Formatted Value	Count	Q1 Percent	Count	Q2 Percent	Count	Q3 Percent	Count	Q4 Percent	
1	Enlisted/Unknown	9498	69.08	10349	69.37	9806	68.82	9492	68.92	
2	Officer	3829	27.85	4118	27.60	4003	28.10	3858	28.01	
3	Warrant officer	422	3.07	451	3.02	439	3.08	422	3.06	
Weighted										
Value	Formatted Value	Count	Q1 Percent	Count	Q2 Percent	Count	Q3 Percent	Count	Q4 Percent	
1	Enlisted/Unknown	4950160	69.91	4983278	70.28	4774711	68.99	4751854	69.56	
2	Officer	1894441	26.76	1872599	26.41	1912126	27.63	1848003	27.05	
3	Warrant officer	235856	3.33	235233	3.32	233602	3.38	231423	3.39	

NHFF - Stratum Sample Size										
Unweighted										
Value	Formatted Value	Count	Q1 Percent	Count	Q2 Percent	Count	Q3 Percent	Count	Q4 Percent	
27 -- 604	0--9999	13749	100.00	14918	100.00	14248	100.00	13772	100.00	
Weighted										
Value	Formatted Value	Count	Q1 Percent	Count	Q2 Percent	Count	Q3 Percent	Count	Q4 Percent	
27 -- 604	0--9999	7080457	100.00	7091110	100.00	6920438	100.00	6831280	100.00	

2004 HEALTH CARE SURVEY OF DOD BENEFICIARIES – FINAL

**SERVAREA -
Service Area**

Unweighted										
Value	Formatted Value	Count	Q1		Q2		Q3		Q4	
			Count	Percent	Count	Percent	Count	Percent	Count	Percent
01	Missing	12134		88.25	13271	88.96	12614	88.53	12257	89.00
	Serv area1 (Pendleton/San Diego)	134		0.97	158	1.06	151	1.06	126	0.91
02	Serv area2 (Carson/USAF)	107		0.78	116	0.78	117	0.82	89	0.65
03	Serv area3 (DC/Andrews/ Bethesda/Belvoir)	310		2.25	311	2.08	346	2.43	328	2.38
04	Serv area4 (Pensacola/Eglin)	142		1.03	120	0.80	127	0.89	121	0.88
05	Serv area5 (Stewart/Charleston/ Beaufort)	158		1.15	168	1.13	157	1.10	154	1.12
06	Serv area6 (Lejeune/Cherry Point)	91		0.66	92	0.62	99	0.69	99	0.72
07	Serv area7 (Sill/Sheppard)	69		0.50	85	0.57	78	0.55	81	0.59
08	Serv area8 (Shaw/Jackson)	87		0.63	96	0.64	92	0.65	59	0.43
09	Serv area9 (Sam Houston/Lackland)	136		0.99	122	0.82	126	0.88	115	0.84
10	Serv area10 (Langley/Eustis/ Portsmouth)	205		1.49	215	1.44	178	1.25	183	1.33
11	Serv area11 (Lewis/Bremerton/O ak Harbor)	176		1.28	164	1.10	163	1.14	160	1.16

2004 HEALTH CARE SURVEY OF DOD BENEFICIARIES – FINAL

Value	Formatted Value	Weighted							
		Q1		Q2		Q3		Q4	
		Count	Percent	Count	Percent	Count	Percent	Count	Percent
01	Missing Serv area1 (Pendleton/San Diego)	6407504	90.50	6433235	90.72	6258573	90.44	6187830	90.58
		99996	1.41	98993	1.40	98973	1.43	94713	1.39
02	Serv area2 (Carson/USAF)	33219	0.47	32168	0.45	31969	0.46	31429	0.46
03	Serv area3 (DC/Andrews/ Bethesda/Belvoir)	145367	2.05	141466	1.99	141439	2.04	136295	2.00
04	Serv area4 (Pensacola/Eglin)	52658	0.74	51034	0.72	51412	0.74	48838	0.71
05	Serv area5 (Stewart/Charleston/ Beaufort)	41852	0.59	40758	0.57	40550	0.59	40261	0.59
06	Serv area6 (Lejeune/Cherry Point)	19241	0.27	19576	0.28	22017	0.32	20208	0.30
07	Serv area7 (Sill/Sheppard)	15863	0.22	15319	0.22	15925	0.23	14334	0.21
08	Serv area8 (Shaw/Jackson)	27648	0.39	27837	0.39	26454	0.38	23698	0.35
09	Serv area9 (Sam Houston/Lackland)	60855	0.86	58447	0.82	58416	0.84	58265	0.85
10	Serv area10 (Langley/Eustis/Port smouth)	113883	1.61	110577	1.56	111081	1.61	110635	1.62
11	Serv area11 (Lewis/Bremerton/ Oak Harbor)	62371	0.88	61701	0.87	63629	0.92	64775	0.95

DCATCH -
Catchment Area

Value	Formatted Value	Unweighted							
		Q1		Q2		Q3		Q4	
		Count	Percent	Count	Percent	Count	Percent	Count	Percent
0003	3	111	0.81	101	0.68	103	0.72	101	0.73
0005	5	79	0.57	71	0.48	72	0.51	58	0.42
0006	6	119	0.87	123	0.82	131	0.92	112	0.81
0009	9	162	1.18	160	1.07	175	1.23	173	1.26
0014	14	148	1.08	179	1.20	145	1.02	151	1.10
0024	24	138	1.00	147	0.99	148	1.04	133	0.97
0028	28	77	0.56	76	0.51	81	0.57	84	0.61
0029	29	173	1.26	214	1.43	197	1.38	193	1.40
0030	30	73	0.53	88	0.59	73	0.51	92	0.67
0032	32	116	0.84	151	1.01	131	0.92	112	0.81
0033	33	217	1.58	215	1.44	220	1.54	211	1.53
0037	37	180	1.31	199	1.33	192	1.35	181	1.31
0038	38	123	0.89	131	0.88	138	0.97	124	0.90
0039	39	142	1.03	180	1.21	181	1.27	150	1.09
0042	42	236	1.72	248	1.66	238	1.67	209	1.52
0045	45	189	1.37	209	1.40	195	1.37	210	1.52
0047	47	96	0.70	90	0.60	103	0.72	92	0.67
0048	48	106	0.77	124	0.83	117	0.82	95	0.69
0049	49	94	0.68	107	0.72	116	0.81	127	0.92
0052	52	348	2.53	369	2.47	354	2.48	342	2.48
0053	53	88	0.64	90	0.60	81	0.57	99	0.72
0055	55	132	0.96	151	1.01	137	0.96	140	1.02
0056	56	126	0.92	116	0.78	116	0.81	115	0.84

2004 HEALTH CARE SURVEY OF DOD BENEFICIARIES – FINAL

0057	57	98	0.71	97	0.65	90	0.63	89	0.65
0060	60	115	0.84	118	0.79	128	0.90	123	0.89
0061	61	104	0.76	119	0.80	100	0.70	102	0.74
0064	64	69	0.50	92	0.62	92	0.65	74	0.54
0066	66	175	1.27	174	1.17	157	1.10	175	1.27
0067	67	230	1.67	221	1.48	212	1.49	228	1.66
0073	73	100	0.73	120	0.80	120	0.84	126	0.91
0075	75	96	0.70	101	0.68	99	0.69	92	0.67
0078	78	125	0.91	139	0.93	139	0.98	130	0.94
0079	79	119	0.87	130	0.87	149	1.05	133	0.97
0086	86	119	0.87	117	0.78	104	0.73	104	0.76
0089	89	146	1.06	189	1.27	165	1.16	150	1.09
0091	91	119	0.87	128	0.86	126	0.88	124	0.90
0092	92	92	0.67	86	0.58	82	0.58	89	0.65
0095	95	135	0.98	125	0.84	123	0.86	131	0.95
0098	98	90	0.65	87	0.58	83	0.58	93	0.68
0101	101	83	0.60	101	0.68	92	0.65	.	.
0103	103	126	0.92	145	0.97	126	0.88	120	0.87
0104	104	98	0.71	95	0.64	106	0.74	80	0.58
0105	105	114	0.83	109	0.73	103	0.72	183	1.33
0108	108	108	0.79	94	0.63	112	0.79	99	0.72
0109	109	270	1.96	247	1.66	258	1.81	239	1.74
0110	110	145	1.05	152	1.02	151	1.06	133	0.97
0113	113	97	0.71	99	0.66	98	0.69	97	0.70
0117	117	145	1.05	116	0.78	138	0.97	111	0.81
0120	120	143	1.04	118	0.79	123	0.86	126	0.91
0121	121	114	0.83	122	0.82	106	0.74	94	0.68
0123	123	251	1.83	288	1.93	298	2.09	268	1.95
0124	124	213	1.55	235	1.58	202	1.42	221	1.60
0125	125	172	1.25	187	1.25	170	1.19	165	1.20
0126	126	113	0.82	99	0.66	103	0.72	104	0.76
0127	127	102	0.74	103	0.69	92	0.65	105	0.76
0131	131	48	0.35	78	0.52	57	0.40	61	0.44
0606	606	74	0.54	85	0.57	55	0.39	75	0.54
0607	607	121	0.88	146	0.98	119	0.84	105	0.76
0609	609	41	0.30	46	0.31	34	0.24	39	0.28
0612	612	68	0.49	72	0.48	60	0.42	42	0.30
0615	615	4	0.03	4	0.03	4	0.03	2	0.01
0616	616	56	0.41	62	0.42
0617	617	27	0.20	38	0.25	18	0.13	18	0.13
0618	618	13	0.09	12	0.08	15	0.11	11	0.08
0620	620	58	0.42	103	0.69	74	0.52	57	0.41
0621	621	101	0.73	143	0.96	106	0.74	108	0.78
0622	622	65	0.47	70	0.47	75	0.53	45	0.33
0623	623	11	0.08	11	0.07	15	0.11	8	0.06
0624	624	13	0.09	24	0.16	12	0.08	12	0.09
0629	629	.	.	2	0.01	8	0.06	6	0.04
0633	633	36	0.26	39	0.26	33	0.23	23	0.17
0635	635	8	0.06	7	0.05	6	0.04	9	0.07
0637	637	12	0.09	22	0.15	18	0.13	15	0.11
0638	638	50	0.36	71	0.48	59	0.41	54	0.39
0639	639	29	0.21	40	0.27	35	0.25	41	0.30
0640	640	41	0.30	54	0.36	53	0.37	54	0.39
0781	781	6	0.04	5	0.03	8	0.06	5	0.04
0782	782	17	0.12	21	0.14	23	0.16	14	0.10
0783	783	5	0.04	4	0.03	5	0.04	.	.
0784	784	109	0.79	120	0.80	124	0.87	112	0.81
0785	785	221	1.61	239	1.60	233	1.64	206	1.50
0786	786	8	0.06	13	0.09	13	0.09	19	0.14
0787	787	1	0.01	1	0.01
0788	788	19	0.14	21	0.14	29	0.20	30	0.22
0789	789	2	0.01	3	0.02	10	0.07	1	0.01
0805	805	86	0.63	69	0.46	68	0.48	61	0.44
0808	808	19	0.14	20	0.13	22	0.15	13	0.09
0901	901	271	1.97	238	1.60	277	1.94	248	1.80
0902	902	11	0.08	18	0.12	14	0.10	18	0.13
0904	904	144	1.05	133	0.89	124	0.87	134	0.97
0906	906	65	0.47	71	0.48	68	0.48	91	0.66
0907	907	64	0.47	66	0.44	52	0.36	66	0.48
0908	908	107	0.78	101	0.68	106	0.74	116	0.84
0911	911	236	1.72	233	1.56	243	1.71	225	1.63
0912	912	4	0.03	4	0.03	6	0.04	4	0.03

2004 HEALTH CARE SURVEY OF DOD BENEFICIARIES – FINAL

0914	914	39	0.28	32	0.21	37	0.26	37	0.27
0915	915	34	0.25	55	0.37	30	0.21	43	0.31
0917	917	137	1.00	170	1.14	163	1.14	148	1.07
0918	918	19	0.14	19	0.13	25	0.18	31	0.23
0920	920	52	0.38	67	0.45	54	0.38	45	0.33
0921	921	48	0.35	53	0.36	53	0.37	44	0.32
0922	922	131	0.95	149	1.00	136	0.95	142	1.03
0923	923	56	0.41	70	0.47	54	0.38	60	0.44
0924	924	47	0.34	48	0.32	39	0.27	46	0.33
0925	925	63	0.46	54	0.36	68	0.48	72	0.52
0927	927	40	0.29	59	0.40	47	0.33	52	0.38
0928	928	10	0.07	11	0.07	10	0.07	5	0.04
0929	929	25	0.18	22	0.15	32	0.22	33	0.24
0930	930	34	0.25	27	0.18	25	0.18	33	0.24
0931	931	147	1.07	144	0.97	131	0.92	124	0.90
0932	932	134	0.97	136	0.91	129	0.91	135	0.98
0933	933	128	0.93	116	0.78	138	0.97	122	0.89
0934	934	154	1.12	185	1.24	175	1.23	139	1.01
0935	935	64	0.47	56	0.38	56	0.39	53	0.38
0936	936	44	0.32	60	0.40	50	0.35	72	0.52
0937	937	168	1.22	166	1.11	153	1.07	141	1.02
0938	938	45	0.33	59	0.40	48	0.34	76	0.55
0939	939	119	0.87	147	0.99	145	1.02	131	0.95
0940	940	43	0.31	46	0.31	46	0.32	45	0.33
0941	941	32	0.23	40	0.27	39	0.27	53	0.38
0942	942	46	0.33	68	0.46	63	0.44	42	0.30
0943	943	72	0.52	92	0.62	80	0.56	69	0.50
0945	945	107	0.78	83	0.56	88	0.62	101	0.73
0946	946	5	0.04	7	0.05	7	0.05	5	0.04
0948	948	153	1.11	175	1.17	148	1.04	197	1.43
0950	950	33	0.24	41	0.27	33	0.23	29	0.21
0951	951	37	0.27	50	0.34	46	0.32	46	0.33
0953	953	85	0.62	94	0.63	101	0.71	68	0.49
0957	957	70	0.51	90	0.60	71	0.50	85	0.62
0958	958	2	0.01	5	0.03	.	.	4	0.03
0960	960	13	0.09	20	0.13	16	0.11	22	0.16
0961	961	19	0.14	31	0.21	31	0.22	33	0.24
0963	963	2	0.01
0964	964	.	.	3	0.02
0965	965	9	0.07	19	0.13	11	0.08	11	0.08
0966	966	3	0.02	3	0.02	1	0.01	3	0.02
0967	967	4	0.03	6	0.04	.	.	2	0.01
0968	968	34	0.25	49	0.33	32	0.22	22	0.16
0969	969	2	0.01
0970	970	.	.	2	0.01
0971	971	3	0.02	8	0.05	5	0.04	5	0.04
0972	972	2	0.01	3	0.02	2	0.01	2	0.01
0973	973	15	0.11	9	0.06	12	0.08	13	0.09
0974	974	28	0.20	31	0.21	36	0.25	29	0.21
0975	975	3	0.02	5	0.03	4	0.03	4	0.03
0976	976	1	0.01	2	0.01	4	0.03	4	0.03
0977	977	12	0.09	15	0.10	9	0.06	14	0.10
0978	978	5	0.04	5	0.03	4	0.03	11	0.08
0979	979	14	0.10	18	0.12	12	0.08	17	0.12
0982	982	28	0.20	31	0.21	29	0.20	17	0.12
0983	983	9	0.07	4	0.03	.	.	1	0.01
0985	985	130	0.95	138	0.93	134	0.94	125	0.91
0986	986	222	1.61	200	1.34	214	1.50	219	1.59
0987	987	244	1.77	249	1.67	254	1.78	240	1.74
0988	988	110	0.80	116	0.78	105	0.74	112	0.81
0989	989	38	0.28	35	0.23	38	0.27	29	0.21
0990	990	124	0.90	112	0.75	127	0.89	88	0.64
0993	993	339	2.47	394	2.64	356	2.50	321	2.33
0995	995	15	0.11	26	0.17	16	0.11	15	0.11
0996	996	61	0.44	55	0.37	67	0.47	67	0.49
0999	999	67	0.49	232	1.56	237	1.66	258	1.87

2004 HEALTH CARE SURVEY OF DOD BENEFICIARIES – FINAL

Value	Formatted Value	Weighted							
		Q1		Q2		Q3		Q4	
		Count	Percent	Count	Percent	Count	Percent	Count	Percent
0003	3	25255	0.36	25789	0.36	24311	0.35	23774	0.35
0005	5	17874	0.25	14972	0.21	14260	0.21	13757	0.20
0006	6	29820	0.42	28934	0.41	29513	0.43	29858	0.44
0009	9	71692	1.01	69103	0.97	71097	1.03	69499	1.02
0014	14	70260	0.99	70553	0.99	69952	1.01	66340	0.97
0024	24	96653	1.37	97627	1.38	101241	1.46	84831	1.24
0028	28	19747	0.28	18646	0.26	18050	0.26	19082	0.28
0029	29	192774	2.72	199570	2.81	190704	2.76	189400	2.77
0030	30	14521	0.21	15917	0.22	13788	0.20	16754	0.25
0032	32	46749	0.66	52558	0.74	45298	0.65	48097	0.70
0033	33	53895	0.76	51502	0.73	51265	0.74	49321	0.72
0037	37	65656	0.93	67351	0.95	63612	0.92	58582	0.86
0038	38	58764	0.83	63937	0.90	57007	0.82	50458	0.74
0039	39	107752	1.52	105139	1.48	105543	1.53	96896	1.42
0042	42	63432	0.90	64840	0.91	63169	0.91	64613	0.95
0045	45	86415	1.22	89141	1.26	83861	1.21	84549	1.24
0047	47	44759	0.63	42207	0.60	42447	0.61	40584	0.59
0048	48	55245	0.78	58162	0.82	48744	0.70	49032	0.72
0049	49	46619	0.66	49737	0.70	48380	0.70	54083	0.79
0052	52	105103	1.48	94370	1.33	98488	1.42	98489	1.44
0053	53	8970	0.13	9469	0.13	9262	0.13	9425	0.14
0055	55	46834	0.66	44853	0.63	44518	0.64	43887	0.64
0056	56	53400	0.75	47033	0.66	45048	0.65	44324	0.65
0057	57	25244	0.36	24154	0.34	21161	0.31	23064	0.34
0060	60	60840	0.86	62924	0.89	58724	0.85	59021	0.86
0061	61	45853	0.65	46067	0.65	40299	0.58	39803	0.58
0064	64	16611	0.23	19376	0.27	17963	0.26	18678	0.27
0066	66	70394	0.99	69296	0.98	60915	0.88	73097	1.07
0067	67	91699	1.30	89959	1.27	88893	1.28	90278	1.32
0073	73	41731	0.59	46688	0.66	43481	0.63	49411	0.72
0075	75	25309	0.36	24143	0.34	22046	0.32	23443	0.34
0078	78	35003	0.49	35108	0.50	36635	0.53	35773	0.52
0079	79	55915	0.79	56013	0.79	57103	0.83	56122	0.82
0086	86	28067	0.40	27104	0.38	28406	0.41	30033	0.44
0089	89	118950	1.68	126708	1.79	122517	1.77	117969	1.73
0091	91	59773	0.84	68657	0.97	72245	1.04	67408	0.99
0092	92	23953	0.34	24680	0.35	21813	0.32	21821	0.32
0095	95	43295	0.61	42872	0.60	43058	0.62	42258	0.62
0098	98	34190	0.48	33190	0.47	32616	0.47	32699	0.48
0101	101	20041	0.28	18941	0.27	18321	0.26	.	.
0103	103	49914	0.70	51701	0.73	50345	0.73	50028	0.73
0104	104	25559	0.36	23326	0.33	22630	0.33	18725	0.27
0105	105	42880	0.61	45850	0.65	42077	0.61	54047	0.79
0108	108	43541	0.61	45333	0.64	44366	0.64	43074	0.63
0109	109	88540	1.25	89867	1.27	82810	1.20	85320	1.25
0110	110	102456	1.45	106781	1.51	105561	1.53	109971	1.61
0113	113	19365	0.27	20375	0.29	19889	0.29	19908	0.29
0117	117	77307	1.09	71171	1.00	72474	1.05	64025	0.94
0120	120	45580	0.64	42482	0.60	45339	0.66	43262	0.63
0121	121	40988	0.58	43420	0.61	45830	0.66	36974	0.54
0123	123	108488	1.53	109848	1.55	115542	1.67	101690	1.49
0124	124	231626	3.27	219695	3.10	211961	3.06	217525	3.18
0125	125	113145	1.60	111382	1.57	115751	1.67	109415	1.60
0126	126	38885	0.55	40590	0.57	39576	0.57	38841	0.57
0127	127	21355	0.30	21511	0.30	20870	0.30	20377	0.30
0131	131	9057	0.13	10822	0.15	11560	0.17	8335	0.12
0606	606	32062	0.45	27371	0.39	27729	0.40	26708	0.39
0607	607	31632	0.45	32772	0.46	28188	0.41	25912	0.38
0609	609	19576	0.28	20121	0.28	16578	0.24	23399	0.34
0612	612	27830	0.39	27769	0.39	25046	0.36	22171	0.32
0615	615	456	0.01	397	0.01	709	0.01	394	0.01
0616	616	8495	0.12	6320	0.09
0617	617	7688	0.11	8416	0.12	5324	0.08	6925	0.10
0618	618	3778	0.05	2803	0.04	5623	0.08	3377	0.05

2004 HEALTH CARE SURVEY OF DOD BENEFICIARIES – FINAL

0620	620	10859	0.15	14183	0.20	13857	0.20	11991	0.18
0621	621	31706	0.45	33624	0.47	27322	0.39	29151	0.43
0622	622	19897	0.28	15579	0.22	18951	0.27	15007	0.22
0623	623	3811	0.05	2569	0.04	4619	0.07	2935	0.04
0624	624	4376	0.06	5890	0.08	4154	0.06	4227	0.06
0629	629	.	.	489	0.01	2684	0.04	2377	0.03
0633	633	10109	0.14	9073	0.13	10776	0.16	9331	0.14
0635	635	2145	0.03	1421	0.02	1911	0.03	2951	0.04
0637	637	2619	0.04	3829	0.05	3480	0.05	3628	0.05
0638	638	13452	0.19	14761	0.21	15697	0.23	15324	0.22
0639	639	5945	0.08	6764	0.10	6973	0.10	6573	0.10
0640	640	7910	0.11	9175	0.13	9580	0.14	8786	0.13
0781	781	5432	0.08	3849	0.05	6955	0.10	6341	0.09
0782	782	23106	0.33	25578	0.36	26667	0.39	15941	0.23
0783	783	6227	0.09	4941	0.07	5128	0.07	.	.
0784	784	68329	0.97	64208	0.91	73184	1.06	59403	0.87
0785	785	80779	1.14	72238	1.02	81848	1.18	66636	0.98
0786	786	8750	0.12	10703	0.15	11562	0.17	18001	0.26
0787	787	616	0.01	1436	0.02
0788	788	22012	0.31	22812	0.32	29726	0.43	29781	0.44
0789	789	2898	0.04	4132	0.06	8990	0.13	1513	0.02
0805	805	7387	0.10	5882	0.08	6077	0.09	6623	0.10
0808	808	8528	0.12	9139	0.13	10928	0.16	8480	0.12
0901	901	123671	1.75	93499	1.32	112001	1.62	108774	1.59
0902	902	9624	0.14	7522	0.11	5896	0.09	7748	0.11
0904	904	66432	0.94	66310	0.94	57530	0.83	68863	1.01
0906	906	67052	0.95	63462	0.89	47413	0.69	82285	1.20
0907	907	37714	0.53	25448	0.36	32134	0.46	44455	0.65
0908	908	23577	0.33	24548	0.35	23886	0.35	20884	0.31
0911	911	153560	2.17	158064	2.23	178385	2.58	178461	2.61
0912	912	5037	0.07	3770	0.05	7492	0.11	4813	0.07
0914	914	54386	0.77	35423	0.50	41244	0.60	42600	0.62
0915	915	47084	0.66	70261	0.99	38235	0.55	43714	0.64
0917	917	48076	0.68	61655	0.87	62523	0.90	48618	0.71
0918	918	27085	0.38	23979	0.34	30924	0.45	38815	0.57
0920	920	46707	0.66	42855	0.60	45817	0.66	37394	0.55
0921	921	28751	0.41	32638	0.46	39575	0.57	24842	0.36
0922	922	45668	0.64	51892	0.73	44070	0.64	61254	0.90
0923	923	72224	1.02	83946	1.18	66927	0.97	71237	1.04
0924	924	54045	0.76	51694	0.73	41385	0.60	50785	0.74
0925	925	57128	0.81	30595	0.43	52114	0.75	56055	0.82
0927	927	20282	0.29	29476	0.42	22043	0.32	23644	0.35
0928	928	10861	0.15	9879	0.14	10856	0.16	2565	0.04
0929	929	19241	0.27	13204	0.19	24267	0.35	24652	0.36
0930	930	32511	0.46	27323	0.39	22787	0.33	30177	0.44
0931	931	90035	1.27	68826	0.97	58348	0.84	50881	0.74
0932	932	65553	0.93	64904	0.92	50813	0.73	59365	0.87
0933	933	105421	1.49	87010	1.23	96112	1.39	94699	1.39
0934	934	105155	1.49	125989	1.78	111836	1.62	96611	1.41
0935	935	24630	0.35	25860	0.36	21122	0.31	18359	0.27
0936	936	59612	0.84	70959	1.00	57320	0.83	91763	1.34
0937	937	102066	1.44	106545	1.50	75264	1.09	80949	1.18
0938	938	49914	0.70	64405	0.91	52772	0.76	58746	0.86
0939	939	134564	1.90	135694	1.91	140605	2.03	129309	1.89
0940	940	18286	0.26	16110	0.23	25941	0.37	28088	0.41
0941	941	42305	0.60	52903	0.75	46734	0.68	56465	0.83
0942	942	18139	0.26	25278	0.36	19970	0.29	20497	0.30
0943	943	93812	1.32	122529	1.73	103084	1.49	92429	1.35
0945	945	58793	0.83	35385	0.50	39705	0.57	52256	0.76
0946	946	7829	0.11	7881	0.11	9474	0.14	5226	0.08
0948	948	80772	1.14	82845	1.17	69908	1.01	89316	1.31
0950	950	40932	0.58	49679	0.70	40097	0.58	34918	0.51
0951	951	12150	0.17	16666	0.24	15628	0.23	15972	0.23
0953	953	61543	0.87	35912	0.51	43666	0.63	28329	0.41
0957	957	31403	0.44	29073	0.41	28784	0.42	32731	0.48
0958	958	1480	0.02	1620	0.02	.	.	1437	0.02
0960	960	4342	0.06	7159	0.10	5436	0.08	7209	0.11
0961	961	9346	0.13	10550	0.15	10549	0.15	10967	0.16
0963	963	1829	0.03
0964	964	.	.	781	0.01
0965	965	5976	0.08	9027	0.13	4650	0.07	4924	0.07
0966	966	1834	0.03	761	0.01	479	0.01	614	0.01

2004 HEALTH CARE SURVEY OF DOD BENEFICIARIES – FINAL

0967	967	3090	0.04	1922	0.03	.	.	783	0.01
0968	968	10970	0.15	11889	0.17	11041	0.16	9163	0.13
0969	969	942	0.01
0970	970	.	.	521	0.01
0971	971	2673	0.04	2960	0.04	2170	0.03	2384	0.03
0972	972	1593	0.02	789	0.01	492	0.01	407	0.01
0973	973	8317	0.12	5351	0.08	6453	0.09	5313	0.08
0974	974	20042	0.28	23785	0.34	29947	0.43	20961	0.31
0975	975	2047	0.03	2373	0.03	1611	0.02	1681	0.02
0976	976	471	0.01	864	0.01	1084	0.02	1157	0.02
0977	977	6218	0.09	4682	0.07	4065	0.06	4900	0.07
0978	978	2028	0.03	1521	0.02	1282	0.02	3288	0.05
0979	979	5999	0.08	6053	0.09	4838	0.07	5430	0.08
0982	982	7812	0.11	7675	0.11	7153	0.10	4136	0.06
0983	983	9562	0.14	2134	0.03	.	.	454	0.01
0985	985	130471	1.84	124523	1.76	130123	1.88	107251	1.57
0986	986	143658	2.03	136872	1.93	140010	2.02	139304	2.04
0987	987	209572	2.96	208228	2.94	225282	3.26	219330	3.21
0988	988	40961	0.58	28516	0.40	35118	0.51	26714	0.39
0989	989	43355	0.61	31789	0.45	35415	0.51	22168	0.32
0990	990	43209	0.61	43085	0.61	47278	0.68	38811	0.57
0993	993	270629	3.82	281333	3.97	239636	3.46	250337	3.66
0995	995	17261	0.24	25862	0.36	17373	0.25	14997	0.22
0996	996	67343	0.95	51789	0.73	72389	1.05	65861	0.96
0999	999	37644	0.53	105112	1.48	109275	1.58	109843	1.61

ENRID - Enrollment DMIS ID

Unweighted									
Value	Formatted Value	Q1		Q2		Q3		Q4	
		Count	Percent	Count	Percent	Count	Percent	Count	Percent
	Missing Data	4859	35.34	5239	35.12	5103	35.82	4783	34.73
0001	1	72	0.52	65	0.44	69	0.48	68	0.49
0003	3	69	0.50	44	0.29	46	0.32	59	0.43
0004	4	129	0.94	125	0.84	130	0.91	124	0.90
0005	5	36	0.26	43	0.29	38	0.27	35	0.25
0006	6	85	0.62	91	0.61	103	0.72	78	0.57
0008	8	89	0.65	109	0.73	86	0.60	80	0.58
0009	9	64	0.47	45	0.30	55	0.39	47	0.34
0010	10	96	0.70	100	0.67	112	0.79	102	0.74
0013	13	109	0.79	97	0.65	95	0.67	104	0.76
0014	14	66	0.48	90	0.60	67	0.47	72	0.52
0015	15	12	0.09	13	0.09	10	0.07	23	0.17
0018	18	37	0.27	24	0.16	41	0.29	37	0.27
0019	19	36	0.26	38	0.25	29	0.20	33	0.24
0024	24	27	0.20	27	0.18	23	0.16	32	0.23
0026	26	15	0.11	10	0.07	12	0.08	14	0.10
0028	28	27	0.20	25	0.17	25	0.18	27	0.20
0029	29	27	0.20	30	0.20	17	0.12	25	0.18
0030	30	28	0.20	30	0.20	22	0.15	35	0.25
0032	32	39	0.28	47	0.32	40	0.28	37	0.27
0033	33	56	0.41	68	0.46	74	0.52	75	0.54
0034	34	6	0.04	11	0.07	4	0.03	8	0.06
0035	35	36	0.26	39	0.26	28	0.20	34	0.25
0036	36	106	0.77	98	0.66	100	0.70	115	0.84
0037	37	46	0.33	34	0.23	51	0.36	50	0.36
0038	38	32	0.23	31	0.21	34	0.24	33	0.24
0039	39	21	0.15	23	0.15	25	0.18	24	0.17
0042	42	67	0.49	72	0.48	58	0.41	50	0.36
0043	43	93	0.68	109	0.73	92	0.65	101	0.73
0045	45	66	0.48	66	0.44	52	0.36	56	0.41
0046	46	101	0.73	115	0.77	105	0.74	107	0.78
0047	47	61	0.44	56	0.38	56	0.39	56	0.41
0048	48	43	0.31	47	0.32	46	0.32	42	0.30
0049	49	36	0.26	34	0.23	46	0.32	30	0.22

2004 HEALTH CARE SURVEY OF DOD BENEFICIARIES – FINAL

0050	50	9	0.07	10	0.07	12	0.08	12	0.09
0051	51	115	0.84	108	0.72	101	0.71	90	0.65
0052	52	32	0.23	36	0.24	44	0.31	28	0.20
0053	53	86	0.63	89	0.60	76	0.53	95	0.69
0055	55	63	0.46	75	0.50	70	0.49	65	0.47
0056	56	41	0.30	35	0.23	35	0.25	34	0.25
0057	57	55	0.40	49	0.33	57	0.40	48	0.35
0058	58	57	0.41	69	0.46	65	0.46	54	0.39
0059	59	66	0.48	69	0.46	63	0.44	71	0.52
0060	60	30	0.22	40	0.27	41	0.29	30	0.22
0061	61	49	0.36	55	0.37	40	0.28	39	0.28
0062	62	102	0.74	91	0.61	102	0.72	74	0.54
0064	64	53	0.39	62	0.42	62	0.44	47	0.34
0066	66	45	0.33	46	0.31	49	0.34	50	0.36
0067	67	62	0.45	63	0.42	66	0.46	51	0.37
0068	68	17	0.12	11	0.07	18	0.13	19	0.14
0069	69	54	0.39	49	0.33	48	0.34	44	0.32
0073	73	57	0.41	63	0.42	73	0.51	60	0.44
0074	74	27	0.20	34	0.23	31	0.22	37	0.27
0075	75	59	0.43	63	0.42	68	0.48	61	0.44
0076	76	48	0.35	55	0.37	41	0.29	53	0.38
0077	77	28	0.20	42	0.28	33	0.23	37	0.27
0078	78	74	0.54	83	0.56	76	0.53	68	0.49
0079	79	56	0.41	67	0.45	74	0.52	71	0.52
0081	81	15	0.11	16	0.11	13	0.09	16	0.12
0083	83	54	0.39	69	0.46	71	0.50	66	0.48
0084	84	22	0.16	20	0.13	18	0.13	23	0.17
0085	85	27	0.20	18	0.12	21	0.15	28	0.20
0086	86	31	0.23	34	0.23	30	0.21	36	0.26
0089	89	14	0.10	25	0.17	16	0.11	21	0.15
0090	90	97	0.71	99	0.66	102	0.72	79	0.57
0091	91	38	0.28	40	0.27	28	0.20	36	0.26
0092	92	48	0.35	32	0.21	31	0.22	26	0.19
0093	93	17	0.12	18	0.12	19	0.13	20	0.15
0094	94	31	0.23	28	0.19	32	0.22	31	0.23
0095	95	101	0.73	97	0.65	92	0.65	92	0.67
0096	96	79	0.57	78	0.52	72	0.51	73	0.53
0097	97	10	0.07	9	0.06	8	0.06	11	0.08
0098	98	51	0.37	48	0.32	46	0.32	54	0.39
0100	100	39	0.28	44	0.29	38	0.27	34	0.25
0101	101	55	0.40	58	0.39	59	0.41	98	0.71
0103	103	12	0.09	12	0.08	17	0.12	10	0.07
0104	104	34	0.25	32	0.21	42	0.29	33	0.24
0105	105	55	0.40	50	0.34	41	0.29	47	0.34
0106	106	42	0.31	54	0.36	52	0.36	31	0.23
0107	107	11	0.08	9	0.06	12	0.08	9	0.07
0108	108	21	0.15	20	0.13	23	0.16	24	0.17
0109	109	83	0.60	68	0.46	71	0.50	61	0.44
0110	110	27	0.20	26	0.17	22	0.15	15	0.11
0112	112	60	0.44	67	0.45	82	0.58	51	0.37
0113	113	67	0.49	66	0.44	61	0.43	58	0.42
0114	114	4	0.03	9	0.06	6	0.04	12	0.09
0117	117	68	0.49	71	0.48	92	0.65	65	0.47
0118	118	53	0.39	50	0.34	52	0.36	52	0.38
0119	119	63	0.46	63	0.42	65	0.46	67	0.49
0120	120	72	0.52	72	0.48	64	0.45	68	0.49
0121	121	44	0.32	32	0.21	36	0.25	33	0.24
0122	122	19	0.14	29	0.19	18	0.13	25	0.18
0123	123	45	0.33	41	0.27	42	0.29	43	0.31
0124	124	10	0.07	12	0.08	11	0.08	12	0.09
0125	125	52	0.38	67	0.45	64	0.45	59	0.43
0126	126	43	0.31	33	0.22	39	0.27	38	0.28
0127	127	49	0.36	43	0.29	40	0.28	45	0.33
0128	128	93	0.68	111	0.74	102	0.72	101	0.73
0129	129	33	0.24	41	0.27	38	0.27	38	0.28
0130	130	2	0.01	2	0.01	5	0.04	6	0.04
0131	131	42	0.31	59	0.40	39	0.27	50	0.36
0190	190	28	0.20	36	0.24	36	0.25	39	0.28
0191	191	4	0.03	3	0.02	2	0.01	6	0.04
0192	192	3	0.02	2	0.01	2	0.01	2	0.01
0193	193	12	0.09	4	0.03	6	0.04	6	0.04
0194	194	15	0.11	23	0.15	14	0.10	18	0.13

2004 HEALTH CARE SURVEY OF DOD BENEFICIARIES – FINAL

0196	196	3	0.02	4	0.03	6	0.04	2	0.01
0197	197	3	0.02	2	0.01	1	0.01	.	.
0198	198	8	0.06	11	0.07	15	0.11	24	0.17
0203	203	28	0.20	25	0.17	24	0.17	15	0.11
0204	204	6	0.04	7	0.05	6	0.04	9	0.07
0206	206	2	0.01	2	0.01	2	0.01	.	.
0208	208	6	0.04	1	0.01	5	0.04	1	0.01
0209	209	1	0.01	1	0.01
0210	210	2	0.01	1	0.01	.	.	2	0.01
0212	212	9	0.07	11	0.07	9	0.06	10	0.07
0230	230	1	0.01	1	0.01	.	.	1	0.01
0231	231	3	0.02	6	0.04	14	0.10	6	0.04
0232	232	3	0.02	6	0.04	10	0.07	6	0.04
0233	233	2	0.01	3	0.02	2	0.01	1	0.01
0239	239	.	.	1	0.01	1	0.01	.	.
0247	247	15	0.11	14	0.09	8	0.06	14	0.10
0248	248	34	0.25	25	0.17	31	0.22	34	0.25
0252	252	112	0.81	106	0.71	116	0.81	115	0.84
0256	256	42	0.31	42	0.28	38	0.27	35	0.25
0260	260	4	0.03	6	0.04	1	0.01	2	0.01
0261	261	6	0.04	5	0.03	5	0.04	9	0.07
0262	262	3	0.02	7	0.05	7	0.05	2	0.01
0265	265	1	0.01	4	0.03	3	0.02	4	0.03
0266	266	3	0.02	8	0.05	6	0.04	6	0.04
0269	269	3	0.02	6	0.04	3	0.02	9	0.07
0272	272	16	0.12	18	0.12	24	0.17	17	0.12
0273	273	21	0.15	24	0.16	26	0.18	22	0.16
0275	275	5	0.04	4	0.03	1	0.01	2	0.01
0276	276	.	.	1	0.01	.	.	1	0.01
0277	277	.	.	2	0.01	1	0.01	4	0.03
0280	280	74	0.54	92	0.62	77	0.54	89	0.65
0284	284	2	0.01	2	0.01	4	0.03	1	0.01
0285	285	23	0.17	29	0.19	17	0.12	16	0.12
0287	287	112	0.81	115	0.77	123	0.86	115	0.84
0290	290	1	0.01	1	0.01
0297	297	.	.	1	0.01	2	0.01	.	.
0299	299	23	0.17	37	0.25	19	0.13	21	0.15
0301	301	6	0.04	5	0.03	1	0.01	2	0.01
0306	306	9	0.07	15	0.10	16	0.11	22	0.16
0308	308	25	0.18	26	0.17	14	0.10	16	0.12
0309	309	13	0.09	21	0.14	12	0.08	10	0.07
0310	310	99	0.72	102	0.68	98	0.69	91	0.66
0313	313	1	0.01	4	0.03	3	0.02	1	0.01
0316	316	1	0.01	1	0.01	.	.	7	0.05
0317	317	3	0.02	4	0.03	6	0.04	8	0.06
0319	319	11	0.08	14	0.09	15	0.11	13	0.09
0321	321	12	0.09	10	0.07	11	0.08	8	0.06
0322	322	4	0.03	1	0.01	1	0.01	1	0.01
0326	326	100	0.73	100	0.67	86	0.60	90	0.65
0327	327	4	0.03	2	0.01	4	0.03	3	0.02
0328	328	5	0.04	6	0.04	4	0.03	7	0.05
0330	330	30	0.22	21	0.14	28	0.20	30	0.22
0333	333	1	0.01	1	0.01
0335	335	12	0.09	16	0.11	9	0.06	11	0.08
0337	337	5	0.04	11	0.07	5	0.04	7	0.05
0338	338	35	0.25	26	0.17	36	0.25	25	0.18
0347	347	5	0.04	4	0.03	6	0.04	4	0.03
0348	348	1	0.01	.	.	2	0.01	2	0.01
0352	352	27	0.20	31	0.21	29	0.20	29	0.21
0356	356	32	0.23	28	0.19	22	0.15	21	0.15
0358	358	3	0.02	3	0.02	5	0.04	6	0.04
0360	360	1	0.01	.	.	4	0.03	1	0.01
0363	363	5	0.04	6	0.04	3	0.02	1	0.01
0364	364	25	0.18	36	0.24	32	0.22	30	0.22
0366	366	111	0.81	98	0.66	111	0.78	108	0.78
0369	369	9	0.07	19	0.13	11	0.08	9	0.07
0370	370	20	0.15	19	0.13	25	0.18	15	0.11
0372	372	9	0.07	4	0.03	6	0.04	5	0.04
0378	378	7	0.05	11	0.07	13	0.09	18	0.13
0381	381	1	0.01	1	0.01	3	0.02	.	.
0382	382	1	0.01	2	0.01	2	0.01	3	0.02
0385	385	81	0.59	91	0.61	81	0.57	80	0.58

2004 HEALTH CARE SURVEY OF DOD BENEFICIARIES – FINAL

0386	386	4	0.03	5	0.03	3	0.02	6	0.04
0387	387	11	0.08	12	0.08	6	0.04	9	0.07
0390	390	12	0.09	16	0.11	22	0.15	16	0.12
0395	395	21	0.15	20	0.13	9	0.06	18	0.13
0398	398	3	0.02	1	0.01	.	.	1	0.01
0401	401	.	.	2	0.01	2	0.01	.	.
0404	404	.	.	1	0.01
0405	405	10	0.07	16	0.11	16	0.11	14	0.10
0407	407	12	0.09	7	0.05	5	0.04	3	0.02
0413	413	32	0.23	29	0.19	25	0.18	27	0.20
0414	414	1	0.01	1	0.01
0416	416	6	0.04	8	0.05	6	0.04	12	0.09
0417	417	.	.	1	0.01	3	0.02	1	0.01
0418	418	3	0.02	4	0.03	3	0.02	7	0.05
0419	419	2	0.01	1	0.01	4	0.03	3	0.02
0420	420	6	0.04	8	0.05	3	0.02	2	0.01
0421	421	1	0.01	1	0.01	3	0.02	1	0.01
0422	422	2	0.01	1	0.01	4	0.03	4	0.03
0423	423	4	0.03	5	0.03	2	0.01	1	0.01
0424	424	2	0.01	1	0.01	.	.	1	0.01
0425	425	16	0.12	15	0.10	10	0.07	12	0.09
0426	426	4	0.03	15	0.10	7	0.05	12	0.09
0428	428	3	0.02	6	0.04	4	0.03	4	0.03
0430	430	1	0.01	2	0.01	1	0.01	.	.
0431	431	1	0.01	1	0.01
0432	432	2	0.01	4	0.03	3	0.02	5	0.04
0433	433	2	0.01	.	.	1	0.01	1	0.01
0434	434	1	0.01
0435	435	6	0.04	1	0.01	2	0.01	3	0.02
0436	436	6	0.04	3	0.02	8	0.06	9	0.07
0437	437	9	0.07	17	0.11	13	0.09	12	0.09
0464	464	2	0.01
0508	508	14	0.10	18	0.12	16	0.11	14	0.10
0511	511	18	0.13	27	0.18	19	0.13	28	0.20
0513	513	3	0.02	.	.	1	0.01	1	0.01
0517	517	5	0.04	3	0.02	4	0.03	3	0.02
0519	519	1	0.01	1	0.01	2	0.01	1	0.01
0522	522	.	.	1	0.01	.	.	1	0.01
0525	525	22	0.16	18	0.12	11	0.08	23	0.17
0534	534	10	0.07	7	0.05	9	0.06	5	0.04
0545	545	1	0.01	.	.
0606	606	23	0.17	21	0.14	20	0.14	28	0.20
0607	607	24	0.17	22	0.15	22	0.15	17	0.12
0609	609	10	0.07	7	0.05	6	0.04	6	0.04
0610	610	5	0.04	10	0.07	12	0.08	18	0.13
0611	611	8	0.06	6	0.04	8	0.06	16	0.12
0612	612	14	0.10	8	0.05	8	0.06	8	0.06
0614	614	10	0.07	13	0.09	11	0.08	10	0.07
0615	615	6	0.04	5	0.03	3	0.02	3	0.02
0616	616	21	0.15	26	0.17
0617	617	10	0.07	17	0.11	5	0.04	4	0.03
0618	618	11	0.08	12	0.08	14	0.10	7	0.05
0620	620	14	0.10	13	0.09	16	0.11	9	0.07
0621	621	5	0.04	12	0.08	7	0.05	5	0.04
0622	622	29	0.21	35	0.23	45	0.32	36	0.26
0623	623	11	0.08	11	0.07	14	0.10	8	0.06
0624	624	12	0.09	24	0.16	12	0.08	9	0.07
0625	625	7	0.05	9	0.06	7	0.05	12	0.09
0629	629	2	0.01	2	0.01	8	0.06	7	0.05
0633	633	32	0.23	57	0.38	37	0.26	23	0.17
0635	635	9	0.07	9	0.06	6	0.04	9	0.07
0637	637	13	0.09	20	0.13	19	0.13	15	0.11
0638	638	45	0.33	59	0.40	38	0.27	44	0.32
0639	639	32	0.23	39	0.26	37	0.26	39	0.28
0640	640	33	0.24	44	0.29	39	0.27	36	0.26
0653	653	5	0.04	3	0.02	6	0.04	8	0.06
0654	654	4	0.03	3	0.02	3	0.02	3	0.02
0656	656	11	0.08	18	0.12	14	0.10	16	0.12
0701	701	10	0.07	5	0.03	9	0.06	5	0.04
0703	703	6	0.04	6	0.04	5	0.04	5	0.04
0799	799	30	0.22	35	0.23	31	0.22	20	0.15
0800	800	10	0.07	12	0.08	5	0.04	8	0.06

2004 HEALTH CARE SURVEY OF DOD BENEFICIARIES – FINAL

0802	802	11	0.08	28	0.19	19	0.13	21	0.15
0804	804	61	0.44	84	0.56	62	0.44	77	0.56
0805	805	86	0.63	73	0.49	70	0.49	65	0.47
0806	806	83	0.60	93	0.62	90	0.63	73	0.53
0808	808	17	0.12	19	0.13	19	0.13	11	0.08
0814	814	11	0.08	11	0.07	5	0.04	6	0.04
0825	825	1	0.01	1	0.01
0852	852	7	0.05	14	0.09	13	0.09	12	0.09
0853	853	10	0.07	15	0.10	17	0.12	11	0.08
0855	855	1	0.01	5	0.03	1	0.01	.	.
0858	858	2	0.01	1	0.01	.	.	2	0.01
0861	861	6	0.04	5	0.03	8	0.06	4	0.03
0862	862	8	0.06	22	0.15	19	0.13	19	0.14
0871	871	14	0.10	16	0.11	10	0.07	9	0.07
0872	872	1	0.01
0874	874	3	0.02	9	0.06	3	0.02	3	0.02
0953	953	2	0.01	3	0.02	6	0.04	6	0.04
0969	969	3	0.02	1	0.01
0970	970	2	0.01	2	0.01
0971	971	1	0.01	6	0.04	5	0.04	.	.
0972	972	3	0.02	5	0.03	2	0.01	3	0.02
0975	975	3	0.02	2	0.01	2	0.01	1	0.01
0983	983	12	0.09	5	0.03	3	0.02	5	0.04
1003	1003	9	0.07	13	0.09	9	0.06	10	0.07
1013	1013	8	0.06	9	0.06	2	0.01	4	0.03
1014	1014	1	0.01	3	0.02	2	0.01	1	0.01
1015	1015	10	0.07	4	0.03	10	0.07	5	0.04
1016	1016	2	0.01	1	0.01	6	0.04	5	0.04
1017	1017	7	0.05	12	0.08	6	0.04	3	0.02
1019	1019	6	0.04	6	0.04	10	0.07	4	0.03
1124	1124	5	0.04	8	0.05	7	0.05	5	0.04
1126	1126	12	0.09	24	0.16	8	0.06	15	0.11
1127	1127	2	0.01	7	0.05	1	0.01	8	0.06
1128	1128	12	0.09	8	0.05	3	0.02	7	0.05
1135	1135	2	0.01	2	0.01	.	.	2	0.01
1144	1144	1	0.01	8	0.05	1	0.01	4	0.03
1145	1145	.	.	1	0.01	2	0.01	2	0.01
1147	1147	12	0.09	19	0.13	17	0.12	23	0.17
1153	1153	10	0.07	8	0.05	7	0.05	4	0.03
1154	1154	2	0.01	3	0.02	1	0.01	2	0.01
1156	1156	4	0.03	3	0.02	4	0.03	1	0.01
1157	1157	9	0.07	17	0.11	17	0.12	13	0.09
1158	1158	4	0.03	6	0.04	1	0.01	4	0.03
1170	1170	1	0.01	6	0.04	2	0.01	8	0.06
1179	1179	1	0.01	6	0.04	.	.	4	0.03
1235	1235	4	0.03	4	0.03	4	0.03	4	0.03
1237	1237	7	0.05	10	0.07	8	0.06	6	0.04
1269	1269	9	0.07	13	0.09	6	0.04	4	0.03
1316	1316	6	0.04	9	0.06	10	0.07	7	0.05
1506	1506	4	0.03	8	0.05	11	0.08	10	0.07
1550	1550	1	0.01	8	0.05	9	0.06	7	0.05
1551	1551	5	0.04	8	0.05	8	0.06	8	0.06
1552	1552	3	0.02	2	0.01	1	0.01	2	0.01
1562	1562	3	0.02	7	0.05	2	0.01	3	0.02
1563	1563	3	0.02	10	0.07	4	0.03	7	0.05
1564	1564	7	0.05	6	0.04	12	0.08	9	0.07
1592	1592	19	0.14	10	0.07	5	0.04	12	0.09
1597	1597	3	0.02	2	0.01	2	0.01	1	0.01
1599	1599	2	0.01	1	0.01	5	0.04	2	0.01
1601	1601	2	0.01	3	0.02	4	0.03	3	0.02
1617	1617	28	0.20	25	0.17	30	0.21	35	0.25
1646	1646	6	0.04	6	0.04	7	0.05	9	0.07
1649	1649	2	0.01	3	0.02	5	0.04	6	0.04
1656	1656	12	0.09	8	0.05	7	0.05	10	0.07
1657	1657	1	0.01	1	0.01
1659	1659	1	0.01
1660	1660	.	.	3	0.02	.	.	5	0.04
1662	1662	.	.	1	0.01	1	0.01	.	.
1663	1663	.	.	2	0.01	.	.	3	0.02
1670	1670	2	0.01	2	0.01	2	0.01	1	0.01
1671	1671	4	0.03	7	0.05	8	0.06	10	0.07
1815	1815	13	0.09	15	0.10	8	0.06	14	0.10

2004 HEALTH CARE SURVEY OF DOD BENEFICIARIES – FINAL

1959	1959	5	0.04	11	0.07	4	0.03	5	0.04
1976	1976	.	.	1	0.01	3	0.02	1	0.01
1977	1977	1	0.01	.	.
1978	1978	1	0.01	.	.	1	0.01	1	0.01
1979	1979	2	0.01	.	.	1	0.01	.	.
1980	1980	1	0.01
1987	1987	1	0.01	5	0.03	6	0.04	7	0.05
1990	1990	4	0.03	6	0.04	3	0.02	7	0.05
1992	1992	2	0.01	3	0.02	4	0.03	2	0.01
3031	3031	.	.	4	0.03	1	0.01	.	.
5197	5197	3	0.02	5	0.03	3	0.02	1	0.01
6014	6014	18	0.13	20	0.13	31	0.22	22	0.16
6200	6200	22	0.16	31	0.21	29	0.20	31	0.23
6201	6201	30	0.22	44	0.29	30	0.21	30	0.22
6207	6207	2	0.01	16	0.11	11	0.08	13	0.09
6214	6214	8	0.06	4	0.03	9	0.06	6	0.04
6215	6215	11	0.08	9	0.06	10	0.07	6	0.04
6216	6216	5	0.04	11	0.07	11	0.08	6	0.04
6221	6221	5	0.04	8	0.05	9	0.06	6	0.04
6301	6301	10	0.07	10	0.07	11	0.08	11	0.08
6302	6302	1	0.01
6303	6303	9	0.07	16	0.11	15	0.11	34	0.25
6304	6304	3	0.02	4	0.03	8	0.06	8	0.06
6305	6305	.	.	2	0.01	3	0.02	1	0.01
6306	6306	.	.	6	0.04	4	0.03	3	0.02
6307	6307	14	0.10	13	0.09	11	0.08	11	0.08
6309	6309	1	0.01
6311	6311	23	0.17	27	0.18	28	0.20	17	0.12
6312	6312	13	0.09	11	0.07	10	0.07	14	0.10
6314	6314	1	0.01
6315	6315	7	0.05	9	0.06	7	0.05	9	0.07
6316	6316	2	0.01	1	0.01	1	0.01	.	.
6317	6317	2	0.01	2	0.01	5	0.04	3	0.02
6318	6318	15	0.11	15	0.10	12	0.08	19	0.14
6319	6319	7	0.05	21	0.14	13	0.09	12	0.09
6320	6320	9	0.07	9	0.06	14	0.10	13	0.09
6703	6703	1	0.01	1	0.01
6706	6706	1	0.01
6707	6707	1	0.01
6708	6708	1	0.01	.	.
6711	6711	1	0.01	.	.
6712	6712	1	0.01	3	0.02
6713	6713	1	0.01	1	0.01	.	.	1	0.01
6714	6714	1	0.01	2	0.01	.	.	1	0.01
6715	6715	1	0.01
6743	6743	.	.	1	0.01
6745	6745	1	0.01
6747	6747	1	0.01	.	.	2	0.01	.	.
6753	6753	1	0.01	3	0.02	2	0.01	.	.
6757	6757	1	0.01	1	0.01
6759	6759	.	.	1	0.01	.	.	1	0.01
6760	6760	.	.	1	0.01
6769	6769	.	.	1	0.01
6770	6770	2	0.01	1	0.01
6771	6771	.	.	1	0.01	.	.	1	0.01
6782	6782	1	0.01
6795	6795	.	.	1	0.01
6796	6796	3	0.02	1	0.01	1	0.01	1	0.01
6797	6797	1	0.01	.	.
6800	6800	.	.	1	0.01
6801	6801	.	.	1	0.01
6802	6802	1	0.01
6803	6803	.	.	3	0.02
6805	6805	1	0.01	.	.
6807	6807	1	0.01	1	0.01	2	0.01	.	.
6819	6819	1	0.01	1	0.01
6823	6823	1	0.01	.	.
6824	6824	1	0.01	1	0.01
6829	6829	.	.	1	0.01
6831	6831	1	0.01
6832	6832	1	0.01	.	.
6833	6833	1	0.01

2004 HEALTH CARE SURVEY OF DOD BENEFICIARIES – FINAL

6837	6837	.	.	1	0.01
6839	6839	1	0.01
6841	6841	1	0.01	1	0.01
6842	6842	1	0.01	.	.
6845	6845	2	0.01
6846	6846	1	0.01	.	.	1	0.01	.	.
6848	6848	.	.	1	0.01
6849	6849	1	0.01
6863	6863	.	.	1	0.01
6873	6873	2	0.01
6874	6874	.	.	1	0.01
6875	6875	1	0.01
6901	6901	29	0.21	23	0.15	19	0.13	24	0.17
6902	6902	37	0.27	39	0.26	38	0.27	47	0.34
6903	6903	85	0.62	84	0.56	100	0.70	85	0.62
6904	6904	37	0.27	44	0.29	49	0.34	46	0.33
6905	6905	42	0.31	55	0.37	45	0.32	51	0.37
6906	6906	64	0.47	63	0.42	76	0.53	72	0.52
6907	6907	14	0.10	24	0.16	21	0.15	30	0.22
6908	6908	34	0.25	44	0.29	35	0.25	34	0.25
6909	6909	46	0.33	50	0.34	54	0.38	57	0.41
6910	6910	28	0.20	34	0.23	35	0.25	23	0.17
6911	6911	15	0.11	19	0.13	24	0.17	.	.
6912	6912	9	0.07	2	0.01	6	0.04	4	0.03
6914	6914	3	0.02
6919	6919	74	0.54
7032	7032	8	0.06	11	0.07	9	0.06	6	0.04
7033	7033	4	0.03	8	0.05	7	0.05	4	0.03
7042	7042	1	0.01	4	0.03	3	0.02	5	0.04
7043	7043	2	0.01	4	0.03	1	0.01	4	0.03
7044	7044	.	.	1	0.01	4	0.03	.	.
7045	7045	1	0.01	5	0.03	3	0.02	3	0.02
7046	7046	.	.	1	0.01
7047	7047	.	.	1	0.01	2	0.01	2	0.01
7048	7048	1	0.01	1	0.01
7083	7083	1	0.01	.	.
7107	7107	1	0.01	3	0.02	1	0.01	2	0.01
7113	7113	31	0.23	42	0.28	47	0.33	34	0.25
7138	7138	10	0.07	10	0.07	6	0.04	13	0.09
7139	7139	101	0.73	121	0.81	132	0.93	93	0.68
7143	7143	19	0.14	23	0.15	15	0.11	15	0.11
7152	7152	.	.	3	0.02	1	0.01	3	0.02
7154	7154	.	.	8	0.05	8	0.06	5	0.04
7197	7197	5	0.04	7	0.05	1	0.01	6	0.04
7200	7200	14	0.10	22	0.15	27	0.19	22	0.16
7234	7234	5	0.04	2	0.01	3	0.02	2	0.01
7235	7235	2	0.01
7236	7236	13	0.09	21	0.14	12	0.08	17	0.12
7239	7239	8	0.06	3	0.02	6	0.04	4	0.03
7286	7286	14	0.10	16	0.11	12	0.08	15	0.11
7288	7288	1	0.01	.	.	1	0.01	.	.
7289	7289	17	0.12	12	0.08	15	0.11	23	0.17
7293	7293	9	0.07	12	0.08	17	0.12	17	0.12
7294	7294	28	0.20	35	0.23	40	0.28	27	0.20
7297	7297	3	0.02	10	0.07	10	0.07	7	0.05
7298	7298	7	0.05	7	0.05	2	0.01	4	0.03
7300	7300	11	0.08	12	0.08	10	0.07	9	0.07
7307	7307	22	0.16	16	0.11	29	0.20	26	0.19
7901	7901	18	0.13	24	0.16	21	0.15	18	0.13
7902	7902	5	0.04	2	0.01	6	0.04	6	0.04
7903	7903	8	0.06	7	0.05	6	0.04	8	0.06
7904	7904	12	0.09	11	0.07	13	0.09	14	0.10
7905	7905	32	0.23	36	0.24	25	0.18	34	0.25
7906	7906	7	0.05	12	0.08	8	0.06	6	0.04
7908	7908	32	0.23	29	0.19	27	0.19	23	0.17
7909	7909	5	0.04	9	0.06	1	0.01	.	.
7910	7910	4	0.03	10	0.07	4	0.03	6	0.04
7911	7911	6	0.04	9	0.06	5	0.04	.	.
7912	7912	1	0.01	.	.
7916	7916	6	0.04	2	0.01	2	0.01	2	0.01
7919	7919	5	0.04
8007	8007	3	0.02	6	0.04	1	0.01	1	0.01

2004 HEALTH CARE SURVEY OF DOD BENEFICIARIES – FINAL

8009	8009	5	0.04	7	0.05	5	0.04	6	0.04
8903	8903	10	0.07	7	0.05	14	0.10	7	0.05
8907	8907	5	0.04	1	0.01	1	0.01	4	0.03
8910	8910	1	0.01	3	0.02	2	0.01	2	0.01
8912	8912	5	0.04	6	0.04	6	0.04	5	0.04
8913	8913	4	0.03	3	0.02	2	0.01	3	0.02
8916	8916	9	0.07	31	0.21	17	0.12	6	0.04
8917	8917	2	0.01	2	0.01	1	0.01	1	0.01
8921	8921	1	0.01	1	0.01			1	0.01
8924	8924	4	0.03	5	0.03	11	0.08	5	0.04
8931	8931	10	0.07	7	0.05	8	0.06	4	0.03
8938	8938	1	0.01						
8939	8939			2	0.01	1	0.01		
8977	8977			3	0.02	1	0.01	4	0.03
8982	8982			2	0.01	2	0.01		
8987	8987	9	0.07	27	0.18	6	0.04	13	0.09
8992	8992			2	0.01	2	0.01	3	0.02
8995	8995	9	0.07	13	0.09	7	0.05	13	0.09
8996	8996	1	0.01	5	0.03	6	0.04	4	0.03
8998	8998	9	0.07	8	0.05	10	0.07	9	0.07

Weighted

Value	Formatted Value	Q1		Q2		Q3		Q4	
		Count	Percent	Count	Percent	Count	Percent	Count	Percent
	Missing Data	3540768	50.01	3535059	49.85	3466483	50.09	3381430	49.50
0001	1	8842	0.12	7801	0.11	8409	0.12	7688	0.11
0003	3	11260	0.16	10002	0.14	9173	0.13	11104	0.16
0004	4	12153	0.17	12092	0.17	12096	0.17	12285	0.18
0005	5	7717	0.11	9346	0.13	7837	0.11	8409	0.12
0006	6	21465	0.30	22678	0.32	23754	0.34	22450	0.33
0008	8	11165	0.16	11494	0.16	11269	0.16	11115	0.16
0009	9	23307	0.33	21533	0.30	20872	0.30	20071	0.29
0010	10	18478	0.26	19045	0.27	19041	0.28	19493	0.29
0013	13	12395	0.18	12196	0.17	11522	0.17	11262	0.16
0014	14	36118	0.51	38894	0.55	37382	0.54	32340	0.47
0015	15	5204	0.07	4651	0.07	4935	0.07	9284	0.14
0018	18	7043	0.10	5549	0.08	8198	0.12	6865	0.10
0019	19	7007	0.10	8997	0.13	5681	0.08	6180	0.09
0024	24	21124	0.30	20466	0.29	18613	0.27	24488	0.36
0026	26	13479	0.19	9945	0.14	12084	0.17	11934	0.17
0028	28	8145	0.12	6805	0.10	6305	0.09	7592	0.11
0029	29	38845	0.55	34445	0.49	21460	0.31	27448	0.40
0030	30	7431	0.10	5870	0.08	4095	0.06	6881	0.10
0032	32	18656	0.26	19316	0.27	18734	0.27	22105	0.32
0033	33	17634	0.25	19362	0.27	20680	0.30	22970	0.34
0034	34	1394	0.02	1870	0.03	909	0.01	1871	0.03
0035	35	8598	0.12	7985	0.11	7442	0.11	7987	0.12
0036	36	11812	0.17	12218	0.17	11952	0.17	11564	0.17
0037	37	14371	0.20	10515	0.15	16598	0.24	18133	0.27
0038	38	19227	0.27	17744	0.25	15821	0.23	15442	0.23
0039	39	17713	0.25	17296	0.24	16827	0.24	19589	0.29
0042	42	28182	0.40	27029	0.38	27991	0.40	22255	0.33
0043	43	11891	0.17	11873	0.17	11630	0.17	11985	0.18
0045	45	29935	0.42	30165	0.43	25480	0.37	23553	0.34
0046	46	13327	0.19	13305	0.19	13069	0.19	13331	0.20
0047	47	29795	0.42	27624	0.39	23350	0.34	25395	0.37
0048	48	27470	0.39	24419	0.34	25872	0.37	26867	0.39
0049	49	27408	0.39	20983	0.30	25528	0.37	17911	0.26
0050	50	7783	0.11	6781	0.10	8648	0.12	9714	0.14
0051	51	14371	0.20	14776	0.21	14730	0.21	14976	0.22
0052	52	19922	0.28	18873	0.27	23042	0.33	17459	0.26
0053	53	9300	0.13	9961	0.14	9260	0.13	9430	0.14
0055	55	24416	0.34	23075	0.33	23344	0.34	21325	0.31
0056	56	14557	0.21	9254	0.13	12787	0.18	10047	0.15
0057	57	15947	0.23	15287	0.22	18295	0.26	13812	0.20
0058	58	9954	0.14	10231	0.14	10792	0.16	9388	0.14
0059	59	7588	0.11	8442	0.12	7071	0.10	8406	0.12
0060	60	20992	0.30	21328	0.30	23114	0.33	18403	0.27

2004 HEALTH CARE SURVEY OF DOD BENEFICIARIES – FINAL

0061	61	25654	0.36	23129	0.33	19973	0.29	19831	0.29
0062	62	12494	0.18	12716	0.18	12567	0.18	12644	0.19
0064	64	15590	0.22	15985	0.23	15762	0.23	16224	0.24
0066	66	23503	0.33	24237	0.34	24553	0.35	25863	0.38
0067	67	30795	0.43	32214	0.45	29230	0.42	25680	0.38
0068	68	7975	0.11	5605	0.08	7888	0.11	8130	0.12
0069	69	15971	0.23	12869	0.18	14879	0.21	12017	0.18
0073	73	28503	0.40	27072	0.38	27694	0.40	24476	0.36
0074	74	3179	0.04	4060	0.06	3582	0.05	3867	0.06
0075	75	19432	0.27	20647	0.29	20205	0.29	21569	0.32
0076	76	8977	0.13	7964	0.11	6810	0.10	8971	0.13
0077	77	6142	0.09	8423	0.12	7070	0.10	7563	0.11
0078	78	19721	0.28	20449	0.29	18710	0.27	19042	0.28
0079	79	26630	0.38	26688	0.38	26682	0.39	26856	0.39
0081	81	3183	0.04	3603	0.05	3106	0.04	3557	0.05
0083	83	13627	0.19	16800	0.24	16386	0.24	15054	0.22
0084	84	11038	0.16	11823	0.17	9066	0.13	10508	0.15
0085	85	7448	0.11	4527	0.06	4839	0.07	6411	0.09
0086	86	6872	0.10	6968	0.10	9076	0.13	9841	0.14
0089	89	14971	0.21	19123	0.27	16490	0.24	20577	0.30
0090	90	10781	0.15	10805	0.15	10778	0.16	10772	0.16
0091	91	19149	0.27	23544	0.33	16274	0.24	17942	0.26
0092	92	11347	0.16	6602	0.09	8016	0.12	5518	0.08
0093	93	4254	0.06	4730	0.07	4939	0.07	5285	0.08
0094	94	7948	0.11	7185	0.10	8350	0.12	7793	0.11
0095	95	32147	0.45	31537	0.44	29007	0.42	29691	0.43
0096	96	20471	0.29	21069	0.30	18956	0.27	19353	0.28
0097	97	4444	0.06	4903	0.07	3741	0.05	4844	0.07
0098	98	23668	0.33	24266	0.34	21733	0.31	23163	0.34
0100	100	9326	0.13	8438	0.12	9942	0.14	7659	0.11
0101	101	13022	0.18	11538	0.16	12168	0.18	12016	0.18
0103	103	5148	0.07	5035	0.07	8474	0.12	5637	0.08
0104	104	6407	0.09	4989	0.07	7096	0.10	6047	0.09
0105	105	20928	0.30	21068	0.30	17817	0.26	19638	0.29
0106	106	9192	0.13	9024	0.13	8604	0.12	6610	0.10
0107	107	5948	0.08	4541	0.06	6049	0.09	3920	0.06
0108	108	11063	0.16	10194	0.14	10605	0.15	11763	0.17
0109	109	36820	0.52	34349	0.48	30870	0.45	33687	0.49
0110	110	18206	0.26	20978	0.30	17522	0.25	13669	0.20
0112	112	11648	0.16	10587	0.15	11356	0.16	10039	0.15
0113	113	14939	0.21	16696	0.24	13831	0.20	13122	0.19
0114	114	2721	0.04	5218	0.07	3943	0.06	9619	0.14
0117	117	49628	0.70	51120	0.72	54255	0.78	46286	0.68
0118	118	8567	0.12	6955	0.10	7477	0.11	8138	0.12
0119	119	14537	0.21	12590	0.18	13825	0.20	13707	0.20
0120	120	24537	0.35	26637	0.38	23686	0.34	22932	0.34
0121	121	19855	0.28	16962	0.24	19481	0.28	16826	0.25
0122	122	8848	0.12	15708	0.22	9796	0.14	13132	0.19
0123	123	26032	0.37	19430	0.27	21332	0.31	20967	0.31
0124	124	14317	0.20	16775	0.24	14772	0.21	14844	0.22
0125	125	41325	0.58	46432	0.65	54829	0.79	45612	0.67
0126	126	17405	0.25	16109	0.23	17156	0.25	15908	0.23
0127	127	11423	0.16	10275	0.14	9922	0.14	9956	0.15
0128	128	10840	0.15	10400	0.15	10541	0.15	10653	0.16
0129	129	6966	0.10	6807	0.10	6304	0.09	8281	0.12
0130	130	682	0.01	480	0.01	1390	0.02	1935	0.03
0131	131	6403	0.09	6516	0.09	5769	0.08	6393	0.09
0190	190	12856	0.18	19531	0.28	21823	0.32	24271	0.36
0191	191	6721	0.09	4540	0.06	3434	0.05	8511	0.12
0192	192	4674	0.07	2258	0.03	3169	0.05	3274	0.05
0193	193	14111	0.20	4713	0.07	6047	0.09	6126	0.09
0194	194	13844	0.20	19526	0.28	10928	0.16	13147	0.19
0196	196	4787	0.07	6344	0.09	9458	0.14	3317	0.05
0197	197	4674	0.07	2063	0.03	1584	0.02	.	.
0198	198	13161	0.19	17275	0.24	21061	0.30	33555	0.49
0203	203	7659	0.11	5782	0.08	5818	0.08	4537	0.07
0204	204	2046	0.03	1678	0.02	1668	0.02	2902	0.04
0206	206	311	0.00	263	0.00	284	0.00	.	.
0208	208	5670	0.08	1290	0.02	5921	0.09	981	0.01
0209	209	945	0.01	1290	0.02
0210	210	1692	0.02	1290	0.02	.	.	1321	0.02
0212	212	2407	0.03	2357	0.03	1600	0.02	1927	0.03

2004 HEALTH CARE SURVEY OF DOD BENEFICIARIES – FINAL

0230	230	1669	0.02	1402	0.02	.	.	1127	0.02
0231	231	4600	0.06	7404	0.10	19224	0.28	6678	0.10
0232	232	5006	0.07	8414	0.12	12145	0.18	6620	0.10
0233	233	3337	0.05	4207	0.06	2968	0.04	1127	0.02
0239	239	.	.	1060	0.01	1011	0.01	.	.
0247	247	12171	0.17	9753	0.14	6799	0.10	11271	0.16
0248	248	6361	0.09	5790	0.08	6051	0.09	6031	0.09
0252	252	14848	0.21	14973	0.21	14841	0.21	14871	0.22
0256	256	9988	0.14	10266	0.14	10114	0.15	9381	0.14
0260	260	2089	0.03	3324	0.05	497	0.01	881	0.01
0261	261	3431	0.05	2884	0.04	2427	0.04	3831	0.06
0262	262	1567	0.02	3878	0.05	3477	0.05	881	0.01
0265	265	522	0.01	1920	0.03	1433	0.02	1718	0.03
0266	266	2601	0.04	5040	0.07	4942	0.07	4713	0.07
0269	269	2783	0.04	4852	0.07	2303	0.03	6642	0.10
0272	272	11713	0.17	9687	0.14	11963	0.17	10704	0.16
0273	273	9554	0.13	11251	0.16	10304	0.15	10115	0.15
0275	275	4281	0.06	2725	0.04	824	0.01	1571	0.02
0276	276	.	.	835	0.01	.	.	785	0.01
0277	277	.	.	1260	0.02	824	0.01	3142	0.05
0280	280	13846	0.20	13539	0.19	13922	0.20	14746	0.22
0284	284	373	0.01	277	0.00	721	0.01	160	0.00
0285	285	4319	0.06	4615	0.07	3364	0.05	2851	0.04
0287	287	9073	0.13	9150	0.13	9188	0.13	9019	0.13
0290	290	676	0.01	641	0.01
0297	297	.	.	406	0.01	937	0.01	.	.
0299	299	5434	0.08	6734	0.09	5065	0.07	4935	0.07
0301	301	3130	0.04	1972	0.03	484	0.01	1157	0.02
0306	306	2631	0.04	4206	0.06	6009	0.09	6077	0.09
0308	308	6874	0.10	6877	0.10	4143	0.06	4522	0.07
0309	309	4047	0.06	5536	0.08	3982	0.06	2550	0.04
0310	310	6428	0.09	6152	0.09	6322	0.09	5929	0.09
0313	313	886	0.01	2581	0.04	2027	0.03	641	0.01
0316	316	522	0.01	554	0.01	.	.	3261	0.05
0317	317	1567	0.02	1920	0.03	3012	0.04	3568	0.05
0319	319	3489	0.05	3996	0.06	4371	0.06	3474	0.05
0321	321	2897	0.04	1840	0.03	2538	0.04	1895	0.03
0322	322	1770	0.02	293	0.00	484	0.01	357	0.01
0326	326	19207	0.27	13815	0.19	11840	0.17	11846	0.17
0327	327	2102	0.03	1230	0.02	2101	0.03	1328	0.02
0328	328	1162	0.02	1020	0.01	909	0.01	1637	0.02
0330	330	7807	0.11	5985	0.08	6292	0.09	6577	0.10
0333	333	1441	0.02	1086	0.02
0335	335	12384	0.17	12387	0.17	8205	0.12	11263	0.16
0337	337	4344	0.06	7889	0.11	3558	0.05	5827	0.09
0338	338	3809	0.05	3035	0.04	4058	0.06	2940	0.04
0347	347	2883	0.04	2186	0.03	2903	0.04	2472	0.04
0348	348	577	0.01	.	.	968	0.01	1236	0.02
0352	352	8415	0.12	8658	0.12	8804	0.13	9222	0.13
0356	356	13648	0.19	10524	0.15	10102	0.15	9870	0.14
0358	358	2375	0.03	1962	0.03	1904	0.03	2554	0.04
0360	360	792	0.01	.	.	1523	0.02	426	0.01
0363	363	1887	0.03	2275	0.03	1357	0.02	459	0.01
0364	364	4898	0.07	5766	0.08	4453	0.06	6080	0.09
0366	366	16255	0.23	16335	0.23	16171	0.23	16470	0.24
0369	369	1362	0.02	2546	0.04	1617	0.02	1392	0.02
0370	370	2463	0.03	2359	0.03	2912	0.04	2275	0.03
0372	372	4491	0.06	2244	0.03	3261	0.05	2627	0.04
0378	378	10181	0.14	14205	0.20	15693	0.23	22774	0.33
0381	381	1744	0.02	1055	0.01	4511	0.07	.	.
0382	382	1744	0.02	2853	0.04	3007	0.04	4014	0.06
0385	385	16809	0.24	16458	0.23	15911	0.23	15752	0.23
0386	386	2276	0.03	2225	0.03	1341	0.02	3550	0.05
0387	387	16732	0.24	15517	0.22	8500	0.12	11422	0.17
0390	390	7115	0.10	7144	0.10	11526	0.17	8512	0.12
0395	395	16435	0.23	13368	0.19	7777	0.11	14794	0.22
0398	398	1215	0.02	473	0.01	.	.	352	0.01
0401	401	.	.	586	0.01	968	0.01	.	.
0404	404	.	.	547	0.01
0405	405	8582	0.12	11108	0.16	11063	0.16	11484	0.17
0407	407	18038	0.25	7535	0.11	6341	0.09	3156	0.05
0413	413	12994	0.18	14099	0.20	12158	0.18	9503	0.14

2004 HEALTH CARE SURVEY OF DOD BENEFICIARIES – FINAL

0414	414	1669	0.02	1402	0.02
0416	416	663	0.01	961	0.01	583	0.01	1118	0.02
0417	417	.	.	240	0.00	834	0.01	322	0.00
0418	418	1313	0.02	1614	0.02	1442	0.02	2808	0.04
0419	419	876	0.01	403	0.01	1923	0.03	1204	0.02
0420	420	1458	0.02	1955	0.03	798	0.01	536	0.01
0421	421	867	0.01	630	0.01	2471	0.04	785	0.01
0422	422	1044	0.01	554	0.01	1987	0.03	1762	0.03
0423	423	2025	0.03	1742	0.02	700	0.01	433	0.01
0424	424	1153	0.02	547	0.01	.	.	618	0.01
0425	425	966	0.01	685	0.01	585	0.01	662	0.01
0426	426	242	0.00	685	0.01	409	0.01	662	0.01
0428	428	754	0.01	785	0.01	500	0.01	439	0.01
0430	430	1433	0.02	1449	0.02	1097	0.02	.	.
0431	431	850	0.01	805	0.01
0432	432	777	0.01	1333	0.02	1098	0.02	1685	0.02
0433	433	777	0.01	.	.	366	0.01	337	0.00
0434	434	805	0.01
0435	435	2429	0.03	473	0.01	855	0.01	1055	0.02
0436	436	3337	0.05	1366	0.02	3994	0.06	4009	0.06
0437	437	5198	0.07	8849	0.12	5894	0.09	8357	0.12
0464	464	1023	0.01
0508	508	23991	0.34	24561	0.35	21971	0.32	18550	0.27
0511	511	7749	0.11	11002	0.16	8933	0.13	12921	0.19
0513	513	1567	0.02	.	.	497	0.01	440	0.01
0517	517	4310	0.06	2095	0.03	2734	0.04	2521	0.04
0519	519	1319	0.02	1426	0.02	2939	0.04	1228	0.02
0522	522	.	.	547	0.01	.	.	618	0.01
0525	525	4920	0.07	4101	0.06	2809	0.04	4907	0.07
0534	534	8408	0.12	5790	0.08	5964	0.09	5191	0.08
0545	545	255	0.00	.	.
0606	606	12500	0.18	7185	0.10	11460	0.17	10990	0.16
0607	607	9077	0.13	6813	0.10	9515	0.14	5719	0.08
0609	609	5900	0.08	2957	0.04	3020	0.04	3323	0.05
0610	610	1068	0.02	1411	0.02	2019	0.03	2476	0.04
0611	611	2930	0.04	1910	0.03	3067	0.04	5160	0.08
0612	612	4423	0.06	1603	0.02	1777	0.03	2352	0.03
0614	614	3648	0.05	4296	0.06	4410	0.06	3059	0.04
0615	615	685	0.01	486	0.01	481	0.01	591	0.01
0616	616	2465	0.03	2330	0.03
0617	617	3350	0.05	4149	0.06	1630	0.02	1555	0.02
0618	618	3720	0.05	2952	0.04	4807	0.07	2568	0.04
0620	620	2171	0.03	1478	0.02	2499	0.04	1833	0.03
0621	621	2328	0.03	3499	0.05	2430	0.04	2136	0.03
0622	622	13239	0.19	11087	0.16	14513	0.21	13355	0.20
0623	623	3678	0.05	2718	0.04	4686	0.07	2935	0.04
0624	624	4034	0.06	5890	0.08	4154	0.06	3565	0.05
0625	625	3191	0.05	2908	0.04	2288	0.03	4837	0.07
0629	629	684	0.01	489	0.01	2684	0.04	2831	0.04
0633	633	9256	0.13	13089	0.18	12124	0.18	9597	0.14
0635	635	2855	0.04	1925	0.03	2077	0.03	2951	0.04
0637	637	3052	0.04	3271	0.05	3742	0.05	3734	0.05
0638	638	10464	0.15	9784	0.14	7483	0.11	10954	0.16
0639	639	6435	0.09	6607	0.09	5934	0.09	6477	0.09
0640	640	6308	0.09	7093	0.10	6228	0.09	5686	0.08
0653	653	1432	0.02	698	0.01	1955	0.03	3209	0.05
0654	654	2306	0.03	1514	0.02	1478	0.02	1189	0.02
0656	656	1818	0.03	2549	0.04	2228	0.03	2559	0.04
0701	701	16685	0.24	7011	0.10	13356	0.19	5634	0.08
0703	703	3460	0.05	3279	0.05	2419	0.03	3091	0.05
0799	799	2337	0.03	3025	0.04	2806	0.04	2129	0.03
0800	800	1807	0.03	1837	0.03	817	0.01	1586	0.02
0802	802	1700	0.02	3435	0.05	3150	0.05	4068	0.06
0804	804	12229	0.17	12542	0.18	12482	0.18	12390	0.18
0805	805	6726	0.09	6222	0.09	6262	0.09	7048	0.10
0806	806	14616	0.21	14280	0.20	14854	0.21	14344	0.21
0808	808	8672	0.12	9573	0.14	10029	0.14	8091	0.12
0814	814	3131	0.04	2534	0.04	1791	0.03	2729	0.04
0825	825	342	0.00	248	0.00
0852	852	3258	0.05	4435	0.06	4208	0.06	4536	0.07
0853	853	4751	0.07	4880	0.07	5536	0.08	4434	0.06
0855	855	342	0.00	1239	0.02	326	0.00	.	.

2004 HEALTH CARE SURVEY OF DOD BENEFICIARIES – FINAL

0858	858	684	0.01	248	0.00	.	.	734	0.01
0861	861	3059	0.04	1812	0.03	2700	0.04	1693	0.02
0862	862	4079	0.06	7654	0.11	6430	0.09	8063	0.12
0871	871	2207	0.03	2017	0.03	1582	0.02	1714	0.03
0872	872	151	0.00
0874	874	1026	0.01	2202	0.03	978	0.01	1188	0.02
0953	953	926	0.01	721	0.01	1505	0.02	1852	0.03
0969	969	1397	0.02	203	0.00
0970	970	926	0.01	521	0.01
0971	971	471	0.01	1523	0.02	1184	0.02	.	.
0972	972	1380	0.02	1282	0.02	492	0.01	610	0.01
0975	975	1380	0.02	481	0.01	492	0.01	203	0.00
0983	983	5603	0.08	1282	0.02	722	0.01	1144	0.02
1003	1003	5199	0.07	4507	0.06	4668	0.07	3801	0.06
1013	1013	3852	0.05	4602	0.06	1120	0.02	2196	0.03
1014	1014	700	0.01	1534	0.02	1194	0.02	838	0.01
1015	1015	6123	0.09	2150	0.03	5898	0.09	3901	0.06
1016	1016	817	0.01	537	0.01	2902	0.04	3612	0.05
1017	1017	4025	0.06	5890	0.08	3243	0.05	1676	0.02
1019	1019	3101	0.04	2587	0.04	4920	0.07	3063	0.04
1124	1124	2916	0.04	4064	0.06	3884	0.06	3612	0.05
1126	1126	4418	0.06	6970	0.10	3067	0.04	4575	0.07
1127	1127	1399	0.02	3684	0.05	597	0.01	6126	0.09
1128	1128	4497	0.06	2583	0.04	1362	0.02	2291	0.03
1135	1135	1191	0.02	780	0.01	.	.	782	0.01
1144	1144	596	0.01	2853	0.04	597	0.01	1565	0.02
1145	1145	.	.	301	0.00	993	0.01	824	0.01
1147	1147	4472	0.06	5869	0.08	6239	0.09	7004	0.10
1153	1153	3421	0.05	1968	0.03	2343	0.03	1468	0.02
1154	1154	746	0.01	933	0.01	362	0.01	683	0.01
1156	1156	2360	0.03	1383	0.02	2184	0.03	703	0.01
1157	1157	4883	0.07	7219	0.10	8525	0.12	9134	0.13
1158	1158	2360	0.03	2767	0.04	546	0.01	2810	0.04
1170	1170	342	0.00	1473	0.02	713	0.01	2935	0.04
1179	1179	292	0.00	1356	0.02	.	.	1703	0.02
1235	1235	2508	0.04	2150	0.03	2315	0.03	3063	0.04
1237	1237	6203	0.09	6452	0.09	5404	0.08	3844	0.06
1269	1269	4515	0.06	4393	0.06	2025	0.03	1706	0.02
1316	1316	6218	0.09	6748	0.10	7357	0.11	5302	0.08
1506	1506	4125	0.06	8131	0.11	7064	0.10	7039	0.10
1550	1550	431	0.01	3655	0.05	3160	0.05	3187	0.05
1551	1551	5502	0.08	6578	0.09	6649	0.10	6320	0.09
1552	1552	3301	0.05	1644	0.02	831	0.01	1580	0.02
1562	1562	3105	0.04	6488	0.09	1332	0.02	2301	0.03
1563	1563	3105	0.04	9269	0.13	2665	0.04	5370	0.08
1564	1564	5991	0.08	5275	0.07	7994	0.12	6638	0.10
1592	1592	22544	0.32	11903	0.17	5483	0.08	15662	0.23
1597	1597	3560	0.05	2381	0.03	2193	0.03	1305	0.02
1599	1599	2373	0.03	1190	0.02	5483	0.08	2610	0.04
1601	1601	2373	0.03	3571	0.05	4386	0.06	3916	0.06
1617	1617	15387	0.22	16444	0.23	16492	0.24	15529	0.23
1646	1646	4868	0.07	4180	0.06	5949	0.09	7246	0.11
1649	1649	1623	0.02	2123	0.03	4249	0.06	4831	0.07
1656	1656	5019	0.07	3612	0.05	3238	0.05	3531	0.05
1657	1657	1184	0.02	981	0.01
1659	1659	660	0.01
1660	1660	.	.	2911	0.04	.	.	3726	0.05
1662	1662	.	.	1086	0.02	1258	0.02	.	.
1663	1663	.	.	2171	0.03	.	.	3648	0.05
1670	1670	551	0.01	387	0.01	387	0.01	190	0.00
1671	1671	1103	0.02	1353	0.02	1546	0.02	1896	0.03
1815	1815	3810	0.05	4221	0.06	4020	0.06	5712	0.08
1959	1959	5274	0.07	10675	0.15	2927	0.04	3726	0.05
1976	1976	.	.	1290	0.02	3031	0.04	981	0.01
1977	1977	1184	0.02	.	.
1978	1978	945	0.01	.	.	1184	0.02	981	0.01
1979	1979	2386	0.03	.	.	440	0.01	.	.
1980	1980	945	0.01
1987	1987	187	0.00	694	0.01	1081	0.02	1117	0.02
1990	1990	2089	0.03	3324	0.05	1490	0.02	3083	0.05
1992	1992	2882	0.04	3257	0.05	5032	0.07	2432	0.04
3031	3031	.	.	2520	0.04	824	0.01	.	.

2004 HEALTH CARE SURVEY OF DOD BENEFICIARIES – FINAL

5197	5197	342	0.00	486	0.01	481	0.01	197	0.00
6014	6014	15851	0.22	18850	0.27	27550	0.40	22800	0.33
6200	6200	12619	0.18	15592	0.22	15240	0.22	17014	0.25
6201	6201	19854	0.28	21120	0.30	15516	0.22	15428	0.23
6207	6207	2851	0.04	15334	0.22	11335	0.16	13717	0.20
6214	6214	9898	0.14	5478	0.08	10200	0.15	7088	0.10
6215	6215	15520	0.22	9051	0.13	10616	0.15	6337	0.09
6216	6216	4029	0.06	7749	0.11	8327	0.12	4118	0.06
6221	6221	6268	0.09	12214	0.17	11108	0.16	7088	0.10
6301	6301	12480	0.18	12069	0.17	11617	0.17	12165	0.18
6302	6302	406	0.01
6303	6303	9046	0.13	16487	0.23	16488	0.24	30116	0.44
6304	6304	1311	0.02	1670	0.02	3312	0.05	2776	0.04
6305	6305	.	.	2612	0.04	3855	0.06	1254	0.02
6306	6306	.	.	3038	0.04	2029	0.03	1085	0.02
6307	6307	15218	0.21	8407	0.12	8572	0.12	11694	0.17
6309	6309	203	0.00
6311	6311	26727	0.38	20764	0.29	31430	0.45	19625	0.29
6312	6312	6091	0.09	10417	0.15	5418	0.08	6600	0.10
6314	6314	463	0.01
6315	6315	5296	0.07	5762	0.08	2781	0.04	3830	0.06
6316	6316	2266	0.03	1306	0.02	1793	0.03	.	.
6317	6317	2191	0.03	1899	0.03	6442	0.09	4014	0.06
6318	6318	7703	0.11	12760	0.18	5849	0.08	9928	0.15
6319	6319	3491	0.05	6920	0.10	4861	0.07	4300	0.06
6320	6320	7249	0.10	7262	0.10	9720	0.14	12662	0.19
6703	6703	471	0.01	260	0.00
6706	6706	203	0.00
6707	6707	330	0.00
6708	6708	231	0.00	.	.
6711	6711	231	0.00	.	.
6712	6712	231	0.00	737	0.01
6713	6713	471	0.01	260	0.00	.	.	367	0.01
6714	6714	471	0.01	501	0.01	.	.	330	0.00
6715	6715	330	0.00
6743	6743	.	.	394	0.01
6745	6745	471	0.01
6747	6747	471	0.01	.	.	492	0.01	.	.
6753	6753	471	0.01	741	0.01	492	0.01	.	.
6757	6757	362	0.01	330	0.00
6759	6759	.	.	240	0.00	.	.	203	0.00
6760	6760	.	.	240	0.00
6769	6769	.	.	240	0.00
6770	6770	745	0.01	203	0.00
6771	6771	.	.	260	0.00	.	.	330	0.00
6782	6782	330	0.00
6795	6795	.	.	260	0.00
6796	6796	1272	0.02	260	0.00	231	0.00	308	0.00
6797	6797	351	0.01	.	.
6800	6800	.	.	260	0.00
6801	6801	.	.	260	0.00
6802	6802	132	0.00
6803	6803	.	.	1027	0.01
6805	6805	231	0.00	.	.
6807	6807	455	0.01	260	0.00	492	0.01	.	.
6819	6819	471	0.01	260	0.00
6823	6823	490	0.01	.	.
6824	6824	231	0.00	203	0.00
6829	6829	.	.	521	0.01
6831	6831	455	0.01
6832	6832	114	0.00	.	.
6833	6833	471	0.01
6837	6837	.	.	134	0.00
6839	6839	203	0.00
6841	6841	231	0.00	203	0.00
6842	6842	362	0.01	.	.
6845	6845	714	0.01
6846	6846	471	0.01	.	.	362	0.01	.	.
6848	6848	.	.	260	0.00
6849	6849	471	0.01
6863	6863	.	.	260	0.00
6873	6873	942	0.01

2004 HEALTH CARE SURVEY OF DOD BENEFICIARIES – FINAL

6874	6874	.	.	260	0.00
6875	6875	471	0.01
6901	6901	30128	0.43	23297	0.33	19480	0.28	22114	0.32
6902	6902	38484	0.54	37569	0.53	36525	0.53	39616	0.58
6903	6903	88412	1.25	80512	1.14	88105	1.27	77371	1.13
6904	6904	42489	0.60	51374	0.72	54733	0.79	53801	0.79
6905	6905	40032	0.57	51122	0.72	40443	0.58	41045	0.60
6906	6906	60451	0.85	62599	0.88	70360	1.02	80206	1.17
6907	6907	8624	0.12	15513	0.22	11933	0.17	17083	0.25
6908	6908	25326	0.36	30569	0.43	24987	0.36	29585	0.43
6909	6909	45342	0.64	37697	0.53	45221	0.65	46572	0.68
6910	6910	23128	0.33	24181	0.34	23292	0.34	12711	0.19
6911	6911	14833	0.21	15891	0.22	20766	0.30	.	.
6912	6912	4824	0.07	593	0.01	3061	0.04	2347	0.03
6914	6914	848	0.01
6919	6919	18992	0.28
7032	7032	3931	0.06	3349	0.05	3088	0.04	2566	0.04
7033	7033	2039	0.03	2899	0.04	2363	0.03	1693	0.02
7042	7042	114	0.00	389	0.01	481	0.01	956	0.01
7043	7043	1682	0.02	3309	0.05	663	0.01	4153	0.06
7044	7044	.	.	240	0.00	1112	0.02	.	.
7045	7045	110	0.00	425	0.01	296	0.00	281	0.00
7046	7046	.	.	1402	0.02
7047	7047	.	.	240	0.00	556	0.01	645	0.01
7048	7048	867	0.01	785	0.01
7083	7083	481	0.01	.	.
7107	7107	510	0.01	1087	0.02	338	0.00	847	0.01
7113	7113	14156	0.20	16069	0.23	15501	0.22	14954	0.22
7138	7138	4209	0.06	4516	0.06	3054	0.04	4775	0.07
7139	7139	12489	0.18	12577	0.18	12269	0.18	12329	0.18
7143	7143	20865	0.29	17356	0.24	16149	0.23	15444	0.23
7152	7152	.	.	1170	0.02	597	0.01	1174	0.02
7154	7154	.	.	2251	0.03	4020	0.06	2040	0.03
7197	7197	2156	0.03	3198	0.05	351	0.01	2732	0.04
7200	7200	2629	0.04	3289	0.05	4068	0.06	4241	0.06
7234	7234	1458	0.02	481	0.01	997	0.01	851	0.01
7235	7235	583	0.01
7236	7236	12955	0.18	21692	0.31	12144	0.18	21053	0.31
7239	7239	3335	0.05	1371	0.02	2047	0.03	1645	0.02
7286	7286	14332	0.20	11805	0.17	11006	0.16	14959	0.22
7288	7288	408	0.01	.	.	336	0.00	.	.
7289	7289	8106	0.11	7437	0.10	6602	0.10	9278	0.14
7293	7293	8829	0.12	9107	0.13	12676	0.18	10019	0.15
7294	7294	29020	0.41	26375	0.37	34723	0.50	24089	0.35
7297	7297	751	0.01	1650	0.02	1673	0.02	1121	0.02
7298	7298	1702	0.02	1711	0.02	532	0.01	1072	0.02
7300	7300	10791	0.15	9107	0.13	7457	0.11	5304	0.08
7307	7307	22686	0.32	16262	0.23	18623	0.27	18302	0.27
7901	7901	29395	0.42	25156	0.35	24792	0.36	20956	0.31
7902	7902	6917	0.10	1853	0.03	8836	0.13	5575	0.08
7903	7903	7689	0.11	9984	0.14	6254	0.09	11246	0.16
7904	7904	19168	0.27	16219	0.23	19788	0.29	19825	0.29
7905	7905	40335	0.57	34229	0.48	26225	0.38	33750	0.49
7906	7906	10055	0.14	18275	0.26	8962	0.13	6444	0.09
7908	7908	33841	0.48	33125	0.47	26053	0.38	24268	0.36
7909	7909	4218	0.06	10440	0.15	1146	0.02	.	.
7910	7910	2161	0.03	6750	0.10	3441	0.05	4649	0.07
7911	7911	6296	0.09	8863	0.12	4646	0.07	.	.
7912	7912	663	0.01	.	.
7916	7916	7052	0.10	1615	0.02	1977	0.03	2582	0.04
7919	7919	6269	0.09
8007	8007	1487	0.02	3281	0.05	490	0.01	414	0.01
8009	8009	4261	0.06	7031	0.10	4354	0.06	6699	0.10
8903	8903	5047	0.07	3228	0.05	7265	0.10	3984	0.06
8907	8907	2224	0.03	461	0.01	168	0.00	1478	0.02
8910	8910	590	0.01	1073	0.02	714	0.01	1405	0.02
8912	8912	2523	0.04	2767	0.04	3276	0.05	3513	0.05
8913	8913	2360	0.03	1383	0.02	1092	0.02	1641	0.02
8916	8916	5309	0.07	14028	0.20	9281	0.13	4216	0.06
8917	8917	1180	0.02	922	0.01	546	0.01	703	0.01
8921	8921	590	0.01	461	0.01	.	.	703	0.01
8924	8924	1497	0.02	1765	0.02	3742	0.05	1925	0.03

2004 HEALTH CARE SURVEY OF DOD BENEFICIARIES – FINAL

8931	8931	2915	0.04	1704	0.02	2589	0.04	1778	0.03
8938	8938	475	0.01
8939	8939	.	.	691	0.01	320	0.00	.	.
8977	8977	.	.	933	0.01	362	0.01	1221	0.02
8982	8982	.	.	326	0.00	323	0.00	.	.
8987	8987	4803	0.07	9759	0.14	3543	0.05	5016	0.07
8992	8992	.	.	673	0.01	724	0.01	912	0.01
8995	8995	4884	0.07	4833	0.07	4180	0.06	4890	0.07
8996	8996	596	0.01	1921	0.03	3512	0.05	1495	0.02
8998	8998	4719	0.07	2795	0.04	5870	0.08	3466	0.05

DMIS_ID -
DMIS ID

Value	Formatted Value	Unweighted							
		Q1		Q2		Q3		Q4	
		Count	Percent	Count	Percent	Count	Percent	Count	Percent
0001	1	72	0.52	65	0.44	69	0.48	68	0.49
0003	3	116	0.84	94	0.63	97	0.68	104	0.76
0004	4	129	0.94	125	0.84	130	0.91	124	0.90
0005	5	50	0.36	57	0.38	53	0.37	47	0.34
0006	6	116	0.84	120	0.80	124	0.87	106	0.77
0008	8	89	0.65	109	0.73	86	0.60	80	0.58
0009	9	145	1.05	138	0.93	150	1.05	149	1.08
0010	10	96	0.70	100	0.67	112	0.79	102	0.74
0013	13	109	0.79	97	0.65	95	0.67	104	0.76
0014	14	144	1.05	172	1.15	148	1.04	150	1.09
0015	15	12	0.09	13	0.09	10	0.07	23	0.17
0018	18	37	0.27	24	0.16	41	0.29	37	0.27
0019	19	36	0.26	38	0.25	29	0.20	33	0.24
0024	24	101	0.73	101	0.68	101	0.71	97	0.70
0026	26	15	0.11	10	0.07	12	0.08	14	0.10
0028	28	69	0.50	68	0.46	75	0.53	72	0.52
0029	29	101	0.73	124	0.83	94	0.66	100	0.73
0030	30	68	0.49	75	0.50	61	0.43	76	0.55
0032	32	74	0.54	92	0.62	85	0.60	66	0.48
0033	33	112	0.81	123	0.82	129	0.91	115	0.84
0034	34	6	0.04	11	0.07	4	0.03	8	0.06
0035	35	36	0.26	39	0.26	28	0.20	34	0.25
0036	36	106	0.77	98	0.66	100	0.70	115	0.84
0037	37	106	0.77	96	0.64	121	0.85	110	0.80
0038	38	94	0.68	86	0.58	100	0.70	99	0.72
0039	39	87	0.63	113	0.76	114	0.80	108	0.78
0042	42	128	0.93	127	0.85	111	0.78	107	0.78
0043	43	93	0.68	109	0.73	92	0.65	101	0.73
0045	45	175	1.27	185	1.24	174	1.22	180	1.31
0046	46	101	0.73	115	0.77	105	0.74	107	0.78
0047	47	96	0.70	81	0.54	94	0.66	82	0.60
0048	48	89	0.65	94	0.63	92	0.65	84	0.61
0049	49	78	0.57	80	0.54	93	0.65	90	0.65
0050	50	9	0.07	10	0.07	12	0.08	12	0.09
0051	51	115	0.84	108	0.72	101	0.71	90	0.65
0052	52	94	0.68	96	0.64	98	0.69	84	0.61
0053	53	105	0.76	104	0.70	94	0.66	111	0.81
0055	55	121	0.88	135	0.90	123	0.86	126	0.91
0056	56	103	0.75	94	0.63	104	0.73	96	0.70
0057	57	89	0.65	91	0.61	100	0.70	79	0.57
0058	58	57	0.41	69	0.46	65	0.46	54	0.39
0059	59	66	0.48	69	0.46	63	0.44	71	0.52
0060	60	84	0.61	83	0.56	85	0.60	83	0.60
0061	61	94	0.68	110	0.74	97	0.68	102	0.74
0062	62	102	0.74	91	0.61	102	0.72	74	0.54
0064	64	70	0.51	92	0.62	93	0.65	75	0.54
0066	66	97	0.71	98	0.66	98	0.69	95	0.69
0067	67	143	1.04	140	0.94	144	1.01	132	0.96
0068	68	17	0.12	11	0.07	18	0.13	19	0.14

2004 HEALTH CARE SURVEY OF DOD BENEFICIARIES – FINAL

0069	69	54	0.39	49	0.33	48	0.34	44	0.32
0073	73	92	0.67	105	0.70	114	0.80	102	0.74
0074	74	27	0.20	34	0.23	31	0.22	37	0.27
0075	75	95	0.69	108	0.72	112	0.79	95	0.69
0076	76	48	0.35	55	0.37	41	0.29	53	0.38
0077	77	28	0.20	42	0.28	33	0.23	37	0.27
0078	78	122	0.89	136	0.91	129	0.91	122	0.89
0079	79	117	0.85	135	0.90	147	1.03	134	0.97
0081	81	15	0.11	16	0.11	13	0.09	16	0.12
0083	83	54	0.39	69	0.46	71	0.50	66	0.48
0084	84	22	0.16	20	0.13	18	0.13	23	0.17
0085	85	27	0.20	18	0.12	21	0.15	28	0.20
0086	86	82	0.60	86	0.58	84	0.59	86	0.62
0089	89	60	0.44	77	0.52	68	0.48	70	0.51
0090	90	97	0.71	99	0.66	102	0.72	79	0.57
0091	91	92	0.67	87	0.58	79	0.55	96	0.70
0092	92	81	0.59	76	0.51	75	0.53	75	0.54
0093	93	17	0.12	18	0.12	19	0.13	20	0.15
0094	94	31	0.23	28	0.19	32	0.22	31	0.23
0095	95	141	1.03	130	0.87	127	0.89	134	0.97
0096	96	79	0.57	78	0.52	72	0.51	73	0.53
0097	97	10	0.07	9	0.06	8	0.06	11	0.08
0098	98	84	0.61	90	0.60	82	0.58	90	0.65
0100	100	39	0.28	44	0.29	38	0.27	34	0.25
0101	101	84	0.61	104	0.70	94	0.66	98	0.71
0103	103	80	0.58	79	0.53	78	0.55	72	0.52
0104	104	80	0.58	80	0.54	86	0.60	65	0.47
0105	105	107	0.78	102	0.68	97	0.68	103	0.75
0106	106	42	0.31	54	0.36	52	0.36	31	0.23
0107	107	11	0.08	9	0.06	12	0.08	9	0.07
0108	108	75	0.55	63	0.42	79	0.55	63	0.46
0109	109	147	1.07	134	0.90	135	0.95	126	0.91
0110	110	71	0.52	77	0.52	78	0.55	62	0.45
0112	112	60	0.44	67	0.45	82	0.58	51	0.37
0113	113	97	0.71	103	0.69	101	0.71	99	0.72
0114	114	4	0.03	9	0.06	6	0.04	12	0.09
0117	117	120	0.87	112	0.75	130	0.91	96	0.70
0118	118	53	0.39	50	0.34	52	0.36	52	0.38
0119	119	63	0.46	63	0.42	65	0.46	67	0.49
0120	120	117	0.85	120	0.80	112	0.79	112	0.81
0121	121	96	0.70	87	0.58	83	0.58	89	0.65
0122	122	19	0.14	29	0.19	18	0.13	25	0.18
0123	123	110	0.80	123	0.82	132	0.93	142	1.03
0124	124	132	0.96	141	0.95	113	0.79	113	0.82
0125	125	123	0.89	137	0.92	134	0.94	113	0.82
0126	126	90	0.65	72	0.48	77	0.54	72	0.52
0127	127	92	0.67	80	0.54	79	0.55	90	0.65
0128	128	93	0.68	111	0.74	102	0.72	101	0.73
0129	129	33	0.24	41	0.27	38	0.27	38	0.28
0130	130	2	0.01	2	0.01	5	0.04	6	0.04
0131	131	53	0.39	78	0.52	56	0.39	61	0.44
0190	190	28	0.20	36	0.24	36	0.25	39	0.28
0191	191	4	0.03	3	0.02	2	0.01	6	0.04
0192	192	3	0.02	2	0.01	2	0.01	2	0.01
0193	193	12	0.09	4	0.03	6	0.04	6	0.04
0194	194	15	0.11	23	0.15	14	0.10	18	0.13
0196	196	3	0.02	4	0.03	6	0.04	2	0.01
0197	197	3	0.02	2	0.01	1	0.01	.	.
0198	198	8	0.06	11	0.07	15	0.11	24	0.17
0203	203	28	0.20	25	0.17	24	0.17	15	0.11
0204	204	6	0.04	7	0.05	6	0.04	9	0.07
0206	206	2	0.01	2	0.01	2	0.01	.	.
0208	208	6	0.04	1	0.01	5	0.04	1	0.01
0209	209	1	0.01	1	0.01
0210	210	2	0.01	1	0.01	.	.	2	0.01
0212	212	9	0.07	11	0.07	9	0.06	10	0.07
0230	230	1	0.01	1	0.01	.	.	1	0.01
0231	231	3	0.02	6	0.04	14	0.10	6	0.04
0232	232	3	0.02	6	0.04	10	0.07	6	0.04
0233	233	2	0.01	3	0.02	2	0.01	1	0.01
0239	239	.	.	1	0.01	1	0.01	.	.
0247	247	15	0.11	14	0.09	8	0.06	14	0.10

2004 HEALTH CARE SURVEY OF DOD BENEFICIARIES – FINAL

0248	248	34	0.25	25	0.17	31	0.22	34	0.25
0252	252	112	0.81	106	0.71	116	0.81	115	0.84
0256	256	42	0.31	42	0.28	38	0.27	35	0.25
0260	260	4	0.03	6	0.04	1	0.01	2	0.01
0261	261	6	0.04	5	0.03	5	0.04	9	0.07
0262	262	3	0.02	7	0.05	7	0.05	2	0.01
0265	265	1	0.01	4	0.03	3	0.02	4	0.03
0266	266	3	0.02	8	0.05	6	0.04	6	0.04
0269	269	3	0.02	6	0.04	3	0.02	9	0.07
0272	272	16	0.12	18	0.12	24	0.17	17	0.12
0273	273	21	0.15	24	0.16	26	0.18	22	0.16
0275	275	5	0.04	4	0.03	1	0.01	2	0.01
0276	276	.	.	1	0.01	.	.	1	0.01
0277	277	.	.	2	0.01	1	0.01	4	0.03
0280	280	74	0.54	92	0.62	77	0.54	89	0.65
0284	284	2	0.01	2	0.01	4	0.03	1	0.01
0285	285	23	0.17	29	0.19	17	0.12	16	0.12
0287	287	112	0.81	115	0.77	123	0.86	115	0.84
0290	290	1	0.01	1	0.01
0297	297	.	.	1	0.01	2	0.01	.	.
0299	299	23	0.17	37	0.25	19	0.13	21	0.15
0301	301	6	0.04	5	0.03	1	0.01	2	0.01
0306	306	9	0.07	15	0.10	16	0.11	22	0.16
0308	308	25	0.18	26	0.17	14	0.10	16	0.12
0309	309	13	0.09	21	0.14	12	0.08	10	0.07
0310	310	99	0.72	102	0.68	98	0.69	91	0.66
0313	313	1	0.01	4	0.03	3	0.02	1	0.01
0316	316	1	0.01	1	0.01	.	.	7	0.05
0317	317	3	0.02	4	0.03	6	0.04	8	0.06
0319	319	11	0.08	14	0.09	15	0.11	13	0.09
0321	321	12	0.09	10	0.07	11	0.08	8	0.06
0322	322	4	0.03	1	0.01	1	0.01	1	0.01
0326	326	100	0.73	100	0.67	86	0.60	90	0.65
0327	327	4	0.03	2	0.01	4	0.03	3	0.02
0328	328	5	0.04	6	0.04	4	0.03	7	0.05
0330	330	30	0.22	21	0.14	28	0.20	30	0.22
0333	333	1	0.01	1	0.01
0335	335	12	0.09	16	0.11	9	0.06	11	0.08
0337	337	5	0.04	11	0.07	5	0.04	7	0.05
0338	338	35	0.25	26	0.17	36	0.25	25	0.18
0347	347	5	0.04	4	0.03	6	0.04	4	0.03
0348	348	1	0.01	.	.	2	0.01	2	0.01
0352	352	27	0.20	31	0.21	29	0.20	29	0.21
0356	356	32	0.23	28	0.19	22	0.15	21	0.15
0358	358	3	0.02	3	0.02	5	0.04	6	0.04
0360	360	1	0.01	.	.	4	0.03	1	0.01
0363	363	5	0.04	6	0.04	3	0.02	1	0.01
0364	364	25	0.18	36	0.24	32	0.22	30	0.22
0366	366	111	0.81	98	0.66	111	0.78	108	0.78
0369	369	9	0.07	19	0.13	11	0.08	9	0.07
0370	370	20	0.15	19	0.13	25	0.18	15	0.11
0372	372	9	0.07	4	0.03	6	0.04	5	0.04
0378	378	7	0.05	11	0.07	13	0.09	18	0.13
0381	381	1	0.01	1	0.01	3	0.02	.	.
0382	382	1	0.01	2	0.01	2	0.01	3	0.02
0385	385	81	0.59	91	0.61	81	0.57	80	0.58
0386	386	4	0.03	5	0.03	3	0.02	6	0.04
0387	387	11	0.08	12	0.08	6	0.04	9	0.07
0390	390	12	0.09	16	0.11	22	0.15	16	0.12
0395	395	21	0.15	20	0.13	9	0.06	18	0.13
0398	398	3	0.02	1	0.01	.	.	1	0.01
0401	401	.	.	2	0.01	2	0.01	.	.
0404	404	.	.	1	0.01
0405	405	10	0.07	16	0.11	16	0.11	14	0.10
0407	407	12	0.09	7	0.05	5	0.04	3	0.02
0413	413	32	0.23	29	0.19	25	0.18	27	0.20
0414	414	1	0.01	1	0.01
0416	416	6	0.04	8	0.05	6	0.04	12	0.09
0417	417	.	.	1	0.01	3	0.02	1	0.01
0418	418	3	0.02	4	0.03	3	0.02	7	0.05
0419	419	2	0.01	1	0.01	4	0.03	3	0.02
0420	420	6	0.04	8	0.05	3	0.02	2	0.01

2004 HEALTH CARE SURVEY OF DOD BENEFICIARIES – FINAL

0421	421	1	0.01	1	0.01	3	0.02	1	0.01
0422	422	2	0.01	1	0.01	4	0.03	4	0.03
0423	423	4	0.03	5	0.03	2	0.01	1	0.01
0424	424	2	0.01	1	0.01			1	0.01
0425	425	16	0.12	15	0.10	10	0.07	12	0.09
0426	426	4	0.03	15	0.10	7	0.05	12	0.09
0428	428	3	0.02	6	0.04	4	0.03	4	0.03
0430	430	1	0.01	2	0.01	1	0.01		
0431	431					1	0.01	1	0.01
0432	432	2	0.01	4	0.03	3	0.02	5	0.04
0433	433	2	0.01			1	0.01	1	0.01
0434	434							1	0.01
0435	435	6	0.04	1	0.01	2	0.01	3	0.02
0436	436	6	0.04	3	0.02	8	0.06	9	0.07
0437	437	9	0.07	17	0.11	13	0.09	12	0.09
0464	464	2	0.01						
0508	508	14	0.10	18	0.12	16	0.11	14	0.10
0511	511	18	0.13	27	0.18	19	0.13	28	0.20
0513	513	3	0.02			1	0.01	1	0.01
0517	517	5	0.04	3	0.02	4	0.03	3	0.02
0519	519	1	0.01	1	0.01	2	0.01	1	0.01
0522	522			1	0.01			1	0.01
0525	525	22	0.16	18	0.12	11	0.08	23	0.17
0534	534	10	0.07	7	0.05	9	0.06	5	0.04
0545	545					1	0.01		
0606	606	30	0.22	31	0.21	24	0.17	36	0.26
0607	607	33	0.24	30	0.20	25	0.18	18	0.13
0609	609	24	0.17	18	0.12	16	0.11	14	0.10
0610	610	5	0.04	10	0.07	12	0.08	18	0.13
0611	611	8	0.06	6	0.04	8	0.06	16	0.12
0612	612	29	0.21	33	0.22	25	0.18	15	0.11
0614	614	10	0.07	13	0.09	11	0.08	10	0.07
0615	615	7	0.05	6	0.04	3	0.02	3	0.02
0616	616	63	0.46	67	0.45				
0617	617	18	0.13	24	0.16	10	0.07	8	0.06
0618	618	15	0.11	13	0.09	15	0.11	10	0.07
0620	620	37	0.27	59	0.40	42	0.29	33	0.24
0621	621	12	0.09	20	0.13	13	0.09	11	0.08
0622	622	56	0.41	63	0.42	66	0.46	46	0.33
0623	623	13	0.09	12	0.08	17	0.12	8	0.06
0624	624	13	0.09	24	0.16	12	0.08	12	0.09
0625	625	7	0.05	9	0.06	7	0.05	12	0.09
0629	629	2	0.01	2	0.01	8	0.06	7	0.05
0633	633	35	0.25	59	0.40	41	0.29	24	0.17
0635	635	9	0.07	9	0.06	7	0.05	9	0.07
0637	637	14	0.10	23	0.15	20	0.14	16	0.12
0638	638	50	0.36	66	0.44	49	0.34	49	0.36
0639	639	33	0.24	40	0.27	39	0.27	41	0.30
0640	640	41	0.30	46	0.31	45	0.32	37	0.27
0653	653	5	0.04	3	0.02	6	0.04	8	0.06
0654	654	4	0.03	3	0.02	3	0.02	3	0.02
0656	656	11	0.08	18	0.12	14	0.10	16	0.12
0701	701	10	0.07	5	0.03	9	0.06	5	0.04
0703	703	6	0.04	6	0.04	5	0.04	5	0.04
0781	781	4	0.03	2	0.01	4	0.03	3	0.02
0782	782	17	0.12	14	0.09	17	0.12	12	0.09
0783	783	5	0.04	3	0.02	2	0.01		
0784	784	50	0.36	43	0.29	51	0.36	37	0.27
0785	785	39	0.28	30	0.20	41	0.29	27	0.20
0786	786	4	0.03	4	0.03	8	0.06	6	0.04
0787	787			1	0.01				
0788	788	16	0.12	18	0.12	20	0.14	22	0.16
0789	789	2	0.01	3	0.02	4	0.03	1	0.01
0799	799	30	0.22	35	0.23	31	0.22	20	0.15
0800	800	10	0.07	12	0.08	5	0.04	8	0.06
0802	802	11	0.08	28	0.19	19	0.13	21	0.15
0804	804	61	0.44	84	0.56	62	0.44	77	0.56
0805	805	87	0.63	75	0.50	71	0.50	66	0.48
0806	806	83	0.60	93	0.62	90	0.63	73	0.53
0808	808	20	0.15	22	0.15	21	0.15	12	0.09
0814	814	11	0.08	11	0.07	5	0.04	6	0.04
0825	825	1	0.01	1	0.01				

2004 HEALTH CARE SURVEY OF DOD BENEFICIARIES – FINAL

0852	852	7	0.05	14	0.09	13	0.09	12	0.09
0853	853	10	0.07	15	0.10	17	0.12	11	0.08
0855	855	1	0.01	5	0.03	1	0.01	.	.
0858	858	2	0.01	1	0.01	.	.	2	0.01
0861	861	6	0.04	5	0.03	8	0.06	4	0.03
0862	862	8	0.06	22	0.15	19	0.13	19	0.14
0871	871	14	0.10	16	0.11	10	0.07	9	0.07
0872	872	1	0.01
0874	874	3	0.02	9	0.06	3	0.02	3	0.02
0901	901	63	0.46	51	0.34	56	0.39	39	0.28
0902	902	3	0.02	3	0.02	1	0.01	1	0.01
0904	904	34	0.25	32	0.21	24	0.17	32	0.23
0906	906	52	0.38	37	0.25	29	0.20	52	0.38
0907	907	20	0.15	9	0.06	15	0.11	22	0.16
0908	908	8	0.06	12	0.08	12	0.08	6	0.04
0911	911	55	0.40	61	0.41	81	0.57	67	0.49
0912	912	3	0.02	3	0.02	5	0.04	3	0.02
0914	914	26	0.19	20	0.13	27	0.19	25	0.18
0915	915	21	0.15	45	0.30	25	0.18	30	0.22
0917	917	19	0.14	33	0.22	29	0.20	24	0.17
0918	918	19	0.14	14	0.09	18	0.13	26	0.19
0920	920	15	0.11	17	0.11	13	0.09	9	0.07
0921	921	14	0.10	18	0.12	21	0.15	7	0.05
0922	922	26	0.19	29	0.19	26	0.18	29	0.21
0923	923	40	0.29	45	0.30	36	0.25	42	0.30
0924	924	35	0.25	35	0.23	30	0.21	34	0.25
0925	925	31	0.23	15	0.10	21	0.15	20	0.15
0927	927	11	0.08	16	0.11	10	0.07	13	0.09
0928	928	6	0.04	8	0.05	10	0.07	2	0.01
0929	929	13	0.09	7	0.05	14	0.10	16	0.12
0930	930	16	0.12	15	0.10	12	0.08	9	0.07
0931	931	43	0.31	33	0.22	30	0.21	23	0.17
0932	932	27	0.20	25	0.17	16	0.11	22	0.16
0933	933	52	0.38	48	0.32	53	0.37	45	0.33
0934	934	56	0.41	79	0.53	66	0.46	51	0.37
0935	935	7	0.05	9	0.06	6	0.04	4	0.03
0936	936	31	0.23	38	0.25	33	0.23	50	0.36
0937	937	43	0.31	46	0.31	28	0.20	28	0.20
0938	938	34	0.25	41	0.27	34	0.24	37	0.27
0939	939	69	0.50	80	0.54	88	0.62	68	0.49
0940	940	6	0.04	6	0.04	13	0.09	15	0.11
0941	941	22	0.16	28	0.19	31	0.22	33	0.24
0942	942	6	0.04	9	0.06	7	0.05	10	0.07
0943	943	47	0.34	76	0.51	52	0.36	41	0.30
0945	945	30	0.22	21	0.14	20	0.14	27	0.20
0946	946	2	0.01	5	0.03	4	0.03	3	0.02
0948	948	38	0.28	43	0.29	38	0.27	46	0.33
0950	950	19	0.14	29	0.19	30	0.21	17	0.12
0951	951	3	0.02	9	0.06	8	0.06	4	0.03
0953	953	78	0.57	75	0.50	85	0.60	59	0.43
0957	957	3	0.02	10	0.07	4	0.03	11	0.08
0958	958	1	0.01	2	0.01	.	.	1	0.01
0960	960	.	.	5	0.03	2	0.01	5	0.04
0961	961	4	0.03	4	0.03	2	0.01	2	0.01
0963	963	2	0.01
0965	965	2	0.01	7	0.05	3	0.02	.	.
0966	966	1	0.01	.	.	1	0.01	.	.
0967	967	2	0.01	2	0.01	.	.	1	0.01
0968	968	4	0.03	3	0.02	5	0.04	1	0.01
0969	969	3	0.02	1	0.01
0970	970	2	0.01	2	0.01
0971	971	3	0.02	10	0.07	8	0.06	5	0.04
0972	972	4	0.03	5	0.03	2	0.01	3	0.02
0973	973	4	0.03	4	0.03	3	0.02	3	0.02
0974	974	14	0.10	17	0.11	20	0.14	15	0.11
0975	975	4	0.03	5	0.03	4	0.03	4	0.03
0976	976	.	.	3	0.02	1	0.01	1	0.01
0977	977	2	0.01	3	0.02	3	0.02	1	0.01
0978	978	2	0.01	3	0.02
0979	979	2	0.01	3	0.02	1	0.01	2	0.01
0982	982	1	0.01	5	0.03	2	0.01	1	0.01
0983	983	20	0.15	9	0.06	3	0.02	6	0.04

2004 HEALTH CARE SURVEY OF DOD BENEFICIARIES – FINAL

0985	985	72	0.52	69	0.46	73	0.51	55	0.40
0986	986	69	0.50	70	0.47	74	0.52	67	0.49
0987	987	94	0.68	109	0.73	119	0.84	101	0.73
0988	988	17	0.12	9	0.06	12	0.08	7	0.05
0989	989	19	0.14	16	0.11	14	0.10	8	0.06
0990	990	18	0.13	18	0.12	19	0.13	11	0.08
0993	993	119	0.87	126	0.84	107	0.75	103	0.75
0995	995	11	0.08	16	0.11	9	0.06	8	0.06
0996	996	33	0.24	30	0.20	43	0.30	30	0.22
0999	999	24	0.17	126	0.84	139	0.98	187	1.36
1003	1003	9	0.07	13	0.09	9	0.06	10	0.07
1013	1013	8	0.06	9	0.06	2	0.01	4	0.03
1014	1014	1	0.01	3	0.02	2	0.01	1	0.01
1015	1015	10	0.07	4	0.03	10	0.07	5	0.04
1016	1016	2	0.01	1	0.01	6	0.04	5	0.04
1017	1017	7	0.05	12	0.08	6	0.04	3	0.02
1019	1019	6	0.04	6	0.04	10	0.07	4	0.03
1124	1124	5	0.04	8	0.05	7	0.05	5	0.04
1126	1126	12	0.09	24	0.16	8	0.06	15	0.11
1127	1127	2	0.01	7	0.05	1	0.01	8	0.06
1128	1128	12	0.09	8	0.05	3	0.02	7	0.05
1135	1135	2	0.01	2	0.01	.	.	2	0.01
1144	1144	1	0.01	8	0.05	1	0.01	4	0.03
1145	1145	.	.	1	0.01	2	0.01	2	0.01
1147	1147	12	0.09	19	0.13	17	0.12	23	0.17
1153	1153	10	0.07	8	0.05	7	0.05	4	0.03
1154	1154	2	0.01	3	0.02	1	0.01	2	0.01
1156	1156	4	0.03	3	0.02	4	0.03	1	0.01
1157	1157	9	0.07	17	0.11	17	0.12	13	0.09
1158	1158	4	0.03	6	0.04	1	0.01	4	0.03
1170	1170	1	0.01	6	0.04	2	0.01	8	0.06
1179	1179	1	0.01	6	0.04	.	.	4	0.03
1235	1235	4	0.03	4	0.03	4	0.03	4	0.03
1237	1237	7	0.05	10	0.07	8	0.06	6	0.04
1269	1269	9	0.07	13	0.09	6	0.04	4	0.03
1316	1316	6	0.04	9	0.06	10	0.07	7	0.05
1506	1506	4	0.03	8	0.05	11	0.08	10	0.07
1550	1550	1	0.01	8	0.05	9	0.06	7	0.05
1551	1551	5	0.04	8	0.05	8	0.06	8	0.06
1552	1552	3	0.02	2	0.01	1	0.01	2	0.01
1562	1562	3	0.02	7	0.05	2	0.01	3	0.02
1563	1563	3	0.02	10	0.07	4	0.03	7	0.05
1564	1564	7	0.05	6	0.04	12	0.08	9	0.07
1592	1592	19	0.14	10	0.07	5	0.04	12	0.09
1597	1597	3	0.02	2	0.01	2	0.01	1	0.01
1599	1599	2	0.01	1	0.01	5	0.04	2	0.01
1601	1601	2	0.01	3	0.02	4	0.03	3	0.02
1617	1617	28	0.20	25	0.17	30	0.21	35	0.25
1646	1646	6	0.04	6	0.04	7	0.05	9	0.07
1649	1649	2	0.01	3	0.02	5	0.04	6	0.04
1656	1656	12	0.09	8	0.05	7	0.05	10	0.07
1657	1657	1	0.01	1	0.01
1659	1659	1	0.01
1660	1660	.	.	3	0.02	.	.	5	0.04
1662	1662	.	.	1	0.01	1	0.01	.	.
1663	1663	.	.	2	0.01	.	.	3	0.02
1670	1670	2	0.01	2	0.01	2	0.01	1	0.01
1671	1671	4	0.03	7	0.05	8	0.06	10	0.07
1815	1815	13	0.09	15	0.10	8	0.06	14	0.10
1959	1959	5	0.04	11	0.07	4	0.03	5	0.04
1976	1976	.	.	1	0.01	3	0.02	1	0.01
1977	1977	1	0.01	.	.
1978	1978	1	0.01	.	.	1	0.01	1	0.01
1979	1979	2	0.01	.	.	1	0.01	.	.
1980	1980	1	0.01
1987	1987	1	0.01	5	0.03	6	0.04	7	0.05
1990	1990	4	0.03	6	0.04	3	0.02	7	0.05
1992	1992	2	0.01	3	0.02	4	0.03	2	0.01
3031	3031	.	.	4	0.03	1	0.01	.	.
5197	5197	3	0.02	5	0.03	3	0.02	1	0.01
6014	6014	18	0.13	20	0.13	31	0.22	22	0.16
6200	6200	22	0.16	31	0.21	29	0.20	31	0.23

2004 HEALTH CARE SURVEY OF DOD BENEFICIARIES – FINAL

6201	6201	30	0.22	44	0.29	30	0.21	30	0.22
6207	6207	2	0.01	16	0.11	11	0.08	13	0.09
6214	6214	8	0.06	4	0.03	9	0.06	6	0.04
6215	6215	11	0.08	9	0.06	10	0.07	6	0.04
6216	6216	5	0.04	11	0.07	11	0.08	6	0.04
6221	6221	5	0.04	8	0.05	9	0.06	6	0.04
6301	6301	10	0.07	10	0.07	11	0.08	11	0.08
6302	6302	1	0.01
6303	6303	9	0.07	16	0.11	15	0.11	34	0.25
6304	6304	3	0.02	4	0.03	8	0.06	8	0.06
6305	6305	.	.	2	0.01	3	0.02	1	0.01
6306	6306	.	.	6	0.04	4	0.03	3	0.02
6307	6307	14	0.10	13	0.09	11	0.08	11	0.08
6309	6309	1	0.01
6311	6311	23	0.17	27	0.18	28	0.20	17	0.12
6312	6312	13	0.09	11	0.07	10	0.07	14	0.10
6314	6314	1	0.01
6315	6315	7	0.05	9	0.06	7	0.05	9	0.07
6316	6316	2	0.01	1	0.01	1	0.01	.	.
6317	6317	2	0.01	2	0.01	5	0.04	3	0.02
6318	6318	15	0.11	15	0.10	12	0.08	19	0.14
6319	6319	7	0.05	21	0.14	13	0.09	12	0.09
6320	6320	9	0.07	9	0.06	14	0.10	13	0.09
6703	6703	1	0.01	1	0.01
6706	6706	1	0.01
6707	6707	1	0.01
6708	6708	1	0.01	.	.
6711	6711	1	0.01	.	.
6712	6712	1	0.01	3	0.02
6713	6713	1	0.01	1	0.01	.	.	1	0.01
6714	6714	1	0.01	2	0.01	.	.	1	0.01
6715	6715	1	0.01
6743	6743	.	.	1	0.01
6745	6745	1	0.01
6747	6747	1	0.01	.	.	2	0.01	.	.
6753	6753	1	0.01	3	0.02	2	0.01	.	.
6757	6757	1	0.01	1	0.01
6759	6759	.	.	1	0.01	.	.	1	0.01
6760	6760	.	.	1	0.01
6769	6769	.	.	1	0.01
6770	6770	2	0.01	1	0.01
6771	6771	.	.	1	0.01	.	.	1	0.01
6782	6782	1	0.01
6795	6795	.	.	1	0.01
6796	6796	3	0.02	1	0.01	1	0.01	1	0.01
6797	6797	1	0.01	.	.
6800	6800	.	.	1	0.01
6801	6801	.	.	1	0.01
6802	6802	1	0.01
6803	6803	.	.	3	0.02
6805	6805	1	0.01	.	.
6807	6807	1	0.01	1	0.01	2	0.01	.	.
6819	6819	1	0.01	1	0.01
6823	6823	1	0.01	.	.
6824	6824	1	0.01	1	0.01
6829	6829	.	.	1	0.01
6831	6831	1	0.01
6832	6832	1	0.01	.	.
6833	6833	1	0.01
6837	6837	.	.	1	0.01
6839	6839	1	0.01
6841	6841	1	0.01	1	0.01
6842	6842	1	0.01	.	.
6845	6845	2	0.01
6846	6846	1	0.01	.	.	1	0.01	.	.
6848	6848	.	.	1	0.01
6849	6849	1	0.01
6863	6863	.	.	1	0.01
6873	6873	2	0.01
6874	6874	.	.	1	0.01
6875	6875	1	0.01
6901	6901	29	0.21	23	0.15	19	0.13	24	0.17

2004 HEALTH CARE SURVEY OF DOD BENEFICIARIES – FINAL

6902	6902	37	0.27	39	0.26	38	0.27	47	0.34
6903	6903	85	0.62	84	0.56	100	0.70	85	0.62
6904	6904	37	0.27	44	0.29	49	0.34	46	0.33
6905	6905	42	0.31	55	0.37	45	0.32	51	0.37
6906	6906	64	0.47	63	0.42	76	0.53	72	0.52
6907	6907	14	0.10	24	0.16	21	0.15	30	0.22
6908	6908	34	0.25	44	0.29	35	0.25	34	0.25
6909	6909	46	0.33	50	0.34	54	0.38	57	0.41
6910	6910	28	0.20	34	0.23	35	0.25	23	0.17
6911	6911	15	0.11	19	0.13	24	0.17	.	.
6912	6912	9	0.07	2	0.01	6	0.04	4	0.03
6914	6914	3	0.02
6919	6919	74	0.54
7032	7032	8	0.06	11	0.07	9	0.06	6	0.04
7033	7033	4	0.03	8	0.05	7	0.05	4	0.03
7042	7042	1	0.01	4	0.03	3	0.02	5	0.04
7043	7043	2	0.01	4	0.03	1	0.01	4	0.03
7044	7044	.	.	1	0.01	4	0.03	.	.
7045	7045	1	0.01	5	0.03	3	0.02	3	0.02
7046	7046	.	.	1	0.01
7047	7047	.	.	1	0.01	2	0.01	2	0.01
7048	7048	1	0.01	1	0.01
7083	7083	1	0.01	.	.
7107	7107	1	0.01	3	0.02	1	0.01	2	0.01
7113	7113	31	0.23	42	0.28	47	0.33	34	0.25
7138	7138	10	0.07	10	0.07	6	0.04	13	0.09
7139	7139	101	0.73	121	0.81	132	0.93	93	0.68
7143	7143	19	0.14	23	0.15	15	0.11	15	0.11
7152	7152	.	.	3	0.02	1	0.01	3	0.02
7154	7154	.	.	8	0.05	8	0.06	5	0.04
7197	7197	5	0.04	7	0.05	1	0.01	6	0.04
7200	7200	14	0.10	22	0.15	27	0.19	22	0.16
7234	7234	5	0.04	2	0.01	3	0.02	2	0.01
7235	7235	2	0.01
7236	7236	13	0.09	21	0.14	12	0.08	17	0.12
7239	7239	8	0.06	3	0.02	6	0.04	4	0.03
7286	7286	14	0.10	16	0.11	12	0.08	15	0.11
7288	7288	1	0.01	.	.	1	0.01	.	.
7289	7289	17	0.12	12	0.08	15	0.11	23	0.17
7293	7293	9	0.07	12	0.08	17	0.12	17	0.12
7294	7294	28	0.20	35	0.23	40	0.28	27	0.20
7297	7297	3	0.02	10	0.07	10	0.07	7	0.05
7298	7298	7	0.05	7	0.05	2	0.01	4	0.03
7300	7300	11	0.08	12	0.08	10	0.07	9	0.07
7307	7307	22	0.16	16	0.11	29	0.20	26	0.19
7901	7901	18	0.13	24	0.16	21	0.15	18	0.13
7902	7902	5	0.04	2	0.01	6	0.04	6	0.04
7903	7903	8	0.06	7	0.05	6	0.04	8	0.06
7904	7904	12	0.09	11	0.07	13	0.09	14	0.10
7905	7905	32	0.23	36	0.24	25	0.18	34	0.25
7906	7906	7	0.05	12	0.08	8	0.06	6	0.04
7908	7908	32	0.23	29	0.19	27	0.19	23	0.17
7909	7909	5	0.04	9	0.06	1	0.01	.	.
7910	7910	4	0.03	10	0.07	4	0.03	6	0.04
7911	7911	6	0.04	9	0.06	5	0.04	.	.
7912	7912	1	0.01	.	.
7916	7916	6	0.04	2	0.01	2	0.01	2	0.01
7919	7919	5	0.04
8007	8007	3	0.02	6	0.04	1	0.01	1	0.01
8009	8009	5	0.04	7	0.05	5	0.04	6	0.04
8903	8903	10	0.07	7	0.05	14	0.10	7	0.05
8907	8907	5	0.04	1	0.01	1	0.01	4	0.03
8910	8910	1	0.01	3	0.02	2	0.01	2	0.01
8912	8912	5	0.04	6	0.04	6	0.04	5	0.04
8913	8913	4	0.03	3	0.02	2	0.01	3	0.02
8916	8916	9	0.07	31	0.21	17	0.12	6	0.04
8917	8917	2	0.01	2	0.01	1	0.01	1	0.01
8921	8921	1	0.01	1	0.01	.	.	1	0.01
8924	8924	4	0.03	5	0.03	11	0.08	5	0.04
8931	8931	10	0.07	7	0.05	8	0.06	4	0.03
8938	8938	1	0.01
8939	8939	.	.	2	0.01	1	0.01	.	.

2004 HEALTH CARE SURVEY OF DOD BENEFICIARIES – FINAL

8977	8977	.	.	3	0.02	1	0.01	4	0.03
8982	8982	.	.	2	0.01	2	0.01	.	.
8987	8987	9	0.07	27	0.18	6	0.04	13	0.09
8992	8992	.	.	2	0.01	2	0.01	3	0.02
8995	8995	9	0.07	13	0.09	7	0.05	13	0.09
8996	8996	1	0.01	5	0.03	6	0.04	4	0.03
8998	8998	9	0.07	8	0.05	10	0.07	9	0.07

Weighted									
Value	Formatted Value	Q1		Q2		Q3		Q4	
		Count	Percent	Count	Percent	Count	Percent	Count	Percent
0001	1	8842	0.12	7801	0.11	8409	0.12	7688	0.11
0003	3	24820	0.35	23889	0.34	22620	0.33	23884	0.35
0004	4	12153	0.17	12092	0.17	12096	0.17	12285	0.18
0005	5	9601	0.14	11404	0.16	9550	0.14	10171	0.15
0006	6	28020	0.40	28499	0.40	28007	0.40	27909	0.41
0008	8	11165	0.16	11494	0.16	11269	0.16	11115	0.16
0009	9	65797	0.93	62076	0.88	61316	0.89	59342	0.87
0010	10	18478	0.26	19045	0.27	19041	0.28	19493	0.29
0013	13	12395	0.18	12196	0.17	11522	0.17	11262	0.16
0014	14	74758	1.06	72423	1.02	73563	1.06	67478	0.99
0015	15	5204	0.07	4651	0.07	4935	0.07	9284	0.14
0018	18	7043	0.10	5549	0.08	8198	0.12	6865	0.10
0019	19	7007	0.10	8997	0.13	5681	0.08	6180	0.09
0024	24	65871	0.93	63844	0.90	58427	0.84	61285	0.90
0026	26	13479	0.19	9945	0.14	12084	0.17	11934	0.17
0028	28	17998	0.25	16457	0.23	16432	0.24	16137	0.24
0029	29	105392	1.49	107100	1.51	83638	1.21	101915	1.49
0030	30	12298	0.17	11147	0.16	10637	0.15	12675	0.19
0032	32	29246	0.41	30844	0.43	29512	0.43	31446	0.46
0033	33	37028	0.52	37061	0.52	37574	0.54	37976	0.56
0034	34	1394	0.02	1870	0.03	909	0.01	1871	0.03
0035	35	8598	0.12	7985	0.11	7442	0.11	7987	0.12
0036	36	11812	0.17	12218	0.17	11952	0.17	11564	0.17
0037	37	37856	0.53	36924	0.52	38736	0.56	36345	0.53
0038	38	46508	0.66	44178	0.62	42431	0.61	40342	0.59
0039	39	65303	0.92	66444	0.94	63986	0.92	65042	0.95
0042	42	50501	0.71	50578	0.71	50995	0.74	46811	0.69
0043	43	11891	0.17	11873	0.17	11630	0.17	11985	0.18
0045	45	81177	1.15	81354	1.15	75602	1.09	71779	1.05
0046	46	13327	0.19	13305	0.19	13069	0.19	13331	0.20
0047	47	43912	0.62	37428	0.53	37154	0.54	35508	0.52
0048	48	44599	0.63	41187	0.58	40845	0.59	42241	0.62
0049	49	38330	0.54	31715	0.45	37040	0.54	29944	0.44
0050	50	7783	0.11	6781	0.10	8648	0.12	9714	0.14
0051	51	14371	0.20	14776	0.21	14730	0.21	14976	0.22
0052	52	45430	0.64	44498	0.63	46622	0.67	39982	0.59
0053	53	10809	0.15	11042	0.16	10616	0.15	10363	0.15
0055	55	44805	0.63	41422	0.58	42394	0.61	39375	0.58
0056	56	42004	0.59	35657	0.50	40706	0.59	33568	0.49
0057	57	21051	0.30	21243	0.30	27818	0.40	18723	0.27
0058	58	9954	0.14	10231	0.14	10792	0.16	9388	0.14
0059	59	7588	0.11	8442	0.12	7071	0.10	8406	0.12
0060	60	36714	0.52	38704	0.55	36196	0.52	32389	0.47
0061	61	46798	0.66	42796	0.60	42877	0.62	40790	0.60
0062	62	12494	0.18	12716	0.18	12567	0.18	12644	0.19
0064	64	18274	0.26	19313	0.27	19248	0.28	19115	0.28
0066	66	45068	0.64	43950	0.62	41919	0.61	41799	0.61
0067	67	64177	0.91	65148	0.92	60438	0.87	59909	0.88
0068	68	7975	0.11	5605	0.08	7888	0.11	8130	0.12
0069	69	15971	0.23	12869	0.18	14879	0.21	12017	0.18
0073	73	39777	0.56	40021	0.56	40128	0.58	38659	0.57
0074	74	3179	0.04	4060	0.06	3582	0.05	3867	0.06
0075	75	25594	0.36	27561	0.39	26700	0.39	25659	0.38
0076	76	8977	0.13	7964	0.11	6810	0.10	8971	0.13
0077	77	6142	0.09	8423	0.12	7070	0.10	7563	0.11
0078	78	34778	0.49	34696	0.49	32895	0.48	33259	0.49
0079	79	56258	0.79	58373	0.82	56631	0.82	55883	0.82

2004 HEALTH CARE SURVEY OF DOD BENEFICIARIES – FINAL

0081	81	3183	0.04	3603	0.05	3106	0.04	3557	0.05
0083	83	13627	0.19	16800	0.24	16386	0.24	15054	0.22
0084	84	11038	0.16	11823	0.17	9066	0.13	10508	0.15
0085	85	7448	0.11	4527	0.06	4839	0.07	6411	0.09
0086	86	20809	0.29	22136	0.31	24161	0.35	23208	0.34
0089	89	42068	0.59	44807	0.63	43000	0.62	44625	0.65
0090	90	10781	0.15	10805	0.15	10778	0.16	10772	0.16
0091	91	31201	0.44	37183	0.52	30168	0.44	40046	0.59
0092	92	18966	0.27	17543	0.25	18864	0.27	16052	0.23
0093	93	4254	0.06	4730	0.07	4939	0.07	5285	0.08
0094	94	7948	0.11	7185	0.10	8350	0.12	7793	0.11
0095	95	46855	0.66	44287	0.62	43848	0.63	44284	0.65
0096	96	20471	0.29	21069	0.30	18956	0.27	19353	0.28
0097	97	4444	0.06	4903	0.07	3741	0.05	4844	0.07
0098	98	34894	0.49	34080	0.48	33222	0.48	31346	0.46
0100	100	9326	0.13	8438	0.12	9942	0.14	7659	0.11
0101	101	20241	0.29	19642	0.28	18870	0.27	12016	0.18
0103	103	30042	0.42	28123	0.40	30880	0.45	28111	0.41
0104	104	14855	0.21	15696	0.22	15689	0.23	12690	0.19
0105	105	41644	0.59	42913	0.61	39270	0.57	44199	0.65
0106	106	9192	0.13	9024	0.13	8604	0.12	6610	0.10
0107	107	5948	0.08	4541	0.06	6049	0.09	3920	0.06
0108	108	28240	0.40	27160	0.38	27709	0.40	26489	0.39
0109	109	63061	0.89	60880	0.86	58489	0.85	61782	0.90
0110	110	41217	0.58	44571	0.63	42100	0.61	36194	0.53
0112	112	11648	0.16	10587	0.15	11356	0.16	10039	0.15
0113	113	20849	0.29	21732	0.31	21031	0.30	20242	0.30
0114	114	2721	0.04	5218	0.07	3943	0.06	9619	0.14
0117	117	72908	1.03	74131	1.05	70727	1.02	63539	0.93
0118	118	8567	0.12	6955	0.10	7477	0.11	8138	0.12
0119	119	14537	0.21	12590	0.18	13825	0.20	13707	0.20
0120	120	38915	0.55	40231	0.57	38782	0.56	37910	0.55
0121	121	38583	0.54	34806	0.49	38340	0.55	35078	0.51
0122	122	8848	0.12	15708	0.22	9796	0.14	13132	0.19
0123	123	65378	0.92	60652	0.86	61340	0.89	60881	0.89
0124	124	117260	1.66	121023	1.71	117242	1.69	119130	1.74
0125	125	83832	1.18	85070	1.20	91821	1.33	75719	1.11
0126	126	28114	0.40	27507	0.39	27940	0.40	26696	0.39
0127	127	17038	0.24	14290	0.20	15824	0.23	15386	0.23
0128	128	10840	0.15	10400	0.15	10541	0.15	10653	0.16
0129	129	6966	0.10	6807	0.10	6304	0.09	8281	0.12
0130	130	682	0.01	480	0.01	1390	0.02	1935	0.03
0131	131	8311	0.12	8820	0.12	8666	0.13	7963	0.12
0190	190	12856	0.18	19531	0.28	21823	0.32	24271	0.36
0191	191	6721	0.09	4540	0.06	3434	0.05	8511	0.12
0192	192	4674	0.07	2258	0.03	3169	0.05	3274	0.05
0193	193	14111	0.20	4713	0.07	6047	0.09	6126	0.09
0194	194	13844	0.20	19526	0.28	10928	0.16	13147	0.19
0196	196	4787	0.07	6344	0.09	9458	0.14	3317	0.05
0197	197	4674	0.07	2063	0.03	1584	0.02	.	.
0198	198	13161	0.19	17275	0.24	21061	0.30	33555	0.49
0203	203	7659	0.11	5782	0.08	5818	0.08	4537	0.07
0204	204	2046	0.03	1678	0.02	1668	0.02	2902	0.04
0206	206	311	0.00	263	0.00	284	0.00	.	.
0208	208	5670	0.08	1290	0.02	5921	0.09	981	0.01
0209	209	945	0.01	1290	0.02
0210	210	1692	0.02	1290	0.02	.	.	1321	0.02
0212	212	2407	0.03	2357	0.03	1600	0.02	1927	0.03
0230	230	1669	0.02	1402	0.02	.	.	1127	0.02
0231	231	4600	0.06	7404	0.10	19224	0.28	6678	0.10
0232	232	5006	0.07	8414	0.12	12145	0.18	6620	0.10
0233	233	3337	0.05	4207	0.06	2968	0.04	1127	0.02
0239	239	.	.	1060	0.01	1011	0.01	.	.
0247	247	12171	0.17	9753	0.14	6799	0.10	11271	0.16
0248	248	6361	0.09	5790	0.08	6051	0.09	6031	0.09
0252	252	14848	0.21	14973	0.21	14841	0.21	14871	0.22
0256	256	9988	0.14	10266	0.14	10114	0.15	9381	0.14
0260	260	2089	0.03	3324	0.05	497	0.01	881	0.01
0261	261	3431	0.05	2884	0.04	2427	0.04	3831	0.06
0262	262	1567	0.02	3878	0.05	3477	0.05	881	0.01
0265	265	522	0.01	1920	0.03	1433	0.02	1718	0.03
0266	266	2601	0.04	5040	0.07	4942	0.07	4713	0.07

2004 HEALTH CARE SURVEY OF DOD BENEFICIARIES – FINAL

0269	269	2783	0.04	4852	0.07	2303	0.03	6642	0.10
0272	272	11713	0.17	9687	0.14	11963	0.17	10704	0.16
0273	273	9554	0.13	11251	0.16	10304	0.15	10115	0.15
0275	275	4281	0.06	2725	0.04	824	0.01	1571	0.02
0276	276	.	.	835	0.01	.	.	785	0.01
0277	277	.	.	1260	0.02	824	0.01	3142	0.05
0280	280	13846	0.20	13539	0.19	13922	0.20	14746	0.22
0284	284	373	0.01	277	0.00	721	0.01	160	0.00
0285	285	4319	0.06	4615	0.07	3364	0.05	2851	0.04
0287	287	9073	0.13	9150	0.13	9188	0.13	9019	0.13
0290	290	676	0.01	641	0.01
0297	297	.	.	406	0.01	937	0.01	.	.
0299	299	5434	0.08	6734	0.09	5065	0.07	4935	0.07
0301	301	3130	0.04	1972	0.03	484	0.01	1157	0.02
0306	306	2631	0.04	4206	0.06	6009	0.09	6077	0.09
0308	308	6874	0.10	6877	0.10	4143	0.06	4522	0.07
0309	309	4047	0.06	5536	0.08	3982	0.06	2550	0.04
0310	310	6428	0.09	6152	0.09	6322	0.09	5929	0.09
0313	313	886	0.01	2581	0.04	2027	0.03	641	0.01
0316	316	522	0.01	554	0.01	.	.	3261	0.05
0317	317	1567	0.02	1920	0.03	3012	0.04	3568	0.05
0319	319	3489	0.05	3996	0.06	4371	0.06	3474	0.05
0321	321	2897	0.04	1840	0.03	2538	0.04	1895	0.03
0322	322	1770	0.02	293	0.00	484	0.01	357	0.01
0326	326	19207	0.27	13815	0.19	11840	0.17	11846	0.17
0327	327	2102	0.03	1230	0.02	2101	0.03	1328	0.02
0328	328	1162	0.02	1020	0.01	909	0.01	1637	0.02
0330	330	7807	0.11	5985	0.08	6292	0.09	6577	0.10
0333	333	1441	0.02	1086	0.02
0335	335	12384	0.17	12387	0.17	8205	0.12	11263	0.16
0337	337	4344	0.06	7889	0.11	3558	0.05	5827	0.09
0338	338	3809	0.05	3035	0.04	4058	0.06	2940	0.04
0347	347	2883	0.04	2186	0.03	2903	0.04	2472	0.04
0348	348	577	0.01	.	.	968	0.01	1236	0.02
0352	352	8415	0.12	8658	0.12	8804	0.13	9222	0.13
0356	356	13648	0.19	10524	0.15	10102	0.15	9870	0.14
0358	358	2375	0.03	1962	0.03	1904	0.03	2554	0.04
0360	360	792	0.01	.	.	1523	0.02	426	0.01
0363	363	1887	0.03	2275	0.03	1357	0.02	459	0.01
0364	364	4898	0.07	5766	0.08	4453	0.06	6080	0.09
0366	366	16255	0.23	16335	0.23	16171	0.23	16470	0.24
0369	369	1362	0.02	2546	0.04	1617	0.02	1392	0.02
0370	370	2463	0.03	2359	0.03	2912	0.04	2275	0.03
0372	372	4491	0.06	2244	0.03	3261	0.05	2627	0.04
0378	378	10181	0.14	14205	0.20	15693	0.23	22774	0.33
0381	381	1744	0.02	1055	0.01	4511	0.07	.	.
0382	382	1744	0.02	2853	0.04	3007	0.04	4014	0.06
0385	385	16809	0.24	16458	0.23	15911	0.23	15752	0.23
0386	386	2276	0.03	2225	0.03	1341	0.02	3550	0.05
0387	387	16732	0.24	15517	0.22	8500	0.12	11422	0.17
0390	390	7115	0.10	7144	0.10	11526	0.17	8512	0.12
0395	395	16435	0.23	13368	0.19	7777	0.11	14794	0.22
0398	398	1215	0.02	473	0.01	.	.	352	0.01
0401	401	.	.	586	0.01	968	0.01	.	.
0404	404	.	.	547	0.01
0405	405	8582	0.12	11108	0.16	11063	0.16	11484	0.17
0407	407	18038	0.25	7535	0.11	6341	0.09	3156	0.05
0413	413	12994	0.18	14099	0.20	12158	0.18	9503	0.14
0414	414	1669	0.02	1402	0.02
0416	416	663	0.01	961	0.01	583	0.01	1118	0.02
0417	417	.	.	240	0.00	834	0.01	322	0.00
0418	418	1313	0.02	1614	0.02	1442	0.02	2808	0.04
0419	419	876	0.01	403	0.01	1923	0.03	1204	0.02
0420	420	1458	0.02	1955	0.03	798	0.01	536	0.01
0421	421	867	0.01	630	0.01	2471	0.04	785	0.01
0422	422	1044	0.01	554	0.01	1987	0.03	1762	0.03
0423	423	2025	0.03	1742	0.02	700	0.01	433	0.01
0424	424	1153	0.02	547	0.01	.	.	618	0.01
0425	425	966	0.01	685	0.01	585	0.01	662	0.01
0426	426	242	0.00	685	0.01	409	0.01	662	0.01
0428	428	754	0.01	785	0.01	500	0.01	439	0.01
0430	430	1433	0.02	1449	0.02	1097	0.02	.	.

2004 HEALTH CARE SURVEY OF DOD BENEFICIARIES – FINAL

0431	431	850	0.01	805	0.01
0432	432	777	0.01	1333	0.02	1098	0.02	1685	0.02
0433	433	777	0.01	.	.	366	0.01	337	0.00
0434	434	805	0.01
0435	435	2429	0.03	473	0.01	855	0.01	1055	0.02
0436	436	3337	0.05	1366	0.02	3994	0.06	4009	0.06
0437	437	5198	0.07	8849	0.12	5894	0.09	8357	0.12
0464	464	1023	0.01
0508	508	23991	0.34	24561	0.35	21971	0.32	18550	0.27
0511	511	7749	0.11	11002	0.16	8933	0.13	12921	0.19
0513	513	1567	0.02	.	.	497	0.01	440	0.01
0517	517	4310	0.06	2095	0.03	2734	0.04	2521	0.04
0519	519	1319	0.02	1426	0.02	2939	0.04	1228	0.02
0522	522	.	.	547	0.01	.	.	618	0.01
0525	525	4920	0.07	4101	0.06	2809	0.04	4907	0.07
0534	534	8408	0.12	5790	0.08	5964	0.09	5191	0.08
0545	545	255	0.00	.	.
0606	606	16102	0.23	11427	0.16	13429	0.19	14255	0.21
0607	607	12765	0.18	9629	0.14	11292	0.16	6093	0.09
0609	609	9226	0.13	5651	0.08	5742	0.08	6443	0.09
0610	610	1068	0.02	1411	0.02	2019	0.03	2476	0.04
0611	611	2930	0.04	1910	0.03	3067	0.04	5160	0.08
0612	612	8194	0.12	5376	0.08	4742	0.07	4811	0.07
0614	614	3648	0.05	4296	0.06	4410	0.06	3059	0.04
0615	615	768	0.01	591	0.01	481	0.01	591	0.01
0616	616	9685	0.14	6740	0.10
0617	617	4366	0.06	4990	0.07	2464	0.04	2321	0.03
0618	618	4204	0.06	3051	0.04	4966	0.07	3143	0.05
0620	620	7545	0.11	7907	0.11	8162	0.12	7439	0.11
0621	621	5529	0.08	6270	0.09	3614	0.05	4683	0.07
0622	622	17069	0.24	13128	0.19	16795	0.24	14767	0.22
0623	623	3797	0.05	2817	0.04	5332	0.08	2935	0.04
0624	624	4376	0.06	5890	0.08	4154	0.06	4315	0.06
0625	625	3191	0.05	2908	0.04	2288	0.03	4837	0.07
0629	629	684	0.01	489	0.01	2684	0.04	2831	0.04
0633	633	10053	0.14	13590	0.19	13424	0.19	9948	0.15
0635	635	2855	0.04	1925	0.03	2237	0.03	2951	0.04
0637	637	3202	0.05	3829	0.05	4423	0.06	4002	0.06
0638	638	11380	0.16	11036	0.16	10226	0.15	12293	0.18
0639	639	6603	0.09	6761	0.10	6229	0.09	6724	0.10
0640	640	7642	0.11	7375	0.10	7114	0.10	5783	0.08
0653	653	1432	0.02	698	0.01	1955	0.03	3209	0.05
0654	654	2306	0.03	1514	0.02	1478	0.02	1189	0.02
0656	656	1818	0.03	2549	0.04	2228	0.03	2559	0.04
0701	701	16685	0.24	7011	0.10	13356	0.19	5634	0.08
0703	703	3460	0.05	3279	0.05	2419	0.03	3091	0.05
0781	781	4702	0.07	1996	0.03	5533	0.08	4458	0.07
0782	782	22818	0.32	18702	0.26	21124	0.31	14055	0.21
0783	783	6017	0.08	3330	0.05	2694	0.04	.	.
0784	784	51401	0.73	48114	0.68	55156	0.80	41989	0.61
0785	785	47262	0.67	34076	0.48	49220	0.71	32421	0.47
0786	786	4626	0.07	4845	0.07	7787	0.11	6813	0.10
0787	787	.	.	1436	0.02
0788	788	18932	0.27	19952	0.28	22733	0.33	24418	0.36
0789	789	2898	0.04	4132	0.06	4652	0.07	1513	0.02
0799	799	2337	0.03	3025	0.04	2806	0.04	2129	0.03
0800	800	1807	0.03	1837	0.03	817	0.01	1586	0.02
0802	802	1700	0.02	3435	0.05	3150	0.05	4068	0.06
0804	804	12229	0.17	12542	0.18	12482	0.18	12390	0.18
0805	805	6805	0.10	6400	0.09	6363	0.09	7164	0.10
0806	806	14616	0.21	14280	0.20	14854	0.21	14344	0.21
0808	808	9228	0.13	10214	0.14	10542	0.15	8380	0.12
0814	814	3131	0.04	2534	0.04	1791	0.03	2729	0.04
0825	825	342	0.00	248	0.00
0852	852	3258	0.05	4435	0.06	4208	0.06	4536	0.07
0853	853	4751	0.07	4880	0.07	5536	0.08	4434	0.06
0855	855	342	0.00	1239	0.02	326	0.00	.	.
0858	858	684	0.01	248	0.00	.	.	734	0.01
0861	861	3059	0.04	1812	0.03	2700	0.04	1693	0.02
0862	862	4079	0.06	7654	0.11	6430	0.09	8063	0.12
0871	871	2207	0.03	2017	0.03	1582	0.02	1714	0.03
0872	872	151	0.00

2004 HEALTH CARE SURVEY OF DOD BENEFICIARIES – FINAL

0874	874	1026	0.01	2202	0.03	978	0.01	1188	0.02
0901	901	81513	1.15	55937	0.79	63658	0.92	64067	0.94
0902	902	3709	0.05	3297	0.05	1142	0.02	583	0.01
0904	904	46664	0.66	41273	0.58	35705	0.52	48778	0.71
0906	906	58019	0.82	39426	0.56	31426	0.45	59921	0.88
0907	907	26991	0.38	11827	0.17	17982	0.26	29469	0.43
0908	908	11346	0.16	13450	0.19	12131	0.18	8956	0.13
0911	911	74855	1.06	83055	1.17	112522	1.63	106684	1.56
0912	912	3585	0.05	3632	0.05	6350	0.09	3728	0.05
0914	914	35792	0.51	26734	0.38	31917	0.46	32515	0.48
0915	915	31335	0.44	60478	0.85	27171	0.39	34112	0.50
0917	917	22244	0.31	38045	0.54	32110	0.46	27844	0.41
0918	918	20357	0.29	19430	0.27	24970	0.36	35032	0.51
0920	920	18426	0.26	20997	0.30	17137	0.25	11525	0.17
0921	921	14724	0.21	15950	0.22	23187	0.34	9325	0.14
0922	922	32901	0.46	35979	0.51	29854	0.43	41340	0.61
0923	923	55854	0.79	55727	0.79	46936	0.68	54053	0.79
0924	924	41820	0.59	41586	0.59	34919	0.50	39044	0.57
0925	925	42856	0.61	19527	0.28	29298	0.42	31248	0.46
0927	927	13064	0.18	19325	0.27	12223	0.18	15493	0.23
0928	928	7606	0.11	7543	0.11	10087	0.15	1731	0.03
0929	929	14460	0.20	7380	0.10	16742	0.24	17950	0.26
0930	930	24829	0.35	19448	0.27	14483	0.21	12450	0.18
0931	931	54413	0.77	41245	0.58	34478	0.50	31240	0.46
0932	932	31336	0.44	28568	0.40	19350	0.28	26961	0.39
0933	933	70964	1.00	53163	0.75	63575	0.92	59337	0.87
0934	934	81582	1.15	101601	1.43	89322	1.29	72917	1.07
0935	935	8200	0.12	10550	0.15	7492	0.11	4734	0.07
0936	936	44158	0.62	49466	0.70	40846	0.59	68729	1.01
0937	937	61794	0.87	69853	0.99	39946	0.58	42862	0.63
0938	938	39566	0.56	49236	0.69	41339	0.60	43765	0.64
0939	939	92038	1.30	103209	1.46	110832	1.60	94336	1.38
0940	940	8075	0.11	7775	0.11	17353	0.25	20303	0.30
0941	941	33766	0.48	37296	0.53	40650	0.59	51062	0.75
0942	942	6562	0.09	10208	0.14	8312	0.12	12191	0.18
0943	943	70548	1.00	98501	1.39	70480	1.02	64963	0.95
0945	945	31501	0.44	21491	0.30	21703	0.31	30645	0.45
0946	946	3265	0.05	4905	0.07	5471	0.08	3494	0.05
0948	948	42835	0.60	45810	0.65	42202	0.61	54086	0.79
0950	950	26422	0.37	36714	0.52	37332	0.54	23169	0.34
0951	951	3461	0.05	9701	0.14	9250	0.13	5018	0.07
0953	953	58599	0.83	31712	0.45	38178	0.55	25904	0.38
0957	957	3415	0.05	3846	0.05	1853	0.03	4821	0.07
0958	958	1138	0.02	891	0.01	.	.	492	0.01
0960	960	.	.	2413	0.03	791	0.01	1845	0.03
0961	961	2868	0.04	2328	0.03	1039	0.02	407	0.01
0963	963	1829	0.03
0965	965	1197	0.02	4415	0.06	1256	0.02	.	.
0966	966	1138	0.02	.	.	479	0.01	.	.
0967	967	2277	0.03	1067	0.02	.	.	454	0.01
0968	968	1987	0.03	1179	0.02	2164	0.03	454	0.01
0969	969	1397	0.02	203	0.00
0970	970	926	0.01	521	0.01
0971	971	2748	0.04	3264	0.05	2863	0.04	2384	0.03
0972	972	2519	0.04	1282	0.02	492	0.01	610	0.01
0973	973	4926	0.07	4839	0.07	3585	0.05	3728	0.05
0974	974	16723	0.24	19206	0.27	23956	0.35	17288	0.25
0975	975	2519	0.04	2373	0.03	1611	0.02	1681	0.02
0976	976	.	.	816	0.01	58	0.00	203	0.00
0977	977	1609	0.02	987	0.01	1472	0.02	203	0.00
0978	978	709	0.01	1188	0.02
0979	979	1466	0.02	1336	0.02	560	0.01	985	0.01
0982	982	1138	0.02	2004	0.03	814	0.01	203	0.00
0983	983	14710	0.21	3416	0.05	722	0.01	1597	0.02
0985	985	85152	1.20	78324	1.10	85973	1.24	66481	0.97
0986	986	79491	1.12	80098	1.13	86037	1.24	79065	1.16
0987	987	142512	2.01	157253	2.22	175322	2.53	163528	2.39
0988	988	26596	0.38	11885	0.17	17413	0.25	11505	0.17
0989	989	24305	0.34	19494	0.27	20925	0.30	11543	0.17
0990	990	25540	0.36	23945	0.34	29526	0.43	17914	0.26
0993	993	179560	2.54	183522	2.59	153030	2.21	163099	2.39
0995	995	16662	0.24	22257	0.31	11253	0.16	11902	0.17

2004 HEALTH CARE SURVEY OF DOD BENEFICIARIES – FINAL

0996	996	46557	0.66	35376	0.50	47864	0.69	41928	0.61
0999	999	19736	0.28	64590	0.91	71235	1.03	84683	1.24
1003	1003	5199	0.07	4507	0.06	4668	0.07	3801	0.06
1013	1013	3852	0.05	4602	0.06	1120	0.02	2196	0.03
1014	1014	700	0.01	1534	0.02	1194	0.02	838	0.01
1015	1015	6123	0.09	2150	0.03	5898	0.09	3901	0.06
1016	1016	817	0.01	537	0.01	2902	0.04	3612	0.05
1017	1017	4025	0.06	5890	0.08	3243	0.05	1676	0.02
1019	1019	3101	0.04	2587	0.04	4920	0.07	3063	0.04
1124	1124	2916	0.04	4064	0.06	3884	0.06	3612	0.05
1126	1126	4418	0.06	6970	0.10	3067	0.04	4575	0.07
1127	1127	1399	0.02	3684	0.05	597	0.01	6126	0.09
1128	1128	4497	0.06	2583	0.04	1362	0.02	2291	0.03
1135	1135	1191	0.02	780	0.01	.	.	782	0.01
1144	1144	596	0.01	2853	0.04	597	0.01	1565	0.02
1145	1145	.	.	301	0.00	993	0.01	824	0.01
1147	1147	4472	0.06	5869	0.08	6239	0.09	7004	0.10
1153	1153	3421	0.05	1968	0.03	2343	0.03	1468	0.02
1154	1154	746	0.01	933	0.01	362	0.01	683	0.01
1156	1156	2360	0.03	1383	0.02	2184	0.03	703	0.01
1157	1157	4883	0.07	7219	0.10	8525	0.12	9134	0.13
1158	1158	2360	0.03	2767	0.04	546	0.01	2810	0.04
1170	1170	342	0.00	1473	0.02	713	0.01	2935	0.04
1179	1179	292	0.00	1356	0.02	.	.	1703	0.02
1235	1235	2508	0.04	2150	0.03	2315	0.03	3063	0.04
1237	1237	6203	0.09	6452	0.09	5404	0.08	3844	0.06
1269	1269	4515	0.06	4393	0.06	2025	0.03	1706	0.02
1316	1316	6218	0.09	6748	0.10	7357	0.11	5302	0.08
1506	1506	4125	0.06	8131	0.11	7064	0.10	7039	0.10
1550	1550	431	0.01	3655	0.05	3160	0.05	3187	0.05
1551	1551	5502	0.08	6578	0.09	6649	0.10	6320	0.09
1552	1552	3301	0.05	1644	0.02	831	0.01	1580	0.02
1562	1562	3105	0.04	6488	0.09	1332	0.02	2301	0.03
1563	1563	3105	0.04	9269	0.13	2665	0.04	5370	0.08
1564	1564	5991	0.08	5275	0.07	7994	0.12	6638	0.10
1592	1592	22544	0.32	11903	0.17	5483	0.08	15662	0.23
1597	1597	3560	0.05	2381	0.03	2193	0.03	1305	0.02
1599	1599	2373	0.03	1190	0.02	5483	0.08	2610	0.04
1601	1601	2373	0.03	3571	0.05	4386	0.06	3916	0.06
1617	1617	15387	0.22	16444	0.23	16492	0.24	15529	0.23
1646	1646	4868	0.07	4180	0.06	5949	0.09	7246	0.11
1649	1649	1623	0.02	2123	0.03	4249	0.06	4831	0.07
1656	1656	5019	0.07	3612	0.05	3238	0.05	3531	0.05
1657	1657	1184	0.02	981	0.01
1659	1659	660	0.01
1660	1660	.	.	2911	0.04	.	.	3726	0.05
1662	1662	.	.	1086	0.02	1258	0.02	.	.
1663	1663	.	.	2171	0.03	.	.	3648	0.05
1670	1670	551	0.01	387	0.01	387	0.01	190	0.00
1671	1671	1103	0.02	1353	0.02	1546	0.02	1896	0.03
1815	1815	3810	0.05	4221	0.06	4020	0.06	5712	0.08
1959	1959	5274	0.07	10675	0.15	2927	0.04	3726	0.05
1976	1976	.	.	1290	0.02	3031	0.04	981	0.01
1977	1977	1184	0.02	.	.
1978	1978	945	0.01	.	.	1184	0.02	981	0.01
1979	1979	2386	0.03	.	.	440	0.01	.	.
1980	1980	945	0.01
1987	1987	187	0.00	694	0.01	1081	0.02	1117	0.02
1990	1990	2089	0.03	3324	0.05	1490	0.02	3083	0.05
1992	1992	2882	0.04	3257	0.05	5032	0.07	2432	0.04
3031	3031	.	.	2520	0.04	824	0.01	.	.
5197	5197	342	0.00	486	0.01	481	0.01	197	0.00
6014	6014	15851	0.22	18850	0.27	27550	0.40	22800	0.33
6200	6200	12619	0.18	15592	0.22	15240	0.22	17014	0.25
6201	6201	19854	0.28	21120	0.30	15516	0.22	15428	0.23
6207	6207	2851	0.04	15334	0.22	11335	0.16	13717	0.20
6214	6214	9898	0.14	5478	0.08	10200	0.15	7088	0.10
6215	6215	15520	0.22	9051	0.13	10616	0.15	6337	0.09
6216	6216	4029	0.06	7749	0.11	8327	0.12	4118	0.06
6221	6221	6268	0.09	12214	0.17	11108	0.16	7088	0.10
6301	6301	12480	0.18	12069	0.17	11617	0.17	12165	0.18
6302	6302	406	0.01

2004 HEALTH CARE SURVEY OF DOD BENEFICIARIES – FINAL

6303	6303	9046	0.13	16487	0.23	16488	0.24	30116	0.44
6304	6304	1311	0.02	1670	0.02	3312	0.05	2776	0.04
6305	6305	.	.	2612	0.04	3855	0.06	1254	0.02
6306	6306	.	.	3038	0.04	2029	0.03	1085	0.02
6307	6307	15218	0.21	8407	0.12	8572	0.12	11694	0.17
6309	6309	203	0.00
6311	6311	26727	0.38	20764	0.29	31430	0.45	19625	0.29
6312	6312	6091	0.09	10417	0.15	5418	0.08	6600	0.10
6314	6314	463	0.01
6315	6315	5296	0.07	5762	0.08	2781	0.04	3830	0.06
6316	6316	2266	0.03	1306	0.02	1793	0.03	.	.
6317	6317	2191	0.03	1899	0.03	6442	0.09	4014	0.06
6318	6318	7703	0.11	12760	0.18	5849	0.08	9928	0.15
6319	6319	3491	0.05	6920	0.10	4861	0.07	4300	0.06
6320	6320	7249	0.10	7262	0.10	9720	0.14	12662	0.19
6703	6703	471	0.01	260	0.00
6706	6706	203	0.00
6707	6707	330	0.00
6708	6708	231	0.00	.	.
6711	6711	231	0.00	.	.
6712	6712	231	0.00	737	0.01
6713	6713	471	0.01	260	0.00	.	.	367	0.01
6714	6714	471	0.01	501	0.01	.	.	330	0.00
6715	6715	330	0.00
6743	6743	.	.	394	0.01
6745	6745	471	0.01
6747	6747	471	0.01	.	.	492	0.01	.	.
6753	6753	471	0.01	741	0.01	492	0.01	.	.
6757	6757	362	0.01	330	0.00
6759	6759	.	.	240	0.00	.	.	203	0.00
6760	6760	.	.	240	0.00
6769	6769	.	.	240	0.00
6770	6770	745	0.01	203	0.00
6771	6771	.	.	260	0.00	.	.	330	0.00
6782	6782	330	0.00
6795	6795	.	.	260	0.00
6796	6796	1272	0.02	260	0.00	231	0.00	308	0.00
6797	6797	351	0.01	.	.
6800	6800	.	.	260	0.00
6801	6801	.	.	260	0.00
6802	6802	132	0.00
6803	6803	.	.	1027	0.01
6805	6805	231	0.00	.	.
6807	6807	455	0.01	260	0.00	492	0.01	.	.
6819	6819	471	0.01	260	0.00
6823	6823	490	0.01	.	.
6824	6824	231	0.00	203	0.00
6829	6829	.	.	521	0.01
6831	6831	455	0.01
6832	6832	114	0.00	.	.
6833	6833	471	0.01
6837	6837	.	.	134	0.00
6839	6839	203	0.00
6841	6841	231	0.00	203	0.00
6842	6842	362	0.01	.	.
6845	6845	714	0.01
6846	6846	471	0.01	.	.	362	0.01	.	.
6848	6848	.	.	260	0.00
6849	6849	471	0.01
6863	6863	.	.	260	0.00
6873	6873	942	0.01
6874	6874	.	.	260	0.00
6875	6875	471	0.01
6901	6901	30128	0.43	23297	0.33	19480	0.28	22114	0.32
6902	6902	38484	0.54	37569	0.53	36525	0.53	39616	0.58
6903	6903	88412	1.25	80512	1.14	88105	1.27	77371	1.13
6904	6904	42489	0.60	51374	0.72	54733	0.79	53801	0.79
6905	6905	40032	0.57	51122	0.72	40443	0.58	41045	0.60
6906	6906	60451	0.85	62599	0.88	70360	1.02	80206	1.17
6907	6907	8624	0.12	15513	0.22	11933	0.17	17083	0.25
6908	6908	25326	0.36	30569	0.43	24987	0.36	29585	0.43
6909	6909	45342	0.64	37697	0.53	45221	0.65	46572	0.68

2004 HEALTH CARE SURVEY OF DOD BENEFICIARIES – FINAL

6910	6910	23128	0.33	24181	0.34	23292	0.34	12711	0.19
6911	6911	14833	0.21	15891	0.22	20766	0.30	.	.
6912	6912	4824	0.07	593	0.01	3061	0.04	2347	0.03
6914	6914	848	0.01
6919	6919	18992	0.28
7032	7032	3931	0.06	3349	0.05	3088	0.04	2566	0.04
7033	7033	2039	0.03	2899	0.04	2363	0.03	1693	0.02
7042	7042	114	0.00	389	0.01	481	0.01	956	0.01
7043	7043	1682	0.02	3309	0.05	663	0.01	4153	0.06
7044	7044	.	.	240	0.00	1112	0.02	.	.
7045	7045	110	0.00	425	0.01	296	0.00	281	0.00
7046	7046	.	.	1402	0.02
7047	7047	.	.	240	0.00	556	0.01	645	0.01
7048	7048	867	0.01	785	0.01
7083	7083	481	0.01	.	.
7107	7107	510	0.01	1087	0.02	338	0.00	847	0.01
7113	7113	14156	0.20	16069	0.23	15501	0.22	14954	0.22
7138	7138	4209	0.06	4516	0.06	3054	0.04	4775	0.07
7139	7139	12489	0.18	12577	0.18	12269	0.18	12329	0.18
7143	7143	20865	0.29	17356	0.24	16149	0.23	15444	0.23
7152	7152	.	.	1170	0.02	597	0.01	1174	0.02
7154	7154	.	.	2251	0.03	4020	0.06	2040	0.03
7197	7197	2156	0.03	3198	0.05	351	0.01	2732	0.04
7200	7200	2629	0.04	3289	0.05	4068	0.06	4241	0.06
7234	7234	1458	0.02	481	0.01	997	0.01	851	0.01
7235	7235	583	0.01
7236	7236	12955	0.18	21692	0.31	12144	0.18	21053	0.31
7239	7239	3335	0.05	1371	0.02	2047	0.03	1645	0.02
7286	7286	14332	0.20	11805	0.17	11006	0.16	14959	0.22
7288	7288	408	0.01	.	.	336	0.00	.	.
7289	7289	8106	0.11	7437	0.10	6602	0.10	9278	0.14
7293	7293	8829	0.12	9107	0.13	12676	0.18	10019	0.15
7294	7294	29020	0.41	26375	0.37	34723	0.50	24089	0.35
7297	7297	751	0.01	1650	0.02	1673	0.02	1121	0.02
7298	7298	1702	0.02	1711	0.02	532	0.01	1072	0.02
7300	7300	10791	0.15	9107	0.13	7457	0.11	5304	0.08
7307	7307	22686	0.32	16262	0.23	18623	0.27	18302	0.27
7901	7901	29395	0.42	25156	0.35	24792	0.36	20956	0.31
7902	7902	6917	0.10	1853	0.03	8836	0.13	5575	0.08
7903	7903	7689	0.11	9984	0.14	6254	0.09	11246	0.16
7904	7904	19168	0.27	16219	0.23	19788	0.29	19825	0.29
7905	7905	40335	0.57	34229	0.48	26225	0.38	33750	0.49
7906	7906	10055	0.14	18275	0.26	8962	0.13	6444	0.09
7908	7908	33841	0.48	33125	0.47	26053	0.38	24268	0.36
7909	7909	4218	0.06	10440	0.15	1146	0.02	.	.
7910	7910	2161	0.03	6750	0.10	3441	0.05	4649	0.07
7911	7911	6296	0.09	8863	0.12	4646	0.07	.	.
7912	7912	663	0.01	.	.
7916	7916	7052	0.10	1615	0.02	1977	0.03	2582	0.04
7919	7919	6269	0.09
8007	8007	1487	0.02	3281	0.05	490	0.01	414	0.01
8009	8009	4261	0.06	7031	0.10	4354	0.06	6699	0.10
8903	8903	5047	0.07	3228	0.05	7265	0.10	3984	0.06
8907	8907	2224	0.03	461	0.01	168	0.00	1478	0.02
8910	8910	590	0.01	1073	0.02	714	0.01	1405	0.02
8912	8912	2523	0.04	2767	0.04	3276	0.05	3513	0.05
8913	8913	2360	0.03	1383	0.02	1092	0.02	1641	0.02
8916	8916	5309	0.07	14028	0.20	9281	0.13	4216	0.06
8917	8917	1180	0.02	922	0.01	546	0.01	703	0.01
8921	8921	590	0.01	461	0.01	.	.	703	0.01
8924	8924	1497	0.02	1765	0.02	3742	0.05	1925	0.03
8931	8931	2915	0.04	1704	0.02	2589	0.04	1778	0.03
8938	8938	475	0.01
8939	8939	.	.	691	0.01	320	0.00	.	.
8977	8977	.	.	933	0.01	362	0.01	1221	0.02
8982	8982	.	.	326	0.00	323	0.00	.	.
8987	8987	4803	0.07	9759	0.14	3543	0.05	5016	0.07
8992	8992	.	.	673	0.01	724	0.01	912	0.01
8995	8995	4884	0.07	4833	0.07	4180	0.06	4890	0.07
8996	8996	596	0.01	1921	0.03	3512	0.05	1495	0.02
8998	8998	4719	0.07	2795	0.04	5870	0.08	3466	0.05

MSM - Multiple Service Market Areas										
Unweighted										
Value	Formatted Value	Count	Q1 Percent	Count	Q2 Percent	Count	Q3 Percent	Count	Q4 Percent	Count
01	No MSM	13749	100.00	11386	76.32	10778	75.65	10478	76.08	
	National Capital Area	.	.	765	5.13	787	5.52	755	5.48	
02	Tidewater, VA	.	.	357	2.39	321	2.25	330	2.40	
03	Ft Bragg/Pope AFB, NC	.	.	111	0.74	96	0.67	97	0.70	
04	Naval Hosp Charleston/Charleston AFB, S	.	.	120	0.80	110	0.77	96	0.70	
05	Ft Jackson/Shaw AFB, SC	.	.	214	1.43	199	1.40	204	1.48	
06	Mississippi Delta	.	.	119	0.80	131	0.92	131	0.95	
07	San Antonio, TX	.	.	358	2.40	399	2.80	344	2.50	
08	Colorado Springs, CO	.	.	367	2.46	369	2.59	324	2.35	
09	San Diego, CA	.	.	254	1.70	221	1.55	224	1.63	
10	Puget Sound, WA	.	.	348	2.33	325	2.28	321	2.33	
11	Hawaii	.	.	309	2.07	306	2.15	291	2.11	
12	Anchorage, Alaska	.	.	127	0.85	129	0.91	115	0.84	
13	Fairbanks, Alaska	.	.	83	0.56	77	0.54	62	0.45	
Weighted										
Value	Formatted Value	Count	Q1 Percent	Count	Q2 Percent	Count	Q3 Percent	Count	Q4 Percent	Count
01	No MSM	7080457	100.00	5639319	79.53	5513198	79.67	5442356	79.67	
	National Capital Area	.	.	292625	4.13	291970	4.22	280182	4.10	
02	Tidewater, VA	.	.	210181	2.96	206507	2.98	205558	3.01	
03	Ft Bragg/Pope AFB, NC	.	.	72570	1.02	65388	0.94	71497	1.05	
04	Naval Hosp Charleston/Charleston AFB, S	.	.	41196	0.58	43201	0.62	39191	0.57	
05	Ft Jackson/Shaw AFB, SC	.	.	64952	0.92	60439	0.87	57426	0.84	
06	Mississippi Delta	.	.	47553	0.67	49069	0.71	51481	0.75	
07	San Antonio, TX	.	.	157405	2.22	155638	2.25	148820	2.18	
08	Colorado Springs, CO	.	.	91554	1.29	89557	1.29	91531	1.34	
09	San Diego, CA	.	.	198314	2.80	170677	2.47	187000	2.74	
10	Puget Sound, WA	.	.	159074	2.24	157805	2.28	145709	2.13	
11	Hawaii	.	.	69215	0.98	72201	1.04	65010	0.95	
12	Anchorage, Alaska	.	.	29726	0.42	29421	0.43	30811	0.45	
13	Fairbanks, Alaska	.	.	17428	0.25	15368	0.22	14708	0.22	

2004 HEALTH CARE SURVEY OF DOD BENEFICIARIES – FINAL

D_FAC - Facility Type Code										
Unweighted										
Value	Formatted Value	Count	Q1 Percent	Count	Q2 Percent	Count	Q3 Percent	Count	Q4 Percent	
CLINIC	Clinic	4849	35.27	5422	36.35	5063	35.53	5066	36.78	
HOSP	Hospital	6784	49.34	7140	47.86	6889	48.35	6410	46.54	
NONCAT	State/country non catchment areas	2116	15.39	2325	15.59	2279	16.00	2199	15.97	
TGRO	TRICARE Global Remote Overseas program	.	.	31	0.21	17	0.12	18	0.13	
TPR	TPR	5	0.04	
TSCPCM	TSCPCM	74	0.54	
Weighted										
Value	Formatted Value	Count	Q1 Percent	Count	Q2 Percent	Count	Q3 Percent	Count	Q4 Percent	
CLINIC	Clinic	1472099	20.79	1510232	21.30	1451029	20.97	1476347	21.61	
HOSP	Hospital	2761100	39.00	2736910	38.60	2699979	39.01	2602803	38.10	
NONCAT	State/country non catchment areas	2847258	40.21	2832867	39.95	2763742	39.94	2720596	39.83	
TGRO	TRICARE Global Remote Overseas program	.	.	11101	0.16	5688	0.08	6273	0.09	
TPR	TPR	6269	0.09	
TSCPCM	TSCPCM	18992	0.28	

D_PAR - DMIS Parent ID										
Unweighted										
Value	Formatted Value	Count	Q1 Percent	Count	Q2 Percent	Count	Q3 Percent	Count	Q4 Percent	
0001	1	72	0.52	65	0.44	69	0.48	74	0.54	
0003	3	119	0.87	97	0.65	103	0.72	106	0.77	
0004	4	129	0.94	125	0.84	130	0.91	124	0.90	
0005	5	56	0.41	65	0.44	59	0.41	56	0.41	
0006	6	116	0.84	120	0.80	123	0.86	106	0.77	
0008	8	89	0.65	109	0.73	86	0.60	80	0.58	
0009	9	160	1.16	160	1.07	170	1.19	170	1.23	
0010	10	96	0.70	100	0.67	112	0.79	102	0.74	
0013	13	109	0.79	97	0.65	95	0.67	104	0.76	
0014	14	162	1.18	197	1.32	158	1.11	158	1.15	
0015	15	12	0.09	13	0.09	10	0.07	23	0.17	
0018	18	37	0.27	24	0.16	41	0.29	37	0.27	
0019	19	36	0.26	38	0.25	29	0.20	33	0.24	
0024	24	152	1.11	159	1.07	156	1.09	152	1.10	
0028	28	86	0.63	92	0.62	96	0.67	97	0.70	
0029	29	158	1.15	198	1.33	181	1.27	178	1.29	
0030	30	84	0.61	98	0.66	82	0.58	99	0.72	
0032	32	105	0.76	130	0.87	117	0.82	95	0.69	
0033	33	123	0.89	133	0.89	136	0.95	118	0.86	

2004 HEALTH CARE SURVEY OF DOD BENEFICIARIES – FINAL

0034	34	6	0.04	11	0.07	4	0.03	8	0.06
0036	36	106	0.77	98	0.66	100	0.70	115	0.84
0037	37	174	1.27	168	1.13	180	1.26	167	1.21
0038	38	149	1.08	156	1.05	168	1.18	168	1.22
0039	39	151	1.10	192	1.29	186	1.31	165	1.20
0042	42	143	1.04	131	0.88	113	0.79	117	0.85
0043	43	93	0.68	109	0.73	92	0.65	101	0.73
0045	45	197	1.43	207	1.39	195	1.37	208	1.51
0046	46	101	0.73	115	0.77	105	0.74	107	0.78
0047	47	131	0.95	126	0.84	146	1.02	126	0.91
0048	48	108	0.79	125	0.84	125	0.88	102	0.74
0049	49	106	0.77	124	0.83	137	0.96	128	0.93
0050	50	9	0.07	10	0.07	12	0.08	12	0.09
0051	51	115	0.84	108	0.72	101	0.71	90	0.65
0052	52	125	0.91	134	0.90	143	1.00	117	0.85
0053	53	105	0.76	104	0.70	95	0.67	113	0.82
0055	55	133	0.97	155	1.04	139	0.98	141	1.02
0056	56	125	0.91	125	0.84	121	0.85	117	0.85
0057	57	107	0.78	105	0.70	109	0.77	102	0.74
0058	58	60	0.44	79	0.53	75	0.53	61	0.44
0059	59	66	0.48	69	0.46	63	0.44	71	0.52
0060	60	117	0.85	117	0.78	134	0.94	125	0.91
0061	61	114	0.83	134	0.90	119	0.84	117	0.85
0062	62	102	0.74	91	0.61	102	0.72	74	0.54
0064	64	76	0.55	95	0.64	99	0.69	79	0.57
0066	66	105	0.76	107	0.72	113	0.79	103	0.75
0067	67	173	1.26	167	1.12	176	1.24	161	1.17
0068	68	17	0.12	11	0.07	18	0.13	19	0.14
0069	69	119	0.87	127	0.85	104	0.73	99	0.72
0073	73	97	0.71	114	0.76	119	0.84	111	0.81
0074	74	27	0.20	34	0.23	31	0.22	37	0.27
0075	75	98	0.71	108	0.72	112	0.79	96	0.70
0076	76	48	0.35	55	0.37	41	0.29	53	0.38
0077	77	28	0.20	42	0.28	33	0.23	37	0.27
0078	78	128	0.93	140	0.94	135	0.95	130	0.94
0079	79	122	0.89	135	0.90	149	1.05	137	0.99
0081	81	15	0.11	24	0.16	21	0.15	21	0.15
0083	83	54	0.39	69	0.46	71	0.50	66	0.48
0084	84	22	0.16	20	0.13	18	0.13	23	0.17
0085	85	27	0.20	18	0.12	21	0.15	28	0.20
0086	86	123	0.89	117	0.78	105	0.74	106	0.77
0089	89	133	0.97	169	1.13	154	1.08	143	1.04
0090	90	97	0.71	99	0.66	102	0.72	79	0.57
0091	91	118	0.86	125	0.84	116	0.81	124	0.90
0092	92	94	0.68	85	0.57	84	0.59	91	0.66
0093	93	17	0.12	18	0.12	19	0.13	20	0.15
0094	94	31	0.23	28	0.19	32	0.22	31	0.23
0095	95	139	1.01	132	0.88	129	0.91	134	0.97
0096	96	79	0.57	78	0.52	72	0.51	73	0.53
0097	97	10	0.07	9	0.06	8	0.06	11	0.08
0098	98	91	0.66	92	0.62	87	0.61	94	0.68
0101	101	85	0.62	108	0.72	98	0.69	98	0.71
0103	103	100	0.73	119	0.80	107	0.75	103	0.75
0104	104	94	0.68	95	0.64	105	0.74	84	0.61
0105	105	116	0.84	106	0.71	101	0.71	106	0.77
0106	106	42	0.31	54	0.36	52	0.36	31	0.23
0108	108	111	0.81	93	0.62	116	0.81	102	0.74
0109	109	162	1.18	145	0.97	154	1.08	133	0.97
0110	110	143	1.04	148	0.99	153	1.07	131	0.95
0112	112	60	0.44	67	0.45	82	0.58	51	0.37
0113	113	97	0.71	103	0.69	100	0.70	99	0.72
0114	114	4	0.03	9	0.06	6	0.04	12	0.09
0117	117	123	0.89	109	0.73	131	0.92	102	0.74
0118	118	93	0.68	106	0.71	102	0.72	92	0.67
0119	119	63	0.46	63	0.42	65	0.46	67	0.49
0120	120	139	1.01	120	0.80	119	0.84	121	0.88
0121	121	121	0.88	106	0.71	101	0.71	96	0.70
0122	122	19	0.14	29	0.19	18	0.13	25	0.18
0123	123	198	1.44	233	1.56	227	1.59	224	1.63
0124	124	167	1.21	197	1.32	174	1.22	183	1.33
0125	125	156	1.13	182	1.22	164	1.15	151	1.10
0126	126	125	0.91	106	0.71	111	0.78	115	0.84

2004 HEALTH CARE SURVEY OF DOD BENEFICIARIES – FINAL

0127	127	103	0.75	104	0.70	94	0.66	104	0.76
0128	128	93	0.68	111	0.74	102	0.72	101	0.73
0129	129	33	0.24	41	0.27	38	0.27	38	0.28
0130	130	2	0.01	2	0.01	5	0.04	6	0.04
0131	131	59	0.43	83	0.56	59	0.41	68	0.49
0203	203	28	0.20	25	0.17	24	0.17	15	0.11
0248	248	34	0.25	25	0.17	31	0.22	34	0.25
0252	252	112	0.81	106	0.71	116	0.81	115	0.84
0280	280	100	0.73	128	0.86	104	0.73	113	0.82
0287	287	112	0.81	115	0.77	123	0.86	115	0.84
0306	306	31	0.23	33	0.22	27	0.19	45	0.33
0310	310	99	0.72	102	0.68	98	0.69	91	0.66
0326	326	100	0.73	100	0.67	86	0.60	90	0.65
0330	330	61	0.44	63	0.42	75	0.53	64	0.46
0335	335	12	0.09	16	0.11	9	0.06	11	0.08
0338	338	35	0.25	26	0.17	36	0.25	25	0.18
0356	356	32	0.23	28	0.19	22	0.15	21	0.15
0363	363	5	0.04	6	0.04	3	0.02	1	0.01
0364	364	25	0.18	36	0.24	32	0.22	30	0.22
0366	366	111	0.81	98	0.66	111	0.78	108	0.78
0385	385	87	0.63	100	0.67	91	0.64	91	0.66
0395	395	21	0.15	20	0.13	9	0.06	18	0.13
0413	413	32	0.23	29	0.19	25	0.18	27	0.20
0416	416	6	0.04	8	0.05	6	0.04	12	0.09
0417	417			1	0.01	3	0.02	1	0.01
0418	418	3	0.02	4	0.03	3	0.02	7	0.05
0419	419	2	0.01	1	0.01	4	0.03	3	0.02
0420	420	6	0.04	8	0.05	3	0.02	2	0.01
0421	421	1	0.01	1	0.01	3	0.02	1	0.01
0422	422	2	0.01	1	0.01	4	0.03	4	0.03
0423	423	4	0.03	5	0.03	2	0.01	1	0.01
0424	424	2	0.01	1	0.01			1	0.01
0425	425	16	0.12	15	0.10	10	0.07	12	0.09
0426	426	4	0.03	15	0.10	7	0.05	12	0.09
0428	428	3	0.02	6	0.04	4	0.03	4	0.03
0430	430	1	0.01	2	0.01	1	0.01		
0431	431					1	0.01	1	0.01
0432	432	2	0.01	4	0.03	3	0.02	5	0.04
0433	433	2	0.01			1	0.01	1	0.01
0434	434							1	0.01
0435	435	6	0.04	1	0.01	2	0.01	3	0.02
0606	606	70	0.51	108	0.72	65	0.46	96	0.70
0607	607	86	0.63	105	0.70	78	0.55	99	0.72
0609	609	67	0.49	73	0.49	64	0.45	53	0.38
0610	610	5	0.04	10	0.07	12	0.08	18	0.13
0612	612	80	0.58	101	0.68	85	0.60	63	0.46
0615	615	6	0.04	6	0.04	3	0.02	3	0.02
0616	616	64	0.47	74	0.50				
0617	617	32	0.23	46	0.31	20	0.14	17	0.12
0618	618	14	0.10	13	0.09	15	0.11	10	0.07
0620	620	54	0.39	75	0.50	54	0.38	42	0.30
0621	621	49	0.36	79	0.53	60	0.42	51	0.37
0622	622	84	0.61	106	0.71	109	0.77	81	0.59
0623	623	11	0.08	12	0.08	17	0.12	8	0.06
0624	624	16	0.12	31	0.21	14	0.10	23	0.17
0629	629	2	0.01	2	0.01	8	0.06	7	0.05
0633	633	58	0.42	75	0.50	54	0.38	40	0.29
0635	635	9	0.07	9	0.06	7	0.05	9	0.07
0637	637	13	0.09	23	0.15	19	0.13	16	0.12
0638	638	50	0.36	64	0.43	49	0.34	50	0.36
0639	639	33	0.24	40	0.27	39	0.27	41	0.30
0640	640	41	0.30	46	0.31	45	0.32	37	0.27
0781	781	3	0.02	3	0.02	4	0.03	4	0.03
0782	782	16	0.12	17	0.11	19	0.13	13	0.09
0783	783	4	0.03	4	0.03	4	0.03		
0784	784	47	0.34	45	0.30	51	0.36	40	0.29
0785	785	41	0.30	33	0.22	43	0.30	31	0.23
0786	786	5	0.04	4	0.03	7	0.05	9	0.07
0787	787			1	0.01				
0788	788	18	0.13	18	0.12	23	0.16	24	0.17
0789	789	2	0.01	3	0.02	10	0.07	1	0.01
0802	802	11	0.08	28	0.19	19	0.13	21	0.15

2004 HEALTH CARE SURVEY OF DOD BENEFICIARIES – FINAL

0804	804	61	0.44	84	0.56	62	0.44	77	0.56
0805	805	117	0.85	110	0.74	103	0.72	86	0.62
0806	806	93	0.68	105	0.70	95	0.67	81	0.59
0808	808	20	0.15	22	0.15	21	0.15	12	0.09
0825	825	1	0.01	1	0.01
0901	901	62	0.45	48	0.32	56	0.39	52	0.38
0902	902	8	0.06	4	0.03	3	0.02	3	0.02
0904	904	35	0.25	38	0.25	30	0.21	37	0.27
0905	905	170	1.24	168	1.13	178	1.25	153	1.11
0906	906	52	0.38	51	0.34	33	0.23	67	0.49
0907	907	17	0.12	11	0.07	18	0.13	26	0.19
0908	908	9	0.07	11	0.07	10	0.07	6	0.04
0910	910	135	0.98	136	0.91	144	1.01	130	0.94
0911	911	70	0.51	74	0.50	94	0.66	82	0.60
0912	912	4	0.03	3	0.02	6	0.04	4	0.03
0914	914	33	0.24	25	0.17	30	0.21	30	0.22
0915	915	29	0.21	50	0.34	28	0.20	35	0.25
0917	917	25	0.18	36	0.24	37	0.26	26	0.19
0918	918	17	0.12	16	0.11	21	0.15	27	0.20
0919	919	43	0.31	37	0.25	39	0.27	26	0.19
0920	920	25	0.18	27	0.18	28	0.20	23	0.17
0921	921	11	0.08	17	0.11	20	0.14	10	0.07
0922	922	25	0.18	32	0.21	28	0.20	36	0.26
0923	923	48	0.35	61	0.41	47	0.33	53	0.38
0924	924	45	0.33	41	0.27	35	0.25	40	0.29
0925	925	35	0.25	18	0.12	32	0.22	31	0.23
0927	927	12	0.09	17	0.11	12	0.08	13	0.09
0928	928	8	0.06	8	0.05	10	0.07	2	0.01
0929	929	13	0.09	8	0.05	17	0.12	17	0.12
0930	930	19	0.14	19	0.13	16	0.11	20	0.15
0931	931	46	0.33	38	0.25	33	0.23	26	0.19
0932	932	28	0.20	28	0.19	18	0.13	24	0.17
0933	933	55	0.40	53	0.36	58	0.41	57	0.41
0934	934	61	0.44	86	0.58	73	0.51	58	0.42
0935	935	8	0.06	11	0.07	7	0.05	5	0.04
0936	936	37	0.27	49	0.33	42	0.29	65	0.47
0937	937	47	0.34	50	0.34	34	0.24	35	0.25
0938	938	39	0.28	52	0.35	43	0.30	37	0.27
0939	939	84	0.61	92	0.62	96	0.67	83	0.60
0940	940	5	0.04	7	0.05	13	0.09	16	0.12
0941	941	27	0.20	35	0.23	30	0.21	34	0.25
0942	942	9	0.07	13	0.09	9	0.06	11	0.08
0943	943	56	0.41	81	0.54	63	0.44	54	0.39
0944	944	148	1.08	158	1.06	134	0.94	129	0.94
0945	945	34	0.25	19	0.13	21	0.15	32	0.23
0946	946	5	0.04	6	0.04	7	0.05	4	0.03
0947	947	47	0.34	46	0.31	56	0.39	45	0.33
0948	948	53	0.39	56	0.38	47	0.33	52	0.38
0950	950	26	0.19	31	0.21	28	0.20	24	0.17
0951	951	5	0.04	8	0.05	8	0.06	6	0.04
0953	953	77	0.56	76	0.51	86	0.60	59	0.43
0957	957	8	0.06	9	0.06	4	0.03	14	0.10
0958	958	1	0.01	4	0.03	.	.	2	0.01
0960	960	1	0.01	5	0.03	4	0.03	6	0.04
0961	961	4	0.03	5	0.03	2	0.01	2	0.01
0963	963	2	0.01
0964	964	.	.	2	0.01
0965	965	1	0.01	7	0.05	2	0.01	.	.
0966	966	2	0.01	3	0.02	1	0.01	1	0.01
0967	967	3	0.02	3	0.02	.	.	2	0.01
0968	968	2	0.01	4	0.03	7	0.05	2	0.01
0969	969	3	0.02	1	0.01
0970	970	2	0.01	2	0.01
0971	971	3	0.02	9	0.06	8	0.06	5	0.04
0972	972	4	0.03	6	0.04	2	0.01	3	0.02
0973	973	6	0.04	4	0.03	5	0.04	3	0.02
0974	974	16	0.12	19	0.13	25	0.18	17	0.12
0975	975	4	0.03	5	0.03	4	0.03	4	0.03
0976	976	1	0.01	1	0.01	3	0.02	2	0.01
0977	977	5	0.04	3	0.02	3	0.02	2	0.01
0978	978	1	0.01	5	0.04
0979	979	4	0.03	3	0.02	2	0.01	3	0.02

2004 HEALTH CARE SURVEY OF DOD BENEFICIARIES – FINAL

0982	982	7	0.05	9	0.06	7	0.05	5	0.04
0983	983	20	0.15	9	0.06	3	0.02	6	0.04
0999	999	34	0.25	165	1.11	174	1.22	205	1.49
5197	5197	3	0.02	5	0.03	3	0.02	1	0.01
6223	6223	115	0.84	136	0.91	100	0.70	104	0.76
6919	6919	5	0.04
7042	7042	1	0.01	4	0.03	3	0.02	5	0.04
7043	7043	2	0.01	4	0.03	1	0.01	4	0.03
7044	7044	.	.	1	0.01	4	0.03	.	.
7045	7045	1	0.01	5	0.03	3	0.02	3	0.02
7046	7046	.	.	1	0.01
7047	7047	.	.	1	0.01	2	0.01	2	0.01
7048	7048	1	0.01	1	0.01
7083	7083	1	0.01	.	.
7139	7139	101	0.73	121	0.81	132	0.93	93	0.68
7200	7200	14	0.10	22	0.15	27	0.19	22	0.16
8931	8931	11	0.08	13	0.09	8	0.06	8	0.06
8982	8982	.	.	2	0.01	2	0.01	.	.

Weighted

Value	Formatted Value	Q1		Q2		Q3		Q4	
		Count	Percent	Count	Percent	Count	Percent	Count	Percent
0001	1	8842	0.12	7801	0.11	8409	0.12	18992	0.28
0003	3	25376	0.36	24669	0.35	23825	0.34	24255	0.36
0004	4	12153	0.17	12092	0.17	12096	0.17	12285	0.18
0005	5	11647	0.16	13324	0.19	11219	0.16	13073	0.19
0006	6	28020	0.40	28048	0.40	27752	0.40	27909	0.41
0008	8	11165	0.16	11494	0.16	11269	0.16	11115	0.16
0009	9	70946	1.00	69215	0.98	68591	0.99	68481	1.00
0010	10	18478	0.26	19045	0.27	19041	0.28	19493	0.29
0013	13	12395	0.18	12196	0.17	11522	0.17	11262	0.16
0014	14	80381	1.14	79190	1.12	77065	1.11	71089	1.04
0015	15	5204	0.07	4651	0.07	4935	0.07	9284	0.14
0018	18	7043	0.10	5549	0.08	8198	0.12	6865	0.10
0019	19	7007	0.10	8997	0.13	5681	0.08	6180	0.09
0024	24	111672	1.58	113185	1.60	110155	1.59	104858	1.53
0028	28	22942	0.32	23200	0.33	22421	0.32	22814	0.33
0029	29	200005	2.82	198934	2.81	196387	2.84	186937	2.74
0030	30	16812	0.24	16725	0.24	15238	0.22	18463	0.27
0032	32	51976	0.73	51826	0.73	51718	0.75	48866	0.72
0033	33	40262	0.57	39679	0.56	39063	0.56	38877	0.57
0034	34	1394	0.02	1870	0.03	909	0.01	1871	0.03
0036	36	11812	0.17	12218	0.17	11952	0.17	11564	0.17
0037	37	56170	0.79	53711	0.76	55215	0.80	52919	0.77
0038	38	74773	1.06	76502	1.08	74038	1.07	70869	1.04
0039	39	118266	1.67	119114	1.68	112532	1.63	111420	1.63
0042	42	53282	0.75	52830	0.75	52097	0.75	51601	0.76
0043	43	11891	0.17	11873	0.17	11630	0.17	11985	0.18
0045	45	88401	1.25	88830	1.25	85092	1.23	83776	1.23
0046	46	13327	0.19	13305	0.19	13069	0.19	13331	0.20
0047	47	58975	0.83	58757	0.83	56910	0.82	55113	0.81
0048	48	60208	0.85	59366	0.84	57823	0.84	56232	0.82
0049	49	61957	0.88	63203	0.89	61623	0.89	56225	0.82
0050	50	7783	0.11	6781	0.10	8648	0.12	9714	0.14
0051	51	14371	0.20	14776	0.21	14730	0.21	14976	0.22
0052	52	69228	0.98	67253	0.95	70888	1.02	68290	1.00
0053	53	10809	0.15	11042	0.16	10744	0.16	10590	0.16
0055	55	46921	0.66	46279	0.65	45624	0.66	43949	0.64
0056	56	51595	0.73	53542	0.76	48361	0.70	45217	0.66
0057	57	29496	0.42	28465	0.40	29446	0.43	28001	0.41
0058	58	10704	0.15	11881	0.17	12465	0.18	10509	0.15
0059	59	7588	0.11	8442	0.12	7071	0.10	8406	0.12
0060	60	65874	0.93	65125	0.92	63629	0.92	61350	0.90
0061	61	56359	0.80	56503	0.80	52926	0.76	49374	0.72
0062	62	12494	0.18	12716	0.18	12567	0.18	12644	0.19
0064	64	19634	0.28	20147	0.28	20047	0.29	20437	0.30
0066	66	47606	0.67	48516	0.68	46002	0.66	46487	0.68

2004 HEALTH CARE SURVEY OF DOD BENEFICIARIES – FINAL

0067	67	80357	1.13	80124	1.13	78118	1.13	76535	1.12
0068	68	7975	0.11	5605	0.08	7888	0.11	8130	0.12
0069	69	35307	0.50	33939	0.48	32063	0.46	28311	0.41
0073	73	42269	0.60	44947	0.63	43200	0.62	42583	0.62
0074	74	3179	0.04	4060	0.06	3582	0.05	3867	0.06
0075	75	26208	0.37	27758	0.39	26668	0.39	26019	0.38
0076	76	8977	0.13	7964	0.11	6810	0.10	8971	0.13
0077	77	6142	0.09	8423	0.12	7070	0.10	7563	0.11
0078	78	35927	0.51	35517	0.50	34576	0.50	35663	0.52
0079	79	58353	0.82	58162	0.82	57499	0.83	57029	0.83
0081	81	3183	0.04	5854	0.08	7126	0.10	5597	0.08
0083	83	13627	0.19	16800	0.24	16386	0.24	15054	0.22
0084	84	11038	0.16	11823	0.17	9066	0.13	10508	0.15
0085	85	7448	0.11	4527	0.06	4839	0.07	6411	0.09
0086	86	28134	0.40	27594	0.39	29289	0.42	30329	0.44
0089	89	115192	1.63	115718	1.63	119062	1.72	114726	1.68
0090	90	10781	0.15	10805	0.15	10778	0.16	10772	0.16
0091	91	62829	0.89	68412	0.96	69369	1.00	67689	0.99
0092	92	24383	0.34	24298	0.34	23276	0.34	22674	0.33
0093	93	4254	0.06	4730	0.07	4939	0.07	5285	0.08
0094	94	7948	0.11	7185	0.10	8350	0.12	7793	0.11
0095	95	44989	0.64	45280	0.64	44555	0.64	44284	0.65
0096	96	20471	0.29	21069	0.30	18956	0.27	19353	0.28
0097	97	4444	0.06	4903	0.07	3741	0.05	4844	0.07
0098	98	36271	0.51	35924	0.51	35629	0.51	33041	0.48
0101	101	20495	0.29	20255	0.29	19650	0.28	12016	0.18
0103	103	38987	0.55	41674	0.59	42032	0.61	42242	0.62
0104	104	22202	0.31	23593	0.33	22074	0.32	20491	0.30
0105	105	43673	0.62	44697	0.63	40789	0.59	45410	0.66
0106	106	9192	0.13	9024	0.13	8604	0.12	6610	0.10
0108	108	45855	0.65	45070	0.64	46458	0.67	43871	0.64
0109	109	66599	0.94	65166	0.92	65021	0.94	65439	0.96
0110	110	109969	1.55	114099	1.61	110992	1.60	113619	1.66
0112	112	11648	0.16	10587	0.15	11356	0.16	10039	0.15
0113	113	20068	0.28	21732	0.31	20381	0.29	20242	0.30
0114	114	2721	0.04	5218	0.07	3943	0.06	9619	0.14
0117	117	76700	1.08	73629	1.04	73089	1.06	66452	0.97
0118	118	14210	0.20	14409	0.20	14234	0.21	14365	0.21
0119	119	14537	0.21	12590	0.18	13825	0.20	13707	0.20
0120	120	41413	0.58	41650	0.59	41629	0.60	40870	0.60
0121	121	44748	0.63	37694	0.53	43210	0.62	38581	0.56
0122	122	8848	0.12	15708	0.22	9796	0.14	13132	0.19
0123	123	109099	1.54	109624	1.55	106598	1.54	104722	1.53
0124	124	214855	3.03	214242	3.02	209970	3.03	207598	3.04
0125	125	107685	1.52	112855	1.59	116352	1.68	105661	1.55
0126	126	42499	0.60	43654	0.62	43029	0.62	42097	0.62
0127	127	21191	0.30	21381	0.30	21247	0.31	19964	0.29
0128	128	10840	0.15	10400	0.15	10541	0.15	10653	0.16
0129	129	6966	0.10	6807	0.10	6304	0.09	8281	0.12
0130	130	682	0.01	480	0.01	1390	0.02	1935	0.03
0131	131	9329	0.13	9462	0.13	9149	0.13	8945	0.13
0203	203	7659	0.11	5782	0.08	5818	0.08	4537	0.07
0248	248	6361	0.09	5790	0.08	6051	0.09	6031	0.09
0252	252	14848	0.21	14973	0.21	14841	0.21	14871	0.22
0280	280	18725	0.26	19126	0.27	19087	0.28	18874	0.28
0287	287	9073	0.13	9150	0.13	9188	0.13	9019	0.13
0306	306	7551	0.11	8307	0.12	8817	0.13	10984	0.16
0310	310	6428	0.09	6152	0.09	6322	0.09	5929	0.09
0326	326	19207	0.27	13815	0.19	11840	0.17	11846	0.17
0330	330	21963	0.31	22054	0.31	21793	0.31	21530	0.32
0335	335	12384	0.17	12387	0.17	8205	0.12	11263	0.16
0338	338	3809	0.05	3035	0.04	4058	0.06	2940	0.04
0356	356	13648	0.19	10524	0.15	10102	0.15	9870	0.14
0363	363	1887	0.03	2275	0.03	1357	0.02	459	0.01
0364	364	4898	0.07	5766	0.08	4453	0.06	6080	0.09
0366	366	16255	0.23	16335	0.23	16171	0.23	16470	0.24
0385	385	18463	0.26	18197	0.26	17844	0.26	17838	0.26
0395	395	16435	0.23	13368	0.19	7777	0.11	14794	0.22
0413	413	12994	0.18	14099	0.20	12158	0.18	9503	0.14
0416	416	663	0.01	961	0.01	583	0.01	1118	0.02
0417	417	.	.	240	0.00	834	0.01	322	0.00
0418	418	1313	0.02	1614	0.02	1442	0.02	2808	0.04

2004 HEALTH CARE SURVEY OF DOD BENEFICIARIES – FINAL

0419	419	876	0.01	403	0.01	1923	0.03	1204	0.02
0420	420	1458	0.02	1955	0.03	798	0.01	536	0.01
0421	421	867	0.01	630	0.01	2471	0.04	785	0.01
0422	422	1044	0.01	554	0.01	1987	0.03	1762	0.03
0423	423	2025	0.03	1742	0.02	700	0.01	433	0.01
0424	424	1153	0.02	547	0.01	.	.	618	0.01
0425	425	966	0.01	685	0.01	585	0.01	662	0.01
0426	426	242	0.00	685	0.01	409	0.01	662	0.01
0428	428	754	0.01	785	0.01	500	0.01	439	0.01
0430	430	1433	0.02	1449	0.02	1097	0.02	.	.
0431	431	850	0.01	805	0.01
0432	432	777	0.01	1333	0.02	1098	0.02	1685	0.02
0433	433	777	0.01	.	.	366	0.01	337	0.00
0434	434	805	0.01
0435	435	2429	0.03	473	0.01	855	0.01	1055	0.02
0606	606	38090	0.54	38658	0.55	37304	0.54	37267	0.55
0607	607	32159	0.45	32492	0.46	31194	0.45	31306	0.46
0609	609	33787	0.48	33451	0.47	32681	0.47	34531	0.51
0610	610	1068	0.02	1411	0.02	2019	0.03	2476	0.04
0612	612	37237	0.53	39817	0.56	38362	0.55	35404	0.52
0615	615	685	0.01	591	0.01	481	0.01	591	0.01
0616	616	9421	0.13	7191	0.10
0617	617	9399	0.13	10398	0.15	5917	0.09	5798	0.08
0618	618	4120	0.06	3051	0.04	4966	0.07	3143	0.05
0620	620	10206	0.14	9924	0.14	10042	0.15	9153	0.13
0621	621	24172	0.34	26187	0.37	20403	0.29	21682	0.32
0622	622	29353	0.41	26231	0.37	30062	0.43	28575	0.42
0623	623	3678	0.05	2817	0.04	5332	0.08	2935	0.04
0624	624	5402	0.08	7610	0.11	4867	0.07	8351	0.12
0629	629	684	0.01	489	0.01	2684	0.04	2831	0.04
0633	633	16657	0.24	17303	0.24	17913	0.26	16738	0.25
0635	635	2855	0.04	1925	0.03	2237	0.03	2951	0.04
0637	637	3052	0.04	3829	0.05	3742	0.05	4002	0.06
0638	638	11578	0.16	10714	0.15	9646	0.14	12561	0.18
0639	639	6603	0.09	6761	0.10	6229	0.09	6724	0.10
0640	640	7768	0.11	7375	0.10	7114	0.10	5783	0.08
0781	781	4618	0.07	3302	0.05	5533	0.08	5783	0.08
0782	782	22693	0.32	23230	0.33	24368	0.35	15309	0.22
0783	783	5977	0.08	4941	0.07	4739	0.07	.	.
0784	784	55191	0.78	52780	0.74	58558	0.85	45532	0.67
0785	785	50054	0.71	39554	0.56	52590	0.76	36759	0.54
0786	786	5967	0.08	4845	0.07	8637	0.12	10874	0.16
0787	787	.	.	1436	0.02
0788	788	21126	0.30	21320	0.30	26244	0.38	26875	0.39
0789	789	2898	0.04	4132	0.06	8990	0.13	1513	0.02
0802	802	1700	0.02	3435	0.05	3150	0.05	4068	0.06
0804	804	12229	0.17	12542	0.18	12482	0.18	12390	0.18
0805	805	9142	0.13	9425	0.13	9253	0.13	9293	0.14
0806	806	16423	0.23	16118	0.23	15672	0.23	15930	0.23
0808	808	9228	0.13	10214	0.14	10542	0.15	8380	0.12
0825	825	342	0.00	248	0.00
0901	901	94519	1.33	71960	1.01	80381	1.16	85192	1.25
0902	902	9017	0.13	4473	0.06	3119	0.05	3166	0.05
0904	904	53595	0.76	54347	0.77	44452	0.64	57158	0.84
0905	905	208327	2.94	198522	2.80	211488	3.06	180965	2.65
0906	906	63358	0.89	59441	0.84	38609	0.56	76766	1.12
0907	907	25812	0.36	14440	0.20	23561	0.34	34855	0.51
0908	908	12278	0.17	12788	0.18	12301	0.18	8956	0.13
0910	910	206805	2.92	203642	2.87	221990	3.21	210960	3.09
0911	911	106636	1.51	112914	1.59	138429	2.00	130778	1.91
0912	912	5037	0.07	3632	0.05	7492	0.11	4813	0.07
0914	914	51046	0.72	32891	0.46	37779	0.55	39067	0.57
0915	915	43838	0.62	68145	0.96	36648	0.53	40893	0.60
0917	917	29924	0.42	42046	0.59	41681	0.60	30157	0.44
0918	918	24616	0.35	22350	0.32	28448	0.41	36356	0.53
0919	919	64303	0.91	53484	0.75	59917	0.87	40958	0.60
0920	920	37065	0.52	35250	0.50	38776	0.56	31469	0.46
0921	921	16959	0.24	20361	0.29	26565	0.38	13601	0.20
0922	922	36460	0.51	43132	0.61	34677	0.50	51105	0.75
0923	923	68486	0.97	78743	1.11	62463	0.90	68614	1.00
0924	924	52934	0.75	48325	0.68	40500	0.59	47041	0.69
0925	925	52614	0.74	24589	0.35	44293	0.64	48990	0.72

2004 HEALTH CARE SURVEY OF DOD BENEFICIARIES – FINAL

0927	927	14055	0.20	20500	0.29	14357	0.21	15493	0.23
0928	928	10287	0.15	9266	0.13	10856	0.16	1731	0.03
0929	929	15333	0.22	9252	0.13	19807	0.29	19034	0.28
0930	930	29877	0.42	25745	0.36	21412	0.31	28147	0.41
0931	931	69093	0.98	52274	0.74	41109	0.59	35143	0.51
0932	932	32650	0.46	32347	0.46	20905	0.30	29275	0.43
0933	933	81210	1.15	66286	0.93	73000	1.05	74967	1.10
0934	934	91500	1.29	112957	1.59	98130	1.42	82532	1.21
0935	935	9652	0.14	12833	0.18	8480	0.12	5819	0.09
0936	936	55786	0.79	66611	0.94	54382	0.79	88676	1.30
0937	937	70738	1.00	75448	1.06	47716	0.69	54363	0.80
0938	938	47489	0.67	61850	0.87	51263	0.74	43765	0.64
0939	939	121915	1.72	120077	1.69	123355	1.78	114150	1.67
0940	940	7973	0.11	8385	0.12	17353	0.25	21557	0.32
0941	941	41158	0.58	51069	0.72	43164	0.62	52829	0.77
0942	942	9886	0.14	14901	0.21	10289	0.15	13544	0.20
0943	943	87465	1.24	119143	1.68	94865	1.37	85896	1.26
0944	944	228420	3.23	235712	3.32	203843	2.95	205314	3.01
0945	945	39557	0.56	22534	0.32	24069	0.35	37288	0.55
0946	946	7829	0.11	7711	0.11	9474	0.14	4818	0.07
0947	947	70449	0.99	60551	0.85	76614	1.11	63075	0.92
0948	948	64338	0.91	65966	0.93	55152	0.80	61953	0.91
0950	950	38119	0.54	43651	0.62	37652	0.54	32273	0.47
0951	951	5595	0.08	9665	0.14	9250	0.13	7331	0.11
0953	953	59350	0.84	32672	0.46	38901	0.56	25904	0.38
0957	957	6438	0.09	4029	0.06	1853	0.03	5684	0.08
0958	958	1138	0.02	1372	0.02	.	.	696	0.01
0960	960	471	0.01	2413	0.03	1282	0.02	2049	0.03
0961	961	2868	0.04	2616	0.04	1039	0.02	407	0.01
0963	963	1829	0.03
0964	964	.	.	521	0.01
0965	965	1138	0.02	4415	0.06	1119	0.02	.	.
0966	966	1609	0.02	761	0.01	479	0.01	330	0.00
0967	967	2748	0.04	1327	0.02	.	.	783	0.01
0968	968	1829	0.03	1467	0.02	2649	0.04	657	0.01
0969	969	1397	0.02	203	0.00
0970	970	926	0.01	521	0.01
0971	971	2748	0.04	3220	0.05	2863	0.04	2384	0.03
0972	972	2519	0.04	1570	0.02	492	0.01	610	0.01
0973	973	6711	0.09	4839	0.07	5716	0.08	3728	0.05
0974	974	18706	0.26	22439	0.32	28845	0.42	19871	0.29
0975	975	2519	0.04	2373	0.03	1611	0.02	1681	0.02
0976	976	471	0.01	631	0.01	722	0.01	407	0.01
0977	977	3023	0.04	761	0.01	1021	0.01	533	0.01
0978	978	560	0.01	1595	0.02
0979	979	2535	0.04	1522	0.02	791	0.01	1188	0.02
0982	982	3932	0.06	3026	0.04	2028	0.03	1270	0.02
0983	983	14710	0.21	3416	0.05	722	0.01	1597	0.02
0999	999	25114	0.35	82308	1.16	87011	1.26	91813	1.34
5197	5197	342	0.00	486	0.01	481	0.01	197	0.00
6223	6223	27417	0.39	26017	0.37	25897	0.37	24112	0.35
6919	6919	6269	0.09
7042	7042	114	0.00	389	0.01	481	0.01	956	0.01
7043	7043	1682	0.02	3309	0.05	663	0.01	4153	0.06
7044	7044	.	.	240	0.00	1112	0.02	.	.
7045	7045	110	0.00	425	0.01	296	0.00	281	0.00
7046	7046	.	.	1402	0.02
7047	7047	.	.	240	0.00	556	0.01	645	0.01
7048	7048	867	0.01	785	0.01
7083	7083	481	0.01	.	.
7139	7139	12489	0.18	12577	0.18	12269	0.18	12329	0.18
7200	7200	2629	0.04	3289	0.05	4068	0.06	4241	0.06
8931	8931	3207	0.05	3059	0.04	2589	0.04	3481	0.05
8982	8982	.	.	326	0.00	323	0.00	.	.

2004 HEALTH CARE SURVEY OF DOD BENEFICIARIES – FINAL

D_HEALTH - Health Service Region										
Unweighted										
Value	Formatted Value	Count	Q1 Percent	Count	Q2 Percent	Count	Q3 Percent	Count	Q4 Percent	
00	No region	34	0.25	165	1.11	174	1.22	205	1.49	
01	Northeast	1907	13.87	2005	13.44	1916	13.45	1885	13.69	
02	Mid-Atlantic	1002	7.29	1066	7.15	1000	7.02	.	.	
03	Southeast	1560	11.35	1695	11.36	1690	11.86	.	.	
04	Gulf South	1133	8.24	1139	7.64	1146	8.04	.	.	
05	Heartland	840	6.11	919	6.16	871	6.11	.	.	
06	Southwest	1575	11.46	1582	10.60	1594	11.19	1436	10.43	
07	Central	2233	16.24	2370	15.89	2372	16.65	2276	16.53	
09	Southern California	651	4.73	714	4.79	674	4.73	.	.	
10	Golden Gate	353	2.57	391	2.62	355	2.49	.	.	
11	Northwest	588	4.28	627	4.20	573	4.02	.	.	
12	Hawaii & Alaska	553	4.02	603	4.04	600	4.21	.	.	
13	Europe	641	4.66	773	5.18	602	4.23	588	4.27	
14	Pacific	508	3.69	677	4.54	561	3.94	510	3.70	
15	Latin America & Canada	171	1.24	192	1.29	120	0.84	86	0.62	
17	Tnex Region North	1856	13.48	
18	Tnex Region South	2682	19.47	
19	Tnex Region West	2248	16.32	
Weighted										
Value	Formatted Value	Count	Q1 Percent	Count	Q2 Percent	Count	Q3 Percent	Count	Q4 Percent	
00	No region	25114	0.35	82308	1.16	87011	1.26	91813	1.34	
01	Northeast	967385	13.66	925685	13.05	924946	13.37	907575	13.29	
02	Mid-Atlantic	683707	9.66	693624	9.78	696891	10.07	.	.	
03	Southeast	891576	12.59	915782	12.91	927392	13.40	.	.	
04	Gulf South	542849	7.67	506908	7.15	509839	7.37	.	.	
05	Heartland	579197	8.18	611423	8.62	550563	7.96	.	.	
06	Southwest	816816	11.54	834606	11.77	757552	10.95	770283	11.28	
07	Central	957172	13.52	946928	13.35	929122	13.43	932206	13.65	
09	Southern California	468575	6.62	463809	6.54	463498	6.70	.	.	
10	Golden Gate	223345	3.15	214418	3.02	218183	3.15	.	.	
11	Northwest	307556	4.34	325458	4.59	306281	4.43	.	.	
12	Hawaii & Alaska	160771	2.27	155296	2.19	159120	2.30	.	.	
13	Europe	209367	2.96	205414	2.90	194299	2.81	196533	2.88	
14	Pacific	165510	2.34	158674	2.24	146690	2.12	146419	2.14	
15	Latin America & Canada	81516	1.15	50778	0.72	49053	0.71	34451	0.50	
17	Tnex Region North	1229905	18.00	
18	Tnex Region South	1400697	20.50	
19	Tnex Region West	1121398	16.42	

TNEXREG - TRICARE Next Generation of Contracts Region grouping										
Unweighted										
Value	Formatted Value	Count	Q1 Percent	Count	Q2 Percent	Count	Q3 Percent	Count	Q4 Percent	Count
N	North	3757	27.33	4005	26.85	3797	26.65	3757	27.28	
O	Other	1320	9.60	1785	11.97	1458	10.23	1381	10.03	
S	South	4276	31.10	4416	29.60	4422	31.04	4096	29.74	
W	West	4396	31.97	4712	31.59	4571	32.08	4538	32.95	

Weighted										
Value	Formatted Value	Count	Q1 Percent	Count	Q2 Percent	Count	Q3 Percent	Count	Q4 Percent	Count
N	North	2235204	31.57	2229562	31.44	2171555	31.38	2139449	31.32	
O	Other	469062	6.62	501724	7.08	482781	6.98	466103	6.82	
S	South	2254153	31.84	2251048	31.74	2189470	31.64	2166158	31.71	
W	West	2122038	29.97	2108776	29.74	2076633	30.01	2059569	30.15	

E1 - Eligibility indicator for period = 1										
Unweighted										
Value	Formatted Value	Count	Q1 Percent	Count	Q2 Percent	Count	Q3 Percent	Count	Q4 Percent	Count
N	No	2867	20.85	3422	22.94	3273	22.97	3071	22.30	
Y	Yes	10882	79.15	11496	77.06	10975	77.03	10701	77.70	

Weighted										
Value	Formatted Value	Count	Q1 Percent	Count	Q2 Percent	Count	Q3 Percent	Count	Q4 Percent	Count
N	No	1340083	18.93	1512982	21.34	1485032	21.46	1391022	20.36	
Y	Yes	5740374	81.07	5578128	78.66	5435406	78.54	5440258	79.64	

E2 - Eligibility indicator for period = 2										
Unweighted										
Value	Formatted Value	Count	Q1 Percent	Count	Q2 Percent	Count	Q3 Percent	Count	Q4 Percent	Count
N	No	2672	19.43	3206	21.49	3095	21.72	2906	21.10	
Y	Yes	11077	80.57	11712	78.51	11153	78.28	10866	78.90	
Weighted										
Value	Formatted Value	Count	Q1 Percent	Count	Q2 Percent	Count	Q3 Percent	Count	Q4 Percent	Count
N	No	1243873	17.57	1416927	19.98	1390358	20.09	1306098	19.12	
Y	Yes	5836584	82.43	5674183	80.02	5530080	79.91	5525182	80.88	

E3 - Eligibility indicator for period = 3										
Unweighted										
Value	Formatted Value	Count	Q1 Percent	Count	Q2 Percent	Count	Q3 Percent	Count	Q4 Percent	Count
N	No	2543	18.50	3097	20.76	2996	21.03	2787	20.24	
Y	Yes	11206	81.50	11821	79.24	11252	78.97	10985	79.76	
Weighted										
Value	Formatted Value	Count	Q1 Percent	Count	Q2 Percent	Count	Q3 Percent	Count	Q4 Percent	Count
N	No	1181076	16.68	1358497	19.16	1359535	19.65	1247045	18.25	
Y	Yes	5899381	83.32	5732613	80.84	5560903	80.35	5584235	81.75	

E4 - Eligibility indicator for period = 4										
Unweighted										
Value	Formatted Value	Count	Q1 Percent	Count	Q2 Percent	Count	Q3 Percent	Count	Q4 Percent	Count
N	No	2416	17.57	2924	19.60	2836	19.90	2674	19.42	
Y	Yes	11333	82.43	11994	80.40	11412	80.10	11098	80.58	
Weighted										
Value	Formatted Value	Count	Q1 Percent	Count	Q2 Percent	Count	Q3 Percent	Count	Q4 Percent	Count
N	No	1109947	15.68	1281063	18.07	1277928	18.47	1193511	17.47	
Y	Yes	5970510	84.32	5810046	81.93	5642510	81.53	5637769	82.53	

E5 - Eligibility indicator for period = 5										
Unweighted										
Value	Formatted Value	Count	Q1 Percent	Count	Q2 Percent	Count	Q3 Percent	Count	Q4 Percent	Count
N	No	2217	16.12	2658	17.82	2622	18.40	2446	17.76	
Y	Yes	11532	83.88	12260	82.18	11626	81.60	11326	82.24	
Weighted										
Value	Formatted Value	Count	Q1 Percent	Count	Q2 Percent	Count	Q3 Percent	Count	Q4 Percent	Count
N	No	1003969	14.18	1169142	16.49	1167206	16.87	1087085	15.91	
Y	Yes	6076488	85.82	5921968	83.51	5753232	83.13	5744195	84.09	

E6 - Eligibility indicator for period = 6										
Unweighted										
Value	Formatted Value	Count	Q1 Percent	Count	Q2 Percent	Count	Q3 Percent	Count	Q4 Percent	Count
N	No	1969	14.32	2387	16.00	2400	16.84	2262	16.42	
Y	Yes	11780	85.68	12531	84.00	11848	83.16	11510	83.58	
Weighted										
Value	Formatted Value	Count	Q1 Percent	Count	Q2 Percent	Count	Q3 Percent	Count	Q4 Percent	Count
N	No	882719	12.47	1047276	14.77	1055121	15.25	992925	14.53	
Y	Yes	6197738	87.53	6043834	85.23	5865317	84.75	5838355	85.47	

E7 - Eligibility indicator for period = 7										
Unweighted										
Value	Formatted Value	Count	Q1 Percent	Count	Q2 Percent	Count	Q3 Percent	Count	Q4 Percent	Count
N	No	1718	12.50	2143	14.37	2184	15.33	2057	14.94	
Y	Yes	12031	87.50	12775	85.63	12064	84.67	11715	85.06	
Weighted										
Value	Formatted Value	Count	Q1 Percent	Count	Q2 Percent	Count	Q3 Percent	Count	Q4 Percent	Count
N	No	759843	10.73	928373	13.09	963917	13.93	887993	13.00	
Y	Yes	6320614	89.27	6162737	86.91	5956521	86.07	5943287	87.00	

E8 - Eligibility indicator for period = 8										
Unweighted										
Value	Formatted Value	Count	Q1 Percent	Count	Q2 Percent	Count	Q3 Percent	Count	Q4 Percent	Count
N	No	1546	11.24	1980	13.27	2035	14.28	1944	14.12	
Y	Yes	12203	88.76	12938	86.73	12213	85.72	11828	85.88	
Weighted										
Value	Formatted Value	Count	Q1 Percent	Count	Q2 Percent	Count	Q3 Percent	Count	Q4 Percent	Count
N	No	677330	9.57	860080	12.13	902693	13.04	831790	12.18	
Y	Yes	6403127	90.43	6231029	87.87	6017745	86.96	5999490	87.82	

E9 - Eligibility indicator for period = 9										
Unweighted										
Value	Formatted Value	Count	Q1 Percent	Count	Q2 Percent	Count	Q3 Percent	Count	Q4 Percent	Count
N	No	1301	9.46	1731	11.60	1819	12.77	1764	12.81	
Y	Yes	12448	90.54	13187	88.40	12429	87.23	12008	87.19	
Weighted										
Value	Formatted Value	Count	Q1 Percent	Count	Q2 Percent	Count	Q3 Percent	Count	Q4 Percent	Count
N	No	579995	8.19	755517	10.65	814351	11.77	756709	11.08	
Y	Yes	6500462	91.81	6335593	89.35	6106088	88.23	6074571	88.92	

E10 - Eligibility indicator for period = 10										
Unweighted										
Value	Formatted Value	Count	Q1 Percent	Count	Q2 Percent	Count	Q3 Percent	Count	Q4 Percent	Count
N	No	1124	8.18	1542	10.34	1665	11.69	1608	11.68	
Y	Yes	12625	91.82	13376	89.66	12583	88.31	12164	88.32	
Weighted										
Value	Formatted Value	Count	Q1 Percent	Count	Q2 Percent	Count	Q3 Percent	Count	Q4 Percent	Count
N	No	503503	7.11	665534	9.39	738128	10.67	685606	10.04	
Y	Yes	6576954	92.89	6425576	90.61	6182310	89.33	6145674	89.96	

E11 - Eligibility indicator for period = 11										
Unweighted										
Value	Formatted Value	Count	Q1 Percent	Count	Q2 Percent	Count	Q3 Percent	Count	Q4 Percent	Count
N	No	658	4.79	1033	6.92	1319	9.26	1338	9.72	
Y	Yes	13091	95.21	13885	93.08	12929	90.74	12434	90.28	
Weighted										
Value	Formatted Value	Count	Q1 Percent	Count	Q2 Percent	Count	Q3 Percent	Count	Q4 Percent	Count
N	No	299598	4.23	452105	6.38	578181	8.35	581294	8.51	
Y	Yes	6780859	95.77	6639005	93.62	6342257	91.65	6249986	91.49	

E12 - Eligibility indicator for period = 12										
Unweighted										
Value	Formatted Value	Count	Q1 Percent	Count	Q2 Percent	Count	Q3 Percent	Count	Q4 Percent	Count
N	No	314	2.28	689	4.62	1018	7.14	1098	7.97	
Y	Yes	13435	97.72	14229	95.38	13230	92.86	12674	92.03	
Weighted										
Value	Formatted Value	Count	Q1 Percent	Count	Q2 Percent	Count	Q3 Percent	Count	Q4 Percent	Count
N	No	139076	1.96	308721	4.35	435496	6.29	467008	6.84	
Y	Yes	6941381	98.04	6782388	95.65	6484943	93.71	6364272	93.16	

E13 - Eligibility indicator for period = 13										
Unweighted										
Value	Formatted Value	Count	Q1 Percent	Count	Q2 Percent	Count	Q3 Percent	Count	Q4 Percent	Count
N	No	.	.	436	2.92	735	5.16	863	6.27	
Y	Yes	13749	100.00	14482	97.08	13513	94.84	12909	93.73	
Weighted										
Value	Formatted Value	Count	Q1 Percent	Count	Q2 Percent	Count	Q3 Percent	Count	Q4 Percent	Count
N	No	.	.	198597	2.80	321510	4.65	371887	5.44	
Y	Yes	7080457	100.00	6892513	97.20	6598928	95.35	6459393	94.56	

E14 - Eligibility indicator for period = 14										
Unweighted										
Value	Formatted Value	Count	Q1 Percent	Count	Q2 Percent	Count	Q3 Percent	Count	Q4 Percent	Count
N	No	233	1.69	.	.	376	2.64	522	3.79	.
Y	Yes	13516	98.31	14918	100.00	13872	97.36	13250	96.21	.
Weighted										
Value	Formatted Value	Count	Q1 Percent	Count	Q2 Percent	Count	Q3 Percent	Count	Q4 Percent	Count
N	No	125384	1.77	.	.	161437	2.33	219145	3.21	.
Y	Yes	6955073	98.23	7091110	100.00	6759002	97.67	6612135	96.79	.

E15 - Eligibility indicator for period = 15										
Unweighted										
Value	Formatted Value	Count	Q1 Percent	Count	Q2 Percent	Count	Q3 Percent	Count	Q4 Percent	Count
N	No	463	3.37	210	1.41	.	.	241	1.75	.
Y	Yes	13286	96.63	14708	98.59	14248	100.00	13531	98.25	.
Weighted										
Value	Formatted Value	Count	Q1 Percent	Count	Q2 Percent	Count	Q3 Percent	Count	Q4 Percent	Count
N	No	237752	3.36	115195	1.62	.	.	99566	1.46	.
Y	Yes	6842705	96.64	6975915	98.38	6920438	100.00	6731715	98.54	.

E16 - Eligibility indicator for period = 16										
Unweighted										
Value	Formatted Value	Count	Q1 Percent	Count	Q2 Percent	Count	Q3 Percent	Count	Q4 Percent	Count
N	No	625	4.55	365	2.45	63	0.44	.	.	.
Y	Yes	13124	95.45	14553	97.55	14185	99.56	13772	100.00	.
Weighted										
Value	Formatted Value	Count	Q1 Percent	Count	Q2 Percent	Count	Q3 Percent	Count	Q4 Percent	Count
N	No	316655	4.47	190712	2.69	23944	0.35	.	.	.
Y	Yes	6763802	95.53	6900398	97.31	6896494	99.65	6831280	100.00	.

2004 HEALTH CARE SURVEY OF DOD BENEFICIARIES – FINAL

SERVAFF - Service Affiliation										
Unweighted										
Value	Formatted Value	Count	Q1 Percent	Count	Q2 Percent	Count	Q3 Percent	Count	Q4 Percent	
A	Missing/unknown	3	0.02	2	0.01	.	.	79	0.57	
C	Army	3384	24.61	3694	24.76	3559	24.98	3383	24.56	
F	Coast Guard	76	0.55	107	0.72	83	0.58	101	0.73	
J	Air Force	5165	37.57	5449	36.53	5299	37.19	5087	36.94	
M	Administrative	10	0.07	19	0.13	15	0.11	8	0.06	
N	Support	583	4.24	645	4.32	627	4.40	600	4.36	
S	Contractor									
T	Navy	2618	19.04	2886	19.35	2604	18.28	2575	18.70	
	Noncatchment	1834	13.34	2031	13.61	1979	13.89	1842	13.37	
	USTF	76	0.55	85	0.57	82	0.58	97	0.70	
Weighted										
Value	Formatted Value	Count	Q1 Percent	Count	Q2 Percent	Count	Q3 Percent	Count	Q4 Percent	
A	Missing/unknown	1413	0.02	521	0.01	.	.	25261	0.37	
C	Army	1489319	21.03	1485663	20.95	1474380	21.30	1423062	20.83	
F	Coast Guard	21969	0.31	22894	0.32	22867	0.33	26859	0.39	
J	Air Force	1324806	18.71	1312111	18.50	1272594	18.39	1259804	18.44	
M	Administrative	4214	0.06	5362	0.08	4230	0.06	2363	0.03	
N	Support	594946	8.40	607737	8.57	576531	8.33	559706	8.19	
S	Contractor									
T	Navy	1245628	17.59	1260009	17.77	1210372	17.49	1204395	17.63	
	Noncatchment	2323334	32.81	2320562	32.72	2281961	32.97	2237630	32.76	
	USTF	74828	1.06	76250	1.08	77505	1.12	92201	1.35	

MRTLSTAT - Marital Status										
Unweighted										
Value	Formatted Value	Count	Q1 Percent	Count	Q2 Percent	Count	Q3 Percent	Count	Q4 Percent	
A	Missing	4643	33.77	5166	34.63	4933	34.62	4637	33.67	
D	Annulled	1	0.01	2	0.01	1	0.01	2	0.01	
L	Divorced	459	3.34	479	3.21	469	3.29	466	3.38	
M	Legally separated	4	0.03	8	0.05	10	0.07	8	0.06	
N	Married	6290	45.75	6667	44.69	6508	45.68	6443	46.78	
W	Never Married	1065	7.75	1261	8.45	1072	7.52	1024	7.44	
Z	Widow(er)	57	0.41	83	0.56	70	0.49	68	0.49	
	Unknown	1230	8.95	1252	8.39	1185	8.32	1124	8.16	

2004 HEALTH CARE SURVEY OF DOD BENEFICIARIES – FINAL

		Weighted							
Value	Formatted Value	Q1		Q2		Q3		Q4	
		Count	Percent	Count	Percent	Count	Percent	Count	Percent
	Missing	2439140	34.45	2567410	36.21	2457173	35.51	2407523	35.24
A	Annulled	163	0.00	277	0.00	133	0.00	1232	0.02
D	Divorced	217719	3.07	220138	3.10	219018	3.16	216179	3.16
L	Legally separated	2842	0.04	2382	0.03	7679	0.11	5152	0.08
M	Married	3337902	47.14	3181218	44.86	3203460	46.29	3183845	46.61
N	Never Married	468353	6.61	516451	7.28	436510	6.31	431224	6.31
W	Widow(er)	34488	0.49	45341	0.64	44824	0.65	49818	0.73
Z	Unknown	579850	8.19	557893	7.87	551642	7.97	536307	7.85

RACEETHN -
Race/Ethnic Code

		Unweighted							
Value	Formatted Value	Q1		Q2		Q3		Q4	
		Count	Percent	Count	Percent	Count	Percent	Count	Percent
	Missing	6632	48.24	7168	48.05	6945	48.74	6637	48.19
A	American Indian or Alaskan Native	70	0.51	55	0.37	55	0.39	53	0.38
B	Asian or Pacific Islander	272	1.98	318	2.13	312	2.19	334	2.43
C	Black(not Hispanic)	903	6.57	932	6.25	865	6.07	871	6.32
D	White(not Hispanic)	4302	31.29	4830	32.38	4532	31.81	4447	32.29
E	Hispanic	337	2.45	385	2.58	349	2.45	324	2.35
X	Other	110	0.80	99	0.66	94	0.66	105	0.76
Z	Unknown	1123	8.17	1131	7.58	1096	7.69	1001	7.27

		Weighted							
Value	Formatted Value	Q1		Q2		Q3		Q4	
		Count	Percent	Count	Percent	Count	Percent	Count	Percent
	Missing	3857144	54.48	3908129	55.11	3797338	54.87	3787328	55.44
A	American Indian or Alaskan Native	27373	0.39	18730	0.26	21449	0.31	25158	0.37
B	Asian or Pacific Islander	112623	1.59	123916	1.75	131032	1.89	136239	1.99
C	Black(not Hispanic)	429207	6.06	388832	5.48	379618	5.49	380708	5.57
D	White(not Hispanic)	1859348	26.26	1891935	26.68	1806909	26.11	1821182	26.66
E	Hispanic	154253	2.18	147838	2.08	145597	2.10	129425	1.89
X	Other	43603	0.62	40718	0.57	36220	0.52	39276	0.57
Z	Unknown	596905	8.43	571011	8.05	602276	8.70	511963	7.49

2004 HEALTH CARE SURVEY OF DOD BENEFICIARIES – FINAL

PNSEXCD - Person Gender										
Unweighted										
Value	Formatted Value	Count	Q1 Percent	Count	Q2 Percent	Count	Q3 Percent	Count	Q4 Percent	
F	Female	6740	49.02	7464	50.03	7035	49.38	6671	48.44	
M	Male	7009	50.98	7454	49.97	7213	50.62	7101	51.56	
Weighted										
Value	Formatted Value	Count	Q1 Percent	Count	Q2 Percent	Count	Q3 Percent	Count	Q4 Percent	
F	Female	3364784	47.52	3481059	49.09	3324941	48.05	3271387	47.89	
M	Male	3715673	52.48	3610051	50.91	3595498	51.95	3559893	52.11	

LEGDDSCD - DDS Code										
Unweighted										
Value	Formatted Value	Count	Q1 Percent	Count	Q2 Percent	Count	Q3 Percent	Count	Q4 Percent	
01	Dependent Child	377	2.74	411	2.76	373	2.62	295	2.14	
20	Sponsor	7595	55.24	8306	55.68	7982	56.02	7813	56.73	
30	Spouse of Sponsor	5731	41.68	6133	41.11	5841	41.00	5605	40.70	
40	Mother of Sponsor	30	0.22	43	0.29	30	0.21	36	0.26	
45	Father of Sponsor	2	0.01	6	0.04	4	0.03	3	0.02	
50	Mother in law of Sponsor	13	0.09	19	0.13	12	0.08	16	0.12	
55	Father in law of Sponsor	1	0.01	.	.	5	0.04	4	0.03	
60	Children where # > 19	1	0.01	.	.	
Weighted										
Value	Formatted Value	Count	Q1 Percent	Count	Q2 Percent	Count	Q3 Percent	Count	Q4 Percent	
01	Dependent Child	166607	2.35	179764	2.54	168071	2.43	128674	1.88	
20	Sponsor	3991046	56.37	3970364	55.99	3915831	56.58	3857101	56.46	
30	Spouse of Sponsor	2915464	41.18	2927942	41.29	2826560	40.84	2833360	41.48	
40	Mother of Sponsor	4944	0.07	7377	0.10	7074	0.10	8635	0.13	
45	Father of Sponsor	210	0.00	1104	0.02	445	0.01	175	0.00	
50	Mother in law of Sponsor	2146	0.03	4559	0.06	1845	0.03	2518	0.04	
55	Father in law of Sponsor	39	0.00	.	.	419	0.01	818	0.01	
60	Children where # > 19	194	0.00	.	.	

DAGEQY - Age at time of data collection										
Unweighted										
Value	Formatted Value	Q1		Q2		Q3		Q4		
		Count	Percent	Count	Percent	Count	Percent	Count	Percent	
018 -- 034	018--034	3790	27.57	4372	29.31	4105	28.81	3661	26.58	
035 -- 044	035--044	3155	22.95	3328	22.31	2957	20.75	2981	21.65	
045 -- 054	045--054	2251	16.37	2373	15.91	2398	16.83	2329	16.91	
055 -- 064	055--064	2220	16.15	2388	16.01	2343	16.44	2367	17.19	
065 -- 074	065--074	1518	11.04	1588	10.64	1527	10.72	1602	11.63	
075 -- 104	075 yrs and older	815	5.93	869	5.83	918	6.44	832	6.04	
Weighted										
Value	Formatted Value	Q1		Q2		Q3		Q4		
		Count	Percent	Count	Percent	Count	Percent	Count	Percent	
018 -- 034	018--034	1527136	21.57	1629346	22.98	1553832	22.45	1401462	20.52	
035 -- 044	035--044	1276694	18.03	1215037	17.13	1099203	15.88	1129517	16.53	
045 -- 054	045--054	1159054	16.37	1128763	15.92	1146941	16.57	1129188	16.53	
055 -- 064	055--064	1373969	19.41	1377953	19.43	1377446	19.90	1402011	20.52	
065 -- 074	065--074	1125321	15.89	1096543	15.46	1062293	15.35	1140548	16.70	
075 -- 104	075 yrs and older	618283	8.73	643468	9.07	680724	9.84	628554	9.20	

PCM - Primary Manager Code (Civilian or Military)										
Unweighted										
Value	Formatted Value	Q1		Q2		Q3		Q4		
		Count	Percent	Count	Percent	Count	Percent	Count	Percent	
CIV	Missing/Unknown	4859	35.34	5239	35.12	5103	35.82	4783	34.73	
	TRICARE enrollee w/civ PCM	659	4.79	730	4.89	709	4.98	697	5.06	
MTF	TRICARE enrollee w/mil PCM	8231	59.87	8949	59.99	8436	59.21	8292	60.21	
Weighted										
Value	Formatted Value	Q1		Q2		Q3		Q4		
		Count	Percent	Count	Percent	Count	Percent	Count	Percent	
CIV	Missing/Unknown	3540768	50.01	3535059	49.85	3466483	50.09	3381430	49.50	
	TRICARE enrollee w/civ PCM	669774	9.46	683987	9.65	654036	9.45	651907	9.54	
MTF	TRICARE enrollee w/mil PCM	2869916	40.53	2872064	40.50	2799919	40.46	2797943	40.96	

2004 HEALTH CARE SURVEY OF DOD BENEFICIARIES – FINAL

DBENCAT - Beneficiary Category										
Unweighted										
Value	Formatted Value	Count	Q1 Percent	Count	Q2 Percent	Count	Q3 Percent	Count	Q4 Percent	Count
ACT	Active Duty	3520	25.60	4089	27.41	3765	26.42	3753	27.25	
DA	Dependent of Active Duty	2365	17.20	2567	17.21	2345	16.46	2217	16.10	
DGR	Dependent of Guard/Reserve	534	3.88	538	3.61	512	3.59	418	3.04	
DR	Dependent of Retiree	2717	19.76	3023	20.26	2988	20.97	2883	20.93	
DS	Survivor	527	3.83	618	4.14	579	4.06	583	4.23	
GRD	Guard/Reserve	713	5.19	666	4.46	627	4.40	489	3.55	
OTH	Other	22	0.16	43	0.29	18	0.13	23	0.17	
RET	Retiree	3351	24.37	3374	22.62	3411	23.94	3406	24.73	
Z	Unknown	3	0.02	.	.	.

Weighted										
Value	Formatted Value	Count	Q1 Percent	Count	Q2 Percent	Count	Q3 Percent	Count	Q4 Percent	Count
ACT	Active Duty	1450555	20.49	1470462	20.74	1382305	19.97	1424404	20.85	
DA	Dependent of Active Duty	751586	10.61	777637	10.97	721838	10.43	706099	10.34	
DGR	Dependent of Guard/Reserve	202316	2.86	181354	2.56	194505	2.81	163411	2.39	
DR	Dependent of Retiree	1744098	24.63	1793714	25.30	1782885	25.76	1747263	25.58	
DS	Survivor	382692	5.40	427394	6.03	381990	5.52	417786	6.12	
GRD	Guard/Reserve	351582	4.97	330493	4.66	307274	4.44	225463	3.30	
OTH	Other	15963	0.23	32419	0.46	16227	0.23	13105	0.19	
RET	Retiree	2181665	30.81	2077636	29.30	2132465	30.81	2133750	31.23	
Z	Unknown	948	0.01	.	.	.

DMEDELG - Medical Privilege Code										
Unweighted										
Value	Formatted Value	Count	Q1 Percent	Count	Q2 Percent	Count	Q3 Percent	Count	Q4 Percent	Count
1	Direct Care Only	4263	31.01	4796	32.15	4422	31.04	4309	31.29	
2	Direct Care and CHAMPUS	7085	51.53	7558	50.66	7302	51.25	6974	50.64	
4	Transitional Direct Care Only	1	0.01	3	0.02	1	0.01	.	.	
5	Transitional Direct Care and CHAMPUS	20	0.15	43	0.29	18	0.13	21	0.15	
7	Direct Care and Medicare	2304	16.76	2415	16.19	2406	16.89	2353	17.09	
C	No Direct Care but CHAMPUS Eligible	.	.	18	0.12	17	0.12	17	0.12	
U	Unknown	76	0.55	85	0.57	82	0.58	98	0.71	

2004 HEALTH CARE SURVEY OF DOD BENEFICIARIES – FINAL

Weighted										
Value	Formatted Value	Q1		Q2		Q3		Q4		
		Count	Percent	Count	Percent	Count	Percent	Count	Percent	
1	Direct Care Only	1808556	25.54	1809155	25.51	1694478	24.49	1676516	24.54	
2	Direct Care and CHAMPUS	3469157	49.00	3462932	48.83	3413152	49.32	3344708	48.96	
4	Transitional Direct Care Only	477	0.01	1351	0.02	746	0.01	.	.	
5	Transitional Direct Care and CHAMPUS	15872	0.22	32419	0.46	16227	0.23	11287	0.17	
7	Direct Care and Medicare	1711567	24.17	1703656	24.03	1709705	24.71	1702328	24.92	
C	No Direct Care but CHAMPUS Eligible	.	.	5347	0.08	8625	0.12	3885	0.06	
U	Unknown	74828	1.06	76250	1.08	77505	1.12	92556	1.35	

DSPONSVC -
Derived Sponsor Branch of Service

Unweighted										
Value	Formatted Value	Q1		Q2		Q3		Q4		
		Count	Percent	Count	Percent	Count	Percent	Count	Percent	
A	Army	4544	33.05	4933	33.07	4879	34.24	4508	32.73	
C	Coast Guard	298	2.17	362	2.43	256	1.80	269	1.95	
F	Air Force	5375	39.09	5693	38.16	5434	38.14	5308	38.54	
M	Marine Corps	816	5.93	895	6.00	882	6.19	897	6.51	
N	Navy	2246	16.34	2566	17.20	2366	16.61	2316	16.82	
V	Navy Afloat	398	2.89	408	2.73	364	2.55	404	2.93	
X	Other	72	0.52	61	0.41	66	0.46	70	0.51	
Z	Unknown	1	0.01	.	.	

Weighted										
Value	Formatted Value	Q1		Q2		Q3		Q4		
		Count	Percent	Count	Percent	Count	Percent	Count	Percent	
A	Army	2512765	35.49	2515511	35.47	2565075	37.07	2449041	35.85	
C	Coast Guard	179535	2.54	173943	2.45	133723	1.93	137836	2.02	
F	Air Force	2247007	31.74	2209239	31.16	2075244	29.99	2101874	30.77	
M	Marine Corps	453922	6.41	468977	6.61	458622	6.63	459064	6.72	
N	Navy	1412872	19.95	1479443	20.86	1468213	21.22	1438741	21.06	
V	Navy Afloat	233017	3.29	209521	2.95	188420	2.72	211124	3.09	
X	Other	41339	0.58	34476	0.49	31055	0.45	33599	0.49	
Z	Unknown	86	0.00	.	.	

2004 HEALTH CARE SURVEY OF DOD BENEFICIARIES – FINAL

MBRRELCD - Member Relationship Code										
Unweighted										
Value	Formatted Value	Count	Q1 Percent	Count	Q2 Percent	Count	Q3 Percent	Count	Q4 Percent	Count
A	Self	7595	55.24	8306	55.68	7982	56.02	7813	56.73	
B	Spouse	5144	37.41	5530	37.07	5280	37.06	5032	36.54	
C	Child or stepchild	375	2.73	408	2.73	370	2.60	291	2.11	
D	Ward (not court ordered)	2	0.01	
E	Ward (court ordered)	1	0.01	3	0.02	2	0.01	1	0.01	
F	Dependent parent or stepparent	46	0.33	67	0.45	52	0.36	59	0.43	
G	Surviving spouse	509	3.70	604	4.05	562	3.94	574	4.17	
H	Former spouse (20/20/20)	71	0.52	
I	Former spouse (20/20/15)	8	0.06	
Weighted										
Value	Formatted Value	Count	Q1 Percent	Count	Q2 Percent	Count	Q3 Percent	Count	Q4 Percent	Count
A	Self	3991046	56.37	3970364	55.99	3915831	56.58	3857101	56.46	
B	Spouse	2496983	35.27	2508411	35.37	2455158	35.48	2423424	35.48	
C	Child or stepchild	166006	2.34	178174	2.51	167066	2.41	127110	1.86	
D	Ward (not court ordered)	529	0.01	
E	Ward (court ordered)	299	0.00	1590	0.02	228	0.00	632	0.01	
F	Dependent parent or stepparent	7340	0.10	12610	0.18	9976	0.14	12146	0.18	
G	Surviving spouse	369302	5.22	419961	5.92	372180	5.38	410338	6.01	
H	Former spouse (20/20/20)	42904	0.61	
I	Former spouse (20/20/15)	6578	0.09	

MEDTYPE - Medicare Type										
Unweighted										
Value	Formatted Value	Count	Q1 Percent	Count	Q2 Percent	Count	Q3 Percent	Count	Q4 Percent	Count
A	Eligible for Medicare A	85	0.62	92	0.62	101	0.71	79	0.57	
B	Eligible for Medicare B	4	0.03	9	0.06	.	.	12	0.09	
C	Medicare A and Medicare B	2351	17.10	2471	16.56	2451	17.20	2464	17.89	
N	No Medicare eligibility	11309	82.25	12346	82.76	11696	82.09	11217	81.45	

2004 HEALTH CARE SURVEY OF DOD BENEFICIARIES – FINAL

		Weighted							
Value	Formatted Value	Q1		Q2		Q3		Q4	
		Count	Percent	Count	Percent	Count	Percent	Count	Percent
A	Eligible for Medicare A	45211	0.64	53538	0.76	62359	0.90	49660	0.73
B	Eligible for Medicare B	2773	0.04	6893	0.10	.	.	7890	0.12
C	Medicare A and Medicare B	1781828	25.17	1751054	24.69	1750205	25.29	1791972	26.23
N	No Medicare eligibility	5250645	74.16	5279624	74.45	5107874	73.81	4981758	72.93

PATCAT - Aggregated Beneficiary Category										
		Unweighted								
Value	Formatted Value	Q1		Q2		Q3		Q4		
		Count	Percent	Count	Percent	Count	Percent	Count	Percent	
ACTDTY	Active Duty and Guard/Reserve	4233	30.79	4755	31.87	4392	30.83	4242	30.80	
DEPACT	Dependent of Active Duty & Guard/Reserve	2899	21.09	3105	20.81	2857	20.05	2635	19.13	
NADD65+	Retiree/Depend of Retir/Surviv/Other 65+	2312	16.82	2434	16.32	2423	17.01	2411	17.51	
NADD<65	Retiree/Depend of Retir/Surviv/Other <65	4305	31.31	4624	31.00	4573	32.10	4484	32.56	
UNKNOWN	Unknown	3	0.02	.	.	

		Weighted							
Value	Formatted Value	Q1		Q2		Q3		Q4	
		Count	Percent	Count	Percent	Count	Percent	Count	Percent
ACTDTY	Active Duty and Guard/Reserve	1802138	25.45	1800955	25.40	1689580	24.41	1649867	24.15
DEPACT	Dependent of Active Duty & Guard/Reserve	953902	13.47	958991	13.52	916343	13.24	869510	12.73
NADD65+	Retiree/Depend of Retir/Surviv/Other 65+	1740879	24.59	1736579	24.49	1740162	25.15	1764142	25.82
NADD<65	Retiree/Depend of Retir/Surviv/Other <65	2583539	36.49	2594585	36.59	2573405	37.19	2547761	37.30
UNKNOWN	Unknown	948	0.01	.	.

2004 HEALTH CARE SURVEY OF DOD BENEFICIARIES – FINAL

PNLCATCD - Personnel Category Code (Duty Status)										
Unweighted										
Value	Formatted Value	Count	Q1 Percent	Count	Q2 Percent	Count	Q3 Percent	Count	Q4 Percent	Count
A	Active duty	5871	42.70	6641	44.52	6119	42.95	5949	43.20	
C	DoD civil service	.	.	3	0.02	2	0.01	.	.	
E	DoD contractor	1	0.01	
F	Former member	2	0.01	2	0.01	
H	Medal of honor	1	0.01	
J	Academy student	54	0.39	57	0.38	34	0.24	58	0.42	
K	Non-appropriated fund DOD employee	.	.	1	0.01	2	0.01	.	.	
N	National Guard	587	4.27	581	3.89	599	4.20	458	3.33	
Q	Reserve retiree	4	0.03	2	0.01	2	0.01	1	0.01	
R	Retired	6552	47.65	6827	45.76	6767	47.49	6684	48.53	
V	Reserve	678	4.93	658	4.41	557	3.91	468	3.40	
W	DOD Benfcry based on prior spnsr's elgbl	.	.	148	0.99	166	1.17	151	1.10	
Weighted										
Value	Formatted Value	Count	Q1 Percent	Count	Q2 Percent	Count	Q3 Percent	Count	Q4 Percent	Count
A	Active duty	2214773	31.28	2254314	31.79	2116138	30.58	2137447	31.29	
C	DoD civil service	.	.	674	0.01	2072	0.03	.	.	
E	DoD contractor	63	0.00	
F	Former member	937	0.01	1634	0.02	
H	Medal of honor	416	0.01	
J	Academy student	14891	0.21	17796	0.25	11421	0.17	17322	0.25	
K	Non-appropriated fund DOD employee	.	.	105	0.00	1119	0.02	.	.	
N	National Guard	273112	3.86	256694	3.62	270267	3.91	196581	2.88	
Q	Reserve retiree	2859	0.04	1583	0.02	426	0.01	234	0.00	
R	Retired	4279875	60.45	4201943	59.26	4188929	60.53	4206648	61.58	
V	Reserve	293593	4.15	285398	4.02	247130	3.57	203497	2.98	
W	DOD Benfcry based on prior spnsr's elgbl	.	.	72604	1.02	82937	1.20	67855	0.99	

2004 HEALTH CARE SURVEY OF DOD BENEFICIARIES – FINAL

FIELDAGE -

Age at start of fielding period

		Unweighted							
Value	Formatted Value	Q1		Q2		Q3		Q4	
		Count	Percent	Count	Percent	Count	Percent	Count	Percent
018	18	97	0.71	115	0.77	96	0.67	67	0.49
019	19	181	1.32	219	1.47	199	1.40	170	1.23
020	20	215	1.56	216	1.45	229	1.61	204	1.48
021	21	214	1.56	275	1.84	206	1.45	202	1.47
022	22	210	1.53	270	1.81	230	1.61	217	1.58
023	23	225	1.64	277	1.86	257	1.80	213	1.55
024	24	207	1.51	240	1.61	231	1.62	207	1.50
025	25	221	1.61	273	1.83	266	1.87	200	1.45
026	26	225	1.64	272	1.82	230	1.61	205	1.49
027	27	233	1.69	251	1.68	251	1.76	243	1.76
028	28	237	1.72	253	1.70	263	1.85	225	1.63
029	29	199	1.45	244	1.64	252	1.77	231	1.68
030	30	205	1.49	256	1.72	230	1.61	223	1.62
031	31	245	1.78	260	1.74	260	1.82	225	1.63
032	32	264	1.92	283	1.90	280	1.97	239	1.74
033	33	262	1.91	295	1.98	293	2.06	242	1.76
034	34	266	1.93	270	1.81	241	1.69	253	1.84
035	35	268	1.95	309	2.07	242	1.70	300	2.18
036	36	288	2.09	324	2.17	260	1.82	303	2.20
037	37	319	2.32	339	2.27	294	2.06	291	2.11
038	38	324	2.36	330	2.21	297	2.08	270	1.96
039	39	332	2.41	378	2.53	333	2.34	302	2.19
040	40	334	2.43	359	2.41	335	2.35	352	2.56
041	41	361	2.63	357	2.39	299	2.10	294	2.13
042	42	336	2.44	345	2.31	302	2.12	307	2.23
043	43	295	2.15	296	1.98	293	2.06	311	2.26
044	44	298	2.17	298	2.00	295	2.07	250	1.82
045	45	256	1.86	266	1.78	280	1.97	277	2.01
046	46	255	1.85	265	1.78	271	1.90	227	1.65
047	47	224	1.63	233	1.56	267	1.87	250	1.82
048	48	241	1.75	253	1.70	234	1.64	242	1.76
049	49	206	1.50	240	1.61	245	1.72	228	1.66
050	50	221	1.61	233	1.56	256	1.80	242	1.76
051	51	214	1.56	235	1.58	213	1.49	226	1.64
052	52	186	1.35	220	1.47	224	1.57	202	1.47
053	53	232	1.69	225	1.51	219	1.54	219	1.59
054	54	225	1.64	228	1.53	224	1.57	234	1.70
055	55	203	1.48	225	1.51	230	1.61	231	1.68
056	56	218	1.59	242	1.62	218	1.53	255	1.85
057	57	230	1.67	239	1.60	277	1.94	260	1.89
058	58	193	1.40	193	1.29	185	1.30	235	1.71
059	59	177	1.29	230	1.54	196	1.38	179	1.30
060	60	215	1.56	216	1.45	247	1.73	223	1.62
061	61	273	1.99	264	1.77	290	2.04	255	1.85
062	62	231	1.68	243	1.63	220	1.54	251	1.82
063	63	217	1.58	257	1.72	233	1.64	241	1.75
064	64	262	1.91	263	1.76	231	1.62	237	1.72
065	65	202	1.47	203	1.36	190	1.33	180	1.31
066	66	169	1.23	189	1.27	182	1.28	184	1.34
067	67	178	1.29	180	1.21	137	0.96	169	1.23
068	68	154	1.12	173	1.16	162	1.14	161	1.17
069	69	158	1.15	164	1.10	163	1.14	198	1.44
070	70	127	0.92	176	1.18	135	0.95	165	1.20
071	71	163	1.19	133	0.89	163	1.14	180	1.31
072	72	148	1.08	162	1.09	153	1.07	151	1.10
073	73	139	1.01	130	0.87	128	0.90	130	0.94
074	74	121	0.88	130	0.87	152	1.07	126	0.91
075	75	102	0.74	107	0.72	114	0.80	116	0.84
076	76	96	0.70	87	0.58	96	0.67	99	0.72
077	77	90	0.65	99	0.66	86	0.60	80	0.58
078	78	79	0.57	75	0.50	73	0.51	86	0.62

2004 HEALTH CARE SURVEY OF DOD BENEFICIARIES – FINAL

079	79	74	0.54	78	0.52	81	0.57	72	0.52
080	80	71	0.52	74	0.50	81	0.57	73	0.53
081	81	65	0.47	73	0.49	82	0.58	68	0.49
082	82	56	0.41	74	0.50	80	0.56	63	0.46
083	83	63	0.46	64	0.43	66	0.46	45	0.33
084	84	51	0.37	42	0.28	41	0.29	43	0.31
085	85	28	0.20	32	0.21	39	0.27	26	0.19
086	86	27	0.20	29	0.19	28	0.20	28	0.20
087	87	11	0.08	19	0.13	30	0.21	12	0.09
088	88	11	0.08	13	0.09	20	0.14	16	0.12
089	89	9	0.07	13	0.09	10	0.07	8	0.06
090	90	6	0.04	8	0.05	11	0.08	9	0.07
091	91	4	0.03	1	0.01	9	0.06	7	0.05
092	92	3	0.02	7	0.05	8	0.06	4	0.03
093	93	2	0.01	2	0.01	.	.	2	0.01
094	94	.	.	7	0.05	3	0.02	2	0.01
095	95	1	0.01	6	0.04
097	97	1	0.01	1	0.01
098	98	1	0.01	1	0.01
104	104	1	0.01

Weighted

Value	Formatted Value	Q1		Q2		Q3		Q4	
		Count	Percent	Count	Percent	Count	Percent	Count	Percent
018	18	37012	0.52	45766	0.65	46127	0.67	26238	0.38
019	19	77975	1.10	93676	1.32	84188	1.22	68571	1.00
020	20	91925	1.30	83841	1.18	95130	1.37	79654	1.17
021	21	92115	1.30	104024	1.47	82782	1.20	77415	1.13
022	22	88829	1.25	107561	1.52	81977	1.18	80492	1.18
023	23	87030	1.23	98545	1.39	94405	1.36	79630	1.17
024	24	76561	1.08	94265	1.33	84222	1.22	85732	1.25
025	25	79131	1.12	106204	1.50	91749	1.33	67622	0.99
026	26	93446	1.32	100444	1.42	82181	1.19	70427	1.03
027	27	94934	1.34	88736	1.25	87983	1.27	97149	1.42
028	28	98414	1.39	89784	1.27	93983	1.36	89199	1.31
029	29	82979	1.17	85758	1.21	100334	1.45	91563	1.34
030	30	79291	1.12	93334	1.32	91689	1.32	84593	1.24
031	31	95958	1.36	90718	1.28	95604	1.38	86956	1.27
032	32	102864	1.45	103996	1.47	100953	1.46	100463	1.47
033	33	98146	1.39	112428	1.59	111022	1.60	85306	1.25
034	34	112134	1.58	91514	1.29	94213	1.36	94444	1.38
035	35	125853	1.78	113648	1.60	93271	1.35	107007	1.57
036	36	114455	1.62	126552	1.78	87532	1.26	112922	1.65
037	37	122634	1.73	120596	1.70	99896	1.44	113077	1.66
038	38	121796	1.72	110976	1.57	104936	1.52	108064	1.58
039	39	133669	1.89	143212	2.02	118242	1.71	110102	1.61
040	40	127826	1.81	118735	1.67	127600	1.84	130644	1.91
041	41	134282	1.90	133991	1.89	112634	1.63	108973	1.60
042	42	145824	2.06	117906	1.66	122103	1.76	107070	1.57
043	43	123534	1.74	113527	1.60	110758	1.60	120212	1.76
044	44	130327	1.84	119350	1.68	115837	1.67	111138	1.63
045	45	109167	1.54	103743	1.46	122895	1.78	112919	1.65
046	46	119528	1.69	109244	1.54	114442	1.65	98789	1.45
047	47	116237	1.64	103921	1.47	119569	1.73	114929	1.68
048	48	119482	1.69	118371	1.67	95653	1.38	113171	1.66
049	49	109747	1.55	112876	1.59	104073	1.50	105892	1.55
050	50	102687	1.45	116726	1.65	124564	1.80	112191	1.64
051	51	115112	1.63	112291	1.58	110179	1.59	111944	1.64
052	52	90935	1.28	101137	1.43	126931	1.83	106808	1.56
053	53	134472	1.90	118978	1.68	117123	1.69	116344	1.70
054	54	135130	1.91	124487	1.76	114053	1.65	134142	1.96
055	55	121380	1.71	127520	1.80	123139	1.78	123236	1.80
056	56	127569	1.80	129204	1.82	123324	1.78	135055	1.98
057	57	139492	1.97	129473	1.83	159692	2.31	134657	1.97
058	58	111795	1.58	105586	1.49	111123	1.61	144031	2.11
059	59	107085	1.51	126323	1.78	109737	1.59	99846	1.46
060	60	132429	1.87	120948	1.71	141844	2.05	144765	2.12
061	61	169236	2.39	174025	2.45	190284	2.75	153428	2.25

2004 HEALTH CARE SURVEY OF DOD BENEFICIARIES – FINAL

062	62	141807	2.00	141698	2.00	126634	1.83	164552	2.41
063	63	137661	1.94	154175	2.17	140282	2.03	138189	2.02
064	64	176505	2.49	159351	2.25	142295	2.06	146467	2.14
065	65	138114	1.95	124142	1.75	120474	1.74	132370	1.94
066	66	125330	1.77	123625	1.74	119715	1.73	138312	2.02
067	67	135600	1.92	109799	1.55	89027	1.29	106897	1.56
068	68	112104	1.58	118094	1.67	105855	1.53	112929	1.65
069	69	119401	1.69	129322	1.82	119362	1.72	134686	1.97
070	70	101005	1.43	124663	1.76	93789	1.36	110604	1.62
071	71	112598	1.59	92564	1.31	118241	1.71	120335	1.76
072	72	106883	1.51	122030	1.72	108925	1.57	116600	1.71
073	73	103217	1.46	90817	1.28	89848	1.30	95059	1.39
074	74	96241	1.36	91347	1.29	116079	1.68	101272	1.48
075	75	70640	1.00	74015	1.04	87472	1.26	86130	1.26
076	76	63333	0.89	60187	0.85	75237	1.09	80477	1.18
077	77	60890	0.86	68196	0.96	59591	0.86	65725	0.96
078	78	58878	0.83	56757	0.80	44080	0.64	71754	1.05
079	79	61262	0.87	63689	0.90	63129	0.91	52230	0.76
080	80	56821	0.80	58202	0.82	52711	0.76	42895	0.63
081	81	57517	0.81	46344	0.65	57469	0.83	48131	0.70
082	82	47111	0.67	59751	0.84	60928	0.88	48521	0.71
083	83	47654	0.67	49551	0.70	56349	0.81	34055	0.50
084	84	38808	0.55	26484	0.37	27472	0.40	31062	0.45
085	85	21296	0.30	21786	0.31	34479	0.50	15897	0.23
086	86	23330	0.33	23632	0.33	19295	0.28	24450	0.36
087	87	7319	0.10	15207	0.21	23516	0.34	9312	0.14
088	88	9682	0.14	8611	0.12	13968	0.20	12498	0.18
089	89	6279	0.09	10381	0.15	6713	0.10	6534	0.10
090	90	3629	0.05	7250	0.10	10704	0.15	9920	0.15
091	91	4154	0.06	436	0.01	7245	0.10	6027	0.09
092	92	1194	0.02	7107	0.10	7048	0.10	2295	0.03
093	93	2054	0.03	1453	0.02	.	.	1724	0.03
094	94	.	.	6505	0.09	2071	0.03	945	0.01
095	95	1278	0.02	4687	0.07
097	97	455	0.01	236	0.00
098	98	436	0.01	207	0.00
104	104	488	0.01

H04001 -

Are you the person listed on envelope

Unweighted										
Value	Formatted Value	Count	Q1		Q2		Q3		Q4	
			Count	Percent	Count	Percent	Count	Percent	Count	Percent
.	Did not answer	121		0.88	146	0.98	136	0.95	367	2.66
A	Invalid multiple responses	3		0.02	.	.	9	0.06	.	.
1	Yes	13595		98.88	14734	98.77	14083	98.84	13381	97.16
2	No	30		0.22	38	0.25	20	0.14	24	0.17

Weighted										
Value	Formatted Value	Count	Q1		Q2		Q3		Q4	
			Count	Percent	Count	Percent	Count	Percent	Count	Percent
.	Did not answer	72313		1.02	77976	1.10	76280	1.10	227880	3.34
A	Invalid multiple responses	1118		0.02	.	.	4965	0.07	.	.
1	Yes	6989443		98.71	6992576	98.61	6830480	98.70	6590288	96.47
2	No	17583		0.25	20557	0.29	8713	0.13	13113	0.19

2004 HEALTH CARE SURVEY OF DOD BENEFICIARIES – FINAL

H04002A - Health plan(s) covered: TRICARE Prime										
Unweighted										
Value	Formatted Value	Count	Q1 Percent	Count	Q2 Percent	Count	Q3 Percent	Count	Q4 Percent	Count
1	Marked	8536	62.08	9399	63.00	9011	63.24	8708	63.23	
2	Not Marked	5213	37.92	5519	37.00	5237	36.76	5064	36.77	
Weighted										
Value	Formatted Value	Count	Q1 Percent	Count	Q2 Percent	Count	Q3 Percent	Count	Q4 Percent	Count
1	Marked	3486028	49.23	3554113	50.12	3491656	50.45	3409379	49.91	
2	Not Marked	3594429	50.77	3536997	49.88	3428782	49.55	3421901	50.09	

H04002C - Health plan(s) covered: TRICARE Ext/Stnd										
Unweighted										
Value	Formatted Value	Count	Q1 Percent	Count	Q2 Percent	Count	Q3 Percent	Count	Q4 Percent	Count
1	Marked	2034	14.79	2181	14.62	2036	14.29	1872	13.59	
2	Not Marked	11715	85.21	12737	85.38	12212	85.71	11900	86.41	
Weighted										
Value	Formatted Value	Count	Q1 Percent	Count	Q2 Percent	Count	Q3 Percent	Count	Q4 Percent	Count
1	Marked	1338295	18.90	1275605	17.99	1233653	17.83	1166334	17.07	
2	Not Marked	5742162	81.10	5815505	82.01	5686786	82.17	5664946	82.93	

H04002F - Health plan(s) covered: MEDICARE										
Unweighted										
Value	Formatted Value	Count	Q1 Percent	Count	Q2 Percent	Count	Q3 Percent	Count	Q4 Percent	Count
1	Marked	2411	17.54	2542	17.04	2557	17.95	2574	18.69	
2	Not Marked	11338	82.46	12376	82.96	11691	82.05	11198	81.31	
Weighted										
Value	Formatted Value	Count	Q1 Percent	Count	Q2 Percent	Count	Q3 Percent	Count	Q4 Percent	Count
1	Marked	1783550	25.19	1766552	24.91	1790270	25.87	1839166	26.92	
2	Not Marked	5296907	74.81	5324557	75.09	5130169	74.13	4992114	73.08	

H04002G - Health plan(s) covered: FEHBP										
Unweighted										
Value	Formatted Value	Count	Q1 Percent	Count	Q2 Percent	Count	Q3 Percent	Count	Q4 Percent	Count
1	Marked	505	3.67	465	3.12	465	3.26	448	3.25	
2	Not Marked	13244	96.33	14453	96.88	13783	96.74	13324	96.75	
Weighted										
Value	Formatted Value	Count	Q1 Percent	Count	Q2 Percent	Count	Q3 Percent	Count	Q4 Percent	Count
1	Marked	296408	4.19	265624	3.75	263321	3.80	279517	4.09	
2	Not Marked	6784049	95.81	6825486	96.25	6657118	96.20	6551763	95.91	

H04002H - Health plan(s) covered: Medicaid										
Unweighted										
Value	Formatted Value	Count	Q1 Percent	Count	Q2 Percent	Count	Q3 Percent	Count	Q4 Percent	Count
1	Marked	114	0.83	130	0.87	126	0.88	112	0.81	
2	Not Marked	13635	99.17	14788	99.13	14122	99.12	13660	99.19	
Weighted										
Value	Formatted Value	Count	Q1 Percent	Count	Q2 Percent	Count	Q3 Percent	Count	Q4 Percent	Count
1	Marked	74654	1.05	66659	0.94	81548	1.18	70753	1.04	
2	Not Marked	7005803	98.95	7024451	99.06	6838891	98.82	6760527	98.96	

H04002I - Health plan(s) covered: Civilian HMO										
Unweighted										
Value	Formatted Value	Count	Q1 Percent	Count	Q2 Percent	Count	Q3 Percent	Count	Q4 Percent	Count
1	Marked	479	3.48	531	3.56	506	3.55	442	3.21	
2	Not Marked	13270	96.52	14387	96.44	13742	96.45	13330	96.79	
Weighted										
Value	Formatted Value	Count	Q1 Percent	Count	Q2 Percent	Count	Q3 Percent	Count	Q4 Percent	Count
1	Marked	319113	4.51	328590	4.63	309380	4.47	297854	4.36	
2	Not Marked	6761344	95.49	6762520	95.37	6611059	95.53	6533426	95.64	

H04002J - Health plan(s) covered: Other civilian										
Unweighted										
Value	Formatted Value	Count	Q1 Percent	Count	Q2 Percent	Count	Q3 Percent	Count	Q4 Percent	
1	Marked	1646	11.97	1729	11.59	1602	11.24	1543	11.20	
2	Not Marked	12103	88.03	13189	88.41	12646	88.76	12229	88.80	
Weighted										
Value	Formatted Value	Count	Q1 Percent	Count	Q2 Percent	Count	Q3 Percent	Count	Q4 Percent	
1	Marked	1042232	14.72	1042140	14.70	975562	14.10	939072	13.75	
2	Not Marked	6038225	85.28	6048970	85.30	5944876	85.90	5892208	86.25	

H04002K - Health plan(s) covered: USFHP										
Unweighted										
Value	Formatted Value	Count	Q1 Percent	Count	Q2 Percent	Count	Q3 Percent	Count	Q4 Percent	
1	Marked	122	0.89	117	0.78	116	0.81	129	0.94	
2	Not Marked	13627	99.11	14801	99.22	14132	99.19	13643	99.06	
Weighted										
Value	Formatted Value	Count	Q1 Percent	Count	Q2 Percent	Count	Q3 Percent	Count	Q4 Percent	
1	Marked	93352	1.32	74807	1.05	81590	1.18	92996	1.36	
2	Not Marked	6987105	98.68	7016303	98.95	6838849	98.82	6738284	98.64	

H04002L - Health plan(s) covered: Not sure										
Unweighted										
Value	Formatted Value	Count	Q1 Percent	Count	Q2 Percent	Count	Q3 Percent	Count	Q4 Percent	
1	Marked	1721	12.52	2027	13.59	1910	13.41	1284	9.32	
2	Not Marked	12028	87.48	12891	86.41	12338	86.59	12488	90.68	
Weighted										
Value	Formatted Value	Count	Q1 Percent	Count	Q2 Percent	Count	Q3 Percent	Count	Q4 Percent	
1	Marked	775755	10.96	844549	11.91	792295	11.45	581288	8.51	
2	Not Marked	6304702	89.04	6246561	88.09	6128143	88.55	6249992	91.49	

H04002M - Health plan(s) covered: Veterans										
Unweighted										
Value	Formatted Value	Count	Q1 Percent	Count	Q2 Percent	Count	Q3 Percent	Count	Q4 Percent	
1	Marked	991	7.21	899	6.03	905	6.35	948	6.88	
2	Not Marked	12758	92.79	14019	93.97	13343	93.65	12824	93.12	
Weighted										
Value	Formatted Value	Count	Q1 Percent	Count	Q2 Percent	Count	Q3 Percent	Count	Q4 Percent	
1	Marked	628595	8.88	516566	7.28	572017	8.27	593772	8.69	
2	Not Marked	6451862	91.12	6574543	92.72	6348421	91.73	6237508	91.31	

H04002N - Health plan(s) covered: TRICARE Plus										
Unweighted										
Value	Formatted Value	Count	Q1 Percent	Count	Q2 Percent	Count	Q3 Percent	Count	Q4 Percent	
1	Marked	177	1.29	163	1.09	170	1.19	137	0.99	
2	Not Marked	13572	98.71	14755	98.91	14078	98.81	13635	99.01	
Weighted										
Value	Formatted Value	Count	Q1 Percent	Count	Q2 Percent	Count	Q3 Percent	Count	Q4 Percent	
1	Marked	86433	1.22	72536	1.02	84133	1.22	67600	0.99	
2	Not Marked	6994024	98.78	7018574	98.98	6836305	98.78	6763680	99.01	

H04002O - Health plan(s) covered: TRICARE For Life										
Unweighted										
Value	Formatted Value	Count	Q1 Percent	Count	Q2 Percent	Count	Q3 Percent	Count	Q4 Percent	
1	Marked	2193	15.95	2384	15.98	2367	16.61	2355	17.10	
2	Not Marked	11556	84.05	12534	84.02	11881	83.39	11417	82.90	
Weighted										
Value	Formatted Value	Count	Q1 Percent	Count	Q2 Percent	Count	Q3 Percent	Count	Q4 Percent	
1	Marked	1621291	22.90	1662347	23.44	1675571	24.21	1716111	25.12	
2	Not Marked	5459166	77.10	5428763	76.56	5244867	75.79	5115169	74.88	

H04003 - Currently Covered Medicare Part A										
Unweighted										
Value	Formatted Value	Count	Q1 Percent	Count	Q2 Percent	Count	Q3 Percent	Count	Q4 Percent	Count
.	Missing/Unknown	199	1.45	207	1.39	184	1.29	199	1.44	
A	Invalid multiple responses	5	0.04	15	0.10	11	0.08	.	.	
1	Yes, covered Medicare Part A	2628	19.11	2804	18.80	2790	19.58	2801	20.34	
2	No, not covered Medicare Part A	10917	79.40	11892	79.72	11263	79.05	10772	78.22	
Weighted										
Value	Formatted Value	Count	Q1 Percent	Count	Q2 Percent	Count	Q3 Percent	Count	Q4 Percent	Count
.	Missing/Unknown	91306	1.29	94864	1.34	80726	1.17	88493	1.30	
A	Invalid multiple responses	3467	0.05	4900	0.07	5188	0.07	.	.	
1	Yes, covered Medicare Part A	1915791	27.06	1900378	26.80	1922421	27.78	1954573	28.61	
2	No, not covered Medicare Part A	5069893	71.60	5090969	71.79	4912104	70.98	4788213	70.09	

H04004 - Currently Covered Medicare Part B										
Unweighted										
Value	Formatted Value	Count	Q1 Percent	Count	Q2 Percent	Count	Q3 Percent	Count	Q4 Percent	Count
.	Missing/Unknown	207	1.51	210	1.41	195	1.37	193	1.40	
A	Invalid multiple responses	3	0.02	8	0.05	8	0.06	.	.	
1	Yes, covered Medicare Part B	2512	18.27	2654	17.79	2632	18.47	2661	19.32	
2	No, not covered Medicare Part B	11027	80.20	12046	80.75	11413	80.10	10918	79.28	
Weighted										
Value	Formatted Value	Count	Q1 Percent	Count	Q2 Percent	Count	Q3 Percent	Count	Q4 Percent	Count
.	Missing/Unknown	104815	1.48	79440	1.12	86913	1.26	84072	1.23	
A	Invalid multiple responses	1060	0.01	5804	0.08	3852	0.06	.	.	
1	Yes, covered Medicare Part B	1863305	26.32	1832507	25.84	1827407	26.41	1890423	27.67	
2	No, not covered Medicare Part B	5111277	72.19	5173359	72.96	5002266	72.28	4856785	71.10	

**H04005 -
Currently Covered Medicare Supplemental**

		Unweighted							
Value	Formatted Value	Count	Q1 Percent	Count	Q2 Percent	Count	Q3 Percent	Count	Q4 Percent
.	Missing/Unknown	283	2.06	293	1.96	295	2.07	267	1.94
A	Invalid multiple responses	1	0.01	7	0.05	3	0.02	.	.
1	Yes, covered Medicare supplemental	314	2.28	295	1.98	326	2.29	299	2.17
2	No, not covered Medicare supplemental	13151	95.65	14323	96.01	13624	95.62	13206	95.89

		Weighted							
Value	Formatted Value	Count	Q1 Percent	Count	Q2 Percent	Count	Q3 Percent	Count	Q4 Percent
.	Missing/Unknown	158891	2.24	142249	2.01	159459	2.30	149710	2.19
A	Invalid multiple responses	1307	0.02	4625	0.07	4753	0.07	.	.
1	Yes, covered Medicare supplemental	220148	3.11	197166	2.78	222338	3.21	201953	2.96
2	No, not covered Medicare supplemental	6700111	94.63	6747070	95.15	6533888	94.41	6479617	94.85

**H04006 -
Which health plan did you use most in the past 12 months?**

2004 HEALTH CARE SURVEY OF DOD BENEFICIARIES – FINAL

		Unweighted							
Value	Formatted Value	Q1		Q2		Q3		Q4	
		Count	Percent	Count	Percent	Count	Percent	Count	Percent
.	Did not answer	103	0.75	94	0.63	105	0.74	98	0.71
A	Invalid multiple responses	386	2.81	413	2.77	406	2.85	.	.
D	Not sure	246	1.79	324	2.17	263	1.85	253	1.84
N	Didn't use any health plan in past year	542	3.94	701	4.70	591	4.15	491	3.57
1	TRICARE Prime	7768	56.50	8445	56.61	8099	56.84	7986	57.99
3	TRICARE Extra or Standard (CHAMPUS)	902	6.56	979	6.56	893	6.27	970	7.04
4	Medicare	1444	10.50	1536	10.30	1561	10.96	1712	12.43
5	Federal Employees Health Benefit Program	300	2.18	294	1.97	295	2.07	295	2.14
6	Medicaid	29	0.21	32	0.21	13	0.09	26	0.19
7	A Civilian HMO	391	2.84	433	2.90	405	2.84	352	2.56
8	Other civilian health insurance	1045	7.60	1075	7.21	1004	7.05	1029	7.47
9	Uniformed Services Family Health Plan	80	0.58	87	0.58	88	0.62	108	0.78
10	The Veterans Administration	296	2.15	280	1.88	306	2.15	342	2.48
11	TRICARE Plus	217	1.58	225	1.51	219	1.54	110	0.80

		Weighted							
Value	Formatted Value	Q1		Q2		Q3		Q4	
		Count	Percent	Count	Percent	Count	Percent	Count	Percent
.	Did not answer	62528	0.88	41322	0.58	56764	0.82	56306	0.82
A	Invalid multiple responses	265665	3.75	240175	3.39	236530	3.42	.	.
D	Not sure	125873	1.78	152903	2.16	132099	1.91	122689	1.80
N	Didn't use any health plan in past year	302352	4.27	331403	4.67	286474	4.14	252391	3.69
1	TRICARE Prime	3124699	44.13	3128962	44.13	3063749	44.27	3083313	45.14
3	TRICARE Extra or Standard (CHAMPUS)	569242	8.04	569246	8.03	535912	7.74	608140	8.90
4	Medicare	1111404	15.70	1118648	15.78	1142006	16.50	1245236	18.23
5	Federal Employees Health Benefit Program	180815	2.55	166942	2.35	168405	2.43	177716	2.60
6	Medicaid	14151	0.20	12000	0.17	7824	0.11	14925	0.22
7	A Civilian HMO	265341	3.75	289599	4.08	262665	3.80	234988	3.44
8	Other civilian health insurance	675953	9.55	668147	9.42	629131	9.09	646301	9.46
9	Uniformed Services Family Health Plan	62492	0.88	61128	0.86	63872	0.92	85199	1.25
10	The Veterans Administration	219059	3.09	206395	2.91	221519	3.20	247933	3.63
11	TRICARE Plus	100885	1.42	104240	1.47	113488	1.64	56143	0.82

2004 HEALTH CARE SURVEY OF DOD BENEFICIARIES – FINAL

H04007 - Years in a row with health plan											
Unweighted											
Value	Formatted Value	Count	Q1 Percent	Count	Q2 Percent	Count	Q3 Percent	Count	Q4 Percent	Count	Percent
.	Did not answer	1254	9.12	723	4.85	810	5.69	899	6.53		
A	Invalid multiple responses	37	0.27	62	0.42	57	0.40	.	.		
C	Should be skipped	124	0.90	117	0.78	91	0.64	70	0.51		
N	Valid skip	418	3.04	584	3.91	500	3.51	421	3.06		
1	Less than 6 months	214	1.56	260	1.74	231	1.62	190	1.38		
2	6 up to 12 months	851	6.19	887	5.95	818	5.74	702	5.10		
3	12 up to 24 months	1298	9.44	1398	9.37	1335	9.37	1232	8.95		
4	2 up to 5 years	3084	22.43	3508	23.52	3174	22.28	3179	23.08		
5	5 up to 10 years	3066	22.30	3575	23.96	3433	24.09	3375	24.51		
6	10 or more years	3403	24.75	3804	25.50	3799	26.66	3704	26.90		
Weighted											
Value	Formatted Value	Count	Q1 Percent	Count	Q2 Percent	Count	Q3 Percent	Count	Q4 Percent	Count	Percent
.	Did not answer	666221	9.41	347911	4.91	441137	6.37	461831	6.76		
A	Invalid multiple responses	20287	0.29	29767	0.42	24425	0.35	.	.		
C	Should be skipped	68572	0.97	58347	0.82	48045	0.69	36001	0.53		
N	Valid skip	233780	3.30	273056	3.85	238430	3.45	216390	3.17		
1	Less than 6 months	104657	1.48	127618	1.80	92676	1.34	94112	1.38		
2	6 up to 12 months	421167	5.95	395472	5.58	390852	5.65	351063	5.14		
3	12 up to 24 months	648510	9.16	633497	8.93	629630	9.10	597450	8.75		
4	2 up to 5 years	1496347	21.13	1628942	22.97	1482555	21.42	1477592	21.63		
5	5 up to 10 years	1503956	21.24	1597745	22.53	1582085	22.86	1595644	23.36		
6	10 or more years	1916960	27.07	1998755	28.19	1990603	28.76	2001198	29.29		

H04008 - Have one person you think of as personal doctor										
Unweighted										
Value	Formatted Value	Count	Q1 Percent	Count	Q2 Percent	Count	Q3 Percent	Count	Q4 Percent	Count
.	Did not answer	159	1.16	196	1.31	238	1.67	61	0.44	
1	Yes	8287	60.27	8879	59.52	8617	60.48	8443	61.31	
2	No	5303	38.57	5843	39.17	5393	37.85	5268	38.25	
Weighted										
Value	Formatted Value	Count	Q1 Percent	Count	Q2 Percent	Count	Q3 Percent	Count	Q4 Percent	Count
.	Did not answer	86056	1.22	96313	1.36	133310	1.93	28279	0.41	
1	Yes	4752591	67.12	4751382	67.00	4652495	67.23	4704574	68.87	
2	No	2241810	31.66	2243415	31.64	2134634	30.85	2098427	30.72	

H04009 - Rating of your personal doctor or nurse										
Unweighted										
Value	Formatted Value	Count	Q1 Percent	Count	Q2 Percent	Count	Q3 Percent	Count	Q4 Percent	Count
.	Did not answer	723	5.26	627	4.20	887	6.23	1166	8.47	
A	Invalid multiple responses	30	0.22	29	0.19	31	0.22	.	.	
C	Should be skipped	311	2.26	109	0.73	227	1.59	294	2.13	
N	Don't have a personal doctor or nurse	4992	36.31	5734	38.44	5166	36.26	4974	36.12	
0	0	32	0.23	23	0.15	33	0.23	29	0.21	
1	1	35	0.25	16	0.11	28	0.20	25	0.18	
2	2	51	0.37	42	0.28	51	0.36	53	0.38	
3	3	93	0.68	88	0.59	87	0.61	84	0.61	
4	4	111	0.81	131	0.88	137	0.96	118	0.86	
5	5	461	3.35	526	3.53	561	3.94	448	3.25	
6	6	402	2.92	421	2.82	404	2.84	374	2.72	
7	7	889	6.47	914	6.13	930	6.53	963	6.99	
8	8	1735	12.62	1944	13.03	1724	12.10	1655	12.02	
9	9	1341	9.75	1508	10.11	1404	9.85	1274	9.25	
10	10	2543	18.50	2806	18.81	2578	18.09	2315	16.81	

2004 HEALTH CARE SURVEY OF DOD BENEFICIARIES – FINAL

		Weighted							
Value	Formatted Value	Q1		Q2		Q3		Q4	
		Count	Percent	Count	Percent	Count	Percent	Count	Percent
.	Did not answer	435796	6.15	330074	4.65	506776	7.32	699507	10.24
A	Invalid multiple responses	18142	0.26	14464	0.20	18147	0.26	.	.
C	Should be skipped	140940	1.99	51555	0.73	97831	1.41	140190	2.05
N	Don't have a personal doctor or nurse	2100870	29.67	2191860	30.91	2036803	29.43	1958237	28.67
0	0	14815	0.21	12800	0.18	17025	0.25	14245	0.21
1	1	19036	0.27	5546	0.08	12268	0.18	11010	0.16
2	2	28450	0.40	16348	0.23	15907	0.23	21654	0.32
3	3	41886	0.59	37102	0.52	38035	0.55	34575	0.51
4	4	48999	0.69	56388	0.80	67119	0.97	58200	0.85
5	5	225690	3.19	247615	3.49	279048	4.03	217644	3.19
6	6	196102	2.77	203231	2.87	196368	2.84	184174	2.70
7	7	486509	6.87	444307	6.27	457161	6.61	497454	7.28
8	8	1023354	14.45	1019310	14.37	921219	13.31	893192	13.08
9	9	732975	10.35	807902	11.39	743308	10.74	699707	10.24
10	10	1566895	22.13	1652610	23.31	1513423	21.87	1401490	20.52

H04010 - Had same personal Dr/nurse before joining health plan

		Unweighted							
Value	Formatted Value	Q1		Q2		Q3		Q4	
		Count	Percent	Count	Percent	Count	Percent	Count	Percent
.	Did not answer	178	1.29	227	1.52	274	1.92	104	0.76
C	Should be skipped	364	2.65	121	0.81	184	1.29	263	1.91
N	Valid skip	4939	35.92	5722	38.36	5209	36.56	5005	36.34
1	Yes	777	5.65	1446	9.69	1926	13.52	1757	12.76
2	No	7491	54.48	7402	49.62	6655	46.71	6643	48.24

		Weighted							
Value	Formatted Value	Q1		Q2		Q3		Q4	
		Count	Percent	Count	Percent	Count	Percent	Count	Percent
.	Did not answer	103272	1.46	113881	1.61	150452	2.17	53927	0.79
C	Should be skipped	158698	2.24	54380	0.77	79991	1.16	124133	1.82
N	Valid skip	2083112	29.42	2189035	30.87	2054643	29.69	1974294	28.90
1	Yes	546417	7.72	974261	13.74	1302393	18.82	1220434	17.87
2	No	4188959	59.16	3759553	53.02	3332961	48.16	3458492	50.63

H04011 - Health plan: problem to get a personal doctor or nurse you are happy with										
Unweighted										
Value	Formatted Value	Count	Q1 Percent	Count	Q2 Percent	Count	Q3 Percent	Count	Q4 Percent	Count
.	Did not answer	739	5.37	603	4.04	657	4.61	493	3.58	
A	Invalid multiple responses	6	0.04	9	0.06	14	0.10	.	.	
C	Should be skipped	732	5.14	642	4.66	
N	Valid skip	777	5.65	1446	9.69	1194	8.38	1115	8.10	
1	A big problem	1771	12.88	2006	13.45	1852	13.00	1854	13.46	
2	A small problem	2882	20.96	3175	21.28	2970	20.85	2883	20.93	
3	Not a problem	7574	55.09	7679	51.47	6829	47.93	6785	49.27	

Weighted										
Value	Formatted Value	Count	Q1 Percent	Count	Q2 Percent	Count	Q3 Percent	Count	Q4 Percent	Count
.	Did not answer	374053	5.28	283850	4.00	326442	4.72	228866	3.35	
A	Invalid multiple responses	3207	0.05	6153	0.09	5385	0.08	.	.	
C	Should be skipped	498361	7.20	445355	6.52	
N	Valid skip	546417	7.72	974261	13.74	804032	11.62	775079	11.35	
1	A big problem	850245	12.01	852089	12.02	799314	11.55	822743	12.04	
2	A small problem	1312545	18.54	1314433	18.54	1277134	18.45	1274772	18.66	
3	Not a problem	3993989	56.41	3660323	51.62	3209771	46.38	3284465	48.08	

H04012 - In last year: you or a doctor or nurse think you needed to see a specialist										
Unweighted										
Value	Formatted Value	Count	Q1 Percent	Count	Q2 Percent	Count	Q3 Percent	Count	Q4 Percent	Count
.	Did not answer	157	1.14	193	1.29	238	1.67	40	0.29	
1	Yes	7477	54.38	7820	52.42	7709	54.11	7781	56.50	
2	No	6115	44.48	6905	46.29	6301	44.22	5951	43.21	

Weighted										
Value	Formatted Value	Count	Q1 Percent	Count	Q2 Percent	Count	Q3 Percent	Count	Q4 Percent	Count
.	Did not answer	89586	1.27	94807	1.34	131033	1.89	24535	0.36	
1	Yes	4078381	57.60	3979469	56.12	3927063	56.75	3994000	58.47	
2	No	2912490	41.13	3016834	42.54	2862343	41.36	2812745	41.17	

H04013 -													
In last year: how much of a problem to see a specialist you needed to see													
Unweighted													
Value	Formatted Value	Count	Q1	Percent	Count	Q2	Percent	Count	Q3	Percent	Count	Q4	Percent
.	Did not answer	539		3.92	424		2.84	502		3.52	594		4.31
A	Invalid multiple responses	12		0.09	15		0.10	9		0.06	.		.
C	Should be skipped	926		6.74	722		4.84	753		5.28	787		5.71
N	Didn't need to see specialist in past yr	5189		37.74	6183		41.45	5548		38.94	5164		37.50
1	A big problem	827		6.01	862		5.78	871		6.11	934		6.78
2	A small problem	1416		10.30	1608		10.78	1523		10.69	1508		10.95
3	Not a problem	4840		35.20	5104		34.21	5042		35.39	4785		34.74
Weighted													
Value	Formatted Value	Count	Q1	Percent	Count	Q2	Percent	Count	Q3	Percent	Count	Q4	Percent
.	Did not answer	301708		4.26	209096		2.95	289463		4.18	333217		4.88
A	Invalid multiple responses	5211		0.07	9334		0.13	6557		0.09	.		.
C	Should be skipped	485377		6.86	352732		4.97	373542		5.40	395236		5.79
N	Didn't need to see specialist in past yr	2427113		34.28	2664102		37.57	2488801		35.96	2417509		35.39
1	A big problem	410797		5.80	395294		5.57	398651		5.76	436180		6.39
2	A small problem	704650		9.95	732075		10.32	702416		10.15	674188		9.87
3	Not a problem	2745601		38.78	2728477		38.48	2661008		38.45	2574950		37.69

H04014 -													
In last year: did you see a specialist													
Unweighted													
Value	Formatted Value	Count	Q1	Percent	Count	Q2	Percent	Count	Q3	Percent	Count	Q4	Percent
.	Did not answer	139		1.01	185		1.24	223		1.57	30		0.22
1	Yes	7457		54.24	7732		51.83	7677		53.88	7671		55.70
2	No	6153		44.75	7001		46.93	6348		44.55	6071		44.08
Weighted													
Value	Formatted Value	Count	Q1	Percent	Count	Q2	Percent	Count	Q3	Percent	Count	Q4	Percent
.	Did not answer	78574		1.11	88631		1.25	126464		1.83	15537		0.23
1	Yes	4127368		58.29	3959143		55.83	3957144		57.18	3995631		58.49
2	No	2874516		40.60	3043336		42.92	2836831		40.99	2820112		41.28

2004 HEALTH CARE SURVEY OF DOD BENEFICIARIES – FINAL

H04015 - Rating of specialist seen most often in last year										
Unweighted										
Value	Formatted Value	Q1		Q2		Q3		Q4		
		Count	Percent	Count	Percent	Count	Percent	Count	Percent	
.	Did not answer	528	3.84	399	2.67	456	3.20	570	4.14	
A	Invalid multiple responses	20	0.15	23	0.15	24	0.17	.	.	
C	Should be skipped	597	4.34	274	1.84	557	3.91	538	3.91	
N	Didn't see specialist in last 12 months	5673	41.26	6817	45.70	5897	41.39	5633	40.90	
0	0	59	0.43	45	0.30	60	0.42	66	0.48	
1	1	40	0.29	32	0.21	40	0.28	43	0.31	
2	2	75	0.55	59	0.40	77	0.54	59	0.43	
3	3	100	0.73	79	0.53	103	0.72	97	0.70	
4	4	113	0.82	120	0.80	143	1.00	115	0.84	
5	5	397	2.89	427	2.86	439	3.08	420	3.05	
6	6	331	2.41	354	2.37	354	2.48	320	2.32	
7	7	726	5.28	736	4.93	736	5.17	688	5.00	
8	8	1388	10.10	1489	9.98	1461	10.25	1377	10.00	
9	9	1428	10.39	1543	10.34	1490	10.46	1456	10.57	
10	10	2274	16.54	2521	16.90	2411	16.92	2390	17.35	
Weighted										
Value	Formatted Value	Q1		Q2		Q3		Q4		
		Count	Percent	Count	Percent	Count	Percent	Count	Percent	
.	Did not answer	300474	4.24	194234	2.74	270683	3.91	322304	4.72	
A	Invalid multiple responses	12605	0.18	8591	0.12	10681	0.15	.	.	
C	Should be skipped	309347	4.37	137156	1.93	279332	4.04	279143	4.09	
N	Didn't see specialist in last 12 months	2643880	37.34	2959996	41.74	2622198	37.89	2611054	38.22	
0	0	24871	0.35	17335	0.24	30189	0.44	30089	0.44	
1	1	19260	0.27	15478	0.22	20276	0.29	22095	0.32	
2	2	33150	0.47	21685	0.31	36456	0.53	25219	0.37	
3	3	44712	0.63	34011	0.48	48198	0.70	41771	0.61	
4	4	51317	0.72	50039	0.71	66948	0.97	57643	0.84	
5	5	194841	2.75	208532	2.94	205683	2.97	197605	2.89	
6	6	173166	2.45	152668	2.15	180826	2.61	150830	2.21	
7	7	374156	5.28	346490	4.89	332409	4.80	334251	4.89	
8	8	725284	10.24	725913	10.24	711783	10.29	677464	9.92	
9	9	804006	11.36	800408	11.29	764157	11.04	723314	10.59	
10	10	1369390	19.34	1418574	20.00	1340617	19.37	1358497	19.89	

H04016 - In last year: specialist saw was the same as personal doctor										
Unweighted										
Value	Formatted Value	Count	Q1 Percent	Count	Q2 Percent	Count	Q3 Percent	Count	Q4 Percent	Count
.	Did not answer	522	3.80	395	2.65	465	3.26	578	4.20	
A	Invalid multiple responses	24	0.17	20	0.13	27	0.19	.	.	
C	Should be skipped	571	4.15	270	1.81	535	3.75	503	3.65	
N	No personal doctor/Didn't see Specialist	5862	42.64	7132	47.81	6054	42.49	5831	42.34	
1	Yes	827	6.01	904	6.06	830	5.83	799	5.80	
2	No	5943	43.22	6197	41.54	6337	44.48	6061	44.01	

Weighted										
Value	Formatted Value	Count	Q1 Percent	Count	Q2 Percent	Count	Q3 Percent	Count	Q4 Percent	Count
.	Did not answer	293504	4.15	184237	2.60	270472	3.91	331453	4.85	
A	Invalid multiple responses	16301	0.23	10509	0.15	14058	0.20	.	.	
C	Should be skipped	284827	4.02	134825	1.90	265995	3.84	261030	3.82	
N	No personal doctor/Didn't see Specialist	2723683	38.47	3086879	43.53	2657440	38.40	2658397	38.92	
1	Yes	462893	6.54	486669	6.86	457788	6.62	395981	5.80	
2	No	3299249	46.60	3187991	44.96	3254686	47.03	3184419	46.62	

H04017 - In last year: called a doctor's office or clinic during regular office hours to get help or advice for yourself										
Unweighted										
Value	Formatted Value	Count	Q1 Percent	Count	Q2 Percent	Count	Q3 Percent	Count	Q4 Percent	Count
.	Did not answer	145	1.05	182	1.22	212	1.49	46	0.33	
1	Yes	8205	59.68	8311	55.71	8277	58.09	8069	58.59	
2	No	5399	39.27	6425	43.07	5759	40.42	5657	41.08	

Weighted										
Value	Formatted Value	Count	Q1 Percent	Count	Q2 Percent	Count	Q3 Percent	Count	Q4 Percent	Count
.	Did not answer	79945	1.13	89129	1.26	119615	1.73	25900	0.38	
1	Yes	4332286	61.19	4039694	56.97	4079046	58.94	4019214	58.84	
2	No	2668226	37.68	2962287	41.77	2721778	39.33	2786165	40.79	

2004 HEALTH CARE SURVEY OF DOD BENEFICIARIES – FINAL

H04018 -													
In last year: when you called during regular office hours how often got help or advice you needed													
Unweighted													
Value	Formatted Value	Count	Q1	Percent	Count	Q2	Percent	Count	Q3	Percent	Count	Q4	Percent
.	Did not answer	438		3.19	316		2.12	378		2.65	471		3.42
A	Invalid multiple responses	15		0.11	11		0.07	14		0.10	.		.
C	Should be skipped	547		3.98	493		3.30	427		3.00	454		3.30
N	Didn't ask for help/advice in past year	4852		35.29	5932		39.76	5332		37.42	5203		37.78
1	Never	323		2.35	317		2.12	296		2.08	290		2.11
2	Sometimes	1430		10.40	1438		9.64	1486		10.43	1454		10.56
3	Usually	2399		17.45	2471		16.56	2445		17.16	2283		16.58
4	Always	3745		27.24	3940		26.41	3870		27.16	3617		26.26
Weighted													
Value	Formatted Value	Count	Q1	Percent	Count	Q2	Percent	Count	Q3	Percent	Count	Q4	Percent
.	Did not answer	241928		3.42	160582		2.26	220549		3.19	270029		3.95
A	Invalid multiple responses	7643		0.11	5207		0.07	6291		0.09	.		.
C	Should be skipped	272359		3.85	239063		3.37	235090		3.40	260567		3.81
N	Didn't ask for help/advice in past year	2395867		33.84	2723224		38.40	2486688		35.93	2525598		36.97
1	Never	142131		2.01	128521		1.81	120704		1.74	116422		1.70
2	Sometimes	607743		8.58	556380		7.85	598553		8.65	590424		8.64
3	Usually	1229278		17.36	1116715		15.75	1120724		16.19	1086358		15.90
4	Always	2183507		30.84	2161419		30.48	2131840		30.80	1981882		29.01

H04019 -													
In last year: have illness/injury/condition that needed care right away													
Unweighted													
Value	Formatted Value	Count	Q1	Percent	Count	Q2	Percent	Count	Q3	Percent	Count	Q4	Percent
.	Did not answer	137		1.00	246		1.65	202		1.42	31		0.23
1	Yes	6454		46.94	6375		42.73	6271		44.01	6131		44.52
2	No	7158		52.06	8297		55.62	7775		54.57	7610		55.26
Weighted													
Value	Formatted Value	Count	Q1	Percent	Count	Q2	Percent	Count	Q3	Percent	Count	Q4	Percent
.	Did not answer	74281		1.05	140481		1.98	114886		1.66	13587		0.20
1	Yes	3353479		47.36	3054380		43.07	3037203		43.89	3033489		44.41
2	No	3652697		51.59	3896248		54.95	3768349		54.45	3784204		55.40

2004 HEALTH CARE SURVEY OF DOD BENEFICIARIES – FINAL

H04020 - In last year: when needed care right away for an illness or injury got care as soon as wanted										
Unweighted										
Value	Formatted Value	Count	Q1 Percent	Count	Q2 Percent	Count	Q3 Percent	Count	Q4 Percent	Count
.	Did not answer	412	3.00	382	2.56	372	2.61	390	2.83	
A	Invalid multiple responses	16	0.12	14	0.09	14	0.10	.	.	
C	Should be skipped	767	5.58	564	3.78	645	4.53	609	4.42	
N	Didn't need care right away in past year	6462	47.00	7777	52.13	7130	50.04	7001	50.84	
1	Never	380	2.76	327	2.19	343	2.41	306	2.22	
2	Sometimes	909	6.61	850	5.70	849	5.96	830	6.03	
3	Usually	1577	11.47	1570	10.52	1592	11.17	1509	10.96	
4	Always	3226	23.46	3434	23.02	3303	23.18	3127	22.71	
Weighted										
Value	Formatted Value	Count	Q1 Percent	Count	Q2 Percent	Count	Q3 Percent	Count	Q4 Percent	Count
.	Did not answer	214973	3.04	214166	3.02	211353	3.05	212979	3.12	
A	Invalid multiple responses	10185	0.14	8265	0.12	8561	0.12	.	.	
C	Should be skipped	428047	6.05	293491	4.14	347612	5.02	354448	5.19	
N	Didn't need care right away in past year	3265668	46.12	3620657	51.06	3420737	49.43	3429756	50.21	
1	Never	173512	2.45	134941	1.90	144641	2.09	129970	1.90	
2	Sometimes	421935	5.96	346871	4.89	331128	4.78	346386	5.07	
3	Usually	776782	10.97	725419	10.23	750449	10.84	700640	10.26	
4	Always	1789355	25.27	1747298	24.64	1705958	24.65	1657102	24.26	

H04021 - In last year: wait between trying to get care and actually seeing a provider for an illness or injury										
Unweighted										
Value	Formatted Value	Count	Q1 Percent	Count	Q2 Percent	Count	Q3 Percent	Count	Q4 Percent	Count
.	Did not answer	409	2.97	384	2.57	374	2.62	364	2.64	
A	Invalid multiple responses	57	0.41	54	0.36	50	0.35	.	.	
C	Should be skipped	765	5.56	540	3.62	642	4.51	599	4.35	
N	Didn't need care right away in past year	6468	47.04	7822	52.43	7165	50.29	7032	51.06	
1	Same day	3454	25.12	3661	24.54	3464	24.31	3425	24.87	
2	1 day	935	6.80	994	6.66	931	6.53	830	6.03	
3	2 days	507	3.69	465	3.12	475	3.33	465	3.38	
4	3 days	305	2.22	291	1.95	303	2.13	260	1.89	
5	4 to 7 days	447	3.25	361	2.42	437	3.07	404	2.93	
6	8 to 14 days	200	1.45	167	1.12	198	1.39	196	1.42	
7	15 days or longer	202	1.47	179	1.20	209	1.47	197	1.43	

2004 HEALTH CARE SURVEY OF DOD BENEFICIARIES – FINAL

Weighted										
Value	Formatted Value	Q1		Q2		Q3		Q4		
		Count	Percent	Count	Percent	Count	Percent	Count	Percent	
.	Did not answer	216303	3.05	219173	3.09	216910	3.13	202314	2.96	
A	Invalid multiple responses	30984	0.44	25671	0.36	31337	0.45	.	.	
C	Should be skipped	428743	6.06	284997	4.02	352861	5.10	355788	5.21	
N	Didn't need care right away in past year	3268683	46.16	3648510	51.45	3429369	49.55	3439143	50.34	
1	Same day	1852144	26.16	1771221	24.98	1721166	24.87	1717784	25.15	
2	1 day	471495	6.66	466023	6.57	421951	6.10	380035	5.56	
3	2 days	255924	3.61	212695	3.00	215541	3.11	228895	3.35	
4	3 days	142913	2.02	131923	1.86	131130	1.89	121423	1.78	
5	4 to 7 days	216694	3.06	176769	2.49	206767	2.99	202993	2.97	
6	8 to 14 days	87111	1.23	74833	1.06	95764	1.38	93531	1.37	
7	15 days or longer	109464	1.55	79295	1.12	97642	1.41	89374	1.31	

H04022 -
In last year: made any appointment for regular or routine health care

Unweighted										
Value	Formatted Value	Q1		Q2		Q3		Q4		
		Count	Percent	Count	Percent	Count	Percent	Count	Percent	
.	Did not answer	16	0.12	225	1.51	21	0.15	25	0.18	
1	Yes	11220	81.61	11609	77.82	11625	81.59	11328	82.25	
2	No	2513	18.28	3084	20.67	2602	18.26	2419	17.56	

Weighted										
Value	Formatted Value	Q1		Q2		Q3		Q4		
		Count	Percent	Count	Percent	Count	Percent	Count	Percent	
.	Did not answer	9920	0.14	127118	1.79	10113	0.15	17286	0.25	
1	Yes	5809203	82.05	5542444	78.16	5681623	82.10	5623045	82.31	
2	No	1261334	17.81	1421548	20.05	1228702	17.75	1190950	17.43	

H04023 - In last year: how often made appointments for regular or routine health care as soon as you wanted										
Unweighted										
Value	Formatted Value	Count	Q1 Percent	Count	Q2 Percent	Count	Q3 Percent	Count	Q4 Percent	Count
.	Did not answer	810	5.89	443	2.97	521	3.66	684	4.97	
A	Invalid multiple responses	17	0.12	14	0.09	167	1.17	.	.	
C	Should be skipped	320	2.33	186	1.25	260	1.82	222	1.61	
N	Didn't have appointment in past year	2218	16.13	2925	19.61	2342	16.44	2197	15.95	
1	Never	652	4.74	699	4.69	709	4.98	675	4.90	
2	Sometimes	2006	14.59	2104	14.10	2153	15.11	2153	15.63	
3	Usually	4043	29.41	4226	28.33	4205	29.51	4111	29.85	
4	Always	3683	26.79	4321	28.97	3891	27.31	3730	27.08	
Weighted										
Value	Formatted Value	Count	Q1 Percent	Count	Q2 Percent	Count	Q3 Percent	Count	Q4 Percent	Count
.	Did not answer	453629	6.41	253176	3.57	289489	4.18	408005	5.97	
A	Invalid multiple responses	10044	0.14	5816	0.08	90320	1.31	.	.	
C	Should be skipped	166431	2.35	94117	1.33	118071	1.71	125142	1.83	
N	Didn't have appointment in past year	1105975	15.62	1341287	18.92	1110632	16.05	1065808	15.60	
1	Never	302070	4.27	277039	3.91	283688	4.10	280881	4.11	
2	Sometimes	866452	12.24	823896	11.62	867746	12.54	874419	12.80	
3	Usually	2063182	29.14	1950092	27.50	2024531	29.25	2034282	29.78	
4	Always	2112675	29.84	2345687	33.08	2135962	30.86	2042743	29.90	

H04024 - In last year: days between making an appointment for regular or routine care and actually seeing a provider										
Unweighted										
Value	Formatted Value	Count	Q1 Percent	Count	Q2 Percent	Count	Q3 Percent	Count	Q4 Percent	Count
.	Did not answer	882	6.42	482	3.23	613	4.30	719	5.22	
A	Invalid multiple responses	81	0.59	96	0.64	84	0.59	.	.	
C	Should be skipped	318	2.31	188	1.26	251	1.76	218	1.58	
N	Didn't have an appointment in past year	2239	16.28	2947	19.75	2372	16.65	2220	16.12	
1	Same day	1052	7.65	1212	8.12	1082	7.59	1113	8.08	
2	1 day	1167	8.49	1300	8.71	1251	8.78	1139	8.27	
3	2 to 3 days	2275	16.55	2439	16.35	2349	16.49	2339	16.98	
4	4 to 7 days	2441	17.75	2760	18.50	2665	18.70	2304	16.73	
5	8 to 14 days	1800	13.09	1932	12.95	1932	13.56	1957	14.21	
6	15 to 30 days	1111	8.08	1174	7.87	1202	8.44	1337	9.71	
7	31 days or longer	383	2.79	388	2.60	447	3.14	426	3.09	

2004 HEALTH CARE SURVEY OF DOD BENEFICIARIES – FINAL

Weighted										
Value	Formatted Value	Q1		Q2		Q3		Q4		Percent
		Count	Percent	Count	Percent	Count	Percent	Count	Percent	
.	Did not answer	513390	7.25	282339	3.98	343480	4.96	428450	6.27	
A	Invalid multiple responses	44655	0.63	47992	0.68	37068	0.54	.	.	
C	Should be skipped	166143	2.35	96340	1.36	114741	1.66	123718	1.81	
N	Didn't have an appointment in past year	1126172	15.91	1355772	19.12	1125946	16.27	1081104	15.83	
1	Same day	561628	7.93	556389	7.85	530289	7.66	545098	7.98	
2	1 day	602766	8.51	667820	9.42	599036	8.66	597613	8.75	
3	2 to 3 days	1188089	16.78	1188775	16.76	1154162	16.68	1141193	16.71	
4	4 to 7 days	1178267	16.64	1238056	17.46	1228659	17.75	1127011	16.50	
5	8 to 14 days	870388	12.29	864038	12.18	892794	12.90	874305	12.80	
6	15 to 30 days	588865	8.32	578674	8.16	610683	8.82	666016	9.75	
7	31 days or longer	240094	3.39	214915	3.03	283580	4.10	246772	3.61	

H04025 -
In last year: times went to an emergency room for own care

Unweighted										
Value	Formatted Value	Q1		Q2		Q3		Q4		Percent
		Count	Percent	Count	Percent	Count	Percent	Count	Percent	
.	Did not answer	143	1.04	259	1.74	263	1.85	69	0.50	
A	Invalid multiple responses	21	0.15	27	0.18	31	0.22	.	.	
1	None	9872	71.80	10779	72.25	10311	72.37	10065	73.08	
2	1 time	2401	17.46	2529	16.95	2357	16.54	2429	17.64	
3	2 times	802	5.83	819	5.49	801	5.62	744	5.40	
4	3 times	301	2.19	291	1.95	280	1.97	269	1.95	
5	4 times	120	0.87	128	0.86	117	0.82	88	0.64	
6	5 to 9 times	73	0.53	66	0.44	78	0.55	87	0.63	
7	10 or more times	16	0.12	20	0.13	10	0.07	21	0.15	

Weighted										
Value	Formatted Value	Q1		Q2		Q3		Q4		Percent
		Count	Percent	Count	Percent	Count	Percent	Count	Percent	
.	Did not answer	77231	1.09	141022	1.99	141415	2.04	43680	0.64	
A	Invalid multiple responses	12946	0.18	15318	0.22	13984	0.20	.	.	
1	None	5127784	72.42	5175081	72.98	5045393	72.91	5032529	73.67	
2	1 time	1203827	17.00	1143419	16.12	1124664	16.25	1168604	17.11	
3	2 times	388024	5.48	367251	5.18	369638	5.34	355792	5.21	
4	3 times	153674	2.17	139140	1.96	127077	1.84	130802	1.91	
5	4 times	74021	1.05	71386	1.01	51488	0.74	44964	0.66	
6	5 to 9 times	37665	0.53	30727	0.43	41968	0.61	42964	0.63	
7	10 or more times	5286	0.07	7767	0.11	4811	0.07	11945	0.17	

2004 HEALTH CARE SURVEY OF DOD BENEFICIARIES – FINAL

H04026 -

In last year: times went to a doctors office or clinic for yourself (not counting times went to an emergency room)

Unweighted										
Value	Formatted Value	Q1		Q2		Q3		Q4		Percent
		Count	Percent	Count	Percent	Count	Percent	Count	Percent	
.	Did not answer	187	1.36	292	1.96	287	2.01	111	0.81	
A	Invalid multiple responses	46	0.33	35	0.23	63	0.44	.	.	
1	None	1916	13.94	2334	15.65	2140	15.02	1936	14.06	
2	1 time	1540	11.20	1740	11.66	1635	11.48	1539	11.17	
3	2 times	2277	16.56	2463	16.51	2290	16.07	2273	16.50	
4	3 times	2147	15.62	2203	14.77	2177	15.28	2145	15.58	
5	4 times	1829	13.30	1989	13.33	1852	13.00	1865	13.54	
6	5 to 9 times	2587	18.82	2681	17.97	2540	17.83	2569	18.65	
7	10 or more times	1220	8.87	1181	7.92	1264	8.87	1334	9.69	

Weighted										
Value	Formatted Value	Q1		Q2		Q3		Q4		Percent
		Count	Percent	Count	Percent	Count	Percent	Count	Percent	
.	Did not answer	108863	1.54	171608	2.42	158948	2.30	64664	0.95	
A	Invalid multiple responses	32421	0.46	21473	0.30	30457	0.44	.	.	
1	None	963705	13.61	1043507	14.72	990837	14.32	936907	13.71	
2	1 time	726022	10.25	794186	11.20	771753	11.15	717811	10.51	
3	2 times	1095691	15.47	1142207	16.11	1091526	15.77	1107110	16.21	
4	3 times	1105376	15.61	1032774	14.56	1017231	14.70	1034714	15.15	
5	4 times	969284	13.69	965363	13.61	923409	13.34	951578	13.93	
6	5 to 9 times	1399022	19.76	1327970	18.73	1283132	18.54	1320431	19.33	
7	10 or more times	680074	9.60	592023	8.35	653146	9.44	698066	10.22	

H04027 -

In last year: Did you/Dr believe you needed any care, tests, or treatment

Unweighted										
Value	Formatted Value	Q1		Q2		Q3		Q4		Percent
		Count	Percent	Count	Percent	Count	Percent	Count	Percent	
.	Did not answer	213	1.55	268	1.80	276	1.94	276	2.00	
C	Should be skipped	461	3.35	411	2.76	388	2.72	451	3.27	
N	Valid skip	1455	10.58	1923	12.89	1752	12.30	1485	10.78	
1	Yes	10092	73.40	10525	70.55	10250	71.94	9967	72.37	
2	No	1528	11.11	1791	12.01	1582	11.10	1593	11.57	

Weighted										
Value	Formatted Value	Q1		Q2		Q3		Q4		Percent
		Count	Percent	Count	Percent	Count	Percent	Count	Percent	
.	Did not answer	113055	1.60	144752	2.04	156638	2.26	172621	2.53	
C	Should be skipped	256659	3.62	195248	2.75	196406	2.84	238000	3.48	
N	Valid skip	707046	9.99	848259	11.96	794431	11.48	698906	10.23	
1	Yes	5328384	75.25	5166791	72.86	5086214	73.50	5012220	73.37	
2	No	675312	9.54	736059	10.38	686749	9.92	709532	10.39	

2004 HEALTH CARE SURVEY OF DOD BENEFICIARIES – FINAL

H04028 - In last year: problem to get necessary care										
Unweighted										
Value	Formatted Value	Count	Q1 Percent	Count	Q2 Percent	Count	Q3 Percent	Count	Q4 Percent	Count
.	Did not answer	541	3.93	397	2.66	437	3.07	623	4.52	
A	Invalid multiple responses	18	0.13	8	0.05	10	0.07	.	.	
C	Should be skipped	359	2.61	265	1.78	218	1.53	242	1.76	
N	No visits/No Treatment needed	3085	22.44	3860	25.87	3504	24.59	3287	23.87	
1	A big problem	570	4.15	571	3.83	564	3.96	553	4.02	
2	A small problem	1634	11.88	1722	11.54	1712	12.02	1699	12.34	
3	Not a problem	7542	54.85	8095	54.26	7803	54.77	7368	53.50	

Weighted										
Value	Formatted Value	Count	Q1 Percent	Count	Q2 Percent	Count	Q3 Percent	Count	Q4 Percent	Count
.	Did not answer	303239	4.28	214765	3.03	258943	3.74	372726	5.46	
A	Invalid multiple responses	8874	0.13	2707	0.04	2773	0.04	.	.	
C	Should be skipped	202887	2.87	130144	1.84	119357	1.72	130784	1.91	
N	No visits/No Treatment needed	1436131	20.28	1649423	23.26	1558230	22.52	1515655	22.19	
1	A big problem	271424	3.83	244903	3.45	248650	3.59	246408	3.61	
2	A small problem	735014	10.38	737908	10.41	742889	10.73	766533	11.22	
3	Not a problem	4122889	58.23	4111260	57.98	3989597	57.65	3799175	55.61	

H04029 - In last year: Need approval from health plan for any care, tests, or treatment										
Unweighted										
Value	Formatted Value	Count	Q1 Percent	Count	Q2 Percent	Count	Q3 Percent	Count	Q4 Percent	Count
.	Did not answer	253	1.84	307	2.06	331	2.32	311	2.26	
C	Should be skipped	499	3.63	419	2.81	418	2.93	451	3.27	
N	Valid skip	1417	10.31	1915	12.84	1722	12.09	1485	10.78	
1	Yes	5038	36.64	4868	32.63	4735	33.23	4732	34.36	
2	No	6542	47.58	7409	49.66	7042	49.42	6793	49.32	

Value	Formatted Value	Weighted							
		Q1		Q2		Q3		Q4	
		Count	Percent	Count	Percent	Count	Percent	Count	Percent
.	Did not answer	137097	1.94	169399	2.39	195351	2.82	194395	2.85
C	Should be skipped	275738	3.89	205610	2.90	217598	3.14	238905	3.50
N	Valid skip	687967	9.72	837897	11.82	773239	11.17	698002	10.22
1	Yes	2593216	36.62	2234049	31.50	2192643	31.68	2240082	32.79
2	No	3386439	47.83	3644155	51.39	3541608	51.18	3459897	50.65

**H04030 -
In last year: problem with delays in healthcare while waiting for approval from health plan**

Value	Formatted Value	Unweighted							
		Q1		Q2		Q3		Q4	
		Count	Percent	Count	Percent	Count	Percent	Count	Percent
.	Did not answer	345	2.51	350	2.35	373	2.62	432	3.14
A	Invalid multiple responses	5	0.04	7	0.05	11	0.08	.	.
C	Should be skipped	334	2.43	258	1.73	175	1.23	182	1.32
N	No visits/No Treatment needed	8124	59.09	9485	63.58	9007	63.22	8547	62.06
1	A big problem	448	3.26	472	3.16	476	3.34	562	4.08
2	A small problem	1016	7.39	1046	7.01	1101	7.73	1075	7.81
3	Not a problem	3477	25.29	3300	22.12	3105	21.79	2974	21.59

Value	Formatted Value	Weighted							
		Q1		Q2		Q3		Q4	
		Count	Percent	Count	Percent	Count	Percent	Count	Percent
.	Did not answer	183252	2.59	188673	2.66	217559	3.14	256049	3.75
A	Invalid multiple responses	4013	0.06	1267	0.02	4916	0.07	.	.
C	Should be skipped	177855	2.51	126684	1.79	85671	1.24	101927	1.49
N	No visits/No Treatment needed	4172289	58.93	4560978	64.32	4446774	64.26	4294876	62.87
1	A big problem	210023	2.97	199994	2.82	190597	2.75	225621	3.30
2	A small problem	502344	7.09	446794	6.30	466617	6.74	466820	6.83
3	Not a problem	1830680	25.86	1566721	22.09	1508304	21.79	1485988	21.75

H04031 - In last year: how often taken to exam room within 15 minutes of appointment										
Unweighted										
Value	Formatted Value	Count	Q1 Percent	Count	Q2 Percent	Count	Q3 Percent	Count	Q4 Percent	Count
.	Did not answer	260	1.89	318	2.13	428	3.00	402	2.92	
A	Invalid multiple responses	31	0.23	16	0.11	28	0.20	.	.	
C	Should be skipped	507	3.69	423	2.84	426	2.99	453	3.29	
N	I had no visits in the last 12 months	1514	11.01	2017	13.52	1714	12.03	1483	10.77	
1	Never	2202	16.02	2327	15.60	2285	16.04	2186	15.87	
2	Sometimes	3070	22.33	3224	21.61	2987	20.96	3067	22.27	
3	Usually	4337	31.54	4571	30.64	4483	31.46	4413	32.04	
4	Always	1828	13.30	2022	13.55	1897	13.31	1768	12.84	
Weighted										
Value	Formatted Value	Count	Q1 Percent	Count	Q2 Percent	Count	Q3 Percent	Count	Q4 Percent	Count
.	Did not answer	138316	1.95	176216	2.49	243736	3.52	238589	3.49	
A	Invalid multiple responses	14824	0.21	6730	0.09	15102	0.22	.	.	
C	Should be skipped	282411	3.99	205306	2.90	223251	3.23	240214	3.52	
N	I had no visits in the last 12 months	743282	10.50	886372	12.50	767586	11.09	696692	10.20	
1	Never	1157103	16.34	1108058	15.63	1105602	15.98	1049235	15.36	
2	Sometimes	1546947	21.85	1468533	20.71	1427914	20.63	1500206	21.96	
3	Usually	2278337	32.18	2257814	31.84	2202169	31.82	2223837	32.55	
4	Always	919237	12.98	982081	13.85	935078	13.51	882506	12.92	

H04032 - In last year: how often office staff at a doctor's office or clinic treat you with courtesy and respect										
Unweighted										
Value	Formatted Value	Count	Q1 Percent	Count	Q2 Percent	Count	Q3 Percent	Count	Q4 Percent	Count
.	Did not answer	233	1.69	316	2.12	349	2.45	326	2.37	
A	Invalid multiple responses	18	0.13	12	0.08	16	0.11	.	.	
C	Should be skipped	505	3.67	422	2.83	429	3.01	455	3.30	
N	I had no visits in the last 12 months	1444	10.50	1942	13.02	1711	12.01	1481	10.75	
1	Never	93	0.68	87	0.58	83	0.58	102	0.74	
2	Sometimes	774	5.63	817	5.48	775	5.44	740	5.37	
3	Usually	2815	20.47	2982	19.99	2854	20.03	2847	20.67	
4	Always	7867	57.22	8340	55.91	8031	56.37	7821	56.79	

2004 HEALTH CARE SURVEY OF DOD BENEFICIARIES – FINAL

		Weighted							
Value	Formatted Value	Q1		Q2		Q3		Q4	
		Count	Percent	Count	Percent	Count	Percent	Count	Percent
.	Did not answer	124799	1.76	171273	2.42	198487	2.87	193943	2.84
A	Invalid multiple responses	11512	0.16	4397	0.06	8296	0.12	.	.
C	Should be skipped	280667	3.96	205834	2.90	223529	3.23	239583	3.51
N	I had no visits in the last 12 months	701718	9.91	852879	12.03	767307	11.09	697324	10.21
1	Never	41058	0.58	35820	0.51	37349	0.54	39923	0.58
2	Sometimes	347632	4.91	348909	4.92	324657	4.69	320574	4.69
3	Usually	1345311	19.00	1261091	17.78	1247024	18.02	1284404	18.80
4	Always	4227761	59.71	4210907	59.38	4113788	59.44	4055529	59.37

H04033 -
In last year: how often office staff at a doctor's office or clinic as helpful as expected

		Unweighted							
Value	Formatted Value	Q1		Q2		Q3		Q4	
		Count	Percent	Count	Percent	Count	Percent	Count	Percent
.	Did not answer	238	1.73	296	1.98	358	2.51	307	2.23
A	Invalid multiple responses	13	0.09	13	0.09	21	0.15	.	.
C	Should be skipped	506	3.68	424	2.84	428	3.00	457	3.32
N	I had no visits in the last 12 months	1444	10.50	1940	13.00	1712	12.02	1479	10.74
1	Never	212	1.54	192	1.29	189	1.33	168	1.22
2	Sometimes	1372	9.98	1523	10.21	1414	9.92	1344	9.76
3	Usually	4334	31.52	4538	30.42	4364	30.63	4435	32.20
4	Always	5630	40.95	5992	40.17	5762	40.44	5582	40.53

		Weighted							
Value	Formatted Value	Q1		Q2		Q3		Q4	
		Count	Percent	Count	Percent	Count	Percent	Count	Percent
.	Did not answer	127483	1.80	156927	2.21	201553	2.91	188305	2.76
A	Invalid multiple responses	12158	0.17	7244	0.10	9885	0.14	.	.
C	Should be skipped	280620	3.96	207411	2.92	221818	3.21	241221	3.53
N	I had no visits in the last 12 months	701678	9.91	849336	11.98	769019	11.11	695686	10.18
1	Never	96784	1.37	77478	1.09	85859	1.24	64027	0.94
2	Sometimes	619056	8.74	606780	8.56	575075	8.31	569278	8.33
3	Usually	2109848	29.80	2043632	28.82	2007377	29.01	2086056	30.54
4	Always	3132831	44.25	3142301	44.31	3049852	44.07	2986707	43.72

H04034 - In last year: how often doctors or other health providers listen carefully to you										
Unweighted										
Value	Formatted Value	Count	Q1 Percent	Count	Q2 Percent	Count	Q3 Percent	Count	Q4 Percent	Count
.	Did not answer	229	1.67	296	1.98	342	2.40	317	2.30	
A	Invalid multiple responses	18	0.13	12	0.08	22	0.15	.	.	
C	Should be skipped	507	3.69	427	2.86	429	3.01	454	3.30	
N	I had no visits in the last 12 months	1448	10.53	1942	13.02	1712	12.02	1482	10.76	
1	Never	125	0.91	129	0.86	145	1.02	148	1.07	
2	Sometimes	1250	9.09	1301	8.72	1240	8.70	1328	9.64	
3	Usually	3965	28.84	4169	27.95	4085	28.67	3998	29.03	
4	Always	6207	45.15	6642	44.52	6273	44.03	6045	43.89	
Weighted										
Value	Formatted Value	Count	Q1 Percent	Count	Q2 Percent	Count	Q3 Percent	Count	Q4 Percent	Count
.	Did not answer	117362	1.66	158293	2.23	190091	2.75	190729	2.79	
A	Invalid multiple responses	11060	0.16	5575	0.08	9069	0.13	.	.	
C	Should be skipped	281367	3.97	209482	2.95	220115	3.18	240410	3.52	
N	I had no visits in the last 12 months	705100	9.96	850256	11.99	771062	11.14	696497	10.20	
1	Never	66032	0.93	59175	0.83	71124	1.03	65405	0.96	
2	Sometimes	566546	8.00	543189	7.66	533880	7.71	569209	8.33	
3	Usually	1963178	27.73	1871699	26.40	1881318	27.18	1912321	27.99	
4	Always	3369812	47.59	3393441	47.85	3243779	46.87	3156710	46.21	

H04035 - In last year: how often doctors or other health providers explain things in way you could understand										
Unweighted										
Value	Formatted Value	Count	Q1 Percent	Count	Q2 Percent	Count	Q3 Percent	Count	Q4 Percent	Count
.	Did not answer	232	1.69	300	2.01	332	2.33	308	2.24	
A	Invalid multiple responses	11	0.08	17	0.11	17	0.12	.	.	
C	Should be skipped	505	3.67	423	2.84	427	3.00	457	3.32	
N	I had no visits in the last 12 months	1449	10.54	1945	13.04	1715	12.04	1479	10.74	
1	Never	96	0.70	88	0.59	85	0.60	68	0.49	
2	Sometimes	800	5.82	820	5.50	860	6.04	843	6.12	
3	Usually	3781	27.50	3966	26.59	3857	27.07	3866	28.07	
4	Always	6875	50.00	7359	49.33	6955	48.81	6751	49.02	

2004 HEALTH CARE SURVEY OF DOD BENEFICIARIES – FINAL

		Weighted							
Value	Formatted Value	Q1		Q2		Q3		Q4	
		Count	Percent	Count	Percent	Count	Percent	Count	Percent
.	Did not answer	118532	1.67	162569	2.29	193663	2.80	184851	2.71
A	Invalid multiple responses	5746	0.08	7272	0.10	9438	0.14	.	.
C	Should be skipped	279392	3.95	207209	2.92	219284	3.17	241221	3.53
N	I had no visits in the last 12 months	708188	10.00	853559	12.04	772491	11.16	695686	10.18
1	Never	50595	0.71	39361	0.56	44269	0.64	31036	0.45
2	Sometimes	384744	5.43	368344	5.19	397906	5.75	383045	5.61
3	Usually	1922512	27.15	1831666	25.83	1832498	26.48	1880101	27.52
4	Always	3610748	51.00	3621129	51.07	3450890	49.87	3415340	50.00

H04036 -

In last year: how often doctors or other health providers show respect for what you had to say

		Unweighted							
Value	Formatted Value	Q1		Q2		Q3		Q4	
		Count	Percent	Count	Percent	Count	Percent	Count	Percent
.	Did not answer	235	1.71	303	2.03	329	2.31	308	2.24
A	Invalid multiple responses	13	0.09	11	0.07	14	0.10	.	.
C	Should be skipped	505	3.67	426	2.86	428	3.00	455	3.30
N	I had no visits in the last 12 months	1449	10.54	1942	13.02	1714	12.03	1481	10.75
1	Never	129	0.94	116	0.78	139	0.98	126	0.91
2	Sometimes	1044	7.59	1092	7.32	1089	7.64	1055	7.66
3	Usually	3730	27.13	3891	26.08	3846	26.99	3790	27.52
4	Always	6644	48.32	7137	47.84	6689	46.95	6557	47.61

		Weighted							
Value	Formatted Value	Q1		Q2		Q3		Q4	
		Count	Percent	Count	Percent	Count	Percent	Count	Percent
.	Did not answer	120233	1.70	160814	2.27	186282	2.69	183425	2.69
A	Invalid multiple responses	10073	0.14	7470	0.11	4284	0.06	.	.
C	Should be skipped	279791	3.95	209416	2.95	219216	3.17	240747	3.52
N	I had no visits in the last 12 months	707340	9.99	852472	12.02	772558	11.16	696159	10.19
1	Never	59328	0.84	53885	0.76	66797	0.97	52563	0.77
2	Sometimes	492577	6.96	447839	6.32	458817	6.63	469294	6.87
3	Usually	1884148	26.61	1796735	25.34	1810751	26.17	1829758	26.78
4	Always	3526967	49.81	3562477	50.24	3401733	49.15	3359334	49.18

H04037 - In last year: how often doctors or other health providers spend enough time with you										
Unweighted										
Value	Formatted Value	Count	Q1 Percent	Count	Q2 Percent	Count	Q3 Percent	Count	Q4 Percent	Count
.	Did not answer	228	1.66	301	2.02	328	2.30	311	2.26	
A	Invalid multiple responses	15	0.11	11	0.07	17	0.12	.	.	
C	Should be skipped	507	3.69	425	2.85	430	3.02	454	3.30	
N	I had no visits in the last 12 months	1446	10.52	1942	13.02	1712	12.02	1482	10.76	
1	Never	309	2.25	354	2.37	339	2.38	344	2.50	
2	Sometimes	1623	11.80	1594	10.69	1626	11.41	1579	11.47	
3	Usually	4511	32.81	4709	31.57	4642	32.58	4477	32.51	
4	Always	5110	37.17	5582	37.42	5154	36.17	5125	37.21	
Weighted										
Value	Formatted Value	Count	Q1 Percent	Count	Q2 Percent	Count	Q3 Percent	Count	Q4 Percent	Count
.	Did not answer	118759	1.68	159951	2.26	184881	2.67	185418	2.71	
A	Invalid multiple responses	10010	0.14	5496	0.08	7910	0.11	.	.	
C	Should be skipped	282057	3.98	207878	2.93	221154	3.20	240137	3.52	
N	I had no visits in the last 12 months	704742	9.95	851495	12.01	770621	11.14	696769	10.20	
1	Never	146121	2.06	144233	2.03	155456	2.25	149549	2.19	
2	Sometimes	798626	11.28	703620	9.92	702623	10.15	677074	9.91	
3	Usually	2304673	32.55	2185093	30.81	2255344	32.59	2238225	32.76	
4	Always	2715469	38.35	2833344	39.96	2622450	37.89	2644108	38.71	

H04038 - Rating of all healthcare in last year										
---	--	--	--	--	--	--	--	--	--	--

2004 HEALTH CARE SURVEY OF DOD BENEFICIARIES – FINAL

Unweighted										
Value	Formatted Value	Count	Q1 Percent	Count	Q2 Percent	Count	Q3 Percent	Count	Q4 Percent	Percent
.	Did not answer	253	1.84	174	1.17	343	2.41	309	2.24	
A	Invalid multiple responses	13	0.09	30	0.20	28	0.20	.	.	
C	Should be skipped	540	3.93	454	3.04	472	3.31	486	3.53	
N	I had no visits in the last 12 months	1398	10.17	1920	12.87	1669	11.71	1450	10.53	
0	0	67	0.49	61	0.41	65	0.46	65	0.47	
1	1	66	0.48	65	0.44	44	0.31	44	0.32	
2	2	121	0.88	139	0.93	128	0.90	134	0.97	
3	3	238	1.73	238	1.60	228	1.60	238	1.73	
4	4	305	2.22	334	2.24	334	2.34	331	2.40	
5	5	745	5.42	820	5.50	744	5.22	730	5.30	
6	6	677	4.92	811	5.44	731	5.13	708	5.14	
7	7	1576	11.46	1702	11.41	1622	11.38	1574	11.43	
8	8	2632	19.14	2752	18.45	2694	18.91	2626	19.07	
9	9	2481	18.04	2514	16.85	2505	17.58	2480	18.01	
10	10	2637	19.18	2904	19.47	2641	18.54	2597	18.86	

Weighted										
Value	Formatted Value	Count	Q1 Percent	Count	Q2 Percent	Count	Q3 Percent	Count	Q4 Percent	Percent
.	Did not answer	135901	1.92	89616	1.26	201848	2.92	186180	2.73	
A	Invalid multiple responses	7657	0.11	11251	0.16	13686	0.20	.	.	
C	Should be skipped	301680	4.26	222413	3.14	242321	3.50	254566	3.73	
N	I had no visits in the last 12 months	674864	9.53	842839	11.89	748600	10.82	682341	9.99	
0	0	28068	0.40	29024	0.41	28882	0.42	22729	0.33	
1	1	28935	0.41	25818	0.36	18467	0.27	15947	0.23	
2	2	50266	0.71	55288	0.78	46112	0.67	51947	0.76	
3	3	111591	1.58	92107	1.30	94905	1.37	96781	1.42	
4	4	145204	2.05	127801	1.80	131316	1.90	144221	2.11	
5	5	336577	4.75	367402	5.18	340266	4.92	326755	4.78	
6	6	305931	4.32	348238	4.91	298334	4.31	290491	4.25	
7	7	710980	10.04	704390	9.93	683385	9.87	704125	10.31	
8	8	1329317	18.77	1268746	17.89	1281867	18.52	1257890	18.41	
9	9	1298379	18.34	1238767	17.47	1276836	18.45	1263637	18.50	
10	10	1615107	22.81	1667411	23.51	1513614	21.87	1533668	22.45	

H04039 - In last year: facility used most for health care										
Unweighted										
Value	Formatted Value	Count	Q1 Percent	Count	Q2 Percent	Count	Q3 Percent	Count	Q4 Percent	Percent
.	Did not answer	160	1.16	136	0.91	279	1.96	92	0.67	
A	Invalid multiple responses	47	0.34	55	0.37	61	0.43	.	.	
1	A military facility	7412	53.91	8001	53.63	7575	53.17	7396	53.70	
2	A civilian facility	4882	35.51	5278	35.38	5034	35.33	5015	36.41	
3	Uniformed Services Fam Health Plan facil	55	0.40	69	0.46	75	0.53	90	0.65	
4	Veterans Affairs (VA) clinic or hospital	395	2.87	377	2.53	391	2.74	398	2.89	
5	Went to none of listed types of facility	798	5.80	1002	6.72	833	5.85	781	5.67	
Weighted										
Value	Formatted Value	Count	Q1 Percent	Count	Q2 Percent	Count	Q3 Percent	Count	Q4 Percent	Percent
.	Did not answer	78997	1.12	61591	0.87	152608	2.21	51593	0.76	
A	Invalid multiple responses	30079	0.42	21626	0.30	30474	0.44	.	.	
1	A military facility	2702905	38.17	2670731	37.66	2611788	37.74	2607108	38.16	
2	A civilian facility	3459552	48.86	3493364	49.26	3352373	48.44	3378178	49.45	
3	Uniformed Services Fam Health Plan facil	46032	0.65	53305	0.75	58862	0.85	81183	1.19	
4	Veterans Affairs (VA) clinic or hospital	308212	4.35	281720	3.97	288373	4.17	286615	4.20	
5	Went to none of listed types of facility	454679	6.42	508774	7.17	425961	6.16	426603	6.24	

H04040 - In last year: sent in any claims to your health plan										
Unweighted										
Value	Formatted Value	Count	Q1 Percent	Count	Q2 Percent	Count	Q3 Percent	Count	Q4 Percent	Percent
.	Did not answer	247	1.80	263	1.76	271	1.90	199	1.44	
D	Don't know	1316	9.57	1570	10.52	1633	11.46	1416	10.28	
1	Yes	6887	50.09	7124	47.75	6733	47.26	7011	50.91	
2	No	5299	38.54	5961	39.96	5611	39.38	5146	37.37	

Weighted										
Value	Formatted Value	Count	Q1 Percent	Count	Q2 Percent	Count	Q3 Percent	Count	Q4 Percent	Percent
.	Did not answer	136612	1.93	126500	1.78	149433	2.16	95061	1.39	
D	Don't know	538185	7.60	614937	8.67	653394	9.44	593639	8.69	
1	Yes	4020337	56.78	3899782	55.00	3721792	53.78	3929972	57.53	
2	No	2385323	33.69	2449890	34.55	2395819	34.62	2212609	32.39	

H04041 - In last year: health plan handled claims in a reasonable time										
Unweighted										
Value	Formatted Value	Count	Q1 Percent	Count	Q2 Percent	Count	Q3 Percent	Count	Q4 Percent	Percent
.	Did not answer	1745	12.69	1935	12.97	2049	14.38	1864	13.53	
A	Invalid multiple responses	22	0.16	18	0.12	25	0.18	.	.	
C	Should be skipped	304	2.21	300	2.01	262	1.84	310	2.25	
D	Don't know	719	5.23	864	5.79	762	5.35	776	5.63	
N	No claims sent for me in past year	5031	36.59	5691	38.15	5349	37.54	4836	35.11	
1	Never	285	2.07	235	1.58	196	1.38	234	1.70	
2	Sometimes	635	4.62	611	4.10	588	4.13	610	4.43	
3	Usually	2281	16.59	2260	15.15	2193	15.39	2255	16.37	
4	Always	2727	19.83	3004	20.14	2824	19.82	2887	20.96	

2004 HEALTH CARE SURVEY OF DOD BENEFICIARIES – FINAL

		Weighted							
Value	Formatted Value	Q1		Q2		Q3		Q4	
		Count	Percent	Count	Percent	Count	Percent	Count	Percent
.	Did not answer	787099	11.12	798320	11.26	902095	13.04	841453	12.32
A	Invalid multiple responses	16684	0.24	10047	0.14	11198	0.16	.	.
C	Should be skipped	138351	1.95	126807	1.79	116249	1.68	149812	2.19
D	Don't know	369661	5.22	437520	6.17	386011	5.58	388811	5.69
N	No claims sent for me in past year	2263659	31.97	2338018	32.97	2279569	32.94	2062797	30.20
1	Never	144828	2.05	106431	1.50	83090	1.20	107308	1.57
2	Sometimes	357211	5.05	296510	4.18	310671	4.49	306111	4.48
3	Usually	1366823	19.30	1269308	17.90	1281348	18.52	1286140	18.83
4	Always	1636141	23.11	1708150	24.09	1550207	22.40	1688849	24.72

H04042 -
In last year: how often health plan handled claims correctly

		Unweighted							
Value	Formatted Value	Q1		Q2		Q3		Q4	
		Count	Percent	Count	Percent	Count	Percent	Count	Percent
.	Did not answer	1744	12.68	1925	12.90	2053	14.41	1857	13.48
A	Invalid multiple responses	23	0.17	20	0.13	25	0.18	.	.
C	Should be skipped	298	2.17	283	1.90	245	1.72	300	2.18
D	Don't know	814	5.92	910	6.10	805	5.65	825	5.99
N	No claims sent for me in past year	5041	36.66	5713	38.30	5366	37.66	4846	35.19
1	Never	174	1.27	151	1.01	145	1.02	159	1.15
2	Sometimes	603	4.39	541	3.63	562	3.94	579	4.20
3	Usually	2048	14.90	2161	14.49	2015	14.14	2042	14.83
4	Always	3004	21.85	3214	21.54	3032	21.28	3164	22.97

		Weighted							
Value	Formatted Value	Q1		Q2		Q3		Q4	
		Count	Percent	Count	Percent	Count	Percent	Count	Percent
.	Did not answer	781434	11.04	787276	11.10	898973	12.99	840046	12.30
A	Invalid multiple responses	11719	0.17	13152	0.19	15826	0.23	.	.
C	Should be skipped	132231	1.87	121144	1.71	109656	1.58	147499	2.16
D	Don't know	422710	5.97	465689	6.57	415707	6.01	409066	5.99
N	No claims sent for me in past year	2270655	32.07	2346791	33.09	2286162	33.03	2065110	30.23
1	Never	85912	1.21	68386	0.96	59326	0.86	75096	1.10
2	Sometimes	328798	4.64	250223	3.53	283442	4.10	294543	4.31
3	Usually	1227339	17.33	1229287	17.34	1168833	16.89	1153452	16.88
4	Always	1819659	25.70	1809161	25.51	1682514	24.31	1846468	27.03

2004 HEALTH CARE SURVEY OF DOD BENEFICIARIES – FINAL

H04043 - In last year: before went for care knew amount to pay										
Unweighted										
Value	Formatted Value	Count	Q1 Percent	Count	Q2 Percent	Count	Q3 Percent	Count	Q4 Percent	Count
.	Did not answer	1764	12.83	1986	13.31	2251	15.80	2020	14.67	
A	Invalid multiple responses	15	0.11	20	0.13	14	0.10	.	.	
C	Should be skipped	314	2.28	306	2.05	257	1.80	295	2.14	
D	Don't know	731	5.32	743	4.98	741	5.20	757	5.50	
N	No claims sent for me in past year	5170	37.60	5824	39.04	5354	37.58	4851	35.22	
1	Never	1988	14.46	1937	12.98	2001	14.04	1902	13.81	
2	Sometimes	551	4.01	523	3.51	502	3.52	531	3.86	
3	Usually	1109	8.07	1208	8.10	1019	7.15	1097	7.97	
4	Always	2107	15.32	2371	15.89	2109	14.80	2319	16.84	
Weighted										
Value	Formatted Value	Count	Q1 Percent	Count	Q2 Percent	Count	Q3 Percent	Count	Q4 Percent	Count
.	Did not answer	802722	11.34	829144	11.69	982292	14.19	939697	13.76	
A	Invalid multiple responses	8369	0.12	10531	0.15	7853	0.11	.	.	
C	Should be skipped	137115	1.94	131859	1.86	115225	1.66	147152	2.15	
D	Don't know	412543	5.83	400058	5.64	404765	5.85	405751	5.94	
N	No claims sent for me in past year	2345784	33.13	2403399	33.89	2280594	32.95	2065457	30.24	
1	Never	1190933	16.82	1070766	15.10	1148271	16.59	1086490	15.90	
2	Sometimes	292402	4.13	273242	3.85	265821	3.84	279825	4.10	
3	Usually	656177	9.27	655096	9.24	555886	8.03	606677	8.88	
4	Always	1234412	17.43	1317015	18.57	1159732	16.76	1300231	19.03	

H04044 - In last year: look for any information in written materials/internet on how health plan works										
Unweighted										
Value	Formatted Value	Count	Q1 Percent	Count	Q2 Percent	Count	Q3 Percent	Count	Q4 Percent	Count
.	Did not answer	269	1.96	283	1.90	277	1.94	209	1.52	
1	Yes	4135	30.07	3911	26.22	3951	27.73	4423	32.12	
2	No	9345	67.97	10724	71.89	10020	70.33	9140	66.37	
Weighted										
Value	Formatted Value	Count	Q1 Percent	Count	Q2 Percent	Count	Q3 Percent	Count	Q4 Percent	Count
.	Did not answer	155247	2.19	139560	1.97	154122	2.23	99396	1.46	
1	Yes	2323832	32.82	1979519	27.92	2039267	29.47	2276759	33.33	
2	No	4601378	64.99	4972032	70.12	4727049	68.31	4455125	65.22	

H04045 -										
In last year: problem to find or understand information in the written materials/internet										
Unweighted										
Value	Formatted Value	Count	Q1 Percent	Count	Q2 Percent	Count	Q3 Percent	Count	Q4 Percent	Count
.	Did not answer	432	3.14	351	2.35	331	2.32	342	2.48	
A	Invalid multiple responses	8	0.06	9	0.06	8	0.06	.	.	
C	Should be skipped	653	4.75	600	4.02	438	3.07	512	3.72	
N	Didn't look for info in past year	8692	63.22	10124	67.86	9582	67.25	8628	62.65	
1	A big problem	495	3.60	462	3.10	474	3.33	528	3.83	
2	A small problem	1337	9.72	1258	8.43	1372	9.63	1513	10.99	
3	Not a problem	2132	15.51	2114	14.17	2043	14.34	2249	16.33	
Weighted										
Value	Formatted Value	Count	Q1 Percent	Count	Q2 Percent	Count	Q3 Percent	Count	Q4 Percent	Count
.	Did not answer	273409	3.86	180964	2.55	189877	2.74	178163	2.61	
A	Invalid multiple responses	6832	0.10	1719	0.02	4236	0.06	.	.	
C	Should be skipped	362522	5.12	301451	4.25	242490	3.50	281522	4.12	
N	Didn't look for info in past year	4238856	59.87	4670580	65.87	4484559	64.80	4173603	61.10	
1	A big problem	270142	3.82	218229	3.08	241685	3.49	263455	3.86	
2	A small problem	708020	10.00	607924	8.57	683860	9.88	737351	10.79	
3	Not a problem	1220676	17.24	1110241	15.66	1073732	15.52	1197185	17.53	

H04046 -										
In last year: called health plan's customer service to get information or help										
Unweighted										
Value	Formatted Value	Count	Q1 Percent	Count	Q2 Percent	Count	Q3 Percent	Count	Q4 Percent	Count
.	Did not answer	258	1.88	322	2.16	279	1.96	192	1.39	
1	Yes	4852	35.29	4585	30.73	4517	31.70	4859	35.28	
2	No	8639	62.83	10011	67.11	9452	66.34	8721	63.32	
Weighted										
Value	Formatted Value	Count	Q1 Percent	Count	Q2 Percent	Count	Q3 Percent	Count	Q4 Percent	Count
.	Did not answer	146780	2.07	152999	2.16	157329	2.27	92112	1.35	
1	Yes	2583262	36.48	2236099	31.53	2258649	32.64	2428347	35.55	
2	No	4350415	61.44	4702011	66.31	4504460	65.09	4310821	63.10	

H04047 - In last year: problem to get the help you needed when called health plan's customer service										
Unweighted										
Value	Formatted Value	Count	Q1 Percent	Count	Q2 Percent	Count	Q3 Percent	Count	Q4 Percent	Count
.	Did not answer	358	2.60	401	2.69	373	2.62	336	2.44	
A	Invalid multiple responses	7	0.05	11	0.07	10	0.07	.	.	
C	Should be skipped	835	6.07	777	5.21	659	4.63	667	4.84	
N	Didn't call customer service in past yr	7804	56.76	9234	61.90	8793	61.71	8054	58.48	
1	A big problem	733	5.33	694	4.65	677	4.75	869	6.31	
2	A small problem	1376	10.01	1240	8.31	1278	8.97	1413	10.26	
3	Not a problem	2636	19.17	2561	17.17	2458	17.25	2433	17.67	

Weighted										
Value	Formatted Value	Count	Q1 Percent	Count	Q2 Percent	Count	Q3 Percent	Count	Q4 Percent	Count
.	Did not answer	207721	2.93	198744	2.80	212149	3.07	179757	2.63	
A	Invalid multiple responses	4736	0.07	7534	0.11	4231	0.06	.	.	
C	Should be skipped	466161	6.58	407662	5.75	375406	5.42	349588	5.12	
N	Didn't call customer service in past yr	3884254	54.86	4294349	60.56	4129055	59.66	3961233	57.99	
1	A big problem	380744	5.38	315622	4.45	306536	4.43	394164	5.77	
2	A small problem	708807	10.01	612351	8.64	634785	9.17	678800	9.94	
3	Not a problem	1428034	20.17	1254847	17.70	1258278	18.18	1267738	18.56	

H04048 - Called or written health plan with a complaint or problem										
Unweighted										
Value	Formatted Value	Count	Q1 Percent	Count	Q2 Percent	Count	Q3 Percent	Count	Q4 Percent	Count
.	Did not answer	209	1.52	244	1.64	241	1.69	175	1.27	
1	Yes	2020	14.69	1940	13.00	1898	13.32	2102	15.26	
2	No	11520	83.79	12734	85.36	12109	84.99	11495	83.47	

Weighted										
Value	Formatted Value	Count	Q1 Percent	Count	Q2 Percent	Count	Q3 Percent	Count	Q4 Percent	Count
.	Did not answer	119618	1.69	118703	1.67	131086	1.89	81375	1.19	
1	Yes	1156626	16.34	994152	14.02	983541	14.21	1079573	15.80	
2	No	5804213	81.98	5978255	84.31	5805811	83.89	5670331	83.01	

H04049 - How long for health plan to resolve complaint										
Unweighted										
Value	Formatted Value	Count	Q1 Percent	Count	Q2 Percent	Count	Q3 Percent	Count	Q4 Percent	Count
.	Did not answer	254	1.85	295	1.98	317	2.22	356	2.58	
A	Invalid multiple responses	13	0.09	17	0.11	9	0.06	.	.	
C	Should be skipped	1282	9.32	1417	9.50	1175	8.25	828	6.01	
N	Haven't reported a complaint or problem	10267	74.67	11350	76.08	10934	76.74	10703	77.72	
1	Same day	473	3.44	465	3.12	467	3.28	426	3.09	
2	2 to 7 days	369	2.68	340	2.28	298	2.09	334	2.43	
3	8 to 14 days	169	1.23	175	1.17	174	1.22	181	1.31	
4	15 to 21 days	136	0.99	122	0.82	121	0.85	132	0.96	
5	More than 21 days	327	2.38	296	1.98	287	2.01	311	2.26	
6	Still waiting for it to be settled	459	3.34	441	2.96	466	3.27	501	3.64	
Weighted										
Value	Formatted Value	Count	Q1 Percent	Count	Q2 Percent	Count	Q3 Percent	Count	Q4 Percent	Count
.	Did not answer	143839	2.03	145910	2.06	175090	2.53	194300	2.84	
A	Invalid multiple responses	5687	0.08	12239	0.17	5702	0.08	.	.	
C	Should be skipped	703652	9.94	701647	9.89	628809	9.09	454317	6.65	
N	Haven't reported a complaint or problem	5115553	72.25	5298621	74.72	5177002	74.81	5233256	76.61	
1	Same day	286730	4.05	260883	3.68	252928	3.65	225053	3.29	
2	2 to 7 days	201838	2.85	163132	2.30	137145	1.98	168403	2.47	
3	8 to 14 days	97615	1.38	84959	1.20	90342	1.31	89486	1.31	
4	15 to 21 days	87961	1.24	69990	0.99	61803	0.89	67467	0.99	
5	More than 21 days	191097	2.70	140417	1.98	153109	2.21	165589	2.42	
6	Still waiting for it to be settled	246486	3.48	213312	3.01	238509	3.45	233409	3.42	

H04050 - Complaint or problem settled to satisfaction										
Unweighted										
Value	Formatted Value	Count	Q1 Percent	Count	Q2 Percent	Count	Q3 Percent	Count	Q4 Percent	Count
.	Did not answer	242	1.76	281	1.88	279	1.96	227	1.65	
A	Invalid multiple responses	.	.	4	0.03	1	0.01	.	.	
C	Should be skipped	1321	9.61	1495	10.02	1278	8.97	1168	8.48	
N	Haven't reported a complaint or problem	10676	77.65	11701	78.44	11297	79.29	10864	78.88	
1	Yes	1198	8.71	1169	7.84	1148	8.06	1201	8.72	
2	No	312	2.27	268	1.80	245	1.72	312	2.27	

2004 HEALTH CARE SURVEY OF DOD BENEFICIARIES – FINAL

		Weighted							
Value	Formatted Value	Q1		Q2		Q3		Q4	
		Count	Percent	Count	Percent	Count	Percent	Count	Percent
.	Did not answer	138097	1.95	139091	1.96	152841	2.21	114817	1.68
A	Invalid multiple responses	.	.	2579	0.04	479	0.01	.	.
C	Should be skipped	715390	10.10	730487	10.30	678999	9.81	623447	9.13
N	Haven't reported a complaint or problem	5348337	75.54	5475145	77.21	5365321	77.53	5297536	77.55
1	Yes	703281	9.93	619337	8.73	598807	8.65	643481	9.42
2	No	175352	2.48	124470	1.76	123991	1.79	152000	2.23

H04051 -
How long waiting for health plan to resolve complaint

		Unweighted							
Value	Formatted Value	Q1		Q2		Q3		Q4	
		Count	Percent	Count	Percent	Count	Percent	Count	Percent
.	Did not answer	285	2.07	324	2.17	354	2.48	367	2.66
A	Invalid multiple responses	4	0.03	5	0.03	3	0.02	.	.
C	Should be skipped	1415	10.29	1586	10.63	1285	9.02	1269	9.21
N	Haven't reported a complaint or problem	11325	82.37	12335	82.69	11943	83.82	11369	82.55
1	1 to 7 days	79	0.57	66	0.44	60	0.42	91	0.66
2	8 to 14 days	52	0.38	41	0.27	45	0.32	38	0.28
3	15 to 21 days	64	0.47	48	0.32	55	0.39	61	0.44
4	More than 21 days	525	3.82	513	3.44	503	3.53	577	4.19

		Weighted							
Value	Formatted Value	Q1		Q2		Q3		Q4	
		Count	Percent	Count	Percent	Count	Percent	Count	Percent
.	Did not answer	163430	2.31	161314	2.27	193426	2.79	199081	2.91
A	Invalid multiple responses	2366	0.03	3023	0.04	929	0.01	.	.
C	Should be skipped	789572	11.15	786457	11.09	674766	9.75	681249	9.97
N	Haven't reported a complaint or problem	5741938	81.10	5820754	82.09	5713567	82.56	5592250	81.86
1	1 to 7 days	43042	0.61	36988	0.52	27124	0.39	39523	0.58
2	8 to 14 days	26164	0.37	19802	0.28	22629	0.33	18351	0.27
3	15 to 21 days	35644	0.50	25197	0.36	25429	0.37	27975	0.41
4	More than 21 days	278301	3.93	237574	3.35	262569	3.79	272850	3.99

2004 HEALTH CARE SURVEY OF DOD BENEFICIARIES – FINAL

H04052 -													
In last year: have to fill out paperwork for your health plan													
Unweighted													
Value	Formatted Value	Count	Q1	Percent	Count	Q2	Percent	Count	Q3	Percent	Count	Q4	Percent
.	Did not answer	260		1.89	269		1.80	265		1.86	231		1.68
1	Yes	3879		28.21	3921		26.28	3726		26.15	3735		27.12
2	No	9610		69.90	10728		71.91	10257		71.99	9806		71.20
Weighted													
Value	Formatted Value	Count	Q1	Percent	Count	Q2	Percent	Count	Q3	Percent	Count	Q4	Percent
.	Did not answer	150476		2.13	131446		1.85	144579		2.09	114720		1.68
1	Yes	2035902		28.75	1847791		26.06	1794228		25.93	1790982		26.22
2	No	4894079		69.12	5111873		72.09	4981631		71.98	4925578		72.10

H04053 -													
In last year: how much problem with paperwork for your health plan													
Unweighted													
Value	Formatted Value	Count	Q1	Percent	Count	Q2	Percent	Count	Q3	Percent	Count	Q4	Percent
.	Did not answer	328		2.39	331		2.22	315		2.21	326		2.37
A	Invalid multiple responses	17		0.12	13		0.09	17		0.12	.		.
C	Should be skipped	1238		9.00	1302		8.73	1143		8.02	904		6.56
N	Didn't have any experiences with paperwk	8372		60.89	9426		63.19	9114		63.97	8902		64.64
1	A big problem	233		1.69	208		1.39	198		1.39	280		2.03
2	A small problem	785		5.71	682		4.57	777		5.45	789		5.73
3	Not a problem	2776		20.19	2956		19.81	2684		18.84	2571		18.67
Weighted													
Value	Formatted Value	Count	Q1	Percent	Count	Q2	Percent	Count	Q3	Percent	Count	Q4	Percent
.	Did not answer	185845		2.62	165509		2.33	170952		2.47	159288		2.33
A	Invalid multiple responses	11045		0.16	6891		0.10	9914		0.14	.		.
C	Should be skipped	698083		9.86	651049		9.18	604646		8.74	454571		6.65
N	Didn't have any experiences with paperwk	4195997		59.26	4460825		62.91	4376985		63.25	4471007		65.45
1	A big problem	127049		1.79	96301		1.36	90373		1.31	130017		1.90
2	A small problem	401411		5.67	310974		4.39	372780		5.39	375149		5.49
3	Not a problem	1461028		20.63	1399562		19.74	1294789		18.71	1241248		18.17

2004 HEALTH CARE SURVEY OF DOD BENEFICIARIES – FINAL

H04054 - Rating of all experience with health plan										
Unweighted										
Value	Formatted Value	Count	Q1 Percent	Count	Q2 Percent	Count	Q3 Percent	Count	Q4 Percent	Count
.	Did not answer	419	3.05	479	3.21	477	3.35	432	3.14	
A	Invalid multiple responses	29	0.21	21	0.14	35	0.25	.	.	
0	0	140	1.02	138	0.93	119	0.84	138	1.00	
1	1	90	0.65	105	0.70	91	0.64	95	0.69	
2	2	173	1.26	187	1.25	171	1.20	191	1.39	
3	3	295	2.15	295	1.98	278	1.95	318	2.31	
4	4	359	2.61	354	2.37	370	2.60	388	2.82	
5	5	1317	9.58	1437	9.63	1366	9.59	1363	9.90	
6	6	983	7.15	1104	7.40	983	6.90	978	7.10	
7	7	1998	14.53	2101	14.08	2067	14.51	1984	14.41	
8	8	2982	21.69	3143	21.07	2998	21.04	2767	20.09	
9	9	2292	16.67	2438	16.34	2369	16.63	2206	16.02	
10	10	2672	19.43	3116	20.89	2924	20.52	2912	21.14	
Weighted										
Value	Formatted Value	Count	Q1 Percent	Count	Q2 Percent	Count	Q3 Percent	Count	Q4 Percent	Count
.	Did not answer	232300	3.28	234427	3.31	258099	3.73	214867	3.15	
A	Invalid multiple responses	15016	0.21	10134	0.14	17617	0.25	.	.	
0	0	77574	1.10	67486	0.95	55477	0.80	57400	0.84	
1	1	51113	0.72	45530	0.64	38553	0.56	42456	0.62	
2	2	91926	1.30	74834	1.06	74817	1.08	90029	1.32	
3	3	128284	1.81	125606	1.77	119425	1.73	139642	2.04	
4	4	167116	2.36	161822	2.28	164598	2.38	173300	2.54	
5	5	638581	9.02	654692	9.23	611680	8.84	646376	9.46	
6	6	465318	6.57	486377	6.86	435046	6.29	437981	6.41	
7	7	963393	13.61	914240	12.89	927002	13.40	865852	12.67	
8	8	1471406	20.78	1449450	20.44	1416152	20.46	1352204	19.79	
9	9	1199424	16.94	1166104	16.44	1224006	17.69	1111186	16.27	
10	10	1579007	22.30	1700410	23.98	1577967	22.80	1699986	24.89	

H04055 - In next year: likely to disenroll in TRICARE Prime										
Unweighted										
Value	Formatted Value	Count	Q1 Percent	Count	Q2 Percent	Count	Q3 Percent	Count	Q4 Percent	Count
.	Did not answer	693	5.04	646	4.33	712	5.00	737	5.35	
A	Invalid multiple responses	24	0.17	33	0.22	29	0.20			
D	Not sure	934	6.79	1160	7.78	999	7.01	936	6.80	
N	Not currently enrolled in TRICARE Prime	3630	26.40	3977	26.66	3911	27.45	3586	26.04	
1	Very unlikely	5362	39.00	6015	40.32	5679	39.86	5742	41.69	
2	Unlikely	1866	13.57	1984	13.30	1884	13.22	1770	12.85	
3	Neither likely nor unlikely	678	4.93	539	3.61	512	3.59	510	3.70	
4	Likely	230	1.67	214	1.43	234	1.64	194	1.41	
5	Very likely	332	2.41	350	2.35	288	2.02	297	2.16	

Weighted										
Value	Formatted Value	Count	Q1 Percent	Count	Q2 Percent	Count	Q3 Percent	Count	Q4 Percent	Count
.	Did not answer	485219	6.85	376187	5.31	428319	6.19	470822	6.89	
A	Invalid multiple responses	16022	0.23	15783	0.22	17672	0.26			
D	Not sure	472892	6.68	502768	7.09	465997	6.73	451631	6.61	
N	Not currently enrolled in TRICARE Prime	2468543	34.86	2569116	36.23	2586151	37.37	2424929	35.50	
1	Very unlikely	2261482	31.94	2361203	33.30	2217804	32.05	2313542	33.87	
2	Unlikely	827134	11.68	807667	11.39	773346	11.17	749842	10.98	
3	Neither likely nor unlikely	298645	4.22	220091	3.10	209364	3.03	220461	3.23	
4	Likely	100912	1.43	90792	1.28	100964	1.46	79658	1.17	
5	Very likely	149607	2.11	147502	2.08	120821	1.75	120395	1.76	

H04056 - Blood pressure: when last reading										
Unweighted										
Value	Formatted Value	Count	Q1 Percent	Count	Q2 Percent	Count	Q3 Percent	Count	Q4 Percent	Count
.	Did not answer	178	1.29	250	1.68	185	1.30	406	2.95	
A	Invalid multiple responses	9	0.07	11	0.07	9	0.06			
1	More than 2 years ago	417	3.03	427	2.86	439	3.08	352	2.56	
2	1 to 2 years ago	898	6.53	928	6.22	889	6.24	743	5.40	
3	Less than 12 months ago	12247	89.08	13302	89.17	12726	89.32	12271	89.10	

2004 HEALTH CARE SURVEY OF DOD BENEFICIARIES – FINAL

		Weighted							
Value	Formatted Value	Q1		Q2		Q3		Q4	
		Count	Percent	Count	Percent	Count	Percent	Count	Percent
.	Did not answer	99956	1.41	120431	1.70	101979	1.47	210299	3.08
A	Invalid multiple responses	2812	0.04	3122	0.04	3205	0.05	.	.
1	More than 2 years ago	210421	2.97	199247	2.81	203286	2.94	178337	2.61
2	1 to 2 years ago	402759	5.69	406465	5.73	404852	5.85	341252	5.00
3	Less than 12 months ago	6364509	89.89	6361844	89.72	6207117	89.69	6101392	89.32

H04057 -
Blood pressure: know if blood pressure is too high or not

		Unweighted							
Value	Formatted Value	Q1		Q2		Q3		Q4	
		Count	Percent	Count	Percent	Count	Percent	Count	Percent
.	Did not answer	178	1.29	246	1.65	190	1.33	407	2.96
A	Invalid multiple responses	10	0.07	26	0.17	24	0.17	.	.
1	Yes, it's too high	2426	17.64	2605	17.46	2403	16.87	2464	17.89
2	No, it's not too high	10151	73.83	11006	73.78	10601	74.40	10056	73.02
3	Don't know	984	7.16	1035	6.94	1030	7.23	845	6.14

		Weighted							
Value	Formatted Value	Q1		Q2		Q3		Q4	
		Count	Percent	Count	Percent	Count	Percent	Count	Percent
.	Did not answer	108585	1.53	118897	1.68	106172	1.53	210299	3.08
A	Invalid multiple responses	5384	0.08	10165	0.14	15925	0.23	.	.
1	Yes, it's too high	1396877	19.73	1439581	20.30	1341913	19.39	1371592	20.08
2	No, it's not too high	5097880	72.00	5085450	71.72	4998432	72.23	4867229	71.25
3	Don't know	471732	6.66	437016	6.16	457996	6.62	382160	5.59

2004 HEALTH CARE SURVEY OF DOD BENEFICIARIES – FINAL

H04058 - When did you last have a cholesterol screening										
Unweighted										
Value	Formatted Value	Count	Q1 Percent	Count	Q2 Percent	Count	Q3 Percent	Count	Q4 Percent	Count
.	Did not answer	222	1.61	331	2.22	284	1.99	428	3.11	
A	Invalid multiple responses	13	0.09	31	0.21	24	0.17	.	.	
1	Never had a cholesterol screening	1934	14.07	2295	15.38	2158	15.15	1747	12.69	
2	5 or more years ago	545	3.96	604	4.05	575	4.04	500	3.63	
3	More than 2 but less than 5 years ago	1221	8.88	1338	8.97	1151	8.08	1041	7.56	
4	1 to 2 years ago	2388	17.37	2515	16.86	2395	16.81	2191	15.91	
5	Less than 12 months ago	7426	54.01	7804	52.31	7661	53.77	7865	57.11	
Weighted										
Value	Formatted Value	Count	Q1 Percent	Count	Q2 Percent	Count	Q3 Percent	Count	Q4 Percent	Count
.	Did not answer	122070	1.72	164290	2.32	159625	2.31	222145	3.25	
A	Invalid multiple responses	7729	0.11	12403	0.17	12348	0.18	.	.	
1	Never had a cholesterol screening	896640	12.66	953261	13.44	912960	13.19	754970	11.05	
2	5 or more years ago	270877	3.83	281927	3.98	264612	3.82	224083	3.28	
3	More than 2 but less than 5 years ago	551827	7.79	534312	7.53	483990	6.99	457070	6.69	
4	1 to 2 years ago	1128015	15.93	1133429	15.98	1077567	15.57	1007273	14.75	
5	Less than 12 months ago	4103300	57.95	4011488	56.57	4009337	57.93	4165739	60.98	

H04059 - When did you last have a flu shot										
Unweighted										
Value	Formatted Value	Count	Q1 Percent	Count	Q2 Percent	Count	Q3 Percent	Count	Q4 Percent	Count
.	Did not answer	209	1.52	303	2.03	242	1.70	407	2.96	
A	Invalid multiple responses	9	0.07	12	0.08	16	0.11	.	.	
1	Never had a flu shot	2164	15.74	2308	15.47	2289	16.07	2155	15.65	
2	More than 2 years ago	1750	12.73	1982	13.29	1875	13.16	1963	14.25	
3	1 to 2 years ago	1091	7.94	1215	8.14	1472	10.33	5105	37.07	
4	Less than 12 months ago	8526	62.01	9098	60.99	8354	58.63	4142	30.08	

2004 HEALTH CARE SURVEY OF DOD BENEFICIARIES – FINAL

		Weighted							
Value	Formatted Value	Q1		Q2		Q3		Q4	
		Count	Percent	Count	Percent	Count	Percent	Count	Percent
.	Did not answer	119945	1.69	152689	2.15	140074	2.02	205695	3.01
A	Invalid multiple responses	8759	0.12	4188	0.06	8414	0.12	.	.
1	Never had a flu shot	1067926	15.08	1059765	14.94	1052401	15.21	999931	14.64
2	More than 2 years ago	896030	12.65	968425	13.66	927226	13.40	988101	14.46
3	1 to 2 years ago	566469	8.00	586280	8.27	712525	10.30	2334333	34.17
4	Less than 12 months ago	4421327	62.44	4319764	60.92	4079797	58.95	2303221	33.72

**H04060 -
Smoked at least 100 cigarettes in life**

		Unweighted							
Value	Formatted Value	Q1		Q2		Q3		Q4	
		Count	Percent	Count	Percent	Count	Percent	Count	Percent
.	Did not answer	202	1.47	296	1.98	228	1.60	400	2.90
A	Invalid multiple responses	14	0.10	7	0.05	16	0.11	.	.
D	Don't know	140	1.02	165	1.11	149	1.05	109	0.79
1	Yes	6100	44.37	6376	42.74	6247	43.84	5982	43.44
2	No	7293	53.04	8074	54.12	7608	53.40	7281	52.87

		Weighted							
Value	Formatted Value	Q1		Q2		Q3		Q4	
		Count	Percent	Count	Percent	Count	Percent	Count	Percent
.	Did not answer	112508	1.59	149010	2.10	135333	1.96	201560	2.95
A	Invalid multiple responses	10319	0.15	6104	0.09	9463	0.14	.	.
D	Don't know	69188	0.98	77302	1.09	69276	1.00	45251	0.66
1	Yes	3420822	48.31	3313891	46.73	3278901	47.38	3231625	47.31
2	No	3467620	48.97	3544803	49.99	3427465	49.53	3352844	49.08

H04061 - Smoke everyday, some days, or not at all										
Unweighted										
Value	Formatted Value	Count	Q1 Percent	Count	Q2 Percent	Count	Q3 Percent	Count	Q4 Percent	Count
.	Did not answer	261	1.90	325	2.18	265	1.86	447	3.25	
A	Invalid multiple responses	1	0.01	.	.	2	0.01	.	.	
C	Should be skipped	600	4.36	491	3.29	424	2.98	289	2.10	
D	Don't know	17	0.12	14	0.09	10	0.07	13	0.09	
N	Valid skip	6833	49.70	7748	51.94	7333	51.47	7101	51.56	
2	Not at all	3895	28.33	3946	26.45	3909	27.44	3737	27.13	
3	Some days	593	4.31	676	4.53	592	4.15	543	3.94	
4	Every day	1549	11.27	1718	11.52	1713	12.02	1642	11.92	

Weighted										
Value	Formatted Value	Count	Q1 Percent	Count	Q2 Percent	Count	Q3 Percent	Count	Q4 Percent	Count
.	Did not answer	150010	2.12	166335	2.35	159460	2.30	242869	3.56	
A	Invalid multiple responses	991	0.01	.	.	726	0.01	.	.	
C	Should be skipped	335983	4.75	263591	3.72	224311	3.24	149991	2.20	
D	Don't know	9980	0.14	7957	0.11	3081	0.04	9094	0.13	
N	Valid skip	3200825	45.21	3358514	47.36	3272431	47.29	3248104	47.55	
2	Not at all	2255672	31.86	2155286	30.39	2147773	31.04	2099451	30.73	
3	Some days	303241	4.28	299647	4.23	276257	3.99	242558	3.55	
4	Every day	823755	11.63	839780	11.84	836400	12.09	839213	12.28	

H04062 - How long since you quit smoking										
Unweighted										
Value	Formatted Value	Count	Q1 Percent	Count	Q2 Percent	Count	Q3 Percent	Count	Q4 Percent	Count
.	Did not answer	325	2.36	402	2.69	356	2.50	503	3.65	
A	Invalid multiple responses	7	0.05	7	0.05	4	0.03	.	.	
C	Should be skipped	363	2.64	349	2.34	283	1.99	238	1.73	
D	Don't know	104	0.76	98	0.66	113	0.79	105	0.76	
N	Valid skip	9213	67.01	10284	68.94	9780	68.64	9337	67.80	
2	12 months or more	3450	25.09	3465	23.23	3433	24.09	3316	24.08	
3	Less than 12 months	287	2.09	313	2.10	279	1.96	273	1.98	

2004 HEALTH CARE SURVEY OF DOD BENEFICIARIES – FINAL

		Weighted							
Value	Formatted Value	Q1		Q2		Q3		Q4	
		Count	Percent	Count	Percent	Count	Percent	Count	Percent
.	Did not answer	196130	2.77	216796	3.06	214509	3.10	281777	4.12
A	Invalid multiple responses	5956	0.08	5870	0.08	2981	0.04	.	.
C	Should be skipped	207384	2.93	172033	2.43	148787	2.15	128170	1.88
D	Don't know	67499	0.95	56228	0.79	68692	0.99	60944	0.89
N	Valid skip	4456734	62.94	4589499	64.72	4461409	64.47	4351696	63.70
2	12 months or more	2002299	28.28	1910894	26.95	1909426	27.59	1874666	27.44
3	Less than 12 months	144455	2.04	139790	1.97	114634	1.66	134027	1.96

H04063 -
Last year: number of visits advised to quit smoking

		Unweighted							
Value	Formatted Value	Q1		Q2		Q3		Q4	
		Count	Percent	Count	Percent	Count	Percent	Count	Percent
.	Did not answer	400	2.91	469	3.14	410	2.88	555	4.03
A	Invalid multiple responses	9	0.07	15	0.10	22	0.15	.	.
C	Should be skipped	915	6.66	11801	79.11	11303	79.33	10808	78.48
N	I had no visits in the last 12 months	10227	74.38	189	1.27	165	1.16	163	1.18
1	None	661	4.81	756	5.07	713	5.00	628	4.56
2	1 visit	465	3.38	520	3.49	509	3.57	488	3.54
3	2 to 4 visits	752	5.47	792	5.31	747	5.24	736	5.34
4	5 to 9 visits	193	1.40	216	1.45	229	1.61	222	1.61
5	10 or more visits	127	0.92	160	1.07	150	1.05	172	1.25

		Weighted							
Value	Formatted Value	Q1		Q2		Q3		Q4	
		Count	Percent	Count	Percent	Count	Percent	Count	Percent
.	Did not answer	236413	3.34	259067	3.65	242732	3.51	304063	4.45
A	Invalid multiple responses	4972	0.07	7751	0.11	16084	0.23	.	.
C	Should be skipped	571440	8.07	5588021	78.80	5475047	79.11	5331280	78.04
N	I had no visits in the last 12 months	5123910	72.37	88030	1.24	79904	1.15	90117	1.32
1	None	372522	5.26	354262	5.00	339408	4.90	315687	4.62
2	1 visit	241816	3.42	246057	3.47	233616	3.38	251390	3.68
3	2 to 4 visits	358561	5.06	359525	5.07	362978	5.25	351473	5.15
4	5 to 9 visits	102245	1.44	105286	1.48	102016	1.47	101301	1.48
5	10 or more visits	68578	0.97	83111	1.17	68655	0.99	85970	1.26

2004 HEALTH CARE SURVEY OF DOD BENEFICIARIES – FINAL

H04064 - Last year: number of visits medication was recommended or discussed to assist with quitting smoking										
Unweighted										
Value	Formatted Value	Count	Q1 Percent	Count	Q2 Percent	Count	Q3 Percent	Count	Q4 Percent	Count
.	Did not answer	408	2.97	473	3.17	409	2.87	547	3.97	
A	Invalid multiple responses	8	0.06	9	0.06	9	0.06	.	.	
C	Should be skipped	813	5.91	11801	79.11	11303	79.33	10808	78.48	
N	I had no visits in the last 12 months	10327	75.11	194	1.30	158	1.11	180	1.31	
1	None	1373	9.99	1551	10.40	1439	10.10	1362	9.89	
2	1 visit	340	2.47	403	2.70	372	2.61	364	2.64	
3	2 to 4 visits	363	2.64	367	2.46	426	2.99	365	2.65	
4	5 to 9 visits	70	0.51	78	0.52	88	0.62	98	0.71	
5	10 or more visits	47	0.34	42	0.28	44	0.31	48	0.35	

Weighted										
Value	Formatted Value	Count	Q1 Percent	Count	Q2 Percent	Count	Q3 Percent	Count	Q4 Percent	Count
.	Did not answer	241507	3.41	258639	3.65	238562	3.45	297912	4.36	
A	Invalid multiple responses	4908	0.07	2612	0.04	5520	0.08	.	.	
C	Should be skipped	507977	7.17	5588021	78.80	5475047	79.11	5331280	78.04	
N	I had no visits in the last 12 months	5181742	73.18	94838	1.34	78376	1.13	100033	1.46	
1	None	738900	10.44	727505	10.26	683911	9.88	682588	9.99	
2	1 visit	169738	2.40	195090	2.75	179046	2.59	188741	2.76	
3	2 to 4 visits	177984	2.51	162982	2.30	199698	2.89	170357	2.49	
4	5 to 9 visits	34822	0.49	37021	0.52	39314	0.57	37764	0.55	
5	10 or more visits	22879	0.32	24401	0.34	20965	0.30	22606	0.33	

H04065 - Last year: number of visits recommended or discussed methods and strategies to assist quitting smoking										
Unweighted										
Value	Formatted Value	Count	Q1 Percent	Count	Q2 Percent	Count	Q3 Percent	Count	Q4 Percent	Count
.	Did not answer	409	2.97	477	3.20	417	2.93	551	4.00	
A	Invalid multiple responses	6	0.04	5	0.03	5	0.04	.	.	
C	Should be skipped	774	5.63	11801	79.11	11303	79.33	10808	78.48	
N	I had no visits in the last 12 months	10368	75.41	202	1.35	162	1.14	179	1.30	
1	None	1309	9.52	1503	10.08	1446	10.15	1347	9.78	
2	1 visit	390	2.84	422	2.83	368	2.58	376	2.73	
3	2 to 4 visits	375	2.73	386	2.59	413	2.90	368	2.67	
4	5 to 9 visits	71	0.52	78	0.52	85	0.60	89	0.65	
5	10 or more visits	47	0.34	44	0.29	49	0.34	54	0.39	

2004 HEALTH CARE SURVEY OF DOD BENEFICIARIES – FINAL

Weighted										
Value	Formatted Value	Q1		Q2		Q3		Q4		Percent
		Count	Percent	Count	Percent	Count	Percent	Count	Percent	
.	Did not answer	241088	3.40	261154	3.68	243879	3.52	301236	4.41	
A	Invalid multiple responses	4415	0.06	1519	0.02	2497	0.04	.	.	
C	Should be skipped	479259	6.77	5588021	78.80	5475047	79.11	5331280	78.04	
N	I had no visits in the last 12 months	5214507	73.65	96480	1.36	82588	1.19	99013	1.45	
1	None	706449	9.98	720471	10.16	693145	10.02	692155	10.13	
2	1 visit	198347	2.80	185208	2.61	171188	2.47	176293	2.58	
3	2 to 4 visits	179927	2.54	175571	2.48	195143	2.82	169194	2.48	
4	5 to 9 visits	31079	0.44	36230	0.51	34886	0.50	34920	0.51	
5	10 or more visits	25387	0.36	26455	0.37	22066	0.32	27190	0.40	

H04066 -
Are you male or female

Unweighted										
Value	Formatted Value	Q1		Q2		Q3		Q4		Percent
		Count	Percent	Count	Percent	Count	Percent	Count	Percent	
.	Did not answer	194	1.41	303	2.03	220	1.54	426	3.09	
A	Invalid multiple responses	7	0.05	5	0.03	7	0.05	.	.	
1	Male	6842	49.76	7204	48.29	7020	49.27	6837	49.64	
2	Female	6706	48.77	7406	49.64	7001	49.14	6509	47.26	

Weighted										
Value	Formatted Value	Q1		Q2		Q3		Q4		Percent
		Count	Percent	Count	Percent	Count	Percent	Count	Percent	
.	Did not answer	115126	1.63	148930	2.10	132688	1.92	215256	3.15	
A	Invalid multiple responses	5496	0.08	2392	0.03	3293	0.05	.	.	
1	Male	3616682	51.08	3481370	49.09	3492664	50.47	3427852	50.18	
2	Female	3343152	47.22	3458418	48.77	3291794	47.57	3188172	46.67	

H04067 - Male: Last prostate disease exam or blood test										
Unweighted										
Value	Formatted Value	Count	Q1 Percent	Count	Q2 Percent	Count	Q3 Percent	Count	Q4 Percent	Count
.	Did not answer	103	0.75	153	1.03	153	1.07	221	1.60	
A	Invalid multiple responses	5	0.04	8	0.05	6	0.04	.	.	
C	Should be skipped	386	2.81	391	2.62	402	2.82	364	2.64	
N	Valid skip	6431	46.77	7174	48.09	6704	47.05	6341	46.04	
1	Never had a prostate gland examination	1884	13.70	2033	13.63	1940	13.62	1849	13.43	
2	5 or more years ago	385	2.80	477	3.20	411	2.88	445	3.23	
3	More than 2 but less than 5 years ago	674	4.90	710	4.76	667	4.68	727	5.28	
4	1 to 2 years ago	1070	7.78	1098	7.36	1044	7.33	1074	7.80	
5	Within the last 12 months	2811	20.45	2874	19.27	2921	20.50	2751	19.98	
Weighted										
Value	Formatted Value	Count	Q1 Percent	Count	Q2 Percent	Count	Q3 Percent	Count	Q4 Percent	Count
.	Did not answer	51845	0.73	80925	1.14	87891	1.27	109508	1.60	
A	Invalid multiple responses	1685	0.02	3877	0.05	3050	0.04	.	.	
C	Should be skipped	209082	2.95	194558	2.74	194388	2.81	167202	2.45	
N	Valid skip	3203594	45.25	3337868	47.07	3160703	45.67	3118145	45.65	
1	Never had a prostate gland examination	838763	11.85	798169	11.26	769004	11.11	761809	11.15	
2	5 or more years ago	180435	2.55	208230	2.94	186378	2.69	210146	3.08	
3	More than 2 but less than 5 years ago	327217	4.62	293111	4.13	299089	4.32	334201	4.89	
4	1 to 2 years ago	550978	7.78	537523	7.58	548201	7.92	533292	7.81	
5	Within the last 12 months	1716858	24.25	1636850	23.08	1671737	24.16	1596978	23.38	

2004 HEALTH CARE SURVEY OF DOD BENEFICIARIES – FINAL

**H04068 -
Female: Last have a Pap smear test**

Unweighted										
Value	Formatted Value	Count	Q1 Percent	Count	Q2 Percent	Count	Q3 Percent	Count	Q4 Percent	Percent
.	Did not answer	200	1.45	248	1.66	226	1.59	252	1.83	
A	Invalid multiple responses	6	0.04	7	0.05	13	0.09	.	.	
C	Should be skipped	106	0.77	91	0.61	80	0.56	247	1.79	
N	Valid skip	6826	49.65	7262	48.68	7062	49.56	6820	49.52	
1	Never had a Pap smear test	112	0.81	134	0.90	130	0.91	85	0.62	
2	5 or more years ago	315	2.29	426	2.86	394	2.77	392	2.85	
3	More than 3 but less than 5 years ago	234	1.70	241	1.62	262	1.84	243	1.76	
4	1 to 3 years ago	1715	12.47	1933	12.96	1777	12.47	1706	12.39	
5	Within the last 12 months	4235	30.80	4576	30.67	4304	30.21	4027	29.24	

Weighted										
Value	Formatted Value	Count	Q1 Percent	Count	Q2 Percent	Count	Q3 Percent	Count	Q4 Percent	Percent
.	Did not answer	117725	1.66	122637	1.73	126105	1.82	129921	1.90	
A	Invalid multiple responses	5647	0.08	4036	0.06	9607	0.14	.	.	
C	Should be skipped	67085	0.95	52451	0.74	48228	0.70	149314	2.19	
N	Valid skip	3600696	50.85	3506234	49.45	3517120	50.82	3396619	49.72	
1	Never had a Pap smear test	48781	0.69	64560	0.91	53974	0.78	39908	0.58	
2	5 or more years ago	214294	3.03	277996	3.92	256869	3.71	282614	4.14	
3	More than 3 but less than 5 years ago	130912	1.85	127585	1.80	147580	2.13	146303	2.14	
4	1 to 3 years ago	897279	12.67	933030	13.16	871431	12.59	845804	12.38	
5	Within the last 12 months	1998038	28.22	2002581	28.24	1889527	27.30	1840797	26.95	

**H04069 -
Female: Are you under age 40**

Unweighted										
Value	Formatted Value	Count	Q1 Percent	Count	Q2 Percent	Count	Q3 Percent	Count	Q4 Percent	Percent
C	Should be skipped	415	3.02	430	2.88	423	2.97	700	5.08	
N	Valid skip	6517	47.40	6923	46.41	6719	47.16	6367	46.23	
1	Yes	2797	20.34	3214	21.54	2911	20.43	2613	18.97	
2	No	4020	29.24	4351	29.17	4195	29.44	4092	29.71	

2004 HEALTH CARE SURVEY OF DOD BENEFICIARIES – FINAL

Value	Formatted Value	Weighted							
		Q1		Q2		Q3		Q4	
		Count	Percent	Count	Percent	Count	Percent	Count	Percent
C	Should be skipped	258347	3.65	243531	3.43	245947	3.55	414421	6.07
N	Valid skip	3409433	48.15	3315154	46.75	3319401	47.97	3131512	45.84
1	Yes	1101627	15.56	1183190	16.69	1068095	15.43	987020	14.45
2	No	2311049	32.64	2349235	33.13	2286996	33.05	2298326	33.64

H04070 - Female: Last time breasts checked mammography

Value	Formatted Value	Unweighted							
		Q1		Q2		Q3		Q4	
		Count	Percent	Count	Percent	Count	Percent	Count	Percent
.	Did not answer	152	1.11	100	0.67	100	0.70	232	1.68
A	Invalid multiple responses	8	0.06	7	0.05	9	0.06	.	.
C	Should be skipped	507	3.69	454	3.04	412	2.89	453	3.29
N	Valid skip	9222	67.07	10113	67.79	9641	67.67	9227	67.00
1	Never had a mammogram	221	1.61	267	1.79	224	1.57	208	1.51
2	5 or more years ago	162	1.18	175	1.17	178	1.25	158	1.15
3	More than 2 less than 5 years ago	293	2.13	329	2.21	316	2.22	300	2.18
4	1 to 2 years ago	814	5.92	941	6.31	869	6.10	796	5.78
5	Within the last 12 months	2370	17.24	2532	16.97	2499	17.54	2398	17.41

Value	Formatted Value	Weighted							
		Q1		Q2		Q3		Q4	
		Count	Percent	Count	Percent	Count	Percent	Count	Percent
.	Did not answer	87616	1.24	54998	0.78	57917	0.84	139581	2.04
A	Invalid multiple responses	6309	0.09	4149	0.06	2699	0.04	.	.
C	Should be skipped	240701	3.40	199549	2.81	185694	2.68	208189	3.05
N	Valid skip	4528707	63.96	4542326	64.06	4447748	64.27	4324765	63.31
1	Never had a mammogram	114692	1.62	124406	1.75	106403	1.54	95911	1.40
2	5 or more years ago	98548	1.39	104987	1.48	103248	1.49	91923	1.35
3	More than 2 less than 5 years ago	179663	2.54	173424	2.45	181885	2.63	169163	2.48
4	1 to 2 years ago	447323	6.32	485173	6.84	475961	6.88	451524	6.61
5	Within the last 12 months	1376899	19.45	1402097	19.77	1358883	19.64	1350224	19.77

2004 HEALTH CARE SURVEY OF DOD BENEFICIARIES – FINAL

H04071 - Female: Last time breast exam by professional										
Unweighted										
Value	Formatted Value	Count	Q1 Percent	Count	Q2 Percent	Count	Q3 Percent	Count	Q4 Percent	Count
.	Did not answer	162	1.18	102	0.68	101	0.71	237	1.72	
A	Invalid multiple responses	5	0.04	5	0.03	7	0.05			
C	Should be skipped	476	3.46	445	2.98	393	2.76	439	3.19	
N	Valid skip	9253	67.30	10122	67.85	9660	67.80	9241	67.10	
1	Never had a breast exam	59	0.43	79	0.53	63	0.44	54	0.39	
2	5 or more years ago	157	1.14	197	1.32	181	1.27	178	1.29	
3	More than 2 less than 5 years ago	265	1.93	310	2.08	294	2.06	284	2.06	
4	1 to 2 years ago	772	5.61	892	5.98	822	5.77	737	5.35	
5	Within the last 12 months	2600	18.91	2766	18.54	2727	19.14	2602	18.89	
Weighted										
Value	Formatted Value	Count	Q1 Percent	Count	Q2 Percent	Count	Q3 Percent	Count	Q4 Percent	Count
.	Did not answer	95970	1.36	56632	0.80	56587	0.82	141217	2.07	
A	Invalid multiple responses	4284	0.06	3077	0.04	6941	0.10			
C	Should be skipped	226460	3.20	192199	2.71	182778	2.64	201913	2.96	
N	Valid skip	4542948	64.16	4549676	64.16	4450665	64.31	4331041	63.40	
1	Never had a breast exam	34299	0.48	49476	0.70	33710	0.49	27710	0.41	
2	5 or more years ago	100002	1.41	118231	1.67	105612	1.53	110990	1.62	
3	More than 2 less than 5 years ago	168916	2.39	176142	2.48	174176	2.52	168352	2.46	
4	1 to 2 years ago	420201	5.93	454525	6.41	441360	6.38	401975	5.88	
5	Within the last 12 months	1487378	21.01	1491153	21.03	1468609	21.22	1448081	21.20	

H04072 - Female: Been pregnant in last year or pregnant now										
Unweighted										
Value	Formatted Value	Count	Q1 Percent	Count	Q2 Percent	Count	Q3 Percent	Count	Q4 Percent	Count
.	Did not answer	253	1.84	326	2.19	278	1.95	311	2.26	
C	Should be skipped	111	0.81	102	0.68	95	0.67	147	1.07	
N	Valid skip	6821	49.61	7251	48.61	7047	49.46	6920	50.25	
1	Yes, currently pregnant	199	1.45	221	1.48	214	1.50	176	1.28	
2	No, not currently pregnant but have been	492	3.58	468	3.14	477	3.35	448	3.25	
3	No, not currently pregnant/have not been	5873	42.72	6550	43.91	6137	43.07	5770	41.90	

Weighted										
Value	Formatted Value	Count	Q1 Percent	Count	Q2 Percent	Count	Q3 Percent	Count	Q4 Percent	Count
.	Did not answer	155842	2.20	185847	2.62	154383	2.23	162261	2.38	
C	Should be skipped	66340	0.94	50201	0.71	51051	0.74	76901	1.13	
N	Valid skip	3601440	50.86	3508483	49.48	3514297	50.78	3469033	50.78	
1	Yes, currently pregnant	69610	0.98	73199	1.03	69934	1.01	61995	0.91	
2	No, not currently pregnant but have been	219333	3.10	175034	2.47	180470	2.61	160462	2.35	
3	No, not currently pregnant/have not been	2967892	41.92	3098346	43.69	2950303	42.63	2900629	42.46	

H04073 - Female: In what trimester is your pregnancy										
Unweighted										
Value	Formatted Value	Count	Q1 Percent	Count	Q2 Percent	Count	Q3 Percent	Count	Q4 Percent	Count
.	Did not answer	255	1.85	330	2.21	279	1.96	314	2.28	
C	Should be skipped	11	0.08	17	0.11	14	0.10	13	0.09	
N	Valid skip	13286	96.63	14354	96.22	13742	96.45	13272	96.37	
1	First trimester	44	0.32	44	0.29	43	0.30	37	0.27	
2	Second trimester	77	0.56	70	0.47	76	0.53	65	0.47	
3	Third trimester	76	0.55	103	0.69	94	0.66	71	0.52	

2004 HEALTH CARE SURVEY OF DOD BENEFICIARIES – FINAL

		Weighted							
Value	Formatted Value	Q1		Q2		Q3		Q4	
		Count	Percent	Count	Percent	Count	Percent	Count	Percent
.	Did not answer	158501	2.24	187253	2.64	155525	2.25	163853	2.40
C	Should be skipped	6450	0.09	6769	0.10	4941	0.07	5687	0.08
N	Valid skip	6848555	96.72	6825295	96.25	6691181	96.69	6601337	96.63
1	First trimester	16449	0.23	14495	0.20	15403	0.22	12540	0.18
2	Second trimester	27898	0.39	22557	0.32	27204	0.39	24193	0.35
3	Third trimester	22603	0.32	34740	0.49	26186	0.38	23670	0.35

**H04074 -
Female: Trimester first received prenatal care**

		Unweighted							
Value	Formatted Value	Q1		Q2		Q3		Q4	
		Count	Percent	Count	Percent	Count	Percent	Count	Percent
.	Did not answer	312	2.27	357	2.39	315	2.21	369	2.68
A	Invalid multiple responses	5	0.04	1	0.01
C	Should be skipped	42	0.31	48	0.32	34	0.24	31	0.23
N	Valid skip	12763	92.83	13855	92.87	13245	92.96	12806	92.99
1	Did not receive prenatal care	46	0.33	36	0.24	32	0.22	23	0.17
2	Third trimester	5	0.04	3	0.02	7	0.05	1	0.01
3	Second trimester	43	0.31	36	0.24	43	0.30	46	0.33
4	First trimester	533	3.88	582	3.90	572	4.01	496	3.60

		Weighted							
Value	Formatted Value	Q1		Q2		Q3		Q4	
		Count	Percent	Count	Percent	Count	Percent	Count	Percent
.	Did not answer	194802	2.75	206172	2.91	180242	2.60	188250	2.76
A	Invalid multiple responses	2760	0.04	171	0.00
C	Should be skipped	22690	0.32	19420	0.27	18065	0.26	15489	0.23
N	Valid skip	6612982	93.40	6637610	93.60	6497586	93.89	6431073	94.14
1	Did not receive prenatal care	21927	0.31	12543	0.18	10592	0.15	9663	0.14
2	Third trimester	1694	0.02	856	0.01	3790	0.05	1338	0.02
3	Second trimester	13613	0.19	11198	0.16	13920	0.20	15402	0.23
4	First trimester	209988	2.97	203139	2.86	196244	2.84	170064	2.49

H04075 - In general how would you rate your overall health										
Unweighted										
Value	Formatted Value	Count	Q1 Percent	Count	Q2 Percent	Count	Q3 Percent	Count	Q4 Percent	Count
.	Did not answer	199	1.45	300	2.01	272	1.91	217	1.58	
A	Invalid multiple responses	31	0.23	29	0.19	40	0.28	.	.	
1	Poor	292	2.12	334	2.24	324	2.27	323	2.35	
2	Fair	1433	10.42	1697	11.38	1626	11.41	1566	11.37	
3	Good	4437	32.27	4777	32.02	4560	32.00	4544	32.99	
4	Very Good	5139	37.38	5365	35.96	5105	35.83	4845	35.18	
5	Excellent	2218	16.13	2416	16.20	2321	16.29	2277	16.53	

Weighted										
Value	Formatted Value	Count	Q1 Percent	Count	Q2 Percent	Count	Q3 Percent	Count	Q4 Percent	Count
.	Did not answer	112358	1.59	155892	2.20	160703	2.32	111024	1.63	
A	Invalid multiple responses	19222	0.27	18522	0.26	20846	0.30	.	.	
1	Poor	169467	2.39	204931	2.89	194375	2.81	199632	2.92	
2	Fair	859841	12.14	944351	13.32	887744	12.83	870292	12.74	
3	Good	2339296	33.04	2346007	33.08	2261475	32.68	2334307	34.17	
4	Very Good	2522210	35.62	2409066	33.97	2352119	33.99	2299787	33.67	
5	Excellent	1058064	14.94	1012341	14.28	1043178	15.07	1016238	14.88	

SRHGTF - Height without shoes (feet)										
Unweighted										
Value	Formatted Value	Count	Q1 Percent	Count	Q2 Percent	Count	Q3 Percent	Count	Q4 Percent	Count
.	Did not answer	13749	100.00	14918	100.00	
0	Out of range error	877	6.16	217	1.58	
2	2	21	0.15	.	.	
3	3	19	0.13	1	0.01	
4	4	263	1.85	224	1.63	
5	5	10891	76.44	11206	81.37	
6	6	2155	15.12	2120	15.39	
7	7	21	0.15	4	0.03	
8	8	1	0.01	.	.	

2004 HEALTH CARE SURVEY OF DOD BENEFICIARIES – FINAL

		Weighted							
Value	Formatted Value	Q1		Q2		Q3		Q4	
		Count	Percent	Count	Percent	Count	Percent	Count	Percent
.	Did not answer	7080457	100.00	7091110	100.00
0	Out of range error	435254	6.29	110315	1.61
2	2	11421	0.17	.	.
3	3	11683	0.17	448	0.01
4	4	144771	2.09	127687	1.87
5	5	5260939	76.02	5560212	81.39
6	6	1044869	15.10	1031651	15.10
7	7	9988	0.14	967	0.01
8	8	1512	0.02	.	.

**SRHGTI -
Height without shoes (inches)**

		Unweighted							
Value	Formatted Value	Q1		Q2		Q3		Q4	
		Count	Percent	Count	Percent	Count	Percent	Count	Percent
.	Did not answer	13749	100.00	14918	100.00	842	5.91	264	1.92
A	Invalid multiple responses	55	0.39	.	.
0	0	1038	7.29	1051	7.63
1	1	971	6.81	962	6.99
2	2	1251	8.78	1244	9.03
3	3	1087	7.63	981	7.12
4	4	1283	9.00	1251	9.08
5	5	1038	7.29	961	6.98
6	6	1214	8.52	1257	9.13
7	7	1153	8.09	1204	8.74
8	8	1116	7.83	1095	7.95
9	9	968	6.79	1116	8.10
10	10	1172	8.23	1265	9.19
11	11	1060	7.44	1121	8.14

		Weighted							
Value	Formatted Value	Q1		Q2		Q3		Q4	
		Count	Percent	Count	Percent	Count	Percent	Count	Percent
.	Did not answer	7080457	100.00	7091110	100.00	418746	6.05	136216	1.99
A	Invalid multiple responses	29526	0.43	.	.
0	0	493852	7.14	536972	7.86
1	1	467230	6.75	471164	6.90
2	2	598492	8.65	597397	8.75
3	3	525348	7.59	481852	7.05
4	4	630011	9.10	613564	8.98
5	5	485470	7.02	491139	7.19
6	6	590263	8.53	619150	9.06
7	7	578407	8.36	581726	8.52
8	8	528582	7.64	568066	8.32
9	9	464902	6.72	556448	8.15
10	10	615790	8.90	619414	9.07
11	11	493820	7.14	558171	8.17

2004 HEALTH CARE SURVEY OF DOD BENEFICIARIES – FINAL

SRWGT -
Weight without shoes

		Unweighted							
Value	Formatted Value	Q1		Q2		Q3		Q4	
		Count	Percent	Count	Percent	Count	Percent	Count	Percent
.	Did not answer	13749	100.00	14918	100.00
0	Out of range error	1964	13.78	283	2.05
40	40	1	0.01	1	0.01
44	44	1	0.01	1	0.01
45	45	1	0.01
48	48	1	0.01
50	50	3	0.02
52	52	1	0.01	1	0.01
55	55	1	0.01	1	0.01
56	56	1	0.01	.	.
59	59	1	0.01	.	.
60	60	1	0.01	1	0.01
62	62	1	0.01	.	.
65	65	1	0.01	.	.
67	67	1	0.01	.	.
70	70	2	0.01
72	72	2	0.01
74	74	1	0.01	.	.
75	75	1	0.01	1	0.01
78	78	1	0.01
80	80	1	0.01	6	0.04
84	84	1	0.01	.	.
85	85	2	0.01	5	0.04
87	87	1	0.01	2	0.01
88	88	1	0.01	.	.
89	89	2	0.01	2	0.01
90	90	1	0.01	8	0.06
91	91	3	0.02	.	.
92	92	6	0.04	.	.
93	93	3	0.02	3	0.02
94	94	3	0.02	2	0.01
95	95	19	0.13	13	0.09
96	96	8	0.06	3	0.02
97	97	5	0.04	7	0.05
98	98	10	0.07	17	0.12
99	99	6	0.04	4	0.03
100	100	47	0.33	48	0.35
101	101	4	0.03	6	0.04
102	102	14	0.10	11	0.08
103	103	9	0.06	17	0.12
104	104	10	0.07	14	0.10
105	105	43	0.30	51	0.37
106	106	12	0.08	17	0.12
107	107	9	0.06	19	0.14
108	108	26	0.18	27	0.20
109	109	8	0.06	14	0.10
110	110	145	1.02	78	0.57
111	111	8	0.06	8	0.06
112	112	45	0.32	58	0.42
113	113	16	0.11	15	0.11
114	114	26	0.18	25	0.18
115	115	116	0.81	119	0.86
116	116	25	0.18	35	0.25
117	117	31	0.22	36	0.26
118	118	55	0.39	68	0.49
119	119	23	0.16	19	0.14
120	120	231	1.62	231	1.68
121	121	10	0.07	13	0.09
122	122	41	0.29	39	0.28
123	123	37	0.26	48	0.35
124	124	41	0.29	49	0.36
125	125	218	1.53	218	1.58

2004 HEALTH CARE SURVEY OF DOD BENEFICIARIES – FINAL

126	126	.	.	.	43	0.30	45	0.33
127	127	.	.	.	42	0.29	54	0.39
128	128	.	.	.	67	0.47	78	0.57
129	129	.	.	.	36	0.25	28	0.20
130	130	.	.	.	319	2.24	301	2.19
131	131	.	.	.	20	0.14	17	0.12
132	132	.	.	.	56	0.39	69	0.50
133	133	.	.	.	42	0.29	43	0.31
134	134	.	.	.	50	0.35	56	0.41
135	135	.	.	.	272	1.91	292	2.12
136	136	.	.	.	47	0.33	44	0.32
137	137	.	.	.	54	0.38	45	0.33
138	138	.	.	.	93	0.65	85	0.62
139	139	.	.	.	20	0.14	41	0.30
140	140	.	.	.	379	2.66	365	2.65
141	141	.	.	.	15	0.11	24	0.17
142	142	.	.	.	67	0.47	68	0.49
143	143	.	.	.	53	0.37	66	0.48
144	144	.	.	.	22	0.15	39	0.28
145	145	.	.	.	323	2.27	304	2.21
146	146	.	.	.	35	0.25	44	0.32
147	147	.	.	.	54	0.38	53	0.38
148	148	.	.	.	51	0.36	99	0.72
149	149	.	.	.	36	0.25	47	0.34
150	150	.	.	.	470	3.30	427	3.10
151	151	.	.	.	23	0.16	21	0.15
152	152	.	.	.	38	0.27	73	0.53
153	153	.	.	.	35	0.25	45	0.33
154	154	.	.	.	50	0.35	54	0.39
155	155	.	.	.	278	1.95	327	2.37
156	156	.	.	.	51	0.36	45	0.33
157	157	.	.	.	43	0.30	57	0.41
158	158	.	.	.	78	0.55	102	0.74
159	159	.	.	.	27	0.19	40	0.29
160	160	.	.	.	491	3.45	476	3.46
161	161	.	.	.	20	0.14	23	0.17
162	162	.	.	.	56	0.39	98	0.71
163	163	.	.	.	44	0.31	65	0.47
164	164	.	.	.	43	0.30	58	0.42
165	165	.	.	.	382	2.68	448	3.25
166	166	.	.	.	33	0.23	34	0.25
167	167	.	.	.	55	0.39	68	0.49
168	168	.	.	.	97	0.68	121	0.88
169	169	.	.	.	37	0.26	32	0.23
170	170	.	.	.	458	3.21	481	3.49
171	171	.	.	.	24	0.17	30	0.22
172	172	.	.	.	85	0.60	111	0.81
173	173	.	.	.	57	0.40	56	0.41
174	174	.	.	.	47	0.33	61	0.44
175	175	.	.	.	414	2.91	402	2.92
176	176	.	.	.	56	0.39	44	0.32
177	177	.	.	.	27	0.19	39	0.28
178	178	.	.	.	82	0.58	117	0.85
179	179	.	.	.	32	0.22	51	0.37
180	180	.	.	.	502	3.52	475	3.45
181	181	.	.	.	23	0.16	23	0.17
182	182	.	.	.	59	0.41	85	0.62
183	183	.	.	.	53	0.37	64	0.46
184	184	.	.	.	47	0.33	61	0.44
185	185	.	.	.	347	2.44	445	3.23
186	186	.	.	.	46	0.32	62	0.45
187	187	.	.	.	45	0.32	64	0.46
188	188	.	.	.	64	0.45	73	0.53
189	189	.	.	.	53	0.37	55	0.40
190	190	.	.	.	396	2.78	459	3.33
191	191	.	.	.	17	0.12	17	0.12
192	192	.	.	.	49	0.34	85	0.62
193	193	.	.	.	31	0.22	50	0.36
194	194	.	.	.	46	0.32	58	0.42
195	195	.	.	.	308	2.16	294	2.13
196	196	.	.	.	49	0.34	39	0.28
197	197	.	.	.	52	0.36	40	0.29

2004 HEALTH CARE SURVEY OF DOD BENEFICIARIES – FINAL

198	198	88	0.62	85	0.62
199	199	27	0.19	28	0.20
200	200	445	3.12	386	2.80
201	201	13	0.09	28	0.20
202	202	27	0.19	46	0.33
203	203	28	0.20	45	0.33
204	204	36	0.25	48	0.35
205	205	174	1.22	188	1.37
206	206	20	0.14	22	0.16
207	207	22	0.15	28	0.20
208	208	41	0.29	45	0.33
209	209	12	0.08	21	0.15
210	210	300	2.11	318	2.31
211	211	12	0.08	24	0.17
212	212	31	0.22	54	0.39
213	213	12	0.08	25	0.18
214	214	19	0.13	33	0.24
215	215	168	1.18	194	1.41
216	216	10	0.07	12	0.09
217	217	9	0.06	27	0.20
218	218	26	0.18	29	0.21
219	219	10	0.07	13	0.09
220	220	252	1.77	243	1.76
221	221	6	0.04	11	0.08
222	222	15	0.11	25	0.18
223	223	9	0.06	17	0.12
224	224	15	0.11	14	0.10
225	225	127	0.89	165	1.20
226	226	13	0.09	19	0.14
227	227	13	0.09	10	0.07
228	228	14	0.10	25	0.18
229	229	7	0.05	10	0.07
230	230	136	0.95	198	1.44
231	231	5	0.04	8	0.06
232	232	15	0.11	18	0.13
233	233	8	0.06	13	0.09
234	234	9	0.06	11	0.08
235	235	73	0.51	89	0.65
236	236	10	0.07	19	0.14
237	237	9	0.06	6	0.04
238	238	14	0.10	18	0.13
239	239	4	0.03	11	0.08
240	240	110	0.77	114	0.83
241	241	2	0.01	3	0.02
242	242	5	0.04	14	0.10
243	243	5	0.04	11	0.08
244	244	4	0.03	4	0.03
245	245	47	0.33	72	0.52
246	246	5	0.04	6	0.04
247	247	5	0.04	6	0.04
248	248	11	0.08	6	0.04
249	249	1	0.01	2	0.01
250	250	101	0.71	87	0.63
251	251	1	0.01	10	0.07
252	252	5	0.04	8	0.06
253	253	6	0.04
254	254	5	0.04	7	0.05
255	255	20	0.14	24	0.17
256	256	6	0.04	7	0.05
257	257	2	0.01	1	0.01
258	258	6	0.04	3	0.02
259	259	4	0.03
260	260	48	0.34	59	0.43
261	261	2	0.01	5	0.04
262	262	4	0.03	6	0.04
263	263	2	0.01	4	0.03
264	264	3	0.02	5	0.04
265	265	23	0.16	36	0.26
266	266	2	0.01	3	0.02
267	267	2	0.01	1	0.01
268	268	5	0.04	7	0.05
269	269	4	0.03	1	0.01

2004 HEALTH CARE SURVEY OF DOD BENEFICIARIES – FINAL

270	270	.	.	.	39	0.27	33	0.24
271	271	.	.	.	1	0.01	1	0.01
272	272	.	.	.	7	0.05	2	0.01
273	273	.	.	.	2	0.01	2	0.01
274	274	.	.	.	3	0.02	4	0.03
275	275	.	.	.	16	0.11	17	0.12
276	276	.	.	.	3	0.02	2	0.01
277	277	.	.	.	1	0.01	1	0.01
278	278	.	.	.	5	0.04	2	0.01
279	279	.	.	.	2	0.01	1	0.01
280	280	.	.	.	33	0.23	15	0.11
281	281	.	.	.	1	0.01	1	0.01
282	282	3	0.02
283	283	.	.	.	2	0.01	1	0.01
284	284	3	0.02
285	285	.	.	.	6	0.04	18	0.13
286	286	.	.	.	1	0.01	2	0.01
287	287	.	.	.	2	0.01	1	0.01
288	288	1	0.01
289	289	4	0.03
290	290	.	.	.	16	0.11	8	0.06
291	291	.	.	.	1	0.01	.	.
292	292	1	0.01
293	293	2	0.01
294	294	.	.	.	1	0.01	.	.
295	295	.	.	.	8	0.06	6	0.04
296	296	.	.	.	1	0.01	.	.
297	297	.	.	.	3	0.02	3	0.02
298	298	3	0.02
299	299	.	.	.	1	0.01	2	0.01
300	300	.	.	.	17	0.12	9	0.07
302	302	.	.	.	3	0.02	.	.
303	303	.	.	.	1	0.01	.	.
304	304	3	0.02
305	305	.	.	.	4	0.03	5	0.04
309	309	1	0.01
310	310	.	.	.	7	0.05	9	0.07
312	312	.	.	.	1	0.01	2	0.01
314	314	1	0.01
315	315	4	0.03
317	317	.	.	.	1	0.01	.	.
319	319	.	.	.	1	0.01	1	0.01
320	320	.	.	.	3	0.02	2	0.01
324	324	1	0.01
325	325	.	.	.	1	0.01	5	0.04
327	327	.	.	.	1	0.01	.	.
328	328	.	.	.	1	0.01	.	.
329	329	1	0.01
330	330	.	.	.	7	0.05	3	0.02
333	333	.	.	.	1	0.01	.	.
335	335	1	0.01
340	340	3	0.02
341	341	1	0.01
345	345	2	0.01
348	348	1	0.01
350	350	.	.	.	2	0.01	3	0.02
352	352	1	0.01
357	357	1	0.01
360	360	.	.	.	2	0.01	.	.
370	370	.	.	.	1	0.01	.	.
375	375	.	.	.	1	0.01	.	.
376	376	1	0.01
380	380	1	0.01
385	385	.	.	.	1	0.01	.	.
399	399	1	0.01
400	400	.	.	.	1	0.01	1	0.01
403	403	.	.	.	1	0.01	.	.
415	415	1	0.01
425	425	1	0.01
426	426	.	.	.	1	0.01	.	.

2004 HEALTH CARE SURVEY OF DOD BENEFICIARIES – FINAL

Weighted										
Value	Formatted Value	Count	Q1 Percent	Count	Q2 Percent	Count	Q3 Percent	Count	Q4 Percent	
.	Did not answer	7080457	100.00	7091110	100.00
0	Out of range error	935992	13.53	144661	2.12	.
40	40	468	0.01	454	0.01	.
44	44	1584	0.02	598	0.01	.
45	45	392	0.01	.
48	48	754	0.01	.
50	50	643	0.01	.
52	52	299	0.00	455	0.01	.
55	55	155	0.00	435	0.01	.
56	56	386	0.01	.	.	.
59	59	1419	0.02	.	.	.
60	60	543	0.01	399	0.01	.
62	62	149	0.00	.	.	.
65	65	455	0.01	.	.	.
67	67	299	0.00	.	.	.
70	70	2580	0.04	.
72	72	1503	0.02	.
74	74	1302	0.02	.	.	.
75	75	828	0.01	393	0.01	.
78	78	147	0.00	.
80	80	362	0.01	4007	0.06	.
84	84	508	0.01	.	.	.
85	85	466	0.01	2907	0.04	.
87	87	171	0.00	805	0.01	.
88	88	1302	0.02	.	.	.
89	89	1518	0.02	946	0.01	.
90	90	777	0.01	4952	0.07	.
91	91	1274	0.02	.	.	.
92	92	1879	0.03	.	.	.
93	93	1238	0.02	3322	0.05	.
94	94	1236	0.02	489	0.01	.
95	95	6270	0.09	7067	0.10	.
96	96	5931	0.09	1887	0.03	.
97	97	1183	0.02	4029	0.06	.
98	98	4574	0.07	6483	0.09	.
99	99	4133	0.06	3207	0.05	.
100	100	20998	0.30	21928	0.32	.
101	101	886	0.01	2551	0.04	.
102	102	5898	0.09	6565	0.10	.
103	103	5359	0.08	6650	0.10	.
104	104	6705	0.10	5964	0.09	.
105	105	16639	0.24	24316	0.36	.
106	106	5685	0.08	7904	0.12	.
107	107	4965	0.07	13448	0.20	.
108	108	11698	0.17	10688	0.16	.
109	109	3397	0.05	5903	0.09	.
110	110	67054	0.97	32526	0.48	.
111	111	4029	0.06	2997	0.04	.
112	112	20319	0.29	33112	0.48	.
113	113	5468	0.08	7327	0.11	.
114	114	13849	0.20	11737	0.17	.
115	115	59873	0.87	51823	0.76	.
116	116	12344	0.18	19157	0.28	.
117	117	10227	0.15	17149	0.25	.
118	118	27998	0.40	33422	0.49	.
119	119	11171	0.16	6102	0.09	.
120	120	101558	1.47	105497	1.54	.
121	121	4264	0.06	7478	0.11	.
122	122	22557	0.33	17291	0.25	.
123	123	16994	0.25	24375	0.36	.
124	124	19407	0.28	26559	0.39	.
125	125	94388	1.36	93986	1.38	.
126	126	24176	0.35	19519	0.29	.
127	127	17331	0.25	23858	0.35	.
128	128	29300	0.42	28864	0.42	.
129	129	14072	0.20	10989	0.16	.

2004 HEALTH CARE SURVEY OF DOD BENEFICIARIES – FINAL

130	130	.	.	.	148255	2.14	153647	2.25
131	131	.	.	.	9880	0.14	8340	0.12
132	132	.	.	.	30365	0.44	34658	0.51
133	133	.	.	.	16636	0.24	23517	0.34
134	134	.	.	.	25680	0.37	24052	0.35
135	135	.	.	.	119749	1.73	135857	1.99
136	136	.	.	.	21489	0.31	24996	0.37
137	137	.	.	.	23371	0.34	21965	0.32
138	138	.	.	.	40193	0.58	42562	0.62
139	139	.	.	.	9547	0.14	25568	0.37
140	140	.	.	.	174544	2.52	167287	2.45
141	141	.	.	.	8152	0.12	16980	0.25
142	142	.	.	.	30615	0.44	33872	0.50
143	143	.	.	.	24923	0.36	32291	0.47
144	144	.	.	.	9248	0.13	15359	0.22
145	145	.	.	.	149234	2.16	147401	2.16
146	146	.	.	.	17393	0.25	24928	0.36
147	147	.	.	.	28170	0.41	32643	0.48
148	148	.	.	.	21512	0.31	54558	0.80
149	149	.	.	.	21177	0.31	24453	0.36
150	150	.	.	.	231817	3.35	219720	3.22
151	151	.	.	.	7846	0.11	9342	0.14
152	152	.	.	.	19916	0.29	38128	0.56
153	153	.	.	.	20081	0.29	24085	0.35
154	154	.	.	.	23973	0.35	32601	0.48
155	155	.	.	.	135935	1.96	157583	2.31
156	156	.	.	.	30321	0.44	25517	0.37
157	157	.	.	.	24925	0.36	28974	0.42
158	158	.	.	.	45341	0.66	49203	0.72
159	159	.	.	.	13048	0.19	14582	0.21
160	160	.	.	.	232312	3.36	242130	3.54
161	161	.	.	.	11519	0.17	11435	0.17
162	162	.	.	.	28720	0.41	52319	0.77
163	163	.	.	.	20054	0.29	34123	0.50
164	164	.	.	.	21152	0.31	37672	0.55
165	165	.	.	.	177653	2.57	223762	3.28
166	166	.	.	.	16919	0.24	20583	0.30
167	167	.	.	.	32969	0.48	40492	0.59
168	168	.	.	.	44910	0.65	64102	0.94
169	169	.	.	.	20970	0.30	16962	0.25
170	170	.	.	.	219253	3.17	238267	3.49
171	171	.	.	.	13483	0.19	12130	0.18
172	172	.	.	.	42180	0.61	60016	0.88
173	173	.	.	.	29218	0.42	25070	0.37
174	174	.	.	.	23075	0.33	30279	0.44
175	175	.	.	.	184664	2.67	193694	2.84
176	176	.	.	.	34777	0.50	22698	0.33
177	177	.	.	.	12822	0.19	13754	0.20
178	178	.	.	.	37695	0.54	62433	0.91
179	179	.	.	.	21958	0.32	18635	0.27
180	180	.	.	.	246813	3.57	217303	3.18
181	181	.	.	.	7596	0.11	10365	0.15
182	182	.	.	.	32903	0.48	52219	0.76
183	183	.	.	.	29854	0.43	34438	0.50
184	184	.	.	.	19970	0.29	35186	0.52
185	185	.	.	.	174561	2.52	198491	2.91
186	186	.	.	.	24667	0.36	29833	0.44
187	187	.	.	.	25350	0.37	28478	0.42
188	188	.	.	.	32163	0.46	32512	0.48
189	189	.	.	.	25300	0.37	32167	0.47
190	190	.	.	.	196280	2.84	227219	3.33
191	191	.	.	.	10259	0.15	6620	0.10
192	192	.	.	.	27879	0.40	43127	0.63
193	193	.	.	.	18076	0.26	29825	0.44
194	194	.	.	.	21285	0.31	26914	0.39
195	195	.	.	.	148839	2.15	142278	2.08
196	196	.	.	.	22786	0.33	25932	0.38
197	197	.	.	.	25148	0.36	19285	0.28
198	198	.	.	.	47866	0.69	44541	0.65
199	199	.	.	.	12467	0.18	12876	0.19
200	200	.	.	.	199817	2.89	190023	2.78
201	201	.	.	.	4993	0.07	15317	0.22

2004 HEALTH CARE SURVEY OF DOD BENEFICIARIES – FINAL

202	202	.	.	.	19924	0.29	24515	0.36
203	203	.	.	.	15770	0.23	20320	0.30
204	204	.	.	.	21428	0.31	28268	0.41
205	205	.	.	.	86102	1.24	83119	1.22
206	206	.	.	.	10245	0.15	10268	0.15
207	207	.	.	.	6894	0.10	12545	0.18
208	208	.	.	.	19080	0.28	26341	0.39
209	209	.	.	.	4391	0.06	9772	0.14
210	210	.	.	.	150129	2.17	140051	2.05
211	211	.	.	.	4939	0.07	10009	0.15
212	212	.	.	.	18036	0.26	29260	0.43
213	213	.	.	.	7252	0.10	13990	0.20
214	214	.	.	.	11576	0.17	22724	0.33
215	215	.	.	.	78855	1.14	92229	1.35
216	216	.	.	.	4675	0.07	4876	0.07
217	217	.	.	.	5631	0.08	14424	0.21
218	218	.	.	.	11413	0.16	18792	0.28
219	219	.	.	.	3581	0.05	9650	0.14
220	220	.	.	.	135369	1.96	134532	1.97
221	221	.	.	.	4346	0.06	10412	0.15
222	222	.	.	.	7258	0.10	10801	0.16
223	223	.	.	.	3811	0.06	8071	0.12
224	224	.	.	.	5862	0.08	7234	0.11
225	225	.	.	.	62435	0.90	79475	1.16
226	226	.	.	.	6789	0.10	14379	0.21
227	227	.	.	.	5553	0.08	5427	0.08
228	228	.	.	.	4232	0.06	11302	0.17
229	229	.	.	.	3471	0.05	5047	0.07
230	230	.	.	.	68984	1.00	92101	1.35
231	231	.	.	.	1052	0.02	3256	0.05
232	232	.	.	.	8736	0.13	8724	0.13
233	233	.	.	.	2649	0.04	6551	0.10
234	234	.	.	.	4735	0.07	4424	0.06
235	235	.	.	.	39429	0.57	40158	0.59
236	236	.	.	.	4824	0.07	9824	0.14
237	237	.	.	.	6289	0.09	2652	0.04
238	238	.	.	.	7632	0.11	12391	0.18
239	239	.	.	.	1823	0.03	6577	0.10
240	240	.	.	.	61685	0.89	65637	0.96
241	241	.	.	.	835	0.01	1479	0.02
242	242	.	.	.	4649	0.07	9006	0.13
243	243	.	.	.	3198	0.05	7487	0.11
244	244	.	.	.	1020	0.01	1520	0.02
245	245	.	.	.	26842	0.39	41137	0.60
246	246	.	.	.	1391	0.02	3333	0.05
247	247	.	.	.	915	0.01	1888	0.03
248	248	.	.	.	6349	0.09	3022	0.04
249	249	.	.	.	167	0.00	1794	0.03
250	250	.	.	.	46965	0.68	42460	0.62
251	251	.	.	.	1285	0.02	6977	0.10
252	252	.	.	.	4149	0.06	4084	0.06
253	253	1239	0.02
254	254	.	.	.	2949	0.04	2109	0.03
255	255	.	.	.	11560	0.17	10314	0.15
256	256	.	.	.	2927	0.04	3363	0.05
257	257	.	.	.	1041	0.02	1290	0.02
258	258	.	.	.	3000	0.04	2102	0.03
259	259	2471	0.04
260	260	.	.	.	27215	0.39	33675	0.49
261	261	.	.	.	394	0.01	1419	0.02
262	262	.	.	.	1681	0.02	4185	0.06
263	263	.	.	.	735	0.01	1154	0.02
264	264	.	.	.	1045	0.02	1251	0.02
265	265	.	.	.	13690	0.20	18123	0.27
266	266	.	.	.	1765	0.03	836	0.01
267	267	.	.	.	328	0.00	63	0.00
268	268	.	.	.	2709	0.04	3188	0.05
269	269	.	.	.	1826	0.03	1638	0.02
270	270	.	.	.	21893	0.32	20997	0.31
271	271	.	.	.	477	0.01	1513	0.02
272	272	.	.	.	1345	0.02	1476	0.02
273	273	.	.	.	657	0.01	293	0.00

2004 HEALTH CARE SURVEY OF DOD BENEFICIARIES – FINAL

274	274	.	.	.	1699	0.02	1964	0.03
275	275	.	.	.	9306	0.13	9272	0.14
276	276	.	.	.	455	0.01	685	0.01
277	277	.	.	.	1011	0.01	382	0.01
278	278	.	.	.	1398	0.02	1040	0.02
279	279	.	.	.	503	0.01	313	0.00
280	280	.	.	.	23211	0.34	8731	0.13
281	281	.	.	.	316	0.00	804	0.01
282	282	1761	0.03
283	283	.	.	.	1574	0.02	178	0.00
284	284	2415	0.04
285	285	.	.	.	1035	0.01	7747	0.11
286	286	.	.	.	388	0.01	1724	0.03
287	287	.	.	.	1727	0.02	1638	0.02
288	288	627	0.01
289	289	986	0.01
290	290	.	.	.	7805	0.11	4416	0.06
291	291	.	.	.	282	0.00	.	.
292	292	177	0.00
293	293	1038	0.02
294	294	.	.	.	478	0.01	.	.
295	295	.	.	.	6684	0.10	1650	0.02
296	296	.	.	.	426	0.01	.	.
297	297	.	.	.	1372	0.02	1457	0.02
298	298	577	0.01
299	299	.	.	.	1568	0.02	2233	0.03
300	300	.	.	.	13509	0.20	4688	0.07
302	302	.	.	.	1128	0.02	.	.
303	303	.	.	.	546	0.01	.	.
304	304	2576	0.04
305	305	.	.	.	3309	0.05	1679	0.02
309	309	154	0.00
310	310	.	.	.	3516	0.05	5507	0.08
312	312	.	.	.	195	0.00	1696	0.02
314	314	1473	0.02
315	315	866	0.01
317	317	.	.	.	388	0.01	.	.
319	319	.	.	.	637	0.01	159	0.00
320	320	.	.	.	295	0.00	641	0.01
324	324	196	0.00
325	325	.	.	.	768	0.01	4374	0.06
327	327	.	.	.	386	0.01	.	.
328	328	.	.	.	1434	0.02	.	.
329	329	290	0.00
330	330	.	.	.	5264	0.08	671	0.01
333	333	.	.	.	186	0.00	.	.
335	335	142	0.00
340	340	4435	0.06
341	341	1638	0.02
345	345	1916	0.03
348	348	258	0.00
350	350	.	.	.	883	0.01	1461	0.02
352	352	502	0.01
357	357	152	0.00
360	360	.	.	.	1096	0.02	.	.
370	370	.	.	.	176	0.00	.	.
375	375	.	.	.	1347	0.02	.	.
376	376	1085	0.02
380	380	1473	0.02
385	385	.	.	.	1512	0.02	.	.
399	399	272	0.00
400	400	.	.	.	183	0.00	516	0.01
403	403	.	.	.	109	0.00	.	.
415	415	130	0.00
425	425	126	0.00
426	426	.	.	.	635	0.01	.	.

H04076 - Limited in any way in any activities because of any impairment or health problem										
Unweighted										
Value	Formatted Value	Count	Q1 Percent	Count	Q2 Percent	Count	Q3 Percent	Count	Q4 Percent	Count
.	Did not answer	257	1.87	302	2.02	308	2.16	433	3.14	
A	Invalid multiple responses	8	0.06	9	0.06	16	0.11	.	.	
1	Yes	3891	28.30	3847	25.79	3937	27.63	3938	28.59	
2	No	9593	69.77	10760	72.13	9987	70.09	9401	68.26	
Weighted										
Value	Formatted Value	Count	Q1 Percent	Count	Q2 Percent	Count	Q3 Percent	Count	Q4 Percent	Count
.	Did not answer	150828	2.13	159821	2.25	185670	2.68	250004	3.66	
A	Invalid multiple responses	5425	0.08	6591	0.09	5877	0.08	.	.	
1	Yes	2228661	31.48	2021060	28.50	2165774	31.30	2135135	31.26	
2	No	4695543	66.32	4903638	69.15	4563118	65.94	4446141	65.09	

H04077 -
Last 30 days: Number of Days when your physical health not good

		Unweighted							
Value	Formatted Value	Count	Q1 Percent	Count	Q2 Percent	Count	Q3 Percent	Count	Q4 Percent
.	Did not answer	304	2.21	302	2.02	392	2.75	343	2.49
A	Invalid multiple responses	75	0.55	78	0.52	72	0.51	.	.
0	0	5786	42.08	7133	47.81	7006	49.17	7246	52.61
1	1	888	6.46	1002	6.72	914	6.41	684	4.97
2	2	1333	9.70	1344	9.01	1104	7.75	900	6.53
3	3	895	6.51	812	5.44	743	5.21	663	4.81
4	4	494	3.59	494	3.31	408	2.86	335	2.43
5	5	673	4.89	706	4.73	596	4.18	668	4.85
6	6	241	1.75	208	1.39	179	1.26	125	0.91
7	7	394	2.87	350	2.35	294	2.06	285	2.07
8	8	106	0.77	91	0.61	78	0.55	91	0.66
9	9	63	0.46	62	0.42	49	0.34	83	0.60
10	10	567	4.12	476	3.19	487	3.42	548	3.98
11	11	30	0.22	17	0.11	11	0.08	23	0.17
12	12	60	0.44	56	0.38	57	0.40	78	0.57
13	13	16	0.12	18	0.12	19	0.13	10	0.07
14	14	147	1.07	155	1.04	122	0.86	126	0.91
15	15	289	2.10	255	1.71	289	2.03	269	1.95
16	16	24	0.17	34	0.23	27	0.19	14	0.10
17	17	25	0.18	24	0.16	19	0.13	14	0.10
18	18	35	0.25	29	0.19	23	0.16	19	0.14
19	19	10	0.07	12	0.08	16	0.11	15	0.11
20	20	178	1.29	177	1.19	152	1.07	188	1.37
21	21	42	0.31	33	0.22	35	0.25	23	0.17
22	22	3	0.02	7	0.05	7	0.05	19	0.14
23	23	13	0.09	10	0.07	9	0.06	7	0.05
24	24	18	0.13	22	0.15	20	0.14	10	0.07
25	25	80	0.58	64	0.43	81	0.57	74	0.54
26	26	14	0.10	17	0.11	11	0.08	12	0.09
27	27	21	0.15	18	0.12	23	0.16	10	0.07
28	28	18	0.13	28	0.19	28	0.20	28	0.20
29	29	12	0.09	6	0.04	12	0.08	18	0.13
30	30	895	6.51	878	5.89	965	6.77	844	6.13

2004 HEALTH CARE SURVEY OF DOD BENEFICIARIES – FINAL

Value	Formatted Value	Weighted							
		Q1		Q2		Q3		Q4	
		Count	Percent	Count	Percent	Count	Percent	Count	Percent
.	Did not answer	174478	2.46	142164	2.00	226351	3.27	192734	2.82
A	Invalid multiple responses	30477	0.43	35870	0.51	29813	0.43	.	.
0	0	2975165	42.02	3394586	47.87	3323096	48.02	3585060	52.48
1	1	435473	6.15	430658	6.07	410421	5.93	312894	4.58
2	2	628316	8.87	583688	8.23	516892	7.47	404808	5.93
3	3	443392	6.26	376055	5.30	344413	4.98	330638	4.84
4	4	244552	3.45	224856	3.17	199928	2.89	155636	2.28
5	5	339202	4.79	327640	4.62	276142	3.99	331792	4.86
6	6	124151	1.75	93476	1.32	90506	1.31	58235	0.85
7	7	180510	2.55	167454	2.36	144102	2.08	123682	1.81
8	8	55320	0.78	44781	0.63	36970	0.53	41259	0.60
9	9	27512	0.39	24196	0.34	26215	0.38	43188	0.63
10	10	308587	4.36	241722	3.41	236067	3.41	280478	4.11
11	11	18510	0.26	7715	0.11	6076	0.09	12996	0.19
12	12	29600	0.42	29021	0.41	32305	0.47	43026	0.63
13	13	8647	0.12	6508	0.09	10583	0.15	5445	0.08
14	14	79714	1.13	69809	0.98	59007	0.85	68677	1.01
15	15	168254	2.38	132923	1.87	148561	2.15	132243	1.94
16	16	13884	0.20	21545	0.30	14747	0.21	5426	0.08
17	17	14899	0.21	13625	0.19	8185	0.12	8821	0.13
18	18	20083	0.28	14670	0.21	15051	0.22	10569	0.15
19	19	3190	0.05	6912	0.10	7772	0.11	10913	0.16
20	20	100682	1.42	86398	1.22	80275	1.16	90457	1.32
21	21	20933	0.30	14086	0.20	15647	0.23	12941	0.19
22	22	1742	0.02	2629	0.04	1982	0.03	15229	0.22
23	23	8566	0.12	5282	0.07	5864	0.08	2944	0.04
24	24	9972	0.14	14588	0.21	10600	0.15	5272	0.08
25	25	42934	0.61	31365	0.44	41685	0.60	34441	0.50
26	26	8472	0.12	7523	0.11	6777	0.10	9056	0.13
27	27	8091	0.11	10457	0.15	10605	0.15	2441	0.04
28	28	9276	0.13	11726	0.17	11175	0.16	10722	0.16
29	29	9219	0.13	1489	0.02	8407	0.12	9001	0.13
30	30	536654	7.58	515692	7.27	564219	8.15	480256	7.03

H04078 -
Last 30 days: Number of Days when your mental health not good

		Unweighted							
Value	Formatted Value	Q1		Q2		Q3		Q4	
		Count	Percent	Count	Percent	Count	Percent	Count	Percent
.	Did not answer	336	2.44	301	2.02	298	2.09	320	2.32
A	Invalid multiple responses	44	0.32	56	0.38	69	0.48	.	.
0	0	8387	61.00	9309	62.40	8777	61.60	9342	67.83
1	1	557	4.05	592	3.97	560	3.93	390	2.83
2	2	790	5.75	833	5.58	797	5.59	551	4.00
3	3	520	3.78	543	3.64	537	3.77	424	3.08
4	4	269	1.96	270	1.81	322	2.26	183	1.33
5	5	589	4.28	553	3.71	546	3.83	516	3.75
6	6	151	1.10	157	1.05	164	1.15	75	0.54
7	7	192	1.40	205	1.37	194	1.36	130	0.94
8	8	43	0.31	69	0.46	54	0.38	55	0.40
9	9	30	0.22	33	0.22	35	0.25	49	0.36
10	10	437	3.18	444	2.98	429	3.01	496	3.60
11	11	15	0.11	14	0.09	8	0.06	12	0.09
12	12	36	0.26	45	0.30	50	0.35	39	0.28
13	13	15	0.11	17	0.11	21	0.15	9	0.07
14	14	69	0.50	77	0.52	62	0.44	38	0.28
15	15	314	2.28	335	2.25	337	2.37	245	1.78
16	16	15	0.11	18	0.12	12	0.08	6	0.04
17	17	21	0.15	24	0.16	14	0.10	7	0.05
18	18	21	0.15	22	0.15	30	0.21	14	0.10
19	19	10	0.07	10	0.07	9	0.06	15	0.11
20	20	159	1.16	173	1.16	220	1.54	176	1.28
21	21	30	0.22	14	0.09	14	0.10	9	0.07
22	22	14	0.10	8	0.05	7	0.05	10	0.07
23	23	9	0.07	10	0.07	5	0.04	7	0.05
24	24	24	0.17	18	0.12	16	0.11	6	0.04
25	25	88	0.64	97	0.65	76	0.53	73	0.53
26	26	12	0.09	16	0.11	15	0.11	4	0.03
27	27	25	0.18	21	0.14	14	0.10	10	0.07
28	28	26	0.19	23	0.15	20	0.14	14	0.10
29	29	15	0.11	15	0.10	12	0.08	11	0.08
30	30	486	3.53	596	4.00	524	3.68	536	3.89

2004 HEALTH CARE SURVEY OF DOD BENEFICIARIES – FINAL

Value	Formatted Value	Weighted							
		Q1		Q2		Q3		Q4	
		Count	Percent	Count	Percent	Count	Percent	Count	Percent
.	Did not answer	196956	2.78	147122	2.07	149905	2.17	183813	2.69
A	Invalid multiple responses	21110	0.30	26475	0.37	34449	0.50	.	.
0	0	4343109	61.34	4471007	63.05	4298004	62.11	4658907	68.20
1	1	266652	3.77	264083	3.72	249814	3.61	172710	2.53
2	2	372629	5.26	365421	5.15	382650	5.53	265739	3.89
3	3	223388	3.15	240866	3.40	231887	3.35	189361	2.77
4	4	134033	1.89	126705	1.79	156710	2.26	76477	1.12
5	5	291515	4.12	256122	3.61	275697	3.98	242412	3.55
6	6	81903	1.16	79872	1.13	80741	1.17	36434	0.53
7	7	97415	1.38	81857	1.15	92604	1.34	68526	1.00
8	8	22247	0.31	33476	0.47	26889	0.39	21950	0.32
9	9	12159	0.17	12287	0.17	20015	0.29	27434	0.40
10	10	234163	3.31	202968	2.86	196468	2.84	247816	3.63
11	11	8521	0.12	7418	0.10	2272	0.03	5412	0.08
12	12	14825	0.21	19199	0.27	22709	0.33	18293	0.27
13	13	9632	0.14	4152	0.06	8359	0.12	5013	0.07
14	14	38187	0.54	41993	0.59	32028	0.46	19919	0.29
15	15	177093	2.50	166474	2.35	164836	2.38	135746	1.99
16	16	7392	0.10	9554	0.13	7558	0.11	3747	0.05
17	17	11069	0.16	11104	0.16	5508	0.08	1965	0.03
18	18	14684	0.21	9361	0.13	15497	0.22	8143	0.12
19	19	6989	0.10	2625	0.04	4474	0.06	7563	0.11
20	20	90425	1.28	81881	1.15	108639	1.57	73872	1.08
21	21	16122	0.23	6910	0.10	9207	0.13	3468	0.05
22	22	5618	0.08	2806	0.04	3274	0.05	5874	0.09
23	23	4652	0.07	4593	0.06	2579	0.04	3978	0.06
24	24	11853	0.17	8067	0.11	7303	0.11	2842	0.04
25	25	49750	0.70	53457	0.75	34653	0.50	38531	0.56
26	26	7830	0.11	5570	0.08	5844	0.08	1271	0.02
27	27	11715	0.17	13376	0.19	5407	0.08	2778	0.04
28	28	13104	0.19	9753	0.14	11784	0.17	7259	0.11
29	29	8840	0.12	7304	0.10	5663	0.08	4863	0.07
30	30	274874	3.88	317250	4.47	267012	3.86	289167	4.23

2004 HEALTH CARE SURVEY OF DOD BENEFICIARIES – FINAL

H04079 -

Last 30 days: Number of Days when poor physical/mental health kept you from doing usual activities

		Unweighted							
Value	Formatted Value	Count	Q1 Percent	Count	Q2 Percent	Count	Q3 Percent	Count	Q4 Percent
.	Did not answer	234	1.70	290	1.94	287	2.01	305	2.21
A	Invalid multiple responses	59	0.43	46	0.31	58	0.41	.	.
0	0	9084	66.07	10335	69.28	10065	70.64	9923	72.05
1	1	636	4.63	627	4.20	589	4.13	469	3.41
2	2	690	5.02	707	4.74	568	3.99	512	3.72
3	3	501	3.64	429	2.88	362	2.54	339	2.46
4	4	236	1.72	222	1.49	183	1.28	173	1.26
5	5	390	2.84	359	2.41	345	2.42	343	2.49
6	6	124	0.90	109	0.73	81	0.57	67	0.49
7	7	188	1.37	167	1.12	136	0.95	120	0.87
8	8	45	0.33	49	0.33	51	0.36	58	0.42
9	9	30	0.22	32	0.21	25	0.18	49	0.36
10	10	309	2.25	289	1.94	275	1.93	341	2.48
11	11	10	0.07	10	0.07	4	0.03	7	0.05
12	12	31	0.23	29	0.19	36	0.25	31	0.23
13	13	19	0.14	9	0.06	12	0.08	2	0.01
14	14	74	0.54	67	0.45	65	0.46	55	0.40
15	15	212	1.54	198	1.33	201	1.41	198	1.44
16	16	18	0.13	18	0.12	14	0.10	6	0.04
17	17	13	0.09	13	0.09	17	0.12	9	0.07
18	18	16	0.12	18	0.12	14	0.10	12	0.09
19	19	2	0.01	4	0.03	6	0.04	9	0.07
20	20	134	0.97	138	0.93	129	0.91	131	0.95
21	21	27	0.20	23	0.15	17	0.12	11	0.08
22	22	10	0.07	9	0.06	8	0.06	9	0.07
23	23	6	0.04	8	0.05	13	0.09	4	0.03
24	24	14	0.10	15	0.10	9	0.06	8	0.06
25	25	58	0.42	86	0.58	54	0.38	54	0.39
26	26	9	0.07	13	0.09	18	0.13	4	0.03
27	27	17	0.12	20	0.13	15	0.11	5	0.04
28	28	11	0.08	16	0.11	12	0.08	8	0.06
29	29	7	0.05	5	0.03	5	0.04	7	0.05
30	30	535	3.89	558	3.74	574	4.03	503	3.65

2004 HEALTH CARE SURVEY OF DOD BENEFICIARIES – FINAL

Value	Formatted Value	Weighted							
		Q1		Q2		Q3		Q4	
		Count	Percent	Count	Percent	Count	Percent	Count	Percent
.	Did not answer	130196	1.84	134184	1.89	142839	2.06	167539	2.45
A	Invalid multiple responses	38193	0.54	21762	0.31	31888	0.46	.	.
0	0	4624331	65.31	4862609	68.57	4871067	70.39	4883947	71.49
1	1	304442	4.30	302570	4.27	265196	3.83	219190	3.21
2	2	330596	4.67	286209	4.04	240379	3.47	232187	3.40
3	3	253281	3.58	196160	2.77	160141	2.31	165323	2.42
4	4	118301	1.67	109705	1.55	89816	1.30	83594	1.22
5	5	201253	2.84	173700	2.45	161689	2.34	172338	2.52
6	6	60812	0.86	43643	0.62	40035	0.58	29778	0.44
7	7	82806	1.17	77489	1.09	63059	0.91	54062	0.79
8	8	26254	0.37	26596	0.38	25185	0.36	26165	0.38
9	9	12853	0.18	17651	0.25	15517	0.22	29762	0.44
10	10	175954	2.49	138297	1.95	132455	1.91	174291	2.55
11	11	8041	0.11	5485	0.08	2557	0.04	3988	0.06
12	12	14822	0.21	11034	0.16	18641	0.27	18748	0.27
13	13	8077	0.11	2940	0.04	5558	0.08	1969	0.03
14	14	41046	0.58	30801	0.43	31739	0.46	23869	0.35
15	15	119597	1.69	117551	1.66	100542	1.45	110480	1.62
16	16	10840	0.15	12058	0.17	9719	0.14	3280	0.05
17	17	7589	0.11	8394	0.12	7438	0.11	4343	0.06
18	18	12228	0.17	11117	0.16	6266	0.09	5270	0.08
19	19	870	0.01	1249	0.02	3884	0.06	4391	0.06
20	20	72322	1.02	69703	0.98	69334	1.00	65362	0.96
21	21	10138	0.14	8953	0.13	10516	0.15	7902	0.12
22	22	8677	0.12	3355	0.05	6856	0.10	4711	0.07
23	23	5062	0.07	6267	0.09	6885	0.10	1848	0.03
24	24	9233	0.13	8690	0.12	4655	0.07	4425	0.06
25	25	30836	0.44	46650	0.66	31371	0.45	22684	0.33
26	26	4588	0.06	5045	0.07	9845	0.14	1549	0.02
27	27	11519	0.16	11756	0.17	5966	0.09	3009	0.04
28	28	6645	0.09	6235	0.09	4132	0.06	4090	0.06
29	29	3373	0.05	3586	0.05	2392	0.03	2922	0.04
30	30	335677	4.74	329666	4.65	342872	4.95	298263	4.37

2004 HEALTH CARE SURVEY OF DOD BENEFICIARIES – FINAL

H04080 -
Last 30 days: Number of Days when pain made it hard to do your usual activities

		Unweighted							
Value	Formatted Value	Q1		Q2		Q3		Q4	
		Count	Percent	Count	Percent	Count	Percent	Count	Percent
.	Did not answer	230	1.67	287	1.92	273	1.92	305	2.21
A	Invalid multiple responses	47	0.34	37	0.25	33	0.23	.	.
0	0	8169	59.42	9167	61.45	8543	59.96	8540	62.01
1	1	709	5.16	685	4.59	652	4.58	579	4.20
2	2	801	5.83	849	5.69	810	5.69	641	4.65
3	3	520	3.78	514	3.45	515	3.61	451	3.27
4	4	308	2.24	296	1.98	276	1.94	200	1.45
5	5	477	3.47	450	3.02	463	3.25	496	3.60
6	6	114	0.83	166	1.11	141	0.99	90	0.65
7	7	215	1.56	181	1.21	223	1.57	151	1.10
8	8	62	0.45	60	0.40	61	0.43	76	0.55
9	9	35	0.25	34	0.23	33	0.23	70	0.51
10	10	393	2.86	420	2.82	415	2.91	456	3.31
11	11	13	0.09	8	0.05	17	0.12	20	0.15
12	12	35	0.25	44	0.29	43	0.30	40	0.29
13	13	17	0.12	12	0.08	9	0.06	8	0.06
14	14	76	0.55	69	0.46	80	0.56	76	0.55
15	15	220	1.60	272	1.82	273	1.92	256	1.86
16	16	17	0.12	17	0.11	22	0.15	5	0.04
17	17	27	0.20	17	0.11	22	0.15	13	0.09
18	18	32	0.23	27	0.18	24	0.17	16	0.12
19	19	7	0.05	7	0.05	10	0.07	13	0.09
20	20	184	1.34	199	1.33	183	1.28	206	1.50
21	21	22	0.16	33	0.22	17	0.12	12	0.09
22	22	5	0.04	8	0.05	12	0.08	11	0.08
23	23	10	0.07	5	0.03	17	0.12	8	0.06
24	24	17	0.12	18	0.12	14	0.10	5	0.04
25	25	84	0.61	95	0.64	91	0.64	97	0.70
26	26	17	0.12	16	0.11	14	0.10	8	0.06
27	27	13	0.09	18	0.12	14	0.10	5	0.04
28	28	21	0.15	30	0.20	18	0.13	20	0.15
29	29	7	0.05	9	0.06	8	0.06	8	0.06
30	30	845	6.15	868	5.82	922	6.47	890	6.46

2004 HEALTH CARE SURVEY OF DOD BENEFICIARIES – FINAL

Value	Formatted Value	Weighted							
		Q1		Q2		Q3		Q4	
		Count	Percent	Count	Percent	Count	Percent	Count	Percent
.	Did not answer	133145	1.88	134998	1.90	145507	2.10	166277	2.43
A	Invalid multiple responses	27245	0.38	19609	0.28	13043	0.19	.	.
0	0	4161531	58.77	4260064	60.08	4085749	59.04	4172382	61.08
1	1	325674	4.60	290146	4.09	288468	4.17	244076	3.57
2	2	363005	5.13	390921	5.51	357214	5.16	305496	4.47
3	3	261937	3.70	238739	3.37	239615	3.46	227480	3.33
4	4	150488	2.13	151164	2.13	133847	1.93	90780	1.33
5	5	250594	3.54	221402	3.12	224225	3.24	253561	3.71
6	6	65268	0.92	86676	1.22	76774	1.11	51589	0.76
7	7	102210	1.44	89082	1.26	110855	1.60	76716	1.12
8	8	34503	0.49	21978	0.31	27276	0.39	38316	0.56
9	9	16746	0.24	18756	0.26	11199	0.16	32072	0.47
10	10	203343	2.87	204521	2.88	208693	3.02	240513	3.52
11	11	9948	0.14	4708	0.07	8710	0.13	9223	0.14
12	12	18256	0.26	17921	0.25	23882	0.35	18185	0.27
13	13	11508	0.16	5815	0.08	4463	0.06	3502	0.05
14	14	48039	0.68	32465	0.46	40593	0.59	38529	0.56
15	15	138701	1.96	143510	2.02	141282	2.04	143751	2.10
16	16	10001	0.14	9639	0.14	12386	0.18	3988	0.06
17	17	17809	0.25	10486	0.15	10769	0.16	5933	0.09
18	18	13809	0.20	11945	0.17	11702	0.17	9391	0.14
19	19	5012	0.07	2557	0.04	6095	0.09	6172	0.09
20	20	96105	1.36	104539	1.47	99671	1.44	103464	1.51
21	21	8523	0.12	16684	0.24	7010	0.10	5412	0.08
22	22	2378	0.03	5874	0.08	6070	0.09	7048	0.10
23	23	4682	0.07	2205	0.03	9587	0.14	3383	0.05
24	24	9072	0.13	15332	0.22	5883	0.09	2505	0.04
25	25	50687	0.72	53395	0.75	48310	0.70	46986	0.69
26	26	8797	0.12	9100	0.13	7180	0.10	3306	0.05
27	27	4950	0.07	9187	0.13	6401	0.09	1712	0.03
28	28	16244	0.23	14426	0.20	9544	0.14	10641	0.16
29	29	4276	0.06	3967	0.06	4843	0.07	3795	0.06
30	30	505971	7.15	489298	6.90	533594	7.71	505096	7.39

2004 HEALTH CARE SURVEY OF DOD BENEFICIARIES – FINAL

H04081 -
Last 30 days: Number of Days when you have felt sad, blue, or depressed

		Unweighted							
Value	Formatted Value	Q1		Q2		Q3		Q4	
		Count	Percent	Count	Percent	Count	Percent	Count	Percent
.	Did not answer	256	1.86	309	2.07	270	1.90	322	2.34
A	Invalid multiple responses	35	0.25	36	0.24	38	0.27	.	.
0	0	7984	58.07	8760	58.72	8268	58.03	8675	62.99
1	1	857	6.23	855	5.73	838	5.88	682	4.95
2	2	979	7.12	1093	7.33	1057	7.42	802	5.82
3	3	664	4.83	640	4.29	641	4.50	568	4.12
4	4	294	2.14	306	2.05	315	2.21	213	1.55
5	5	548	3.99	598	4.01	552	3.87	626	4.55
6	6	140	1.02	147	0.99	150	1.05	73	0.53
7	7	210	1.53	206	1.38	214	1.50	153	1.11
8	8	46	0.33	63	0.42	67	0.47	59	0.43
9	9	42	0.31	39	0.26	31	0.22	40	0.29
10	10	427	3.11	459	3.08	447	3.14	442	3.21
11	11	14	0.10	18	0.12	15	0.11	17	0.12
12	12	39	0.28	39	0.26	42	0.29	35	0.25
13	13	12	0.09	14	0.09	11	0.08	8	0.06
14	14	65	0.47	60	0.40	72	0.51	44	0.32
15	15	281	2.04	304	2.04	320	2.25	251	1.82
16	16	22	0.16	25	0.17	29	0.20	5	0.04
17	17	22	0.16	23	0.15	17	0.12	6	0.04
18	18	20	0.15	26	0.17	31	0.22	18	0.13
19	19	12	0.09	9	0.06	4	0.03	10	0.07
20	20	174	1.27	189	1.27	207	1.45	170	1.23
21	21	18	0.13	20	0.13	17	0.12	9	0.07
22	22	5	0.04	5	0.03	6	0.04	14	0.10
23	23	9	0.07	16	0.11	12	0.08	8	0.06
24	24	10	0.07	18	0.12	10	0.07	7	0.05
25	25	95	0.69	91	0.61	81	0.57	58	0.42
26	26	19	0.14	10	0.07	12	0.08	3	0.02
27	27	25	0.18	15	0.10	17	0.12	6	0.04
28	28	22	0.16	12	0.08	27	0.19	10	0.07
29	29	11	0.08	13	0.09	9	0.06	9	0.07
30	30	392	2.85	500	3.35	421	2.95	429	3.12

2004 HEALTH CARE SURVEY OF DOD BENEFICIARIES – FINAL

Value	Formatted Value	Weighted							
		Q1		Q2		Q3		Q4	
		Count	Percent	Count	Percent	Count	Percent	Count	Percent
.	Did not answer	142950	2.02	141440	1.99	136073	1.97	177034	2.59
A	Invalid multiple responses	22141	0.31	17734	0.25	18561	0.27	.	.
0	0	4080373	57.63	4102562	57.86	3955791	57.16	4274622	62.57
1	1	394617	5.57	390655	5.51	387627	5.60	316731	4.64
2	2	510913	7.22	516236	7.28	524614	7.58	386709	5.66
3	3	323239	4.57	296600	4.18	315233	4.56	268814	3.94
4	4	146360	2.07	146172	2.06	168803	2.44	112492	1.65
5	5	289873	4.09	303397	4.28	277114	4.00	310965	4.55
6	6	73046	1.03	72589	1.02	77544	1.12	40497	0.59
7	7	105544	1.49	93567	1.32	100326	1.45	67716	0.99
8	8	24294	0.34	28993	0.41	32775	0.47	25423	0.37
9	9	25460	0.36	24316	0.34	17722	0.26	20807	0.30
10	10	233492	3.30	220065	3.10	224742	3.25	238462	3.49
11	11	6434	0.09	9357	0.13	6845	0.10	6931	0.10
12	12	16799	0.24	17414	0.25	17181	0.25	19891	0.29
13	13	8704	0.12	6076	0.09	4751	0.07	4994	0.07
14	14	33667	0.48	26774	0.38	36591	0.53	23027	0.34
15	15	162110	2.29	161061	2.27	160936	2.33	135617	1.99
16	16	8376	0.12	11899	0.17	16462	0.24	1577	0.02
17	17	13715	0.19	10539	0.15	8844	0.13	2523	0.04
18	18	12380	0.17	13318	0.19	17771	0.26	11278	0.17
19	19	6607	0.09	4760	0.07	3705	0.05	3867	0.06
20	20	93045	1.31	94188	1.33	98504	1.42	81222	1.19
21	21	10713	0.15	8725	0.12	8635	0.12	3533	0.05
22	22	1548	0.02	2070	0.03	2055	0.03	6222	0.09
23	23	6174	0.09	6812	0.10	5511	0.08	6340	0.09
24	24	4399	0.06	7322	0.10	7700	0.11	1615	0.02
25	25	51505	0.73	45560	0.64	36698	0.53	20168	0.30
26	26	9201	0.13	4595	0.06	6626	0.10	1124	0.02
27	27	12748	0.18	13538	0.19	6397	0.09	3803	0.06
28	28	10005	0.14	5198	0.07	10997	0.16	5483	0.08
29	29	5672	0.08	9587	0.14	3545	0.05	4993	0.07
30	30	234351	3.31	277990	3.92	223759	3.23	246800	3.61

2004 HEALTH CARE SURVEY OF DOD BENEFICIARIES – FINAL

H04082 -
Last 30 days: Number of Days when you have felt worried, tense or anxious

Value	Formatted Value	Unweighted							
		Count	Q1 Percent	Count	Q2 Percent	Count	Q3 Percent	Count	Q4 Percent
.	Did not answer	272	1.98	325	2.18	287	2.01	341	2.48
A	Invalid multiple responses	52	0.38	47	0.32	40	0.28	.	.
0	0	6389	46.47	6997	46.90	6359	44.63	6974	50.64
1	1	970	7.06	999	6.70	888	6.23	734	5.33
2	2	1288	9.37	1348	9.04	1284	9.01	1077	7.82
3	3	729	5.30	813	5.45	804	5.64	728	5.29
4	4	374	2.72	399	2.67	439	3.08	322	2.34
5	5	732	5.32	813	5.45	853	5.99	825	5.99
6	6	171	1.24	217	1.45	231	1.62	110	0.80
7	7	291	2.12	290	1.94	292	2.05	180	1.31
8	8	73	0.53	70	0.47	79	0.55	73	0.53
9	9	38	0.28	52	0.35	48	0.34	73	0.53
10	10	595	4.33	590	3.95	702	4.93	682	4.95
11	11	16	0.12	25	0.17	14	0.10	33	0.24
12	12	38	0.28	47	0.32	41	0.29	43	0.31
13	13	16	0.12	16	0.11	26	0.18	12	0.09
14	14	79	0.57	81	0.54	82	0.58	42	0.30
15	15	395	2.87	425	2.85	424	2.98	348	2.53
16	16	28	0.20	29	0.19	26	0.18	5	0.04
17	17	25	0.18	24	0.16	22	0.15	7	0.05
18	18	25	0.18	25	0.17	28	0.20	20	0.15
19	19	12	0.09	10	0.07	11	0.08	11	0.08
20	20	227	1.65	259	1.74	305	2.14	259	1.88
21	21	50	0.36	24	0.16	17	0.12	15	0.11
22	22	6	0.04	17	0.11	7	0.05	20	0.15
23	23	15	0.11	14	0.09	6	0.04	10	0.07
24	24	17	0.12	19	0.13	17	0.12	6	0.04
25	25	93	0.68	104	0.70	116	0.81	75	0.54
26	26	15	0.11	10	0.07	16	0.11	3	0.02
27	27	18	0.13	18	0.12	28	0.20	5	0.04
28	28	20	0.15	27	0.18	21	0.15	17	0.12
29	29	13	0.09	10	0.07	16	0.11	14	0.10
30	30	667	4.85	774	5.19	719	5.05	708	5.14

2004 HEALTH CARE SURVEY OF DOD BENEFICIARIES – FINAL

Value	Formatted Value	Weighted							
		Q1		Q2		Q3		Q4	
		Count	Percent	Count	Percent	Count	Percent	Count	Percent
.	Did not answer	155629	2.20	158136	2.23	146563	2.12	187464	2.74
A	Invalid multiple responses	28359	0.40	25870	0.36	20150	0.29	.	.
0	0	3299515	46.60	3332362	46.99	3069343	44.35	3482124	50.97
1	1	474806	6.71	437073	6.16	406370	5.87	339285	4.97
2	2	633478	8.95	633762	8.94	633974	9.16	510371	7.47
3	3	338554	4.78	373593	5.27	373072	5.39	359767	5.27
4	4	189282	2.67	192837	2.72	226538	3.27	146268	2.14
5	5	380727	5.38	387957	5.47	431959	6.24	395673	5.79
6	6	86797	1.23	105123	1.48	122110	1.76	59884	0.88
7	7	147805	2.09	124101	1.75	139470	2.02	89233	1.31
8	8	29254	0.41	29961	0.42	38462	0.56	31036	0.45
9	9	21367	0.30	25981	0.37	27952	0.40	41586	0.61
10	10	316452	4.47	283396	4.00	340386	4.92	358848	5.25
11	11	7624	0.11	10210	0.14	6369	0.09	18231	0.27
12	12	22750	0.32	17158	0.24	16209	0.23	21645	0.32
13	13	5896	0.08	8454	0.12	13752	0.20	5033	0.07
14	14	36727	0.52	40445	0.57	35057	0.51	21078	0.31
15	15	211818	2.99	208829	2.94	219836	3.18	177895	2.60
16	16	15351	0.22	10098	0.14	13673	0.20	1520	0.02
17	17	14040	0.20	18698	0.26	10326	0.15	2584	0.04
18	18	13077	0.18	13728	0.19	15761	0.23	6919	0.10
19	19	7049	0.10	4820	0.07	5008	0.07	3489	0.05
20	20	119789	1.69	118829	1.68	142004	2.05	117730	1.72
21	21	27674	0.39	11873	0.17	6023	0.09	7202	0.11
22	22	2457	0.03	9404	0.13	1840	0.03	12105	0.18
23	23	10491	0.15	8406	0.12	2623	0.04	4894	0.07
24	24	9229	0.13	9311	0.13	7626	0.11	1954	0.03
25	25	46192	0.65	48553	0.68	52426	0.76	32702	0.48
26	26	6693	0.09	4847	0.07	7869	0.11	2018	0.03
27	27	8285	0.12	9999	0.14	11243	0.16	1621	0.02
28	28	10966	0.15	11590	0.16	9957	0.14	9055	0.13
29	29	8430	0.12	4071	0.06	8584	0.12	6367	0.09
30	30	393894	5.56	411636	5.80	357903	5.17	375702	5.50

2004 HEALTH CARE SURVEY OF DOD BENEFICIARIES – FINAL

H04083 -
Last 30 days: Number of Days when you did not get enough rest or sleep

		Unweighted							
Value	Formatted Value	Q1		Q2		Q3		Q4	
		Count	Percent	Count	Percent	Count	Percent	Count	Percent
.	Did not answer	240	1.75	337	2.26	267	1.87	313	2.27
A	Invalid multiple responses	59	0.43	41	0.27	37	0.26	.	.
0	0	3789	27.56	4009	26.87	3940	27.65	4400	31.95
1	1	462	3.36	511	3.43	447	3.14	411	2.98
2	2	1016	7.39	1130	7.57	1044	7.33	839	6.09
3	3	882	6.42	901	6.04	848	5.95	794	5.77
4	4	633	4.60	662	4.44	605	4.25	524	3.80
5	5	1132	8.23	1206	8.08	1193	8.37	1232	8.95
6	6	382	2.78	413	2.77	359	2.52	196	1.42
7	7	406	2.95	428	2.87	426	2.99	265	1.92
8	8	113	0.82	186	1.25	146	1.02	188	1.37
9	9	81	0.59	82	0.55	80	0.56	147	1.07
10	10	1159	8.43	1266	8.49	1197	8.40	1114	8.09
11	11	42	0.31	39	0.26	34	0.24	31	0.23
12	12	97	0.71	105	0.70	94	0.66	96	0.70
13	13	57	0.41	47	0.32	40	0.28	11	0.08
14	14	142	1.03	140	0.94	134	0.94	80	0.58
15	15	795	5.78	768	5.15	828	5.81	774	5.62
16	16	44	0.32	51	0.34	56	0.39	19	0.14
17	17	42	0.31	43	0.29	38	0.27	13	0.09
18	18	52	0.38	56	0.38	65	0.46	33	0.24
19	19	26	0.19	27	0.18	23	0.16	27	0.20
20	20	590	4.29	691	4.63	651	4.57	629	4.57
21	21	44	0.32	62	0.42	48	0.34	26	0.19
22	22	24	0.17	42	0.28	28	0.20	46	0.33
23	23	20	0.15	23	0.15	21	0.15	17	0.12
24	24	35	0.25	51	0.34	54	0.38	29	0.21
25	25	229	1.67	262	1.76	244	1.71	286	2.08
26	26	31	0.23	47	0.32	49	0.34	25	0.18
27	27	68	0.49	73	0.49	63	0.44	16	0.12
28	28	58	0.42	68	0.46	65	0.46	51	0.37
29	29	21	0.15	24	0.16	35	0.25	33	0.24
30	30	978	7.11	1127	7.55	1089	7.64	1107	8.04

2004 HEALTH CARE SURVEY OF DOD BENEFICIARIES – FINAL

Value	Formatted Value	Weighted							
		Q1		Q2		Q3		Q4	
		Count	Percent	Count	Percent	Count	Percent	Count	Percent
.	Did not answer	136824	1.93	166870	2.35	126362	1.83	173341	2.54
A	Invalid multiple responses	35793	0.51	19212	0.27	17111	0.25	.	.
0	0	2115712	29.88	1981842	27.95	2065053	29.84	2280856	33.39
1	1	218616	3.09	236275	3.33	219590	3.17	199714	2.92
2	2	504527	7.13	532361	7.51	483134	6.98	408189	5.98
3	3	421679	5.96	410591	5.79	401370	5.80	412248	6.03
4	4	307071	4.34	323381	4.56	282423	4.08	254417	3.72
5	5	533869	7.54	537383	7.58	531906	7.69	580069	8.49
6	6	194823	2.75	186971	2.64	173110	2.50	94236	1.38
7	7	204225	2.88	194806	2.75	201122	2.91	124443	1.82
8	8	50778	0.72	78752	1.11	59843	0.86	76094	1.11
9	9	37875	0.53	41114	0.58	42883	0.62	71476	1.05
10	10	568483	8.03	584143	8.24	583869	8.44	516881	7.57
11	11	17442	0.25	18733	0.26	14070	0.20	19730	0.29
12	12	42060	0.59	42847	0.60	47132	0.68	46818	0.69
13	13	27638	0.39	20445	0.29	17550	0.25	4662	0.07
14	14	65908	0.93	57799	0.82	60891	0.88	37329	0.55
15	15	423119	5.98	364774	5.14	404581	5.85	369012	5.40
16	16	25209	0.36	27200	0.38	30140	0.44	8356	0.12
17	17	25798	0.36	17733	0.25	18093	0.26	6090	0.09
18	18	24430	0.35	29664	0.42	31225	0.45	15725	0.23
19	19	10990	0.16	9782	0.14	11993	0.17	12255	0.18
20	20	292910	4.14	331176	4.67	279779	4.04	311487	4.56
21	21	26624	0.38	33621	0.47	24360	0.35	10370	0.15
22	22	14379	0.20	14408	0.20	15866	0.23	22836	0.33
23	23	9818	0.14	9715	0.14	10654	0.15	11738	0.17
24	24	22029	0.31	22825	0.32	29574	0.43	18558	0.27
25	25	107774	1.52	130069	1.83	109000	1.58	130730	1.91
26	26	16509	0.23	20043	0.28	20708	0.30	11256	0.16
27	27	32049	0.45	31234	0.44	27759	0.40	6020	0.09
28	28	26182	0.37	26967	0.38	30597	0.44	20339	0.30
29	29	8932	0.13	8472	0.12	19073	0.28	15971	0.23
30	30	530381	7.49	579902	8.18	529618	7.65	560033	8.20

2004 HEALTH CARE SURVEY OF DOD BENEFICIARIES – FINAL

H04084 -
Last 30 days: Number of Days when you have felt very healthy and full of energy

		Unweighted							
Value	Formatted Value	Q1		Q2		Q3		Q4	
		Count	Percent	Count	Percent	Count	Percent	Count	Percent
.	Did not answer	290	2.11	431	2.89	338	2.37	451	3.27
A	Invalid multiple responses	65	0.47	79	0.53	61	0.43	.	.
0	0	1529	11.12	1572	10.54	1594	11.19	1779	12.92
1	1	102	0.74	111	0.74	111	0.78	87	0.63
2	2	219	1.59	235	1.58	215	1.51	213	1.55
3	3	195	1.42	191	1.28	172	1.21	151	1.10
4	4	118	0.86	169	1.13	148	1.04	76	0.55
5	5	444	3.23	561	3.76	486	3.41	554	4.02
6	6	136	0.99	136	0.91	124	0.87	79	0.57
7	7	195	1.42	187	1.25	176	1.24	139	1.01
8	8	63	0.46	81	0.54	70	0.49	90	0.65
9	9	51	0.37	57	0.38	61	0.43	126	0.91
10	10	858	6.24	947	6.35	856	6.01	872	6.33
11	11	27	0.20	27	0.18	13	0.09	25	0.18
12	12	81	0.59	93	0.62	81	0.57	53	0.38
13	13	47	0.34	31	0.21	43	0.30	15	0.11
14	14	134	0.97	149	1.00	153	1.07	74	0.54
15	15	991	7.21	1038	6.96	1056	7.41	932	6.77
16	16	70	0.51	82	0.55	75	0.53	39	0.28
17	17	66	0.48	73	0.49	64	0.45	17	0.12
18	18	84	0.61	105	0.70	75	0.53	73	0.53
19	19	50	0.36	35	0.23	42	0.29	47	0.34
20	20	1249	9.08	1330	8.92	1305	9.16	1384	10.05
21	21	171	1.24	159	1.07	170	1.19	78	0.57
22	22	98	0.71	106	0.71	95	0.67	100	0.73
23	23	225	1.64	187	1.25	190	1.33	114	0.83
24	24	288	2.09	262	1.76	259	1.82	125	0.91
25	25	1335	9.71	1495	10.02	1402	9.84	1554	11.28
26	26	405	2.95	399	2.67	389	2.73	282	2.05
27	27	656	4.77	652	4.37	682	4.79	449	3.26
28	28	883	6.42	996	6.68	910	6.39	746	5.42
29	29	381	2.77	425	2.85	404	2.84	339	2.46
30	30	2243	16.31	2517	16.87	2428	17.04	2709	19.67

2004 HEALTH CARE SURVEY OF DOD BENEFICIARIES – FINAL

Value	Formatted Value	Weighted							
		Q1		Q2		Q3		Q4	
		Count	Percent	Count	Percent	Count	Percent	Count	Percent
.	Did not answer	169525	2.39	218198	3.08	170135	2.46	251484	3.68
A	Invalid multiple responses	43555	0.62	39135	0.55	30594	0.44	.	.
0	0	865726	12.23	854187	12.05	864637	12.49	980801	14.36
1	1	47111	0.67	45632	0.64	51073	0.74	43127	0.63
2	2	111513	1.57	121904	1.72	92533	1.34	100094	1.47
3	3	104345	1.47	90698	1.28	83156	1.20	73582	1.08
4	4	65072	0.92	81487	1.15	70456	1.02	35910	0.53
5	5	220198	3.11	269257	3.80	230969	3.34	273407	4.00
6	6	70947	1.00	59111	0.83	60366	0.87	42298	0.62
7	7	102113	1.44	79818	1.13	75991	1.10	67587	0.99
8	8	28967	0.41	33518	0.47	32955	0.48	46602	0.68
9	9	28899	0.41	26355	0.37	32007	0.46	64206	0.94
10	10	425276	6.01	469740	6.62	419402	6.06	406211	5.95
11	11	12518	0.18	14586	0.21	5771	0.08	13294	0.19
12	12	38919	0.55	49928	0.70	41906	0.61	22749	0.33
13	13	25178	0.36	13768	0.19	18723	0.27	6294	0.09
14	14	65655	0.93	63922	0.90	76865	1.11	32684	0.48
15	15	494434	6.98	475854	6.71	484636	7.00	419393	6.14
16	16	35528	0.50	46842	0.66	39393	0.57	18916	0.28
17	17	36387	0.51	30995	0.44	32889	0.48	8452	0.12
18	18	39211	0.55	47204	0.67	31214	0.45	35037	0.51
19	19	19309	0.27	11931	0.17	19535	0.28	21461	0.31
20	20	589240	8.32	580483	8.19	613848	8.87	646245	9.46
21	21	84184	1.19	73706	1.04	76502	1.11	42615	0.62
22	22	53477	0.76	41005	0.58	46427	0.67	45199	0.66
23	23	105068	1.48	82698	1.17	96683	1.40	47027	0.69
24	24	156399	2.21	117631	1.66	125538	1.81	65948	0.97
25	25	663192	9.37	675385	9.52	647395	9.35	726001	10.63
26	26	185419	2.62	173240	2.44	188874	2.73	142013	2.08
27	27	333381	4.71	293274	4.14	310308	4.48	215353	3.15
28	28	433571	6.12	484314	6.83	438761	6.34	354375	5.19
29	29	187118	2.64	206122	2.91	184324	2.66	169468	2.48
30	30	1239021	17.50	1219181	17.19	1226570	17.72	1413446	20.69

H04085 - Are you Spanish/Hispanic/Latino										
Unweighted										
Value	Formatted Value	Count	Q1 Percent	Count	Q2 Percent	Count	Q3 Percent	Count	Q4 Percent	Count
.	Did not answer	307	2.23	410	2.75	369	2.59	452	3.28	
A	Invalid multiple responses	17	0.12	15	0.10	12	0.08	.	.	
1	No, Not Spanish, Hispanic, or Latino	12304	89.49	13285	89.05	12771	89.63	12324	89.49	
2	Yes, Mexican, Mexican American, Chicano	434	3.16	434	2.91	411	2.88	372	2.70	
3	Yes, Puerto Rican	316	2.30	354	2.37	286	2.01	256	1.86	
4	Yes, Cuban	19	0.14	25	0.17	27	0.19	15	0.11	
5	Yes, Other Spanish, Hispanic, or Latino	352	2.56	395	2.65	372	2.61	353	2.56	
Weighted										
Value	Formatted Value	Count	Q1 Percent	Count	Q2 Percent	Count	Q3 Percent	Count	Q4 Percent	Count
.	Did not answer	165668	2.34	208413	2.94	181635	2.62	251210	3.68	
A	Invalid multiple responses	8875	0.13	7241	0.10	3629	0.05	.	.	
1	No, Not Spanish, Hispanic, or Latino	6380068	90.11	6379489	89.96	6264435	90.52	6145518	89.96	
2	Yes, Mexican, Mexican American, Chicano	201684	2.85	192281	2.71	178874	2.58	152193	2.23	
3	Yes, Puerto Rican	153325	2.17	127450	1.80	123190	1.78	108147	1.58	
4	Yes, Cuban	8056	0.11	8058	0.11	10929	0.16	7129	0.10	
5	Yes, Other Spanish, Hispanic, or Latino	162781	2.30	168177	2.37	157746	2.28	167083	2.45	

SREDA - Highest grade completed										
Unweighted										
Value	Formatted Value	Count	Q1 Percent	Count	Q2 Percent	Count	Q3 Percent	Count	Q4 Percent	Count
.	Did not answer	128	0.93	244	1.64	174	1.22	226	1.64	
A	Invalid multiple responses	130	0.95	124	0.83	162	1.14	.	.	
1	8th grade or less	145	1.05	155	1.04	141	0.99	115	0.84	
2	Some high school, but did not graduate	362	2.63	365	2.45	344	2.41	341	2.48	
3	High school graduate or GED	2819	20.50	3149	21.11	3060	21.48	2915	21.17	
4	Some college or 2-year degree	5648	41.08	6008	40.27	5694	39.96	5591	40.60	
5	4-year college graduate	1957	14.23	2132	14.29	2008	14.09	1913	13.89	
6	More than 4-year college degree	2560	18.62	2741	18.37	2665	18.70	2671	19.39	
Weighted										
Value	Formatted Value	Count	Q1 Percent	Count	Q2 Percent	Count	Q3 Percent	Count	Q4 Percent	Count
.	Did not answer	71436	1.01	114518	1.61	81064	1.17	109894	1.61	
A	Invalid multiple responses	72461	1.02	71911	1.01	91995	1.33	.	.	
1	8th grade or less	94232	1.33	78113	1.10	83767	1.21	65860	0.96	
2	Some high school, but did not graduate	244910	3.46	220825	3.11	194363	2.81	199603	2.92	
3	High school graduate or GED	1613853	22.79	1717708	24.22	1709489	24.70	1664413	24.36	
4	Some college or 2-year degree	2861310	40.41	2766787	39.02	2627422	37.97	2672421	39.12	
5	4-year college graduate	916990	12.95	918264	12.95	904643	13.07	888746	13.01	
6	More than 4-year college degree	1205264	17.02	1202983	16.96	1227696	17.74	1230343	18.01	

2004 HEALTH CARE SURVEY OF DOD BENEFICIARIES – FINAL

SRRACEA - Race: White										
Unweighted										
Value	Formatted Value	Count	Q1 Percent	Count	Q2 Percent	Count	Q3 Percent	Count	Q4 Percent	
1	Marked	10760	78.26	11724	78.59	11193	78.56	10869	78.92	
2	Not Marked	2989	21.74	3194	21.41	3055	21.44	2903	21.08	
Weighted										
Value	Formatted Value	Count	Q1 Percent	Count	Q2 Percent	Count	Q3 Percent	Count	Q4 Percent	
1	Marked	5651206	79.81	5707721	80.49	5537889	80.02	5483987	80.28	
2	Not Marked	1429251	20.19	1383389	19.51	1382550	19.98	1347293	19.72	

SRRACEB - Race: Black or African American										
Unweighted										
Value	Formatted Value	Count	Q1 Percent	Count	Q2 Percent	Count	Q3 Percent	Count	Q4 Percent	
1	Marked	1601	11.64	1609	10.79	1551	10.89	1441	10.46	
2	Not Marked	12148	88.36	13309	89.21	12697	89.11	12331	89.54	
Weighted										
Value	Formatted Value	Count	Q1 Percent	Count	Q2 Percent	Count	Q3 Percent	Count	Q4 Percent	
1	Marked	795727	11.24	724290	10.21	728550	10.53	685858	10.04	
2	Not Marked	6284730	88.76	6366820	89.79	6191888	89.47	6145422	89.96	

SRRACEC - Race: American Indian or Alaska Native										
Unweighted										
Value	Formatted Value	Count	Q1 Percent	Count	Q2 Percent	Count	Q3 Percent	Count	Q4 Percent	
1	Marked	372	2.71	325	2.18	309	2.17	291	2.11	
2	Not Marked	13377	97.29	14593	97.82	13939	97.83	13481	97.89	
Weighted										
Value	Formatted Value	Count	Q1 Percent	Count	Q2 Percent	Count	Q3 Percent	Count	Q4 Percent	
1	Marked	187643	2.65	146880	2.07	151738	2.19	146661	2.15	
2	Not Marked	6892814	97.35	6944230	97.93	6768701	97.81	6684619	97.85	

2004 HEALTH CARE SURVEY OF DOD BENEFICIARIES – FINAL

SRRACED - Race: Asian										
Unweighted										
Value	Formatted Value	Count	Q1 Percent	Count	Q2 Percent	Count	Q3 Percent	Count	Q4 Percent	
1	Marked	772	5.61	889	5.96	793	5.57	799	5.80	
2	Not Marked	12977	94.39	14029	94.04	13455	94.43	12973	94.20	
Weighted										
Value	Formatted Value	Count	Q1 Percent	Count	Q2 Percent	Count	Q3 Percent	Count	Q4 Percent	
1	Marked	349020	4.93	362052	5.11	340389	4.92	352365	5.16	
2	Not Marked	6731437	95.07	6729058	94.89	6580049	95.08	6478915	94.84	

SRRACEE - Race: Native Hawaiian/other Pacific Islanders										
Unweighted										
Value	Formatted Value	Count	Q1 Percent	Count	Q2 Percent	Count	Q3 Percent	Count	Q4 Percent	
1	Marked	114	0.83	142	0.95	132	0.93	108	0.78	
2	Not Marked	13635	99.17	14776	99.05	14116	99.07	13664	99.22	
Weighted										
Value	Formatted Value	Count	Q1 Percent	Count	Q2 Percent	Count	Q3 Percent	Count	Q4 Percent	
1	Marked	44130	0.62	51986	0.73	49140	0.71	43558	0.64	
2	Not Marked	7036327	99.38	7039124	99.27	6871299	99.29	6787722	99.36	

SRAGE - What is your age now?										
Unweighted										
Value	Formatted Value	Count	Q1 Percent	Count	Q2 Percent	Count	Q3 Percent	Count	Q4 Percent	
.	Did not answer	213	1.55	217	1.45	230	1.61	180	1.31	
A	Invalid multiple responses	18	0.13	9	0.06	12	0.08	.	.	
1	18 to 24	1264	9.19	1503	10.08	1374	9.64	1175	8.53	
2	25 to 34	2312	16.82	2619	17.56	2516	17.66	2252	16.35	
3	35 to 44	3111	22.63	3284	22.01	2888	20.27	2956	21.46	
4	45 to 54	2260	16.44	2402	16.10	2429	17.05	2337	16.97	
5	55 to 64	2197	15.98	2339	15.68	2303	16.16	2347	17.04	
6	65 to 74	1537	11.18	1642	11.01	1543	10.83	1654	12.01	
7	75 or older	837	6.09	903	6.05	953	6.69	871	6.32	

2004 HEALTH CARE SURVEY OF DOD BENEFICIARIES – FINAL

Weighted									
Value	Formatted Value	Q1		Q2		Q3		Q4	
		Count	Percent	Count	Percent	Count	Percent	Count	Percent
.	Did not answer	120965	1.71	97917	1.38	108537	1.57	89029	1.30
A	Invalid multiple responses	12448	0.18	5120	0.07	5694	0.08	.	.
1	18 to 24	516562	7.30	583051	8.22	542776	7.84	449000	6.57
2	25 to 34	919299	12.98	952840	13.44	925788	13.38	867637	12.70
3	35 to 44	1267721	17.90	1195515	16.86	1062650	15.36	1113116	16.29
4	45 to 54	1134670	16.03	1116244	15.74	1152099	16.65	1114456	16.31
5	55 to 64	1344174	18.98	1351238	19.06	1347546	19.47	1365120	19.98
6	65 to 74	1128891	15.94	1120609	15.80	1069328	15.45	1176783	17.23
7	75 or older	635726	8.98	668575	9.43	706021	10.20	656139	9.60

**S04F01 -
Miltry hosp: Workers use best possible methods to ensure patient safety**

Unweighted									
Value	Formatted Value	Q1		Q2		Q3		Q4	
		Count	Percent	Count	Percent	Count	Percent	Count	Percent
.	Did not answer	1059	7.70	14918	100.00	14248	100.00	13772	100.00
A	Invalid multiple responses	6	0.04
1	Disagree Strongly	561	4.08
2	Disagree Somewhat	942	6.85
3	Neither Agree Nor Disagree	2711	19.72
4	Agree Somewhat	3434	24.98
5	Agree Strongly	5036	36.63

Weighted									
Value	Formatted Value	Q1		Q2		Q3		Q4	
		Count	Percent	Count	Percent	Count	Percent	Count	Percent
.	Did not answer	875972	12.37	7091110	100.00	6920438	100.00	6831280	100.00
A	Invalid multiple responses	2207	0.03
1	Disagree Strongly	237625	3.36
2	Disagree Somewhat	431493	6.09
3	Neither Agree Nor Disagree	1606909	22.69
4	Agree Somewhat	1646085	23.25
5	Agree Strongly	2280167	32.20

**S04F02 -
Miltry hosp surgical/diagnostic procedure: confdnt won't be accidentally injured/infected**

Unweighted										
Value	Formatted Value	Count	Q1		Q2		Q3		Q4	
			Count	Percent	Count	Percent	Count	Percent	Count	Percent
.	Did not answer	1212		8.82	14918	100.00	14248	100.00	13772	100.00
A	Invalid multiple responses	21		0.15
1	Disagree Strongly	652		4.74
2	Disagree Somewhat	1309		9.52
3	Neither Agree Nor Disagree	3413		24.82
4	Agree Somewhat	3464		25.19
5	Agree Strongly	3678		26.75

Weighted										
Value	Formatted Value	Count	Q1		Q2		Q3		Q4	
			Count	Percent	Count	Percent	Count	Percent	Count	Percent
.	Did not answer	997674		14.09	7091110	100.00	6920438	100.00	6831280	100.00
A	Invalid multiple responses	11470		0.16
1	Disagree Strongly	285220		4.03
2	Disagree Somewhat	586419		8.28
3	Neither Agree Nor Disagree	1916678		27.07
4	Agree Somewhat	1609321		22.73
5	Agree Strongly	1673675		23.64

**S04F03 -
Miltry hosp: Confident will get right drugs/dosage**

Unweighted										
Value	Formatted Value	Count	Q1		Q2		Q3		Q4	
			Count	Percent	Count	Percent	Count	Percent	Count	Percent
.	Did not answer	1161		8.44	14918	100.00	14248	100.00	13772	100.00
A	Invalid multiple responses	16		0.12
1	Disagree Strongly	663		4.82
2	Disagree Somewhat	1050		7.64
3	Neither Agree Nor Disagree	2575		18.73
4	Agree Somewhat	3624		26.36
5	Agree Strongly	4660		33.89

Weighted									
Value	Formatted Value	Q1		Q2		Q3		Q4	
		Count	Percent	Count	Percent	Count	Percent	Count	Percent
.	Did not answer	979697	13.84	7091110	100.00	6920438	100.00	6831280	100.00
A	Invalid multiple responses	10101	0.14
1	Disagree Strongly	281276	3.97
2	Disagree Somewhat	457462	6.46
3	Neither Agree Nor Disagree	1535522	21.69
4	Agree Somewhat	1667409	23.55
5	Agree Strongly	2148990	30.35

S04F04 - Miltry hosp: Dr/Nur/Phrm get support they need to keep patients safe

Unweighted									
Value	Formatted Value	Q1		Q2		Q3		Q4	
		Count	Percent	Count	Percent	Count	Percent	Count	Percent
.	Did not answer	1174	8.54	14918	100.00	14248	100.00	13772	100.00
A	Invalid multiple responses	6	0.04
1	Disagree Strongly	519	3.77
2	Disagree Somewhat	1151	8.37
3	Neither Agree Nor Disagree	3761	27.35
4	Agree Somewhat	3680	26.77
5	Agree Strongly	3458	25.15

Weighted									
Value	Formatted Value	Q1		Q2		Q3		Q4	
		Count	Percent	Count	Percent	Count	Percent	Count	Percent
.	Did not answer	977004	13.80	7091110	100.00	6920438	100.00	6831280	100.00
A	Invalid multiple responses	3986	0.06
1	Disagree Strongly	218624	3.09
2	Disagree Somewhat	507949	7.17
3	Neither Agree Nor Disagree	2075424	29.31
4	Agree Somewhat	1712477	24.19
5	Agree Strongly	1584992	22.39

S04F05 - Miltry pharm: Confident will get right drugs/dosage										
Unweighted										
Value	Formatted Value	Count	Q1 Percent	Count	Q2 Percent	Count	Q3 Percent	Count	Q4 Percent	Count
.	Did not answer	1000	7.27	14918	100.00	14248	100.00	13772	100.00	
A	Invalid multiple responses	20	0.15
1	Disagree Strongly	658	4.79
2	Disagree Somewhat	875	6.36
3	Neither Agree Nor Disagree	1966	14.30
4	Agree Somewhat	3404	24.76
5	Agree Strongly	5826	42.37
Weighted										
Value	Formatted Value	Count	Q1 Percent	Count	Q2 Percent	Count	Q3 Percent	Count	Q4 Percent	Count
.	Did not answer	854314	12.07	7091110	100.00	6920438	100.00	6831280	100.00	
A	Invalid multiple responses	8814	0.12
1	Disagree Strongly	275301	3.89
2	Disagree Somewhat	378142	5.34
3	Neither Agree Nor Disagree	1188059	16.78
4	Agree Somewhat	1589386	22.45
5	Agree Strongly	2786441	39.35

S04F06 - Miltry pharm: Workers use best methods of patient safety										
Unweighted										
Value	Formatted Value	Count	Q1 Percent	Count	Q2 Percent	Count	Q3 Percent	Count	Q4 Percent	Count
.	Did not answer	1028	7.48	14918	100.00	14248	100.00	13772	100.00	
A	Invalid multiple responses	9	0.07
1	Disagree Strongly	544	3.96
2	Disagree Somewhat	669	4.87
3	Neither Agree Nor Disagree	3036	22.08
4	Agree Somewhat	3120	22.69
5	Agree Strongly	5343	38.86

Weighted									
Value	Formatted Value	Q1		Q2		Q3		Q4	
		Count	Percent	Count	Percent	Count	Percent	Count	Percent
.	Did not answer	875086	12.36	7091110	100.00	6920438	100.00	6831280	100.00
A	Invalid multiple responses	4771	0.07
1	Disagree Strongly	231969	3.28
2	Disagree Somewhat	282812	3.99
3	Neither Agree Nor Disagree	1640636	23.17
4	Agree Somewhat	1482174	20.93
5	Agree Strongly	2563009	36.20

**S04F07 -
Miltry facility: Confident test will be correctly performed, analyzed, and reported**

Unweighted									
Value	Formatted Value	Q1		Q2		Q3		Q4	
		Count	Percent	Count	Percent	Count	Percent	Count	Percent
.	Did not answer	1223	8.90	14918	100.00	14248	100.00	13772	100.00
A	Invalid multiple responses	11	0.08
1	Disagree Strongly	625	4.55
2	Disagree Somewhat	1105	8.04
3	Neither Agree Nor Disagree	2494	18.14
4	Agree Somewhat	3768	27.41
5	Agree Strongly	4523	32.90

Weighted									
Value	Formatted Value	Q1		Q2		Q3		Q4	
		Count	Percent	Count	Percent	Count	Percent	Count	Percent
.	Did not answer	1012957	14.31	7091110	100.00	6920438	100.00	6831280	100.00
A	Invalid multiple responses	7051	0.10
1	Disagree Strongly	249662	3.53
2	Disagree Somewhat	458573	6.48
3	Neither Agree Nor Disagree	1556403	21.98
4	Agree Somewhat	1718590	24.27
5	Agree Strongly	2077221	29.34

**S04F08 -
Military hosp/clinic: Confident Dr/Nur will examine carefully and thoroughly**

Unweighted											
Value	Formatted Value	Count	Q1 Percent	Count	Q2 Percent	Count	Q3 Percent	Count	Q4 Percent	Count	Percent
.	Did not answer	1238	9.00	14918	100.00	14248	100.00	13772	100.00		
A	Invalid multiple responses	11	0.08
1	Disagree Strongly	593	4.31
2	Disagree Somewhat	1560	11.35
3	Neither Agree Nor Disagree	2367	17.22
4	Agree Somewhat	4070	29.60
5	Agree Strongly	3910	28.44

Weighted											
Value	Formatted Value	Count	Q1 Percent	Count	Q2 Percent	Count	Q3 Percent	Count	Q4 Percent	Count	Percent
.	Did not answer	1021235	14.42	7091110	100.00	6920438	100.00	6831280	100.00		
A	Invalid multiple responses	2540	0.04
1	Disagree Strongly	247349	3.49
2	Disagree Somewhat	655891	9.26
3	Neither Agree Nor Disagree	1491771	21.07
4	Agree Somewhat	1854912	26.20
5	Agree Strongly	1806760	25.52

**S04F09 -
In last year: Safety at military hospitals, clinics, pharmacies gotten better/worse**

Unweighted											
Value	Formatted Value	Count	Q1 Percent	Count	Q2 Percent	Count	Q3 Percent	Count	Q4 Percent	Count	Percent
.	Did not answer	1842	13.40	14918	100.00	14248	100.00	13772	100.00		
A	Invalid multiple responses	13	0.09
1	Gotten worse	627	4.56
2	Stayed about the same	8187	59.55
3	Gotten better	3080	22.40

2004 HEALTH CARE SURVEY OF DOD BENEFICIARIES – FINAL

		Weighted							
Value	Formatted Value	Q1		Q2		Q3		Q4	
		Count	Percent	Count	Percent	Count	Percent	Count	Percent
.	Did not answer	1482861	20.94	7091110	100.00	6920438	100.00	6831280	100.00
A	Invalid multiple responses	10268	0.15
1	Gotten worse	262977	3.71
2	Stayed about the same	3858138	54.49
3	Gotten better	1466212	20.71

S04V01 -
In last year: Amount of healthcare from TRICARE civilian network(TCN)

		Unweighted							
Value	Formatted Value	Q1		Q2		Q3		Q4	
		Count	Percent	Count	Percent	Count	Percent	Count	Percent
.	Did not answer	585	4.25	306	2.05	518	3.64	432	3.14
A	Invalid multiple responses	21	0.15	49	0.33	47	0.33	.	.
N	Did not need healthcare in past year	2335	16.98	2465	16.52	2226	15.62	2087	15.15
1	All of my healthcare	2374	17.27	2675	17.93	2471	17.34	2623	19.05
2	Most of my healthcare	1087	7.91	1104	7.40	1000	7.02	1042	7.57
3	Some my healthcare	2791	20.30	2853	19.12	2404	16.87	2740	19.90
4	None of my healthcare	4556	33.14	5466	36.64	5582	39.18	4848	35.20

		Weighted							
Value	Formatted Value	Q1		Q2		Q3		Q4	
		Count	Percent	Count	Percent	Count	Percent	Count	Percent
.	Did not answer	395713	5.59	161603	2.28	273781	3.96	248686	3.64
A	Invalid multiple responses	11700	0.17	28433	0.40	19203	0.28	.	.
N	Did not need healthcare in past year	1083673	15.31	1108865	15.64	1006260	14.54	953467	13.96
1	All of my healthcare	1637647	23.13	1645784	23.21	1606674	23.22	1645847	24.09
2	Most of my healthcare	546943	7.72	486085	6.85	460246	6.65	488934	7.16
3	Some my healthcare	1193595	16.86	1160550	16.37	951806	13.75	1143001	16.73
4	None of my healthcare	2211186	31.23	2499790	35.25	2602467	37.61	2351345	34.42

**S04V02 -
In last year: Problem getting wanted healthcare from TCN**

Unweighted										
Value	Formatted Value	Count	Q1		Q2		Q3		Q4	
			Count	Percent	Count	Percent	Count	Percent	Count	Percent
.	Did not answer	1237		9.00	907	6.08	1142	8.02	1049	7.62
A	Invalid multiple responses	40		0.29	40	0.27	29	0.20	.	.
C	Should be skipped	483		3.51	444	2.98	458	3.21	317	2.30
N	Didn't try to get healthcare from TCN	5465		39.75	6477	43.42	6367	44.69	5647	41.00
1	A big problem	619		4.50	548	3.67	520	3.65	599	4.35
2	A small problem	1325		9.64	1215	8.14	1152	8.09	1414	10.27
3	Not a problem	4580		33.31	5287	35.44	4580	32.14	4746	34.46

Weighted										
Value	Formatted Value	Count	Q1		Q2		Q3		Q4	
			Count	Percent	Count	Percent	Count	Percent	Count	Percent
.	Did not answer	762586		10.77	487406	6.87	638942	9.23	600658	8.79
A	Invalid multiple responses	27560		0.39	20864	0.29	16661	0.24	.	.
C	Should be skipped	236486		3.34	221403	3.12	194121	2.81	158033	2.31
N	Didn't try to get healthcare from TCN	2528341		35.71	2866265	40.42	2884560	41.68	2616750	38.31
1	A big problem	322448		4.55	260821	3.68	248169	3.59	283904	4.16
2	A small problem	645434		9.12	530147	7.48	533658	7.71	641199	9.39
3	Not a problem	2557602		36.12	2704204	38.14	2404328	34.74	2530737	37.05

**S04V04 -
In last year: Problem finding convenient TCN lab or x-ray facility**

Unweighted										
Value	Formatted Value	Count	Q1		Q2		Q3		Q4	
			Count	Percent	Count	Percent	Count	Percent	Count	Percent
.	Did not answer	1286		9.35	966	6.48	1204	8.45	1146	8.32
A	Invalid multiple responses	10		0.07	33	0.22	26	0.18	.	.
C	Should be skipped	468		3.40	434	2.91	427	3.00	293	2.13
N	Didn't try to find a TCN lab	7193		52.32	8267	55.42	7906	55.49	7237	52.55
1	A big problem	291		2.12	281	1.88	228	1.60	278	2.02
2	A small problem	557		4.05	488	3.27	442	3.10	495	3.59
3	Not a problem	3944		28.69	4449	29.82	4015	28.18	4323	31.39

2004 HEALTH CARE SURVEY OF DOD BENEFICIARIES – FINAL

		Weighted							
Value	Formatted Value	Q1		Q2		Q3		Q4	
		Count	Percent	Count	Percent	Count	Percent	Count	Percent
.	Did not answer	794673	11.22	516147	7.28	682017	9.86	656526	9.61
A	Invalid multiple responses	4785	0.07	13934	0.20	15093	0.22	.	.
C	Should be skipped	232239	3.28	213952	3.02	184595	2.67	146181	2.14
N	Didn't try to find a TCN lab	3218170	45.45	3583849	50.54	3493130	50.48	3257207	47.68
1	A big problem	175868	2.48	137268	1.94	127937	1.85	163816	2.40
2	A small problem	298172	4.21	254305	3.59	230139	3.33	252214	3.69
3	Not a problem	2356550	33.28	2371654	33.45	2187527	31.61	2355336	34.48

S04V05 -
In last year: Learn physician whom you wanted to see left TCN

		Unweighted							
Value	Formatted Value	Q1		Q2		Q3		Q4	
		Count	Percent	Count	Percent	Count	Percent	Count	Percent
.	Did not answer	1313	9.55	1096	7.35	1307	9.17	1189	8.63
A	Invalid multiple responses	19	0.14	39	0.26	30	0.21	.	.
C	Should be skipped	488	3.55	474	3.18	471	3.31	300	2.18
N	Didn't want to see any network doctors	5981	43.50	6712	44.99	6408	44.97	6002	43.58
1	Yes	993	7.22	961	6.44	941	6.60	1118	8.12
2	No	4955	36.04	5636	37.78	5091	35.73	5163	37.49

		Weighted							
Value	Formatted Value	Q1		Q2		Q3		Q4	
		Count	Percent	Count	Percent	Count	Percent	Count	Percent
.	Did not answer	815844	11.52	573263	8.08	734869	10.62	683544	10.01
A	Invalid multiple responses	9182	0.13	18836	0.27	16098	0.23	.	.
C	Should be skipped	243927	3.45	225591	3.18	205470	2.97	146307	2.14
N	Didn't want to see any network doctors	2749859	38.84	2969523	41.88	2912963	42.09	2736950	40.06
1	Yes	547289	7.73	456691	6.44	480319	6.94	543461	7.96
2	No	2714357	38.34	2847206	40.15	2570718	37.15	2721018	39.83

S04V06 - In last year: Problem finding convenient doctor from TCN										
Unweighted										
Value	Formatted Value	Count	Q1 Percent	Count	Q2 Percent	Count	Q3 Percent	Count	Q4 Percent	Count
.	Did not answer	1277	9.29	941	6.31	1189	8.35	1128	8.19	
A	Invalid multiple responses	23	0.17	46	0.31	41	0.29	.	.	
C	Should be skipped	473	3.44	447	3.00	432	3.03	298	2.16	
N	Didn't try to find a personal TCN doctor	6498	47.26	7475	50.11	7283	51.12	6571	47.71	
1	A big problem	606	4.41	670	4.49	532	3.73	650	4.72	
2	A small problem	903	6.57	836	5.60	805	5.65	894	6.49	
3	Not a problem	3969	28.87	4503	30.19	3966	27.84	4231	30.72	

Weighted										
Value	Formatted Value	Count	Q1 Percent	Count	Q2 Percent	Count	Q3 Percent	Count	Q4 Percent	Count
.	Did not answer	788332	11.13	501454	7.07	670838	9.69	648571	9.49	
A	Invalid multiple responses	14112	0.20	22774	0.32	23009	0.33	.	.	
C	Should be skipped	233452	3.30	221776	3.13	184277	2.66	148169	2.17	
N	Didn't try to find a personal TCN doctor	2916640	41.19	3218345	45.39	3180858	45.96	2934930	42.96	
1	A big problem	339803	4.80	323445	4.56	287056	4.15	339937	4.98	
2	A small problem	468233	6.61	379804	5.36	392431	5.67	413210	6.05	
3	Not a problem	2319885	32.76	2423510	34.18	2181969	31.53	2346463	34.35	

S04V07 - In last year: Problem finding specialist in Civilian network										
Unweighted										
Value	Formatted Value	Count	Q1 Percent	Count	Q2 Percent	Count	Q3 Percent	Count	Q4 Percent	Count
.	Did not answer	1282	9.32	972	6.52	1209	8.49	1157	8.40	
A	Invalid multiple responses	14	0.10	25	0.17	29	0.20	.	.	
C	Should be skipped	476	3.46	425	2.85	425	2.98	290	2.11	
N	Didn't try to find a TCN specialist	6962	50.64	8282	55.52	7816	54.86	7147	51.90	
1	A big problem	559	4.07	527	3.53	457	3.21	566	4.11	
2	A small problem	746	5.43	728	4.88	708	4.97	800	5.81	
3	Not a problem	3710	26.98	3959	26.54	3604	25.29	3812	27.68	

2004 HEALTH CARE SURVEY OF DOD BENEFICIARIES – FINAL

Value	Formatted Value	Weighted							
		Q1		Q2		Q3		Q4	
		Count	Percent	Count	Percent	Count	Percent	Count	Percent
.	Did not answer	795754	11.24	511194	7.21	683614	9.88	663463	9.71
A	Invalid multiple responses	8604	0.12	12993	0.18	15121	0.22	.	.
C	Should be skipped	239567	3.38	207422	2.93	185511	2.68	143068	2.09
N	Didn't try to find a TCN specialist	3305359	46.68	3791129	53.46	3619119	52.30	3384533	49.54
1	A big problem	296395	4.19	246619	3.48	236375	3.42	301319	4.41
2	A small problem	374985	5.30	327579	4.62	349503	5.05	383278	5.61
3	Not a problem	2059794	29.09	1994174	28.12	1831196	26.46	1955620	28.63

S04C01 - General Doctor, specialist, physician assistant, or nurse

Value	Formatted Value	Unweighted							
		Q1		Q2		Q3		Q4	
		Count	Percent	Count	Percent	Count	Percent	Count	Percent
.	Did not answer	13749	100.00	583	3.91	14248	100.00	13772	100.00
A	Invalid multiple responses	.	.	134	0.90
C	Should be skipped	.	.	124	0.83
N	Don't have a personal doctor or nurse	.	.	5719	38.34
1	General doctor	.	.	6700	44.91
2	Specialist doctor	.	.	862	5.78
3	Physician assistant	.	.	601	4.03
4	Nurse	.	.	195	1.31

Value	Formatted Value	Weighted							
		Q1		Q2		Q3		Q4	
		Count	Percent	Count	Percent	Count	Percent	Count	Percent
.	Did not answer	7080457	100.00	308639	4.35	6920438	100.00	6831280	100.00
A	Invalid multiple responses	.	.	91660	1.29
C	Should be skipped	.	.	59834	0.84
N	Don't have a personal doctor or nurse	.	.	2183581	30.79
1	General doctor	.	.	3685829	51.98
2	Specialist doctor	.	.	438590	6.19
3	Physician assistant	.	.	232916	3.28
4	Nurse	.	.	90060	1.27

S04C02 - Months/years been going to personal Doctor										
Unweighted										
Value	Formatted Value	Count	Q1 Percent	Count	Q2 Percent	Count	Q3 Percent	Count	Q4 Percent	Count
.	Did not answer	13749	100.00	594	3.98	14248	100.00	13772	100.00	
A	Invalid multiple responses	.	.	20	0.13	
C	Should be skipped	.	.	116	0.78	
N	Don't have a personal doctor or nurse	.	.	5727	38.39	
1	Less than 6 months	.	.	842	5.64	
2	At least 6 mnths but less than 1 yr	.	.	1114	7.47	
3	At least 1 yr but less than 2 yrs	.	.	1472	9.87	
4	At least 2 yrs but less than 5 yrs	.	.	2346	15.73	
5	5 years or more	.	.	2687	18.01	
Weighted										
Value	Formatted Value	Count	Q1 Percent	Count	Q2 Percent	Count	Q3 Percent	Count	Q4 Percent	Count
.	Did not answer	7080457	100.00	311113	4.39	6920438	100.00	6831280	100.00	
A	Invalid multiple responses	.	.	11335	0.16	
C	Should be skipped	.	.	57305	0.81	
N	Don't have a personal doctor or nurse	.	.	2186110	30.83	
1	Less than 6 months	.	.	346499	4.89	
2	At least 6 mnths but less than 1 yr	.	.	440309	6.21	
3	At least 1 yr but less than 2 yrs	.	.	611904	8.63	
4	At least 2 yrs but less than 5 yrs	.	.	1248286	17.60	
5	5 years or more	.	.	1878250	26.49	

S04C03 - Physical or mental condition that interferes with your work										
Unweighted										
Value	Formatted Value	Count	Q1 Percent	Count	Q2 Percent	Count	Q3 Percent	Count	Q4 Percent	Count
.	Did not answer	13749	100.00	549	3.68	14248	100.00	13772	100.00	
C	Should be skipped	.	.	134	0.90
N	Valid skip	.	.	5709	38.27
1	Yes	.	.	2251	15.09
2	No	.	.	6275	42.06
Weighted										
Value	Formatted Value	Count	Q1 Percent	Count	Q2 Percent	Count	Q3 Percent	Count	Q4 Percent	Count
.	Did not answer	7080457	100.00	292276	4.12	6920438	100.00	6831280	100.00	
C	Should be skipped	.	.	62432	0.88
N	Valid skip	.	.	2180983	30.76
1	Yes	.	.	1330886	18.77
2	No	.	.	3224533	45.47

S04C04 - Doctor undrstnds how your health problems affect your daily life										
Unweighted										
Value	Formatted Value	Count	Q1 Percent	Count	Q2 Percent	Count	Q3 Percent	Count	Q4 Percent	Count
.	Did not answer	13749	100.00	609	4.08	14248	100.00	13772	100.00	
A	Invalid multiple responses	.	.	5	0.03
C	Should be skipped	.	.	62	0.42
N	Don't have any hlth problems/prsnl doc	.	.	12056	80.82
1	Yes	.	.	2005	13.44
2	No	.	.	181	1.21

2004 HEALTH CARE SURVEY OF DOD BENEFICIARIES – FINAL

Weighted										
Value	Formatted Value	Q1		Q2		Q3		Q4		Percent
		Count	Percent	Count	Percent	Count	Percent	Count	Percent	
.	Did not answer	7080457	100.00	332896	4.69	6920438	100.00	6831280	100.00	
A	Invalid multiple responses	.	.	1799	0.03	
C	Should be skipped	.	.	29104	0.41	
N	Don't have any hlth problems/prsnl doc	.	.	5438844	76.70	
1	Yes	.	.	1199706	16.92	
2	No	.	.	88761	1.25	

S04C05 -
In last year: # of times you went to a specialist

Unweighted										
Value	Formatted Value	Q1		Q2		Q3		Q4		Percent
		Count	Percent	Count	Percent	Count	Percent	Count	Percent	
.	Did not answer	13749	100.00	403	2.70	14248	100.00	13772	100.00	
A	Invalid multiple responses	.	.	26	0.17	
C	Should be skipped	.	.	979	6.56	
N	None	.	.	6105	40.92	
1	1	.	.	1642	11.01	
2	2	.	.	1740	11.66	
3	3	.	.	1222	8.19	
4	4	.	.	923	6.19	
5	5 to 9	.	.	1263	8.47	
6	10 or more	.	.	615	4.12	

Weighted										
Value	Formatted Value	Q1		Q2		Q3		Q4		Percent
		Count	Percent	Count	Percent	Count	Percent	Count	Percent	
.	Did not answer	7080457	100.00	194720	2.75	6920438	100.00	6831280	100.00	
A	Invalid multiple responses	.	.	15046	0.21	
C	Should be skipped	.	.	459783	6.48	
N	None	.	.	2631983	37.12	
1	1	.	.	801094	11.30	
2	2	.	.	918247	12.95	
3	3	.	.	647331	9.13	
4	4	.	.	471751	6.65	
5	5 to 9	.	.	637779	8.99	
6	10 or more	.	.	313377	4.42	

S04C06 - In last year were any decisions made about your health care										
Unweighted										
Value	Formatted Value	Count	Q1 Percent	Count	Q2 Percent	Count	Q3 Percent	Count	Q4 Percent	Count
.	Did not answer	13749	100.00	119	0.80	14248	100.00	13772	100.00	
C	Should be skipped	.	.	422	2.83	
N	Valid skip	.	.	1912	12.82	
1	Yes	.	.	8925	59.83	
2	No	.	.	3540	23.73	
Weighted										
Value	Formatted Value	Count	Q1 Percent	Count	Q2 Percent	Count	Q3 Percent	Count	Q4 Percent	Count
.	Did not answer	7080457	100.00	56975	0.80	6920438	100.00	6831280	100.00	
C	Should be skipped	.	.	206077	2.91	
N	Valid skip	.	.	837430	11.81	
1	Yes	.	.	4471121	63.05	
2	No	.	.	1519507	21.43	

S04C07 - In last year: involved as much as you wanted with your health care decisions										
Unweighted										
Value	Formatted Value	Count	Q1 Percent	Count	Q2 Percent	Count	Q3 Percent	Count	Q4 Percent	Count
.	Did not answer	13749	100.00	325	2.18	14248	100.00	13772	100.00	
A	Invalid multiple responses	.	.	153	1.03	
C	Should be skipped	.	.	487	3.26	
N	No decisions were made in last 12 months	.	.	5419	36.33	
1	Never	.	.	178	1.19	
2	Sometimes	.	.	687	4.61	
3	Usually	.	.	2149	14.41	
4	Always	.	.	5520	37.00	

2004 HEALTH CARE SURVEY OF DOD BENEFICIARIES – FINAL

		Weighted							
Value	Formatted Value	Q1		Q2		Q3		Q4	
		Count	Percent	Count	Percent	Count	Percent	Count	Percent
.	Did not answer	7080457	100.00	173432	2.45	6920438	100.00	6831280	100.00
A	Invalid multiple responses	.	.	74209	1.05
C	Should be skipped	.	.	223021	3.15
N	No decisions were made in last 12 months	.	.	2354871	33.21
1	Never	.	.	76163	1.07
2	Sometimes	.	.	296146	4.18
3	Usually	.	.	1034231	14.58
4	Always	.	.	2859037	40.32

S04C08 -
In last year: how much of a problem to agree on best care

		Unweighted							
Value	Formatted Value	Q1		Q2		Q3		Q4	
		Count	Percent	Count	Percent	Count	Percent	Count	Percent
.	Did not answer	13749	100.00	342	2.29	14248	100.00	13772	100.00
A	Invalid multiple responses	.	.	12	0.08
C	Should be skipped	.	.	450	3.02
N	No decisions were made in last 12 months	.	.	5543	37.16
1	A big problem	.	.	319	2.14
2	A small problem	.	.	1271	8.52
3	Not a problem	.	.	6981	46.80

		Weighted							
Value	Formatted Value	Q1		Q2		Q3		Q4	
		Count	Percent	Count	Percent	Count	Percent	Count	Percent
.	Did not answer	7080457	100.00	179569	2.53	6920438	100.00	6831280	100.00
A	Invalid multiple responses	.	.	9294	0.13
C	Should be skipped	.	.	209389	2.95
N	No decisions were made in last 12 months	.	.	2423482	34.18
1	A big problem	.	.	130587	1.84
2	A small problem	.	.	562511	7.93
3	Not a problem	.	.	3576277	50.43

S04C09 -													
In last year: did you need special medical equipment													
Unweighted													
Value	Formatted Value	Count	Q1	Percent	Count	Q2	Percent	Count	Q3	Percent	Count	Q4	Percent
.	Did not answer	13749		100.00	132		0.88	14248		100.00	13772		100.00
1	Yes	.		.	1615		10.83
2	No	.		.	13171		88.29
Weighted													
Value	Formatted Value	Count	Q1	Percent	Count	Q2	Percent	Count	Q3	Percent	Count	Q4	Percent
.	Did not answer	7080457		100.00	66331		0.94	6920438		100.00	6831280		100.00
1	Yes	.		.	875581		12.35
2	No	.		.	6149198		86.72

S04C10 -													
In last year: How much of a problem was it to get special medical equipment													
Unweighted													
Value	Formatted Value	Count	Q1	Percent	Count	Q2	Percent	Count	Q3	Percent	Count	Q4	Percent
.	Did not answer	13749		100.00	170		1.14	14248		100.00	13772		100.00
A	Invalid multiple responses	.		.	9		0.06
C	Should be skipped	.		.	913		6.12
N	Didn't need special medical equipment	.		.	12258		82.17
1	A big problem	.		.	110		0.74
2	A small problem	.		.	194		1.30
3	Not a problem	.		.	1264		8.47
Weighted													
Value	Formatted Value	Count	Q1	Percent	Count	Q2	Percent	Count	Q3	Percent	Count	Q4	Percent
.	Did not answer	7080457		100.00	85717		1.21	6920438		100.00	6831280		100.00
A	Invalid multiple responses	.		.	5746		0.08
C	Should be skipped	.		.	492354		6.94
N	Didn't need special medical equipment	.		.	5656844		79.77
1	A big problem	.		.	48883		0.69
2	A small problem	.		.	99664		1.41
3	Not a problem	.		.	701901		9.90

S04C11 -													
In last year: did you need special therapy													
Unweighted													
Value	Formatted Value	Count	Q1	Percent	Count	Q2	Percent	Count	Q3	Percent	Count	Q4	Percent
.	Did not answer	13749		100.00	132		0.88	14248		100.00	13772		100.00
1	Yes	.		.	2556		17.13
2	No	.		.	12230		81.98
Weighted													
Value	Formatted Value	Count	Q1	Percent	Count	Q2	Percent	Count	Q3	Percent	Count	Q4	Percent
.	Did not answer	7080457		100.00	66225		0.93	6920438		100.00	6831280		100.00
1	Yes	.		.	1235940		17.43
2	No	.		.	5788945		81.64

S04C12 -													
In last year: how much of a problem was it to get special therapy													
Unweighted													
Value	Formatted Value	Count	Q1	Percent	Count	Q2	Percent	Count	Q3	Percent	Count	Q4	Percent
.	Did not answer	13749		100.00	171		1.15	14248		100.00	13772		100.00
A	Invalid multiple responses	.		.	11		0.07
C	Should be skipped	.		.	906		6.07
N	Didn't need special therapy in 12 months	.		.	11324		75.91
1	A big problem	.		.	265		1.78
2	A small problem	.		.	394		2.64
3	Not a problem	.		.	1847		12.38
Weighted													
Value	Formatted Value	Count	Q1	Percent	Count	Q2	Percent	Count	Q3	Percent	Count	Q4	Percent
.	Did not answer	7080457		100.00	91998		1.30	6920438		100.00	6831280		100.00
A	Invalid multiple responses	.		.	5309		0.07
C	Should be skipped	.		.	472413		6.66
N	Didn't need special therapy in 12 months	.		.	5316532		74.97
1	A big problem	.		.	113725		1.60
2	A small problem	.		.	178231		2.51
3	Not a problem	.		.	912902		12.87

S04C13 - In last year: did you need home health care or assistance										
Unweighted										
Value	Formatted Value	Count	Q1 Percent	Count	Q2 Percent	Count	Q3 Percent	Count	Q4 Percent	Count
.	Did not answer	13749	100.00	133	0.89	14248	100.00	13772	100.00	
1	Yes	.	.	897	6.01	
2	No	.	.	13888	93.10	

Weighted										
Value	Formatted Value	Count	Q1 Percent	Count	Q2 Percent	Count	Q3 Percent	Count	Q4 Percent	Count
.	Did not answer	7080457	100.00	69988	0.99	6920438	100.00	6831280	100.00	
1	Yes	.	.	474985	6.70	
2	No	.	.	6546137	92.31	

S04C14 - In last year: how much of a problem to get care or assistance needed										
Unweighted										
Value	Formatted Value	Count	Q1 Percent	Count	Q2 Percent	Count	Q3 Percent	Count	Q4 Percent	Count
.	Did not answer	13749	100.00	151	1.01	14248	100.00	13772	100.00	
A	Invalid multiple responses	.	.	8	0.05	
C	Should be skipped	.	.	755	5.06	
N	Didn't need home healthcare/assistance	.	.	13133	88.03	
1	A big problem	.	.	80	0.54	
2	A small problem	.	.	111	0.74	
3	Not a problem	.	.	680	4.56	

Weighted										
Value	Formatted Value	Count	Q1 Percent	Count	Q2 Percent	Count	Q3 Percent	Count	Q4 Percent	Count
.	Did not answer	7080457	100.00	81056	1.14	6920438	100.00	6831280	100.00	
A	Invalid multiple responses	.	.	2610	0.04	
C	Should be skipped	.	.	404676	5.71	
N	Didn't need home healthcare/assistance	.	.	6141461	86.61	
1	A big problem	.	.	40396	0.57	
2	A small problem	.	.	53385	0.75	
3	Not a problem	.	.	367526	5.18	

S04C15 - Need help with personal care needs										
Unweighted										
Value	Formatted Value	Count	Q1 Percent	Count	Q2 Percent	Count	Q3 Percent	Count	Q4 Percent	Count
.	Did not answer	13749	100.00	321	2.15	14248	100.00	13772	100.00	
A	Invalid multiple responses	.	.	8	0.05	
1	Yes	.	.	270	1.81	
2	No	.	.	14319	95.98	
Weighted										
Value	Formatted Value	Count	Q1 Percent	Count	Q2 Percent	Count	Q3 Percent	Count	Q4 Percent	Count
.	Did not answer	7080457	100.00	163838	2.31	6920438	100.00	6831280	100.00	
A	Invalid multiple responses	.	.	3658	0.05	
1	Yes	.	.	167581	2.36	
2	No	.	.	6756033	95.27	

S04C16 - Need help with routine needs										
Unweighted										
Value	Formatted Value	Count	Q1 Percent	Count	Q2 Percent	Count	Q3 Percent	Count	Q4 Percent	Count
.	Did not answer	13749	100.00	335	2.25	14248	100.00	13772	100.00	
A	Invalid multiple responses	.	.	14	0.09	
1	Yes	.	.	878	5.89	
2	No	.	.	13691	91.78	
Weighted										
Value	Formatted Value	Count	Q1 Percent	Count	Q2 Percent	Count	Q3 Percent	Count	Q4 Percent	Count
.	Did not answer	7080457	100.00	172005	2.43	6920438	100.00	6831280	100.00	
A	Invalid multiple responses	.	.	5287	0.07	
1	Yes	.	.	527495	7.44	
2	No	.	.	6386323	90.06	

S04C17 - Physical or mental condition that interferes with independence										
Unweighted										
Value	Formatted Value	Count	Q1 Percent	Count	Q2 Percent	Count	Q3 Percent	Count	Q4 Percent	Count
.	Did not answer	13749	100.00	316	2.12	14248	100.00	13772	100.00	
A	Invalid multiple responses	.	.	12	0.08	
1	Yes	.	.	1350	9.05	
2	No	.	.	13240	88.75	

Weighted										
Value	Formatted Value	Count	Q1 Percent	Count	Q2 Percent	Count	Q3 Percent	Count	Q4 Percent	Count
.	Did not answer	7080457	100.00	157912	2.23	6920438	100.00	6831280	100.00	
A	Invalid multiple responses	.	.	4016	0.06	
1	Yes	.	.	771302	10.88	
2	No	.	.	6157880	86.84	

S04C18 - Rating of equipment, services, or help provided										
Unweighted										
Value	Formatted Value	Count	Q1 Percent	Count	Q2 Percent	Count	Q3 Percent	Count	Q4 Percent	Count
.	Did not answer	13749	100.00	522	3.50	14248	100.00	13772	100.00	
A	Invalid multiple responses	.	.	31	0.21	
0	0	.	.	127	0.85	
1	1	.	.	83	0.56	
2	2	.	.	187	1.25	
3	3	.	.	231	1.55	
4	4	.	.	508	3.41	
5	5	.	.	1403	9.40	
6	6	.	.	1135	7.61	
7	7	.	.	2115	14.18	
8	8	.	.	3067	20.56	
9	9	.	.	2512	16.84	
10	10	.	.	2997	20.09	

Weighted										
Value	Formatted Value	Q1		Q2		Q3		Q4		
		Count	Percent	Count	Percent	Count	Percent	Count	Percent	
.	Did not answer	7080457	100.00	238355	3.36	6920438	100.00	6831280	100.00	
A	Invalid multiple responses	.	.	14764	0.21	
0	0	.	.	60620	0.85	
1	1	.	.	35936	0.51	
2	2	.	.	83497	1.18	
3	3	.	.	95683	1.35	
4	4	.	.	213214	3.01	
5	5	.	.	640203	9.03	
6	6	.	.	487751	6.88	
7	7	.	.	902829	12.73	
8	8	.	.	1395926	19.69	
9	9	.	.	1219729	17.20	
10	10	.	.	1702603	24.01	

**S04C19 -
In last year: patient overnight or longer**

Unweighted										
Value	Formatted Value	Q1		Q2		Q3		Q4		
		Count	Percent	Count	Percent	Count	Percent	Count	Percent	
.	Did not answer	13749	100.00	250	1.68	14248	100.00	13772	100.00	
A	Invalid multiple responses	.	.	13	0.09	
1	Yes	.	.	1746	11.70	
2	No	.	.	12909	86.53	

Weighted										
Value	Formatted Value	Q1		Q2		Q3		Q4		
		Count	Percent	Count	Percent	Count	Percent	Count	Percent	
.	Did not answer	7080457	100.00	119100	1.68	6920438	100.00	6831280	100.00	
A	Invalid multiple responses	.	.	5641	0.08	
1	Yes	.	.	892065	12.58	
2	No	.	.	6074304	85.66	

S04C20 - Have a Physical or mental condition that has lasted 3 months										
Unweighted										
Value	Formatted Value	Count	Q1 Percent	Count	Q2 Percent	Count	Q3 Percent	Count	Q4 Percent	Count
.	Did not answer	13749	100.00	227	1.52	14248	100.00	13772	100.00	
1	Yes	.	.	6819	45.71	
2	No	.	.	7872	52.77	
Weighted										
Value	Formatted Value	Count	Q1 Percent	Count	Q2 Percent	Count	Q3 Percent	Count	Q4 Percent	Count
.	Did not answer	7080457	100.00	110250	1.55	6920438	100.00	6831280	100.00	
1	Yes	.	.	3581898	50.51	
2	No	.	.	3398962	47.93	

S04C21 - In last year: seen Doctor more than twice for condition lasting > 3 months										
Unweighted										
Value	Formatted Value	Count	Q1 Percent	Count	Q2 Percent	Count	Q3 Percent	Count	Q4 Percent	Count
.	Did not answer	13749	100.00	341	2.29	14248	100.00	13772	100.00	
A	Invalid multiple responses	.	.	36	0.24	
C	Should be skipped	.	.	308	2.06	
N	No conditions that have lasted 3 months	.	.	7644	51.24	
1	Yes	.	.	4893	32.80	
2	No	.	.	1696	11.37	
Weighted										
Value	Formatted Value	Count	Q1 Percent	Count	Q2 Percent	Count	Q3 Percent	Count	Q4 Percent	Count
.	Did not answer	7080457	100.00	172064	2.43	6920438	100.00	6831280	100.00	
A	Invalid multiple responses	.	.	19163	0.27	
C	Should be skipped	.	.	133376	1.88	
N	No conditions that have lasted 3 months	.	.	3304499	46.60	
1	Yes	.	.	2612883	36.85	
2	No	.	.	849125	11.97	

S04C22 - Taking prescription medications for at least 3 months										
Unweighted										
Value	Formatted Value	Count	Q1 Percent	Count	Q2 Percent	Count	Q3 Percent	Count	Q4 Percent	Count
.	Did not answer	13749	100.00	348	2.33	14248	100.00	13772	100.00	
A	Invalid multiple responses	.	.	23	0.15	
C	Should be skipped	.	.	297	1.99	
N	No conditions that have lasted 3 months	.	.	7642	51.23	
1	Yes	.	.	4972	33.33	
2	No	.	.	1636	10.97	

Weighted										
Value	Formatted Value	Count	Q1 Percent	Count	Q2 Percent	Count	Q3 Percent	Count	Q4 Percent	Count
.	Did not answer	7080457	100.00	174952	2.47	6920438	100.00	6831280	100.00	
A	Invalid multiple responses	.	.	12292	0.17	
C	Should be skipped	.	.	128081	1.81	
N	No conditions that have lasted 3 months	.	.	3300720	46.55	
1	Yes	.	.	2720397	38.36	
2	No	.	.	754668	10.64	

S04R01 - Are you enrolled in TRICARE Prime										
Unweighted										
Value	Formatted Value	Count	Q1 Percent	Count	Q2 Percent	Count	Q3 Percent	Count	Q4 Percent	Count
.	Did not answer	13749	100.00	14918	100.00	146	1.02	13772	100.00	
1	Yes	10469	73.48	.	.	
2	No	3633	25.50	.	.	

Weighted										
Value	Formatted Value	Count	Q1 Percent	Count	Q2 Percent	Count	Q3 Percent	Count	Q4 Percent	Count
.	Did not answer	7080457	100.00	7091110	100.00	82256	1.19	6831280	100.00	
1	Yes	4479089	64.72	.	.	
2	No	2359094	34.09	.	.	

S04R02 - Enrolled to a military/civilian PCM										
Unweighted										
Value	Formatted Value	Count	Q1 Percent	Count	Q2 Percent	Count	Q3 Percent	Count	Q4 Percent	Count
.	Did not answer	13749	100.00	14918	100.00	644	4.52	13772	100.00	
A	Invalid multiple responses	306	2.15	.	.	
N	Valid skip	3633	25.50	.	.	
1	Military	5916	41.52	.	.	
2	Civilian	1068	7.50	.	.	
3	I don't have a PCM	859	6.03	.	.	
4	Don't know	1822	12.79	.	.	

Weighted										
Value	Formatted Value	Count	Q1 Percent	Count	Q2 Percent	Count	Q3 Percent	Count	Q4 Percent	Count
.	Did not answer	7080457	100.00	7091110	100.00	327411	4.73	6831280	100.00	
A	Invalid multiple responses	124910	1.80	.	.	
N	Valid skip	2359094	34.09	.	.	
1	Military	1932660	27.93	.	.	
2	Civilian	727291	10.51	.	.	
3	I don't have a PCM	509500	7.36	.	.	
4	Don't know	939572	13.58	.	.	

S04R03 - In last year: Referred to Specialist by PCM										
Unweighted										
Value	Formatted Value	Count	Q1 Percent	Count	Q2 Percent	Count	Q3 Percent	Count	Q4 Percent	Count
.	Did not answer	13749	100.00	14918	100.00	594	4.17	13772	100.00	
N	Valid skip	5974	41.93	.	.	
1	Yes	4300	30.18	.	.	
2	No	3380	23.72	.	.	

Weighted										
Value	Formatted Value	Count	Q1 Percent	Count	Q2 Percent	Count	Q3 Percent	Count	Q4 Percent	Count
.	Did not answer	7080457	100.00	7091110	100.00	300671	4.34	6831280	100.00	
N	Valid skip	3604224	52.08	.	.	
1	Yes	1738249	25.12	.	.	
2	No	1277295	18.46	.	.	

S04R04A -													
In last year: Called the appointment center													
Unweighted													
Value	Formatted Value	Count	Q1	Percent	Count	Q2	Percent	Count	Q3	Percent	Count	Q4	Percent
.	Did not answer	13749		100.00	14918		100.00	2235		15.69	13772		100.00
N	Valid skip	9354		65.65	.		.
1	Marked	1538		10.79	.		.
2	Not Marked	1121		7.87	.		.
Weighted													
Value	Formatted Value	Count	Q1	Percent	Count	Q2	Percent	Count	Q3	Percent	Count	Q4	Percent
.	Did not answer	7080457		100.00	7091110		100.00	858705		12.41	6831280		100.00
N	Valid skip	4881518		70.54	.		.
1	Marked	584172		8.44	.		.
2	Not Marked	596044		8.61	.		.

S04R04B -													
In last year: Called an MTF													
Unweighted													
Value	Formatted Value	Count	Q1	Percent	Count	Q2	Percent	Count	Q3	Percent	Count	Q4	Percent
.	Did not answer	13749		100.00	14918		100.00	3321		23.31	13772		100.00
N	Valid skip	9354		65.65	.		.
1	Marked	325		2.28	.		.
2	Not Marked	1248		8.76	.		.
Weighted													
Value	Formatted Value	Count	Q1	Percent	Count	Q2	Percent	Count	Q3	Percent	Count	Q4	Percent
.	Did not answer	7080457		100.00	7091110		100.00	1263906		18.26	6831280		100.00
N	Valid skip	4881518		70.54	.		.
1	Marked	123849		1.79	.		.
2	Not Marked	651165		9.41	.		.

S04R04C - In last year: Called the doctor's office										
Unweighted										
Value	Formatted Value	Count	Q1 Percent	Count	Q2 Percent	Count	Q3 Percent	Count	Q4 Percent	Count
.	Did not answer	13749	100.00	14918	100.00	2286	16.04	13772	100.00	
N	Valid skip	9354	65.65	.	.	.
1	Marked	1500	10.53	.	.	.
2	Not Marked	1108	7.78	.	.	.

Weighted										
Value	Formatted Value	Count	Q1 Percent	Count	Q2 Percent	Count	Q3 Percent	Count	Q4 Percent	Count
.	Did not answer	7080457	100.00	7091110	100.00	869198	12.56	6831280	100.00	
N	Valid skip	4881518	70.54	.	.	.
1	Marked	614867	8.88	.	.	.
2	Not Marked	554855	8.02	.	.	.

S04R04D - In last year: Asked my PCM to make the appointment										
Unweighted										
Value	Formatted Value	Count	Q1 Percent	Count	Q2 Percent	Count	Q3 Percent	Count	Q4 Percent	Count
.	Did not answer	13749	100.00	14918	100.00	2583	18.13	13772	100.00	
N	Valid skip	9354	65.65	.	.	.
1	Marked	1077	7.56	.	.	.
2	Not Marked	1234	8.66	.	.	.

Weighted										
Value	Formatted Value	Count	Q1 Percent	Count	Q2 Percent	Count	Q3 Percent	Count	Q4 Percent	Count
.	Did not answer	7080457	100.00	7091110	100.00	965671	13.95	6831280	100.00	
N	Valid skip	4881518	70.54	.	.	.
1	Marked	430020	6.21	.	.	.
2	Not Marked	643229	9.29	.	.	.

S04R04E - In last year: Other											
Unweighted											
Value	Formatted Value	Count	Q1 Percent	Count	Q2 Percent	Count	Q3 Percent	Count	Q4 Percent	Count	Percent
.	Did not answer	13749	100.00	14918	100.00	3178	22.30	13772	100.00		
N	Valid skip	9354	65.65	.	.		
1	Marked	544	3.82	.	.		
2	Not Marked	1172	8.23	.	.		
Weighted											
Value	Formatted Value	Count	Q1 Percent	Count	Q2 Percent	Count	Q3 Percent	Count	Q4 Percent	Count	Percent
.	Did not answer	7080457	100.00	7091110	100.00	1215934	17.57	6831280	100.00		
N	Valid skip	4881518	70.54	.	.		
1	Marked	212214	3.07	.	.		
2	Not Marked	610772	8.83	.	.		

S04R05 - In last year: Problem to see specialist											
Unweighted											
Value	Formatted Value	Count	Q1 Percent	Count	Q2 Percent	Count	Q3 Percent	Count	Q4 Percent	Count	Percent
.	Did not answer	13749	100.00	14918	100.00	877	6.16	13772	100.00		
A	Invalid multiple responses	7	0.05	.	.		
N	Valid skip	9354	65.65	.	.		
1	A big problem	612	4.30	.	.		
2	A small problem	1131	7.94	.	.		
3	Not a problem	2267	15.91	.	.		
Weighted											
Value	Formatted Value	Count	Q1 Percent	Count	Q2 Percent	Count	Q3 Percent	Count	Q4 Percent	Count	Percent
.	Did not answer	7080457	100.00	7091110	100.00	441856	6.38	6831280	100.00		
A	Invalid multiple responses	2301	0.03	.	.		
N	Valid skip	4881518	70.54	.	.		
1	A big problem	236103	3.41	.	.		
2	A small problem	446992	6.46	.	.		
3	Not a problem	911669	13.17	.	.		

S04R06 -													
In last year: Referred to any civilian specialist													
Unweighted													
Value	Formatted Value	Count	Q1	Percent	Count	Q2	Percent	Count	Q3	Percent	Count	Q4	Percent
.	Did not answer	13749		100.00	14918		100.00	784		5.50	13772		100.00
N	Valid skip	9354		65.65	.		.
1	Yes	2769		19.43	.		.
2	No	1341		9.41	.		.
Weighted													
Value	Formatted Value	Count	Q1	Percent	Count	Q2	Percent	Count	Q3	Percent	Count	Q4	Percent
.	Did not answer	7080457		100.00	7091110		100.00	397755		5.75	6831280		100.00
N	Valid skip	4881518		70.54	.		.
1	Yes	1097110		15.85	.		.
2	No	544056		7.86	.		.

S04R07 -													
In last year: Longest wait to see a civilian specialist													
Unweighted													
Value	Formatted Value	Count	Q1	Percent	Count	Q2	Percent	Count	Q3	Percent	Count	Q4	Percent
.	Did not answer	13749		100.00	14918		100.00	892		6.26	13772		100.00
A	Invalid multiple responses	10		0.07	.		.
N	Valid skip	10695		75.06	.		.
1	1 week or less	702		4.93	.		.
2	More than 1 week to 2 weeks	750		5.26	.		.
3	More than 2 weeks to 4 weeks	770		5.40	.		.
4	More than 4 weeks	429		3.01	.		.
Weighted													
Value	Formatted Value	Count	Q1	Percent	Count	Q2	Percent	Count	Q3	Percent	Count	Q4	Percent
.	Did not answer	7080457		100.00	7091110		100.00	454916		6.57	6831280		100.00
A	Invalid multiple responses	7067		0.10	.		.
N	Valid skip	5425574		78.40	.		.
1	1 week or less	277978		4.02	.		.
2	More than 1 week to 2 weeks	292841		4.23	.		.
3	More than 2 weeks to 4 weeks	295725		4.27	.		.
4	More than 4 weeks	166339		2.40	.		.

2004 HEALTH CARE SURVEY OF DOD BENEFICIARIES – FINAL

S04R08 - In last year: Longest travel time to see civilian specialist										
Unweighted										
Value	Formatted Value	Count	Q1 Percent	Count	Q2 Percent	Count	Q3 Percent	Count	Q4 Percent	Count
.	Did not answer	13749	100.00	14918	100.00	901	6.32	13772	100.00	
A	Invalid multiple responses	9	0.06	.	.	
N	Valid skip	10695	75.06	.	.	
1	1 hour or less	1841	12.92	.	.	
2	More than 1 hour to 2 hours	468	3.28	.	.	
3	More than 2 hours to 4 hours	263	1.85	.	.	
4	More than 4 hours to 8 hours	50	0.35	.	.	
5	More than 8 hours	21	0.15	.	.	
Weighted										
Value	Formatted Value	Count	Q1 Percent	Count	Q2 Percent	Count	Q3 Percent	Count	Q4 Percent	Count
.	Did not answer	7080457	100.00	7091110	100.00	459559	6.64	6831280	100.00	
A	Invalid multiple responses	2909	0.04	.	.	
N	Valid skip	5425574	78.40	.	.	
1	1 hour or less	722947	10.45	.	.	
2	More than 1 hour to 2 hours	186172	2.69	.	.	
3	More than 2 hours to 4 hours	101655	1.47	.	.	
4	More than 4 hours to 8 hours	13448	0.19	.	.	
5	More than 8 hours	8176	0.12	.	.	

S04R09 - In last year: PCM learn about care from civilian specialist										
Unweighted										
Value	Formatted Value	Count	Q1 Percent	Count	Q2 Percent	Count	Q3 Percent	Count	Q4 Percent	Count
.	Did not answer	13749	100.00	14918	100.00	915	6.42	13772	100.00	
A	Invalid multiple responses	129	0.91	.	.	
N	Valid skip	10695	75.06	.	.	
1	From my medical record	328	2.30	.	.	
2	From me	611	4.29	.	.	
3	My PCM calls or writes the specialist	90	0.63	.	.	
4	Specialist calls or writes the PCM	528	3.71	.	.	
5	PCM doesn't track care frm civiln spclst	174	1.22	.	.	
6	Don't know	778	5.46	.	.	

2004 HEALTH CARE SURVEY OF DOD BENEFICIARIES – FINAL

Weighted										
Value	Formatted Value	Q1		Q2		Q3		Q4		Percent
		Count	Percent	Count	Percent	Count	Percent	Count	Percent	
.	Did not answer	7080457	100.00	7091110	100.00	465750	6.73	6831280	100.00	
A	Invalid multiple responses	53328	0.77	.	.	
N	Valid skip	5425574	78.40	.	.	
1	From my medical record	135161	1.95	.	.	
2	From me	224299	3.24	.	.	
3	My PCM calls or writes the specialist	35749	0.52	.	.	
4	Specialist calls or writes the PCM	222386	3.21	.	.	
5	PCM doesn't track care frm civiln spclst	68044	0.98	.	.	
6	Don't know	290148	4.19	.	.	

S04R10 -
In last year: PCM know enough about care from civilian specialist

Unweighted										
Value	Formatted Value	Q1		Q2		Q3		Q4		Percent
		Count	Percent	Count	Percent	Count	Percent	Count	Percent	
.	Did not answer	13749	100.00	14918	100.00	1013	7.11	13772	100.00	
A	Invalid multiple responses	4	0.03	.	.	
N	Valid Skip	10695	75.06	.	.	
1	Never	575	4.04	.	.	
2	Sometimes	576	4.04	.	.	
3	Usually	789	5.54	.	.	
4	Always	596	4.18	.	.	

Weighted										
Value	Formatted Value	Q1		Q2		Q3		Q4		Percent
		Count	Percent	Count	Percent	Count	Percent	Count	Percent	
.	Did not answer	7080457	100.00	7091110	100.00	512444	7.40	6831280	100.00	
A	Invalid multiple responses	2522	0.04	.	.	
N	Valid Skip	5425574	78.40	.	.	
1	Never	217959	3.15	.	.	
2	Sometimes	184037	2.66	.	.	
3	Usually	301872	4.36	.	.	
4	Always	276030	3.99	.	.	

S04R11 - In last year: Referred to specialist at an MTF										
Unweighted										
Value	Formatted Value	Count	Q1 Percent	Count	Q2 Percent	Count	Q3 Percent	Count	Q4 Percent	Count
.	Did not answer	13749	100.00	14918	100.00	812	5.70	13772	100.00	
N	Valid skip	9354	65.65	.	.	
1	Yes	1991	13.97	.	.	
2	No	2091	14.68	.	.	

Weighted										
Value	Formatted Value	Count	Q1 Percent	Count	Q2 Percent	Count	Q3 Percent	Count	Q4 Percent	Count
.	Did not answer	7080457	100.00	7091110	100.00	416250	6.01	6831280	100.00	
N	Valid skip	4881518	70.54	.	.	
1	Yes	785167	11.35	.	.	
2	No	837503	12.10	.	.	

S04R12 - In last year: Longest wait to see a MTF specialist										
Unweighted										
Value	Formatted Value	Count	Q1 Percent	Count	Q2 Percent	Count	Q3 Percent	Count	Q4 Percent	Count
.	Did not answer	13749	100.00	14918	100.00	1020	7.16	13772	100.00	
A	Invalid multiple responses	8	0.06	.	.	
N	Valid skip	11445	80.33	.	.	
1	1 week or less	418	2.93	.	.	
2	More than 1 week to 2 weeks	466	3.27	.	.	
3	More than 2 weeks to 4 weeks	554	3.89	.	.	
4	More than 4 weeks	337	2.37	.	.	

Weighted										
Value	Formatted Value	Count	Q1 Percent	Count	Q2 Percent	Count	Q3 Percent	Count	Q4 Percent	Count
.	Did not answer	7080457	100.00	7091110	100.00	522851	7.56	6831280	100.00	
A	Invalid multiple responses	4030	0.06	.	.	
N	Valid skip	5719021	82.64	.	.	
1	1 week or less	154927	2.24	.	.	
2	More than 1 week to 2 weeks	163896	2.37	.	.	
3	More than 2 weeks to 4 weeks	221808	3.21	.	.	
4	More than 4 weeks	133905	1.93	.	.	

2004 HEALTH CARE SURVEY OF DOD BENEFICIARIES – FINAL

S04R13 - In last year: Longest travel time to see MTF specialist										
Unweighted										
Value	Formatted Value	Count	Q1 Percent	Count	Q2 Percent	Count	Q3 Percent	Count	Q4 Percent	Count
.	Did not answer	13749	100.00	14918	100.00	1009	7.08	13772	100.00	
A	Invalid multiple responses	8	0.06	.	.	
N	Valid skip	11445	80.33	.	.	
1	1 hour or less	1192	8.37	.	.	
2	More than 1 hour to 2 hours	341	2.39	.	.	
3	More than 2 hours to 4 hours	175	1.23	.	.	
4	More than 4 hours to 8 hours	48	0.34	.	.	
5	More than 8 hours	30	0.21	.	.	

Weighted										
Value	Formatted Value	Count	Q1 Percent	Count	Q2 Percent	Count	Q3 Percent	Count	Q4 Percent	Count
.	Did not answer	7080457	100.00	7091110	100.00	514596	7.44	6831280	100.00	
A	Invalid multiple responses	5381	0.08	.	.	
N	Valid skip	5719021	82.64	.	.	
1	1 hour or less	450991	6.52	.	.	
2	More than 1 hour to 2 hours	134550	1.94	.	.	
3	More than 2 hours to 4 hours	70875	1.02	.	.	
4	More than 4 hours to 8 hours	18572	0.27	.	.	
5	More than 8 hours	6451	0.09	.	.	

S04R14 - In last year: PCM learn about care from MTF specialist										
Unweighted										
Value	Formatted Value	Count	Q1 Percent	Count	Q2 Percent	Count	Q3 Percent	Count	Q4 Percent	Count
.	Did not answer	13749	100.00	14918	100.00	897	6.30	13772	100.00	
A	Invalid multiple responses	102	0.72	.	.	
N	Valid skip	11445	80.33	.	.	
1	From my medical record	557	3.91	.	.	
2	From me	367	2.58	.	.	
3	My PCM calls or writes the specialist	76	0.53	.	.	
4	Specialist calls or writes the PCM	142	1.00	.	.	
5	PCM doesn't track care from MTF spclst	103	0.72	.	.	
6	Don't know	559	3.92	.	.	

2004 HEALTH CARE SURVEY OF DOD BENEFICIARIES – FINAL

Weighted										
Value	Formatted Value	Q1		Q2		Q3		Q4		Percent
		Count	Percent	Count	Percent	Count	Percent	Count	Percent	
.	Did not answer	7080457	100.00	7091110	100.00	452992	6.55	6831280	100.00	
A	Invalid multiple responses	44098	0.64	.	.	
N	Valid skip	5719021	82.64	.	.	
1	From my medical record	219892	3.18	.	.	
2	From me	135569	1.96	.	.	
3	My PCM calls or writes the specialist	32435	0.47	.	.	
4	Specialist calls or writes the PCM	53944	0.78	.	.	
5	PCM doesn't track care from MTF spclst	44605	0.64	.	.	
6	Don't know	217881	3.15	.	.	

**S04R15 -
In last year: PCM know enough about care from MTF specialist**

Unweighted										
Value	Formatted Value	Q1		Q2		Q3		Q4		Percent
		Count	Percent	Count	Percent	Count	Percent	Count	Percent	
.	Did not answer	13749	100.00	14918	100.00	987	6.93	13772	100.00	
A	Invalid multiple responses	2	0.01	.	.	
N	Valid Skip	11445	80.33	.	.	
1	Never	349	2.45	.	.	
2	Sometimes	439	3.08	.	.	
3	Usually	613	4.30	.	.	
4	Always	413	2.90	.	.	

Weighted										
Value	Formatted Value	Q1		Q2		Q3		Q4		Percent
		Count	Percent	Count	Percent	Count	Percent	Count	Percent	
.	Did not answer	7080457	100.00	7091110	100.00	495721	7.16	6831280	100.00	
A	Invalid multiple responses	808	0.01	.	.	
N	Valid Skip	5719021	82.64	.	.	
1	Never	139037	2.01	.	.	
2	Sometimes	159916	2.31	.	.	
3	Usually	234449	3.39	.	.	
4	Always	171486	2.48	.	.	

**S04G02 -
Before family member mobilized:Covered by civilian health insurance**

Unweighted										
Value	Formatted Value	Count	Q1 Percent	Count	Q2 Percent	Count	Q3 Percent	Count	Q4 Percent	Percent
.	Did not answer	13749	100.00	14918	100.00	14248	100.00	5918	42.97	
C	Should be skipped	129	0.94	
N	Valid skip	7499	54.45	
1	Yes, through own policy	64	0.46	
2	Yes, policy of reservist in family	135	0.98	
3	Yes, policy of non-reservist in family	2	0.01	
4	No, I had no civilian coverage	25	0.18	

Weighted										
Value	Formatted Value	Count	Q1 Percent	Count	Q2 Percent	Count	Q3 Percent	Count	Q4 Percent	Percent
.	Did not answer	7080457	100.00	7091110	100.00	6920438	100.00	3114869	45.60	
C	Should be skipped	70131	1.03	
N	Valid skip	3554234	52.03	
1	Yes, through own policy	22351	0.33	
2	Yes, policy of reservist in family	57970	0.85	
3	Yes, policy of non-reservist in family	191	0.00	
4	No, I had no civilian coverage	11534	0.17	

**S04G03 -
Reservist's employer pays civilian health insurance premium**

Unweighted										
Value	Formatted Value	Count	Q1 Percent	Count	Q2 Percent	Count	Q3 Percent	Count	Q4 Percent	Percent
.	Did not answer	13749	100.00	14918	100.00	14248	100.00	5920	42.99	
C	Should be skipped	86	0.62	
N	Valid skip	7633	55.42	
1	Yes, pays all	26	0.19	
2	Yes, pays part	29	0.21	
3	No	78	0.57	

2004 HEALTH CARE SURVEY OF DOD BENEFICIARIES – FINAL

		Weighted							
Value	Formatted Value	Q1		Q2		Q3		Q4	
		Count	Percent	Count	Percent	Count	Percent	Count	Percent
.	Did not answer	7080457	100.00	7091110	100.00	6920438	100.00	3115840	45.61
C	Should be skipped	50875	0.74
N	Valid skip	3607566	52.81
1	Yes, pays all	12352	0.18
2	Yes, pays part	10158	0.15
3	No	34490	0.50

S04G04 - Describe coverage:TRICARE/Civilian

		Unweighted							
Value	Formatted Value	Q1		Q2		Q3		Q4	
		Count	Percent	Count	Percent	Count	Percent	Count	Percent
.	Did not answer	13749	100.00	14918	100.00	14248	100.00	5919	42.98
C	Should be skipped	153	1.11
D	Don't know	8	0.06
N	Valid skip	7475	54.28
1	TRICARE only	128	0.93
2	TRICARE and civilian coverage	40	0.29
3	Civilian coverage only	49	0.36

		Weighted							
Value	Formatted Value	Q1		Q2		Q3		Q4	
		Count	Percent	Count	Percent	Count	Percent	Count	Percent
.	Did not answer	7080457	100.00	7091110	100.00	6920438	100.00	3116308	45.62
C	Should be skipped	86323	1.26
D	Don't know	2289	0.03
N	Valid skip	3538042	51.79
1	TRICARE only	57383	0.84
2	TRICARE and civilian coverage	17590	0.26
3	Civilian coverage only	13345	0.20

S04G05 - Problem getting TRICARE benefits information when reservist in family was mobilized													
Unweighted													
Value	Formatted Value	Count	Q1	Percent	Count	Q2	Percent	Count	Q3	Percent	Count	Q4	Percent
.	Did not answer	13749		100.00	14918		100.00	14248		100.00	5921		42.99
C	Should be skipped	130		0.94
N	Valid Skip	7567		54.94
1	A big problem	19		0.14
2	A small problem	34		0.25
3	Not a problem	101		0.73
Weighted													
Value	Formatted Value	Count	Q1	Percent	Count	Q2	Percent	Count	Q3	Percent	Count	Q4	Percent
.	Did not answer	7080457		100.00	7091110		100.00	6920438		100.00	3116578		45.62
C	Should be skipped	69058		1.01
N	Valid Skip	3576218		52.35
1	A big problem	6659		0.10
2	A small problem	13397		0.20
3	Not a problem	49370		0.72

S04G06 - Personal Dr/Nurse a member of TRICARE's civilian network													
Unweighted													
Value	Formatted Value	Count	Q1	Percent	Count	Q2	Percent	Count	Q3	Percent	Count	Q4	Percent
.	Did not answer	13749		100.00	14918		100.00	14248		100.00	5922		43.00
C	Should be skipped	136		0.99
N	Valid Skip	7574		55.00
1	Yes	96		0.70
2	No	44		0.32
Weighted													
Value	Formatted Value	Count	Q1	Percent	Count	Q2	Percent	Count	Q3	Percent	Count	Q4	Percent
.	Did not answer	7080457		100.00	7091110		100.00	6920438		100.00	3117581		45.64
C	Should be skipped	75059		1.10
N	Valid Skip	3576995		52.36
1	Yes	48999		0.72
2	No	12646		0.19

S04G07 -													
Since reservist mobilized, how difficult is it to see personal doctor													
Unweighted													
Value	Formatted Value	Count	Q1	Percent	Count	Q2	Percent	Count	Q3	Percent	Count	Q4	Percent
.	Did not answer	13749		100.00	14918		100.00	14248		100.00	5922		43.00
C	Should be skipped	107		0.78
N	Valid Skip	7604		55.21
1	More difficult	25		0.18
2	Less difficult	10		0.07
3	About the same	104		0.76
Weighted													
Value	Formatted Value	Count	Q1	Percent	Count	Q2	Percent	Count	Q3	Percent	Count	Q4	Percent
.	Did not answer	7080457		100.00	7091110		100.00	6920438		100.00	3116797		45.63
C	Should be skipped	54207		0.79
N	Valid Skip	3597349		52.66
1	More difficult	9616		0.14
2	Less difficult	5583		0.08
3	About the same	47728		0.70

S04G08 -													
Since reservist mobilized, how difficult is it to see specialist													
Unweighted													
Value	Formatted Value	Count	Q1	Percent	Count	Q2	Percent	Count	Q3	Percent	Count	Q4	Percent
.	Did not answer	13749		100.00	14918		100.00	14248		100.00	5925		43.02
C	Should be skipped	97		0.70
N	Valid Skip	7639		55.47
1	More difficult	24		0.17
2	Less difficult	9		0.07
3	About the same	78		0.57
Weighted													
Value	Formatted Value	Count	Q1	Percent	Count	Q2	Percent	Count	Q3	Percent	Count	Q4	Percent
.	Did not answer	7080457		100.00	7091110		100.00	6920438		100.00	3119290		45.66
C	Should be skipped	52483		0.77
N	Valid Skip	3610560		52.85
1	More difficult	9678		0.14
2	Less difficult	4942		0.07
3	About the same	34328		0.50

S04G09 - Before current mobilization:covered by civilian health insurance										
Unweighted										
Value	Formatted Value	Count	Q1 Percent	Count	Q2 Percent	Count	Q3 Percent	Count	Q4 Percent	Count
.	Did not answer	13749	100.00	14918	100.00	14248	100.00	5985	43.46	
C	Should be skipped	105	0.76	
N	Valid skip	7563	54.92	
1	Yes, own policy	74	0.54	
2	Yes, policy of family member	14	0.10	
3	No	31	0.23	
Weighted										
Value	Formatted Value	Count	Q1 Percent	Count	Q2 Percent	Count	Q3 Percent	Count	Q4 Percent	Count
.	Did not answer	7080457	100.00	7091110	100.00	6920438	100.00	3141876	45.99	
C	Should be skipped	54982	0.80	
N	Valid skip	3578411	52.38	
1	Yes, own policy	34641	0.51	
2	Yes, policy of family member	7996	0.12	
3	No	13374	0.20	

S04G10 - Kept civilian insurance coverage										
Unweighted										
Value	Formatted Value	Count	Q1 Percent	Count	Q2 Percent	Count	Q3 Percent	Count	Q4 Percent	Count
.	Did not answer	13749	100.00	14918	100.00	14248	100.00	5985	43.46	
C	Should be skipped	108	0.78	
N	Valid skip	7603	55.21	
1	Yes	23	0.17	
2	No	53	0.38	
Weighted										
Value	Formatted Value	Count	Q1 Percent	Count	Q2 Percent	Count	Q3 Percent	Count	Q4 Percent	Count
.	Did not answer	7080457	100.00	7091110	100.00	6920438	100.00	3141876	45.99	
C	Should be skipped	62578	0.92	
N	Valid skip	3589912	52.55	
1	Yes	11065	0.16	
2	No	25849	0.38	

S04G11 - Your employer pays all or part civilian health insurance premium											
Unweighted											
Value	Formatted Value	Count	Q1 Percent	Count	Q2 Percent	Count	Q3 Percent	Count	Q4 Percent	Count	Percent
.	Did not answer	13749	100.00	14918	100.00	14248	100.00	5985	43.46		
C	Should be skipped	107	0.78		
N	Valid skip	7604	55.21		
1	Yes, pays all	11	0.08		
2	Yes, pays part	14	0.10		
3	No	51	0.37		
Weighted											
Value	Formatted Value	Count	Q1 Percent	Count	Q2 Percent	Count	Q3 Percent	Count	Q4 Percent	Count	Percent
.	Did not answer	7080457	100.00	7091110	100.00	6920438	100.00	3141876	45.99		
C	Should be skipped	63238	0.93		
N	Valid skip	3589253	52.54		
1	Yes, pays all	5480	0.08		
2	Yes, pays part	6741	0.10		
3	No	24692	0.36		

S04G12 - For which operation are you or reservist family member mobilized											
Unweighted											
Value	Formatted Value	Count	Q1 Percent	Count	Q2 Percent	Count	Q3 Percent	Count	Q4 Percent	Count	Percent
.	Did not answer	13749	100.00	14918	100.00	14248	100.00	6029	43.78		
C	Should be skipped	204	1.48		
N	Valid skip	7362	53.46		
1	Operation Noble Eagle	32	0.23		
2	Operation Enduring Freedom	51	0.37		
3	Operation Iraqi Freedom	75	0.54		
4	Another Operation	19	0.14		

2004 HEALTH CARE SURVEY OF DOD BENEFICIARIES – FINAL

Weighted										
Value	Formatted Value	Q1		Q2		Q3		Q4		Percent
		Count	Percent	Count	Percent	Count	Percent	Count	Percent	
.	Did not answer	7080457	100.00	7091110	100.00	6920438	100.00	3160573	46.27	
C	Should be skipped	127490	1.87	
N	Valid skip	3470184	50.80	
1	Operation Noble Eagle	12806	0.19	
2	Operation Enduring Freedom	23199	0.34	
3	Operation Iraqi Freedom	31834	0.47	
4	Another Operation	5194	0.08	

S04G13 -
When were you or reservist family member mobilized for this operation

Unweighted										
Value	Formatted Value	Q1		Q2		Q3		Q4		Percent
		Count	Percent	Count	Percent	Count	Percent	Count	Percent	
.	Did not answer	13749	100.00	14918	100.00	14248	100.00	6032	43.80	
C	Should be skipped	7394	53.69	
N	Valid skip	174	1.26	
1	Less than 6 months	15	0.11	
2	6 to 12 months	55	0.40	
3	More than 12 months	102	0.74	

Weighted										
Value	Formatted Value	Q1		Q2		Q3		Q4		Percent
		Count	Percent	Count	Percent	Count	Percent	Count	Percent	
.	Did not answer	7080457	100.00	7091110	100.00	6920438	100.00	3160017	46.26	
C	Should be skipped	3491759	51.11	
N	Valid skip	107759	1.58	
1	Less than 6 months	7142	0.10	
2	6 to 12 months	26368	0.39	
3	More than 12 months	38234	0.56	

**S04G14 -
How long did initial mobilization orders state mobilization would last**

Unweighted										
Value	Formatted Value	Count	Q1		Q2		Q3		Q4	
			Count	Percent	Count	Percent	Count	Percent	Count	Percent
.	Did not answer	13749		100.00	14918	100.00	14248	100.00	6030	43.78
C	Should be skipped	7390	53.66
N	Valid skip	178	1.29
1	Less than 6 months	7	0.05
2	6 to 12 months	21	0.15
3	More than 12 months	146	1.06

Weighted										
Value	Formatted Value	Count	Q1		Q2		Q3		Q4	
			Count	Percent	Count	Percent	Count	Percent	Count	Percent
.	Did not answer	7080457		100.00	7091110	100.00	6920438	100.00	3159527	46.25
C	Should be skipped	3490186	51.09
N	Valid skip	109332	1.60
1	Less than 6 months	1373	0.02
2	6 to 12 months	6624	0.10
3	More than 12 months	64237	0.94

**S04G15 -
Member of/In family of someone in National Guard/Reserve**

Unweighted										
Value	Formatted Value	Count	Q1		Q2		Q3		Q4	
			Count	Percent	Count	Percent	Count	Percent	Count	Percent
.	Did not answer	13749		100.00	14918	100.00	14248	100.00	5904	42.87
1	Family member and I reservists	164	1.19
2	Reservist but not Family member	353	2.56
3	Family member reservist but not I	421	3.06
4	Family member and I not reservists	6930	50.32

2004 HEALTH CARE SURVEY OF DOD BENEFICIARIES – FINAL

		Weighted							
Value	Formatted Value	Q1		Q2		Q3		Q4	
		Count	Percent	Count	Percent	Count	Percent	Count	Percent
.	Did not answer	7080457	100.00	7091110	100.00	6920438	100.00	3107941	45.50
1	Family member and I reservists	99590	1.46
2	Reservist but not Family member	179013	2.62
3	Family member reservist but not I	202773	2.97
4	Family member and I not reservists	3241963	47.46

S04G16 - Reservist family member currently mobilized

		Unweighted							
Value	Formatted Value	Q1		Q2		Q3		Q4	
		Count	Percent	Count	Percent	Count	Percent	Count	Percent
.	Did not answer	13749	100.00	14918	100.00	14248	100.00	5920	42.99
C	Should be skipped	70	0.51
N	Valid skip	7213	52.37
1	Yes	227	1.65
2	No, but demobilized within 6 months	96	0.70
3	No, and not demobilized within 6 months	246	1.79

		Weighted							
Value	Formatted Value	Q1		Q2		Q3		Q4	
		Count	Percent	Count	Percent	Count	Percent	Count	Percent
.	Did not answer	7080457	100.00	7091110	100.00	6920438	100.00	3117863	45.64
C	Should be skipped	44136	0.65
N	Valid skip	3376840	49.43
1	Yes	92172	1.35
2	No, but demobilized within 6 months	52064	0.76
3	No, and not demobilized within 6 months	148205	2.17

**S04G17 -
Currently mobilized member of National Guard/Reserve**

Unweighted											
Value	Formatted Value	Count	Q1 Percent	Count	Q2 Percent	Count	Q3 Percent	Count	Q4 Percent	Count	Percent
.	Did not answer	13749	100.00	14918	100.00	14248	100.00	6041	43.86		
C	Should be skipped	105	0.76		
N	Valid skip	6932	50.33		
1	Yes	119	0.86		
2	No, but demobilized within 6 months	110	0.80		
3	No, and not demobilized within 6 months	241	1.75		
4	No, not member of Natl guard/Reserves	224	1.63		

Weighted											
Value	Formatted Value	Count	Q1 Percent	Count	Q2 Percent	Count	Q3 Percent	Count	Q4 Percent	Count	Percent
.	Did not answer	7080457	100.00	7091110	100.00	6920438	100.00	3175144	46.48		
C	Should be skipped	69202	1.01		
N	Valid skip	3209146	46.98		
1	Yes	56011	0.82		
2	No, but demobilized within 6 months	59732	0.87		
3	No, and not demobilized within 6 months	124988	1.83		
4	No, not member of Natl guard/Reserves	137057	2.01		

**ONTIME -
Responded Within 8 weeks of Mail-Out**

Unweighted											
Value	Formatted Value	Count	Q1 Percent	Count	Q2 Percent	Count	Q3 Percent	Count	Q4 Percent	Count	Percent
N	N	473	3.44	558	3.74	430	3.02
Y	Y	13276	96.56	14360	96.26	13818	96.98	13772	100.00		

Weighted											
Value	Formatted Value	Count	Q1 Percent	Count	Q2 Percent	Count	Q3 Percent	Count	Q4 Percent	Count	Percent
N	N	227001	3.21	240501	3.39	181938	2.63
Y	Y	6853456	96.79	6850609	96.61	6738501	97.37	6831280	100.00		

2004 HEALTH CARE SURVEY OF DOD BENEFICIARIES – FINAL

FLAG_FIN - Final Disposition										
Unweighted										
Value	Formatted Value	Count	Q1 Percent	Count	Q2 Percent	Count	Q3 Percent	Count	Q4 Percent	
1	Returned survey	13749	100.00	14918	100.00	14248	100.00	13772	100.00	
Weighted										
Value	Formatted Value	Count	Q1 Percent	Count	Q2 Percent	Count	Q3 Percent	Count	Q4 Percent	
1	Returned survey	7080457	100.00	7091110	100.00	6920438	100.00	6831280	100.00	

DUPFLAG - Multiple Response Indicator										
Unweighted										
Value	Formatted Value	Count	Q1 Percent	Count	Q2 Percent	Count	Q3 Percent	Count	Q4 Percent	
NO	NO	13377	97.29	14699	98.53	13660	95.87	13547	98.37	
YES	YES	372	2.71	219	1.47	588	4.13	225	1.63	
Weighted										
Value	Formatted Value	Count	Q1 Percent	Count	Q2 Percent	Count	Q3 Percent	Count	Q4 Percent	
NO	NO	6894123	97.37	6985187	98.51	6580551	95.09	6713165	98.27	
YES	YES	186334	2.63	105923	1.49	339888	4.91	118115	1.73	

FNSTATUS - Final Status										
Unweighted										
Value	Formatted Value	Count	Q1 Percent	Count	Q2 Percent	Count	Q3 Percent	Count	Q4 Percent	
11	Elig,return complete	13749	100.00	14918	100.00	14248	100.00	13772	100.00	
Weighted										
Value	Formatted Value	Count	Q1 Percent	Count	Q2 Percent	Count	Q3 Percent	Count	Q4 Percent	
11	Elig,return complete	7080457	100.00	7091110	100.00	6920438	100.00	6831280	100.00	

2004 HEALTH CARE SURVEY OF DOD BENEFICIARIES – FINAL

KEYCOUNT - Number of Key Questions Answered										
Unweighted										
Value	Formatted Value	Q1		Q2		Q3		Q4		Percent
		Count	Percent	Count	Percent	Count	Percent	Count	Percent	
14	14	5	0.04	13	0.09	16	0.11	10	0.07	
15	15	35	0.25	17	0.11	50	0.35	9	0.07	
16	16	95	0.69	30	0.20	150	1.05	16	0.12	
17	17	21	0.15	60	0.40	27	0.19	18	0.13	
18	18	14	0.10	139	0.93	17	0.12	10	0.07	
19	19	37	0.27	88	0.59	42	0.29	49	0.36	
20	20	59	0.43	149	1.00	67	0.47	42	0.30	
21	21	105	0.76	41	0.27	171	1.20	87	0.63	
22	22	78	0.57	77	0.52	77	0.54	132	0.96	
23	23	219	1.59	150	1.01	187	1.31	267	1.94	
24	24	254	1.85	207	1.39	232	1.63	305	2.21	
25	25	582	4.23	518	3.47	591	4.15	580	4.21	
26	26	2266	16.48	2061	13.82	2326	16.33	2010	14.59	
27	27	9979	72.58	11368	76.20	10295	72.26	10237	74.33	

Weighted										
Value	Formatted Value	Q1		Q2		Q3		Q4		Percent
		Count	Percent	Count	Percent	Count	Percent	Count	Percent	
14	14	2752	0.04	5732	0.08	11738	0.17	4645	0.07	
15	15	17933	0.25	7000	0.10	27353	0.40	3250	0.05	
16	16	54400	0.77	20702	0.29	82883	1.20	6050	0.09	
17	17	11119	0.16	28525	0.40	11806	0.17	7495	0.11	
18	18	7618	0.11	65844	0.93	11195	0.16	5861	0.09	
19	19	21921	0.31	45769	0.65	25080	0.36	22553	0.33	
20	20	30585	0.43	80909	1.14	38937	0.56	31156	0.46	
21	21	53697	0.76	22198	0.31	101324	1.46	63338	0.93	
22	22	38788	0.55	37966	0.54	46027	0.67	74655	1.09	
23	23	127721	1.80	69080	0.97	100003	1.45	152920	2.24	
24	24	156126	2.21	105753	1.49	107407	1.55	157531	2.31	
25	25	328830	4.64	275506	3.89	333664	4.82	307349	4.50	
26	26	1244925	17.58	1047543	14.77	1177692	17.02	1052713	15.41	
27	27	4984041	70.39	5278584	74.44	4845329	70.01	4941764	72.34	

QUARTER - Survey Quarter										
Unweighted										
Value	Formatted Value	Q1		Q2		Q3		Q4		Percent
		Count	Percent	Count	Percent	Count	Percent	Count	Percent	
Q1 2004	Q1 2004	13749	100.00
Q2 2004	Q2 2004	.	.	14918	100.00
Q3 2004	Q3 2004	14248	100.00	.	.	.
Q4 2004	Q4 2004	13772	100.00	.

2004 HEALTH CARE SURVEY OF DOD BENEFICIARIES – FINAL

		Weighted							
Value	Formatted Value	Q1		Q2		Q3		Q4	
		Count	Percent	Count	Percent	Count	Percent	Count	Percent
Q1 2004	Q1 2004	7080457	100.00
Q2 2004	Q2 2004	.	.	7091110	100.00
Q3 2004	Q3 2004	6920438	100.00	.	.
Q4 2004	Q4 2004	6831280	100.00

TRICKDUP -
Overtime and after fielding period indicator

		Unweighted							
Value	Formatted Value	Q1		Q2		Q3		Q4	
		Count	Percent	Count	Percent	Count	Percent	Count	Percent
.	Missing	13772	100.00
N	No	13746	99.98	14917	99.99	14244	99.97	.	.
Y	Yes	3	0.02	1	0.01	4	0.03	.	.

		Weighted							
Value	Formatted Value	Q1		Q2		Q3		Q4	
		Count	Percent	Count	Percent	Count	Percent	Count	Percent
.	Missing	6831280	100.00
N	No	7077834	99.96	7090988	100.00	6919029	99.98	.	.
Y	Yes	2623	0.04	122	0.00	1409	0.02	.	.

WEB -
Web survey indicator

		Unweighted							
Value	Formatted Value	Q1		Q2		Q3		Q4	
		Count	Percent	Count	Percent	Count	Percent	Count	Percent
.	Missing	13749	100.00	14918	100.00
0	No	12689	89.06	11741	85.25
1	Yes	1559	10.94	2031	14.75

		Weighted							
Value	Formatted Value	Q1		Q2		Q3		Q4	
		Count	Percent	Count	Percent	Count	Percent	Count	Percent
.	Missing	7080457	100.00	7091110	100.00
0	No	6287637	90.86	6033227	88.32
1	Yes	632802	9.14	798053	11.68

N1 - Coding Scheme Note 1										
Unweighted										
Value	Formatted Value	Count	Q1 Percent	Count	Q2 Percent	Count	Q3 Percent	Count	Q4 Percent	
1	1	12718	92.50	13710	91.90	13146	92.27	13183	95.72	
2	2	124	0.90	117	0.78	91	0.64	70	0.51	
3	3	354	2.57	534	3.58	445	3.12	421	3.06	
4	4	103	0.75	94	0.63	105	0.74	98	0.71	
5	5	386	2.81	413	2.77	406	2.85	.	.	
6	6	64	0.47	50	0.34	55	0.39	.	.	
Weighted										
Value	Formatted Value	Count	Q1 Percent	Count	Q2 Percent	Count	Q3 Percent	Count	Q4 Percent	
1	1	6449912	91.09	6478210	91.36	6340669	91.62	6522583	95.48	
2	2	68572	0.97	58347	0.82	48045	0.69	36001	0.53	
3	3	190148	2.69	244051	3.44	203289	2.94	216390	3.17	
4	4	62528	0.88	41322	0.58	56764	0.82	56306	0.82	
5	5	265665	3.75	240175	3.39	236530	3.42	.	.	
6	6	43632	0.62	29005	0.41	35140	0.51	.	.	

N2 - Coding Scheme Note 2										
Unweighted										
Value	Formatted Value	Count	Q1 Percent	Count	Q2 Percent	Count	Q3 Percent	Count	Q4 Percent	
.	Not Applicable	14248	100.00	13772	100.00	
1	1	8069	58.69	8716	58.43	
2	2	48	0.35	17	0.11	
3	3	218	1.59	163	1.09	
4	4	5249	38.18	5821	39.02	
5	5	159	1.16	196	1.31	
6	6	6	0.04	5	0.03	
Weighted										
Value	Formatted Value	Count	Q1 Percent	Count	Q2 Percent	Count	Q3 Percent	Count	Q4 Percent	
.	Not Applicable	6920438	100.00	6831280	100.00	
1	1	4654570	65.74	4675583	65.94	
2	2	22275	0.31	10737	0.15	
3	3	98021	1.38	75799	1.07	
4	4	2214461	31.28	2230982	31.46	
5	5	86056	1.22	96313	1.36	
6	6	5075	0.07	1696	0.02	

2004 HEALTH CARE SURVEY OF DOD BENEFICIARIES – FINAL

N2A -
Coding Scheme Note 2A

Unweighted										
Value	Formatted Value	Count	Q1 Percent	Count	Q2 Percent	Count	Q3 Percent	Count	Q4 Percent	Count
.	Not Applicable	13749	100.00
1	1	.	.	5843	39.17	31	0.22	42	0.30	.
2	2	.	.	1592	10.67	732	5.14	642	4.66	.
3	3	514	3.61	922	6.69	.
4	4	.	.	659	4.42	1157	8.12	1084	7.87	.
5	5	.	.	6274	42.06	5730	40.22	5381	39.07	.
6	6	.	.	549	3.68	34	0.24	40	0.29	.
7	7	.	.	1	0.01	1	0.01	.	.	.
8	8	35	0.25	45	0.33	.
9	9	13	0.09	11	0.08	.
10	10	196	1.38	252	1.83	.
11	11	36	0.25	31	0.23	.
12	12	363	2.55	284	2.06	.
13	13	2	0.01	3	0.02	.
14	14	5161	36.22	4974	36.12	.
15	15	25	0.18	28	0.20	.
16	16	213	1.49	33	0.24	.
17	17	5	0.04	.	.	.

Weighted										
Value	Formatted Value	Count	Q1 Percent	Count	Q2 Percent	Count	Q3 Percent	Count	Q4 Percent	Count
.	Not Applicable	7080457	100.00
1	1	.	.	2243415	31.64	17195	0.25	18786	0.28	.
2	2	.	.	955964	13.48	498361	7.20	445355	6.52	.
3	3	313704	4.53	585477	8.57	.
4	4	.	.	374922	5.29	783061	11.32	757478	11.09	.
5	5	.	.	3224235	45.47	2843808	41.09	2716142	39.76	.
6	6	.	.	292276	4.12	16585	0.24	23881	0.35	.
7	7	.	.	299	0.00	828	0.01	.	.	.
8	8	17266	0.25	26333	0.39	.
9	9	8358	0.12	5994	0.09	.
10	10	80636	1.17	121404	1.78	.
11	11	20143	0.29	17601	0.26	.
12	12	149825	2.16	124546	1.82	.
13	13	557	0.01	1767	0.03	.
14	14	2033620	29.39	1958237	28.67	.
15	15	9120	0.13	15159	0.22	.
16	16	124190	1.79	13119	0.19	.
17	17	3182	0.05	.	.	.

N3 - Coding Scheme Note 3										
Unweighted										
Value	Formatted Value	Count	Q1 Percent	Count	Q2 Percent	Count	Q3 Percent	Count	Q4 Percent	Count
.	Not Applicable	14248	100.00	13772	100.00	.
1	1	5303	38.57	5843	39.17
2	2	1761	12.81	1076	7.21
3	3	774	5.63	1442	9.67
4	4	5730	41.68	6326	42.41
5	5	178	1.29	227	1.52
6	6	3	0.02	4	0.03

Weighted										
Value	Formatted Value	Count	Q1 Percent	Count	Q2 Percent	Count	Q3 Percent	Count	Q4 Percent	Count
.	Not Applicable	6920438	100.00	6831280	100.00	.
1	1	2241810	31.66	2243415	31.64
2	2	1201377	16.97	682739	9.63
3	3	544699	7.69	972828	13.72
4	4	2987582	42.19	3076814	43.39
5	5	103272	1.46	113881	1.61
6	6	1717	0.02	1433	0.02

N4 - Coding Scheme Note 4										
Unweighted										
Value	Formatted Value	Count	Q1 Percent	Count	Q2 Percent	Count	Q3 Percent	Count	Q4 Percent	Count
1	1	7218	52.50	7559	50.67	7464	52.39	7567	54.94	.
2	2	58	0.42	48	0.32	50	0.35	59	0.43	.
3	3	259	1.88	261	1.75	245	1.72	214	1.55	.
4	4	6051	44.01	6857	45.96	6245	43.83	5892	42.78	.
5	5	157	1.14	193	1.29	238	1.67	.	.	.
6	6	6	0.04	.	.	6	0.04	40	0.29	.

Weighted										
Value	Formatted Value	Count	Q1 Percent	Count	Q2 Percent	Count	Q3 Percent	Count	Q4 Percent	Count
1	1	3944751	55.71	3846349	54.24	3786434	54.71	3873676	56.70	.
2	2	29541	0.42	24919	0.35	24182	0.35	29655	0.43	.
3	3	133629	1.89	133120	1.88	140629	2.03	120324	1.76	.
4	4	2880457	40.68	2991915	42.19	2833692	40.95	2783091	40.74	.
5	5	89586	1.27	94807	1.34	131033	1.89	.	.	.
6	6	2492	0.04	.	.	4469	0.06	24535	0.36	.

N5 - Coding Scheme Note 5										
Unweighted										
Value	Formatted Value	Count	Q1		Q2		Q3		Q4	
			Count	Percent	Count	Percent	Count	Percent	Count	Percent
1	1	7161	52.08	7534	50.50	7380	51.80	7397	53.71	
2	2	17	0.12	66	0.44	20	0.14	13	0.09	
3	3	296	2.15	198	1.33	297	2.08	274	1.99	
4	4	6132	44.60	6935	46.49	6324	44.39	6058	43.99	
5	5	139	1.01	185	1.24	223	1.57	30	0.22	
6	6	4	0.03	.	.	4	0.03	.	.	

Weighted										
Value	Formatted Value	Count	Q1		Q2		Q3		Q4	
			Count	Percent	Count	Percent	Count	Percent	Count	Percent
1	1	3935660	55.58	3854772	54.36	3789575	54.76	3834588	56.13	
2	2	9122	0.13	37916	0.53	7526	0.11	9190	0.13	
3	3	191708	2.71	104372	1.47	167568	2.42	161043	2.36	
4	4	2861229	40.41	3005419	42.38	2828128	40.87	2810922	41.15	
5	5	78574	1.11	88631	1.25	126464	1.83	15537	0.23	
6	6	4164	0.06	.	.	1177	0.02	.	.	

N5A - Coding Scheme Note 5A										
Unweighted										
Value	Formatted Value	Count	Q1		Q2		Q3		Q4	
			Count	Percent	Count	Percent	Count	Percent	Count	Percent
.	Not Applicable	13749	100.00	.	.	14248	100.00	13772	100.00	
1	1	.	.	7001	46.93	
2	2	.	.	78	0.52	
3	3	.	.	83	0.56	
4	4	.	.	3	0.02	
5	5	.	.	7405	49.64	
6	6	.	.	346	2.32	
7	7	.	.	2	0.01	

Weighted										
Value	Formatted Value	Count	Q1		Q2		Q3		Q4	
			Count	Percent	Count	Percent	Count	Percent	Count	Percent
.	Not Applicable	7080457	100.00	.	.	6920438	100.00	6831280	100.00	
1	1	.	.	3043336	42.92	
2	2	.	.	44559	0.63	
3	3	.	.	46150	0.65	
4	4	.	.	3376	0.05	
5	5	.	.	3789578	53.44	
6	6	.	.	163616	2.31	
7	7	.	.	495	0.01	

2004 HEALTH CARE SURVEY OF DOD BENEFICIARIES – FINAL

N6 - Coding Scheme Note 6										
Unweighted										
Value	Formatted Value	Q1		Q2		Q3		Q4		Percent
		Count	Percent	Count	Percent	Count	Percent	Count	Percent	
1	1	7974	58.00	8072	54.11	8043	56.45	7871	57.15	
2	2	36	0.26	44	0.29	39	0.27	32	0.23	
3	3	231	1.68	239	1.60	234	1.64	198	1.44	
4	4	5362	39.00	6380	42.77	5715	40.11	5625	40.84	
5	5	145	1.05	182	1.22	212	1.49	.	.	
6	6	1	0.01	1	0.01	5	0.04	46	0.33	
Weighted										
Value	Formatted Value	Q1		Q2		Q3		Q4		Percent
		Count	Percent	Count	Percent	Count	Percent	Count	Percent	
1	1	4202726	59.36	3918025	55.25	3956626	57.17	3919687	57.38	
2	2	16373	0.23	23097	0.33	16160	0.23	15632	0.23	
3	3	129560	1.83	121669	1.72	122420	1.77	99527	1.46	
4	4	2651751	37.45	2938936	41.45	2703535	39.07	2770534	40.56	
5	5	79945	1.13	89129	1.26	119615	1.73	.	.	
6	6	102	0.00	254	0.00	2082	0.03	25900	0.38	

N7 - Coding Scheme Note 7										
Unweighted										
Value	Formatted Value	Q1		Q2		Q3		Q4		Percent
		Count	Percent	Count	Percent	Count	Percent	Count	Percent	
1	1	5883	42.79	5922	39.70	5839	40.98	5724	41.56	
2	2	30	0.22	38	0.25	32	0.22	27	0.20	
3	3	571	4.15	453	3.04	96	0.67	84	0.61	
4	4	7126	51.83	8252	55.32	7741	54.33	7583	55.06	
5	5	137	1.00	246	1.65	202	1.42	31	0.23	
6	6	2	0.01	7	0.05	1	0.01	.	.	
7	7	1	0.01	.	.	
8	8	12	0.08	13	0.09	
9	9	31	0.22	18	0.13	
10	10	293	2.06	292	2.12	
Weighted										
Value	Formatted Value	Q1		Q2		Q3		Q4		Percent
		Count	Percent	Count	Percent	Count	Percent	Count	Percent	
1	1	3030682	42.80	2821128	39.78	2795354	40.39	2819346	41.27	
2	2	18298	0.26	19472	0.27	15178	0.22	11457	0.17	
3	3	322797	4.56	233252	3.29	51735	0.75	36949	0.54	
4	4	3633892	51.32	3874992	54.65	3752569	54.22	3772747	55.23	
5	5	74281	1.05	140481	1.98	114886	1.66	13587	0.20	
6	6	508	0.01	1785	0.03	362	0.01	.	.	
7	7	239	0.00	.	.	
8	8	6290	0.09	7330	0.11	
9	9	15878	0.23	12833	0.19	
10	10	167946	2.43	157030	2.30	

2004 HEALTH CARE SURVEY OF DOD BENEFICIARIES – FINAL

**N8 -
Coding Scheme Note 8**

Unweighted										
Value	Formatted Value	Count	Q1		Q2		Q3		Q4	
			Count	Percent	Count	Percent	Count	Percent	Count	Percent
1	1	10653		77.48	11333	75.97	10948	76.84	10931	79.37
2	2	27		0.20	11	0.07	34	0.24	12	0.09
3	3	567		4.12	276	1.85	266	1.87	54	0.39
4	4	2485		18.07	3070	20.58	2567	18.02	2407	17.48
5	5	16		0.12	225	1.51	21	0.15	25	0.18
6	6	1		0.01	3	0.02
7	7	1	0.01	.	.
8	8	14	0.10	7	0.05
9	9	25	0.18	14	0.10
10	10	369	2.59	322	2.34
11	11	3	0.02	.	.

Weighted										
Value	Formatted Value	Count	Q1		Q2		Q3		Q4	
			Count	Percent	Count	Percent	Count	Percent	Count	Percent
1	1	5479862		77.39	5391208	76.03	5324602	76.94	5385282	78.83
2	2	13977		0.20	4490	0.06	18946	0.27	6153	0.09
3	3	329341		4.65	151237	2.13	150451	2.17	31563	0.46
4	4	1246921		17.61	1416221	19.97	1209371	17.48	1184796	17.34
5	5	9920		0.14	127118	1.79	10113	0.15	17286	0.25
6	6	437		0.01	837	0.01
7	7	385	0.01	.	.
8	8	9008	0.13	3350	0.05
9	9	11367	0.16	6492	0.10
10	10	184373	2.66	196357	2.87
11	11	1822	0.03	.	.

**N9 -
Coding Scheme Note 9**

Unweighted										
Value	Formatted Value	Count	Q1		Q2		Q3		Q4	
			Count	Percent	Count	Percent	Count	Percent	Count	Percent
1	1	1912		13.91	2325	15.59	2136	14.99	1935	14.05
2	2	2		0.01	5	0.03	1	0.01	1	0.01
3	3	11600		84.37	12257	82.16	11758	82.52	11725	85.14
4	4	116		0.84	13	0.09	218	1.53	52	0.38
5	5	2		0.01	4	0.03	3	0.02	.	.
6	6	117		0.85	314	2.10	132	0.93	59	0.43

2004 HEALTH CARE SURVEY OF DOD BENEFICIARIES – FINAL

		Weighted							
Value	Formatted Value	Q1		Q2		Q3		Q4	
		Count	Percent	Count	Percent	Count	Percent	Count	Percent
1	1	963030	13.60	1039585	14.66	989329	14.30	936580	13.71
2	2	289	0.00	2144	0.03	798	0.01	327	0.00
3	3	5975468	84.39	5854522	82.56	5740197	82.95	5829710	85.34
4	4	60321	0.85	5252	0.07	120988	1.75	34517	0.51
5	5	386	0.01	1778	0.03	709	0.01	.	.
6	6	80962	1.14	187829	2.65	68417	0.99	30147	0.44

**N10 -
Coding Scheme Note 10**

		Unweighted							
Value	Formatted Value	Q1		Q2		Q3		Q4	
		Count	Percent	Count	Percent	Count	Percent	Count	Percent
1	1	1916	13.94	2334	15.65	2140	15.02	1936	14.06
2	2	9646	70.16	10101	67.71	9916	69.60	9734	70.68
3	3	15	0.11	10	0.07
4	4	446	3.24	424	2.84	334	2.34	233	1.69
5	5	1513	11.00	1780	11.93	1581	11.10	1593	11.57
6	6	213	1.55	268	1.80	276	1.94	.	.
7	7	.	.	1	0.01	1	0.01	276	2.00

		Weighted							
Value	Formatted Value	Q1		Q2		Q3		Q4	
		Count	Percent	Count	Percent	Count	Percent	Count	Percent
1	1	963705	13.61	1043507	14.72	990837	14.32	936907	13.71
2	2	5092574	71.92	4957805	69.92	4908737	70.93	4878462	71.41
3	3	10288	0.15	6942	0.10
4	4	235811	3.33	208986	2.95	177477	2.56	133758	1.96
5	5	665025	9.39	727657	10.26	686615	9.92	709532	10.39
6	6	113055	1.60	144752	2.04	156638	2.26	.	.
7	7	.	.	1460	0.02	134	0.00	172621	2.53

**N11 -
Coding Scheme Note 11**

		Unweighted							
Value	Formatted Value	Q1		Q2		Q3		Q4	
		Count	Percent	Count	Percent	Count	Percent	Count	Percent
1	1	1916	13.94	2334	15.65	2140	15.02	1936	14.06
2	2	3502	25.47	3665	24.57	3594	25.22	3723	27.03
3	3	7	0.05	9	0.06
4	4	1536	11.17	1203	8.06	1141	8.01	1009	7.33
5	5	6533	47.52	7394	49.56	7037	49.39	6793	49.32
6	6	253	1.84	307	2.06	331	2.32	.	.
7	7	2	0.01	6	0.04	5	0.04	311	2.26

2004 HEALTH CARE SURVEY OF DOD BENEFICIARIES – FINAL

		Weighted							
Value	Formatted Value	Q1		Q2		Q3		Q4	
		Count	Percent	Count	Percent	Count	Percent	Count	Percent
1	1	963705	13.61	1043507	14.72	990837	14.32	936907	13.71
2	2	1716639	24.24	1610499	22.71	1537912	22.22	1652112	24.18
3	3	3445	0.05	5034	0.07
4	4	876577	12.38	623549	8.79	654732	9.46	587970	8.61
5	5	3382739	47.78	3635557	51.27	3539036	51.14	3459897	50.65
6	6	137097	1.94	169399	2.39	195351	2.82	.	.
7	7	255	0.00	3563	0.05	2571	0.04	194395	2.85

**N11A -
Coding Scheme Note 11A**

		Unweighted							
Value	Formatted Value	Q1		Q2		Q3		Q4	
		Count	Percent	Count	Percent	Count	Percent	Count	Percent
.	Not Applicable	13749	100.00	.	.	14248	100.00	13772	100.00
1	1	.	.	2334	15.65
2	2	.	.	8180	54.83
3	3	.	.	21	0.14
4	4	.	.	745	4.99
5	5	.	.	3514	23.56
6	6	.	.	119	0.80
7	7	.	.	5	0.03

		Weighted							
Value	Formatted Value	Q1		Q2		Q3		Q4	
		Count	Percent	Count	Percent	Count	Percent	Count	Percent
.	Not Applicable	7080457	100.00	.	.	6920438	100.00	6831280	100.00
1	1	.	.	1043507	14.72
2	2	.	.	4076148	57.48
3	3	.	.	8421	0.12
4	4	.	.	394972	5.57
5	5	.	.	1510050	21.29
6	6	.	.	56975	0.80
7	7	.	.	1036	0.01

**N11B -
Coding Scheme Note 11B**

		Unweighted							
Value	Formatted Value	Q1		Q2		Q3		Q4	
		Count	Percent	Count	Percent	Count	Percent	Count	Percent
.	Not Applicable	13749	100.00	.	.	14248	100.00	13772	100.00
1	1	.	.	1482	9.93
2	2	.	.	46	0.31
3	3	.	.	133	0.89
4	4	.	.	13105	87.85
5	5	.	.	132	0.88
6	6	.	.	20	0.13

2004 HEALTH CARE SURVEY OF DOD BENEFICIARIES – FINAL

Weighted										
Value	Formatted Value	Q1		Q2		Q3		Q4		
		Count	Percent	Count	Percent	Count	Percent	Count	Percent	
.	Not Applicable	7080457	100.00	.	.	6920438	100.00	6831280	100.00	
1	1	.	.	803902	11.34	
2	2	.	.	27198	0.38	
3	3	.	.	71679	1.01	
4	4	.	.	6112736	86.20	
5	5	.	.	66331	0.94	
6	6	.	.	9264	0.13	

**N11C -
Coding Scheme Note 11C**

Unweighted										
Value	Formatted Value	Q1		Q2		Q3		Q4		
		Count	Percent	Count	Percent	Count	Percent	Count	Percent	
.	Not Applicable	13749	100.00	.	.	14248	100.00	13772	100.00	
1	1	.	.	2393	16.04	
2	2	.	.	42	0.28	
3	3	.	.	163	1.09	
4	4	.	.	12186	81.69	
5	5	.	.	132	0.88	
6	6	.	.	2	0.01	

Weighted										
Value	Formatted Value	Q1		Q2		Q3		Q4		
		Count	Percent	Count	Percent	Count	Percent	Count	Percent	
.	Not Applicable	7080457	100.00	.	.	6920438	100.00	6831280	100.00	
1	1	.	.	1156877	16.31	
2	2	.	.	25876	0.36	
3	3	.	.	79063	1.11	
4	4	.	.	5762647	81.27	
5	5	.	.	66225	0.93	
6	6	.	.	422	0.01	

**N11D -
Coding Scheme Note 11D**

Unweighted										
Value	Formatted Value	Q1		Q2		Q3		Q4		
		Count	Percent	Count	Percent	Count	Percent	Count	Percent	
.	Not Applicable	13749	100.00	.	.	14248	100.00	13772	100.00	
1	1	.	.	231	1.55	
2	2	.	.	31	0.21	
3	3	.	.	666	4.46	
4	4	.	.	13854	92.87	
5	5	.	.	133	0.89	
6	6	.	.	3	0.02	

2004 HEALTH CARE SURVEY OF DOD BENEFICIARIES – FINAL

Weighted										
Value	Formatted Value	Q1		Q2		Q3		Q4		
		Count	Percent	Count	Percent	Count	Percent	Count	Percent	
.	Not Applicable	7080457	100.00	.	.	6920438	100.00	6831280	100.00	
1	1	.	.	137162	1.93	
2	2	.	.	13579	0.19	
3	3	.	.	337823	4.76	
4	4	.	.	6530559	92.10	
5	5	.	.	69988	0.99	
6	6	.	.	1999	0.03	

**N11E -
Coding Scheme Note 11E**

Unweighted										
Value	Formatted Value	Q1		Q2		Q3		Q4		
		Count	Percent	Count	Percent	Count	Percent	Count	Percent	
.	Not Applicable	13749	100.00	14918	100.00	.	.	13772	100.00	
1	1	8895	62.43	.	.	
3	3	1574	11.05	.	.	
4	4	3628	25.46	.	.	
5	5	146	1.02	.	.	
6	6	5	0.04	.	.	

Weighted										
Value	Formatted Value	Q1		Q2		Q3		Q4		
		Count	Percent	Count	Percent	Count	Percent	Count	Percent	
.	Not Applicable	7080457	100.00	7091110	100.00	.	.	6831280	100.00	
1	1	3497171	50.53	.	.	
3	3	981918	14.19	.	.	
4	4	2356299	34.05	.	.	
5	5	82256	1.19	.	.	
6	6	2795	0.04	.	.	

**N11F -
Coding Scheme Note 11F**

Unweighted										
Value	Formatted Value	Q1		Q2		Q3		Q4		
		Count	Percent	Count	Percent	Count	Percent	Count	Percent	
.	Not Applicable	13749	100.00	14918	100.00	.	.	13772	100.00	
1	1	3633	25.50	.	.	
2	2	6984	49.02	.	.	
4	4	803	5.64	.	.	
5	5	2213	15.53	.	.	
6	6	487	3.42	.	.	
7	7	128	0.90	.	.	

2004 HEALTH CARE SURVEY OF DOD BENEFICIARIES – FINAL

		Weighted							
Value	Formatted Value	Q1		Q2		Q3		Q4	
		Count	Percent	Count	Percent	Count	Percent	Count	Percent
.	Not Applicable	7080457	100.00	7091110	100.00	.	.	6831280	100.00
1	1	2359094	34.09	.	.
2	2	2659951	38.44	.	.
4	4	421553	6.09	.	.
5	5	1179916	17.05	.	.
6	6	234710	3.39	.	.
7	7	65213	0.94	.	.

N11G -
Coding Scheme Note 11G

		Unweighted							
Value	Formatted Value	Q1		Q2		Q3		Q4	
		Count	Percent	Count	Percent	Count	Percent	Count	Percent
.	Not Applicable	13749	100.00	14918	100.00	.	.	13772	100.00
1	1	5974	41.93	.	.
2	2	3620	25.41	.	.
4	4	680	4.77	.	.
5	5	3376	23.69	.	.
6	6	594	4.17	.	.
7	7	4	0.03	.	.

		Weighted							
Value	Formatted Value	Q1		Q2		Q3		Q4	
		Count	Percent	Count	Percent	Count	Percent	Count	Percent
.	Not Applicable	7080457	100.00	7091110	100.00	.	.	6831280	100.00
1	1	3604224	52.08	.	.
2	2	1375450	19.88	.	.
4	4	362799	5.24	.	.
5	5	1276050	18.44	.	.
6	6	300671	4.34	.	.
7	7	1245	0.02	.	.

N11H -
Coding Scheme Note 11H

		Unweighted							
Value	Formatted Value	Q1		Q2		Q3		Q4	
		Count	Percent	Count	Percent	Count	Percent	Count	Percent
.	Not Applicable	13749	100.00	14918	100.00	.	.	13772	100.00
1	1	9354	65.65	.	.
2	2	2499	17.54	.	.
4	4	270	1.90	.	.
5	5	1341	9.41	.	.
6	6	784	5.50	.	.

		Weighted							
Value	Formatted Value	Q1		Q2		Q3		Q4	
		Count	Percent	Count	Percent	Count	Percent	Count	Percent
.	Not Applicable	7080457	100.00	7091110	100.00	.	.	6831280	100.00
1	1	4881518	70.54	.	.
2	2	959322	13.86	.	.
4	4	137788	1.99	.	.
5	5	544056	7.86	.	.
6	6	397755	5.75	.	.

**N111 -
Coding Scheme Note 111**

		Unweighted							
Value	Formatted Value	Q1		Q2		Q3		Q4	
		Count	Percent	Count	Percent	Count	Percent	Count	Percent
.	Not Applicable	13749	100.00	14918	100.00	.	.	13772	100.00
1	1	9354	65.65	.	.
2	2	1642	11.52	.	.
4	4	349	2.45	.	.
5	5	2089	14.66	.	.
6	6	812	5.70	.	.
7	7	2	0.01	.	.

		Weighted							
Value	Formatted Value	Q1		Q2		Q3		Q4	
		Count	Percent	Count	Percent	Count	Percent	Count	Percent
.	Not Applicable	7080457	100.00	7091110	100.00	.	.	6831280	100.00
1	1	4881518	70.54	.	.
2	2	610615	8.82	.	.
4	4	174552	2.52	.	.
5	5	836996	12.09	.	.
6	6	416250	6.01	.	.
7	7	508	0.01	.	.

**N12 -
Coding Scheme Note 12**

		Unweighted							
Value	Formatted Value	Q1		Q2		Q3		Q4	
		Count	Percent	Count	Percent	Count	Percent	Count	Percent
1	1	7840	57.02	8578	57.50	7905	55.48	8064	58.55
2	2	187	1.36	188	1.26	282	1.98	130	0.94
3	3	2968	21.59	3520	23.60	3552	24.93	3189	23.16
4	4	2114	15.38	2232	14.96	1893	13.29	1957	14.21
5	5	545	3.96	250	1.68	350	2.46	389	2.82
6	6	34	0.25	45	0.30	51	0.36	.	.
7	7	61	0.44	105	0.70	215	1.51	43	0.31

2004 HEALTH CARE SURVEY OF DOD BENEFICIARIES – FINAL

Weighted									
Value	Formatted Value	Q1		Q2		Q3		Q4	
		Count	Percent	Count	Percent	Count	Percent	Count	Percent
1	1	4208364	59.44	4218817	59.49	3995284	57.73	4147972	60.72
2	2	76103	1.07	79238	1.12	123496	1.78	52810	0.77
3	3	1381008	19.50	1573392	22.19	1625910	23.49	1481154	21.68
4	4	989581	13.98	1011210	14.26	858546	12.41	900657	13.18
5	5	371260	5.24	131142	1.85	199700	2.89	227469	3.33
6	6	17990	0.25	18416	0.26	24218	0.35	.	.
7	7	36153	0.51	58894	0.83	93284	1.35	21217	0.31

**N13 -
Coding Scheme Note 13**

Unweighted									
Value	Formatted Value	Q1		Q2		Q3		Q4	
		Count	Percent	Count	Percent	Count	Percent	Count	Percent
1	1	6393	46.50	6738	45.17	6262	43.95	6616	48.04
2	2	92	0.67	58	0.39	110	0.77	53	0.38
3	3	494	3.59	386	2.59	471	3.31	395	2.87
4	4	5194	37.78	5879	39.41	5469	38.38	5093	36.98
5	5	1563	11.37	1833	12.29	1904	13.36	1615	11.73
6	6	13	0.09	24	0.16	32	0.22	.	.

Weighted									
Value	Formatted Value	Q1		Q2		Q3		Q4	
		Count	Percent	Count	Percent	Count	Percent	Count	Percent
1	1	3726979	52.64	3704022	52.23	3463589	50.05	3712795	54.35
2	2	53848	0.76	26340	0.37	42712	0.62	25644	0.38
3	3	293358	4.14	195760	2.76	258203	3.73	217177	3.18
4	4	2324266	32.83	2413337	34.03	2335284	33.74	2186965	32.01
5	5	674797	9.53	741437	10.46	802827	11.60	688700	10.08
6	6	7208	0.10	10213	0.14	17823	0.26	.	.

N14 - Coding Scheme Note 14										
Unweighted										
Value	Formatted Value	Q1		Q2		Q3		Q4		Percent
		Count	Percent	Count	Percent	Count	Percent	Count	Percent	
1	1	3757	27.33	3643	24.42	3703	25.99	4172	30.29	
2	2	33	0.24	24	0.16	41	0.29	34	0.25	
3	3	378	2.75	268	1.80	248	1.74	251	1.82	
4	4	9309	67.71	10697	71.71	9972	69.99	9106	66.12	
5	5	269	1.96	283	1.90	277	1.94	.	.	
6	6	3	0.02	3	0.02	7	0.05	209	1.52	

Weighted										
Value	Formatted Value	Q1		Q2		Q3		Q4		Percent
		Count	Percent	Count	Percent	Count	Percent	Count	Percent	
1	1	2077073	29.34	1829881	25.81	1903840	27.51	2132481	31.22	
2	2	19721	0.28	13072	0.18	22210	0.32	16376	0.24	
3	3	246759	3.49	149638	2.11	135427	1.96	144278	2.11	
4	4	4580171	64.69	4957745	69.91	4700958	67.93	4438749	64.98	
5	5	155247	2.19	139560	1.97	154122	2.23	.	.	
6	6	1486	0.02	1214	0.02	3880	0.06	99396	1.46	

N15 - Coding Scheme Note 15										
Unweighted										
Value	Formatted Value	Q1		Q2		Q3		Q4		Percent
		Count	Percent	Count	Percent	Count	Percent	Count	Percent	
1	1	4537	33.00	4301	28.83	4254	29.86	4599	33.39	
2	2	36	0.26	44	0.29	38	0.27	46	0.33	
3	3	315	2.29	284	1.90	263	1.85	260	1.89	
4	4	8601	62.56	9963	66.79	9410	66.04	8675	62.99	
5	5	258	1.88	322	2.16	279	1.96	.	.	
6	6	2	0.01	4	0.03	4	0.03	192	1.39	

Weighted										
Value	Formatted Value	Q1		Q2		Q3		Q4		Percent
		Count	Percent	Count	Percent	Count	Percent	Count	Percent	
1	1	2390289	33.76	2080689	29.34	2113387	30.54	2269573	33.22	
2	2	20295	0.29	15759	0.22	21595	0.31	22385	0.33	
3	3	192973	2.73	155411	2.19	145262	2.10	158774	2.32	
4	4	4328572	61.13	4684820	66.07	4481161	64.75	4288436	62.78	
5	5	146780	2.07	152999	2.16	157329	2.27	.	.	
6	6	1548	0.02	1432	0.02	1704	0.02	92112	1.35	

2004 HEALTH CARE SURVEY OF DOD BENEFICIARIES – FINAL

N16 - Coding Scheme Note 16										
Unweighted										
Value	Formatted Value	Q1		Q2		Q3		Q4		Percent
		Count	Percent	Count	Percent	Count	Percent	Count	Percent	
1	1	1681	12.23	1586	10.63	1570	11.02	1805	13.11	
2	2	49	0.36	46	0.31	52	0.36	24	0.17	
3	3	339	2.47	354	2.37	328	2.30	297	2.16	
4	4	11468	83.41	12687	85.04	12050	84.57	11471	83.29	
5	5	209	1.52	244	1.64	241	1.69	175	1.27	
6	6	3	0.02	1	0.01	7	0.05	.	.	

Weighted										
Value	Formatted Value	Q1		Q2		Q3		Q4		Percent
		Count	Percent	Count	Percent	Count	Percent	Count	Percent	
1	1	953021	13.46	800493	11.29	801215	11.58	917614	13.43	
2	2	26383	0.37	22262	0.31	31561	0.46	12099	0.18	
3	3	203605	2.88	193659	2.73	182327	2.63	161959	2.37	
4	4	5776678	81.59	5955294	83.98	5771842	83.40	5658232	82.83	
5	5	119618	1.69	118703	1.67	131086	1.89	81375	1.19	
6	6	1152	0.02	699	0.01	2408	0.03	.	.	

N17 - Coding Scheme Note 17										
Unweighted										
Value	Formatted Value	Q1		Q2		Q3		Q4		Percent
		Count	Percent	Count	Percent	Count	Percent	Count	Percent	
1	1	11520	83.79	12734	85.36	12109	84.99	11495	83.47	
2	2	1156	8.41	1130	7.57	1092	7.66	1107	8.04	
3	3	294	2.14	248	1.66	222	1.56	269	1.95	
4	4	9	0.07	10	0.07	6	0.04	36	0.26	
5	5	15	0.11	10	0.07	27	0.19	8	0.06	
6	6	459	3.34	441	2.96	466	3.27	.	.	
7	7	283	2.06	328	2.20	317	2.22	501	3.64	
8	8	13	0.09	17	0.11	9	0.06	356	2.58	

Weighted										
Value	Formatted Value	Q1		Q2		Q3		Q4		Percent
		Count	Percent	Count	Percent	Count	Percent	Count	Percent	
1	1	5804213	81.98	5978255	84.31	5805811	83.89	5670331	83.01	
2	2	682031	9.63	592916	8.36	567960	8.21	585926	8.58	
3	3	170282	2.40	112033	1.58	105491	1.52	124947	1.83	
4	4	4440	0.06	7588	0.11	7314	0.11	17242	0.25	
5	5	8487	0.12	6845	0.10	14562	0.21	5125	0.08	
6	6	246486	3.48	213312	3.01	238509	3.45	.	.	
7	7	158831	2.24	167922	2.37	175090	2.53	233409	3.42	
8	8	5687	0.08	12239	0.17	5702	0.08	194300	2.84	

2004 HEALTH CARE SURVEY OF DOD BENEFICIARIES – FINAL

**N18 -
Coding Scheme Note 18**

Unweighted										
Value	Formatted Value	Q1		Q2		Q3		Q4		Percent
		Count	Percent	Count	Percent	Count	Percent	Count	Percent	
1	1	3115	22.66	3119	20.91	2964	20.80	3213	23.33	
2	2	60	0.44	58	0.39	45	0.32	54	0.39	
3	3	764	5.56	802	5.38	762	5.35	522	3.79	
4	4	9548	69.45	10665	71.49	10209	71.65	9752	70.81	
5	5	260	1.89	269	1.80	265	1.86	.	.	
6	6	2	0.01	5	0.03	3	0.02	231	1.68	

Weighted										
Value	Formatted Value	Q1		Q2		Q3		Q4		Percent
		Count	Percent	Count	Percent	Count	Percent	Count	Percent	
1	1	1573030	22.22	1418578	20.01	1349368	19.50	1493188	21.86	
2	2	33288	0.47	29177	0.41	26631	0.38	24095	0.35	
3	3	462872	6.54	429213	6.05	444860	6.43	297794	4.36	
4	4	4859595	68.63	5078088	71.61	4953951	71.58	4901483	71.75	
5	5	150476	2.13	131446	1.85	144579	2.09	.	.	
6	6	1196	0.02	4609	0.06	1048	0.02	114720	1.68	

**N18A -
Coding Scheme Note 18A**

Unweighted										
Value	Formatted Value	Q1		Q2		Q3		Q4		Percent
		Count	Percent	Count	Percent	Count	Percent	Count	Percent	
.	Not Applicable	13749	100.00	14918	100.00	14248	100.00	.	.	
1	1	4	0.03	
2	2	70	0.51	
3	3	2	0.01	
4	4	12	0.09	
5	5	28	0.20	
6	6	350	2.54	
7	7	8	0.06	
8	8	49	0.36	
9	9	405	2.94	
10	10	2	0.01	
11	11	5	0.04	
12	12	2	0.01	
13	13	6930	50.32	
14	14	1	0.01	
15	15	9	0.07	
17	17	5895	42.80	

2004 HEALTH CARE SURVEY OF DOD BENEFICIARIES – FINAL

Weighted										
Value	Formatted Value	Q1		Q2		Q3		Q4		Percent
		Count	Percent	Count	Percent	Count	Percent	Count	Percent	
.	Not Applicable	7080457	100.00	7091110	100.00	6920438	100.00	.	.	.
1	1	1575	0.02	.
2	2	41712	0.61	.
3	3	500	0.01	.
4	4	6569	0.10	.
5	5	17486	0.26	.
6	6	178110	2.61	.
7	7	6060	0.09	.
8	8	30453	0.45	.
9	9	194238	2.84	.
10	10	399	0.01	.
11	11	3370	0.05	.
12	12	716	0.01	.
13	13	3241963	47.46	.
14	14	188	0.00	.
15	15	5263	0.08	.
17	17	3102678	45.42	.

**N18B -
Coding Scheme Note 18B**

Unweighted										
Value	Formatted Value	Q1		Q2		Q3		Q4		Percent
		Count	Percent	Count	Percent	Count	Percent	Count	Percent	
.	Not Applicable	13749	100.00	14918	100.00	14248	100.00	.	.	.
1	1	7283	52.88	.
2	2	227	1.65	.
3	3	3	0.02	.
4	4	11	0.08	.
5	5	172	1.25	.
6	6	250	1.82	.
7	7	5826	42.30	.

Weighted										
Value	Formatted Value	Q1		Q2		Q3		Q4		Percent
		Count	Percent	Count	Percent	Count	Percent	Count	Percent	
.	Not Applicable	7080457	100.00	7091110	100.00	6920438	100.00	.	.	.
1	1	3420976	50.08	.
2	2	92172	1.35	.
3	3	3120	0.05	.
4	4	7720	0.11	.
5	5	101291	1.48	.
6	6	148680	2.18	.
7	7	3057321	44.75	.

N18C - Coding Scheme Note 18C										
Unweighted										
Value	Formatted Value	Count	Q1 Percent	Count	Q2 Percent	Count	Q3 Percent	Count	Q4 Percent	
.	Not Applicable	13749	100.00	14918	100.00	14248	100.00	.	.	.
1	1	7547	54.80	.
2	2	103	0.75	.
3	3	100	0.73	.
4	4	132	0.96	.
5	5	5890	42.77	.
Weighted										
Value	Formatted Value	Count	Q1 Percent	Count	Q2 Percent	Count	Q3 Percent	Count	Q4 Percent	
.	Not Applicable	7080457	100.00	7091110	100.00	6920438	100.00	.	.	.
1	1	3580496	52.41	.
2	2	44639	0.65	.
3	3	55097	0.81	.
4	4	54106	0.79	.
5	5	3096942	45.33	.

N18D - Coding Scheme Note 18D										
Unweighted										
Value	Formatted Value	Count	Q1 Percent	Count	Q2 Percent	Count	Q3 Percent	Count	Q4 Percent	
.	Not Applicable	13749	100.00	14918	100.00	14248	100.00	.	.	.
1	1	7547	54.80	.
2	2	6129	44.50	.
3	3	96	0.70	.
Weighted										
Value	Formatted Value	Count	Q1 Percent	Count	Q2 Percent	Count	Q3 Percent	Count	Q4 Percent	
.	Not Applicable	7080457	100.00	7091110	100.00	6920438	100.00	.	.	.
1	1	3580496	52.41	.
2	2	3212891	47.03	.
3	3	37893	0.55	.

N18E - Coding Scheme Note 18E										
Unweighted										
Value	Formatted Value	Count	Q1 Percent	Count	Q2 Percent	Count	Q3 Percent	Count	Q4 Percent	
.	Not Applicable	13749	100.00	14918	100.00	14248	100.00	.	.	.
1	1	7036	51.09	.
2	2	119	0.86	.
3	3	44	0.32	.
4	4	71	0.52	.
5	5	528	3.83	.
6	6	151	1.10	.
7	7	5823	42.28	.

Weighted										
Value	Formatted Value	Count	Q1 Percent	Count	Q2 Percent	Count	Q3 Percent	Count	Q4 Percent	
.	Not Applicable	7080457	100.00	7091110	100.00	6920438	100.00	.	.	.
1	1	3286315	48.11	.
2	2	56011	0.82	.
3	3	27076	0.40	.
4	4	44275	0.65	.
5	5	282856	4.14	.
6	6	79240	1.16	.
7	7	3055508	44.73	.

N18F - Coding Scheme Note 18F										
Unweighted										
Value	Formatted Value	Count	Q1 Percent	Count	Q2 Percent	Count	Q3 Percent	Count	Q4 Percent	
.	Not Applicable	13749	100.00	14918	100.00	14248	100.00	.	.	.
1	1	7679	55.76	.
2	2	107	0.78	.
3	3	1	0.01	.
4	4	44	0.32	.
5	5	3	0.02	.
7	7	5938	43.12	.

Weighted										
Value	Formatted Value	Count	Q1 Percent	Count	Q2 Percent	Count	Q3 Percent	Count	Q4 Percent	
.	Not Applicable	7080457	100.00	7091110	100.00	6920438	100.00	.	.	.
1	1	3640521	53.29	.
2	2	57852	0.85	.
3	3	144	0.00	.
4	4	19359	0.28	.
5	5	4039	0.06	.
7	7	3109365	45.52	.

2004 HEALTH CARE SURVEY OF DOD BENEFICIARIES – FINAL

**N18G -
Coding Scheme Note 18G**

Unweighted										
Value	Formatted Value	Q1		Q2		Q3		Q4		Percent
		Count	Percent	Count	Percent	Count	Percent	Count	Percent	
.	Not Applicable	13749	100.00	14918	100.00	14248	100.00	.	.	.
1	1	187	1.36	.
2	2	295	2.14	.
3	3	7424	53.91	.
4	4	5	0.04	.
5	5	5861	42.56	.

Weighted										
Value	Formatted Value	Q1		Q2		Q3		Q4		Percent
		Count	Percent	Count	Percent	Count	Percent	Count	Percent	
.	Not Applicable	7080457	100.00	7091110	100.00	6920438	100.00	.	.	.
1	1	116414	1.70	.
2	2	129526	1.90	.
3	3	3501506	51.26	.
4	4	2465	0.04	.
5	5	3081369	45.11	.

**N19 -
Coding Scheme Note 19**

Unweighted										
Value	Formatted Value	Q1		Q2		Q3		Q4		Percent
		Count	Percent	Count	Percent	Count	Percent	Count	Percent	
1	1	2100	15.27	2372	15.90	2282	16.02	2175	15.79	.
2	2	3532	25.69	3537	23.71	3523	24.73	3405	24.72	.
3	3	337	2.45	376	2.52	347	2.44	305	2.21	.
4	4	9	0.07	17	0.11	14	0.10	11	0.08	.
5	5	1	0.01	4	0.03	4	0.03	4	0.03	.
6	6	79	0.57	46	0.31	48	0.34	69	0.50	.
7	7	42	0.31	22	0.15	23	0.16	10	0.07	.
8	8	7433	54.06	8239	55.23	7757	54.44	7390	53.66	.
10	10	.	.	1	0.01	.	.	1	0.01	.
11	11	1	0.01	2	0.01	.
12	12	11	0.08	8	0.05	8	0.06	2	0.01	.
13	13	203	1.48	295	1.98	235	1.65	396	2.88	.
14	14	.	.	1	0.01	6	0.04	2	0.01	.
15	15	1	0.01	.	.	1	0.01	.	.	.

2004 HEALTH CARE SURVEY OF DOD BENEFICIARIES – FINAL

Weighted									
Value	Formatted Value	Q1		Q2		Q3		Q4	
		Count	Percent	Count	Percent	Count	Percent	Count	Percent
1	1	1105579	15.61	1128051	15.91	1100489	15.90	1077243	15.77
2	2	2057406	29.06	1947780	27.47	1968244	28.44	1924329	28.17
3	3	182689	2.58	184256	2.60	160812	2.32	156675	2.29
4	4	5422	0.08	13571	0.19	7100	0.10	8374	0.12
5	5	313	0.00	1728	0.02	1957	0.03	3481	0.05
6	6	47995	0.68	25512	0.36	23500	0.34	54772	0.80
7	7	21417	0.30	11376	0.16	12168	0.18	4528	0.07
8	8	3536808	49.95	3622105	51.08	3496741	50.53	3398095	49.74
10	10	.	.	182	0.00	.	.	83	0.00
11	11	316	0.00	1902	0.03
12	12	6452	0.09	4565	0.06	2163	0.03	482	0.01
13	13	115745	1.63	150548	2.12	141835	2.05	199177	2.92
14	14	.	.	1436	0.02	4632	0.07	2140	0.03
15	15	313	0.00	.	.	798	0.01	.	.

N20A -
Coding Scheme Note 20A

Unweighted									
Value	Formatted Value	Q1		Q2		Q3		Q4	
		Count	Percent	Count	Percent	Count	Percent	Count	Percent
1	1	3	0.02	3	0.02	10	0.07	12	0.09
2	2	79	0.57	121	0.81	74	0.52	164	1.19
3	3	5	0.04	3	0.02	3	0.02	7	0.05
4	4	70	0.51	128	0.86	113	0.79	200	1.45
5	5	8	0.06	13	0.09	6	0.04	22	0.16
6	6	36	0.26	40	0.27	21	0.15	21	0.15
9	9	6378	46.39	6731	45.12	6538	45.89	6081	44.15
10	10	3	0.02	.	.	2	0.01	1	0.01
11	11	7	0.05	4	0.03	10	0.07	4	0.03
12	12	423	3.08	440	2.95	434	3.05	734	5.33
13	13	31	0.23	29	0.19	36	0.25	17	0.12
14	14	6299	45.81	7002	46.94	6590	46.25	6153	44.68
15	15	10	0.07	5	0.03	2	0.01	2	0.01
16	16	59	0.43	74	0.50	78	0.55	49	0.36
17	17	323	2.35	312	2.09	313	2.20	303	2.20
18	18	15	0.11	13	0.09	18	0.13	2	0.01

2004 HEALTH CARE SURVEY OF DOD BENEFICIARIES – FINAL

Weighted										
Value	Formatted Value	Q1		Q2		Q3		Q4		Percent
		Count	Percent	Count	Percent	Count	Percent	Count	Percent	
1	1	2455	0.03	1532	0.02	6934	0.10	5037	0.07	
2	2	48057	0.68	56460	0.80	44721	0.65	82119	1.20	
3	3	3740	0.05	1592	0.02	1263	0.02	5599	0.08	
4	4	39717	0.56	68986	0.97	69443	1.00	100972	1.48	
5	5	4215	0.06	4771	0.07	1815	0.03	10633	0.16	
6	6	22438	0.32	17980	0.25	11804	0.17	10896	0.16	
9	9	3338045	47.14	3217930	45.38	3215734	46.47	2986157	43.71	
10	10	1551	0.02	.	.	531	0.01	911	0.01	
11	11	2792	0.04	1490	0.02	5082	0.07	2771	0.04	
12	12	263273	3.72	247625	3.49	254903	3.68	432248	6.33	
13	13	11021	0.16	14325	0.20	16415	0.24	5765	0.08	
14	14	3122086	44.09	3256492	45.92	3096851	44.75	3022333	44.24	
15	15	4977	0.07	1964	0.03	693	0.01	1789	0.03	
16	16	31153	0.44	39873	0.56	38738	0.56	22240	0.33	
17	17	175050	2.47	152420	2.15	148049	2.14	139925	2.05	
18	18	9886	0.14	7668	0.11	7463	0.11	1886	0.03	

**N20B -
Coding Scheme Note 20B**

Unweighted										
Value	Formatted Value	Q1		Q2		Q3		Q4		Percent
		Count	Percent	Count	Percent	Count	Percent	Count	Percent	
1	1	6932	50.42	7353	49.29	7142	50.13	7067	51.31	
2	2	386	2.81	391	2.62	402	2.82	364	2.64	
3	3	6431	46.77	7174	48.09	6704	47.05	6341	46.04	

Weighted										
Value	Formatted Value	Q1		Q2		Q3		Q4		Percent
		Count	Percent	Count	Percent	Count	Percent	Count	Percent	
1	1	3667781	51.80	3558685	50.19	3565348	51.52	3545934	51.91	
2	2	209082	2.95	194558	2.74	194388	2.81	167202	2.45	
3	3	3203594	45.25	3337868	47.07	3160703	45.67	3118145	45.65	

**N20C -
Coding Scheme Note 20C**

Unweighted										
Value	Formatted Value	Q1		Q2		Q3		Q4		Percent
		Count	Percent	Count	Percent	Count	Percent	Count	Percent	
1	1	6497	47.25	6905	46.29	6695	46.99	6322	45.90	
2	2	435	3.16	448	3.00	447	3.14	745	5.41	
3	3	6817	49.58	7565	50.71	7106	49.87	6705	48.69	

2004 HEALTH CARE SURVEY OF DOD BENEFICIARIES – FINAL

Weighted									
Value	Formatted Value	Q1		Q2		Q3		Q4	
		Count	Percent	Count	Percent	Count	Percent	Count	Percent
1	1	3397976	47.99	3307892	46.65	3304099	47.74	3105316	45.46
2	2	269805	3.81	250793	3.54	261249	3.78	440617	6.45
3	3	3412676	48.20	3532425	49.81	3355090	48.48	3285346	48.09

N21 -
Coding Scheme Note 21

Unweighted									
Value	Formatted Value	Q1		Q2		Q3		Q4	
		Count	Percent	Count	Percent	Count	Percent	Count	Percent
1	1	6932	50.42	7353	49.29	7142	50.13	7067	51.31
2	2	3976	28.92	4315	28.92	4157	29.18	4070	29.55
3	3	2636	19.17	2989	20.04	2717	19.07	2383	17.30
4	4	4	0.03	3	0.02	5	0.04	.	.
5	5	.	.	7	0.05	2	0.01	.	.
6	6	40	0.29	33	0.22	33	0.23	22	0.16
7	7	51	0.37	83	0.56	53	0.37	56	0.41
8	8	110	0.80	135	0.90	139	0.98	174	1.26

Weighted									
Value	Formatted Value	Q1		Q2		Q3		Q4	
		Count	Percent	Count	Percent	Count	Percent	Count	Percent
1	1	3667781	51.80	3558685	50.19	3565348	51.52	3545934	51.91
2	2	2283783	32.25	2331086	32.87	2265662	32.74	2282770	33.42
3	3	1006588	14.22	1068529	15.07	963007	13.92	873175	12.78
4	4	3061	0.04	1610	0.02	2183	0.03	.	.
5	5	.	.	3186	0.04	854	0.01	.	.
6	6	24205	0.34	16538	0.23	19151	0.28	15557	0.23
7	7	23732	0.34	27752	0.39	19760	0.29	16637	0.24
8	8	71307	1.01	83723	1.18	84473	1.22	97208	1.42

N22 -
Coding Scheme Note 22

Unweighted									
Value	Formatted Value	Q1		Q2		Q3		Q4	
		Count	Percent	Count	Percent	Count	Percent	Count	Percent
1	1	6932	50.42	7353	49.29	7142	50.13	7067	51.31
2	2	199	1.45	221	1.48	211	1.48	175	1.27
3	3	492	3.58	468	3.14	477	3.35	448	3.25
4	4	5832	42.42	6519	43.70	6105	42.85	5770	41.90
5	5	2	0.01	.	.
6	6	253	1.84	326	2.19	278	1.95	311	2.26
7	7	41	0.30	31	0.21	32	0.22	.	.
9	9	1	0.01	1	0.01

2004 HEALTH CARE SURVEY OF DOD BENEFICIARIES – FINAL

Weighted										
Value	Formatted Value	Count	Q1 Percent	Count	Q2 Percent	Count	Q3 Percent	Count	Q4 Percent	Percent
1	1	3667781	51.80	3558685	50.19	3565348	51.52	3545934	51.91	
2	2	69610	0.98	73199	1.03	69027	1.00	61639	0.90	
3	3	219333	3.10	175034	2.47	180470	2.61	160462	2.35	
4	4	2946726	41.62	3082618	43.47	2935749	42.42	2900629	42.46	
5	5	621	0.01	.	.	
6	6	155842	2.20	185847	2.62	154383	2.23	162261	2.38	
7	7	21166	0.30	15728	0.22	14555	0.21	.	.	
9	9	286	0.00	356	0.01	

**N23 -
Coding Scheme Note 23**

Unweighted										
Value	Formatted Value	Count	Q1 Percent	Count	Q2 Percent	Count	Q3 Percent	Count	Q4 Percent	Percent
.	Not Applicable	13749	100.00	.	.	14248	100.00	13772	100.00	
1	1	.	.	5997	40.20	
2	2	.	.	8	0.05	
3	3	.	.	822	5.51	
4	4	.	.	7864	52.71	
5	5	.	.	227	1.52	

Weighted										
Value	Formatted Value	Count	Q1 Percent	Count	Q2 Percent	Count	Q3 Percent	Count	Q4 Percent	Percent
.	Not Applicable	7080457	100.00	.	.	6920438	100.00	6831280	100.00	
1	1	.	.	3190075	44.99	
2	2	.	.	3712	0.05	
3	3	.	.	391823	5.53	
4	4	.	.	3395251	47.88	
5	5	.	.	110250	1.55	

**MISS_1 -
Count of: Violates Skip Pattern**

Unweighted										
Value	Formatted Value	Count	Q1 Percent	Count	Q2 Percent	Count	Q3 Percent	Count	Q4 Percent	Percent
0	0 times	13749	100.00	14918	100.00	14248	100.00	13772	100.00	

Weighted										
Value	Formatted Value	Count	Q1 Percent	Count	Q2 Percent	Count	Q3 Percent	Count	Q4 Percent	Percent
0	0 times	7080457	100.00	7091110	100.00	6920438	100.00	6831280	100.00	

2004 HEALTH CARE SURVEY OF DOD BENEFICIARIES – FINAL

MISS_4 -													
Count of: Incomplete grid error													
Unweighted													
Value	Formatted Value	Count	Q1	Percent	Count	Q2	Percent	Count	Q3	Percent	Count	Q4	Percent
0	0 times	13749		100.00	14918		100.00	14248		100.00	13772		100.00
Weighted													
Value	Formatted Value	Count	Q1	Percent	Count	Q2	Percent	Count	Q3	Percent	Count	Q4	Percent
0	0 times	7080457		100.00	7091110		100.00	6920438		100.00	6831280		100.00

MISS_5 -													
Count of: Scalable response of Don't know													
Unweighted													
Value	Formatted Value	Count	Q1	Percent	Count	Q2	Percent	Count	Q3	Percent	Count	Q4	Percent
0	0 times	8820		64.15	9321		62.48	8932		62.69	9792		71.10
1	1 time	3362		24.45	3763		25.22	3619		25.40	2901		21.06
2	2 times	1094		7.96	1273		8.53	1204		8.45	739		5.37
3	3 times	342		2.49	419		2.81	381		2.67	264		1.92
4	4 times	100		0.73	111		0.74	85		0.60	63		0.46
5	5 times	21		0.15	26		0.17	22		0.15	10		0.07
6	6 times	9		0.07	4		0.03	5		0.04	2		0.01
7	7 times	1		0.01
8	8 times	1		0.01	1		0.01
Weighted													
Value	Formatted Value	Count	Q1	Percent	Count	Q2	Percent	Count	Q3	Percent	Count	Q4	Percent
0	0 times	4668094		65.93	4560815		64.32	4484349		64.80	4907008		71.83
1	1 time	1649977		23.30	1697687		23.94	1644334		23.76	1411016		20.66
2	2 times	532600		7.52	583907		8.23	565378		8.17	356040		5.21
3	3 times	167552		2.37	186127		2.62	170346		2.46	120728		1.77
4	4 times	47613		0.67	49655		0.70	40699		0.59	28625		0.42
5	5 times	10078		0.14	9464		0.13	10348		0.15	7178		0.11
6	6 times	3947		0.06	2439		0.03	4984		0.07	286		0.00
7	7 times	398		0.01
8	8 times	596		0.01	1016		0.01

2004 HEALTH CARE SURVEY OF DOD BENEFICIARIES – FINAL

MISS_6 -

Count of: Not applicable - valid skip

		Unweighted							
Value	Formatted Value	Q1		Q2		Q3		Q4	
		Count	Percent	Count	Percent	Count	Percent	Count	Percent
0	0 times	2300	16.73	2126	14.25	2171	15.24	2538	18.43
1	1 time	2838	20.64	2818	18.89	2871	20.15	2978	21.62
2	2 times	1606	11.68	1813	12.15	1593	11.18	1566	11.37
3	3 times	1079	7.85	1180	7.91	1069	7.50	1034	7.51
4	4 times	989	7.19	1173	7.86	1151	8.08	902	6.55
5	5 times	2003	14.57	2198	14.73	2389	16.77	2101	15.26
6	6 times	1154	8.39	1424	9.55	1331	9.34	1169	8.49
7	7 times	498	3.62	618	4.14	479	3.36	418	3.04
8	8 times	352	2.56	403	2.70	376	2.64	250	1.82
9	9 times	253	1.84	329	2.21	280	1.97	252	1.83
10	10 times	170	1.24	210	1.41	188	1.32	148	1.07
11	11 times	111	0.81	128	0.86	100	0.70	86	0.62
12	12 times	101	0.73	96	0.64	71	0.50	63	0.46
13	13 times	61	0.44	69	0.46	41	0.29	57	0.41
14	14 times	47	0.34	69	0.46	29	0.20	42	0.30
15	15 times	32	0.23	58	0.39	19	0.13	40	0.29
16	16 times	31	0.23	39	0.26	20	0.14	28	0.20
17	17 times	19	0.14	20	0.13	14	0.10	16	0.12
18	18 times	20	0.15	25	0.17	11	0.08	16	0.12
19	19 times	9	0.07	15	0.10	9	0.06	6	0.04
20	20 times	13	0.09	16	0.11	5	0.04	7	0.05
21	21 times	10	0.07	13	0.09	4	0.03	7	0.05
22	22 times	2	0.01	11	0.07	10	0.07	11	0.08
23	23 times	7	0.05	16	0.11	5	0.04	5	0.04
24	24 times	3	0.02	2	0.01	3	0.02	5	0.04
25	25 times	5	0.04	6	0.04	2	0.01	2	0.01
26	26 times	4	0.03	9	0.06	.	.	1	0.01
27	27 times	6	0.04	5	0.03	3	0.02	4	0.03
28	28 times	4	0.03	4	0.03	1	0.01	2	0.01
29	29 times	5	0.04	4	0.03	2	0.01	3	0.02
30	30 times	3	0.02	2	0.01	.	.	2	0.01
31	31 times	3	0.02	2	0.01	1	0.01	3	0.02
32	32 times	3	0.02	1	0.01	.	.	1	0.01
33	33 times	5	0.04	1	0.01
34	34 times	.	.	2	0.01
35	35 times	2	0.01	3	0.02	.	.	3	0.02
36	36 times	1	0.01
37	37 times	.	.	2	0.01
38	38 times	.	.	2	0.01	.	.	1	0.01
39	39 times	1	0.01	1	0.01	.	.	1	0.01
42 -- 43	40 or more times	.	.	6	0.04	.	.	2	0.01

2004 HEALTH CARE SURVEY OF DOD BENEFICIARIES – FINAL

Value	Formatted Value	Weighted							
		Q1		Q2		Q3		Q4	
		Count	Percent	Count	Percent	Count	Percent	Count	Percent
0	0 times	1274174	18.00	1000252	14.11	1041452	15.05	1263124	18.49
1	1 time	1546954	21.85	1423154	20.07	1514023	21.88	1541700	22.57
2	2 times	794814	11.23	860122	12.13	800463	11.57	781727	11.44
3	3 times	532537	7.52	540121	7.62	504987	7.30	510550	7.47
4	4 times	467430	6.60	534448	7.54	498559	7.20	408989	5.99
5	5 times	862096	12.18	879294	12.40	955510	13.81	860645	12.60
6	6 times	659103	9.31	781379	11.02	746886	10.79	671056	9.82
7	7 times	267094	3.77	315659	4.45	253654	3.67	225532	3.30
8	8 times	179290	2.53	180965	2.55	188706	2.73	125242	1.83
9	9 times	142160	2.01	172197	2.43	133160	1.92	132902	1.95
10	10 times	95519	1.35	93476	1.32	97990	1.42	71844	1.05
11	11 times	56402	0.80	62230	0.88	55931	0.81	51452	0.75
12	12 times	48286	0.68	50316	0.71	34442	0.50	32903	0.48
13	13 times	29249	0.41	38185	0.54	25164	0.36	31299	0.46
14	14 times	20336	0.29	29743	0.42	14962	0.22	22134	0.32
15	15 times	20078	0.28	28928	0.41	8632	0.12	19337	0.28
16	16 times	18286	0.26	15267	0.22	9603	0.14	16476	0.24
17	17 times	10953	0.15	9297	0.13	7398	0.11	8264	0.12
18	18 times	13548	0.19	11452	0.16	3815	0.06	8474	0.12
19	19 times	3664	0.05	8121	0.11	5954	0.09	4763	0.07
20	20 times	6343	0.09	11511	0.16	2452	0.04	3947	0.06
21	21 times	5366	0.08	6677	0.09	2105	0.03	5068	0.07
22	22 times	1204	0.02	4044	0.06	4795	0.07	7971	0.12
23	23 times	3388	0.05	8306	0.12	2416	0.03	3069	0.04
24	24 times	2211	0.03	541	0.01	2137	0.03	3419	0.05
25	25 times	2165	0.03	4806	0.07	1981	0.03	861	0.01
26	26 times	1791	0.03	3541	0.05	.	.	110	0.00
27	27 times	2601	0.04	1794	0.03	1413	0.02	2390	0.03
28	28 times	1534	0.02	1156	0.02	865	0.01	285	0.00
29	29 times	3648	0.05	3049	0.04	561	0.01	4134	0.06
30	30 times	751	0.01	712	0.01	.	.	687	0.01
31	31 times	1048	0.01	277	0.00	421	0.01	1831	0.03
32	32 times	1908	0.03	361	0.01	.	.	1290	0.02
33	33 times	1911	0.03	1513	0.02
34	34 times	.	.	2156	0.03
35	35 times	1476	0.02	1059	0.01	.	.	2809	0.04
36	36 times	461	0.01
37	37 times	.	.	1706	0.02
38	38 times	.	.	462	0.01	.	.	583	0.01
39	39 times	1138	0.02	404	0.01	.	.	440	0.01
42 -- 43	40 or more times	.	.	3940	0.06	.	.	2001	0.03

MISS_7 -													
Count of: Out-of-range error													
Unweighted													
Value	Formatted Value	Count	Q1	Percent	Count	Q2	Percent	Count	Q3	Percent	Count	Q4	Percent
0	0 times	13749		100.00	14918		100.00	12072		84.73	13464		97.76
1	1 time	1511		10.60	116		0.84
2	2 times	665		4.67	192		1.39
Weighted													
Value	Formatted Value	Count	Q1	Percent	Count	Q2	Percent	Count	Q3	Percent	Count	Q4	Percent
0	0 times	7080457		100.00	7091110		100.00	5854010		84.59	6671226		97.66
1	1 time	761611		11.01	65132		0.95
2	2 times	304818		4.40	94922		1.39

MISS_8 -													
Count of: Multiple response error													
Unweighted													
Value	Formatted Value	Count	Q1	Percent	Count	Q2	Percent	Count	Q3	Percent	Count	Q4	Percent
0	0 times	12028		87.48	12584		84.35	11555		81.10	13772		100.00
1	1 time	1310		9.53	1748		11.72	2026		14.22	.		.
2	2 times	254		1.85	386		2.59	467		3.28	.		.
3	3 times	83		0.60	112		0.75	107		0.75	.		.
4	4 times	27		0.20	44		0.29	51		0.36	.		.
5	5 times	15		0.11	19		0.13	15		0.11	.		.
6	6 times	13		0.09	11		0.07	7		0.05	.		.
7	7 times	4		0.03	6		0.04	4		0.03	.		.
8	8 times	4		0.03	3		0.02	1		0.01	.		.
9	9 times	2		0.01	1		0.01	7		0.05	.		.
10	10 times	1		0.01	.		.	1		0.01	.		.
11	11 times	4		0.03	.		.
12	12 times	2		0.01	1		0.01
13	13 times	1		0.01	1		0.01	1		0.01	.		.
14	14 times	1		0.01
15	15 times	1		0.01	.		.	2		0.01	.		.
16	16 times	1		0.01
17	17 times	.		.	1		0.01
19	19 times	1		0.01	1		0.01
21	21 times	1		0.01

2004 HEALTH CARE SURVEY OF DOD BENEFICIARIES – FINAL

Weighted									
Value	Formatted Value	Q1		Q2		Q3		Q4	
		Count	Percent	Count	Percent	Count	Percent	Count	Percent
0	0 times	6074213	85.79	5883372	82.97	5569148	80.47	6831280	100.00
1	1 time	759682	10.73	904004	12.75	1010601	14.60	.	.
2	2 times	145806	2.06	206901	2.92	241478	3.49	.	.
3	3 times	52071	0.74	46747	0.66	52775	0.76	.	.
4	4 times	18360	0.26	25036	0.35	25284	0.37	.	.
5	5 times	9274	0.13	10845	0.15	5910	0.09	.	.
6	6 times	7403	0.10	4314	0.06	5016	0.07	.	.
7	7 times	2530	0.04	4475	0.06	1306	0.02	.	.
8	8 times	2785	0.04	3620	0.05	388	0.01	.	.
9	9 times	612	0.01	297	0.00	3188	0.05	.	.
10	10 times	430	0.01	.	.	732	0.01	.	.
11	11 times	2891	0.04	.	.
12	12 times	1665	0.02	275	0.00
13	13 times	764	0.01	203	0.00	114	0.00	.	.
14	14 times	1539	0.02
15	15 times	111	0.00	.	.	1608	0.02	.	.
16	16 times	656	0.01
17	17 times	.	.	878	0.01
19	19 times	1278	0.02	142	0.00
21	21 times	1278	0.02

MISS_9 -
Count of: No response - invalid skip

Unweighted									
Value	Formatted Value	Q1		Q2		Q3		Q4	
		Count	Percent	Count	Percent	Count	Percent	Count	Percent
0	0 times	1	0.01	2	0.01	.	.	1	0.01
1	1 time	4	0.03	.	.	1	0.01	.	.
2	2 times	10	0.07	8	0.05	5	0.04	1	0.01
3	3 times	21	0.15	12	0.08	3	0.02	1	0.01
4	4 times	25	0.18	15	0.10	8	0.06	.	.
5	5 times	39	0.28	17	0.11	9	0.06	2	0.01
6	6 times	52	0.38	29	0.19	13	0.09	3	0.02
7	7 times	80	0.58	35	0.23	14	0.10	3	0.02
8	8 times	124	0.90	62	0.42	27	0.19	5	0.04
9	9 times	157	1.14	55	0.37	35	0.25	5	0.04
10	10 times	195	1.42	73	0.49	40	0.28	5	0.04
11	11 times	279	2.03	104	0.70	56	0.39	6	0.04
12	12 times	319	2.32	126	0.84	65	0.46	9	0.07
13	13 times	411	2.99	166	1.11	101	0.71	8	0.06
14	14 times	507	3.69	244	1.64	130	0.91	12	0.09
15	15 times	519	3.77	250	1.68	129	0.91	9	0.07
16	16 times	590	4.29	334	2.24	161	1.13	18	0.13
17	17 times	632	4.60	372	2.49	187	1.31	15	0.11
18	18 times	635	4.62	410	2.75	224	1.57	27	0.20
19	19 times	694	5.05	485	3.25	230	1.61	38	0.28
20	20 times	641	4.66	509	3.41	277	1.94	46	0.33
21	21 times	653	4.75	496	3.32	290	2.04	73	0.53
22	22 times	628	4.57	516	3.46	331	2.32	79	0.57
23	23 times	591	4.30	520	3.49	315	2.21	103	0.75
24	24 times	584	4.25	552	3.70	415	2.91	163	1.18
25	25 times	530	3.85	552	3.70	404	2.84	206	1.50
26	26 times	500	3.64	493	3.30	463	3.25	280	2.03
27	27 times	487	3.54	548	3.67	509	3.57	315	2.29
28	28 times	432	3.14	489	3.28	549	3.85	429	3.12
29	29 times	362	2.63	472	3.16	575	4.04	499	3.62
30	30 times	314	2.28	490	3.28	611	4.29	533	3.87

2004 HEALTH CARE SURVEY OF DOD BENEFICIARIES – FINAL

31	31 times	289	2.10	483	3.24	608	4.27	597	4.33
32	32 times	225	1.64	460	3.08	619	4.34	637	4.63
33	33 times	232	1.69	446	2.99	531	3.73	643	4.67
34	34 times	192	1.40	383	2.57	577	4.05	688	5.00
35	35 times	155	1.13	378	2.53	511	3.59	678	4.92
36	36 times	134	0.97	316	2.12	523	3.67	676	4.91
37	37 times	142	1.03	316	2.12	477	3.35	628	4.56
38	38 times	127	0.92	303	2.03	459	3.22	612	4.44
39	39 times	118	0.86	287	1.92	408	2.86	589	4.28
40 -- 94	40 or more times	1119	8.14	3110	20.85	3358	23.57	5130	37.25

Weighted										
Value	Formatted Value	Count	Q1		Q2		Q3		Q4	
			Count	Percent	Count	Percent	Count	Percent	Count	Percent
0	0 times	1263	0.02	985	0.01	.	.	90	0.00	
1	1 time	1292	0.02	.	.	345	0.00	.	.	
2	2 times	5831	0.08	5490	0.08	4667	0.07	1338	0.02	
3	3 times	12638	0.18	5636	0.08	815	0.01	583	0.01	
4	4 times	18894	0.27	5890	0.08	3460	0.05	.	.	
5	5 times	19055	0.27	7452	0.11	5841	0.08	628	0.01	
6	6 times	27196	0.38	13087	0.18	6288	0.09	3551	0.05	
7	7 times	43379	0.61	20828	0.29	6425	0.09	2502	0.04	
8	8 times	65847	0.93	33323	0.47	13217	0.19	1158	0.02	
9	9 times	84022	1.19	35264	0.50	14848	0.21	2617	0.04	
10	10 times	103487	1.46	37781	0.53	18108	0.26	4058	0.06	
11	11 times	165902	2.34	58956	0.83	21401	0.31	1620	0.02	
12	12 times	170423	2.41	70345	0.99	29159	0.42	5190	0.08	
13	13 times	216125	3.05	93496	1.32	43165	0.62	5119	0.07	
14	14 times	269594	3.81	138982	1.96	53262	0.77	4910	0.07	
15	15 times	286618	4.05	125043	1.76	51302	0.74	5050	0.07	
16	16 times	318907	4.50	187450	2.64	66198	0.96	8519	0.12	
17	17 times	334811	4.73	207796	2.93	78874	1.14	6691	0.10	
18	18 times	338105	4.78	215869	3.04	96873	1.40	13268	0.19	
19	19 times	347054	4.90	270545	3.82	93457	1.35	23028	0.34	
20	20 times	319992	4.52	258459	3.64	119289	1.72	26045	0.38	
21	21 times	308772	4.36	270586	3.82	131689	1.90	40624	0.59	
22	22 times	300971	4.25	281464	3.97	147297	2.13	41799	0.61	
23	23 times	297721	4.20	292433	4.12	148446	2.15	55469	0.81	
24	24 times	284202	4.01	275188	3.88	198992	2.88	75788	1.11	
25	25 times	261688	3.70	273809	3.86	201146	2.91	97983	1.43	
26	26 times	264586	3.74	238576	3.36	256187	3.70	151894	2.22	
27	27 times	242488	3.42	267752	3.78	267903	3.87	170384	2.49	
28	28 times	217620	3.07	244468	3.45	303275	4.38	225045	3.29	
29	29 times	177021	2.50	218506	3.08	287461	4.15	257203	3.77	
30	30 times	147961	2.09	216821	3.06	319345	4.61	288463	4.22	
31	31 times	161054	2.27	211957	2.99	330093	4.77	331387	4.85	
32	32 times	119577	1.69	180012	2.54	334608	4.84	333266	4.88	
33	33 times	116226	1.64	191878	2.71	271728	3.93	344879	5.05	
34	34 times	108484	1.53	151228	2.13	282464	4.08	335501	4.91	
35	35 times	67381	0.95	143434	2.02	261117	3.77	350774	5.13	
36	36 times	68284	0.96	125591	1.77	235659	3.41	352337	5.16	
37	37 times	79049	1.12	137507	1.94	201928	2.92	303282	4.44	
38	38 times	56285	0.79	120503	1.70	207554	3.00	310307	4.54	
39	39 times	68121	0.96	115243	1.63	184694	2.67	270539	3.96	
40 -- 94	40 or more times	582532	8.23	1341478	18.92	1621859	23.44	2378390	34.82	

MISS_TOT -

Total number of missing responses

		Unweighted							
Value	Formatted Value	Q1		Q2		Q3		Q4	
		Count	Percent	Count	Percent	Count	Percent	Count	Percent
0	0 times	.	.	1	0.01
2	2 times	1	0.01	1	0.01	.	.	1	0.01
3	3 times	1	0.01
4	4 times	4	0.03	2	0.01
5	5 times	6	0.04	1	0.01	3	0.02	1	0.01
6	6 times	10	0.07	2	0.01	2	0.01	.	.
7	7 times	19	0.14	2	0.01	4	0.03	.	.
8	8 times	36	0.26	11	0.07	8	0.06	.	.
9	9 times	55	0.40	20	0.13	14	0.10	2	0.01
10	10 times	75	0.55	22	0.15	15	0.11	2	0.01
11	11 times	108	0.79	33	0.22	30	0.21	1	0.01
12	12 times	162	1.18	54	0.36	38	0.27	3	0.02
13	13 times	212	1.54	68	0.46	36	0.25	4	0.03
14	14 times	257	1.87	95	0.64	78	0.55	3	0.02
15	15 times	302	2.20	125	0.84	82	0.58	5	0.04
16	16 times	391	2.84	169	1.13	96	0.67	7	0.05
17	17 times	408	2.97	215	1.44	131	0.92	11	0.08
18	18 times	459	3.34	245	1.64	120	0.84	11	0.08
19	19 times	461	3.35	273	1.83	169	1.19	16	0.12
20	20 times	486	3.53	353	2.37	160	1.12	24	0.17
21	21 times	579	4.21	334	2.24	185	1.30	26	0.19
22	22 times	551	4.01	411	2.76	223	1.57	35	0.25
23	23 times	574	4.17	415	2.78	215	1.51	53	0.38
24	24 times	570	4.15	467	3.13	242	1.70	74	0.54
25	25 times	580	4.22	452	3.03	259	1.82	105	0.76
26	26 times	573	4.17	469	3.14	305	2.14	154	1.12
27	27 times	576	4.19	488	3.27	329	2.31	177	1.29
28	28 times	563	4.09	482	3.23	328	2.30	204	1.48
29	29 times	527	3.83	466	3.12	386	2.71	259	1.88
30	30 times	603	4.39	494	3.31	439	3.08	356	2.58
31	31 times	508	3.69	465	3.12	442	3.10	427	3.10
32	32 times	489	3.56	486	3.26	519	3.64	422	3.06
33	33 times	365	2.65	455	3.05	504	3.54	479	3.48
34	34 times	357	2.60	422	2.83	533	3.74	515	3.74
35	35 times	291	2.12	472	3.16	553	3.88	555	4.03
36	36 times	253	1.84	429	2.88	533	3.74	564	4.10
37	37 times	185	1.35	467	3.13	544	3.82	581	4.22
38	38 times	184	1.34	407	2.73	514	3.61	600	4.36
39	39 times	154	1.12	421	2.82	514	3.61	609	4.42
40 -- 98	40 or more times	1814	13.19	4724	31.67	5695	39.97	7486	54.36

2004 HEALTH CARE SURVEY OF DOD BENEFICIARIES – FINAL

Value	Formatted Value	Weighted							
		Q1		Q2		Q3		Q4	
		Count	Percent	Count	Percent	Count	Percent	Count	Percent
0	0 times	.	.	620	0.01
2	2 times	212	0.00	473	0.01	.	.	1338	0.02
3	3 times	77	0.00
4	4 times	2611	0.04	477	0.01
5	5 times	1726	0.02	1627	0.02	519	0.01	410	0.01
6	6 times	6431	0.09	1249	0.02	1444	0.02	.	.
7	7 times	9377	0.13	533	0.01	1579	0.02	.	.
8	8 times	18984	0.27	3988	0.06	3634	0.05	.	.
9	9 times	28862	0.41	9490	0.13	4531	0.07	718	0.01
10	10 times	48930	0.69	12196	0.17	5295	0.08	1919	0.03
11	11 times	71588	1.01	14295	0.20	13553	0.20	68	0.00
12	12 times	81971	1.16	31143	0.44	17317	0.25	2209	0.03
13	13 times	109646	1.55	38470	0.54	14064	0.20	2299	0.03
14	14 times	131434	1.86	54057	0.76	32878	0.48	1559	0.02
15	15 times	166365	2.35	75454	1.06	38112	0.55	1252	0.02
16	16 times	210896	2.98	97859	1.38	39734	0.57	3155	0.05
17	17 times	218554	3.09	111511	1.57	51401	0.74	6366	0.09
18	18 times	247610	3.50	123582	1.74	54879	0.79	4444	0.07
19	19 times	250594	3.54	140889	1.99	69391	1.00	9985	0.15
20	20 times	248781	3.51	183037	2.58	70467	1.02	15544	0.23
21	21 times	310424	4.38	172335	2.43	86349	1.25	16849	0.25
22	22 times	275322	3.89	237149	3.34	91438	1.32	17468	0.26
23	23 times	309783	4.38	232097	3.27	84682	1.22	29699	0.43
24	24 times	301475	4.26	257933	3.64	105457	1.52	33136	0.49
25	25 times	304156	4.30	240135	3.39	98945	1.43	52762	0.77
26	26 times	278136	3.93	237557	3.35	148129	2.14	74145	1.09
27	27 times	290578	4.10	253983	3.58	171455	2.48	94382	1.38
28	28 times	296835	4.19	247866	3.50	157353	2.27	108496	1.59
29	29 times	267140	3.77	259762	3.66	199694	2.89	141526	2.07
30	30 times	287987	4.07	253802	3.58	223848	3.23	172615	2.53
31	31 times	240907	3.40	239937	3.38	229684	3.32	214953	3.15
32	32 times	259010	3.66	234998	3.31	285594	4.13	219450	3.21
33	33 times	165318	2.33	215412	3.04	283512	4.10	252411	3.69
34	34 times	162516	2.30	196645	2.77	302932	4.38	261271	3.82
35	35 times	145598	2.06	203211	2.87	291215	4.21	277049	4.06
36	36 times	118080	1.67	183174	2.58	279022	4.03	321013	4.70
37	37 times	96238	1.36	202768	2.86	291984	4.22	319194	4.67
38	38 times	88896	1.26	155488	2.19	256883	3.71	320487	4.69
39	39 times	78537	1.11	181108	2.55	248741	3.59	325961	4.77
40 -- 98	40 or more times	948871	13.40	1984797	27.99	2664722	38.51	3527148	51.63

2004 HEALTH CARE SURVEY OF DOD BENEFICIARIES – FINAL

XTNEXREG - TRICARE Next Generation of Contracts Region grouping										
Unweighted										
Value	Formatted Value	Count	Q1 Percent	Count	Q2 Percent	Count	Q3 Percent	Count	Q4 Percent	Count
.	Missing Data	34	0.25	165	1.11	174	1.22	205	1.49	
1	North	3749	27.27	3990	26.75	3787	26.58	3741	27.16	
2	South	4285	31.17	4441	29.77	4456	31.27	4149	30.13	
3	West	4365	31.75	4685	31.41	4559	32.00	4498	32.66	
4	Overseas	1316	9.57	1637	10.97	1272	8.93	1179	8.56	

Weighted										
Value	Formatted Value	Count	Q1 Percent	Count	Q2 Percent	Count	Q3 Percent	Count	Q4 Percent	Count
.	Missing Data	25114	0.35	82308	1.16	87011	1.26	91813	1.34	
1	North	2230289	31.50	2230732	31.46	2172400	31.39	2137480	31.29	
2	South	2261133	31.93	2267941	31.98	2207755	31.90	2183042	31.96	
3	West	2109025	29.79	2097029	29.57	2066973	29.87	2043467	29.91	
4	Overseas	454897	6.42	413100	5.83	386299	5.58	375478	5.50	

XBMI - Body Mass Index										
Unweighted										
Value	Formatted Value	Count	Q1 Percent	Count	Q2 Percent	Count	Q3 Percent	Count	Q4 Percent	Count
.	Missing Data	13749	100.00	14918	100.00	2176	15.27	308	2.24	
5.8	6	1	0.01	
7.3	7	1	0.01	.	.	
7.6	8	1	0.01	1	0.01	
7.8	8	1	0.01	
8	8	1	0.01	1	0.01	
8.2	8	1	0.01	
8.3	8	1	0.01	
8.4	8	1	0.01	
9.1	9	1	0.01	
9.4	9	1	0.01	1	0.01	
9.7	10	1	0.01	1	0.01	
9.8	10	1	0.01	1	0.01	
9.9	10	1	0.01	.	.	
10	10	1	0.01	
10.1	10	1	0.01	
10.2	10	1	0.01	.	.	
10.6	11	1	0.01	.	.	
11.1	11	1	0.01	.	.	
11.2	11	1	0.01	
11.3	11	1	0.01	
11.8	12	1	0.01	
11.9	12	1	0.01	.	.	
12.1	12	1	0.01	.	.	
12.2	12	3	0.02	
12.3	12	1	0.01	
12.4	12	1	0.01	.	.	
12.5	13	2	0.01	.	.	
12.6	13	1	0.01	
12.9	13	1	0.01	2	0.01	

2004 HEALTH CARE SURVEY OF DOD BENEFICIARIES – FINAL

13.1	13	1	0.01
13.4	13	1	0.01
13.5	14	1	0.01
13.6	14	2	0.01
13.7	14	2	0.01
13.8	14	2	0.01
13.9	14	1	0.01
14.1	14	1	0.01
14.6	15	1	0.01
14.7	15	1	0.01
14.8	15	1	0.01
15.1	15	1	0.01
15.2	15	2	0.01
15.3	15	2	0.01
15.4	15	2	0.01
15.5	16	2	0.01
15.6	16	1	0.01
15.7	16	1	0.01
15.8	16	1	0.01
15.9	16	2	0.01
16	16	3	0.02
16.1	16	4	0.03
16.2	16	3	0.02
16.3	16	8	0.06
16.4	16	1	0.01
16.5	17	1	0.01
16.6	17	5	0.04
16.7	17	5	0.04
16.8	17	1	0.01
16.9	17	3	0.02
17	17	7	0.05
17.1	17	3	0.02
17.2	17	13	0.09
17.3	17	4	0.03
17.4	17	8	0.06
17.5	18	7	0.05
17.6	18	6	0.04
17.7	18	10	0.07
17.8	18	12	0.08
17.9	18	17	0.12
18	18	8	0.06
18.1	18	8	0.06
18.2	18	13	0.09
18.3	18	20	0.14
18.4	18	10	0.07
18.5	19	12	0.08
18.6	19	28	0.20
18.7	19	18	0.13
18.8	19	21	0.15
18.9	19	34	0.24
19	19	18	0.13
19.1	19	22	0.15
19.2	19	28	0.20
19.3	19	15	0.11
19.4	19	38	0.27
19.5	20	57	0.40
19.6	20	30	0.21
19.7	20	30	0.21
19.8	20	34	0.24
19.9	20	22	0.15
20	20	48	0.34
20.1	20	44	0.31
20.2	20	49	0.34
20.3	20	45	0.32
20.4	20	75	0.53
20.5	21	49	0.34
20.6	21	54	0.38
20.7	21	38	0.27
20.8	21	73	0.51
20.9	21	32	0.22
21	21	94	0.66
21.1	21	59	0.41

2004 HEALTH CARE SURVEY OF DOD BENEFICIARIES – FINAL

21.2	21	28	0.20	31	0.23
21.3	21	91	0.64	94	0.68
21.4	21	30	0.21	32	0.23
21.5	22	94	0.66	87	0.63
21.6	22	81	0.57	94	0.68
21.7	22	36	0.25	35	0.25
21.8	22	74	0.52	88	0.64
21.9	22	112	0.79	97	0.70
22	22	58	0.41	60	0.44
22.1	22	85	0.60	86	0.62
22.2	22	48	0.34	45	0.33
22.3	22	117	0.82	131	0.95
22.4	22	47	0.33	40	0.29
22.5	23	90	0.63	109	0.79
22.6	23	77	0.54	84	0.61
22.7	23	75	0.53	115	0.84
22.8	23	73	0.51	73	0.53
22.9	23	47	0.33	100	0.73
23	23	172	1.21	172	1.25
23.1	23	83	0.58	75	0.54
23.2	23	85	0.60	114	0.83
23.3	23	60	0.42	69	0.50
23.4	23	112	0.79	131	0.95
23.5	24	68	0.48	65	0.47
23.6	24	138	0.97	135	0.98
23.7	24	154	1.08	181	1.31
23.8	24	81	0.57	80	0.58
23.9	24	45	0.32	84	0.61
24	24	113	0.79	118	0.86
24.1	24	101	0.71	89	0.65
24.2	24	71	0.50	94	0.68
24.3	24	111	0.78	134	0.97
24.4	24	237	1.66	277	2.01
24.5	25	40	0.28	48	0.35
24.6	25	48	0.34	63	0.46
24.7	25	98	0.69	104	0.76
24.8	25	82	0.58	89	0.65
24.9	25	93	0.65	87	0.63
25	25	145	1.02	165	1.20
25.1	25	338	2.37	362	2.63
25.2	25	53	0.37	72	0.52
25.3	25	33	0.23	45	0.33
25.4	25	63	0.44	120	0.87
25.5	26	68	0.48	114	0.83
25.6	26	76	0.53	76	0.55
25.7	26	179	1.26	175	1.27
25.8	26	384	2.70	451	3.27
25.9	26	19	0.13	21	0.15
26	26	34	0.24	57	0.41
26.1	26	53	0.37	92	0.67
26.2	26	52	0.36	66	0.48
26.3	26	91	0.64	101	0.73
26.4	26	150	1.05	141	1.02
26.5	27	157	1.10	185	1.34
26.6	27	324	2.27	339	2.46
26.7	27	30	0.21	34	0.25
26.8	27	46	0.32	66	0.48
26.9	27	68	0.48	82	0.60
27	27	99	0.69	79	0.57
27.1	27	114	0.80	130	0.94
27.2	27	80	0.56	71	0.52
27.3	27	154	1.08	174	1.26
27.4	27	220	1.54	225	1.63
27.5	28	149	1.05	130	0.94
27.6	28	49	0.34	58	0.42
27.7	28	55	0.39	54	0.39
27.8	28	52	0.36	88	0.64
27.9	28	86	0.60	62	0.45
28	28	82	0.58	119	0.86
28.1	28	105	0.74	124	0.90
28.2	28	134	0.94	128	0.93
28.3	28	157	1.10	159	1.15

2004 HEALTH CARE SURVEY OF DOD BENEFICIARIES – FINAL

28.4	28	48	0.34	58	0.42
28.5	29	65	0.46	72	0.52
28.6	29	54	0.38	58	0.42
28.7	29	95	0.67	90	0.65
28.8	29	50	0.35	59	0.43
28.9	29	79	0.55	92	0.67
29	29	106	0.74	122	0.89
29.1	29	38	0.27	52	0.38
29.2	29	91	0.64	108	0.78
29.3	29	96	0.67	98	0.71
29.4	29	45	0.32	57	0.41
29.5	30	71	0.50	88	0.64
29.6	30	49	0.34	58	0.42
29.7	30	32	0.22	49	0.36
29.8	30	90	0.63	88	0.64
29.9	30	33	0.23	53	0.38
30	30	93	0.65	98	0.71
30.1	30	81	0.57	95	0.69
30.2	30	58	0.41	44	0.32
30.3	30	49	0.34	65	0.47
30.4	30	66	0.46	71	0.52
30.5	31	51	0.36	66	0.48
30.6	31	19	0.13	33	0.24
30.7	31	92	0.65	106	0.77
30.8	31	48	0.34	51	0.37
30.9	31	50	0.35	53	0.38
31	31	61	0.43	74	0.54
31.1	31	34	0.24	44	0.32
31.2	31	66	0.46	70	0.51
31.3	31	46	0.32	53	0.38
31.4	31	17	0.12	31	0.23
31.5	32	27	0.19	30	0.22
31.6	32	56	0.39	69	0.50
31.7	32	34	0.24	42	0.30
31.8	32	24	0.17	24	0.17
31.9	32	57	0.40	70	0.51
32	32	19	0.13	23	0.17
32.1	32	41	0.29	58	0.42
32.2	32	16	0.11	14	0.10
32.3	32	56	0.39	68	0.49
32.4	32	27	0.19	19	0.14
32.5	33	29	0.20	44	0.32
32.6	33	30	0.21	39	0.28
32.7	33	16	0.11	27	0.20
32.8	33	23	0.16	38	0.28
32.9	33	57	0.40	54	0.39
33	33	31	0.22	38	0.28
33.1	33	32	0.22	25	0.18
33.2	33	28	0.20	33	0.24
33.3	33	31	0.22	29	0.21
33.4	33	27	0.19	37	0.27
33.5	34	34	0.24	26	0.19
33.6	34	11	0.08	12	0.09
33.7	34	32	0.22	44	0.32
33.8	34	19	0.13	19	0.14
33.9	34	32	0.22	31	0.23
34	34	26	0.18	28	0.20
34.1	34	9	0.06	9	0.07
34.2	34	30	0.21	24	0.17
34.3	34	27	0.19	31	0.23
34.4	34	19	0.13	23	0.17
34.5	35	17	0.12	22	0.16
34.6	35	9	0.06	12	0.09
34.7	35	25	0.18	43	0.31
34.8	35	5	0.04	10	0.07
34.9	35	13	0.09	19	0.14
35	35	15	0.11	18	0.13
35.1	35	8	0.06	4	0.03
35.2	35	20	0.14	37	0.27
35.3	35	10	0.07	15	0.11
35.4	35	27	0.19	24	0.17
35.5	36	14	0.10	21	0.15

2004 HEALTH CARE SURVEY OF DOD BENEFICIARIES – FINAL

35.6	36	13	0.09	6	0.04
35.7	36	12	0.08	21	0.15
35.8	36	8	0.06	3	0.02
35.9	36	22	0.15	25	0.18
36	36	18	0.13	32	0.23
36.1	36	4	0.03	4	0.03
36.2	36	12	0.08	14	0.10
36.3	36	11	0.08	21	0.15
36.4	36	3	0.02	3	0.02
36.5	37	8	0.06	11	0.08
36.6	37	30	0.21	28	0.20
36.7	37	4	0.03	5	0.04
36.8	37	10	0.07	8	0.06
36.9	37	23	0.16	18	0.13
37	37	2	0.01	8	0.06
37.1	37	10	0.07	17	0.12
37.2	37	10	0.07	18	0.13
37.3	37	11	0.08	19	0.14
37.4	37	4	0.03	13	0.09
37.5	38	2	0.01	2	0.01
37.6	38	13	0.09	12	0.09
37.7	38	13	0.09	7	0.05
37.8	38	13	0.09	15	0.11
37.9	38	5	0.04	4	0.03
38	38	15	0.11	9	0.07
38.1	38	6	0.04	13	0.09
38.2	38	3	0.02	5	0.04
38.3	38	8	0.06	12	0.09
38.4	38	17	0.12	15	0.11
38.5	39	6	0.04	3	0.02
38.6	39	8	0.06	7	0.05
38.7	39	8	0.06	13	0.09
38.8	39	6	0.04	5	0.04
38.9	39	5	0.04	3	0.02
39	39	10	0.07	13	0.09
39.1	39	12	0.08	7	0.05
39.2	39	9	0.06	8	0.06
39.3	39	6	0.04	3	0.02
39.4	39	5	0.04	2	0.01
39.5	40	12	0.08	17	0.12
39.6	40	7	0.05	6	0.04
39.7	40	4	0.03	7	0.05
39.8	40	6	0.04	5	0.04
39.9	40	6	0.04	14	0.10
40	40	5	0.04	4	0.03
40.1	40	1	0.01
40.2	40	9	0.06	8	0.06
40.3	40	6	0.04	19	0.14
40.4	40	3	0.02	3	0.02
40.5	41	1	0.01	2	0.01
40.6	41	2	0.01	7	0.05
40.7	41	9	0.06	11	0.08
40.8	41	4	0.03	5	0.04
40.9	41	1	0.01	2	0.01
41	41	5	0.04	5	0.04
41.1	41	2	0.01	5	0.04
41.2	41	6	0.04	8	0.06
41.3	41	3	0.02	7	0.05
41.4	41	2	0.01	1	0.01
41.5	42	2	0.01	5	0.04
41.6	42	10	0.07	5	0.04
41.7	42	1	0.01
41.8	42	4	0.03	1	0.01
41.9	42	1	0.01	.	.
42	42	6	0.04	8	0.06
42.1	42	6	0.04	6	0.04
42.2	42	2	0.01	1	0.01
42.3	42	4	0.03
42.4	42	4	0.03	1	0.01
42.5	43	3	0.02	8	0.06
42.6	43	7	0.05	2	0.01
42.7	43	2	0.01

2004 HEALTH CARE SURVEY OF DOD BENEFICIARIES – FINAL

42.8	43	3	0.02	3	0.02
42.9	43	8	0.06	4	0.03
43	43	4	0.03	5	0.04
43.1	43	3	0.02	2	0.01
43.2	43	3	0.02	2	0.01
43.3	43	5	0.04	9	0.07
43.4	43	4	0.03	1	0.01
43.5	44	4	0.03
43.6	44	5	0.04	3	0.02
43.7	44	1	0.01	.	.
43.8	44	4	0.03	2	0.01
43.9	44	2	0.01	3	0.02
44	44	1	0.01	.	.
44.1	44	1	0.01	.	.
44.2	44	2	0.01	.	.
44.3	44	3	0.02	5	0.04
44.4	44	1	0.01	3	0.02
44.5	45	1	0.01	4	0.03
44.6	45	4	0.03	6	0.04
44.7	45	1	0.01	.	.
44.8	45	3	0.02	5	0.04
44.9	45	5	0.04	2	0.01
45	45	3	0.02	2	0.01
45.1	45	1	0.01
45.2	45	2	0.01	1	0.01
45.3	45	1	0.01	6	0.04
45.4	45	2	0.01	1	0.01
45.5	46	2	0.01	5	0.04
45.6	46	1	0.01
45.7	46	3	0.02
45.8	46	3	0.02	1	0.01
45.9	46	1	0.01
46	46	1	0.01
46.1	46	3	0.02	1	0.01
46.2	46	2	0.01	3	0.02
46.3	46	1	0.01	2	0.01
46.4	46	1	0.01	2	0.01
46.6	47	3	0.02	.	.
46.8	47	3	0.02	1	0.01
46.9	47	2	0.01	.	.
47	47	1	0.01	2	0.01
47.1	47	1	0.01	.	.
47.2	47	1	0.01	2	0.01
47.3	47	2	0.01	1	0.01
47.5	48	6	0.04	2	0.01
47.7	48	1	0.01	.	.
47.8	48	2	0.01	.	.
47.9	48	1	0.01	1	0.01
48	48	1	0.01
48.1	48	2	0.01
48.2	48	2	0.01	.	.
48.3	48	1	0.01	.	.
48.5	49	1	0.01	1	0.01
48.6	49	1	0.01
48.7	49	1	0.01
48.8	49	2	0.01	4	0.03
48.9	49	1	0.01
49	49	1	0.01	1	0.01
49.2	49	1	0.01	2	0.01
49.4	49	1	0.01	1	0.01
49.6	50	2	0.01	2	0.01
49.8	50	1	0.01	1	0.01
49.9	50	1	0.01
50.2	50	1	0.01	.	.
50.3	50	1	0.01	.	.
50.4	50	1	0.01	.	.
50.5	51	1	0.01	1	0.01
50.6	51	1	0.01
50.7	51	1	0.01
50.8	51	1	0.01
51.2	51	1	0.01	.	.
51.3	51	1	0.01

2004 HEALTH CARE SURVEY OF DOD BENEFICIARIES – FINAL

51.5	52	1	0.01	.	.
51.7	52	1	0.01
52.1	52	1	0.01
52.4	52	1	0.01
52.5	53	1	0.01
52.7	53	2	0.01
52.9	53	1	0.01	.	.
53.1	53	2	0.01	.	.
53.2	53	1	0.01	.	.
53.3	53	1	0.01	.	.
53.7	54	1	0.01
53.8	54	1	0.01	.	.
53.9	54	1	0.01	.	.
54.7	55	1	0.01
55.5	56	2	0.01	.	.
56.1	56	1	0.01
56.2	56	1	0.01
56.3	56	2	0.01	.	.
56.6	57	2	0.01
57.6	58	1	0.01	1	0.01
58	58	1	0.01	.	.
58.6	59	1	0.01	.	.
59	59	1	0.01	.	.
59.2	59	1	0.01	.	.
60.3	60	1	0.01
60.4	60	1	0.01
60.5	61	1	0.01
62.4	62	1	0.01	.	.
62.6	63	1	0.01	.	.
64.7	65	1	0.01	.	.
66.1	66	1	0.01	.	.
67	67	1	0.01
67.3	67	1	0.01	.	.
68.5	69	1	0.01
68.7	69	1	0.01
69.2	69	1	0.01	.	.
69.3	69	1	0.01	.	.
70.9	71	1	0.01	.	.
71.2	71	1	0.01	.	.
72.6	73	1	0.01	.	.
75.9	76	1	0.01	.	.
77.9	78	1	0.01
78.6	79	1	0.01	.	.
92.2	92	1	0.01	.	.
92.4	92	1	0.01	.	.
109.8	110	1	0.01	.	.
121.7	122	1	0.01	.	.
122.7	123	1	0.01	.	.
126.2	126	1	0.01	.	.
130	130	1	0.01	.	.
137.2	137	1	0.01	.	.
138.3	138	1	0.01	.	.
144	144	1	0.01	.	.
144.7	145	1	0.01	.	.
150.8	151	1	0.01	.	.
152.6	153	1	0.01	.	.
166	166	1	0.01	.	.
169.6	170	1	0.01	.	.
173.3	173	1	0.01	.	.
207.5	208	1	0.01	.	.
228.8	229	1	0.01	.	.
244.4	244	1	0.01	.	.
250.2	250	1	0.01	.	.
256.3	256	1	0.01	.	.
369.8	370	1	0.01	.	.

2004 HEALTH CARE SURVEY OF DOD BENEFICIARIES – FINAL

Value	Formatted Value	Weighted							
		Q1		Q2		Q3		Q4	
		Count	Percent	Count	Percent	Count	Percent	Count	Percent
.	Missing Data	7080457	100.00	7091110	100.00	1066429	15.41	160054	2.34
5.8	6	392	0.01
7.3	7	299	0.00	.	.
7.6	8	468	0.01	55	0.00
7.8	8	454	0.01
8	8	1584	0.02	598	0.01
8.2	8	754	0.01
8.3	8	429	0.01
8.4	8	1513	0.02
9.1	9	399	0.01
9.4	9	155	0.00	159	0.00
9.7	10	149	0.00	1338	0.02
9.8	10	1419	0.02	455	0.01
9.9	10	386	0.01	.	.
10	10	213	0.00
10.1	10	435	0.01
10.2	10	455	0.01	.	.
10.6	11	1302	0.02	.	.
11.1	11	299	0.00	.	.
11.2	11	435	0.01
11.3	11	1290	0.02
11.8	12	94	0.00
11.9	12	182	0.00	.	.
12.1	12	433	0.01	.	.
12.2	12	847	0.01
12.3	12	212	0.00
12.4	12	1302	0.02	.	.
12.5	13	1103	0.02	.	.
12.6	13	217	0.00
12.9	13	828	0.01	846	0.01
13.1	13	144	0.00
13.4	13	662	0.01	.	.
13.5	14	147	0.00
13.6	14	650	0.01	1717	0.03
13.7	14	1874	0.03	1290	0.02
13.8	14	615	0.01	.	.
13.9	14	1302	0.02	.	.
14.1	14	170	0.00	1290	0.02
14.6	15	319	0.00	.	.
14.7	15	155	0.00	147	0.00
14.8	15	117	0.00	.	.
15.1	15	1419	0.02	.	.
15.2	15	783	0.01	139	0.00
15.3	15	263	0.00	.	.
15.4	15	1036	0.02
15.5	16	1405	0.02	1664	0.02
15.6	16	565	0.01	.	.
15.7	16	311	0.00	219	0.00
15.8	16	121	0.00	.	.
15.9	16	1328	0.02	.	.
16	16	746	0.01	2733	0.04
16.1	16	3713	0.05	2268	0.03
16.2	16	889	0.01
16.3	16	2974	0.04	361	0.01
16.4	16	455	0.01	1390	0.02
16.5	17	1302	0.02	2030	0.03
16.6	17	2313	0.03	4018	0.06
16.7	17	1488	0.02	1498	0.02
16.8	17	170	0.00	1674	0.02
16.9	17	1020	0.01	1908	0.03
17	17	2746	0.04	1109	0.02
17.1	17	2457	0.04	3340	0.05
17.2	17	5077	0.07	2639	0.04
17.3	17	2824	0.04	3857	0.06

2004 HEALTH CARE SURVEY OF DOD BENEFICIARIES – FINAL

17.4	17	3422	0.05	5261	0.08
17.5	18	4414	0.06	6732	0.10
17.6	18	3809	0.06	5006	0.07
17.7	18	4909	0.07	1187	0.02
17.8	18	4679	0.07	5282	0.08
17.9	18	4520	0.07	4670	0.07
18	18	3047	0.04	6066	0.09
18.1	18	3957	0.06	3137	0.05
18.2	18	5902	0.09	7209	0.11
18.3	18	10953	0.16	9262	0.14
18.4	18	4600	0.07	3908	0.06
18.5	19	5887	0.09	6686	0.10
18.6	19	12224	0.18	10726	0.16
18.7	19	11967	0.17	8834	0.13
18.8	19	8375	0.12	11792	0.17
18.9	19	11414	0.16	10024	0.15
19	19	5979	0.09	10475	0.15
19.1	19	12757	0.18	11563	0.17
19.2	19	10519	0.15	19050	0.28
19.3	19	3371	0.05	4210	0.06
19.4	19	14740	0.21	19975	0.29
19.5	20	29402	0.42	22316	0.33
19.6	20	12687	0.18	19275	0.28
19.7	20	12150	0.18	11058	0.16
19.8	20	10912	0.16	21684	0.32
19.9	20	10221	0.15	16097	0.24
20	20	23976	0.35	18947	0.28
20.1	20	18104	0.26	20881	0.31
20.2	20	25266	0.37	21974	0.32
20.3	20	23627	0.34	11688	0.17
20.4	20	31939	0.46	25580	0.37
20.5	21	20520	0.30	30485	0.45
20.6	21	24870	0.36	24523	0.36
20.7	21	15554	0.22	22082	0.32
20.8	21	30986	0.45	34735	0.51
20.9	21	9592	0.14	15265	0.22
21	21	46162	0.67	32860	0.48
21.1	21	28036	0.41	34566	0.51
21.2	21	14610	0.21	15358	0.22
21.3	21	40276	0.58	43707	0.64
21.4	21	10248	0.15	16056	0.24
21.5	22	46585	0.67	39305	0.58
21.6	22	39076	0.56	53627	0.79
21.7	22	17933	0.26	16586	0.24
21.8	22	37365	0.54	42647	0.62
21.9	22	45725	0.66	39800	0.58
22	22	26587	0.38	30875	0.45
22.1	22	39475	0.57	37532	0.55
22.2	22	25902	0.37	19700	0.29
22.3	22	61647	0.89	67878	0.99
22.4	22	23618	0.34	20548	0.30
22.5	23	37133	0.54	49988	0.73
22.6	23	35915	0.52	32114	0.47
22.7	23	34719	0.50	49290	0.72
22.8	23	29442	0.43	44042	0.64
22.9	23	21139	0.31	47754	0.70
23	23	83615	1.21	91015	1.33
23.1	23	31908	0.46	35700	0.52
23.2	23	40424	0.58	48117	0.70
23.3	23	28807	0.42	39943	0.58
23.4	23	44883	0.65	65336	0.96
23.5	24	34309	0.50	32906	0.48
23.6	24	65028	0.94	67992	1.00
23.7	24	76203	1.10	88802	1.30
23.8	24	45750	0.66	38700	0.57
23.9	24	17970	0.26	37557	0.55
24	24	54147	0.78	53212	0.78
24.1	24	41138	0.59	49157	0.72
24.2	24	34771	0.50	50201	0.73
24.3	24	49827	0.72	75287	1.10
24.4	24	109122	1.58	136054	1.99
24.5	25	21749	0.31	27513	0.40

2004 HEALTH CARE SURVEY OF DOD BENEFICIARIES – FINAL

24.6	25	.	.	.	22905	0.33	32921	0.48
24.7	25	.	.	.	50947	0.74	44143	0.65
24.8	25	.	.	.	40851	0.59	44234	0.65
24.9	25	.	.	.	43013	0.62	37228	0.54
25	25	.	.	.	75241	1.09	81374	1.19
25.1	25	.	.	.	140825	2.03	172099	2.52
25.2	25	.	.	.	23965	0.35	32739	0.48
25.3	25	.	.	.	16373	0.24	31556	0.46
25.4	25	.	.	.	29259	0.42	66067	0.97
25.5	26	.	.	.	30152	0.44	51904	0.76
25.6	26	.	.	.	40859	0.59	45422	0.66
25.7	26	.	.	.	79879	1.15	76331	1.12
25.8	26	.	.	.	178963	2.59	215365	3.15
25.9	26	.	.	.	9770	0.14	12836	0.19
26	26	.	.	.	16164	0.23	31268	0.46
26.1	26	.	.	.	26127	0.38	50372	0.74
26.2	26	.	.	.	30245	0.44	40104	0.59
26.3	26	.	.	.	46968	0.68	55260	0.81
26.4	26	.	.	.	63901	0.92	71122	1.04
26.5	27	.	.	.	77844	1.12	76819	1.12
26.6	27	.	.	.	151162	2.18	153366	2.25
26.7	27	.	.	.	17866	0.26	17999	0.26
26.8	27	.	.	.	24157	0.35	29574	0.43
26.9	27	.	.	.	30326	0.44	45226	0.66
27	27	.	.	.	49376	0.71	35265	0.52
27.1	27	.	.	.	56853	0.82	57061	0.84
27.2	27	.	.	.	39017	0.56	31855	0.47
27.3	27	.	.	.	75306	1.09	81301	1.19
27.4	27	.	.	.	106781	1.54	109606	1.60
27.5	28	.	.	.	80312	1.16	58655	0.86
27.6	28	.	.	.	22889	0.33	31541	0.46
27.7	28	.	.	.	24129	0.35	25843	0.38
27.8	28	.	.	.	22091	0.32	46381	0.68
27.9	28	.	.	.	41868	0.60	32321	0.47
28	28	.	.	.	45227	0.65	58669	0.86
28.1	28	.	.	.	46998	0.68	62421	0.91
28.2	28	.	.	.	72080	1.04	65423	0.96
28.3	28	.	.	.	74099	1.07	85662	1.25
28.4	28	.	.	.	27919	0.40	24977	0.37
28.5	29	.	.	.	27899	0.40	43902	0.64
28.6	29	.	.	.	31265	0.45	26536	0.39
28.7	29	.	.	.	51078	0.74	42880	0.63
28.8	29	.	.	.	25607	0.37	33557	0.49
28.9	29	.	.	.	37509	0.54	47600	0.70
29	29	.	.	.	47496	0.69	63077	0.92
29.1	29	.	.	.	22252	0.32	26744	0.39
29.2	29	.	.	.	40979	0.59	59990	0.88
29.3	29	.	.	.	54687	0.79	45259	0.66
29.4	29	.	.	.	23998	0.35	24320	0.36
29.5	30	.	.	.	32506	0.47	45841	0.67
29.6	30	.	.	.	21671	0.31	34388	0.50
29.7	30	.	.	.	14809	0.21	28725	0.42
29.8	30	.	.	.	53854	0.78	44172	0.65
29.9	30	.	.	.	12996	0.19	23063	0.34
30	30	.	.	.	42210	0.61	48163	0.71
30.1	30	.	.	.	45444	0.66	41519	0.61
30.2	30	.	.	.	26046	0.38	21731	0.32
30.3	30	.	.	.	26218	0.38	24480	0.36
30.4	30	.	.	.	31010	0.45	42419	0.62
30.5	31	.	.	.	26195	0.38	31805	0.47
30.6	31	.	.	.	8542	0.12	16776	0.25
30.7	31	.	.	.	45912	0.66	57245	0.84
30.8	31	.	.	.	28481	0.41	26498	0.39
30.9	31	.	.	.	26462	0.38	27411	0.40
31	31	.	.	.	26525	0.38	30538	0.45
31.1	31	.	.	.	17037	0.25	29079	0.43
31.2	31	.	.	.	41881	0.61	34619	0.51
31.3	31	.	.	.	23046	0.33	27847	0.41
31.4	31	.	.	.	7336	0.11	17024	0.25
31.5	32	.	.	.	11911	0.17	19256	0.28
31.6	32	.	.	.	27995	0.40	46404	0.68
31.7	32	.	.	.	17114	0.25	22266	0.33

2004 HEALTH CARE SURVEY OF DOD BENEFICIARIES – FINAL

31.8	32	.	.	.	12719	0.18	10483	0.15
31.9	32	.	.	.	33279	0.48	30748	0.45
32	32	.	.	.	9816	0.14	12130	0.18
32.1	32	.	.	.	19054	0.28	29463	0.43
32.2	32	.	.	.	6215	0.09	8012	0.12
32.3	32	.	.	.	31912	0.46	39305	0.58
32.4	32	.	.	.	11761	0.17	9237	0.14
32.5	33	.	.	.	17495	0.25	24716	0.36
32.6	33	.	.	.	19162	0.28	23338	0.34
32.7	33	.	.	.	4888	0.07	16446	0.24
32.8	33	.	.	.	16094	0.23	17181	0.25
32.9	33	.	.	.	32121	0.46	30326	0.44
33	33	.	.	.	16609	0.24	21499	0.31
33.1	33	.	.	.	18128	0.26	12046	0.18
33.2	33	.	.	.	14794	0.21	18480	0.27
33.3	33	.	.	.	15081	0.22	14360	0.21
33.4	33	.	.	.	13403	0.19	25548	0.37
33.5	34	.	.	.	25590	0.37	18622	0.27
33.6	34	.	.	.	7351	0.11	6356	0.09
33.7	34	.	.	.	14064	0.20	24351	0.36
33.8	34	.	.	.	8545	0.12	10231	0.15
33.9	34	.	.	.	15803	0.23	17407	0.25
34	34	.	.	.	12169	0.18	16084	0.24
34.1	34	.	.	.	5510	0.08	4238	0.06
34.2	34	.	.	.	15869	0.23	13940	0.20
34.3	34	.	.	.	10940	0.16	16569	0.24
34.4	34	.	.	.	9611	0.14	11182	0.16
34.5	35	.	.	.	10063	0.15	9284	0.14
34.6	35	.	.	.	5479	0.08	7224	0.11
34.7	35	.	.	.	16864	0.24	15283	0.22
34.8	35	.	.	.	1458	0.02	4969	0.07
34.9	35	.	.	.	4450	0.06	7918	0.12
35	35	.	.	.	9755	0.14	6901	0.10
35.1	35	.	.	.	6662	0.10	1680	0.02
35.2	35	.	.	.	10359	0.15	17622	0.26
35.3	35	.	.	.	7012	0.10	9158	0.13
35.4	35	.	.	.	14693	0.21	10933	0.16
35.5	36	.	.	.	5633	0.08	10835	0.16
35.6	36	.	.	.	6347	0.09	3575	0.05
35.7	36	.	.	.	7505	0.11	10474	0.15
35.8	36	.	.	.	2876	0.04	1134	0.02
35.9	36	.	.	.	16929	0.24	10115	0.15
36	36	.	.	.	9292	0.13	16190	0.24
36.1	36	.	.	.	2708	0.04	2417	0.04
36.2	36	.	.	.	7008	0.10	6577	0.10
36.3	36	.	.	.	5358	0.08	11188	0.16
36.4	36	.	.	.	1205	0.02	1081	0.02
36.5	37	.	.	.	5743	0.08	6908	0.10
36.6	37	.	.	.	13676	0.20	16006	0.23
36.7	37	.	.	.	1414	0.02	1481	0.02
36.8	37	.	.	.	3249	0.05	6216	0.09
36.9	37	.	.	.	14737	0.21	12920	0.19
37	37	.	.	.	448	0.01	3420	0.05
37.1	37	.	.	.	2944	0.04	9065	0.13
37.2	37	.	.	.	4934	0.07	6751	0.10
37.3	37	.	.	.	6352	0.09	10943	0.16
37.4	37	.	.	.	2226	0.03	8664	0.13
37.5	38	.	.	.	894	0.01	388	0.01
37.6	38	.	.	.	5785	0.08	8978	0.13
37.7	38	.	.	.	5966	0.09	2812	0.04
37.8	38	.	.	.	7241	0.10	7386	0.11
37.9	38	.	.	.	2634	0.04	1133	0.02
38	38	.	.	.	7293	0.11	6132	0.09
38.1	38	.	.	.	751	0.01	5322	0.08
38.2	38	.	.	.	3410	0.05	3928	0.06
38.3	38	.	.	.	4338	0.06	4991	0.07
38.4	38	.	.	.	10240	0.15	7451	0.11
38.5	39	.	.	.	3837	0.06	2223	0.03
38.6	39	.	.	.	3281	0.05	4144	0.06
38.7	39	.	.	.	6566	0.09	9122	0.13
38.8	39	.	.	.	3539	0.05	2197	0.03
38.9	39	.	.	.	2075	0.03	1018	0.01

2004 HEALTH CARE SURVEY OF DOD BENEFICIARIES – FINAL

39	39	8825	0.13	6817	0.10
39.1	39	7333	0.11	4145	0.06
39.2	39	4664	0.07	4550	0.07
39.3	39	2064	0.03	828	0.01
39.4	39	4936	0.07	598	0.01
39.5	40	8234	0.12	9220	0.13
39.6	40	4938	0.07	1782	0.03
39.7	40	2308	0.03	3968	0.06
39.8	40	2675	0.04	2685	0.04
39.9	40	2410	0.03	5632	0.08
40	40	1755	0.03	698	0.01
40.1	40	1473	0.02
40.2	40	3849	0.06	5290	0.08
40.3	40	2463	0.04	7968	0.12
40.4	40	1314	0.02	928	0.01
40.5	41	824	0.01	1621	0.02
40.6	41	500	0.01	2440	0.04
40.7	41	4157	0.06	5018	0.07
40.8	41	3238	0.05	2588	0.04
40.9	41	369	0.01	1170	0.02
41	41	3301	0.05	1812	0.03
41.1	41	153	0.00	2576	0.04
41.2	41	4987	0.07	5106	0.07
41.3	41	1512	0.02	3692	0.05
41.4	41	313	0.00	188	0.00
41.5	42	1204	0.02	4398	0.06
41.6	42	5148	0.07	1298	0.02
41.7	42	317	0.00
41.8	42	2376	0.03	1148	0.02
41.9	42	51	0.00	.	.
42	42	2001	0.03	5875	0.09
42.1	42	2968	0.04	3676	0.05
42.2	42	1159	0.02	223	0.00
42.3	42	1612	0.02
42.4	42	2493	0.04	337	0.00
42.5	43	1037	0.01	3862	0.06
42.6	43	1918	0.03	327	0.00
42.7	43	676	0.01
42.8	43	1477	0.02	1450	0.02
42.9	43	1633	0.02	2233	0.03
43	43	1702	0.02	4857	0.07
43.1	43	1411	0.02	672	0.01
43.2	43	1408	0.02	1899	0.03
43.3	43	1927	0.03	6028	0.09
43.4	43	2032	0.03	719	0.01
43.5	44	2898	0.04
43.6	44	1872	0.03	2004	0.03
43.7	44	203	0.00	.	.
43.8	44	2569	0.04	2148	0.03
43.9	44	945	0.01	1507	0.02
44	44	228	0.00	.	.
44.1	44	557	0.01	.	.
44.2	44	1709	0.02	.	.
44.3	44	584	0.01	1370	0.02
44.4	44	1143	0.02	2259	0.03
44.5	45	442	0.01	2542	0.04
44.6	45	3208	0.05	2879	0.04
44.7	45	181	0.00	.	.
44.8	45	1313	0.02	3723	0.05
44.9	45	1884	0.03	779	0.01
45	45	1386	0.02	1743	0.03
45.1	45	1513	0.02
45.2	45	790	0.01	1616	0.02
45.3	45	434	0.01	2129	0.03
45.4	45	493	0.01	273	0.00
45.5	46	3080	0.04	1420	0.02
45.6	46	58	0.00
45.7	46	1868	0.03
45.8	46	1941	0.03	398	0.01
45.9	46	424	0.01
46	46	258	0.00
46.1	46	1334	0.02	382	0.01

2004 HEALTH CARE SURVEY OF DOD BENEFICIARIES – FINAL

46.2	46	498	0.01	1989	0.03
46.3	46	509	0.01	842	0.01
46.4	46	1143	0.02	799	0.01
46.6	47	3363	0.05	.	.
46.8	47	1650	0.02	404	0.01
46.9	47	722	0.01	.	.
47	47	798	0.01	606	0.01
47.1	47	124	0.00	.	.
47.2	47	1347	0.02	502	0.01
47.3	47	1257	0.02	525	0.01
47.5	48	1933	0.03	1941	0.03
47.7	48	548	0.01	.	.
47.8	48	996	0.01	.	.
47.9	48	611	0.01	317	0.00
48	48	596	0.01
48.1	48	341	0.00
48.2	48	899	0.01	.	.
48.3	48	386	0.01	.	.
48.5	49	96	0.00	166	0.00
48.6	49	139	0.00
48.7	49	299	0.00
48.8	49	952	0.01	3821	0.06
48.9	49	106	0.00
49	49	152	0.00	489	0.01
49.2	49	186	0.00	1931	0.03
49.4	49	1347	0.02	458	0.01
49.6	50	665	0.01	540	0.01
49.8	50	430	0.01	456	0.01
49.9	50	492	0.01
50.2	50	536	0.01	.	.
50.3	50	1347	0.02	.	.
50.4	50	195	0.00	.	.
50.5	51	189	0.00	502	0.01
50.6	51	583	0.01
50.7	51	196	0.00
50.8	51	239	0.00
51.2	51	1512	0.02	.	.
51.3	51	1148	0.02
51.5	52	484	0.01	.	.
51.7	52	438	0.01
52.1	52	360	0.01
52.4	52	1085	0.02
52.5	53	1085	0.02
52.7	53	292	0.00
52.9	53	560	0.01	.	.
53.1	53	804	0.01	.	.
53.2	53	351	0.01	.	.
53.3	53	189	0.00	.	.
53.7	54	1513	0.02
53.8	54	213	0.00	.	.
53.9	54	128	0.00	.	.
54.7	55	154	0.00
55.5	56	447	0.01	.	.
56.1	56	1473	0.02
56.2	56	258	0.00
56.3	56	1610	0.02	.	.
56.6	57	1790	0.03
57.6	58	136	0.00	126	0.00
58	58	562	0.01	.	.
58.6	59	1512	0.02	.	.
59	59	548	0.01	.	.
59.2	59	214	0.00	.	.
60.3	60	159	0.00
60.4	60	46	0.00
60.5	61	155	0.00
62.4	62	1347	0.02	.	.
62.6	63	183	0.00	.	.
64.7	65	351	0.01	.	.
66.1	66	560	0.01	.	.
67	67	130	0.00
67.3	67	178	0.00	.	.
68.5	69	272	0.00

2004 HEALTH CARE SURVEY OF DOD BENEFICIARIES – FINAL

68.7	69	516	0.01
69.2	69	109	0.00	.	.
69.3	69	1347	0.02	.	.
70.9	71	635	0.01	.	.
71.2	71	390	0.01	.	.
72.6	73	137	0.00	.	.
75.9	76	1302	0.02	.	.
77.9	78	448	0.01
78.6	79	1302	0.02	.	.
92.2	92	508	0.01	.	.
92.4	92	194	0.00	.	.
109.8	110	1347	0.02	.	.
121.7	122	114	0.00	.	.
122.7	123	363	0.01	.	.
126.2	126	75	0.00	.	.
130	130	579	0.01	.	.
137.2	137	66	0.00	.	.
138.3	138	165	0.00	.	.
144	144	1584	0.02	.	.
144.7	145	316	0.00	.	.
150.8	151	560	0.01	.	.
152.6	153	624	0.01	.	.
166	166	1142	0.02	.	.
169.6	170	1419	0.02	.	.
173.3	173	214	0.00	.	.
207.5	208	604	0.01	.	.
228.8	229	162	0.00	.	.
244.4	244	397	0.01	.	.
250.2	250	1146	0.02	.	.
256.3	256	433	0.01	.	.
369.8	370	546	0.01	.	.

**XBMICAT -
Body Mass Index Category**

		Unweighted							
Value	Formatted Value	Count	Q1 Percent	Count	Q2 Percent	Count	Q3 Percent	Count	Q4 Percent
.	Missing Data	13749	100.00	14918	100.00	2176	15.27	308	2.24
1	Underweight	261	1.83	260	1.89
2	Normal Weight	4278	30.03	4670	33.91
3	Overweight	4941	34.68	5567	40.42
4	Obese	2314	16.24	2688	19.52
5	Morbidly Obese	278	1.95	279	2.03
		Weighted							
Value	Formatted Value	Count	Q1 Percent	Count	Q2 Percent	Count	Q3 Percent	Count	Q4 Percent
.	Missing Data	7080457	100.00	7091110	100.00	1066429	15.41	160054	2.34
1	Underweight	122949	1.78	127224	1.86
2	Normal Weight	1976971	28.57	2239313	32.78
3	Overweight	2393597	34.59	2753840	40.31
4	Obese	1220972	17.64	1401758	20.52
5	Morbidly Obese	139519	2.02	149091	2.18

XENRLLMT - Enrollment in TRICARE Prime										
Unweighted										
Value	Formatted Value	Count	Q1 Percent	Count	Q2 Percent	Count	Q3 Percent	Count	Q4 Percent	Count
.	Missing/Unknown	97	0.71	110	0.74	101	0.71	101	0.73	
1	Active Duty - under 65	4233	30.79	4754	31.87	4391	30.82	4241	30.79	
2	Enrolled - under 65	4410	32.08	4710	31.57	4485	31.48	4429	32.16	
3	Not enrolled - under 65	2697	19.62	2910	19.51	2848	19.99	2590	18.81	
4	Not enrolled - 65 or over	2312	16.82	2434	16.32	2423	17.01	2411	17.51	

Weighted										
Value	Formatted Value	Count	Q1 Percent	Count	Q2 Percent	Count	Q3 Percent	Count	Q4 Percent	Count
.	Missing/Unknown	53181	0.75	55366	0.78	51087	0.74	61121	0.89	
1	Active Duty - under 65	1802138	25.45	1800785	25.39	1689313	24.41	1648829	24.14	
2	Enrolled - under 65	1731529	24.46	1774705	25.03	1739412	25.13	1743239	25.52	
3	Not enrolled - under 65	1752731	24.75	1723675	24.31	1700464	24.57	1613949	23.63	
4	Not enrolled - 65 or over	1740879	24.59	1736579	24.49	1740162	25.15	1764142	25.82	

XENR_PCM - Enrollment by PCM type										
Unweighted										
Value	Formatted Value	Count	Q1 Percent	Count	Q2 Percent	Count	Q3 Percent	Count	Q4 Percent	Count
.	Missing/Unknown	97	0.71	110	0.74	101	0.71	101	0.73	
1	Active Duty - under 65	4233	30.79	4754	31.87	4391	30.82	4241	30.79	
2	Enrolled - under 65, Mil PCM	3883	28.24	4134	27.71	3907	27.42	3875	28.14	
3	Enrolled - under 65, Civ PCM	527	3.83	576	3.86	578	4.06	554	4.02	
4	Not enrolled - under 65	2697	19.62	2910	19.51	2848	19.99	2590	18.81	
5	Not enrolled - 65 or over	2312	16.82	2434	16.32	2423	17.01	2411	17.51	

2004 HEALTH CARE SURVEY OF DOD BENEFICIARIES – FINAL

Weighted									
Value	Formatted Value	Q1		Q2		Q3		Q4	
		Count	Percent	Count	Percent	Count	Percent	Count	Percent
.	Missing/Unknown	53181	0.75	55366	0.78	51087	0.74	61121	0.89
1	Active Duty - under 65	1802138	25.45	1800785	25.39	1689313	24.41	1648829	24.14
2	Enrolled - under 65, Mil PCM	1227536	17.34	1255397	17.70	1215871	17.57	1242762	18.19
3	Enrolled - under 65, Civ PCM	503994	7.12	519308	7.32	523542	7.57	500477	7.33
4	Not enrolled - under 65	1752731	24.75	1723675	24.31	1700464	24.57	1613949	23.63
5	Not enrolled - 65 or over	1740879	24.59	1736579	24.49	1740162	25.15	1764142	25.82

XINS_COV - Insurance Coverage									
Unweighted									
Value	Formatted Value	Q1		Q2		Q3		Q4	
		Count	Percent	Count	Percent	Count	Percent	Count	Percent
.	Missing/Unknown	616	4.48	744	4.99	642	4.51	410	2.98
1	Prime-under 65 Active Duty	4233	30.79	4754	31.87	4391	30.82	4241	30.79
2	Prime-under 65 Non-active Duty	4108	29.88	4378	29.35	4258	29.88	4174	30.31
3	Standard/Extra	747	5.43	814	5.46	774	5.43	829	6.02
4	Medicare	1877	13.65	1972	13.22	2013	14.13	1939	14.08
5	Other Insurance	1709	12.43	1817	12.18	1694	11.89	1740	12.63
7	TRICARE Plus	176	1.28	166	1.11	178	1.25	100	0.73
8	Veterans Administration (VA)	283	2.06	273	1.83	298	2.09	339	2.46

Weighted									
Value	Formatted Value	Q1		Q2		Q3		Q4	
		Count	Percent	Count	Percent	Count	Percent	Count	Percent
.	Missing/Unknown	355714	5.02	364404	5.14	325151	4.70	222791	3.26
1	Prime-under 65 Active Duty	1802138	25.45	1800785	25.39	1689313	24.41	1648829	24.14
2	Prime-under 65 Non-active Duty	1593812	22.51	1626788	22.94	1632221	23.59	1613212	23.62
3	Standard/Extra	495047	6.99	494555	6.97	475124	6.87	541963	7.93
4	Medicare	1417250	20.02	1388751	19.58	1421304	20.54	1383499	20.25
5	Other Insurance	1123530	15.87	1136180	16.02	1069699	15.46	1124552	16.46
7	TRICARE Plus	85621	1.21	78446	1.11	91843	1.33	51742	0.76
8	Veterans Administration (VA)	207347	2.93	201200	2.84	215783	3.12	244693	3.58

2004 HEALTH CARE SURVEY OF DOD BENEFICIARIES – FINAL

XREGION - Region										
Unweighted										
Value	Formatted Value	Count	Q1 Percent	Count	Q2 Percent	Count	Q3 Percent	Count	Q4 Percent	Count
.	Missing data	34	0.25	165	1.11	174	1.22	205	1.49	
1	Northeast	1907	13.87	2005	13.44	1916	13.45	1885	13.69	
2	Mid-Atlantic	1002	7.29	1066	7.15	1000	7.02	974	7.07	
3	Southeast	1562	11.36	1699	11.39	1697	11.91	1590	11.55	
4	Gulfsouth	1131	8.23	1135	7.61	1148	8.06	1096	7.96	
5	Heartland	840	6.11	919	6.16	871	6.11	882	6.40	
6	Southwest	1592	11.58	1607	10.77	1611	11.31	1463	10.62	
7	Central 7	763	5.55	773	5.18	821	5.76	781	5.67	
8	Central 8	1446	10.52	1563	10.48	1521	10.68	1457	10.58	
9	Southern California	651	4.73	714	4.79	674	4.73	699	5.08	
10	Golden Gate	349	2.54	391	2.62	362	2.54	352	2.56	
11	Northwest	603	4.39	641	4.30	581	4.08	667	4.84	
12	Hawaii	343	2.49	384	2.57	377	2.65	353	2.56	
13	Europe	641	4.66	773	5.18	602	4.23	588	4.27	
14	Western Pacific Command	508	3.69	677	4.54	570	4.00	519	3.77	
15	TRICARE Latin America	167	1.21	187	1.25	100	0.70	72	0.52	
16	Alaska	210	1.53	219	1.47	223	1.57	189	1.37	

Weighted										
Value	Formatted Value	Count	Q1 Percent	Count	Q2 Percent	Count	Q3 Percent	Count	Q4 Percent	Count
.	Missing data	25114	0.35	82308	1.16	87011	1.26	91813	1.34	
1	Northeast	967385	13.66	925685	13.05	924946	13.37	907575	13.29	
2	Mid-Atlantic	683707	9.66	693624	9.78	696891	10.07	663032	9.71	
3	Southeast	892029	12.60	916993	12.93	929147	13.43	913681	13.37	
4	Gulfsouth	541869	7.65	505720	7.13	511127	7.39	488509	7.15	
5	Heartland	579197	8.18	611423	8.62	550563	7.96	566873	8.30	
6	Southwest	827235	11.68	845228	11.92	767482	11.09	780853	11.43	
7	Central 7	334947	4.73	317288	4.47	326451	4.72	317378	4.65	
8	Central 8	610342	8.62	616764	8.70	589069	8.51	601564	8.81	
9	Southern California	468575	6.62	463809	6.54	463498	6.70	453298	6.64	
10	Golden Gate	214663	3.03	208661	2.94	215755	3.12	184017	2.69	
11	Northwest	319727	4.52	335211	4.73	313080	4.52	330475	4.84	
12	Hawaii	103746	1.47	102470	1.45	107319	1.55	105148	1.54	
13	Europe	209367	2.96	205414	2.90	194299	2.81	196533	2.88	
14	Western Pacific Command	165510	2.34	158674	2.24	148134	2.14	148162	2.17	
15	TRICARE Latin America	80019	1.13	49012	0.69	43867	0.63	30783	0.45	
16	Alaska	57025	0.81	52826	0.74	51801	0.75	51587	0.76	

2004 HEALTH CARE SURVEY OF DOD BENEFICIARIES – FINAL

XCATCH - XCATCH - Catchment Area (Reporting)										
Unweighted										
Value	Formatted Value	Count	Q1 Percent	Count	Q2 Percent	Count	Q3 Percent	Count	Q4 Percent	Count
1	Fox AHC	72	0.52	65	0.44	69	0.48	68	0.49	
3	Lyster ACH	119	0.87	97	0.65	103	0.72	106	0.77	
4	42nd Med Grp- Maxwell	129	0.94	125	0.84	130	0.91	124	0.90	
5	Bassett ACH	56	0.41	65	0.44	59	0.41	56	0.41	
6	3rd Med Grp- Elmendorf	116	0.84	120	0.80	123	0.86	106	0.77	
8	R W Bliss AHC	89	0.65	109	0.73	86	0.60	80	0.58	
9	56th Med Grp- Luke	160	1.16	160	1.07	170	1.19	170	1.23	
10	355th Med Grp- Davis Monthan	96	0.70	100	0.67	112	0.79	102	0.74	
13	314th Med Grp- Little Rock	109	0.79	97	0.65	95	0.67	104	0.76	
14	60th Med Grp- Travis	162	1.18	197	1.32	158	1.11	158	1.15	
15	9th Med Grp- Beale	12	0.09	13	0.09	10	0.07	23	0.17	
18	30th Med Grp- Vandenberg	37	0.27	24	0.16	41	0.29	37	0.27	
19	95th Med Grp- Edwards	36	0.26	38	0.25	29	0.20	33	0.24	
24	NH Camp Pendleton	152	1.11	159	1.07	156	1.09	152	1.10	
28	NH LeMoore	86	0.63	92	0.62	96	0.67	97	0.70	
29	NMC San Diego	158	1.15	198	1.33	181	1.27	178	1.29	
30	NH Twentynine Palms	84	0.61	98	0.66	82	0.58	99	0.72	
32	Evans ACH	105	0.76	130	0.87	117	0.82	95	0.69	
33	10th Med Grp- USAF Academy	123	0.89	133	0.89	136	0.95	118	0.86	
34	USCG Clinic New London	6	0.04	11	0.07	4	0.03	8	0.06	
36	436th Med Grp- Dover	106	0.77	98	0.66	100	0.70	115	0.84	
37	Walter Reed AMC	174	1.27	168	1.13	180	1.26	167	1.21	
38	NH Pensacola	149	1.08	156	1.05	168	1.18	168	1.22	
39	NH Jacksonville	151	1.10	192	1.29	186	1.31	165	1.20	
42	96th Med Grp- Eglin	143	1.04	131	0.88	113	0.79	117	0.85	
43	325th Med Grp- Tyndall	93	0.68	109	0.73	92	0.65	101	0.73	
45	6th Med Grp- MacDill	197	1.43	207	1.39	195	1.37	208	1.51	
46	45th Med Grp- Patrick	101	0.73	115	0.77	105	0.74	107	0.78	
47	Eisenhower AMC	131	0.95	126	0.84	146	1.02	126	0.91	
48	Martin ACH	108	0.79	125	0.84	125	0.88	102	0.74	
49	Winn ACH	106	0.77	124	0.83	137	0.96	128	0.93	
50	347th Med Grp- Moody	9	0.07	10	0.07	12	0.08	12	0.09	
51	78th Med Grp- Robins	115	0.84	108	0.72	101	0.71	90	0.65	
52	Tripler AMC	125	0.91	134	0.90	143	1.00	117	0.85	
53	366th Med Grp- Mountain Home	105	0.76	104	0.70	95	0.67	113	0.82	
55	375th Med Grp- Scott	133	0.97	155	1.04	139	0.98	141	1.02	
56	NH Great Lakes	125	0.91	125	0.84	121	0.85	117	0.85	
57	Irwin ACH	107	0.78	105	0.70	109	0.77	102	0.74	

2004 HEALTH CARE SURVEY OF DOD BENEFICIARIES – FINAL

58	Munson AHC	60	0.44	79	0.53	75	0.53	61	0.44
59	22nd Med Grp- McConnell	66	0.48	69	0.46	63	0.44	71	0.52
60	Blanchfield ACH	117	0.85	117	0.78	134	0.94	125	0.91
61	Ireland ACH	114	0.83	134	0.90	119	0.84	117	0.85
62	2nd Med Grp- Barksdale	102	0.74	91	0.61	102	0.72	74	0.54
64	Bayne-Jones ACH	76	0.55	95	0.64	99	0.69	79	0.57
66	89th Med Grp- Andrews	105	0.76	107	0.72	113	0.79	103	0.75
67	NNMC Bethesda	173	1.26	167	1.12	176	1.24	161	1.17
68	NMCL Patuxent River	17	0.12	11	0.07	18	0.13	19	0.14
69	Kimbrough Amb Car Cen-Ft Meade	119	0.87	127	0.85	104	0.73	99	0.72
73	81st Med Grp- Keesler	97	0.71	114	0.76	119	0.84	111	0.81
74	14th Med Grp- Columbus	27	0.20	34	0.23	31	0.22	37	0.27
75	L. Wood ACH	98	0.71	108	0.72	112	0.79	96	0.70
76	509th Med Grp- Whiteman	48	0.35	55	0.37	41	0.29	53	0.38
77	341st Med Grp- Malmstrom	28	0.20	42	0.28	33	0.23	37	0.27
78	55th Med Grp- Offutt	128	0.93	140	0.94	135	0.95	130	0.94
79	99th Med Grp- O'Callaghan Hosp	122	0.89	135	0.90	149	1.05	138	1.00
81	Patterson AHC	15	0.11	24	0.16	21	0.15	21	0.15
83	377th Med Grp- Kirtland	54	0.39	69	0.46	71	0.50	66	0.48
84	49th Med Grp- Holloman	22	0.16	20	0.13	18	0.13	23	0.17
85	27th Med Grp- Cannon	27	0.20	18	0.12	21	0.15	28	0.20
86	Keller ACH	123	0.89	117	0.78	105	0.74	106	0.77
89	Womack AMC	133	0.97	169	1.13	154	1.08	143	1.04
90	4th Med Grp- Seymour Johnson	97	0.71	99	0.66	102	0.72	79	0.57
91	NH Camp Lejeune	118	0.86	125	0.84	116	0.81	124	0.90
92	NH Chery Point	94	0.68	85	0.57	84	0.59	91	0.66
93	319th Med Grp- Grand Forks	17	0.12	18	0.12	19	0.13	20	0.15
94	5th Med Grp- Minot	31	0.23	28	0.19	32	0.22	31	0.23
95	74th Med Grp- Wright-Patterson	139	1.01	132	0.88	129	0.91	134	0.97
96	72nd Med Grp- Tinker	79	0.57	78	0.52	72	0.51	73	0.53
97	97th Med Grp- Altus	10	0.07	9	0.06	8	0.06	11	0.08
98	Reynolds ACH	91	0.66	92	0.62	87	0.61	94	0.68
101	20th Med Grp- Shaw	85	0.62	108	0.72	98	0.69	98	0.71
103	NH Charleston	100	0.73	119	0.80	107	0.75	103	0.75
104	NH Beaufort	94	0.68	95	0.64	105	0.74	84	0.61
105	Moncrief ACH	116	0.84	106	0.71	101	0.71	106	0.77
106	28th Med Grp- Ellsworth	42	0.31	54	0.36	52	0.36	31	0.23
108	William Beaumont AMC	111	0.81	93	0.62	116	0.81	102	0.74
109	Brooke AMC	162	1.18	145	0.97	154	1.08	133	0.97
110	Darnall ACH	143	1.04	148	0.99	153	1.07	131	0.95
112	7th Med Grp- Dyess	60	0.44	67	0.45	82	0.58	51	0.37
113	82nd Med Grp- Sheppard	97	0.71	103	0.69	100	0.70	99	0.72

2004 HEALTH CARE SURVEY OF DOD BENEFICIARIES – FINAL

114	47th Med Grp- Laughlin	4	0.03	9	0.06	6	0.04	12	0.09
117	59th Med Wing- Lackland	123	0.89	109	0.73	131	0.92	102	0.74
118	NH Corps Christi	93	0.68	106	0.71	102	0.72	92	0.67
119	75th Med Grp-Hill	63	0.46	63	0.42	65	0.46	67	0.49
120	1st Med Grp- Langley	139	1.01	120	0.80	119	0.84	121	0.88
121	McDonald ACH	121	0.88	106	0.71	101	0.71	96	0.70
122	Kenner AHC	19	0.14	29	0.19	18	0.13	25	0.18
123	Dewitt ACH	198	1.44	233	1.56	227	1.59	224	1.63
124	NMC Portsmouth	167	1.21	197	1.32	174	1.22	183	1.33
125	Madigan AMC	156	1.13	182	1.22	164	1.15	157	1.14
126	NH Bremerton	125	0.91	106	0.71	111	0.78	116	0.84
127	NH Oak Harbor	103	0.75	104	0.70	94	0.66	107	0.78
128	92nd Med Grp- Fairchild	93	0.68	111	0.74	102	0.72	101	0.73
129	90th Med Grp- F.E. Warren	33	0.24	41	0.27	38	0.27	38	0.28
130	USCG Clinic Kodiak	2	0.01	2	0.01	5	0.04	6	0.04
131	Weed ACH	59	0.43	83	0.56	59	0.41	68	0.49
203	354th Med Grp- Eielson	28	0.20	25	0.17	24	0.17	15	0.11
248	61st Med Squad- Los Angeles	34	0.25	25	0.17	31	0.22	34	0.25
252	252	112	0.81	106	0.71	116	0.81	115	0.84
280	NMCL Pearl Harbor	100	0.73	128	0.86	104	0.73	113	0.82
287	15th Med Grp- Hickam	112	0.81	115	0.77	123	0.86	115	0.84
306	NMCL Annapolis	31	0.23	33	0.22	27	0.19	45	0.33
310	66th Med Grp- Hanscom	99	0.72	102	0.68	98	0.69	91	0.66
326	305th Med Grp- McGuire	100	0.73	100	0.67	86	0.60	90	0.65
330	Guthrie AHC	61	0.44	63	0.42	75	0.53	64	0.46
335	43rd Med Grp- Pope	12	0.09	16	0.11	9	0.06	11	0.08
338	71st Med Grp- Vance	35	0.25	26	0.17	36	0.25	25	0.18
356	437th Med Grp- Charleston	32	0.23	28	0.19	22	0.15	21	0.15
363	311th Med Squad-Brooks	5	0.04	6	0.04	3	0.02	1	0.01
364	17th Med Grp- Goodfellow	25	0.18	36	0.24	32	0.22	30	0.22
366	12th Med Grp- Randolph	111	0.81	98	0.66	111	0.78	108	0.78
385	NMCL Quantico	87	0.63	100	0.67	91	0.64	91	0.66
395	62nd Med Grp- McChord	21	0.15	20	0.13	9	0.06	18	0.13
413	11th Med Grp- Bolling	32	0.23	29	0.19	25	0.18	27	0.20
416	Mobile USCG Clinic	6	0.04	8	0.05	6	0.04	12	0.09
417	Ketchikan USCG Clinic	.	.	1	0.01	3	0.02	1	0.01
418	USCG Clinic Alameda	3	0.02	4	0.03	3	0.02	7	0.05
419	Petaluma USCG Clinic	2	0.01	1	0.01	4	0.03	3	0.02
420	USCG Clinic Dist of Columbia	6	0.04	8	0.05	3	0.02	2	0.01
421	USCG Clinic Air Station Miami	1	0.01	1	0.01	3	0.02	1	0.01
422	Clearwater USCG Clinic	2	0.01	1	0.01	4	0.03	4	0.03
423	New Orleans USCG Clinic	4	0.03	5	0.03	2	0.01	1	0.01
424	424	2	0.01	1	0.01	.	.	1	0.01

2004 HEALTH CARE SURVEY OF DOD BENEFICIARIES – FINAL

425	USCG Clinic Cape Cod	16	0.12	15	0.10	10	0.07	12	0.09
426	Boston USCG Clinic	4	0.03	15	0.10	7	0.05	12	0.09
428	Cape May USCG Clinic	3	0.02	6	0.04	4	0.03	4	0.03
430	Elizabeth City USCG Clinic	1	0.01	2	0.01	1	0.01	.	.
431	431	1	0.01	1	0.01
432	Portsmouth USCG Clinic	2	0.01	4	0.03	3	0.02	5	0.04
433	Yorktown USCG Clinic	2	0.01	.	.	1	0.01	1	0.01
434	Port Angeles USCG Clinic	1	0.01
435	Seattle USCG Clinic	6	0.04	1	0.01	2	0.01	3	0.02
606	Heidelberg Meddac	70	0.51	108	0.72	65	0.46	96	0.70
607	Landstuhl Regional Medcen	86	0.63	105	0.70	78	0.55	99	0.72
609	Wuerzburg Meddac	67	0.49	73	0.49	64	0.45	53	0.38
610	USA Meddac- Camp Zama	5	0.04	10	0.07	12	0.08	18	0.13
612	121st Gen Hosp- Seoul	80	0.58	101	0.68	85	0.60	63	0.46
615	NH Guantanamo Bay	6	0.04	6	0.04	3	0.02	3	0.02
616	NH Roosevelt Roads-Ceiba	64	0.47	74	0.50
617	NH Naples	32	0.23	46	0.31	20	0.14	17	0.12
618	NH Rota	14	0.10	13	0.09	15	0.11	10	0.07
620	NH Guam-Agana	54	0.39	75	0.50	54	0.38	42	0.30
621	NH Okinawa	49	0.36	79	0.53	60	0.42	51	0.37
622	NH Yokosuka	84	0.61	106	0.71	109	0.77	81	0.59
623	NH Keflavik	11	0.08	12	0.08	17	0.12	8	0.06
624	NH Sigonella	16	0.12	31	0.21	14	0.10	23	0.17
629	65th Med Grp- Lajes	2	0.01	2	0.01	8	0.06	7	0.05
633	48th Med Grp- Lakenheath	58	0.42	75	0.50	54	0.38	40	0.29
635	39th Med Grp- Incirlik	9	0.07	9	0.06	7	0.05	9	0.07
637	8th Med Grp- Kunsan AB	13	0.09	23	0.15	19	0.13	16	0.12
638	51st Med Grp- Osan AB	50	0.36	64	0.43	49	0.34	50	0.36
639	35th Med Grp- Misawa	33	0.24	40	0.27	39	0.27	41	0.30
640	374th Med Grp- Yokota AB	41	0.30	46	0.31	45	0.32	37	0.27
802	36th Med Grp- Andersen	11	0.08	28	0.19	19	0.13	21	0.15
804	18th Med Grp- Kadena AB	61	0.44	84	0.56	62	0.44	77	0.56
805	52nd Med Grp- Spangdahlem	117	0.85	110	0.74	103	0.72	86	0.62
806	86th Med Grp- Ramstein	93	0.68	105	0.70	95	0.67	81	0.59
808	31st Med Grp- Aviano	20	0.15	22	0.15	21	0.15	12	0.09
825	425th ABS Med Flight-Izmir	1	0.01	1	0.01
938	938	30	0.22
948	948	30	0.22
973	973	3	0.02
5197	USCG Clinic San Juan	3	0.02	5	0.03	3	0.02	1	0.01
6223	6223	115	0.84	136	0.91	100	0.70	104	0.76
7042	Air Station Borinquen	1	0.01	4	0.03	3	0.02	5	0.04

2004 HEALTH CARE SURVEY OF DOD BENEFICIARIES – FINAL

7043	USCG Clinic Honolulu	2	0.01	4	0.03	1	0.01	4	0.03
7044	USCG Clinic Juneau	.	.	1	0.01	4	0.03	.	.
7045	USCG Clinic North Bend	1	0.01	5	0.03	3	0.02	3	0.02
7046	7046	.	.	1	0.01
7047	USCG Clinic Sitka	.	.	1	0.01	2	0.01	2	0.01
7048	7048	1	0.01	1	0.01
7083	7083	1	0.01	.	.
7139	16th Med Grp-Hurlburt Field	101	0.73	121	0.81	132	0.93	93	0.68
7200	460 MDS-Buckley AFB	14	0.10	22	0.15	27	0.19	22	0.16
8931	NMCL London	11	0.08	13	0.09	8	0.06	8	0.06
8982	AHC Bad Aibling	.	.	2	0.01	2	0.01	.	.
9901	Out of Catchment Region 01	624	4.54	704	4.72	689	4.84	662	4.81
9902	Out of Catchment Region 02	658	4.79	676	4.53	656	4.60	610	4.43
9903	Out of Catchment Region 03	646	4.70	646	4.33	638	4.48	621	4.51
9904	Out of Catchment Region 04	188	1.37	330	2.21	313	2.20	329	2.39

Weighted

Value	Formatted Value	Q1		Q2		Q3		Q4	
		Count	Percent	Count	Percent	Count	Percent	Count	Percent
1	Fox AHC	8842	0.12	7801	0.11	8409	0.12	7688	0.11
3	Lyster ACH	25376	0.36	24669	0.35	23825	0.34	24255	0.36
4	42nd Med Grp-Maxwell	12153	0.17	12092	0.17	12096	0.17	12285	0.18
5	Bassett ACH	11647	0.16	13324	0.19	11219	0.16	13073	0.19
6	3rd Med Grp-Elmendorf	28020	0.40	28048	0.40	27752	0.40	27909	0.41
8	R W Bliss AHC	11165	0.16	11494	0.16	11269	0.16	11115	0.16
9	56th Med Grp-Luke	70946	1.00	69215	0.98	68591	0.99	68481	1.00
10	355th Med Grp-Davis Monthan	18478	0.26	19045	0.27	19041	0.28	19493	0.29
13	314th Med Grp-Little Rock	12395	0.18	12196	0.17	11522	0.17	11262	0.16
14	60th Med Grp-Travis	80381	1.14	79190	1.12	77065	1.11	71089	1.04
15	9th Med Grp-Beale	5204	0.07	4651	0.07	4935	0.07	9284	0.14
18	30th Med Grp-Vandenberg	7043	0.10	5549	0.08	8198	0.12	6865	0.10
19	95th Med Grp-Edwards	7007	0.10	8997	0.13	5681	0.08	6180	0.09
24	NH Camp Pendleton	111672	1.58	113185	1.60	110155	1.59	104858	1.53
28	NH LeMoore	22942	0.32	23200	0.33	22421	0.32	22814	0.33
29	NMC San Diego	200005	2.82	198934	2.81	196387	2.84	186937	2.74
30	NH Twentynine Palms	16812	0.24	16725	0.24	15238	0.22	18463	0.27
32	Evans ACH	51976	0.73	51826	0.73	51718	0.75	48866	0.72
33	10th Med Grp-USAF Academy	40262	0.57	39679	0.56	39063	0.56	38877	0.57
34	USCG Clinic New London	1394	0.02	1870	0.03	909	0.01	1871	0.03
36	436th Med Grp-Dover	11812	0.17	12218	0.17	11952	0.17	11564	0.17
37	Walter Reed AMC	56170	0.79	53711	0.76	55215	0.80	52919	0.77
38	NH Pensacola	74773	1.06	76502	1.08	74038	1.07	70869	1.04
39	NH Jacksonville	118266	1.67	119114	1.68	112532	1.63	111420	1.63

2004 HEALTH CARE SURVEY OF DOD BENEFICIARIES – FINAL

42	96th Med Grp- Eglin	53282	0.75	52830	0.75	52097	0.75	51601	0.76
43	325th Med Grp- Tyndall	11891	0.17	11873	0.17	11630	0.17	11985	0.18
45	6th Med Grp- MacDill	88401	1.25	88830	1.25	85092	1.23	83776	1.23
46	45th Med Grp- Patrick	13327	0.19	13305	0.19	13069	0.19	13331	0.20
47	Eisenhower AMC	58975	0.83	58757	0.83	56910	0.82	55113	0.81
48	Martin ACH	60208	0.85	59366	0.84	57823	0.84	56232	0.82
49	Winn ACH	61957	0.88	63203	0.89	61623	0.89	56225	0.82
50	347th Med Grp- Moody	7783	0.11	6781	0.10	8648	0.12	9714	0.14
51	78th Med Grp- Robins	14371	0.20	14776	0.21	14730	0.21	14976	0.22
52	Tripler AMC	69228	0.98	67253	0.95	70888	1.02	68290	1.00
53	366th Med Grp- Mountain Home	10809	0.15	11042	0.16	10744	0.16	10590	0.16
55	375th Med Grp- Scott	46921	0.66	46279	0.65	45624	0.66	43949	0.64
56	NH Great Lakes	51595	0.73	53542	0.76	48361	0.70	45217	0.66
57	Irwin ACH	29496	0.42	28465	0.40	29446	0.43	28001	0.41
58	Munson AHC	10704	0.15	11881	0.17	12465	0.18	10509	0.15
59	22nd Med Grp- McConnell	7588	0.11	8442	0.12	7071	0.10	8406	0.12
60	Blanchfield ACH	65874	0.93	65125	0.92	63629	0.92	61350	0.90
61	Ireland ACH	56359	0.80	56503	0.80	52926	0.76	49374	0.72
62	2nd Med Grp- Barksdale	12494	0.18	12716	0.18	12567	0.18	12644	0.19
64	Bayne-Jones ACH	19634	0.28	20147	0.28	20047	0.29	20437	0.30
66	89th Med Grp- Andrews	47606	0.67	48516	0.68	46002	0.66	46487	0.68
67	NNMC Bethesda	80357	1.13	80124	1.13	78118	1.13	76535	1.12
68	NMCL Patuxent River	7975	0.11	5605	0.08	7888	0.11	8130	0.12
69	Kimbrough Amb Car Cen-Ft Meade	35307	0.50	33939	0.48	32063	0.46	28311	0.41
73	81st Med Grp- Keesler	42269	0.60	44947	0.63	43200	0.62	42583	0.62
74	14th Med Grp- Columbus	3179	0.04	4060	0.06	3582	0.05	3867	0.06
75	L. Wood ACH	26208	0.37	27758	0.39	26668	0.39	26019	0.38
76	509th Med Grp- Whiteman	8977	0.13	7964	0.11	6810	0.10	8971	0.13
77	341st Med Grp- Malmstrom	6142	0.09	8423	0.12	7070	0.10	7563	0.11
78	55th Med Grp- Offutt	35927	0.51	35517	0.50	34576	0.50	35663	0.52
79	99th Med Grp- O'Callaghan Hosp	58353	0.82	58162	0.82	57499	0.83	57377	0.84
81	Patterson AHC	3183	0.04	5854	0.08	7126	0.10	5597	0.08
83	377th Med Grp- Kirtland	13627	0.19	16800	0.24	16386	0.24	15054	0.22
84	49th Med Grp- Holloman	11038	0.16	11823	0.17	9066	0.13	10508	0.15
85	27th Med Grp- Cannon	7448	0.11	4527	0.06	4839	0.07	6411	0.09
86	Keller ACH	28134	0.40	27594	0.39	29289	0.42	30329	0.44
89	Womack AMC	115192	1.63	115718	1.63	119062	1.72	114726	1.68
90	4th Med Grp- Seymour	10781	0.15	10805	0.15	10778	0.16	10772	0.16
91	Johnson NH Camp Lejeune	62829	0.89	68412	0.96	69369	1.00	67689	0.99
92	NH Cherry Point	24383	0.34	24298	0.34	23276	0.34	22674	0.33
93	319th Med Grp- Grand Forks	4254	0.06	4730	0.07	4939	0.07	5285	0.08
94	5th Med Grp- Minot	7948	0.11	7185	0.10	8350	0.12	7793	0.11

2004 HEALTH CARE SURVEY OF DOD BENEFICIARIES – FINAL

95	74th Med Grp- Wright-Patterson	44989	0.64	45280	0.64	44555	0.64	44284	0.65
96	72nd Med Grp- Tinker	20471	0.29	21069	0.30	18956	0.27	19353	0.28
97	97th Med Grp- Altus	4444	0.06	4903	0.07	3741	0.05	4844	0.07
98	Reynolds ACH	36271	0.51	35924	0.51	35629	0.51	33041	0.48
101	20th Med Grp- Shaw	20495	0.29	20255	0.29	19650	0.28	12016	0.18
103	NH Charleston	38987	0.55	41674	0.59	42032	0.61	42242	0.62
104	NH Beaufort	22202	0.31	23593	0.33	22074	0.32	20491	0.30
105	Moncrief ACH	43673	0.62	44697	0.63	40789	0.59	45410	0.66
106	28th Med Grp- Ellsworth	9192	0.13	9024	0.13	8604	0.12	6610	0.10
108	William Beaumont AMC	45855	0.65	45070	0.64	46458	0.67	43871	0.64
109	Brooke AMC	66599	0.94	65166	0.92	65021	0.94	65439	0.96
110	Darnall ACH	109969	1.55	114099	1.61	110992	1.60	113619	1.66
112	7th Med Grp- Dyess	11648	0.16	10587	0.15	11356	0.16	10039	0.15
113	82nd Med Grp- Sheppard	20068	0.28	21732	0.31	20381	0.29	20242	0.30
114	47th Med Grp- Laughlin	2721	0.04	5218	0.07	3943	0.06	9619	0.14
117	59th Med Wing- Lackland	76700	1.08	73629	1.04	73089	1.06	66452	0.97
118	NH Corpus Christi	14210	0.20	14409	0.20	14234	0.21	14365	0.21
119	75th Med Grp-Hill	14537	0.21	12590	0.18	13825	0.20	13707	0.20
120	1st Med Grp- Langley	41413	0.58	41650	0.59	41629	0.60	40870	0.60
121	McDonald ACH	44748	0.63	37694	0.53	43210	0.62	38581	0.56
122	Kenner AHC	8848	0.12	15708	0.22	9796	0.14	13132	0.19
123	Dewitt ACH	109099	1.54	109624	1.55	106598	1.54	104722	1.53
124	NMC Portsmouth	214855	3.03	214242	3.02	209970	3.03	207598	3.04
125	Madigan AMC	107685	1.52	112855	1.59	116352	1.68	107177	1.57
126	NH Bremerton	42499	0.60	43654	0.62	43029	0.62	42345	0.62
127	NH Oak Harbor	21191	0.30	21381	0.30	21247	0.31	20500	0.30
128	92nd Med Grp- Fairchild	10840	0.15	10400	0.15	10541	0.15	10653	0.16
129	90th Med Grp- F.E. Warren	6966	0.10	6807	0.10	6304	0.09	8281	0.12
130	USCG Clinic Kodiak	682	0.01	480	0.01	1390	0.02	1935	0.03
131	Weed ACH	9329	0.13	9462	0.13	9149	0.13	8945	0.13
203	354th Med Grp- Eielson	7659	0.11	5782	0.08	5818	0.08	4537	0.07
248	61st Med Squad- Los Angeles	6361	0.09	5790	0.08	6051	0.09	6031	0.09
252	252	14848	0.21	14973	0.21	14841	0.21	14871	0.22
280	NMCL Pearl Harbor	18725	0.26	19126	0.27	19087	0.28	18874	0.28
287	15th Med Grp- Hickam	9073	0.13	9150	0.13	9188	0.13	9019	0.13
306	NMCL Annapolis	7551	0.11	8307	0.12	8817	0.13	10984	0.16
310	66th Med Grp- Hanscom	6428	0.09	6152	0.09	6322	0.09	5929	0.09
326	305th Med Grp- McGuire	19207	0.27	13815	0.19	11840	0.17	11846	0.17
330	Guthrie AHC	21963	0.31	22054	0.31	21793	0.31	21530	0.32
335	43rd Med Grp- Pope	12384	0.17	12387	0.17	8205	0.12	11263	0.16
338	71st Med Grp- Vance	3809	0.05	3035	0.04	4058	0.06	2940	0.04
356	437th Med Grp- Charleston	13648	0.19	10524	0.15	10102	0.15	9870	0.14
363	311th Med Squad-Brooks	1887	0.03	2275	0.03	1357	0.02	459	0.01
364	17th Med Grp- Goodfellow	4898	0.07	5766	0.08	4453	0.06	6080	0.09
366	12th Med Grp- Randolph	16255	0.23	16335	0.23	16171	0.23	16470	0.24

2004 HEALTH CARE SURVEY OF DOD BENEFICIARIES – FINAL

385	NMCL Quantico	18463	0.26	18197	0.26	17844	0.26	17838	0.26
395	62nd Med Grp-McChord	16435	0.23	13368	0.19	7777	0.11	14794	0.22
413	11th Med Grp-Bolling	12994	0.18	14099	0.20	12158	0.18	9503	0.14
416	Mobile USCG Clinic	663	0.01	961	0.01	583	0.01	1118	0.02
417	Ketchikan USCG Clinic	.	.	240	0.00	834	0.01	322	0.00
418	USCG Clinic Alameda	1313	0.02	1614	0.02	1442	0.02	2808	0.04
419	Petaluma USCG Clinic	876	0.01	403	0.01	1923	0.03	1204	0.02
420	USCG Clinic Dist of Columbia	1458	0.02	1955	0.03	798	0.01	536	0.01
421	USCG Clinic Air Station Miami	867	0.01	630	0.01	2471	0.04	785	0.01
422	Clearwater USCG Clinic	1044	0.01	554	0.01	1987	0.03	1762	0.03
423	New Orleans USCG Clinic	2025	0.03	1742	0.02	700	0.01	433	0.01
424	424 USCG Clinic	1153	0.02	547	0.01	.	.	618	0.01
425	USCG Clinic Cape Cod	966	0.01	685	0.01	585	0.01	662	0.01
426	Boston USCG Clinic	242	0.00	685	0.01	409	0.01	662	0.01
428	Cape May USCG Clinic	754	0.01	785	0.01	500	0.01	439	0.01
430	Elizabeth City USCG Clinic	1433	0.02	1449	0.02	1097	0.02	.	.
431	431 USCG Clinic	850	0.01	805	0.01
432	Portsmouth USCG Clinic	777	0.01	1333	0.02	1098	0.02	1685	0.02
433	Yorktown USCG Clinic	777	0.01	.	.	366	0.01	337	0.00
434	Port Angeles USCG Clinic	805	0.01
435	Seattle USCG Clinic	2429	0.03	473	0.01	855	0.01	1055	0.02
606	Heidelberg Meddac	38090	0.54	38658	0.55	37304	0.54	37267	0.55
607	Landstuhl Regional Medcen	32159	0.45	32492	0.46	31194	0.45	31306	0.46
609	Wuerzburg Meddac	33787	0.48	33451	0.47	32681	0.47	34531	0.51
610	USA Meddac-Camp Zama	1068	0.02	1411	0.02	2019	0.03	2476	0.04
612	121st Gen Hosp-Seoul	37237	0.53	39817	0.56	38362	0.55	35404	0.52
615	NH Guantanamo Bay	685	0.01	591	0.01	481	0.01	591	0.01
616	NH Roosevelt Roads-Ceiba	9421	0.13	7191	0.10
617	NH Naples	9399	0.13	10398	0.15	5917	0.09	5798	0.08
618	NH Rota	4120	0.06	3051	0.04	4966	0.07	3143	0.05
620	NH Guam-Agana	10206	0.14	9924	0.14	10042	0.15	9153	0.13
621	NH Okinawa	24172	0.34	26187	0.37	20403	0.29	21682	0.32
622	NH Yokosuka	29353	0.41	26231	0.37	30062	0.43	28575	0.42
623	NH Keflavik	3678	0.05	2817	0.04	5332	0.08	2935	0.04
624	NH Sigonella	5402	0.08	7610	0.11	4867	0.07	8351	0.12
629	65th Med Grp-Lajes	684	0.01	489	0.01	2684	0.04	2831	0.04
633	48th Med Grp-Lakenheath	16657	0.24	17303	0.24	17913	0.26	16738	0.25
635	39th Med Grp-Incirlik	2855	0.04	1925	0.03	2237	0.03	2951	0.04
637	8th Med Grp-Kunsan AB	3052	0.04	3829	0.05	3742	0.05	4002	0.06
638	51st Med Grp-Osan AB	11578	0.16	10714	0.15	9646	0.14	12561	0.18
639	35th Med Grp-Misawa	6603	0.09	6761	0.10	6229	0.09	6724	0.10

2004 HEALTH CARE SURVEY OF DOD BENEFICIARIES – FINAL

640	374th Med Grp- Yokota AB	7768	0.11	7375	0.10	7114	0.10	5783	0.08
802	36th Med Grp- Andersen	1700	0.02	3435	0.05	3150	0.05	4068	0.06
804	18th Med Grp- Kadena AB	12229	0.17	12542	0.18	12482	0.18	12390	0.18
805	52nd Med Grp- Spangdahlem	9142	0.13	9425	0.13	9253	0.13	9293	0.14
806	86th Med Grp- Ramstein	16423	0.23	16118	0.23	15672	0.23	15930	0.23
808	31st Med Grp- Aviano	9228	0.13	10214	0.14	10542	0.15	8380	0.12
825	425th ABS Med Flight-Izmir	342	0.00	248	0.00
938	938	7740	0.11
948	948	7794	0.11
973	973	810	0.01
5197	USCG Clinic San Juan	342	0.00	486	0.01	481	0.01	197	0.00
6223	6223	27417	0.39	26017	0.37	25897	0.37	24112	0.35
7042	Air Station Borinquen	114	0.00	389	0.01	481	0.01	956	0.01
7043	USCG Clinic Honolulu	1682	0.02	3309	0.05	663	0.01	4153	0.06
7044	USCG Clinic Juneau	.	.	240	0.00	1112	0.02	.	.
7045	USCG Clinic North Bend	110	0.00	425	0.01	296	0.00	281	0.00
7046	7046	.	.	1402	0.02
7047	USCG Clinic Sitka	.	.	240	0.00	556	0.01	645	0.01
7048	7048	867	0.01	785	0.01
7083	7083	481	0.01	.	.
7139	16th Med Grp- Hurlburt Field	12489	0.18	12577	0.18	12269	0.18	12329	0.18
7200	460 MDS- Buckley AFB	2629	0.04	3289	0.05	4068	0.06	4241	0.06
8931	NMCL London	3207	0.05	3059	0.04	2589	0.04	3481	0.05
8982	AHC Bad Aibling	.	.	326	0.00	323	0.00	.	.
9901	Out of Catchment Region 01	926498	13.09	927953	13.09	897328	12.97	892858	13.07
9902	Out of Catchment Region 02	1006255	14.21	1003744	14.15	979050	14.15	972438	14.24
9903	Out of Catchment Region 03	775195	10.95	761329	10.74	747909	10.81	728049	10.66
9904	Out of Catchment Region 04	139310	1.97	150942	2.13	145143	2.10	139793	2.05

CONUS - CONUS/OCONUS Indicator										
Unweighted										
Value	Formatted Value	Count	Q1 Percent	Count	Q2 Percent	Count	Q3 Percent	Count	Q4 Percent	
.	Invalid/Missing	34	0.25	165	1.11	174	1.22	205	1.49	
0	Not in CONUS	1316	9.57	1637	10.97	1272	8.93	1179	8.56	
1	In CONUS	12399	90.18	13116	87.92	12802	89.85	12388	89.95	
Weighted										
Value	Formatted Value	Count	Q1 Percent	Count	Q2 Percent	Count	Q3 Percent	Count	Q4 Percent	
.	Invalid/Missing	25114	0.35	82308	1.16	87011	1.26	91813	1.34	
0	Not in CONUS	454897	6.42	413100	5.83	386299	5.58	375478	5.50	
1	In CONUS	6600447	93.22	6595701	93.01	6447128	93.16	6363989	93.16	

OUTCATCH - Out of Catchment Area Indicator										
Unweighted										
Value	Formatted Value	Count	Q1 Percent	Count	Q2 Percent	Count	Q3 Percent	Count	Q4 Percent	
0	Catchment areas	11633	84.61	12562	84.21	11952	83.89	11487	83.41	
1	Out of catchment areas	2116	15.39	2356	15.79	2296	16.11	2285	16.59	
Weighted										
Value	Formatted Value	Count	Q1 Percent	Count	Q2 Percent	Count	Q3 Percent	Count	Q4 Percent	
0	Catchment areas	4233199	59.79	4247142	59.89	4151008	59.98	4081798	59.75	
1	Out of catchment areas	2847258	40.21	2843968	40.11	2769430	40.02	2749482	40.25	

XSEXA - Male or Female (Recode)										
Unweighted										
Value	Formatted Value	Count	Q1 Percent	Count	Q2 Percent	Count	Q3 Percent	Count	Q4 Percent	Count
1	Male	6932	50.42	7353	49.29	7142	50.13	7067	51.31	
2	Female	6817	49.58	7565	50.71	7106	49.87	6705	48.69	
Weighted										
Value	Formatted Value	Count	Q1 Percent	Count	Q2 Percent	Count	Q3 Percent	Count	Q4 Percent	Count
1	Male	3667781	51.80	3558685	50.19	3565348	51.52	3545934	51.91	
2	Female	3412676	48.20	3532425	49.81	3355090	48.48	3285346	48.09	

XBNFGRP - Constructed Beneficiary Group										
Unweighted										
Value	Formatted Value	Count	Q1 Percent	Count	Q2 Percent	Count	Q3 Percent	Count	Q4 Percent	Count
.	Missing/Unknown	23	0.17	23	0.15	23	0.16	24	0.17	
1	Active Duty <65	4233	30.79	4754	31.87	4391	30.82	4241	30.79	
2	Family of Active <65	2876	20.92	3083	20.67	2837	19.91	2612	18.97	
3	Ret/Surv/Fam <65	4305	31.31	4624	31.00	4574	32.10	4484	32.56	
4	Ret/Surv/Fam 65+	2312	16.82	2434	16.32	2423	17.01	2411	17.51	
Weighted										
Value	Formatted Value	Count	Q1 Percent	Count	Q2 Percent	Count	Q3 Percent	Count	Q4 Percent	Count
.	Missing/Unknown	2951	0.04	3433	0.05	2958	0.04	4988	0.07	
1	Active Duty <65	1802138	25.45	1800785	25.39	1689313	24.41	1648829	24.14	
2	Family of Active <65	950950	13.43	955729	13.48	914040	13.21	865560	12.67	
3	Ret/Surv/Fam <65	2583539	36.49	2594585	36.59	2573965	37.19	2547761	37.30	
4	Ret/Surv/Fam 65+	1740879	24.59	1736579	24.49	1740162	25.15	1764142	25.82	

KDISENRL - Intention to disenroll										
Unweighted										
Value	Formatted Value	Count	Q1 Percent	Count	Q2 Percent	Count	Q3 Percent	Count	Q4 Percent	Count
.	Missing/Unknown /NA	4347	31.62	4656	31.21	4652	32.65	4323	31.39	
1	Yes	562	4.09	564	3.78	522	3.66	491	3.57	
2	No	8840	64.30	9698	65.01	9074	63.69	8958	65.05	
Weighted										
Value	Formatted Value	Count	Q1 Percent	Count	Q2 Percent	Count	Q3 Percent	Count	Q4 Percent	Count
.	Missing/Unknown /NA	2969784	41.94	2961087	41.76	3032142	43.81	2895751	42.39	
1	Yes	250519	3.54	238294	3.36	221785	3.20	200053	2.93	
2	No	3860154	54.52	3891729	54.88	3666511	52.98	3735476	54.68	

KMILOFFC - Office wait of 15 min or more at Military facility										
Unweighted										
Value	Formatted Value	Count	Q1 Percent	Count	Q2 Percent	Count	Q3 Percent	Count	Q4 Percent	Count
.	Missing/Unknown /NA	7343	53.41	8172	54.78	7789	54.67	7421	53.88	
1	Yes	3072	22.34	3202	21.46	3008	21.11	3049	22.14	
2	No	3334	24.25	3544	23.76	3451	24.22	3302	23.98	
Weighted										
Value	Formatted Value	Count	Q1 Percent	Count	Q2 Percent	Count	Q3 Percent	Count	Q4 Percent	Count
.	Missing/Unknown /NA	4776704	67.46	4862195	68.57	4720911	68.22	4622890	67.67	
1	Yes	1165829	16.47	1093983	15.43	1055212	15.25	1099390	16.09	
2	No	1137924	16.07	1134932	16.00	1144316	16.54	1109000	16.23	

KCIVOFFC - Office wait of 15 min or more at Civilian facility										
Unweighted										
Value	Formatted Value	Count	Q1 Percent	Count	Q2 Percent	Count	Q3 Percent	Count	Q4 Percent	Count
.	Missing/Unknown /NA	8881	64.59	9771	65.50	9249	64.91	8811	63.98	
1	Yes	2111	15.35	2223	14.90	2175	15.27	2150	15.61	
2	No	2757	20.05	2924	19.60	2824	19.82	2811	20.41	
Weighted										
Value	Formatted Value	Count	Q1 Percent	Count	Q2 Percent	Count	Q3 Percent	Count	Q4 Percent	Count
.	Missing/Unknown /NA	3587340	50.67	3632855	51.23	3551778	51.32	3457360	50.61	
1	Yes	1478388	20.88	1420008	20.03	1429659	20.66	1417456	20.75	
2	No	2014729	28.45	2038246	28.74	1939001	28.02	1956464	28.64	

KBGPRB1 - Big problem getting referrals to specialist										
Unweighted										
Value	Formatted Value	Count	Q1 Percent	Count	Q2 Percent	Count	Q3 Percent	Count	Q4 Percent	Count
.	Missing/Unknown /NA	6666	48.48	7344	49.23	6812	47.81	6545	47.52	
1	Yes	827	6.01	862	5.78	871	6.11	934	6.78	
2	No	6256	45.50	6712	44.99	6565	46.08	6293	45.69	
Weighted										
Value	Formatted Value	Count	Q1 Percent	Count	Q2 Percent	Count	Q3 Percent	Count	Q4 Percent	Count
.	Missing/Unknown /NA	3219409	45.47	3235265	45.62	3158363	45.64	3145962	46.05	
1	Yes	410797	5.80	395294	5.57	398651	5.76	436180	6.39	
2	No	3450251	48.73	3460551	48.80	3363424	48.60	3249137	47.56	

KBGPRB2 - Big problem getting necessary care										
Unweighted										
Value	Formatted Value	Count	Q1 Percent	Count	Q2 Percent	Count	Q3 Percent	Count	Q4 Percent	Count
.	Missing/Unknown /NA	4003	29.11	4530	30.37	4169	29.26	4152	30.15	
1	Yes	570	4.15	571	3.83	564	3.96	553	4.02	
2	No	9176	66.74	9817	65.81	9515	66.78	9067	65.84	

Weighted										
Value	Formatted Value	Count	Q1 Percent	Count	Q2 Percent	Count	Q3 Percent	Count	Q4 Percent	Count
.	Missing/Unknown /NA	1951131	27.56	1997038	28.16	1939302	28.02	2019165	29.56	
1	Yes	271424	3.83	244903	3.45	248650	3.59	246408	3.61	
2	No	4857902	68.61	4849168	68.38	4732487	68.38	4565708	66.84	

KMILOPQY - Outpatient visits to Military facility										
Unweighted										
Value	Formatted Value	Count	Q1 Percent	Count	Q2 Percent	Count	Q3 Percent	Count	Q4 Percent	Count
.	No response	235	1.71	301	2.02	368	2.58	119	0.86	
A	Mult response	22	0.16	12	0.08	31	0.22	.	.	
1	None	6999	50.91	7797	52.27	7343	51.54	7184	52.16	
2	1 visit	958	6.97	1066	7.15	1007	7.07	959	6.96	
3	2 visits	1434	10.43	1490	9.99	1380	9.69	1353	9.82	
4	3 visits	1285	9.35	1314	8.81	1288	9.04	1321	9.59	
5	4 visits	1009	7.34	1080	7.24	1000	7.02	1009	7.33	
6	5 to 9 visits	1308	9.51	1345	9.02	1291	9.06	1261	9.16	
7	10 or more visits	499	3.63	513	3.44	540	3.79	566	4.11	

Weighted										
Value	Formatted Value	Count	Q1 Percent	Count	Q2 Percent	Count	Q3 Percent	Count	Q4 Percent	Count
.	No response	119937	1.69	119999	1.69	191922	2.77	59145	0.87	
A	Mult response	8103	0.11	6902	0.10	11745	0.17	.	.	
1	None	4618378	65.23	4717152	66.52	4500072	65.03	4516426	66.11	
2	1 visit	329954	4.66	353868	4.99	342464	4.95	323773	4.74	
3	2 visits	497220	7.02	489348	6.90	468182	6.77	462529	6.77	
4	3 visits	465445	6.57	433299	6.11	431682	6.24	451750	6.61	
5	4 visits	362853	5.12	351051	4.95	341683	4.94	350978	5.14	
6	5 to 9 visits	476912	6.74	445418	6.28	441408	6.38	456609	6.68	
7	10 or more visits	201655	2.85	174073	2.45	191280	2.76	210070	3.08	

KCIVOPQY - Outpatient visits to Civilian facility										
Unweighted										
Value	Formatted Value	Count	Q1 Percent	Count	Q2 Percent	Count	Q3 Percent	Count	Q4 Percent	Count
.	No response	256	1.86	352	2.36	383	2.69	131	0.95	
A	Mult response	21	0.15	21	0.14	30	0.21	.	.	
1	None	8550	62.19	9381	62.88	8793	61.71	8532	61.95	
2	1 visit	542	3.94	614	4.12	586	4.11	546	3.96	
3	2 visits	807	5.87	914	6.13	871	6.11	895	6.50	
4	3 visits	834	6.07	840	5.63	852	5.98	797	5.79	
5	4 visits	791	5.75	871	5.84	822	5.77	834	6.06	
6	5 to 9 visits	1243	9.04	1285	8.61	1209	8.49	1284	9.32	
7	10 or more visits	705	5.13	640	4.29	702	4.93	753	5.47	

Weighted										
Value	Formatted Value	Count	Q1 Percent	Count	Q2 Percent	Count	Q3 Percent	Count	Q4 Percent	Count
.	No response	149552	2.11	208819	2.94	213650	3.09	79869	1.17	
A	Mult response	20955	0.30	12623	0.18	16536	0.24	.	.	
1	None	3383936	47.79	3405043	48.02	3277475	47.36	3262469	47.76	
2	1 visit	372021	5.25	403695	5.69	409800	5.92	376049	5.50	
3	2 visits	575964	8.13	627206	8.84	601674	8.69	632390	9.26	
4	3 visits	623720	8.81	574847	8.11	563730	8.15	566231	8.29	
5	4 visits	587238	8.29	596726	8.42	564924	8.16	585714	8.57	
6	5 to 9 visits	898505	12.69	856493	12.08	819933	11.85	849167	12.43	
7	10 or more visits	468565	6.62	405657	5.72	452717	6.54	479390	7.02	

KCIVINS - Beneficiary covered by civilian insurance										
Unweighted										
Value	Formatted Value	Count	Q1 Percent	Count	Q2 Percent	Count	Q3 Percent	Count	Q4 Percent	Count
1	Yes	2569	18.68	2649	17.76	2505	17.58	2360	17.14	
2	No	11180	81.32	12269	82.24	11743	82.42	11412	82.86	

Weighted										
Value	Formatted Value	Count	Q1 Percent	Count	Q2 Percent	Count	Q3 Percent	Count	Q4 Percent	Count
1	Yes	1624332	22.94	1596118	22.51	1507638	21.79	1464541	21.44	
2	No	5456125	77.06	5494991	77.49	5412800	78.21	5366740	78.56	

KBRSTCR - Women age 40 and over ever had mammogram and breast exam										
Unweighted										
Value	Formatted Value	Count	Q1 Percent	Count	Q2 Percent	Count	Q3 Percent	Count	Q4 Percent	Count
.	Missing/Unknown /NA	9967	72.49	10762	72.14	10247	71.92	9978	72.45	
1	Yes	3579	26.03	3889	26.07	3796	26.64	3602	26.15	
2	No	203	1.48	267	1.79	205	1.44	192	1.39	
Weighted										
Value	Formatted Value	Count	Q1 Percent	Count	Q2 Percent	Count	Q3 Percent	Count	Q4 Percent	Count
.	Missing/Unknown /NA	4905771	69.29	4835546	68.19	4724373	68.27	4704377	68.87	
1	Yes	2064396	29.16	2119019	29.88	2089964	30.20	2035052	29.79	
2	No	110289	1.56	136544	1.93	106101	1.53	91851	1.34	

HP_PRNTL - Pregnant in last year received care in 1st trimester										
Unweighted										
Value	Formatted Value	Count	Q1 Percent	Count	Q2 Percent	Count	Q3 Percent	Count	Q4 Percent	Count
.	Missing/Unknown /3 mnths prg now	13130	95.50	14272	95.67	13601	95.46	13207	95.90	
1	Yes	532	3.87	579	3.88	570	4.00	496	3.60	
2	No	87	0.63	67	0.45	77	0.54	69	0.50	
Weighted										
Value	Formatted Value	Count	Q1 Percent	Count	Q2 Percent	Count	Q3 Percent	Count	Q4 Percent	Count
.	Missing/Unknown /3 mnths prg now	6837064	96.56	6867139	96.84	6699247	96.80	6634928	97.13	
1	Yes	209276	2.96	202025	2.85	195676	2.83	170064	2.49	
2	No	34117	0.48	21946	0.31	25515	0.37	26288	0.38	

HP_MAMOG - Women age 40 and over mammography in past 2 years										
Unweighted										
Value	Formatted Value	Count	Q1 Percent	Count	Q2 Percent	Count	Q3 Percent	Count	Q4 Percent	Percent
.	Missing/Unknown /NA	9952	72.38	10741	72.00	10229	71.79	9969	72.39	
1	Yes	3163	23.01	3441	23.07	3348	23.50	3182	23.10	
2	No	634	4.61	736	4.93	671	4.71	621	4.51	
Weighted										
Value	Formatted Value	Count	Q1 Percent	Count	Q2 Percent	Count	Q3 Percent	Count	Q4 Percent	Percent
.	Missing/Unknown /NA	4895723	69.14	4823759	68.03	4712129	68.09	4696349	68.75	
1	Yes	1812934	25.60	1877715	26.48	1830030	26.44	1795055	26.28	
2	No	371800	5.25	389636	5.49	378279	5.47	339876	4.98	

HP_MAM50 - Women age 50 and over mammography in past 2 years										
Unweighted										
Value	Formatted Value	Count	Q1 Percent	Count	Q2 Percent	Count	Q3 Percent	Count	Q4 Percent	Percent
.	Missing/Unknown /NA	11198	81.45	12034	80.67	11484	80.60	11114	80.70	
1	Yes	2210	16.07	2456	16.46	2372	16.65	2294	16.66	
2	No	341	2.48	428	2.87	392	2.75	364	2.64	
Weighted										
Value	Formatted Value	Count	Q1 Percent	Count	Q2 Percent	Count	Q3 Percent	Count	Q4 Percent	Percent
.	Missing/Unknown /NA	5412603	76.44	5345964	75.39	5227007	75.53	5155597	75.47	
1	Yes	1438372	20.31	1479419	20.86	1436947	20.76	1433803	20.99	
2	No	229482	3.24	265727	3.75	256484	3.71	241880	3.54	

HP_PAP - All women Pap smear in last 3 years										
Unweighted										
Value	Formatted Value	Count	Q1 Percent	Count	Q2 Percent	Count	Q3 Percent	Count	Q4 Percent	Count
.	Missing/Unknown /NA	7138	51.92	7608	51.00	7381	51.80	7319	53.14	
1	Yes	5950	43.28	6509	43.63	6081	42.68	5733	41.63	
2	No	661	4.81	801	5.37	786	5.52	720	5.23	
Weighted										
Value	Formatted Value	Count	Q1 Percent	Count	Q2 Percent	Count	Q3 Percent	Count	Q4 Percent	Count
.	Missing/Unknown /NA	3791153	53.54	3685358	51.97	3701059	53.48	3675855	53.81	
1	Yes	2895317	40.89	2935611	41.40	2760958	39.90	2686600	39.33	
2	No	393987	5.56	470141	6.63	458422	6.62	468825	6.86	

HP_BP - Blood pressure check in last 2 years know results										
Unweighted										
Value	Formatted Value	Count	Q1 Percent	Count	Q2 Percent	Count	Q3 Percent	Count	Q4 Percent	Count
.	Unknown	226	1.64	313	2.10	252	1.77	443	3.22	
1	Yes	12374	90.00	13399	89.82	12784	89.72	12342	89.62	
2	No	1149	8.36	1206	8.08	1212	8.51	987	7.17	
Weighted										
Value	Formatted Value	Count	Q1 Percent	Count	Q2 Percent	Count	Q3 Percent	Count	Q4 Percent	Count
.	Unknown	131179	1.85	147591	2.08	141512	2.04	233472	3.42	
1	Yes	6399481	90.38	6420457	90.54	6232575	90.06	6147788	89.99	
2	No	549797	7.76	523062	7.38	546352	7.89	450021	6.59	

HP_FLU - Age 65 and older flu shot in last 12 months										
Unweighted										
Value	Formatted Value	Count	Q1 Percent	Count	Q2 Percent	Count	Q3 Percent	Count	Q4 Percent	Count
.	Missing/Unknown /NA	11392	82.86	12444	83.42	11803	82.84	11389	82.70	
1	Yes	1880	13.67	1897	12.72	1818	12.76	1239	9.00	
2	No	477	3.47	577	3.87	627	4.40	1144	8.31	
Weighted										
Value	Formatted Value	Count	Q1 Percent	Count	Q2 Percent	Count	Q3 Percent	Count	Q4 Percent	Count
.	Missing/Unknown /NA	5329081	75.26	5348498	75.43	5193912	75.05	5086535	74.46	
1	Yes	1413955	19.97	1346028	18.98	1288865	18.62	953860	13.96	
2	No	337421	4.77	396584	5.59	437661	6.32	790884	11.58	

HP_PROS - Men age 50 or over prostate exam in last 12 months										
Unweighted										
Value	Formatted Value	Count	Q1 Percent	Count	Q2 Percent	Count	Q3 Percent	Count	Q4 Percent	Count
.	Missing/Unknown /NA	10859	78.98	12012	80.52	11309	79.37	10875	78.96	
1	Yes	1939	14.10	1946	13.04	1964	13.78	1939	14.08	
2	No	951	6.92	960	6.44	975	6.84	958	6.96	
Weighted										
Value	Formatted Value	Count	Q1 Percent	Count	Q2 Percent	Count	Q3 Percent	Count	Q4 Percent	Count
.	Missing/Unknown /NA	5186614	73.25	5271777	74.34	5041301	72.85	4993596	73.10	
1	Yes	1316608	18.59	1254068	17.69	1300197	18.79	1263523	18.50	
2	No	577235	8.15	565264	7.97	578941	8.37	574161	8.40	

HP_BRST - Women age 40 and over breast exam in last 12 months										
Unweighted										
Value	Formatted Value	Count	Q1 Percent	Count	Q2 Percent	Count	Q3 Percent	Count	Q4 Percent	Count
.	Missing/Unknown /NA	9958	72.43	10741	72.00	10230	71.80	9973	72.42	
1	Yes	2563	18.64	2722	18.25	2682	18.82	2564	18.62	
2	No	1228	8.93	1455	9.75	1336	9.38	1235	8.97	
Weighted										
Value	Formatted Value	Count	Q1 Percent	Count	Q2 Percent	Count	Q3 Percent	Count	Q4 Percent	Count
.	Missing/Unknown /NA	4901551	69.23	4825011	68.04	4716348	68.15	4697546	68.77	
1	Yes	1467160	20.72	1474612	20.80	1455923	21.04	1431449	20.95	
2	No	711746	10.05	791487	11.16	748168	10.81	702286	10.28	

HP_CHOL - Cholesterol screening in last 5 years										
Unweighted										
Value	Formatted Value	Count	Q1 Percent	Count	Q2 Percent	Count	Q3 Percent	Count	Q4 Percent	Count
.	Missing/Unknown /NA	235	1.71	362	2.43	308	2.16	428	3.11	
1	Yes	11035	80.26	11657	78.14	11207	78.66	11097	80.58	
2	No	2479	18.03	2899	19.43	2733	19.18	2247	16.32	
Weighted										
Value	Formatted Value	Count	Q1 Percent	Count	Q2 Percent	Count	Q3 Percent	Count	Q4 Percent	Count
.	Missing/Unknown /NA	129799	1.83	176693	2.49	171973	2.48	222145	3.25	
1	Yes	5783141	81.68	5679228	80.09	5570893	80.50	5630082	82.42	
2	No	1167517	16.49	1235189	17.42	1177572	17.02	979053	14.33	

HP_SMOKE - Advised to quit smoking in last 12 months										
Unweighted										
Value	Formatted Value	Count	Q1 Percent	Count	Q2 Percent	Count	Q3 Percent	Count	Q4 Percent	Count
.	Missing/Unknown /NA	11551	84.01	12474	83.62	11900	83.52	11526	83.69	
1	Yes	1537	11.18	1688	11.32	1635	11.48	1618	11.75	
2	No	661	4.81	756	5.07	713	5.00	628	4.56	
Weighted										
Value	Formatted Value	Count	Q1 Percent	Count	Q2 Percent	Count	Q3 Percent	Count	Q4 Percent	Count
.	Missing/Unknown /NA	5936735	83.85	5942869	83.81	5813766	84.01	5725460	83.81	
1	Yes	771201	10.89	793979	11.20	767264	11.09	790133	11.57	
2	No	372522	5.26	354262	5.00	339408	4.90	315687	4.62	

HP_SMOKH - Smoker under HEDIS definition										
Unweighted										
Value	Formatted Value	Count	Q1 Percent	Count	Q2 Percent	Count	Q3 Percent	Count	Q4 Percent	Count
.	Did not answer	435	3.16	516	3.46	447	3.14	580	4.21	
1	Yes	2428	17.66	2706	18.14	2584	18.14	2456	17.83	
2	No	10886	79.18	11696	78.40	11217	78.73	10736	77.96	
Weighted										
Value	Formatted Value	Count	Q1 Percent	Count	Q2 Percent	Count	Q3 Percent	Count	Q4 Percent	Count
.	Did not answer	240010	3.39	259545	3.66	242204	3.50	303723	4.45	
1	Yes	1271136	17.95	1279035	18.04	1227291	17.73	1213896	17.77	
2	No	5569312	78.66	5552530	78.30	5450944	78.77	5313661	77.78	

2004 HEALTH CARE SURVEY OF DOD BENEFICIARIES – FINAL

HP_CESS - Had smoking cessation counseling										
Unweighted										
Value	Formatted Value	Count	Q1 Percent	Count	Q2 Percent	Count	Q3 Percent	Count	Q4 Percent	
.	Did not answer	11876	86.38	12897	86.45	12301	86.33	11868	86.17	
1	Yes	1383	10.06	1505	10.09	1426	10.01	1446	10.50	
2	No	490	3.56	516	3.46	521	3.66	458	3.33	
Weighted										
Value	Formatted Value	Count	Q1 Percent	Count	Q2 Percent	Count	Q3 Percent	Count	Q4 Percent	
.	Did not answer	6111534	86.32	6143376	86.63	6003012	86.74	5899012	86.35	
1	Yes	700199	9.89	709672	10.01	671103	9.70	706925	10.35	
2	No	268723	3.80	238062	3.36	246323	3.56	225343	3.30	

ADJ_CELL - Adjusted STRATUM cell										
Unweighted										
Value	Formatted Value	Count	Q1 Percent	Count	Q2 Percent	Count	Q3 Percent	Count	Q4 Percent	
101	101	34	0.25	31	0.21	36	0.25	37	0.27	
102	102	20	0.15	21	0.14	21	0.15	23	0.17	
104	104	51	0.37	55	0.37	49	0.34	57	0.41	
301	301	35	0.25	19	0.13	19	0.13	24	0.17	
302	302	20	0.15	16	0.11	17	0.12	19	0.14	
304	304	22	0.16	19	0.13	21	0.15	22	0.16	
305	305	21	0.15	24	0.16	22	0.15	22	0.16	
306	306	21	0.15	19	0.13	24	0.17	19	0.14	
401	401	61	0.44	55	0.37	51	0.36	64	0.46	
402	402	35	0.25	32	0.21	36	0.25	23	0.17	
404	404	33	0.24	38	0.25	43	0.30	37	0.27	
501	501	35	0.25	51	0.34	46	0.32	39	0.28	
504	504	51	0.37	44	0.29	51	0.36	41	0.30	
601	601	36	0.26	31	0.21	45	0.32	22	0.16	
602	602	22	0.16	31	0.21	25	0.18	29	0.21	
604	604	24	0.17	20	0.13	19	0.13	19	0.14	
605	605	34	0.25	38	0.25	34	0.24	36	0.26	
801	801	30	0.22	48	0.32	35	0.25	36	0.26	
804	804	59	0.43	61	0.41	51	0.36	44	0.32	
901	901	33	0.24	18	0.12	25	0.18	16	0.12	
902	902	34	0.25	37	0.25	39	0.27	33	0.24	
904	904	27	0.20	24	0.16	27	0.19	30	0.22	
905	905	19	0.14	34	0.23	26	0.18	37	0.27	
906	906	47	0.34	47	0.32	53	0.37	54	0.39	
1001	1001	36	0.26	41	0.27	48	0.34	36	0.26	
1002	1002	24	0.17	23	0.15	23	0.16	24	0.17	
1004	1004	36	0.26	36	0.24	41	0.29	42	0.30	
1301	1301	46	0.33	50	0.34	44	0.31	53	0.38	
1302	1302	35	0.25	20	0.13	22	0.15	23	0.17	
1304	1304	28	0.20	27	0.18	29	0.20	28	0.20	
1401	1401	42	0.31	46	0.31	37	0.26	43	0.31	
1402	1402	68	0.49	84	0.56	54	0.38	74	0.54	
1405	1405	21	0.15	23	0.15	29	0.20	18	0.13	
1406	1406	48	0.35	62	0.42	56	0.39	56	0.41	

2004 HEALTH CARE SURVEY OF DOD BENEFICIARIES – FINAL

1901	1901	58	0.42	44	0.29	55	0.39	64	0.46
1902	1902	27	0.20	22	0.15	20	0.14	19	0.14
1904	1904	22	0.16	21	0.14	26	0.18	21	0.15
2401	2401	44	0.32	33	0.22	34	0.24	36	0.26
2402	2402	40	0.29	47	0.32	46	0.32	42	0.30
2404	2404	35	0.25	43	0.29	40	0.28	42	0.30
2406	2406	33	0.24	36	0.24	36	0.25	32	0.23
2801	2801	13	0.09	16	0.11	23	0.16	18	0.13
2804	2804	37	0.27	39	0.26	36	0.25	41	0.30
2805	2805	16	0.12	16	0.11	19	0.13	20	0.15
2806	2806	20	0.15	21	0.14	18	0.13	18	0.13
2901	2901	61	0.44	69	0.46	63	0.44	80	0.58
2902	2902	53	0.39	74	0.50	63	0.44	61	0.44
2904	2904	52	0.38	67	0.45	60	0.42	65	0.47
2905	2905	76	0.55	87	0.58	77	0.54	71	0.52
3201	3201	21	0.15	27	0.18	28	0.20	31	0.23
3204	3204	49	0.36	66	0.44	47	0.33	27	0.20
3205	3205	35	0.25	37	0.25	42	0.29	37	0.27
3301	3301	21	0.15	25	0.17	21	0.15	22	0.16
3302	3302	23	0.17	20	0.13	23	0.16	17	0.12
3304	3304	27	0.20	32	0.21	32	0.22	31	0.23
3305	3305	20	0.15	26	0.17	28	0.20	20	0.15
3306	3306	32	0.23	30	0.20	32	0.22	28	0.20
3601	3601	48	0.35	44	0.29	41	0.29	43	0.31
3602	3602	13	0.09	17	0.11	16	0.11	20	0.15
3604	3604	45	0.33	37	0.25	43	0.30	52	0.38
3701	3701	75	0.55	73	0.49	64	0.45	60	0.44
3702	3702	42	0.31	41	0.27	45	0.32	36	0.26
3704	3704	18	0.13	17	0.11	16	0.11	18	0.13
3705	3705	45	0.33	45	0.30	58	0.41	55	0.40
3801	3801	49	0.36	49	0.33	52	0.36	55	0.40
3802	3802	30	0.22	44	0.29	36	0.25	40	0.29
3804	3804	22	0.16	21	0.14	33	0.23	28	0.20
3805	3805	23	0.17	21	0.14	19	0.13	23	0.17
3806	3806	27	0.20	22	0.15	32	0.22	26	0.19
3901	3901	43	0.31	57	0.38	43	0.30	45	0.33
3902	3902	38	0.28	51	0.34	55	0.39	30	0.22
3904	3904	29	0.21	31	0.21	36	0.25	32	0.23
3905	3905	25	0.18	37	0.25	36	0.25	40	0.29
3906	3906	27	0.20	27	0.18	31	0.22	32	0.23
4201	4201	20	0.15	25	0.17	16	0.11	23	0.17
4202	4202	43	0.31	21	0.14	17	0.12	15	0.11
4204	4204	23	0.17	28	0.19	24	0.17	23	0.17
4205	4205	28	0.20	28	0.19	28	0.20	28	0.20
4206	4206	29	0.21	29	0.19	28	0.20	28	0.20
4301	4301	34	0.25	48	0.32	32	0.22	44	0.32
4302	4302	13	0.09	17	0.11	18	0.13	19	0.14
4304	4304	46	0.33	44	0.29	42	0.29	38	0.28
4501	4501	25	0.18	18	0.12	17	0.12	18	0.13
4502	4502	37	0.27	32	0.21	30	0.21	39	0.28
4504	4504	35	0.25	44	0.29	36	0.25	44	0.32
4505	4505	39	0.28	41	0.27	41	0.29	36	0.26
4506	4506	61	0.44	72	0.48	71	0.50	71	0.52
4601	4601	22	0.16	23	0.15	29	0.20	30	0.22
4602	4602	19	0.14	23	0.15	20	0.14	17	0.12
4604	4604	60	0.44	69	0.46	56	0.39	60	0.44
4701	4701	44	0.32	43	0.29	50	0.35	38	0.28
4704	4704	65	0.47	65	0.44	70	0.49	63	0.46
4706	4706	22	0.16	18	0.12	26	0.18	25	0.18
4801	4801	22	0.16	29	0.19	27	0.19	28	0.20
4802	4802	30	0.22	39	0.26	37	0.26	19	0.14
4804	4804	33	0.24	36	0.24	36	0.25	33	0.24
4806	4806	23	0.17	21	0.14	25	0.18	22	0.16
4901	4901	31	0.23	36	0.24	48	0.34	35	0.25
4902	4902	22	0.16	34	0.23	31	0.22	39	0.28
4904	4904	17	0.12	18	0.12	20	0.14	16	0.12
4905	4905	36	0.26	36	0.24	38	0.27	38	0.28
5101	5101	56	0.41	54	0.36	45	0.32	43	0.31
5102	5102	32	0.23	24	0.16	24	0.17	20	0.15
5104	5104	27	0.20	30	0.20	32	0.22	27	0.20
5201	5201	37	0.27	38	0.25	49	0.34	32	0.23
5202	5202	41	0.30	44	0.29	44	0.31	29	0.21

2004 HEALTH CARE SURVEY OF DOD BENEFICIARIES – FINAL

5204	5204	31	0.23	38	0.25	31	0.22	39	0.28
5206	5206	18	0.13	18	0.12	20	0.14	21	0.15
5301	5301	44	0.32	40	0.27	35	0.25	46	0.33
5302	5302	20	0.15	21	0.14	18	0.13	17	0.12
5304	5304	18	0.13	19	0.13	19	0.13	22	0.16
5305	5305	23	0.17	24	0.16	23	0.16	28	0.20
5501	5501	26	0.19	30	0.20	26	0.18	25	0.18
5502	5502	48	0.35	48	0.32	40	0.28	41	0.30
5504	5504	16	0.12	29	0.19	24	0.17	27	0.20
5505	5505	23	0.17	27	0.18	25	0.18	25	0.18
5506	5506	20	0.15	21	0.14	24	0.17	23	0.17
5601	5601	22	0.16	26	0.17	28	0.20	25	0.18
5602	5602	40	0.29	40	0.27	31	0.22	31	0.23
5604	5604	43	0.31	39	0.26	42	0.29	44	0.32
5606	5606	20	0.15	20	0.13	20	0.14	17	0.12
5701	5701	32	0.23	23	0.15	35	0.25	36	0.26
5702	5702	22	0.16	16	0.11	16	0.11	17	0.12
5704	5704	21	0.15	26	0.17	21	0.15	20	0.15
5705	5705	32	0.23	40	0.27	37	0.26	29	0.21
5801	5801	63	0.46	74	0.50	50	0.35	60	0.44
5802	5802	20	0.15	29	0.19	33	0.23	21	0.15
5804	5804	25	0.18	31	0.21	33	0.23	33	0.24
5901	5901	50	0.36	44	0.29	45	0.32	45	0.33
5902	5902	25	0.18	25	0.17	25	0.18	21	0.15
5904	5904	26	0.19	26	0.17	29	0.20	30	0.22
6001	6001	29	0.21	29	0.19	43	0.30	38	0.28
6002	6002	26	0.19	34	0.23	31	0.22	36	0.26
6004	6004	20	0.15	20	0.13	20	0.14	15	0.11
6005	6005	42	0.31	34	0.23	40	0.28	36	0.26
6101	6101	27	0.20	37	0.25	31	0.22	27	0.20
6102	6102	37	0.27	43	0.29	37	0.26	29	0.21
6104	6104	21	0.15	19	0.13	17	0.12	17	0.12
6105	6105	10	0.07	15	0.10	16	0.11	23	0.17
6106	6106	19	0.14	20	0.13	18	0.13	21	0.15
6201	6201	43	0.31	48	0.32	44	0.31	35	0.25
6202	6202	27	0.20	21	0.14	22	0.15	15	0.11
6204	6204	32	0.23	22	0.15	36	0.25	24	0.17
6401	6401	20	0.15	27	0.18	27	0.19	22	0.16
6404	6404	36	0.26	39	0.26	37	0.26	24	0.17
6405	6405	24	0.17	34	0.23	37	0.26	34	0.25
6601	6601	53	0.39	49	0.33	36	0.25	53	0.38
6602	6602	41	0.30	21	0.14	47	0.33	30	0.22
6604	6604	20	0.15	26	0.17	26	0.18	24	0.17
6605	6605	40	0.29	51	0.34	47	0.33	42	0.30
6701	6701	44	0.32	46	0.31	48	0.34	38	0.28
6702	6702	48	0.35	45	0.30	47	0.33	43	0.31
6704	6704	21	0.15	17	0.11	21	0.15	22	0.16
6705	6705	34	0.25	31	0.21	31	0.22	29	0.21
6706	6706	28	0.20	29	0.19	29	0.20	30	0.22
6901	6901	92	0.67	88	0.59	73	0.51	82	0.60
6902	6902	22	0.16	28	0.19	18	0.13	23	0.17
6904	6904	36	0.26	44	0.29	40	0.28	39	0.28
7301	7301	16	0.12	30	0.20	28	0.20	31	0.23
7302	7302	18	0.13	17	0.11	19	0.13	15	0.11
7304	7304	17	0.12	20	0.13	28	0.20	22	0.16
7305	7305	46	0.33	47	0.32	44	0.31	43	0.31
7501	7501	24	0.17	26	0.17	32	0.22	24	0.17
7504	7504	35	0.25	39	0.26	39	0.27	33	0.24
7505	7505	39	0.28	43	0.29	41	0.29	39	0.28
7801	7801	36	0.26	40	0.27	40	0.28	28	0.20
7802	7802	21	0.15	23	0.15	26	0.18	25	0.18
7804	7804	25	0.18	26	0.17	18	0.13	26	0.19
7805	7805	22	0.16	28	0.19	29	0.20	28	0.20
7806	7806	24	0.17	23	0.15	22	0.15	23	0.17
7901	7901	14	0.10	24	0.16	23	0.16	24	0.17
7902	7902	15	0.11	15	0.10	15	0.11	15	0.11
7904	7904	30	0.22	31	0.21	37	0.26	35	0.25
7905	7905	29	0.21	33	0.22	37	0.26	32	0.23
7906	7906	34	0.25	32	0.21	37	0.26	32	0.23
8301	8301	27	0.20	39	0.26	36	0.25	36	0.26
8302	8302	16	0.12	16	0.11	22	0.15	20	0.15
8304	8304	38	0.28	32	0.21	34	0.24	38	0.28

2004 HEALTH CARE SURVEY OF DOD BENEFICIARIES – FINAL

8601	8601	33	0.24	43	0.29	30	0.21	35	0.25
8602	8602	41	0.30	39	0.26	33	0.23	30	0.22
8604	8604	40	0.29	37	0.25	39	0.27	39	0.28
8606	8606	24	0.17	22	0.15	24	0.17	23	0.17
8901	8901	37	0.27	75	0.50	48	0.34	45	0.33
8902	8902	44	0.32	51	0.34	50	0.35	57	0.41
8904	8904	44	0.32	41	0.27	44	0.31	33	0.24
8906	8906	21	0.15	20	0.13	22	0.15	19	0.14
9001	9001	44	0.32	40	0.27	51	0.36	26	0.19
9002	9002	25	0.18	25	0.17	25	0.18	24	0.17
9004	9004	28	0.20	34	0.23	26	0.18	29	0.21
9101	9101	21	0.15	33	0.22	30	0.21	30	0.22
9103	9103	32	0.23	44	0.29	33	0.23	41	0.30
9104	9104	44	0.32	28	0.19	29	0.20	33	0.24
9106	9106	21	0.15	20	0.13	24	0.17	20	0.15
9201	9201	21	0.15	11	0.07	16	0.11	16	0.12
9204	9204	73	0.53	74	0.50	68	0.48	75	0.54
9501	9501	35	0.25	32	0.21	35	0.25	35	0.25
9502	9502	21	0.15	20	0.13	18	0.13	21	0.15
9504	9504	31	0.23	33	0.22	32	0.22	28	0.20
9505	9505	27	0.20	20	0.13	17	0.12	24	0.17
9506	9506	25	0.18	27	0.18	27	0.19	26	0.19
9601	9601	61	0.44	65	0.44	64	0.45	66	0.48
9602	9602	35	0.25	31	0.21	29	0.20	32	0.23
9604	9604	31	0.23	28	0.19	30	0.21	26	0.19
9801	9801	33	0.24	33	0.22	27	0.19	28	0.20
9802	9802	14	0.10	13	0.09	18	0.13	18	0.13
9804	9804	21	0.15	14	0.09	16	0.11	18	0.13
9805	9805	33	0.24	41	0.27	34	0.24	41	0.30
10101	10101	22	0.16	22	0.15	21	0.15	46	0.33
10102	10102	13	0.09	21	0.14	22	0.15	23	0.17
10104	10104	38	0.28	44	0.29	36	0.25	29	0.21
10105	10105	12	0.09	21	0.14	19	0.13	.	.
10301	10301	32	0.23	34	0.23	22	0.15	28	0.20
10302	10302	30	0.22	53	0.36	44	0.31	35	0.25
10304	10304	22	0.16	16	0.11	20	0.14	15	0.11
10305	10305	22	0.16	24	0.16	23	0.16	23	0.17
10306	10306	26	0.19	20	0.13	20	0.14	23	0.17
10401	10401	13	0.09	18	0.12	27	0.19	21	0.15
10402	10402	18	0.13	19	0.13	16	0.11	16	0.12
10404	10404	63	0.46	58	0.39	62	0.44	47	0.34
10501	10501	23	0.17	24	0.16	17	0.12	18	0.13
10502	10502	21	0.15	13	0.09	18	0.13	24	0.17
10504	10504	24	0.17	24	0.16	17	0.12	18	0.13
10505	10505	19	0.14	17	0.11	23	0.16	15	0.11
10506	10506	29	0.21	28	0.19	26	0.18	31	0.23
10801	10801	30	0.22	30	0.20	32	0.22	42	0.30
10802	10802	36	0.26	18	0.12	29	0.20	18	0.13
10804	10804	40	0.29	44	0.29	48	0.34	39	0.28
10806	10806	27	0.20	21	0.14	25	0.18	26	0.19
10901	10901	32	0.23	26	0.17	21	0.15	19	0.14
10902	10902	37	0.27	35	0.23	35	0.25	25	0.18
10904	10904	36	0.26	27	0.18	36	0.25	33	0.24
10905	10905	62	0.45	63	0.42	65	0.46	57	0.41
11001	11001	42	0.31	45	0.30	46	0.32	42	0.30
11002	11002	39	0.28	35	0.23	41	0.29	29	0.21
11004	11004	25	0.18	27	0.18	24	0.17	20	0.15
11005	11005	16	0.12	20	0.13	19	0.13	19	0.14
11006	11006	21	0.15	21	0.14	23	0.16	21	0.15
11201	11201	44	0.32	42	0.28	50	0.35	35	0.25
11202	11202	19	0.14	27	0.18	30	0.21	17	0.12
11204	11204	22	0.16	34	0.23	34	0.24	29	0.21
11301	11301	25	0.18	24	0.16	24	0.17	19	0.14
11302	11302	21	0.15	17	0.11	19	0.13	18	0.13
11305	11305	51	0.37	62	0.42	57	0.40	62	0.45
11701	11701	22	0.16	32	0.21	39	0.27	28	0.20
11704	11704	49	0.36	45	0.30	50	0.35	43	0.31
11705	11705	56	0.41	41	0.27	48	0.34	43	0.31
11801	11801	52	0.38	52	0.35	56	0.39	43	0.31
11802	11802	17	0.12	22	0.15	15	0.11	20	0.15
11804	11804	24	0.17	32	0.21	31	0.22	29	0.21
11901	11901	42	0.31	47	0.32	46	0.32	52	0.38

2004 HEALTH CARE SURVEY OF DOD BENEFICIARIES – FINAL

11902	11902	28	0.20	27	0.18	23	0.16	22	0.16
11904	11904	21	0.15	31	0.21	29	0.20	30	0.22
12001	12001	35	0.25	41	0.27	37	0.26	41	0.30
12002	12002	48	0.35	15	0.10	23	0.16	23	0.17
12004	12004	20	0.15	21	0.14	17	0.12	21	0.15
12005	12005	40	0.29	47	0.32	46	0.32	42	0.30
12101	12101	26	0.19	20	0.13	24	0.17	19	0.14
12102	12102	48	0.35	46	0.31	36	0.25	38	0.28
12104	12104	22	0.16	24	0.16	19	0.13	25	0.18
12105	12105	44	0.32	45	0.30	40	0.28	39	0.28
12301	12301	24	0.17	41	0.27	29	0.20	33	0.24
12302	12302	38	0.28	40	0.27	30	0.21	30	0.22
12303	12303	28	0.20	20	0.13	27	0.19	20	0.15
12304	12304	34	0.25	45	0.30	51	0.36	46	0.33
12305	12305	43	0.31	50	0.34	55	0.39	59	0.43
12306	12306	31	0.23	37	0.25	35	0.25	36	0.26
12401	12401	47	0.34	58	0.39	52	0.36	59	0.43
12402	12402	26	0.19	30	0.20	31	0.22	24	0.17
12403	12403	22	0.16	31	0.21	26	0.18	28	0.20
12404	12404	17	0.12	14	0.09	17	0.12	20	0.15
12405	12405	30	0.22	45	0.30	26	0.18	31	0.23
12406	12406	25	0.18	19	0.13	22	0.15	21	0.15
12501	12501	49	0.36	59	0.40	48	0.34	50	0.36
12502	12502	36	0.26	45	0.30	37	0.26	25	0.18
12504	12504	33	0.24	39	0.26	27	0.19	38	0.28
12505	12505	59	0.43	59	0.40	62	0.44	64	0.46
12601	12601	36	0.26	30	0.20	32	0.22	38	0.28
12602	12602	22	0.16	23	0.15	14	0.10	26	0.19
12604	12604	20	0.15	16	0.11	25	0.18	16	0.12
12605	12605	53	0.39	38	0.25	42	0.29	39	0.28
12701	12701	17	0.12	27	0.18	23	0.16	23	0.17
12702	12702	19	0.14	17	0.11	16	0.11	24	0.17
12704	12704	22	0.16	17	0.11	19	0.13	15	0.11
12705	12705	45	0.33	43	0.29	36	0.25	45	0.33
12801	12801	37	0.27	47	0.32	41	0.29	43	0.31
12802	12802	22	0.16	24	0.16	19	0.13	19	0.14
12804	12804	35	0.25	45	0.30	45	0.32	42	0.30
12901	12901	57	0.41	73	0.49	75	0.53	55	0.40
12902	12902	12	0.09	22	0.15	21	0.15	17	0.12
12904	12904	20	0.15	22	0.15	21	0.15	19	0.14
13101	13101	31	0.23	37	0.25	32	0.22	33	0.24
13104	13104	28	0.20	46	0.31	27	0.19	35	0.25
25201	25201	52	0.38	56	0.38	66	0.46	64	0.46
25202	25202	27	0.20	21	0.14	25	0.18	20	0.15
25204	25204	33	0.24	29	0.19	25	0.18	31	0.23
28001	28001	45	0.33	61	0.41	47	0.33	52	0.38
28002	28002	41	0.30	44	0.29	38	0.27	43	0.31
28004	28004	14	0.10	23	0.15	19	0.13	18	0.13
28701	28701	61	0.44	69	0.46	78	0.55	71	0.52
28702	28702	33	0.24	31	0.21	25	0.18	28	0.20
28704	28704	18	0.13	15	0.10	20	0.14	16	0.12
32101	32101	79	0.57	100	0.67	75	0.53	78	0.57
32102	32102	21	0.15	17	0.11	24	0.17	18	0.13
32104	32104	19	0.14	15	0.10	16	0.11	19	0.14
32601	32601	58	0.42	73	0.49	60	0.42	67	0.49
32604	32604	45	0.33	33	0.22	30	0.21	27	0.20
33001	33001	35	0.25	42	0.28	48	0.34	35	0.25
33002	33002	26	0.19	21	0.14	27	0.19	29	0.21
36601	36601	47	0.34	39	0.26	36	0.25	34	0.25
36602	36602	13	0.09	16	0.11	19	0.13	23	0.17
36604	36604	51	0.37	43	0.29	56	0.39	51	0.37
38501	38501	31	0.23	43	0.29	42	0.29	43	0.31
38502	38502	28	0.20	30	0.20	25	0.18	24	0.17
38504	38504	28	0.20	27	0.18	24	0.17	24	0.17
60601	60601	38	0.28	59	0.40	37	0.26	56	0.41
60604	60604	32	0.23	49	0.33	28	0.20	40	0.29
60701	60701	52	0.38	58	0.39	52	0.36	61	0.44
60702	60702	34	0.25	47	0.32	26	0.18	38	0.28
60901	60901	41	0.30	54	0.36	48	0.34	34	0.25
60902	60902	46	0.33	41	0.27	37	0.26	31	0.23
61201	61201	110	0.80	150	1.01	118	0.83	102	0.74
61202	61202	33	0.24	38	0.25	35	0.25	27	0.20

2004 HEALTH CARE SURVEY OF DOD BENEFICIARIES – FINAL

61701	61701	53	0.39	73	0.49	54	0.38	48	0.35
61702	61702	32	0.23	41	0.27	27	0.19	26	0.19
62001	62001	74	0.54	80	0.54	44	0.31	37	0.27
62004	62004	65	0.47	112	0.75	38	0.27	35	0.25
62201	62201	84	0.61	113	0.76	118	0.83	93	0.68
62202	62202	49	0.36	72	0.48	51	0.36	39	0.28
63301	63301	40	0.29	55	0.37	38	0.27	25	0.18
63302	63302	29	0.21	33	0.22	24	0.17	23	0.17
64001	64001	53	0.39	61	0.41	63	0.44	52	0.38
64002	64002	26	0.19	35	0.23	33	0.23	44	0.32
80401	80401	35	0.25	52	0.35	39	0.27	51	0.37
80402	80402	26	0.19	32	0.21	23	0.16	26	0.19
80501	80501	71	0.52	68	0.46	67	0.47	53	0.38
80502	80502	46	0.33	42	0.28	36	0.25	33	0.24
80601	80601	62	0.45	65	0.44	63	0.44	53	0.38
80602	80602	31	0.23	42	0.28	34	0.24	28	0.20
622301	622301	75	0.55	96	0.64	67	0.47	64	0.46
622302	622302	24	0.17	29	0.19	17	0.12	23	0.17
622304	622304	22	0.16	22	0.15	20	0.14	25	0.18
713901	713901	57	0.41	76	0.51	81	0.57	53	0.38
713902	713902	44	0.32	45	0.30	51	0.36	40	0.29
990101	990101	45	0.33	59	0.40	49	0.34	50	0.36
990102	990102	21	0.15	25	0.17	18	0.13	25	0.18
990103	990103	59	0.43	78	0.52	81	0.57	77	0.56
990104	990104	33	0.24	39	0.26	44	0.31	52	0.38
990105	990105	256	1.86	281	1.88	271	1.90	243	1.76
990106	990106	210	1.53	222	1.49	226	1.59	215	1.56
990201	990201	35	0.25	21	0.14	25	0.18	28	0.20
990202	990202	24	0.17	23	0.15	22	0.15	21	0.15
990203	990203	44	0.32	55	0.37	56	0.39	36	0.26
990204	990204	70	0.51	72	0.48	76	0.53	78	0.57
990205	990205	229	1.67	249	1.67	226	1.59	206	1.50
990206	990206	256	1.86	256	1.72	251	1.76	241	1.75
990301	990301	41	0.30	45	0.30	36	0.25	30	0.22
990302	990302	31	0.23	26	0.17	31	0.22	29	0.21
990303	990303	44	0.32	38	0.25	40	0.28	44	0.32
990304	990304	41	0.30	53	0.36	52	0.36	44	0.32
990305	990305	240	1.75	229	1.54	238	1.67	293	2.13
990306	990306	249	1.81	255	1.71	241	1.69	244	1.77
990405	990405	150	1.09	227	1.52	217	1.52	225	1.63
990406	990406	38	0.28	103	0.69	96	0.67	104	0.76

Weighted

Value	Formatted Value	Q1		Q2		Q3		Q4	
		Count	Percent	Count	Percent	Count	Percent	Count	Percent
101	101	3755	0.05	3722	0.05	3496	0.05	3448	0.05
102	102	2250	0.03	2273	0.03	2137	0.03	2061	0.03
104	104	6679	0.09	6826	0.10	6941	0.10	7165	0.10
301	301	4388	0.06	4438	0.06	3945	0.06	4092	0.06
302	302	4105	0.06	4022	0.06	3672	0.05	3568	0.05
304	304	3854	0.05	3872	0.05	3573	0.05	4085	0.06
305	305	6874	0.10	6476	0.09	6425	0.09	6226	0.09
306	306	6155	0.09	5861	0.08	6210	0.09	6284	0.09
401	401	4281	0.06	4200	0.06	4327	0.06	4336	0.06
402	402	3203	0.05	3087	0.04	2890	0.04	2940	0.04
404	404	4669	0.07	4805	0.07	4879	0.07	5009	0.07
501	501	11937	0.17	12229	0.17	12791	0.18	12576	0.18
504	504	8051	0.11	8076	0.11	8139	0.12	7937	0.12
601	601	8067	0.11	8070	0.11	7933	0.11	8057	0.12
602	602	6598	0.09	6549	0.09	6375	0.09	6451	0.09
604	604	6344	0.09	6418	0.09	6495	0.09	6479	0.09
605	605	7011	0.10	7011	0.10	6949	0.10	6922	0.10
801	801	3989	0.06	4111	0.06	3989	0.06	3921	0.06
804	804	7176	0.10	7383	0.10	7279	0.11	7193	0.11
901	901	8677	0.12	8300	0.12	7860	0.11	7835	0.11
902	902	6878	0.10	6657	0.09	6585	0.10	5989	0.09
904	904	14476	0.20	14652	0.21	14788	0.21	15068	0.22
905	905	16393	0.23	16255	0.23	15228	0.22	14882	0.22

2004 HEALTH CARE SURVEY OF DOD BENEFICIARIES – FINAL

906	906	24522	0.35	23351	0.33	24130	0.35	24708	0.36
1001	1001	7303	0.10	7452	0.11	7374	0.11	7303	0.11
1002	1002	4260	0.06	4308	0.06	4059	0.06	4270	0.06
1004	1004	6915	0.10	7285	0.10	7609	0.11	7920	0.12
1301	1301	5898	0.08	5948	0.08	5754	0.08	5829	0.09
1302	1302	2968	0.04	2835	0.04	2545	0.04	2310	0.03
1304	1304	3529	0.05	3413	0.05	3223	0.05	3123	0.05
1401	1401	18386	0.26	18560	0.26	17785	0.26	17251	0.25
1402	1402	27850	0.39	27698	0.39	27147	0.39	26881	0.39
1405	1405	14272	0.20	12961	0.18	13831	0.20	12947	0.19
1406	1406	27266	0.39	26639	0.38	27082	0.39	27306	0.40
1901	1901	10015	0.14	9949	0.14	9630	0.14	9415	0.14
1902	1902	5090	0.07	5100	0.07	5020	0.07	4535	0.07
1904	1904	5306	0.07	5287	0.07	5281	0.08	5126	0.08
2401	2401	41582	0.59	42572	0.60	40262	0.58	35306	0.52
2402	2402	22345	0.32	22631	0.32	21641	0.31	21755	0.32
2404	2404	27395	0.39	27173	0.38	27916	0.40	27735	0.41
2406	2406	20350	0.29	20809	0.29	20337	0.29	20062	0.29
2801	2801	7229	0.10	7356	0.10	7331	0.11	7305	0.11
2804	2804	8866	0.13	8950	0.13	8587	0.12	9077	0.13
2805	2805	3058	0.04	3075	0.04	2845	0.04	2526	0.04
2806	2806	3789	0.05	3819	0.05	3658	0.05	3905	0.06
2901	2901	82076	1.16	81988	1.16	78878	1.14	74551	1.09
2902	2902	36629	0.52	36559	0.52	35671	0.52	34114	0.50
2904	2904	32234	0.46	33053	0.47	33209	0.48	33486	0.49
2905	2905	65878	0.93	65462	0.92	63868	0.92	63250	0.93
3201	3201	20601	0.29	20490	0.29	20878	0.30	18270	0.27
3204	3204	18480	0.26	18509	0.26	18111	0.26	18324	0.27
3205	3205	12895	0.18	12827	0.18	12728	0.18	12271	0.18
3301	3301	7590	0.11	7131	0.10	6454	0.09	6298	0.09
3302	3302	4093	0.06	4120	0.06	3866	0.06	3703	0.05
3304	3304	9882	0.14	10161	0.14	10371	0.15	10590	0.16
3305	3305	9273	0.13	9089	0.13	8805	0.13	8599	0.13
3306	3306	9424	0.13	9178	0.13	9567	0.14	9687	0.14
3601	3601	5124	0.07	5373	0.08	5074	0.07	4885	0.07
3602	3602	2283	0.03	2350	0.03	2254	0.03	2127	0.03
3604	3604	4405	0.06	4495	0.06	4624	0.07	4552	0.07
3701	3701	18231	0.26	17843	0.25	17034	0.25	16082	0.24
3702	3702	5053	0.07	4802	0.07	4377	0.06	3940	0.06
3704	3704	6584	0.09	6610	0.09	6716	0.10	7190	0.11
3705	3705	27760	0.39	26411	0.37	27886	0.40	26242	0.38
3801	3801	25590	0.36	27144	0.38	25826	0.37	24223	0.35
3802	3802	10586	0.15	10381	0.15	10150	0.15	9781	0.14
3804	3804	13879	0.20	14386	0.20	14518	0.21	14818	0.22
3805	3805	11864	0.17	11764	0.17	11474	0.17	10951	0.16
3806	3806	13898	0.20	13381	0.19	14057	0.20	12858	0.19
3901	3901	37276	0.53	35913	0.51	35415	0.51	35344	0.52
3902	3902	21862	0.31	21506	0.30	20463	0.30	20432	0.30
3904	3904	25281	0.36	25884	0.37	25486	0.37	25039	0.37
3905	3905	24114	0.34	23959	0.34	22935	0.33	22764	0.33
3906	3906	19249	0.27	19263	0.27	19351	0.28	19125	0.28
4201	4201	10008	0.14	9712	0.14	9630	0.14	9601	0.14
4202	4202	7419	0.10	7059	0.10	7146	0.10	6591	0.10
4204	4204	10506	0.15	10809	0.15	10808	0.16	11247	0.16
4205	4205	12651	0.18	12760	0.18	12389	0.18	11813	0.17
4206	4206	12698	0.18	12490	0.18	12124	0.18	12350	0.18
4301	4301	4245	0.06	4213	0.06	4060	0.06	4282	0.06
4302	4302	2491	0.04	2466	0.03	2351	0.03	2406	0.04
4304	4304	5155	0.07	5194	0.07	5220	0.08	5297	0.08
4501	4501	9898	0.14	9386	0.13	8444	0.12	7901	0.12
4502	4502	7744	0.11	7427	0.10	6811	0.10	6854	0.10
4504	4504	19037	0.27	19739	0.28	19857	0.29	20175	0.30
4505	4505	19295	0.27	19639	0.28	18771	0.27	18371	0.27
4506	4506	32427	0.46	32639	0.46	31208	0.45	30475	0.45
4601	4601	2826	0.04	2784	0.04	2547	0.04	2628	0.04
4602	4602	2039	0.03	1967	0.03	1843	0.03	1867	0.03
4604	4604	8462	0.12	8554	0.12	8679	0.13	8836	0.13
4701	4701	18970	0.27	19645	0.28	17556	0.25	17303	0.25
4704	4704	31134	0.44	30677	0.43	30414	0.44	28769	0.42
4706	4706	8871	0.13	8434	0.12	8941	0.13	9041	0.13
4801	4801	24209	0.34	23844	0.34	22440	0.32	22120	0.32
4802	4802	8914	0.13	8876	0.13	8264	0.12	7912	0.12

2004 HEALTH CARE SURVEY OF DOD BENEFICIARIES – FINAL

4804	4804	17187	0.24	17285	0.24	17313	0.25	16622	0.24
4806	4806	9898	0.14	9361	0.13	9806	0.14	9579	0.14
4901	4901	32081	0.45	33369	0.47	31978	0.46	26850	0.39
4902	4902	11985	0.17	12164	0.17	11488	0.17	11287	0.17
4904	4904	7483	0.11	7216	0.10	7713	0.11	8013	0.12
4905	4905	10408	0.15	10454	0.15	10444	0.15	10075	0.15
5101	5101	6274	0.09	6419	0.09	6341	0.09	6208	0.09
5102	5102	3487	0.05	3544	0.05	3499	0.05	3545	0.05
5104	5104	4610	0.07	4813	0.07	4890	0.07	5223	0.08
5201	5201	31111	0.44	31434	0.44	32469	0.47	33224	0.49
5202	5202	13832	0.20	13775	0.19	13677	0.20	13531	0.20
5204	5204	14168	0.20	14203	0.20	14163	0.20	13782	0.20
5206	5206	11799	0.17	11150	0.16	11241	0.16	11906	0.17
5301	5301	4429	0.06	4552	0.06	4491	0.06	4374	0.06
5302	5302	2292	0.03	2343	0.03	2244	0.03	2255	0.03
5304	5304	2373	0.03	2418	0.03	2344	0.03	2329	0.03
5305	5305	1715	0.02	1729	0.02	1665	0.02	1632	0.02
5501	5501	9615	0.14	9168	0.13	8216	0.12	8203	0.12
5502	5502	6975	0.10	6781	0.10	6367	0.09	6038	0.09
5504	5504	9865	0.14	10089	0.14	10322	0.15	10249	0.15
5505	5505	11528	0.16	11301	0.16	11372	0.16	10306	0.15
5506	5506	8938	0.13	8940	0.13	9347	0.14	9154	0.13
5601	5601	23207	0.33	25231	0.36	20488	0.30	18628	0.27
5602	5602	6403	0.09	6146	0.09	5905	0.09	5771	0.08
5604	5604	13854	0.20	14078	0.20	14209	0.21	13433	0.20
5606	5606	8131	0.11	8087	0.11	7759	0.11	7386	0.11
5701	5701	15259	0.22	14254	0.20	15405	0.22	14648	0.21
5702	5702	6129	0.09	6073	0.09	5791	0.08	5556	0.08
5704	5704	3592	0.05	3679	0.05	3701	0.05	3620	0.05
5705	5705	4516	0.06	4459	0.06	4548	0.07	4177	0.06
5801	5801	8380	0.12	8450	0.12	7873	0.11	7923	0.12
5802	5802	5117	0.07	5086	0.07	4978	0.07	5035	0.07
5804	5804	6184	0.09	6309	0.09	6424	0.09	6522	0.10
5901	5901	4949	0.07	4895	0.07	4645	0.07	4746	0.07
5902	5902	2837	0.04	2838	0.04	2728	0.04	2813	0.04
5904	5904	3611	0.05	3744	0.05	3756	0.05	3786	0.06
6001	6001	29904	0.42	29475	0.42	27613	0.40	26749	0.39
6002	6002	14614	0.21	14588	0.21	14127	0.20	14217	0.21
6004	6004	8481	0.12	8590	0.12	8916	0.13	8704	0.13
6005	6005	12875	0.18	12472	0.18	12973	0.19	11680	0.17
6101	6101	23924	0.34	23871	0.34	20941	0.30	17297	0.25
6102	6102	6159	0.09	5986	0.08	5549	0.08	5321	0.08
6104	6104	7781	0.11	7884	0.11	7961	0.12	8007	0.12
6105	6105	9909	0.14	10203	0.14	10213	0.15	10072	0.15
6106	6106	8586	0.12	8559	0.12	8263	0.12	8678	0.13
6201	6201	5881	0.08	5990	0.08	5861	0.08	5965	0.09
6202	6202	3090	0.04	3083	0.04	3047	0.04	3028	0.04
6204	6204	3523	0.05	3643	0.05	3659	0.05	3651	0.05
6401	6401	10126	0.14	10233	0.14	9444	0.14	9515	0.14
6404	6404	7919	0.11	7933	0.11	7676	0.11	7666	0.11
6405	6405	3614	0.05	3723	0.05	3626	0.05	3688	0.05
6601	6601	18339	0.26	18339	0.26	17656	0.26	16786	0.25
6602	6602	11627	0.16	11379	0.16	10338	0.15	10216	0.15
6604	6604	14048	0.20	14132	0.20	14258	0.21	14312	0.21
6605	6605	24561	0.35	24371	0.34	23796	0.34	22806	0.33
6701	6701	25373	0.36	25141	0.35	23226	0.34	23488	0.34
6702	6702	9416	0.13	9250	0.13	8739	0.13	8510	0.12
6704	6704	11465	0.16	11872	0.17	11991	0.17	11854	0.17
6705	6705	17737	0.25	17610	0.25	16847	0.24	16663	0.24
6706	6706	17519	0.25	16797	0.24	17315	0.25	16638	0.24
6901	6901	20573	0.29	20051	0.28	18639	0.27	17495	0.26
6902	6902	9074	0.13	8941	0.13	8530	0.12	8106	0.12
6904	6904	13211	0.19	13255	0.19	13711	0.20	13693	0.20
7301	7301	12425	0.18	15192	0.21	14201	0.21	13658	0.20
7302	7302	6200	0.09	6029	0.09	5915	0.09	5339	0.08
7304	7304	8510	0.12	8753	0.12	8761	0.13	8788	0.13
7305	7305	15134	0.21	14973	0.21	14322	0.21	14799	0.22
7501	7501	12310	0.17	13808	0.19	12838	0.19	12611	0.18
7504	7504	9132	0.13	9195	0.13	9110	0.13	8955	0.13
7505	7505	4766	0.07	4755	0.07	4721	0.07	4453	0.07
7801	7801	8402	0.12	8370	0.12	7792	0.11	8153	0.12
7802	7802	5791	0.08	5660	0.08	5703	0.08	5579	0.08

2004 HEALTH CARE SURVEY OF DOD BENEFICIARIES – FINAL

7804	7804	7830	0.11	7917	0.11	7669	0.11	8315	0.12
7805	7805	7726	0.11	7415	0.10	7457	0.11	7306	0.11
7806	7806	6178	0.09	6155	0.09	5955	0.09	6310	0.09
7901	7901	8957	0.13	8668	0.12	8448	0.12	8633	0.13
7902	7902	6234	0.09	6238	0.09	5647	0.08	5687	0.08
7904	7904	12570	0.18	12867	0.18	12779	0.18	13371	0.20
7905	7905	15558	0.22	15400	0.22	15573	0.23	14752	0.22
7906	7906	15034	0.21	14989	0.21	15052	0.22	14933	0.22
8301	8301	8180	0.12	8385	0.12	8242	0.12	8181	0.12
8302	8302	4836	0.07	5023	0.07	4926	0.07	4983	0.07
8304	8304	8059	0.11	7919	0.11	8056	0.12	8301	0.12
8601	8601	9671	0.14	12100	0.17	15076	0.22	14281	0.21
8602	8602	4563	0.06	4553	0.06	4373	0.06	4339	0.06
8604	8604	8742	0.12	8527	0.12	8789	0.13	9091	0.13
8606	8606	8341	0.12	8268	0.12	8177	0.12	8215	0.12
8901	8901	53039	0.75	54321	0.77	52649	0.76	51055	0.75
8902	8902	27488	0.39	27852	0.39	27191	0.39	27001	0.40
8904	8904	34718	0.49	34259	0.48	35156	0.51	34374	0.50
8906	8906	13764	0.19	13122	0.19	13367	0.19	13559	0.20
9001	9001	4729	0.07	4705	0.07	4639	0.07	4624	0.07
9002	9002	2552	0.04	2575	0.04	2570	0.04	2510	0.04
9004	9004	3500	0.05	3525	0.05	3569	0.05	3638	0.05
9101	9101	30259	0.43	35829	0.51	37743	0.55	36483	0.53
9103	9103	15382	0.22	15612	0.22	14360	0.21	14358	0.21
9104	9104	12927	0.18	12917	0.18	12983	0.19	12501	0.18
9106	9106	4261	0.06	4054	0.06	4282	0.06	4347	0.06
9201	9201	9187	0.13	8873	0.13	8380	0.12	7770	0.11
9204	9204	15196	0.21	15425	0.22	14896	0.22	14904	0.22
9501	9501	7848	0.11	8038	0.11	8002	0.12	7682	0.11
9502	9502	5902	0.08	5975	0.08	5741	0.08	5541	0.08
9504	9504	12167	0.17	12338	0.17	12430	0.18	12527	0.18
9505	9505	8754	0.12	8604	0.12	8124	0.12	8521	0.12
9506	9506	10318	0.15	10325	0.15	10259	0.15	10013	0.15
9601	9601	16513	0.23	16642	0.23	16199	0.23	16358	0.24
9602	9602	7730	0.11	7812	0.11	7594	0.11	7598	0.11
9604	9604	8431	0.12	8530	0.12	8452	0.12	8474	0.12
9801	9801	15743	0.22	15832	0.22	14550	0.21	14233	0.21
9802	9802	7872	0.11	7935	0.11	7854	0.11	7067	0.10
9804	9804	7574	0.11	7617	0.11	7704	0.11	7630	0.11
9805	9805	9526	0.13	9443	0.13	9262	0.13	8955	0.13
10101	10101	6265	0.09	6198	0.09	5895	0.09	5699	0.08
10102	10102	3306	0.05	3269	0.05	3255	0.05	2775	0.04
10104	10104	7375	0.10	7415	0.10	7200	0.10	3543	0.05
10105	10105	3549	0.05	3373	0.05	3300	0.05	.	.
10301	10301	14811	0.21	14969	0.21	14554	0.21	14743	0.22
10302	10302	6585	0.09	6619	0.09	6369	0.09	6289	0.09
10304	10304	9134	0.13	9274	0.13	9318	0.13	9486	0.14
10305	10305	11967	0.17	11237	0.16	11742	0.17	11276	0.17
10306	10306	10138	0.14	10099	0.14	10151	0.15	10317	0.15
10401	10401	10290	0.15	11771	0.17	10279	0.15	8938	0.13
10402	10402	3755	0.05	3685	0.05	3608	0.05	3467	0.05
10404	10404	8157	0.12	8137	0.11	8187	0.12	8086	0.12
10501	10501	12132	0.17	12786	0.18	9517	0.14	10106	0.15
10502	10502	4755	0.07	4673	0.07	4574	0.07	4523	0.07
10504	10504	8617	0.12	8798	0.12	8818	0.13	9202	0.13
10505	10505	7988	0.11	8312	0.12	8035	0.12	9623	0.14
10506	10506	10181	0.14	10128	0.14	9844	0.14	11957	0.18
10801	10801	18410	0.26	18446	0.26	18059	0.26	17208	0.25
10802	10802	9674	0.14	9848	0.14	9561	0.14	9158	0.13
10804	10804	17832	0.25	17810	0.25	17722	0.26	17474	0.26
10806	10806	10977	0.16	10789	0.15	10183	0.15	10540	0.15
10901	10901	9608	0.14	9858	0.14	8715	0.13	8727	0.13
10902	10902	7619	0.11	7645	0.11	7394	0.11	7165	0.10
10904	10904	17664	0.25	18074	0.25	18384	0.27	18180	0.27
10905	10905	33595	0.47	31864	0.45	31884	0.46	31826	0.47
11001	11001	49834	0.70	53562	0.76	50443	0.73	54817	0.80
11002	11002	23583	0.33	23751	0.33	22805	0.33	22679	0.33
11004	11004	15488	0.22	15755	0.22	16271	0.24	16073	0.24
11005	11005	11741	0.17	11703	0.17	12065	0.17	10484	0.15
11006	11006	9323	0.13	9328	0.13	9408	0.14	9566	0.14
11201	11201	8173	0.12	7966	0.11	7373	0.11	7631	0.11
11202	11202	4027	0.06	4047	0.06	4016	0.06	4108	0.06

2004 HEALTH CARE SURVEY OF DOD BENEFICIARIES – FINAL

11204	11204	4346	0.06	4340	0.06	4419	0.06	4380	0.06
11301	11301	8414	0.12	10155	0.14	8993	0.13	9077	0.13
11302	11302	3160	0.04	3145	0.04	3164	0.05	2972	0.04
11305	11305	8494	0.12	8432	0.12	8224	0.12	8193	0.12
11701	11701	24992	0.35	24983	0.35	23428	0.34	22683	0.33
11704	11704	28475	0.40	28683	0.40	27859	0.40	28571	0.42
11705	11705	25954	0.37	25182	0.36	25745	0.37	24816	0.36
11801	11801	6404	0.09	6455	0.09	6522	0.09	6523	0.10
11802	11802	3473	0.05	3517	0.05	3309	0.05	3323	0.05
11804	11804	4333	0.06	4437	0.06	4403	0.06	4519	0.07
11901	11901	9503	0.13	9668	0.14	9561	0.14	9784	0.14
11902	11902	5294	0.07	5335	0.08	5165	0.07	5265	0.08
11904	11904	5882	0.08	6010	0.08	6169	0.09	6221	0.09
12001	12001	13596	0.19	13666	0.19	13536	0.20	13819	0.20
12002	12002	8417	0.12	8512	0.12	8339	0.12	8185	0.12
12004	12004	5988	0.08	6317	0.09	6631	0.10	6567	0.10
12005	12005	14966	0.21	14488	0.20	14586	0.21	14322	0.21
12101	12101	13302	0.19	13173	0.19	13149	0.19	12020	0.18
12102	12102	10352	0.15	10175	0.14	9904	0.14	9410	0.14
12104	12104	11672	0.16	11883	0.17	12048	0.17	12157	0.18
12105	12105	18270	0.26	18171	0.26	17905	0.26	18125	0.27
12301	12301	15531	0.22	16141	0.23	13532	0.20	13199	0.19
12302	12302	14732	0.21	14603	0.21	14223	0.21	14247	0.21
12303	12303	3497	0.05	3315	0.05	3126	0.05	2667	0.04
12304	12304	25974	0.37	27007	0.38	27438	0.40	27733	0.41
12305	12305	29220	0.41	28405	0.40	28009	0.40	26941	0.39
12306	12306	20145	0.28	20153	0.28	20270	0.29	19934	0.29
12401	12401	81971	1.16	82729	1.17	78184	1.13	78934	1.16
12402	12402	31464	0.44	31652	0.45	30446	0.44	29477	0.43
12403	12403	11326	0.16	10950	0.15	10763	0.16	10390	0.15
12404	12404	22416	0.32	23575	0.33	24410	0.35	23158	0.34
12405	12405	43102	0.61	43119	0.61	41695	0.60	40935	0.60
12406	12406	24576	0.35	22217	0.31	24472	0.35	24704	0.36
12501	12501	39759	0.56	41101	0.58	40795	0.59	39799	0.58
12502	12502	17360	0.25	17983	0.25	17598	0.25	16449	0.24
12504	12504	23254	0.33	23610	0.33	23360	0.34	22562	0.33
12505	12505	43747	0.62	43529	0.61	43227	0.62	44770	0.66
12601	12601	14576	0.21	14193	0.20	13683	0.20	13365	0.20
12602	12602	9790	0.14	9890	0.14	9407	0.14	9323	0.14
12604	12604	9208	0.13	9456	0.13	9572	0.14	8109	0.12
12605	12605	11354	0.16	10588	0.15	11221	0.16	12603	0.18
12701	12701	8479	0.12	8594	0.12	8600	0.12	8242	0.12
12702	12702	4264	0.06	4283	0.06	4170	0.06	4114	0.06
12704	12704	3532	0.05	3577	0.05	3583	0.05	3164	0.05
12705	12705	4916	0.07	4927	0.07	4894	0.07	4980	0.07
12801	12801	4062	0.06	3994	0.06	4050	0.06	4035	0.06
12802	12802	2099	0.03	2128	0.03	2050	0.03	2127	0.03
12804	12804	4789	0.07	4703	0.07	4736	0.07	4773	0.07
12901	12901	10704	0.15	10792	0.15	10554	0.15	10460	0.15
12902	12902	3861	0.05	4057	0.06	4082	0.06	4193	0.06
12904	12904	4222	0.06	4271	0.06	4340	0.06	4478	0.07
13101	13101	4823	0.07	4866	0.07	4705	0.07	4519	0.07
13104	13104	4506	0.06	4596	0.06	4444	0.06	4426	0.06
25201	25201	6317	0.09	6399	0.09	6310	0.09	6392	0.09
25202	25202	3431	0.05	3480	0.05	3339	0.05	3315	0.05
25204	25204	5100	0.07	5094	0.07	5193	0.08	5165	0.08
28001	28001	8403	0.12	8463	0.12	8467	0.12	8295	0.12
28002	28002	7967	0.11	8248	0.12	8182	0.12	8079	0.12
28004	28004	2355	0.03	2415	0.03	2438	0.04	2499	0.04
28701	28701	4795	0.07	4859	0.07	4925	0.07	4842	0.07
28702	28702	2887	0.04	2869	0.04	2856	0.04	2690	0.04
28704	28704	1391	0.02	1422	0.02	1408	0.02	1487	0.02
32101	32101	4771	0.07	4564	0.06	4386	0.06	4303	0.06
32102	32102	1484	0.02	1553	0.02	1526	0.02	1507	0.02
32104	32104	1380	0.02	1404	0.02	1404	0.02	1443	0.02
32601	32601	14572	0.21	9548	0.13	7496	0.11	7346	0.11
32604	32604	5389	0.08	5052	0.07	4843	0.07	4938	0.07
33001	33001	15983	0.23	16069	0.23	15949	0.23	15393	0.23
33002	33002	5980	0.08	5985	0.08	5844	0.08	6137	0.09
36601	36601	4652	0.07	4781	0.07	4460	0.06	4737	0.07
36602	36602	3345	0.05	3352	0.05	3223	0.05	3219	0.05
36604	36604	8258	0.12	8202	0.12	8488	0.12	8514	0.12

2004 HEALTH CARE SURVEY OF DOD BENEFICIARIES – FINAL

38501	38501	8548	0.12	8311	0.12	8117	0.12	8154	0.12
38502	38502	4856	0.07	4872	0.07	4831	0.07	4826	0.07
38504	38504	5059	0.07	5014	0.07	4896	0.07	4857	0.07
60601	60601	22637	0.32	23004	0.32	22093	0.32	21910	0.32
60604	60604	15453	0.22	15654	0.22	15211	0.22	15357	0.22
60701	60701	19365	0.27	19509	0.28	18823	0.27	18813	0.28
60702	60702	12794	0.18	12983	0.18	12371	0.18	12493	0.18
60901	60901	28684	0.41	29021	0.41	28668	0.41	28492	0.42
60902	60902	14331	0.20	14644	0.21	14555	0.21	14419	0.21
61201	61201	45355	0.64	47447	0.67	44877	0.65	44900	0.66
61202	61202	6511	0.09	6913	0.10	6872	0.10	7068	0.10
61701	61701	18129	0.26	18084	0.26	17607	0.25	17611	0.26
61702	61702	8351	0.12	8453	0.12	8396	0.12	8398	0.12
62001	62001	9779	0.14	9336	0.13	7059	0.10	7285	0.11
62004	62004	12688	0.18	12680	0.18	7577	0.11	7679	0.11
62201	62201	41228	0.58	39981	0.56	38657	0.56	38188	0.56
62202	62202	12297	0.17	12437	0.18	11808	0.17	12070	0.18
63301	63301	11669	0.16	12035	0.17	11918	0.17	11886	0.17
63302	63302	8195	0.12	8328	0.12	8584	0.12	8333	0.12
64001	64001	9390	0.13	9357	0.13	9213	0.13	9043	0.13
64002	64002	6050	0.09	6190	0.09	6149	0.09	5941	0.09
80401	80401	7980	0.11	8138	0.11	7972	0.12	7911	0.12
80402	80402	4249	0.06	4404	0.06	4510	0.07	4479	0.07
80501	80501	5496	0.08	5682	0.08	5598	0.08	5484	0.08
80502	80502	3646	0.05	3743	0.05	3654	0.05	3809	0.06
80601	80601	10630	0.15	10606	0.15	10180	0.15	10233	0.15
80602	80602	5793	0.08	5838	0.08	5815	0.08	5697	0.08
622301	622301	17428	0.25	16321	0.23	15231	0.22	14966	0.22
622302	622302	6231	0.09	6284	0.09	6271	0.09	6065	0.09
622304	622304	5152	0.07	5282	0.07	5304	0.08	4951	0.07
713901	713901	7754	0.11	7834	0.11	7738	0.11	7743	0.11
713902	713902	4735	0.07	4743	0.07	4531	0.07	4586	0.07
990101	990101	81726	1.15	77058	1.09	62959	0.91	62707	0.92
990102	990102	35441	0.50	36492	0.51	36000	0.52	35973	0.53
990103	990103	54961	0.78	51635	0.73	49454	0.71	42198	0.62
990104	990104	60106	0.85	62824	0.89	63092	0.91	68868	1.01
990105	990105	371002	5.24	374859	5.29	365076	5.28	357910	5.24
990106	990106	323262	4.57	325085	4.58	320747	4.63	325202	4.76
990201	990201	58192	0.82	54661	0.77	44820	0.65	42138	0.62
990202	990202	38135	0.54	39504	0.56	37474	0.54	37103	0.54
990203	990203	41104	0.58	39293	0.55	38140	0.55	30159	0.44
990204	990204	113010	1.60	117141	1.65	119186	1.72	126018	1.84
990205	990205	357009	5.04	357573	5.04	341726	4.94	337362	4.94
990206	990206	398805	5.63	395572	5.58	397705	5.75	399658	5.85
990301	990301	54970	0.78	52882	0.75	41246	0.60	40607	0.59
990302	990302	30744	0.43	30355	0.43	30644	0.44	30872	0.45
990303	990303	34879	0.49	33362	0.47	31098	0.45	25657	0.38
990304	990304	59532	0.84	59131	0.83	59414	0.86	47720	0.70
990305	990305	276908	3.91	276306	3.90	271713	3.93	284783	4.17
990306	990306	318162	4.49	309293	4.36	313794	4.53	314755	4.61
990405	990405	113064	1.60	106006	1.49	99136	1.43	92627	1.36
990406	990406	26246	0.37	44936	0.63	46007	0.66	47166	0.69

BWT - Basic Sampling Weight										
Unweighted										
Value	Formatted Value	Count	Q1 Percent	Count	Q2 Percent	Count	Q3 Percent	Count	Q4 Percent	Count
10.871 -- 28.093	Minimum to 10th Percentile	1543	11.22	1555	10.42	1443	10.13	1356	9.85	
29.648 -- 50.319	>10th to 25th Percentile	2036	14.81	2315	15.52	2039	14.31	1931	14.02	
50.907 -- 101.852	>25th to 50th Percentile	3389	24.65	3640	24.40	3650	25.62	3504	25.44	
102.643 -- 260.338	>50th to 75th Percentile	3292	23.94	3719	24.93	3554	24.94	3496	25.38	
261.558 -- 643.282	>75th to 90th Percentile	2086	15.17	2486	16.66	2123	14.90	2107	15.30	
723.030 -- 1238.567	>90th to 100th Percentile	1403	10.20	1203	8.06	1439	10.10	1378	10.01	
Weighted										
Value	Formatted Value	Count	Q1 Percent	Count	Q2 Percent	Count	Q3 Percent	Count	Q4 Percent	Count
10.871 -- 28.093	Minimum to 10th Percentile	157479	2.22	143027	2.02	141352	2.04	138349	2.03	
29.648 -- 50.319	>10th to 25th Percentile	385896	5.45	370941	5.23	330103	4.77	342434	5.01	
50.907 -- 101.852	>25th to 50th Percentile	1005006	14.19	989935	13.96	1094870	15.82	1047342	15.33	
102.643 -- 260.338	>50th to 75th Percentile	1843394	26.03	1899177	26.78	1789944	25.86	1752039	25.65	
261.558 -- 643.282	>75th to 90th Percentile	1618784	22.86	1995878	28.15	1520575	21.97	1503796	22.01	
723.030 -- 1238.567	>90th to 100th Percentile	2069897	29.23	1692153	23.86	2043594	29.53	2047321	29.97	

2004 HEALTH CARE SURVEY OF DOD BENEFICIARIES – FINAL

WRWT - Final Weight										
Unweighted										
Value	Formatted Value	Count	Q1 Percent	Count	Q2 Percent	Count	Q3 Percent	Count	Q4 Percent	Count
28.445 -- 106.338	Minimum to 10th Percentile	1352	9.83	1618	10.85	1513	10.62	1250	9.08	
108.922 -- 166.167	>10th to 25th Percentile	1874	13.63	2531	16.97	2101	14.75	1913	13.89	
166.606 -- 347.013	>25th to 50th Percentile	3689	26.83	3572	23.94	3579	25.12	3385	24.58	
347.804 -- 602.901	>50th to 75th Percentile	2988	21.73	3480	23.33	3683	25.85	3971	28.83	
618.115 -- 1289.978	>75th to 90th Percentile	2336	16.99	2344	15.71	2069	14.52	1948	14.14	
1305.170 -- 1766.833	>90th to 100th Percentile	1510	10.98	1373	9.20	1303	9.15	1305	9.48	
Weighted										
Value	Formatted Value	Count	Q1 Percent	Count	Q2 Percent	Count	Q3 Percent	Count	Q4 Percent	Count
28.445 -- 106.338	Minimum to 10th Percentile	105357	1.49	125386	1.77	122875	1.78	99710	1.46	
108.922 -- 166.167	>10th to 25th Percentile	244594	3.45	342151	4.83	286284	4.14	258473	3.78	
166.606 -- 347.013	>25th to 50th Percentile	884868	12.50	870547	12.28	887051	12.82	806042	11.80	
347.804 -- 602.901	>50th to 75th Percentile	1380796	19.50	1616424	22.80	1751589	25.31	1814702	26.56	
618.115 -- 1289.978	>75th to 90th Percentile	2134756	30.15	2113807	29.81	1929811	27.89	1861703	27.25	
1305.170 -- 1766.833	>90th to 100th Percentile	2330087	32.91	2022796	28.53	1942829	28.07	1990650	29.14	

PAGE IS INTENTIONALLY LEFT BLANK TO ALLOW FOR DOUBLE-SIDED COPYING

REFERENCES

- Brick, J.M., P. Broene, P. James, and J. Severynse. *A User's Guide to WesVarPC*. Version 2.0. Rockville, MD: Westat, Inc., 1996.
- Brick, J.M. and G. Kalton. "Handling Missing Data in Survey Research." *Statistical Methods in Medical Research* 1996; 5: 215-238.
- Mathematica Policy Research, Inc. "Health Care Survey of DoD Beneficiaries: 2004 Adult Sampling Report." Report submitted to the TRICARE Management Activity. Washington, DC: MPR, 2003.
- Ware J.E., Kosinski M., and Keller S.D. *SF-12: How to Score the SF-12 Physical and Mental Health Summary Scales*. Boston, MA: The Health Institute, New England Medical Center, Second Edition, 1995.

PAGE IS INTENTIONALLY LEFT BLANK TO ALLOW FOR DOUBLE-SIDED COPYING

APPENDIX A

ANNOTATED QUESTIONNAIRE - QUARTER I

PAGE IS INTENTIONALLY LEFT BLANK TO ALLOW FOR DOUBLE-SIDED COPYING

Health Care Survey of DoD Beneficiaries

PAGE IS INTENTIONALLY LEFT BLANK TO ALLOW FOR DOUBLE-SIDED COPYING

SURVEY INSTRUCTIONS

Answer all the questions by checking the circle to the left of your answer. You are sometimes told to skip over some questions in this survey. When this happens you will see a note that tells you what question to answer next, like this:

- Yes **Go to Question 1**
 No

Please return the completed questionnaire in the enclosed postage-paid envelope within **seven days**. If you have misplaced the envelope, our address is:
Office of the Assistant Secretary of Defense (Health Affairs)
c/o Survey Processing Center
PO Box 82660
Lincoln, NE 68501-2660

According to the Privacy Act of 1974 (Public Law 93-579), the Department of Defense is required to inform you of the purposes and use of this survey. Please read it carefully.

Authority: 10 U.S.C., Chapter 55, Section 572, Public Law 102-484, E.O. 9397.

Purpose: This survey helps health policy makers gauge beneficiary satisfaction with the current military healthcare system and provides valuable input from beneficiaries that will be used to improve the Military Health System.

Routine Uses: None

Disclosure: Voluntary. Failure to respond will not result in any penalty to the respondent. However, maximum participation is encouraged so that data will be as complete and representative as possible.

002AMD26

0107077

----- SURVEY STARTS HERE -----

This survey is about the health care of the person addressed in the cover letter. The questionnaire should be completed by that person. If you are not the addressee, please give this survey to the person named in the cover letter.

1. Are you the person whose name appears on the mailing label of this envelope?

- Yes Go to Question 2
- No Please give this questionnaire to the person addressed on the envelope.

2. By which of the following health plans are you currently covered? MARK ALL THAT APPLY.

a. Military Health Plans

- TRICARE Prime
- TRICARE Extra or Standard (CHAMPUS)
- TRICARE Plus
- TRICARE for Life

b. Other Health Plans

- Medicare
- Federal Employees Health Benefit Program (FEHBP)
- Medicaid
- A civilian HMO (such as Kaiser)
- Other civilian health insurance (such as Blue Cross)
- Uniformed Services Family Health Plan (USFHP)
- The Veterans Administration (VA)
- Not Sure

3. Currently, are you covered by Medicare Part A?

Medicare is the federal health insurance program for people aged 65 or older and for certain disabled people. Medicare Part A helps pay for inpatient hospital care.

- Yes, I am now covered by Medicare Part A
- No, I am not covered by Medicare Part A

4. Currently, are you covered by Medicare Part B?

Medicare is the federal health insurance program for people aged 65 or older and for certain disabled people. Medicare Part B helps pay for doctor's services, outpatient hospital services, and certain other services.

- Yes, I am now covered by Medicare Part B
- No, I am not covered by Medicare Part B

5. Currently, are you covered by Medicare supplemental insurance?

Medicare supplemental insurance, also called Medigap or MediSup, is usually obtained from private insurance companies and covers some of the costs not paid for by Medicare.

- Yes, I am now covered by Medicare supplemental insurance
- No, I am not covered by Medicare supplemental insurance

6. Which health plan did you use for all or most of your health care in the last 12 months? MARK ONLY ONE.

- TRICARE Prime
 - TRICARE Extra or Standard (CHAMPUS)
 - TRICARE Plus
 - Medicare
 - Federal Employees Health Benefit Program (FEHBP)
 - Medicaid
 - A civilian HMO (such as Kaiser)
 - Other civilian health insurance (such as Blue Cross)
 - Uniformed Services Family Health Plans (USFHP)
 - The Veterans Administration (VA)
 - Not sure
 - Did not use any health plan in the last 12 months
- Go to Question 8**

002AMD37

0107077

For the remainder of this questionnaire, the term health plan refers to the plan you indicated in Question 6.

7. How many months or years in a row have you been in this health plan?

- Less than 6 months
- 6 up to 12 months
- 12 up to 24 months
- 2 up to 5 years
- 5 up to 10 years
- 10 or more years

----- YOUR PERSONAL DOCTOR, OR NURSE -----

The next questions ask about your own health care. Do not include care you got when you stayed overnight in a hospital. Do not include the times you went for dental care visits.

8. A personal doctor or nurse is the health provider who knows you best. This can be a general doctor, a specialist doctor, a nurse practitioner, or a physician assistant. Do you have one person you think of as your personal doctor or nurse?

- Yes
- No Go to Question 11

9. Using any number from 0 to 10 where 0 is the worst personal doctor or nurse possible, and 10 is the best personal doctor or nurse possible, what number would you use to rate your personal doctor or nurse?

- 0 Worst personal doctor or nurse possible
- 1
- 2
- 3
- 4
- 5
- 6
- 7
- 8
- 9
- 10 Best personal doctor or nurse possible
- I don't have a personal doctor or nurse.

10. Did you have the same personal doctor or nurse before you joined this health plan?

- Yes Go to Question 12
- No

11. Since you joined your health plan, how much of a problem, if any, was it to get a personal doctor or nurse you are happy with?

- A big problem
- Not a problem
- A small problem

---- GETTING HEALTHCARE FROM A SPECIALIST ----

When you answer the next questions, do not include dental visits.

12. Specialists are doctors like surgeons, heart doctors, allergy doctors, skin doctors, and others who specialize in one area of health care.

In the last 12 months, did you or a doctor or nurse think you needed to see a specialist?

- Yes
- No Go to Question 14

13. In the last 12 months, how much of a problem, if any, was it to see a specialist that you needed to see?

- A big problem
- A small problem
- Not a problem
- I didn't need to see a specialist in the last 12 months.

14. In the last 12 months, did you see a specialist?

- Yes
- No Go to Question 17

002AMD48

0107077

15. We want to know your rating of the specialist you saw most often in the last 12 months. Using any number from 0 to 10 where 0 is the worst specialist possible, and 10 is the best specialist possible, what number would you use to rate the specialist?

- 0 Worst specialist possible
- 1
- 2
- 3
- 4
- 5
- 6
- 7
- 8
- 9
- 10 Best specialist possible
- I didn't see a specialist in the last 12 months.

16. In the last 12 months, was the specialist you saw most often the same doctor as your personal doctor?

- Yes
- No
- I don't have a personal doctor or I didn't see a specialist in the last 12 months.

----- CALLING DOCTORS' OFFICES -----

17. In the last 12 months, did you call a doctor's office or clinic during regular office hours to get help or advice for yourself?

- Yes
- No Go to Question 19

18. In the last 12 months, when you called during regular office hours, how often did you get the help or advice you needed?

- Never
- Sometimes
- Usually
- Always
- I didn't call for help or advice during regular office hours in the last 12 months.

- YOUR HEALTHCARE IN THE LAST 12 MONTHS -

19. In the last 12 months, did you have an illness, injury, or condition that needed care right away in a clinic, emergency room, or doctor's office?

- Yes
- No Go to Question 22

20. In the last 12 months, when you needed care right away for an illness, injury, or condition, how often did you get care as soon as you wanted?

- Never
- Sometimes
- Usually
- Always
- I didn't need care right away for an illness, injury or condition in the last 12 months.

21. In the last 12 months, when you needed care right away for an illness, injury, or condition, how long did you usually have to wait between trying to get care and actually seeing a provider?

- Same day
- 1 day
- 2 days
- 3 days
- 4-7 days
- 8-14 days
- 15 days or longer
- I didn't need care right away for an illness, injury or condition in the last 12 months.

22. A health provider could be a general doctor, a specialist doctor, a nurse practitioner, a physician assistant, a nurse, or anyone else you would see for health care.

In the last 12 months, not counting the times you needed health care right away, did you make any appointments with a doctor or other health care provider for health care?

- Yes
- No Go to Question 25

002AMD59

0107077

23. In the last 12 months, not counting times you needed health care right away, how often did you get an appointment for health care as soon as you wanted?

- Never
- Sometimes
- Usually
- Always
- I had no appointments in the last 12 months

24. In the last 12 months, not counting the times you needed health care right away, how many days did you usually have to wait between making an appointment and actually seeing a provider?

- Same day
- 1 day
- 2-3 days
- 4-7 days
- 8-14 days
- 15-30 days
- 31 days or longer
- I had no appointments in the last 12 months

25. In the last 12 months, how many times did you go to an emergency room to get care for yourself?

- None
- 1
- 2
- 3
- 4
- 5 to 9
- 10 or more

26. In the last 12 months (not counting times you went to an emergency room), how many times did you go to a doctor's office or clinic to get care for yourself?

- None Go to Question 39
- 1
- 2
- 3
- 4
- 5 to 9
- 10 or more

27. In the last 12 months, did you or a doctor believe you needed any care, tests or treatment?

- Yes No Go to Question 29

28. In the last 12 months, how much of a problem, if any, was it to get the care, tests or treatment you or a doctor believed necessary?

- A big problem
- A small problem
- Not a problem
- I had no visits in the last 12 months.

29. In the last 12 months, did you need approval from your health plan for any care, tests or treatment?

- Yes No Go to Question 31

30. In the last 12 months, how much of a problem, if any, were delays in health care while you waited for approval from your health plan?

- A big problem
- A small problem
- Not a problem
- I had no visits in the last 12 months.

31. In the last 12 months, how often were you taken to the exam room within 15 minutes of your appointment?

- Never
- Sometimes
- Usually
- Always
- I had no visits in the last 12 months.

32. In the last 12 months, how often did office staff at a doctor's office or clinic treat you with courtesy and respect?

- Never
- Sometimes
- Usually
- Always
- I had no visits in the last 12 months.

33. In the last 12 months, how often were office staff at a doctor's office or clinic as helpful as you thought they should be?

- Never
- Sometimes
- Usually
- Always
- I had no visits in the last 12 months.

0LBXJA6E
35828614 3256

34. In the last 12 months, how often did doctors or other health providers listen carefully to you?

- Never
- Sometimes
- Usually
- Always
- I had no visits in the last 12 months.

35. In the last 12 months, how often did doctors or other health providers explain things in a way you could understand?

- Never
- Sometimes
- Usually
- Always
- I had no visits in the last 12 months.

36. In the last 12 months, how often did doctors or other health providers show respect for what you had to say?

- Never
- Sometimes
- Usually
- Always
- I had no visits in the last 12 months.

37. In the last 12 months, how often did doctors or other health providers spend enough time with you?

- Never
- Sometimes
- Usually
- Always
- I had no visits in the last 12 months.

38. Using any number from 0 to 10 where 0 is the worst health care possible, and 10 is the best health care possible, what number would you use to rate all your health care in the last 12 months?

- 0 Worst healthcare possible
- 1
- 2
- 3
- 4
- 5
- 6
- 7
- 8
- 9
- 10 Best healthcare possible
- I had no visits in the last 12 months.

39. In the last 12 months, where did you go most often for your health care? **MARK ONLY ONE ANSWER.**

- A military facility - This includes: Military clinic, Military hospital, PRIMUS clinic, NAVCARE clinic
- A civilian facility - This includes: Doctor's office, Clinic, Hospital, Civilian TRICARE contractor
- Uniformed Services Family Health Plan facility (USFHP)
- Veterans Affairs (VA) clinic or hospital
- I went to none of the listed types of facilities in the last 12 months.

----- PATIENT SAFETY -----

The following questions ask about your opinion of patient safety at military hospitals, clinics and pharmacies. Patient safety means avoiding accidents or mistakes that harm patients. Please indicate how much you agree or disagree with with of the statements below.

40. The people who work in military hospitals use the best possible methods to ensure patient safety.

- Agree strongly
- Agree somewhat
- Neither agree nor disagree
- Disagree somewhat
- Disagree strongly

41. When I have a surgical or diagnostic procedure in a military hospital, I am confident that I will not be accidentally injured or infected.

- Agree strongly
- Agree somewhat
- Neither agree nor disagree
- Disagree somewhat
- Disagree strongly

42. When I am at a military hospital, I am confident I will get the right drugs and dosages, and I will not get a dangerous combination of drugs.

- Agree strongly
- Agree somewhat
- Neither agree nor disagree
- Disagree somewhat
- Disagree strongly

43. Doctors, nurses and pharmacists at military hospitals get the support they need to keep patients safe.

- Agree strongly
- Agree somewhat
- Neither agree nor disagree
- Disagree somewhat
- Disagree strongly

44. When I go to a military pharmacy, I am confident I will get the right drug and dosage, and I will not get a dangerous combination of drugs.

- Agree strongly
- Agree somewhat
- Neither agree nor disagree
- Disagree somewhat
- Disagree strongly

45. The people who work in military pharmacies use the best possible methods to ensure patient safety.

- Agree strongly
- Agree somewhat
- Neither agree nor disagree
- Disagree somewhat
- Disagree strongly

46. When I have a test, such as an x-ray or blood test, at a military facility, I am confident that the test will be correctly performed and the results correctly analyzed and reported.

- Agree strongly
- Agree somewhat
- Neither agree nor disagree
- Disagree somewhat
- Disagree strongly

47. When I see a doctor or nurse at a military hospital or clinic, I am confident that I will be examined carefully and thoroughly.

- Agree strongly
- Agree somewhat
- Neither agree nor disagree
- Disagree somewhat
- Disagree strongly

48. In the last 12 months, do you think safety at military hospitals, clinics and pharmacies has gotten better or gotten worse?

- Gotten better
- Stayed about the same
- Gotten worse

----- TRICARE'S CIVILIAN NETWORK -----

The following questions ask about your experiences with the TRICARE civilian provider network. TRICARE, including TRICARE Prime and Extra, is the health care system of the Department of Defense that provides care for active duty and retired military personnel and their dependents. TRICARE includes the hospitals, clinics and pharmacies of the three services, supplemented by a civilian network.

The TRICARE civilian provider network is made up of the doctors, clinics, hospitals and other health care providers who are part of DoD's preferred provider pool. The next six questions refer to health services you received from the civilian network.

49. In the past 12 months, how much of your health care did you receive from the TRICARE civilian provider network?

- All of my healthcare
 - Most of my healthcare
 - Some of my healthcare
 - None of my healthcare
 - I did not need healthcare in the past 12 months
- Go to Question 55**

50. In the past 12 months, how much of a problem was it to get the health care you wanted from the TRICARE civilian provider network?

- A big problem
- A small problem
- Not a problem
- I did not try to get healthcare from the civilian network

51. A personal doctor or nurse is the health provider who knows you best. This can be a general doctor, a specialist doctor, a nurse practitioner, or a physician assistant.

In the past 12 months, how much of a problem was it to find a conveniently located personal doctor or nurse from the TRICARE civilian provider network?

- A big problem
- A small problem
- Not a problem
- I did not try to find a personal doctor from the civilian network

52. In the past 12 months, how much of a problem was it to find a conveniently located lab or x-ray facility in the TRICARE civilian provider network?

- A big problem
- A small problem
- Not a problem
- I did not try to find a lab or x-ray facility in the civilian network

53. Specialists are doctors like surgeons, heart doctors, allergy doctors, skin doctors, and others who specialize in one area of health care.

In the past 12 months, how much of a problem was it to find a conveniently located specialist from the TRICARE civilian provider network?

- A big problem
- A small problem
- Not a problem
- I did not try to find a specialist in the civilian network.

54. In the past 12 months, did you learn that a doctor whom you wanted to see had left the TRICARE civilian provider network?

- Yes
- No
- I did not want to see any network doctors

----- YOUR HEALTH PLAN -----

The next questions ask about your experience with your health plan. By your health plan, we mean the health plan you marked in Question 6.

55. Claims are sent to a health plan for payment. You may send in the claims yourself, or doctors, hospitals, or others may do this for you. In the last 12 months, did you or anyone else send in any claims to your health plan?

- Yes
- No **Go to Question 59**
- Don't know **Go to Question 59**

56. In the last 12 months, how often did your health plan handle your claims in a reasonable time?

- Never
- Sometimes
- Usually
- Always
- Don't know
- No claims were sent for me in the last 12 months.

57. In the last 12 months, how often did your health plan handle your claims correctly?

- Never
- Sometimes
- Usually
- Always
- Don't know
- No claims were sent for me in the last 12 months.

58. In the last 12 months, before you went for care, how often did your health plan make it clear how much you would have to pay?

- Never
- Sometimes
- Usually
- Always
- Don't know
- No claims were sent for me in the last 12 months.

59. In the last 12 months, did you look for any information about how your health plan works in written material or on the Internet?

- Yes
- No **Go to Question 61**

60. In the last 12 months, how much of a problem, if any, was it to find or understand this information?

- A big problem
- A small problem
- Not a problem
- I didn't look for information from my health plan in the last 12 months

61. In the last 12 months, did you call your health plan's customer service to get information or help?

- Yes
- No **Go to Question 63**

62. In the last 12 months, how much of a problem, if any, was it to get the help you needed when you called your health plan's customer service?

- A big problem
- A small problem
- Not a problem
- I didn't call my health plan's customer service in the last 12 months.

63. In the last 12 months, have you called or written your health plan with a complaint or problem?

- Yes
- No **Go to Question 67**

64. How long did it take for the health plan to resolve your complaint?

- Same day
- 2-7 days
- 8-14 days
- 15-21 days
- More than 21 days
- I am still waiting for it to be settled. **Go to Question 66**
- I haven't called or written with a complaint or problem in the last 12 months.

65. Was your complaint or problem settled to your satisfaction?

- Yes **Go to Question 67**
- No **Go to Question 66**
- I haven't called or written with a complaint or problem in the last 12 months.

66. How long have you been waiting for your health plan to resolve your complaint?

- 1-7 days
- 8-14 days
- 15-21 days
- More than 21 days
- I haven't called or written with a complaint or problem in the last 12 months.

67. In the last 12 months, did you have to fill out any paperwork for your health plan?

- Yes
- No **Go to Question 69**

68. In the last 12 months, how much of a problem, if any, did you have with paperwork for your health plan?

- A big problem
- A small problem
- Not a problem
- I didn't have any experiences with paperwork for my health plan in the last 12 months.

69. Using any number from 0 to 10 where 0 is the worst health plan possible, and 10 is the best health plan possible, what number would you use to rate your health plan?

- 0 Worst health plan possible
- 1
- 2
- 3
- 4
- 5
- 6
- 7
- 8
- 9
- 10 Best health plan possible

70. If you are currently enrolled in TRICARE Prime, how likely are you to disenroll from TRICARE Prime for a different type of health plan in the next 12 months?

- Very unlikely
- Unlikely
- Neither likely nor unlikely
- Likely
- Very likely
- Not sure
- I am not currently enrolled in TRICARE Prime

----- PREVENTATIVE CARE -----

Preventative care is medical care you receive that is intended to maintain your good health or prevent a future medical problem. A physical or a cholesterol screening are examples of preventative care.

71. When did you last have a blood pressure reading?

- Less than 12 months ago
- 1 to 2 years ago
- More than 2 years ago

72. Do you know if your blood pressure is too high?

- Yes, it is too high
- No, it is not too high
- Don't know

73. When did you last have a cholesterol screening, that is, a test to determine the level of cholesterol in your blood?

- Less than 12 months ago
- 1 to 2 years ago
- More than 2 but less than 5 years ago
- 5 or more years ago
- Never had a cholesterol screening

74. When did you last have a flu shot?

- Less than 12 months ago
- 1 - 2 years ago
- More than 2 years ago
- Never had a flu shot

75. Have you ever smoked at least 100 cigarettes in your entire life?

- Yes
- No **Go to Question 81**
- Don't know **Go to Question 81**

76. Do you now smoke everyday, some days or not at all?

- Every day **Go to Question 78**
- Some days **Go to Question 78**
- Not at all **Go to Question 77**
- Don't know **Go to Question 81**

77. How long has it been since you quit smoking cigarettes?

- Less than 12 months **Go to Question 78**
- 12 months or more **Go to Question 81**
- Don't know **Go to Question 81**

78. In the last 12 months, on how many visits were you advised to quit smoking by a doctor or other health provider in your plan?

- None
- 1 visit
- 2 to 4 visits
- 5 to 9 visits
- 10 or more visits
- I had no visits in the last 12 months.

79. On how many visits was medication recommended or discussed to assist you with quitting smoking (for example: nicotine gum, patch, nasal spray, inhaler, prescription medication)?

- None
- 1 visit
- 2 to 4 visits
- 5 to 9 visits
- 10 or more visits
- I had no visits in the last 12 months.

80. On how many visits did your doctor or health provider recommend or discuss methods and strategies (other than medication) to assist you with quitting smoking?

- None
- 1 visit
- 2 to 4 visits
- 5 to 9 visits
- 10 or more visits
- I had no visits in the last 12 months.

81. Are you male or female?

- Male **Go to Question 82**
- Female **Go to Question 83**

82. When was the last time you had a prostate gland examination or blood test for prostate disease?

- Within the last 12 months
- 1 to 2 years ago
- More than 2 but less than 5 years ago
- 5 or more years ago
- Never had a prostate gland examination

Go to Question 90

83. When did you last have a Pap smear test?

- Within the last 12 months
- 1 to 3 years ago
- More than 3 but less than 5 years ago
- 5 or more years ago
- Never had a Pap smear test

84. Are you under age 40?

- Yes **Go to Question 87**
- No

85. When was the last time your breasts were checked by mammography?

- Within the last 12 months
- 1 to 2 years ago
- More than 2 years ago but less than 5 years ago
- 5 or more years ago
- Never had a mammogram

002AMDCG

0107077

86. When was the last time you had a breast exam by a health care professional?

- Within the last 12 months
- 1 to 2 years ago
- More than 2 but less than 5 years ago
- 5 or more years ago
- Never had a breast exam

87. Have you been pregnant in the last 12 months or are you pregnant now?

- Yes, I am currently pregnant **Go to Question 88**
- No, I am not currently pregnant, but have been pregnant in the past 12 months **Go to Question 89**
- No, I am not currently pregnant, and have not been pregnant in the past 12 months **Go to Question 90**

88. In what trimester is your pregnancy?

- First trimester
- Second trimester
- Third trimester

89. In which trimester did you first receive prenatal care?

- First trimester
- Second trimester
- Third trimester
- Did not receive prenatal care

----- ABOUT YOU -----

90. In general, how would you rate your overall health now?

- Excellent
- Very Good
- Good
- Fair
- Poor

91. Are you limited in any way in any activities because of any impairment or health problem?

- Yes
- No

92. Thinking about your physical health, which includes physical illness and injury, for how many days during the past 30 days was your physical health not good?

- | | | | | |
|-------------------------|--------------------------|--------------------------|--------------------------|--------------------------|
| <input type="radio"/> 0 | <input type="radio"/> 7 | <input type="radio"/> 14 | <input type="radio"/> 21 | <input type="radio"/> 28 |
| <input type="radio"/> 1 | <input type="radio"/> 8 | <input type="radio"/> 15 | <input type="radio"/> 22 | <input type="radio"/> 29 |
| <input type="radio"/> 2 | <input type="radio"/> 9 | <input type="radio"/> 16 | <input type="radio"/> 23 | <input type="radio"/> 30 |
| <input type="radio"/> 3 | <input type="radio"/> 10 | <input type="radio"/> 17 | <input type="radio"/> 24 | |
| <input type="radio"/> 4 | <input type="radio"/> 11 | <input type="radio"/> 18 | <input type="radio"/> 25 | |
| <input type="radio"/> 5 | <input type="radio"/> 12 | <input type="radio"/> 19 | <input type="radio"/> 26 | |
| <input type="radio"/> 6 | <input type="radio"/> 13 | <input type="radio"/> 20 | <input type="radio"/> 27 | |

93. Thinking about your mental health, which includes stress, depression, and problems with emotions, for how many days during the past 30 days was your mental health not good?

- | | | | | |
|-------------------------|--------------------------|--------------------------|--------------------------|--------------------------|
| <input type="radio"/> 0 | <input type="radio"/> 7 | <input type="radio"/> 14 | <input type="radio"/> 21 | <input type="radio"/> 28 |
| <input type="radio"/> 1 | <input type="radio"/> 8 | <input type="radio"/> 15 | <input type="radio"/> 22 | <input type="radio"/> 29 |
| <input type="radio"/> 2 | <input type="radio"/> 9 | <input type="radio"/> 16 | <input type="radio"/> 23 | <input type="radio"/> 30 |
| <input type="radio"/> 3 | <input type="radio"/> 10 | <input type="radio"/> 17 | <input type="radio"/> 24 | |
| <input type="radio"/> 4 | <input type="radio"/> 11 | <input type="radio"/> 18 | <input type="radio"/> 25 | |
| <input type="radio"/> 5 | <input type="radio"/> 12 | <input type="radio"/> 19 | <input type="radio"/> 26 | |
| <input type="radio"/> 6 | <input type="radio"/> 13 | <input type="radio"/> 20 | <input type="radio"/> 27 | |

94. During the past 30 days, for about how many days did poor physical or mental health keep you from doing your usual activities, such as self-care, work, or recreation?

- | | | | | |
|-------------------------|--------------------------|--------------------------|--------------------------|--------------------------|
| <input type="radio"/> 0 | <input type="radio"/> 7 | <input type="radio"/> 14 | <input type="radio"/> 21 | <input type="radio"/> 28 |
| <input type="radio"/> 1 | <input type="radio"/> 8 | <input type="radio"/> 15 | <input type="radio"/> 22 | <input type="radio"/> 29 |
| <input type="radio"/> 2 | <input type="radio"/> 9 | <input type="radio"/> 16 | <input type="radio"/> 23 | <input type="radio"/> 30 |
| <input type="radio"/> 3 | <input type="radio"/> 10 | <input type="radio"/> 17 | <input type="radio"/> 24 | |
| <input type="radio"/> 4 | <input type="radio"/> 11 | <input type="radio"/> 18 | <input type="radio"/> 25 | |
| <input type="radio"/> 5 | <input type="radio"/> 12 | <input type="radio"/> 19 | <input type="radio"/> 26 | |
| <input type="radio"/> 6 | <input type="radio"/> 13 | <input type="radio"/> 20 | <input type="radio"/> 27 | |

95. During the past 30 days, for about how many days did pain make it hard for you to do your usual activities, such as self-care, work, or recreation?

- | | | | | |
|-------------------------|--------------------------|--------------------------|--------------------------|--------------------------|
| <input type="radio"/> 0 | <input type="radio"/> 7 | <input type="radio"/> 14 | <input type="radio"/> 21 | <input type="radio"/> 28 |
| <input type="radio"/> 1 | <input type="radio"/> 8 | <input type="radio"/> 15 | <input type="radio"/> 22 | <input type="radio"/> 29 |
| <input type="radio"/> 2 | <input type="radio"/> 9 | <input type="radio"/> 16 | <input type="radio"/> 23 | <input type="radio"/> 30 |
| <input type="radio"/> 3 | <input type="radio"/> 10 | <input type="radio"/> 17 | <input type="radio"/> 24 | |
| <input type="radio"/> 4 | <input type="radio"/> 11 | <input type="radio"/> 18 | <input type="radio"/> 25 | |
| <input type="radio"/> 5 | <input type="radio"/> 12 | <input type="radio"/> 19 | <input type="radio"/> 26 | |
| <input type="radio"/> 6 | <input type="radio"/> 13 | <input type="radio"/> 20 | <input type="radio"/> 27 | |

002AMDDH

0107077

96. During the past 30 days, for about how many days have you felt sad, blue, or depressed?

- 0 7 14 21 28
- 1 8 15 22 29
- 2 9 16 23 30
- 3 10 17 24
- 4 11 18 25
- 5 12 19 26
- 6 13 20 27

97. During the past 30 days, for about how many days have you felt worried, tense or anxious?

- 0 7 14 21 28
- 1 8 15 22 29
- 2 9 16 23 30
- 3 10 17 24
- 4 11 18 25
- 5 12 19 26
- 6 13 20 27

98. During the past 30 days, for about how many days have you felt you did not get enough rest or sleep?

- 0 7 14 21 28
- 1 8 15 22 29
- 2 9 16 23 30
- 3 10 17 24
- 4 11 18 25
- 5 12 19 26
- 6 13 20 27

99. During the past 30 days, for about how many days have you felt very healthy and full of energy?

- 0 7 14 21 28
- 1 8 15 22 29
- 2 9 16 23 30
- 3 10 17 24
- 4 11 18 25
- 5 12 19 26
- 6 13 20 27

100. What is the highest grade or level of school that you have completed?

- 8th grade or less
- Some high school, but did not graduate
- High school graduate or GED
- Some college or 2-year degree
- 4-year college graduate
- More than 4-year college degree

101. Are you of Hispanic or Latino origin or descent? (Mark "NO" if not Spanish/Hispanic/Latino.)

- No, not Spanish, Hispanic, or Latino
- Yes, Mexican, Mexican American, Chicano
- Yes, Puerto Rican
- Yes, Cuban
- Yes, other Spanish, Hispanic, or Latino

102. What is your race? (Mark ONE OR MORE races to indicate what you consider yourself to be.)

- White
- Black or African American
- American Indian or Alaska Native
- Asian (e.g., Asian Indian, Chinese, Filipino, Japanese, Korean, Vietnamese)
- Native Hawaiian or other Pacific Islander (e.g., Samoan, Guamanian, or Chamorro)

103. What is your age now?

- 18 to 24
- 25 to 34
- 35 to 44
- 45 to 54
- 55 to 64
- 65 to 74
- 75 or older

THANK YOU FOR TAKING THE TIME TO COMPLETE THE SURVEY! Your generous contribution will greatly aid efforts to improve the health of our military community.

Return your survey in the postage-paid envelope. If envelope is missing, please send to: National Research Corporation, Survey Processing Center, PO BOX 82660, Lincoln, NE 68501-2660

002AMDEI

0107077

PAGE IS INTENTIONALLY LEFT BLANK TO ALLOW FOR DOUBLE-SIDED COPYING

APPENDIX A

ANNOTATED QUESTIONNAIRE - QUARTER II

PAGE IS INTENTIONALLY LEFT BLANK TO ALLOW FOR DOUBLE-SIDED COPYING

Health Care Survey of DoD Beneficiaries

PAGE IS INTENTIONALLY LEFT BLANK TO ALLOW FOR DOUBLE-SIDED COPYING

SURVEY INSTRUCTIONS

Answer all the questions by checking the circle to the left of your answer. You are sometimes told to skip over some questions in this survey. When this happens you will see a note that tells you what question to answer next, like this:

- Yes **Go to Question 1**
 No

Please return the completed questionnaire in the enclosed postage-paid envelope within **seven days**. If you have misplaced the envelope, our address is:
Office of the Assistant Secretary of Defense (Health Affairs)

c/o Survey Processing Center
PO Box 82660
Lincoln, NE 68501-2660

According to the Privacy Act of 1974 (Public Law 93-579), the Department of Defense is required to inform you of the purposes and use of this survey. Please read it carefully.

Authority: 10 U.S.C., Chapter 55, Section 572, Public Law 102-484, E.O. 9397.

Purpose: This survey helps health policy makers gauge beneficiary satisfaction with the current military healthcare system and provides valuable input from beneficiaries that will be used to improve the Military Health System.

Routine Uses: None

Disclosure: Voluntary. Failure to respond will not result in any penalty to the respondent. However, maximum participation is encouraged so that data will be as complete and representative as possible.

002AMD26

0107077

----- SURVEY STARTS HERE -----

This survey is about the health care of the person addressed in the cover letter. The questionnaire should be completed by that person. If you are not the addressee, please give this survey to the person named in the cover letter.

1. Are you the person whose name appears on the mailing label of this envelope?

- Yes Go to Question 2
- No Please give this questionnaire to the person addressed on the envelope.

2. By which of the following health plans are you currently covered? MARK ALL THAT APPLY.

a. Military Health Plans

- TRICARE Prime
- TRICARE Extra or Standard (CHAMPUS)
- TRICARE Plus
- TRICARE for Life

b. Other Health Plans

- Medicare
- Federal Employees Health Benefit Program (FEHBP)
- Medicaid
- A civilian HMO (such as Kaiser)
- Other civilian health insurance (such as Blue Cross)
- Uniformed Services Family Health Plan (USFHP)
- The Veterans Administration (VA)
- Not Sure

3. Currently, are you covered by Medicare Part A?

Medicare is the federal health insurance program for people aged 65 or older and for certain disabled people. Medicare Part A helps pay for inpatient hospital care.

- Yes, I am now covered by Medicare Part A
- No, I am not covered by Medicare Part A

4. Currently, are you covered by Medicare Part B?

Medicare is the federal health insurance program for people aged 65 or older and for certain disabled people. Medicare Part B helps pay for doctor's services, outpatient hospital services, and certain other services.

- Yes, I am now covered by Medicare Part B
- No, I am not covered by Medicare Part B

5. Currently, are you covered by Medicare supplemental insurance?

Medicare supplemental insurance, also called Medigap or MediSup, is usually obtained from private insurance companies and covers some of the costs not paid for by Medicare.

- Yes, I am now covered by Medicare supplemental insurance
- No, I am not covered by Medicare supplemental insurance

6. Which health plan did you use for all or most of your health care in the last 12 months? MARK ONLY ONE.

- TRICARE Prime
- TRICARE Extra or Standard (CHAMPUS)
- TRICARE Plus
- Medicare
- Federal Employees Health Benefit Program (FEHBP)
- Medicaid
- A civilian HMO (such as Kaiser)
- Other civilian health insurance (such as Blue Cross)
- Uniformed Services Family Health Plans (USFHP)
- The Veterans Administration (VA)
- Not sure
- Did not use any health plan in the last 12 months
→ Go to Question 8

002AMD37

0107077

For the remainder of this questionnaire, the term **health plan** refers to the plan you indicated in Question 6.

7. How many months or years in a row have you been in this health plan?

- Less than 6 months
- 6 up to 12 months
- 12 up to 24 months
- 2 up to 5 years
- 5 up to 10 years
- 10 or more years

----- YOUR PERSONAL DOCTOR, OR NURSE -----

The next questions ask about **your own** health care. Do not include care you got when you stayed overnight in a hospital. Do not include the times you went for dental care visits.

8. A **personal doctor or nurse** is the health provider who knows you best. This can be a general doctor, a specialist doctor, a nurse practitioner, or a physician assistant. Do you have one person you think of as your personal doctor or nurse?

- Yes
- No → Go to Question 15

9. Is this person a **general doctor**, a **specialist doctor**, a **physician assistant**, or a **nurse**?

- General doctor (Family practice or internal medicine)
- Specialist doctor
- Physician assistant
- Nurse
- I don't have a personal doctor or nurse

10. How many months or years have you been going to your personal doctor or nurse?

- Less than 6 months
- At least 6 months but less than 1 year
- At least 1 year but less than 2 years
- At least 2 years but less than 5 years
- 5 years or more
- I don't have a personal doctor or nurse

11. Do you have a physical or medical condition that seriously interferes with your ability to work, attend school, or manage your day-to-day activities?

- Yes
- No → Go to Question 13

12. Does your personal doctor or nurse **understand how any health problems you have affect your day-to-day life**?

- Yes
- No
- I don't have any health problems or I don't have a personal doctor or nurse.

13. Using any number from 0 to 10, where 0 is the worst personal doctor or nurse possible and 10 is the best personal doctor or nurse possible, what number would you use to rate your personal doctor or nurse?

- 0 Worst personal doctor or nurse possible
- 1
- 2
- 3
- 4
- 5
- 6
- 7
- 8
- 9
- 10 Best personal doctor or nurse possible
- I don't have a personal doctor or nurse.

14. Did you have the same personal doctor or nurse **before you joined this health plan**?

- Yes → Go to Question 16
- No

15. Since you joined your health plan, how much of a problem, if any, was it to get a personal doctor or nurse you are happy with?

- A big problem
- A small problem
- Not a problem

0MTEMS4X
38323540 3912

--- GETTING HEALTH CARE FROM A SPECIALIST ---

When you answer the next questions, do not include dental visits.

16. Specialists are doctors like surgeons, heart doctors, allergy doctors, skin doctors, and others who specialize in one area of health care.

In the last 12 months, did you or a doctor or nurse think you needed to see a specialist?

- Yes
- No → Go to Question 18

17. In the last 12 months, how much of a problem, if any, was it to see a specialist that you needed to see?

- A big problem
- A small problem
- Not a problem
- I didn't need to see a specialist in the last 12 months.

18. In the last 12 months, did you see a specialist?

- Yes
- No → Go to Question 22

19. In the last 12 months, how many times did you go to specialists for care for yourself?

- None → Go to Question 22
- 1
- 2
- 3
- 4
- 5 to 9
- 10 or more

20. We want to know your rating of the specialist you saw most often in the last 12 months. Using any number from 0 to 10 where 0 is the worst specialist possible, and 10 is the best specialist possible, what number would you use to rate the specialist?

- 0 Worst specialist possible
- 1
- 2
- 3
- 4
- 5
- 6
- 7
- 8
- 9
- 10 Best specialist possible
- I didn't see a specialist in the last 12 months.

21. In the last 12 months, was the specialist you saw most often the same doctor as your personal doctor?

- Yes
- No
- I don't have a personal doctor or I didn't see a specialist in the last 12 months.

----- CALLING DOCTORS' OFFICES -----

22. In the last 12 months, did you call a doctor's office or clinic during regular office hours to get help or advice for yourself?

- Yes
- No → Go to Question 24

23. In the last 12 months, when you called during regular office hours, how often did you get the help or advice you needed?

- Never
- Sometimes
- Usually
- Always
- I didn't call for help or advice during regular office hours in the last 12 months.

- YOUR HEALTHCARE IN THE LAST 12 MONTHS -

24. In the last 12 months, did you have an illness, injury, or condition that needed care right away in a clinic, emergency room, or doctor's office?

- Yes
- No → Go to Question 27

25. In the last 12 months, when you needed care right away for an illness, injury, or condition, how often did you get care as soon as you wanted?

- Never
- Sometimes
- Usually
- Always
- I didn't need care right away for an illness, injury or condition in the last 12 months.

26. In the last 12 months, when you needed care right away for an illness, injury, or condition, how long did you usually have to wait between trying to get care and actually seeing a provider?

- Same day
- 1 day
- 2 days
- 3 days
- 4-7 days
- 8-14 days
- 15 days or longer
- I didn't need care right away for an illness, injury or condition in the last 12 months.

27. A health provider could be a general doctor, a specialist doctor, a nurse practitioner, a physician assistant, a nurse, or anyone else you would see for health care.

In the last 12 months, not counting the times you needed health care right away, did you make any appointments with a doctor or other health care provider for health care?

- Yes
- No → Go to Question 30

28. In the last 12 months, not counting times you needed health care right away, how often did you get an appointment for health care as soon as you wanted?

- Never
- Sometimes
- Usually
- Always
- I had no appointments in the last 12 months

29. In the last 12 months, not counting the times you needed health care right away, how many days did you usually have to wait between making an appointment and actually seeing a provider?

- Same day
- 1 day
- 2-3 days
- 4-7 days
- 8-14 days
- 15-30 days
- 31 days or longer
- I had no appointments in the last 12 months

30. In the last 12 months, how many times did you go to an emergency room to get care for yourself?

- None
- 1
- 2
- 3
- 4
- 5 to 9
- 10 or more

31. In the last 12 months (not counting times you went to an emergency room), how many times did you go to a doctor's office or clinic to get care for yourself?

- None → Go to Question 47
- 1
- 2
- 3
- 4
- 5 to 9
- 10 or more

32. In the last 12 months, did you or a doctor believe you needed any care, tests or treatment?

- Yes
- No → Go to Question 34

002AMD6A

0107077

33. In the last 12 months, how much of a problem, if any, was it to get the care, tests or treatment you or a doctor believed necessary?

- A big problem
- A small problem
- Not a problem
- I had no visits in the last 12 months.

34. In the last 12 months, did you need approval from your health plan for any care, tests or treatment?

- Yes
- No → Go to Question 36

35. In the last 12 months, how much of a problem, if any, were delays in health care while you waited for approval from your health plan?

- A big problem
- A small problem
- Not a problem
- I had no visits in the last 12 months.

36. In the last 12 months, how often were you taken to the exam room within 15 minutes of your appointment?

- Never
- Sometimes
- Usually
- Always
- I had no visits in the last 12 months.

37. In the last 12 months, how often did office staff at a doctor's office or clinic treat you with courtesy and respect?

- Never
- Sometimes
- Usually
- Always
- I had no visits in the last 12 months.

38. In the last 12 months, how often were office staff at a doctor's office or clinic as helpful as you thought they should be?

- Never
- Sometimes
- Usually
- Always
- I had no visits in the last 12 months.

39. In the last 12 months, how often did doctors or other health providers listen carefully to you?

- Never
- Sometimes
- Usually
- Always
- I had no visits in the last 12 months.

40. In the last 12 months, how often did doctors or other health providers explain things in a way you could understand?

- Never
- Sometimes
- Usually
- Always
- I had no visits in the last 12 months.

41. In the last 12 months, how often did doctors or other health providers show respect for what you had to say?

- Never
- Sometimes
- Usually
- Always
- I had no visits in the last 12 months.

42. In the last 12 months, how often did doctors or other health providers spend enough time with you?

- Never
- Sometimes
- Usually
- Always
- I had no visits in the last 12 months.

43. We want to know how you, your doctors, and other health providers make decisions about your health care.

In the last 12 months, were any decisions made about your health care?

- Yes
- No → Go to Question 46

44. In the last 12 months, how often were you involved as much as you wanted in these decisions about your health care?

- Never
- Sometimes
- Usually
- Always
- No decisions were made about my health care in the last 12 months.

45. In the last 12 months, how much of a problem, if any, was it to get your doctors or other health providers to agree with you on the best way to manage your health conditions or problems?

- A big problem
- A small problem
- Not a problem
- No decisions were made about my health care in the last 12 months

46. Using any number from 0 to 10 where 0 is the worst health care possible, and 10 is the best health care possible, what number would you use to rate all your health care in the last 12 months?

- 0 Worst healthcare possible
- 1
- 2
- 3
- 4
- 5
- 6
- 7
- 8
- 9
- 10 Best healthcare possible
- I had no visits in the last 12 months.

47. In the last 12 months, where did you go most often for your health care? **MARK ONLY ONE ANSWER.**

- A military facility - This includes: Military clinic, Military hospital, PRIMUS clinic, NAVCARE clinic
- A civilian facility - This includes: Doctor's office, Clinic, Hospital, Civilian TRICARE contractor
- Uniformed Services Family Health Plan facility (USFHP)
- Veterans Affairs (VA) clinic or hospital
- I went to none of the listed types of facilities in the last 12 months.

48. In the last 12 months, did you have a health problem for which you needed special medical equipment, such as a cane, wheelchair, or oxygen equipment?

- Yes
- No → Go to Question 50

49. In the last 12 months, how much of a problem, if any, was it to get the special medical equipment you needed through your health plan?

- A big problem
- A small problem
- Not a problem
- I didn't need to get any special medical equipment in the last 12 months.

50. In the last 12 months, did you have any health problems that needed special therapy, such as physical, occupational, or speech therapy?

- Yes
- No → Go to Question 52

51. In the last 12 months, how much of a problem, if any, was it to get the special therapy you needed through your health plan?

- A big problem
- A small problem
- Not a problem
- I didn't need special therapy in the last 12 months

52. Home health care or assistance means home nursing, help with bathing or dressing, and help with basic household tasks.

In the last 12 months, did you need someone to come into your home to give you home health care or assistance?

- Yes
- No → Go to Question 54

53. In the last 12 months, how much of a problem, if any, was it to get the care or assistance you needed through your health plan?

- A big problem
- A small problem
- Not a problem
- I didn't need home health care or assistance in the last 12 months

----- TRICARE'S CIVILIAN NETWORK -----

The following questions ask about your experiences with the TRICARE civilian provider network. TRICARE, including TRICARE Prime and Extra, is the health care system of the Department of Defense that provides care for active duty and retired military personnel and their dependents. TRICARE includes the hospitals, clinics and pharmacies of the three services, supplemented by a civilian network.

The TRICARE civilian provider network is made up of the doctors, clinics, hospitals and other health care providers who are part of DoD's preferred provider pool. The next six questions refer to health services you received from the civilian network.

54. In the past 12 months, how much of your health care did you receive from the TRICARE civilian provider network?

- All of my healthcare
- Most of my healthcare
- Some of my healthcare
- None of my healthcare
- I did not need healthcare in the past 12 months
→ Go to Question 60

55. In the past 12 months, how much of a problem was it to get the health care you wanted from the TRICARE civilian provider network?

- A big problem
- A small problem
- Not a problem
- I did not try to get healthcare from the civilian network

56. A personal doctor or nurse is the health provider who knows you best. This can be a general doctor, a specialist doctor, a nurse practitioner, or a physician assistant.

In the past 12 months, how much of a problem was it to find a conveniently located personal doctor or nurse from the TRICARE civilian provider network?

- A big problem
- A small problem
- Not a problem
- I did not try to find a personal doctor from the civilian network

57. In the past 12 months, how much of a problem was it to find a conveniently located lab or x-ray facility in the TRICARE civilian provider network?

- A big problem
- A small problem
- Not a problem
- I did not try to find a lab or x-ray facility in the civilian network

58. Specialists are doctors like surgeons, heart doctors, allergy doctors, skin doctors, and others who specialize in one area of health care.

In the past 12 months, how much of a problem was it to find a conveniently located specialist from the TRICARE civilian provider network?

- A big problem
- A small problem
- Not a problem
- I did not try to find a specialist in the civilian network.

59. In the past 12 months, did you learn that a doctor whom you wanted to see had left the TRICARE civilian provider network?

- Yes
- No
- I did not want to see any network doctors

----- YOUR HEALTH PLAN -----

The next questions ask about your experience with your health plan. By your health plan, we mean the health plan you marked in Question 5.

60. Claims are sent to a health plan for payment. You may send in the claims yourself, or doctors, hospitals, or others may do this for you. In the last 12 months, did you or anyone else send in any claims to your health plan?

- Yes
- No → Go to Question 64
- Don't know → Go to Question 64

61. In the last 12 months, how often did your health plan handle your claims in a reasonable time?

- Never
- Sometimes
- Usually
- Always
- Don't know
- No claims were sent for me in the last 12 months.

62. In the last 12 months, how often did your health plan handle your claims correctly?

- Never
- Sometimes
- Usually
- Always
- Don't know
- No claims were sent for me in the last 12 months.

63. In the last 12 months, before you went for care, how often did your health plan make it clear how much you would have to pay?

- Never
- Sometimes
- Usually
- Always
- Don't know
- No claims were sent for me in the last 12 months.

64. In the last 12 months, did you look for any information about how your health plan works in written material or on the Internet?

- Yes
- No → Go to Question 66

65. In the last 12 months, how much of a problem, if any, was it to find or understand this information?

- A big problem
- A small problem
- Not a problem
- I didn't look for information from my health plan in the last 12 months

66. In the last 12 months, did you call your health plan's customer service to get information or help?

- Yes
- No → Go to Question 68

67. In the last 12 months, how much of a problem, if any, was it to get the help you needed when you called your health plan's customer service?

- A big problem
- A small problem
- Not a problem
- I didn't call my health plan's customer service in the last 12 months.

68. In the last 12 months, have you called or written your health plan with a complaint or problem?

- Yes
- No → Go to Question 72

002AMDAE

0107077

69. How long did it take for the health plan to resolve your complaint?

- Same day
- 2-7 days
- 8-14 days
- 15-21 days
- More than 21 days
- I am still waiting for it to be settled.
→ Go to Question 71
- I haven't called or written with a complaint or problem in the last 12 months.

70. Was your complaint or problem settled to your satisfaction?

- Yes → Go to Question 72
- No → Go to Question 71
- I haven't called or written with a complaint or problem in the last 12 months.

71. How long have you been waiting for your health plan to resolve your complaint?

- 1-7 days
- 8-14 days
- 15-21 days
- More than 21 days
- I haven't called or written with a complaint or problem in the last 12 months.

72. In the last 12 months, did you have to fill out any paperwork for your health plan?

- Yes
- No → Go to Question 74

73. In the last 12 months, how much of a problem, if any, did you have with paperwork for your health plan?

- A big problem
- A small problem
- Not a problem
- I didn't have any experiences with paperwork for my health plan in the last 12 months.

74. Using any number from 0 to 10 where 0 is the worst health plan possible, and 10 is the best health plan possible, what number would you use to rate your health plan?

- 0 Worst health plan possible
- 1
- 2
- 3
- 4
- 5
- 6
- 7
- 8
- 9
- 10 Best health plan possible

75. If you are currently enrolled in TRICARE Prime, how likely are you to disenroll from TRICARE Prime for a different type of health plan in the next 12 months?

- Very unlikely
- Unlikely
- Neither likely nor unlikely
- Likely
- Very likely
- Not sure
- I am not currently enrolled in TRICARE Prime

----- PREVENTIVE CARE -----

Preventive care is medical care you receive that is intended to maintain your good health or prevent a future medical problem. A physical or a cholesterol screening are examples of preventive care.

76. When did you last have a blood pressure reading?

- Less than 12 months ago
- 1 to 2 years ago
- More than 2 years ago

77. Do you know if your blood pressure is too high?

- Yes, it is too high
- No, it is not too high
- Don't know

002AMDBF

0107077

78. When did you last have a cholesterol screening, that is, a test to determine the level of cholesterol in your blood?

- Less than 12 months ago
- 1 to 2 years ago
- More than 2 but less than 5 years ago
- 5 or more years ago
- Never had a cholesterol screening

79. When did you last have a flu shot?

- Less than 12 months ago
- 1 - 2 years ago
- More than 2 years ago
- Never had a flu shot

80. Have you ever smoked at least 100 cigarettes in your entire life?

- Yes
- No → Go to Question 86
- Don't know → Go to Question 86

81. Do you now smoke everyday, some days or not at all?

- Every day → Go to Question 83
- Some days → Go to Question 83
- Not at all → Go to Question 82
- Don't know → Go to Question 86

82. How long has it been since you quit smoking cigarettes?

- Less than 12 months → Go to Question 83
- 12 months or more → Go to Question 86
- Don't know → Go to Question 86

83. In the last 12 months, on how many visits were you advised to quit smoking by a doctor or other health provider in your plan?

- None
- 1 visit
- 2 to 4 visits
- 5 to 9 visits
- 10 or more visits
- I had no visits in the last 12 months.

84. On how many visits was medication recommended or discussed to assist you with quitting smoking (for example: nicotine gum, patch, nasal spray, inhaler, prescription medication)?

- None
- 1 visit
- 2 to 4 visits
- 5 to 9 visits
- 10 or more visits
- I had no visits in the last 12 months.

85. On how many visits did your doctor or health provider recommend or discuss methods and strategies (other than medication) to assist you with quitting smoking?

- None
- 1 visit
- 2 to 4 visits
- 5 to 9 visits
- 10 or more visits
- I had no visits in the last 12 months.

86. Are you male or female?

- Male → Go to Question 87
- Female → Go to Question 88

87. When was the last time you had a prostate gland examination or blood test for prostate disease?

- Within the last 12 months
- 1 to 2 years ago
- More than 2 but less than 5 years ago
- 5 or more years ago
- Never had a prostate gland examination

Go to Question 95

88. When did you last have a Pap smear test?

- Within the last 12 months
- 1 to 3 years ago
- More than 3 but less than 5 years ago
- 5 or more years ago
- Never had a Pap smear test

002AMDCG

0107077

89. Are you under age 40?

- Yes → Go to Question 92
- No

90. When was the last time your breasts were checked by mammography?

- Within the last 12 months
- 1 to 2 years ago
- More than 2 years ago but less than 5 years ago
- 5 or more years ago
- Never had a mammogram

91. When was the last time you had a breast exam by a health care professional?

- Within the last 12 months
- 1 to 2 years ago
- More than 2 but less than 5 years ago
- 5 or more years ago
- Never had a breast exam

92. Have you been pregnant in the last 12 months or are you pregnant now?

- Yes, I am currently pregnant
→ Go to Question 93
- No, I am not currently pregnant, but have been pregnant in the past 12 months
→ Go to Question 94
- No, I am not currently pregnant, and have not been pregnant in the past 12 months
→ Go to Question 95

93. In what trimester is your pregnancy?

- First trimester
- Second trimester
- Third trimester

94. In which trimester did you first receive prenatal care?

- First trimester
- Second trimester
- Third trimester
- Did not receive prenatal care

----- ABOUT YOU -----

95. In general, how would you rate your overall health now?

- Excellent
- Very Good
- Good
- Fair
- Poor

96. Are you limited in any way in any activities because of any impairment or health problem?

- Yes
- No

97. Because of any impairment or health problem, do you need the help of other persons with your personal care needs, such as eating, dressing, or getting around the house?

- Yes
- No

98. Because of any impairment or health problem, do you need help with your routine needs, such as everyday household chores, doing necessary business, shopping, or getting around for other purposes?

- Yes
- No

99. Do you have a physical or medical condition that seriously interferes with your independence, participation in the community, or quality of life?

- Yes
- No

002AMDDH

0107077

100. We want to know your rating of how well your health plan has done in providing the equipment, services, and help you need.

Using any number from 0 to 10 where 0 is the worst your plan could do and 10 is the best your plan could do, what number would you use to rate your health plan now?

- 0 Worst your health plan could do
- 1
- 2
- 3
- 4
- 5
- 6
- 7
- 8
- 9
- 10 Best your health plan could do

101. Thinking about your physical health, which includes physical illness and injury, for how many days during the past 30 days was your physical health not good?

- 0 7 14 21 28
- 1 8 15 22 29
- 2 9 16 23 30
- 3 10 17 24
- 4 11 18 25
- 5 12 19 26
- 6 13 20 27

102. Thinking about your mental health, which includes stress, depression, and problems with emotions, for how many days during the past 30 days was your mental health not good?

- 0 7 14 21 28
- 1 8 15 22 29
- 2 9 16 23 30
- 3 10 17 24
- 4 11 18 25
- 5 12 19 26
- 6 13 20 27

103. During the past 30 days, for about how many days did poor physical or mental health keep you from doing your usual activities, such as self-care, work, or recreation?

- 0 7 14 21 28
- 1 8 15 22 29
- 2 9 16 23 30
- 3 10 17 24
- 4 11 18 25
- 5 12 19 26
- 6 13 20 27

104. During the past 30 days, for about how many days did pain make it hard for you to do your usual activities, such as self-care, work, or recreation?

- 0 7 14 21 28
- 1 8 15 22 29
- 2 9 16 23 30
- 3 10 17 24
- 4 11 18 25
- 5 12 19 26
- 6 13 20 27

105. During the past 30 days, for about how many days have you felt sad, blue, or depressed?

- 0 7 14 21 28
- 1 8 15 22 29
- 2 9 16 23 30
- 3 10 17 24
- 4 11 18 25
- 5 12 19 26
- 6 13 20 27

106. During the past 30 days, for about how many days have you felt worried, tense or anxious?

- 0 7 14 21 28
- 1 8 15 22 29
- 2 9 16 23 30
- 3 10 17 24
- 4 11 18 25
- 5 12 19 26
- 6 13 20 27

107. During the past 30 days, for about how many days have you felt you did not get enough rest or sleep?

- 0 7 14 21 28
- 1 8 15 22 29
- 2 9 16 23 30
- 3 10 17 24
- 4 11 18 25
- 5 12 19 26
- 6 13 20 27

108. During the past 30 days, for about how many days have you felt very healthy and full of energy?

- 0 7 14 21 28
- 1 8 15 22 29
- 2 9 16 23 30
- 3 10 17 24
- 4 11 18 25
- 5 12 19 26
- 6 13 20 27

109. In the last 12 months, have you been a patient in a hospital overnight or longer?

- Yes
- No

110. Do you now have any physical or medical conditions that have lasted for at least 3 months? [Women: DO NOT include pregnancy.]

- Yes
- No → Go to Question 113

111. In the last 12 months, have you seen a doctor or other health provider more than twice for any of these conditions?

- Yes
- No
- I have no conditions that have lasted 3 months.

112. Have you been taking prescription medicine for at least 3 months for any of these conditions?

- Yes
- No
- I have no conditions that have lasted 3 months.

113. What is the highest grade or level of school that you have completed?

- 8th grade or less
- Some high school, but did not graduate
- High school graduate or GED
- Some college or 2-year degree
- 4-year college graduate
- More than 4-year college degree

114. Are you of Hispanic or Latino origin or descent? (Mark "NO" if not Spanish/Hispanic/Latino.)

- No, not Spanish, Hispanic, or Latino
- Yes, Mexican, Mexican American, Chicano
- Yes, Puerto Rican
- Yes, Cuban
- Yes, other Spanish, Hispanic, or Latino

115. What is your race? (Mark ONE OR MORE races to indicate what you consider yourself to be.)

- White
- Black or African American
- American Indian or Alaska Native
- Asian (e.g., Asian Indian, Chinese, Filipino, Japanese, Korean, Vietnamese)
- Native Hawaiian or other Pacific Islander (e.g., Samoan, Guamanian, or Chamorro)

116. What is your age now?

- 18 to 24
- 25 to 34
- 35 to 44
- 45 to 54
- 55 to 64
- 65 to 74
- 75 or older

THANK YOU FOR TAKING THE TIME TO COMPLETE THE SURVEY! Your generous contribution will greatly aid efforts to improve the health of our military community.

Return your survey in the postage-paid envelope. If envelope is missing, please send to: National Research Corporation, Survey Processing Center, PO BOX 82660, Lincoln, NE 68501-2660

002AMDFJ

0107077

APPENDIX A

ANNOTATED QUESTIONNAIRE - QUARTER III

PAGE IS INTENTIONALLY LEFT BLANK TO ALLOW FOR DOUBLE-SIDED COPYING

Health Care Survey of DoD Beneficiaries

PAGE IS INTENTIONALLY LEFT BLANK TO ALLOW FOR DOUBLE-SIDED COPYING

SURVEY INSTRUCTIONS

Answer all the questions by checking the circle to the left of your answer. You are sometimes told to skip over some questions in this survey. When this happens you will see a note that tells you what question to answer next, like this:

- Yes **Go to Question 1**
 No

Please return the completed questionnaire in the enclosed postage-paid envelope within **seven days**. If you have misplaced the envelope, our address is:

Office of the Assistant Secretary of Defense (Health Affairs)

c/o Survey Processing Center

PO Box 82660

Lincoln, NE 68501-2660

According to the Privacy Act of 1974 (Public Law 93-579), the Department of Defense is required to inform you of the purposes and use of this survey. Please read it carefully.

Authority: 10 U.S.C., Chapter 55, Section 572, Public Law 102-484, E.O. 9397.

Purpose: This survey helps health policy makers gauge beneficiary satisfaction with the current military healthcare system and provides valuable input from beneficiaries that will be used to improve the Military Health System.

Routine Uses: None

Disclosure: Voluntary. Failure to respond will not result in any penalty to the respondent. However, maximum participation is encouraged so that data will be as complete and representative as possible.

004XD62\$
40540650 4175

----- SURVEY STARTS HERE -----

This survey is about the health care of the person addressed in the cover letter. The questionnaire should be completed by that person. If you are not the addressee, please give this survey to the person named in the cover letter.

1. Are you the person whose name appears on the mailing label of this envelope?
 - Yes Go to Question 2
 - No Please give this questionnaire to the person addressed on the envelope.

2. By which of the following health plans are you currently covered? MARK ALL THAT APPLY.
 - a. Military Health Plans
 - TRICARE Prime
 - TRICARE Extra or Standard (CHAMPUS)
 - TRICARE Plus
 - TRICARE for Life

 - b. Other Health Plans
 - Medicare
 - Federal Employees Health Benefit Program (FEHBP)
 - Medicaid
 - A civilian HMO (such as Kaiser)
 - Other civilian health insurance (such as Blue Cross)
 - Uniformed Services Family Health Plan (USFHP)
 - The Veterans Administration (VA)
 - Not Sure

3. Currently, are you covered by Medicare Part A? Medicare is the federal health insurance program for people aged 65 or older and for certain disabled people. Medicare Part A helps pay for inpatient hospital care.
 - Yes, I am now covered by Medicare Part A
 - No, I am not covered by Medicare Part A

4. Currently, are you covered by Medicare Part B? Medicare is the federal health insurance program for people aged 65 or older and for certain disabled people. Medicare Part B helps pay for doctor's services, outpatient hospital services, and certain other services.
 - Yes, I am now covered by Medicare Part B
 - No, I am not covered by Medicare Part B

5. Currently, are you covered by Medicare supplemental insurance? Medicare supplemental insurance, also called Medigap or MediSup, is usually obtained from private insurance companies and covers some of the costs not paid for by Medicare.
 - Yes, I am now covered by Medicare supplemental insurance
 - No, I am not covered by Medicare supplemental insurance

6. Which health plan did you use for all or most of your health care in the last 12 months? MARK ONLY ONE.
 - TRICARE Prime
 - TRICARE Extra or Standard (CHAMPUS)
 - TRICARE Plus
 - Medicare
 - Federal Employees Health Benefit Program (FEHBP)
 - Medicaid
 - A civilian HMO (such as Kaiser)
 - Other civilian health insurance (such as Blue Cross)
 - Uniformed Services Family Health Plans (USFHP)
 - The Veterans Administration (VA)
 - Not sure
 - Did not use any health plan in the last 12 months
→ Go to Question 8

For the remainder of this questionnaire, the term health plan refers to the plan you indicated in Question 6.

7. How many months or years in a row have you been in this health plan?

- Less than 6 months
- 6 up to 12 months
- 12 up to 24 months
- 2 up to 5 years
- 5 up to 10 years
- 10 or more years

----- YOUR PERSONAL DOCTOR, OR NURSE -----

The next questions ask about your own health care. Do not include care you got when you stayed overnight in a hospital. Do not include the times you went for dental care visits.

8. A personal doctor or nurse is the health provider who knows you best. This can be a general doctor, a specialist doctor, a nurse practitioner, or a physician assistant. Do you have one person you think of as your personal doctor or nurse?

- Yes
- No → Go to Question 11

9. Using any number from 0 to 10, where 0 is the worst personal doctor or nurse possible and 10 is the best personal doctor or nurse possible, what number would you use to rate your personal doctor or nurse?

- 0 Worst personal doctor or nurse possible
- 1
- 2
- 3
- 4
- 5
- 6
- 7
- 8
- 9
- 10 Best personal doctor or nurse possible
- I don't have a personal doctor or nurse.

10. Did you have the same personal doctor or nurse before you joined this health plan?

- Yes → Go to Question 12
- No

11. Since you joined your health plan, how much of a problem, if any, was it to get a personal doctor or nurse you are happy with?

- A big problem
- A small problem
- Not a problem

--- GETTING HEALTH CARE FROM A SPECIALIST ---

When you answer the next questions, do not include dental visits.

12. Specialists are doctors like surgeons, heart doctors, allergy doctors, skin doctors, and others who specialize in one area of health care.

In the last 12 months, did you or a doctor or nurse think you needed to see a specialist?

- Yes
- No → Go to Question 14

13. In the last 12 months, how much of a problem, if any, was it to see a specialist that you needed to see?

- A big problem
- A small problem
- Not a problem
- I didn't need to see a specialist in the last 12 months.

14. In the last 12 months, did you see a specialist?

- Yes
- No → Go to Question 17

004XD64+
40540650 4175

15. We want to know your rating of the specialist you saw most often in the last 12 months. Using any number from 0 to 10 where 0 is the worst specialist possible, and 10 is the best specialist possible, what number would you use to rate the specialist?

- 0 Worst specialist possible
- 1
- 2
- 3
- 4
- 5
- 6
- 7
- 8
- 9
- 10 Best specialist possible
- I didn't see a specialist in the last 12 months.

16. In the last 12 months, was the specialist you saw most often the same doctor as your personal doctor?

- Yes
- No
- I don't have a personal doctor or I didn't see a specialist in the last 12 months.

----- CALLING DOCTORS' OFFICES -----

17. In the last 12 months, did you call a doctor's office or clinic during regular office hours to get help or advice for yourself?

- Yes
- No → Go to Question 19

18. In the last 12 months, when you called during regular office hours, how often did you get the help or advice you needed?

- Never
- Sometimes
- Usually
- Always
- I didn't call for help or advice during regular office hours in the last 12 months.

- YOUR HEALTHCARE IN THE LAST 12 MONTHS -

19. In the last 12 months, did you have an illness, injury, or condition that needed care right away in a clinic, emergency room, or doctor's office?

- Yes
- No → Go to Question 22

20. In the last 12 months, when you needed care right away for an illness, injury, or condition, how often did you get care as soon as you wanted?

- Never
- Sometimes
- Usually
- Always
- I didn't need care right away for an illness, injury or condition in the last 12 months.

21. In the last 12 months, when you needed care right away for an illness, injury, or condition, how long did you usually have to wait between trying to get care and actually seeing a provider?

- Same day
- 1 day
- 2 days
- 3 days
- 4-7 days
- 8-14 days
- 15 days or longer
- I didn't need care right away for an illness, injury or condition in the last 12 months.

22. A health provider could be a general doctor, a specialist doctor, a nurse practitioner, a physician assistant, a nurse, or anyone else you would see for health care.

In the last 12 months, not counting the times you needed health care right away, did you make any appointments with a doctor or other health care provider for health care?

- Yes
- No → Go to Question 25

23. In the last 12 months, not counting times you needed health care right away, how often did you get an appointment for health care as soon as you wanted?

- Never
- Sometimes
- Usually
- Always
- I had no appointments in the last 12 months

24. In the last 12 months, not counting the times you needed health care right away, how many days did you usually have to wait between making an appointment and actually seeing a provider?

- Same day
- 1 day
- 2-3 days
- 4-7 days
- 8-14 days
- 15-30 days
- 31 days or longer
- I had no appointments in the last 12 months

25. In the last 12 months, how many times did you go to an emergency room to get care for yourself?

- None
- 1
- 2
- 3
- 4
- 5 to 9
- 10 or more

26. In the last 12 months (not counting times you went to an emergency room), how many times did you go to a doctor's office or clinic to get care for yourself?

- None → Go to Question 39
- 1
- 2
- 3
- 4
- 5 to 9
- 10 or more

27. In the last 12 months, did you or a doctor believe you needed any care, tests or treatment?

- Yes
- No → Go to Question 29

28. In the last 12 months, how much of a problem, if any, was it to get the care, tests or treatment you or a doctor believed necessary?

- A big problem
- A small problem
- Not a problem
- I had no visits in the last 12 months.

29. In the last 12 months, did you need approval from your health plan for any care, tests or treatment?

- Yes
- No → Go to Question 31

30. In the last 12 months, how much of a problem, if any, were delays in health care while you waited for approval from your health plan?

- A big problem
- A small problem
- Not a problem
- I had no visits in the last 12 months.

31. In the last 12 months, how often were you taken to the exam room within 15 minutes of your appointment?

- Never
- Sometimes
- Usually
- Always
- I had no visits in the last 12 months.

32. In the last 12 months, how often did office staff at a doctor's office or clinic treat you with courtesy and respect?

- Never
- Sometimes
- Usually
- Always
- I had no visits in the last 12 months.

33. In the last 12 months, how often were office staff at a doctor's office or clinic as helpful as you thought they should be?

- Never
- Sometimes
- Usually
- Always
- I had no visits in the last 12 months.

004XD660
40540650 4175

34. In the last 12 months, how often did doctors or other health providers listen carefully to you?

- Never
- Sometimes
- Usually
- Always
- I had no visits in the last 12 months.

35. In the last 12 months, how often did doctors or other health providers explain things in a way you could understand?

- Never
- Sometimes
- Usually
- Always
- I had no visits in the last 12 months.

36. In the last 12 months, how often did doctors or other health providers show respect for what you had to say?

- Never
- Sometimes
- Usually
- Always
- I had no visits in the last 12 months.

37. In the last 12 months, how often did doctors or other health providers spend enough time with you?

- Never
- Sometimes
- Usually
- Always
- I had no visits in the last 12 months.

38. Using any number from 0 to 10 where 0 is the worst health care possible, and 10 is the best health care possible, what number would you use to rate all your health care in the last 12 months?

- 0 Worst healthcare possible
- 1
- 2
- 3
- 4
- 5
- 6
- 7
- 8
- 9
- 10 Best healthcare possible
- I had no visits in the last 12 months.

39. In the last 12 months, where did you go most often for your health care? MARK ONLY ONE ANSWER.

- A military facility - This includes: Military clinic, Military hospital, PRIMUS clinic, NAVCARE clinic
- A civilian facility - This includes: Doctor's office, Clinic, Hospital, Civilian TRICARE contractor
- Uniformed Services Family Health Plan facility (USFHP)
- Veterans Affairs (VA) clinic or hospital
- I went to none of the listed types of facilities in the last 12 months.

----- REFERRALS TO SPECIALISTS -----

The following questions ask about your experiences with getting referrals to specialists through TRICARE Prime. Specialists are doctors like surgeons, heart doctors, allergy doctors, skin doctors and others who specialize in one area of health care. Beneficiaries enrolled in TRICARE Prime must get a referral from their primary care manager (PCM) before seeing a specialist.

40. Are you enrolled in TRICARE Prime?

- Yes
- No → Go to Question 55

41. Are you enrolled to a military PCM or civilian PCM?

- Military
- Civilian
- I don't have a PCM → Go to Question 55
- Don't Know → Go to Question 55

42. In the last 12 months, have you been referred to a specialist by your PCM?

- Yes
- No → Go to Question 55

43. In the last 12 months, when you needed to see a specialist, how did you make an appointment? MARK ALL THAT APPLY

- Called the appointment center
- Called an MTF
- Called the doctor's office
- Asked my PCM to make the appointment
- Other

44. In the last 12 months, how much of a problem was it to make an appointment to see a specialist?

- Not a problem
- A small problem
- A big problem

45. In the last 12 months, were you referred to any civilian specialists?

- Yes
- No → Go to Question 50

46. In the last 12 months, what is the longest you waited for an appointment to see a civilian specialist?

- 1 week or less
- More than 1 week but not more than 2 weeks
- More than 2 weeks but not more than 4 weeks
- More than 4 weeks

47. In the last 12 months, what is the longest time you spent traveling (round-trip) to see a civilian specialist?

- 1 hour or less
- More than 1 hour but not more than 2 hours
- More than 2 hours but not more than 4 hours
- More than 4 hours but not more than 8 hours
- More than 8 hours

48. In the past 12 months, how did your PCM most often learn about the care you get from civilian specialists?

- From my medical record
- From me
- My PCM calls or writes the specialist
- The specialist calls or writes my PCM
- My PCM does not keep track of my care from civilian specialists
- Don't Know

49. In the past 12 months, how often did your PCM seem to know enough about the care you get from civilian specialists?

- Always
- Usually
- Sometimes
- Never

50. In the last 12 months, were you referred to a specialist at an MTF?

- Yes
- No → Go to Question 55

51. In the last 12 months, what is the longest you waited for an appointment to see a specialist at an MTF?

- 1 week or less
- More than 1 week but not more than 2 weeks
- More than 2 weeks but not more than 4 weeks
- More than 4 weeks

52. In the last 12 months, what is the longest time you spent traveling (round-trip) to see a specialist at an MTF?

- 1 hour or less
- More than 1 hour but not more than 2 hours
- More than 2 hours but not more than 4 hours
- More than 4 hours but not more than 8 hours
- More than 8 hours

004XD682
40540650 4175

53. In the past 12 months, how did your PCM most often learn about the care you get from specialists at MTFs?

- From my medical records
- From me
- My PCM calls or writes the specialist
- The specialist calls or writes my PCM
- My PCM does not keep track of my care from specialists at MTFs
- Don't know

54. In the past 12 months, how often did your PCM seem to know enough about the care you get from specialists at MTFs?

- Always
- Usually
- Sometimes
- Never

----- TRICARE'S CIVILIAN NETWORK -----

The following questions ask about your experiences with the TRICARE civilian provider network. TRICARE, including TRICARE Prime and Extra, is the health care system of the Department of Defense that provides care for active duty and retired military personnel and their dependents. TRICARE includes the hospitals, clinics and pharmacies of the three services, supplemented by a civilian network.

The TRICARE civilian provider network is made up of the doctors, clinics, hospitals and other health care providers who are part of DoD's preferred provider pool. The next six questions refer to health services you received from the civilian network.

55. In the past 12 months, how much of your health care did you receive from the TRICARE civilian provider network?

- All of my healthcare
- Most of my healthcare
- Some of my healthcare
- None of my healthcare
- I did not need healthcare in the past 12 months
→ Go to Question 61

56. In the past 12 months, how much of a problem was it to get the health care you wanted from the TRICARE civilian provider network?

- A big problem
- A small problem
- Not a problem
- I did not try to get healthcare from the civilian network

57. A personal doctor or nurse is the health provider who knows you best. This can be a general doctor, a specialist doctor, a nurse practitioner, or a physician assistant.

In the past 12 months, how much of a problem was it to find a conveniently located personal doctor or nurse from the TRICARE civilian provider network?

- A big problem
- A small problem
- Not a problem
- I did not try to find a personal doctor from the civilian network

58. In the past 12 months, how much of a problem was it to find a conveniently located lab or x-ray facility in the TRICARE civilian provider network?

- A big problem
- A small problem
- Not a problem
- I did not try to find a lab or x-ray facility in the civilian network

59. Specialists are doctors like surgeons, heart doctors, allergy doctors, skin doctors, and others who specialize in one area of health care.

In the past 12 months, how much of a problem was it to find a conveniently located specialist from the TRICARE civilian provider network?

- A big problem
- A small problem
- Not a problem
- I did not try to find a specialist in the civilian network.

60. In the past 12 months, did you learn that a doctor whom you wanted to see had left the TRICARE civilian provider network?

- Yes
- No
- I did not want to see any network doctors

----- YOUR HEALTH PLAN -----

The next questions ask about your experience with your health plan. By your health plan, we mean the health plan you marked in Question 6.

61. Claims are sent to a health plan for payment. You may send in the claims yourself, or doctors, hospitals, or others may do this for you. In the last 12 months, did you or anyone else send in any claims to your health plan?

- Yes
- No → Go to Question 65
- Don't know → Go to Question 65

62. In the last 12 months, how often did your health plan handle your claims in a reasonable time?

- Never
- Sometimes
- Usually
- Always
- Don't know
- No claims were sent for me in the last 12 months.

63. In the last 12 months, how often did your health plan handle your claims correctly?

- Never
- Sometimes
- Usually
- Always
- Don't know
- No claims were sent for me in the last 12 months.

64. In the last 12 months, before you went for care, how often did your health plan make it clear how much you would have to pay?

- Never
- Sometimes
- Usually
- Always
- Don't know
- No claims were sent for me in the last 12 months.

65. In the last 12 months, did you look for any information about how your health plan works in written material or on the Internet?

- Yes
- No → Go to Question 67

66. In the last 12 months, how much of a problem, if any, was it to find or understand this information?

- A big problem
- A small problem
- Not a problem
- I didn't look for information from my health plan in the last 12 months

67. In the last 12 months, did you call your health plan's customer service to get information or help?

- Yes
- No → Go to Question 69

68. In the last 12 months, how much of a problem, if any, was it to get the help you needed when you called your health plan's customer service?

- A big problem
- A small problem
- Not a problem
- I didn't call my health plan's customer service in the last 12 months.

69. In the last 12 months, have you called or written your health plan with a complaint or problem?

- Yes
- No → Go to Question 73

004XD671
40540650 4175

70. How long did it take for the health plan to resolve your complaint?

- Same day
- 2-7 days
- 8-14 days
- 15-21 days
- More than 21 days
- I am still waiting for it to be settled.
→ Go to Question 72
- I haven't called or written with a complaint or problem in the last 12 months.

71. Was your complaint or problem settled to your satisfaction?

- Yes → Go to Question 73
- No → Go to Question 72
- I haven't called or written with a complaint or problem in the last 12 months.

72. How long have you been waiting for your health plan to resolve your complaint?

- 1-7 days
- 8-14 days
- 15-21 days
- More than 21 days
- I haven't called or written with a complaint or problem in the last 12 months.

73. In the last 12 months, did you have to fill out any paperwork for your health plan?

- Yes
- No → Go to Question 75

74. In the last 12 months, how much of a problem, if any, did you have with paperwork for your health plan?

- A big problem
- A small problem
- Not a problem
- I didn't have any experiences with paperwork for my health plan in the last 12 months.

75. Using any number from 0 to 10 where 0 is the worst health plan possible, and 10 is the best health plan possible, what number would you use to rate your health plan?

- 0 Worst health plan possible
- 1
- 2
- 3
- 4
- 5
- 6
- 7
- 8
- 9
- 10 Best health plan possible

76. If you are currently enrolled in TRICARE Prime, how likely are you to disenroll from TRICARE Prime for a different type of health plan in the next 12 months?

- Very unlikely
- Unlikely
- Neither likely nor unlikely
- Likely
- Very likely
- Not sure
- I am not currently enrolled in TRICARE Prime

----- PREVENTIVE CARE -----

Preventive care is medical care you receive that is intended to maintain your good health or prevent a future medical problem. A physical or a cholesterol screening are examples of preventive care.

77. When did you last have a blood pressure reading?

- Less than 12 months ago
- 1 to 2 years ago
- More than 2 years ago

78. Do you know if your blood pressure is too high?

- Yes, it is too high
- No, it is not too high
- Don't know

79. When did you last have a cholesterol screening, that is, a test to determine the level of cholesterol in your blood?

- Less than 12 months ago
- 1 to 2 years ago
- More than 2 but less than 5 years ago
- 5 or more years ago
- Never had a cholesterol screening

80. When did you last have a flu shot?

- Less than 12 months ago
- 1 - 2 years ago
- More than 2 years ago
- Never had a flu shot

81. Have you ever smoked at least 100 cigarettes in your entire life?

- Yes
- No → Go to Question 87
- Don't know → Go to Question 87

82. Do you now smoke everyday, some days or not at all?

- Every day → Go to Question 84
- Some days → Go to Question 84
- Not at all → Go to Question 83
- Don't know → Go to Question 87

83. How long has it been since you quit smoking cigarettes?

- Less than 12 months → Go to Question 84
- 12 months or more → Go to Question 87
- Don't know → Go to Question 87

84. In the last 12 months, on how many visits were you advised to quit smoking by a doctor or other health provider in your plan?

- None
- 1 visit
- 2 to 4 visits
- 5 to 9 visits
- 10 or more visits
- I had no visits in the last 12 months.

85. On how many visits was medication recommended or discussed to assist you with quitting smoking (for example: nicotine gum, patch, nasal spray, inhaler, prescription medication)?

- None
- 1 visit
- 2 to 4 visits
- 5 to 9 visits
- 10 or more visits
- I had no visits in the last 12 months.

86. On how many visits did your doctor or health provider recommend or discuss methods and strategies (other than medication) to assist you with quitting smoking?

- None
- 1 visit
- 2 to 4 visits
- 5 to 9 visits
- 10 or more visits
- I had no visits in the last 12 months.

87. Are you male or female?

- Male → Go to Question 88
- Female → Go to Question 89

88. When was the last time you had a prostate gland examination or blood test for prostate disease?

- Within the last 12 months
- 1 to 2 years ago
- More than 2 but less than 5 years ago
- 5 or more years ago
- Never had a prostate gland examination

Go to Question 96

89. When did you last have a Pap smear test?

- Within the last 12 months
- 1 to 3 years ago
- More than 3 but less than 5 years ago
- 5 or more years ago
- Never had a Pap smear test

004XD65%
40540650 4175

90. Are you under age 40?

- Yes → Go to Question 93
- No

91. When was the last time your breasts were checked by mammography?

- Within the last 12 months
- 1 to 2 years ago
- More than 2 years ago but less than 5 years ago
- 5 or more years ago
- Never had a mammogram

92. When was the last time you had a breast exam by a health care professional?

- Within the last 12 months
- 1 to 2 years ago
- More than 2 but less than 5 years ago
- 5 or more years ago
- Never had a breast exam

93. Have you been pregnant in the last 12 months or are you pregnant now?

- Yes, I am currently pregnant
→ Go to Question 94
- No, I am not currently pregnant, but have been pregnant in the past 12 months
→ Go to Question 95
- No, I am not currently pregnant, and have not been pregnant in the past 12 months
→ Go to Question 96

94. In what trimester is your pregnancy?

- First trimester
- Second trimester
- Third trimester

95. In which trimester did you first receive prenatal care?

- First trimester
- Second trimester
- Third trimester
- Did not receive prenatal care

----- ABOUT YOU -----

96. In general, how would you rate your overall health now?

- Excellent
- Very Good
- Good
- Fair
- Poor

97. How tall are you without your shoes on? Write the number on the line and then fill in the bubble below.

a. Feet _____

- | | | | | | | |
|-----------------------|-----------------------|-----------------------|-----------------------|-----------------------|-----------------------|-----------------------|
| 1 | 2 | 3 | 4 | 5 | 6 | 7 |
| <input type="radio"/> | <input type="radio"/> | <input type="radio"/> | <input type="radio"/> | <input type="radio"/> | <input type="radio"/> | <input type="radio"/> |

b. Inches _____

- | | | | | | | | | | | | |
|-----------------------|-----------------------|-----------------------|-----------------------|-----------------------|-----------------------|-----------------------|-----------------------|-----------------------|-----------------------|-----------------------|-----------------------|
| 0 | 1 | 2 | 3 | 4 | 5 | 6 | 7 | 8 | 9 | 10 | 11 |
| <input type="radio"/> | <input type="radio"/> | <input type="radio"/> | <input type="radio"/> | <input type="radio"/> | <input type="radio"/> | <input type="radio"/> | <input type="radio"/> | <input type="radio"/> | <input type="radio"/> | <input type="radio"/> | <input type="radio"/> |

98. How much do you weigh without your shoes on?
Please write the number of pounds on the line below.

_____ pounds

99. Are you limited in any way in any activities because of any impairment or health problem?

- Yes
- No

100. Thinking about your physical health, which includes physical illness and injury, for how many days during the past 30 days was your physical health not good?

- | | | | | |
|-------------------------|--------------------------|--------------------------|--------------------------|--------------------------|
| <input type="radio"/> 0 | <input type="radio"/> 7 | <input type="radio"/> 14 | <input type="radio"/> 21 | <input type="radio"/> 28 |
| <input type="radio"/> 1 | <input type="radio"/> 8 | <input type="radio"/> 15 | <input type="radio"/> 22 | <input type="radio"/> 29 |
| <input type="radio"/> 2 | <input type="radio"/> 9 | <input type="radio"/> 16 | <input type="radio"/> 23 | <input type="radio"/> 30 |
| <input type="radio"/> 3 | <input type="radio"/> 10 | <input type="radio"/> 17 | <input type="radio"/> 24 | |
| <input type="radio"/> 4 | <input type="radio"/> 11 | <input type="radio"/> 18 | <input type="radio"/> 25 | |
| <input type="radio"/> 5 | <input type="radio"/> 12 | <input type="radio"/> 19 | <input type="radio"/> 26 | |
| <input type="radio"/> 6 | <input type="radio"/> 13 | <input type="radio"/> 20 | <input type="radio"/> 27 | |

101. Thinking about your mental health, which includes stress, depression, and problems with emotions, for how many days during the past 30 days was your mental health not good?

- 0 7 14 21 28
- 1 8 15 22 29
- 2 9 16 23 30
- 3 10 17 24
- 4 11 18 25
- 5 12 19 26
- 6 13 20 27

102. During the past 30 days, for about how many days did poor physical or mental health keep you from doing your usual activities, such as self-care, work, or recreation?

- 0 7 14 21 28
- 1 8 15 22 29
- 2 9 16 23 30
- 3 10 17 24
- 4 11 18 25
- 5 12 19 26
- 6 13 20 27

103. During the past 30 days, for about how many days did pain make it hard for you to do your usual activities, such as self-care, work, or recreation?

- 0 7 14 21 28
- 1 8 15 22 29
- 2 9 16 23 30
- 3 10 17 24
- 4 11 18 25
- 5 12 19 26
- 6 13 20 27

104. During the past 30 days, for about how many days have you felt sad, blue, or depressed?

- 0 7 14 21 28
- 1 8 15 22 29
- 2 9 16 23 30
- 3 10 17 24
- 4 11 18 25
- 5 12 19 26
- 6 13 20 27

105. During the past 30 days, for about how many days have you felt worried, tense or anxious?

- 0 7 14 21 28
- 1 8 15 22 29
- 2 9 16 23 30
- 3 10 17 24
- 4 11 18 25
- 5 12 19 26
- 6 13 20 27

106. During the past 30 days, for about how many days have you felt you did not get enough rest or sleep?

- 0 7 14 21 28
- 1 8 15 22 29
- 2 9 16 23 30
- 3 10 17 24
- 4 11 18 25
- 5 12 19 26
- 6 13 20 27

107. During the past 30 days, for about how many days have you felt very healthy and full of energy?

- 0 7 14 21 28
- 1 8 15 22 29
- 2 9 16 23 30
- 3 10 17 24
- 4 11 18 25
- 5 12 19 26
- 6 13 20 27

108. What is the highest grade or level of school that you have completed?

- 8th grade or less
- Some high school, but did not graduate
- High school graduate or GED
- Some college or 2-year degree
- 4-year college graduate
- More than 4-year college degree

109. Are you of Hispanic or Latino origin or descent? (Mark "NO" if not Spanish/Hispanic/Latino.)

- No, not Spanish, Hispanic, or Latino
- Yes, Mexican, Mexican American, Chicano
- Yes, Puerto Rican
- Yes, Cuban
- Yes, other Spanish, Hispanic, or Latino

004XD63/
40540650 4175

110. What is your race? (Mark ONE OR MORE races to indicate what you consider yourself to be.)

- White
- Black or African American
- American Indian or Alaska Native
- Asian (e.g., Asian Indian, Chinese, Filipino, Japanese, Korean, Vietnamese)
- Native Hawaiian or other Pacific Islander (e.g., Samoan, Guamanian, or Chamorro)

111. What is your age now?

- 18 to 24
- 25 to 34
- 35 to 44
- 45 to 54
- 55 to 64
- 65 to 74
- 75 or older

THANK YOU FOR TAKING THE TIME TO COMPLETE THE SURVEY! Your generous contribution will greatly aid efforts to improve the health of our military community.

Return your survey in the postage-paid envelope. If envelope is missing, please send to: National Research Corporation, Survey Processing Center, PO BOX 82660, Lincoln, NE 68501-2660

APPENDIX A

ANNOTATED QUESTIONNAIRE - QUARTER IV

PAGE IS INTENTIONALLY LEFT BLANK TO ALLOW FOR DOUBLE-SIDED COPYING

Health Care Survey of DoD Beneficiaries

PAGE IS INTENTIONALLY LEFT BLANK TO ALLOW FOR DOUBLE-SIDED COPYING

SURVEY INSTRUCTIONS

Answer all the questions by checking the box to the left of your answer. You are sometimes told to skip over some questions in this survey. When this happens you will see an arrow with a note that tells you what question to answer next, like this:

Yes → *Go to Question 1*

No

Please return the completed questionnaire in the enclosed postage-paid envelope within seven days. If you have misplaced the envelope, our address is:

Office of the Assistant Secretary of Defense
(Health Affairs)
c/o Synovate Survey Processing Center
PO Box 5030
Chicago, IL 60680-4138

According to the Privacy Act of 1974 (Public Law 93-579), the Department of Defense is required to inform you of the purposes and use of this survey. Please read it carefully.

Authority: 10 U.S.C., Chapter 55, Section 572, Public Law 102-484, E.O. 9397.

Purpose: This survey helps health policy makers gauge beneficiary satisfaction with the current military health care system and provides valuable input from beneficiaries that will be used to improve the Military Health System.

Routine Uses: None

Disclosure: Voluntary. Failure to respond will not result in any penalty to the respondent. However, maximum participation is encouraged so that data will be as complete and representative as possible.

SURVEY STARTS HERE

This survey is about the health care of the person addressed in the cover letter. The questionnaire should be completed by that person. If you are not the addressee, please give this survey to the person named in the cover letter.

1. Are you the person whose name appears on the mailing label of this envelope?

- Yes → Go to Question 2
- No → Please give this questionnaire to the person addressed on the envelope.

2. By which of the following health plans are you currently covered? **MARK ALL THAT APPLY.**

a. Military Health Plans

- TRICARE Prime
- TRICARE Extra or Standard (CHAMPUS)
- TRICARE Plus
- TRICARE for Life

b. Other Health Plans

- Medicare
- Federal Employees Health Benefit Program (FEHBP)
- Medicaid
- A civilian HMO (such as Kaiser)
- Other civilian health insurance (such as Blue Cross)
- Uniformed Services Family Health Plan (USFHP)
- The Veterans Administration (VA)
- Not sure

3. Currently, are you covered by Medicare Part A? Medicare is the federal health insurance program for people aged 65 or older and for certain disabled people. Medicare Part A helps pay for inpatient hospital care.

- Yes, I am now covered by Medicare Part A
- No, I am not covered by Medicare Part A

4. Currently, are you covered by Medicare Part B? Medicare is the federal health insurance program for people aged 65 or older and for certain disabled people. Medicare Part B helps pay for doctor's services, outpatient hospital services, and certain other services.

- Yes, I am now covered by Medicare Part B
- No, I am not covered by Medicare Part B

5. Currently, are you covered by Medicare supplemental insurance? Medicare supplemental insurance, also called Medigap or MediSup, is usually obtained from private insurance companies and covers some of the costs not paid for by Medicare.

- Yes, I am now covered by Medicare supplemental insurance
- No, I am not covered by Medicare supplemental insurance

6. Which health plan did you use for all or most of your health care in the last 12 months? **MARK ONLY ONE.**

- TRICARE Prime
- TRICARE Extra or Standard (CHAMPUS)
- TRICARE Plus
- Medicare
- Federal Employees Health Benefit Program (FEHBP)
- Medicaid
- A civilian HMO (such as Kaiser)
- Other civilian health insurance (such as Blue Cross)
- Uniformed Services Family Health Plan (USFHP)
- The Veterans Administration (VA)
- Not sure
- Did not use any health plan in the last 12 months → Go to Question 8

For the remainder of this questionnaire, the term health plan refers to the plan you indicated in Question 6.

7. How many months or years in a row have you been in this health plan?

- Less than 6 months
- 6 up to 12 months
- 12 up to 24 months
- 2 up to 5 years
- 5 up to 10 years
- 10 or more years

YOUR PERSONAL DOCTOR, OR NURSE

The next questions ask about your own health care. Do not include care you got when you stayed overnight in a hospital. Do not include the times you went for dental care visits.

8. A personal doctor or nurse is the health provider who knows you best. This can be a general doctor, a specialist doctor, a nurse practitioner, or a physician assistant. Do you have one person you think of as your personal doctor or nurse?

- Yes
- No → Go to Question 11

9. Using any number from 0 to 10, where 0 is the worst personal doctor or nurse possible and 10 is the best personal doctor or nurse possible, what number would you use to rate your personal doctor or nurse?

- 0 Worst personal doctor or nurse possible
- 1
- 2
- 3
- 4
- 5
- 6
- 7
- 8
- 9
- 10 Best personal doctor or nurse possible
- I don't have a personal doctor or nurse.

10. Did you have the same personal doctor or nurse before you joined this health plan?

- Yes → Go to Question 12
- No

11. Since you joined your health plan, how much of a problem, if any, was it to get a personal doctor or nurse you are happy with?

- A big problem
- A small problem
- Not a problem

GETTING HEALTH CARE FROM A SPECIALIST

When you answer the next questions, do not include dental visits.

12. Specialists are doctors like surgeons, heart doctors, allergy doctors, skin doctors, and others who specialize in one area of health care.

In the last 12 months, did you or a doctor think you needed to see a specialist?

- Yes
- No → Go to Question 14

13. In the last 12 months, how much of a problem, if any, was it to see a specialist that you needed to see?

- A big problem
- A small problem
- Not a problem
- I didn't need to see a specialist in the last 12 months.

14. In the last 12 months, did you see a specialist?

- Yes
- No → Go to Question 17

15. We want to know your rating of the specialist you saw most often in the last 12 months. Using any number from 0 to 10 where 0 is the worst specialist possible and 10 is the best specialist possible, what number would you use to rate the specialist?

- 0 Worst specialist possible
- 1
- 2
- 3
- 4
- 5
- 6
- 7
- 8
- 9
- 10 Best specialist possible
- I didn't see a specialist in the last 12 months.

16. In the last 12 months, was the specialist you saw most often the same doctor as your personal doctor?

- Yes
- No
- I don't have a personal doctor or I didn't see a specialist in the last 12 months.

CALLING DOCTORS' OFFICES

17. In the last 12 months, did you call a doctor's office or clinic during regular office hours to get help or advice for yourself?

- Yes
- No → Go to Question 19

18. In the last 12 months, when you called during regular office hours, how often did you get the help or advice you needed?

- Never
- Sometimes
- Usually
- Always
- I didn't call for help or advice during regular office hours in the last 12 months.

YOUR HEALTH CARE IN THE LAST 12 MONTHS

19. In the last 12 months, did you have an illness, injury, or condition that needed care right away in a clinic, emergency room, or doctor's office?

- Yes
- No → Go to Question 22

20. In the last 12 months, when you needed care right away for an illness, injury, or condition, how often did you get care as soon as you wanted?

- Never
- Sometimes
- Usually
- Always
- I didn't need care right away for an illness, injury or condition in the last 12 months.

21. In the last 12 months, when you needed care right away for an illness, injury, or condition, how long did you usually have to wait between trying to get care and actually seeing a provider?

- Same day
- 1 day
- 2 days
- 3 days
- 4-7 days
- 8-14 days
- 15 days or longer
- I didn't need care right away for an illness, injury or condition in the last 12 months.

22. A health provider could be a general doctor, a specialist doctor, a nurse practitioner, a physician assistant, a nurse, or anyone else you would see for health care.

In the last 12 months, not counting the times you needed health care right away, did you make any appointments with a doctor or other health care provider for health care?

- Yes
- No → Go to Question 25

23. In the last 12 months, not counting times you needed health care right away, how often did you get an appointment for health care as soon as you wanted?

- Never
- Sometimes
- Usually
- Always
- I had no appointments in the last 12 months.

24. In the last 12 months, not counting the times you needed health care right away, how many days did you usually have to wait between making an appointment and actually seeing a provider?

- Same day
- 1 day
- 2-3 days
- 4-7 days
- 8-14 days
- 15-30 days
- 31 days or longer
- I had no appointments in the last 12 months.

25. In the last 12 months, how many times did you go to an emergency room to get care for yourself?

- None
- 1
- 2
- 3
- 4
- 5 to 9
- 10 or more

26. In the last 12 months (not counting times you went to an emergency room), how many times did you go to a doctor's office or clinic to get care for yourself?

- None → Go to Question 39
- 1
- 2
- 3
- 4
- 5 to 9
- 10 or more

27. In the last 12 months, did you or a doctor believe you needed any care, tests, or treatment?

- Yes
- No → Go to Question 29

28. In the last 12 months, how much of a problem, if any, was it to get the care, tests or treatment you or a doctor believed necessary?

- A big problem
- A small problem
- Not a problem
- I had no visits in the last 12 months.

29. In the last 12 months, did you need approval from your health plan for any care, tests, or treatment?

- Yes
- No → Go to Question 31

30. In the last 12 months, how much of a problem, if any, were delays in health care while you waited for approval from your health plan?

- A big problem
- A small problem
- Not a problem
- I had no visits in the last 12 months.

31. In the last 12 months, how often were you taken to the exam room within 15 minutes of your appointment?

- Never
- Sometimes
- Usually
- Always
- I had no visits in the last 12 months.

32. In the last 12 months, how often did office staff at a doctor's office or clinic treat you with courtesy and respect?

- Never
- Sometimes
- Usually
- Always
- I had no visits in the last 12 months.

33. In the last 12 months, how often were office staff at a doctor's office or clinic as helpful as you thought they should be?

- Never
- Sometimes
- Usually
- Always
- I had no visits in the last 12 months.

34. In the last 12 months, how often did doctors or other health providers listen carefully to you?

- Never
- Sometimes
- Usually
- Always
- I had no visits in the last 12 months.

35. In the last 12 months, how often did doctors or other health providers explain things in a way you could understand?

- Never
- Sometimes
- Usually
- Always
- I had no visits in the last 12 months.

36. In the last 12 months, how often did doctors or other health providers show respect for what you had to say?

- Never
- Sometimes
- Usually
- Always
- I had no visits in the last 12 months.

37. In the last 12 months, how often did doctors or other health providers spend enough time with you?

- Never
- Sometimes
- Usually
- Always
- I had no visits in the last 12 months.

38. Using any number from 0 to 10 where 0 is the worst health care possible and 10 is the best health care possible, what number would you use to rate all your health care in the last 12 months?

- 0 Worst health care possible
- 1
- 2
- 3
- 4
- 5
- 6
- 7
- 8
- 9
- 10 Best health care possible
- I had no visits in the last 12 months.

39. In the last 12 months, where did you go most often for your health care? **MARK ONLY ONE ANSWER**

- A military facility – This includes: Military clinic, Military hospital, PRIMUS clinic, NAVCARE clinic
- A civilian facility – This includes: Doctor's office, Clinic, Hospital, Civilian TRICARE Contractor
- Uniformed Services Family Health Plan facility (USFHP)
- Veterans Affairs (VA) clinic or hospital
- I went to none of the listed types of facilities in the last 12 months.

TRICARE'S CIVILIAN NETWORK

The following questions ask about your experiences with the TRICARE civilian provider network. TRICARE, including TRICARE Prime and Extra, is the health care system of the Department of Defense that provides care for active duty and retired military personnel and their dependents. TRICARE includes the hospitals, clinics and pharmacies of the three services, supplemented by a civilian network.

The TRICARE civilian provider network is made up of the doctors, clinics, hospitals and other health care providers who are part of DoD's preferred provider pool. The next six questions refer to health services you received from the civilian network.

40. In the past 12 months, how much of your health care did you receive from the TRICARE civilian provider network?
- All of my health care
 - Most of my health care
 - Some of my health care
 - None of my health care
 - I did not need health care in the past 12 months → Go to Question 46
41. In the past 12 months, how much of a problem was it to get the health care you wanted from the TRICARE civilian provider network?
- A big problem
 - A small problem
 - Not a problem
 - I did not try to get health care from the civilian network.
42. A personal doctor or nurse is the health provider who knows you best. This can be a general doctor, a specialist doctor, a nurse practitioner, or a physician assistant.
- In the past 12 months, how much of a problem was it to find a conveniently located personal doctor or nurse from the TRICARE civilian provider network?
- A big problem
 - A small problem
 - Not a problem
 - I did not try to find a personal doctor from the civilian network.
43. In past 12 months, how much of a problem was it to find a conveniently located lab or x-ray facility in the TRICARE civilian provider network?
- A big problem
 - A small problem
 - Not a problem
 - I did not try to find a lab or x-ray facility in the civilian network.
44. Specialists are doctors like surgeons, heart doctors, allergy doctors, skin doctors, and others who specialize in one area of health care.
- In the past 12 months, how much of a problem was it to find a conveniently located specialist from the TRICARE civilian provider network?
- A big problem
 - A small problem
 - Not a problem
 - I did not try to find a specialist in the civilian network.
45. In the past 12 months, did you learn that a doctor whom you wanted to see had left the TRICARE civilian provider network?
- Yes
 - No
 - I did not want to see any network doctors

YOUR HEALTH PLAN

The next questions ask about your experience with your health plan. By your health plan, we mean the health plan you marked in Question 6.

46. Claims are sent to a health plan for payment. You may send in the claims yourself, or doctors, hospitals, or others may do this for you. In the last 12 months, did you or anyone else send in any claims to your health plan?

- Yes
- No → Go to Question 50
- Don't know → Go to Question 50

47. In the last 12 months, how often did your health plan handle your claims in a reasonable time?

- Never
- Sometimes
- Usually
- Always
- Don't know
- No claims were sent for me in the last 12 months.

48. In the last 12 months, how often did your health plan handle your claims correctly?

- Never
- Sometimes
- Usually
- Always
- Don't know
- No claims were sent for me in the last 12 months.

49. In the last 12 months, before you went for care, how often did your health plan make it clear how much you would have to pay?

- Never
- Sometimes
- Usually
- Always
- Don't know
- No claims were sent for me in the last 12 months.

50. In the last 12 months, did you look for any information about how your health plan works in written material or on the Internet?

- Yes
- No → Go to Question 52

51. In the last 12 months, how much of a problem, if any, was it to find or understand this information?

- A big problem
- A small problem
- Not a problem
- I didn't look for information from my health plan in the last 12 months.

52. In the last 12 months, did you call your health plan's customer service to get information or help?

- Yes
- No → Go to Question 54

53. In the last 12 months, how much of a problem, if any, was it to get the help you needed when you called your health plan's customer service?

- A big problem
- A small problem
- Not a problem
- I didn't call my health plan's customer service in the last 12 months.

54. In the last 12 months, have you called or written your health plan with a complaint or problem?

- Yes
- No → Go to Question 58

55. How long did it take for the health plan to resolve your complaint?

- Same day
- 2-7 days
- 8-14 days
- 15-21 days
- More than 21 days
- I am still waiting for it to be settled. → Go to Question 57
- I haven't called or written with a complaint or problem in the last 12 months.

56. Was your complaint or problem settled to your satisfaction?
- Yes → Go to Question 58
 - No → Go to Question 57
 - I haven't called or written with a complaint or problem in the last 12 months.
57. How long have you been waiting for your health plan to resolve your complaint?
- 1-7 days
 - 8-14 days
 - 15-21 days
 - More than 21 days
 - I haven't called or written with a complaint or problem in the last 12 months.
58. In the last 12 months, did you have to fill out any paperwork for your health plan?
- Yes
 - No → Go to Question 60
59. In the last 12 months, how much of a problem, if any, did you have with paperwork for your health plan?
- A big problem
 - A small problem
 - Not a problem
 - I didn't have any experiences with paperwork for my health plan in the last 12 months.
60. Using any number from 0 to 10 where 0 is the worst health plan possible, and 10 is the best health plan possible, what number would you use to rate your health plan?
- 0 Worst health plan possible
 - 1
 - 2
 - 3
 - 4
 - 5
 - 6
 - 7
 - 8
 - 9
 - 10 Best health plan possible

61. If you are currently enrolled in TRICARE Prime, how likely are you to disenroll from TRICARE Prime for a different type of health plan in the next 12 months?
- Very unlikely
 - Unlikely
 - Neither likely nor unlikely
 - Likely
 - Very likely
 - Not sure
 - I am not currently enrolled in TRICARE Prime

RESERVISTS

The following questions concern health care coverage provided to reservists (National Guard and Reserves) and their families.

62. Are you a member of the National Guard or Reserve or in the family of someone who is?
- I am both a reservist and the family member of a reservist → Go to Question 63
 - I am a reservist but not the family member of a reservist → Go to Question 71
 - I am the family member of a reservist but not a reservist → Go to Question 63
 - I am not a reservist and not the family member of a reservist → Go to Question 78
63. Is your reservist family member currently mobilized?
- Yes, my reservist family member is currently mobilized → Go to Question 64
 - No, my reservist family member had been mobilized but was demobilized within the past 6 months → Go to Question 71
 - No, my reservist family member is not currently mobilized and was not demobilized within the past 6 months → Go to Question 71

64. Before the reservist in your family was mobilized, were you covered by civilian health insurance?
- Yes, through my own policy → Go to Question 66
 - Yes, through the policy of the reservist in my family → Go to Question 65
 - Yes, through the policy of a non-reservist in my family → Go to Question 66
 - No, I had no civilian coverage → Go to Question 66
65. Does the employer of the reservist in your family now pay all or part of the premium for your civilian health insurance?
- Yes, pays all
 - No
 - Yes, pays part
66. Which of the following describes your current health care coverage?
- I use only TRICARE
 - I use both TRICARE and civilian coverage
 - I use only civilian coverage → Go to Question 75
 - Don't Know → Go to Question 75
67. How much of a problem was it to get information about your TRICARE benefits when the reservist in your family was mobilized?
- A big problem
 - A small problem
 - Not a problem
 - I did not try to get information about TRICARE
68. Is your personal doctor or nurse a member of TRICARE's civilian network?
- Yes
 - No
 - I do not have a personal doctor or nurse
69. Since the reservist in your family was mobilized, how difficult is it to see the personal doctor you want to see?
- It is now more difficult
 - It is now less difficult
 - It is about the same
 - I do not have a personal doctor

70. Since the reservist in your family was mobilized, how difficult is it to see the specialists you want to see?
- It is now more difficult
 - It is now less difficult
 - It is about the same
 - I have not needed to see any specialists
- Go to question 75
71. Are you a currently mobilized member of the National Guard or Reserve?
- Yes, I am currently mobilized → Go to Question 72
 - No, I had been mobilized but was demobilized in the past 6 months → Go to Question 78
 - No, I am not currently mobilized and was not demobilized in the past 6 months → Go to Question 78
 - No, I am not a member of the National Guard or Reserves → Go to Question 78
72. Before your current mobilization, were you covered by civilian health insurance?
- Yes, through my own policy → Go to Question 73
 - Yes, through the policy of a family member → Go to Question 75
 - No → Go to Question 75
73. Have you kept your civilian insurance coverage?
- Yes
 - No
74. Does your employer now pay all or part of the premium for your civilian health insurance?
- Yes, pays all
 - Yes, pays part
 - No

75. For which operation are you or the reservist in your family currently mobilized?
- Operation Noble Eagle
 - Operation Enduring Freedom
 - Operation Iraqi Freedom
 - Another Operation
 - I am not a currently mobilized reservist and no one in my family is → Go to Question 78

76. When were you or the reservist in your family mobilized for this operation?
- Less than 6 months ago
 - At least 6 months ago but less than 12 months ago
 - Twelve months ago or more

77. How long did the initial mobilization orders state the mobilization would last?
- Less than 6 months
 - At least 6 months but less than 12 months
 - Twelve months or more

PREVENTIVE CARE

Preventive care is medical care you receive that is intended to maintain your good health or prevent a future medical problem. A physical or a cholesterol screening are examples of preventive care.

78. When did you last have a blood pressure reading?
- Less than 12 months ago
 - 1 to 2 years ago
 - More than 2 years ago
79. Do you know if your blood pressure is too high?
- Yes, it is too high
 - No, it is not too high
 - Don't know

80. When did you last have a cholesterol screening, that is, a test to determine the level of cholesterol in your blood?
- Less than 12 months ago
 - 1 to 2 years ago
 - More than 2 but less than 5 years ago
 - 5 or more years ago
 - Never had a cholesterol screening

81. When did you last have a flu shot?
- Less than 12 months ago
 - 1-2 years ago
 - More than 2 years ago
 - Never had a flu shot

82. Have you ever smoked at least 100 cigarettes in your entire life?
- Yes
 - No → Go to Question 88
 - Don't know → Go to Question 88

83. Do you now smoke everyday, some days or not at all?
- Every day → Go to Question 85
 - Some days → Go to Question 85
 - Not at all → Go to Question 84
 - Don't know → Go to Question 88

84. How long has it been since you quit smoking cigarettes?
- Less than 12 months → Go to Question 85
 - 12 months or more → Go to Question 88
 - Don't know → Go to Question 88

85. In the last 12 months, on how many visits were you advised to quit smoking by a doctor or other health provider in your plan?
- None
 - 1 visit
 - 2 to 4 visits
 - 5 to 9 visits
 - 10 or more visits
 - I had no visits in the last 12 months.

86. On how many visits was medication recommended or discussed to assist you with quitting smoking (for example: nicotine gum, patch, nasal spray, inhaler, prescription medication)?

- None
- 1 visit
- 2 to 4 visits
- 5 to 9 visits
- 10 or more visits
- I had no visits in the last 12 months

87. On how many visits did your doctor or health provider recommend or discuss methods and strategies (other than medication) to assist you with quitting smoking?

- None
- 1 visit
- 2 to 4 visits
- 5 to 9 visits
- 10 or more visits
- I had no visits in the last 12 months

88. Are you male or female?

- Male → Go to Question 89
- Female → Go to Question 90

89. When was the last time you had a prostate gland examination or blood test for prostate disease?

- Within the last 12 months
- 1 to 2 years ago
- More than 2 but less than 5 years ago
- 5 or more years ago
- Never had a prostate gland examination

Go to Question 97

90. When did you last have a Pap smear test?

- Within the last 12 months
- 1 to 3 years ago
- More than 3 but less than 5 years ago
- 5 or more years ago
- Never had a Pap smear test

91. Are you under age 40?

- Yes → Go to Question 94
- No

92. When was the last time your breasts were checked by mammography?

- Within the last 12 months
- 1 to 2 years ago
- More than 2 years ago but less than 5 years ago
- 5 or more years ago
- Never had a mammogram

93. When was the last time you had a breast exam by a health care professional?

- Within the last 12 months
- 1 to 2 years ago
- More than 2 but less than 5 years ago
- 5 or more years ago
- Never had a breast exam

94. Have you been pregnant in the last 12 months or are you pregnant now?

- Yes, I am currently pregnant → Go to Question 95
- No, I am not currently pregnant, but have been pregnant in the past 12 months → Go to Question 96
- No, I am not currently pregnant, and have not been pregnant in the past 12 months → Go to Question 97

95. In what trimester is your pregnancy?

- First trimester
- Second trimester
- Third trimester

96. In which trimester did you first receive prenatal care?

- First trimester
- Second trimester
- Third trimester
- Did not receive prenatal care

ABOUT YOU

97. In general, how would you rate your overall health now?

- Excellent
- Very good
- Good
- Fair
- Poor

98. Are you limited in any way in any activities because of any impairment or health problem?

- Yes
- No

For each of questions 99 to 108, please write your response on the lines provided, then check the matching box in each column below. For example in question 99 if you are five feet and six inches tall, you would put a "5" on the first line and a "6" on the second line, and then check the box next to the "5" in the first column and check the box next to the "6" in the second column. For example

_____ 5 _____ Feet _____ 6 _____ Inches

- | | |
|---------------------------------------|---------------------------------------|
| <input type="checkbox"/> 1 | <input type="checkbox"/> 0 |
| <input type="checkbox"/> 2 | <input type="checkbox"/> 1 |
| <input type="checkbox"/> 3 | <input type="checkbox"/> 2 |
| <input type="checkbox"/> 4 | <input type="checkbox"/> 3 |
| <input checked="" type="checkbox"/> 5 | <input type="checkbox"/> 4 |
| <input type="checkbox"/> 6 | <input type="checkbox"/> 5 |
| <input type="checkbox"/> 7 | <input checked="" type="checkbox"/> 6 |
| | <input type="checkbox"/> 7 |
| | <input type="checkbox"/> 8 |
| | <input type="checkbox"/> 9 |
| | <input type="checkbox"/> 10 |
| | <input type="checkbox"/> 11 |

99. How tall are you without your shoes on? Please give your answer in feet and inches.

_____ Feet _____ Inches

- | | |
|----------------------------|-----------------------------|
| <input type="checkbox"/> 1 | <input type="checkbox"/> 0 |
| <input type="checkbox"/> 2 | <input type="checkbox"/> 1 |
| <input type="checkbox"/> 3 | <input type="checkbox"/> 2 |
| <input type="checkbox"/> 4 | <input type="checkbox"/> 3 |
| <input type="checkbox"/> 5 | <input type="checkbox"/> 4 |
| <input type="checkbox"/> 6 | <input type="checkbox"/> 5 |
| <input type="checkbox"/> 7 | <input type="checkbox"/> 6 |
| | <input type="checkbox"/> 7 |
| | <input type="checkbox"/> 8 |
| | <input type="checkbox"/> 9 |
| | <input type="checkbox"/> 10 |
| | <input type="checkbox"/> 11 |

100. How much do you weigh without your shoes on? Please give your answer in pounds.

_____ _____ _____ Pounds

- | | | |
|----------------------------|----------------------------|----------------------------|
| <input type="checkbox"/> 0 | <input type="checkbox"/> 0 | <input type="checkbox"/> 0 |
| <input type="checkbox"/> 1 | <input type="checkbox"/> 1 | <input type="checkbox"/> 1 |
| <input type="checkbox"/> 2 | <input type="checkbox"/> 2 | <input type="checkbox"/> 2 |
| <input type="checkbox"/> 3 | <input type="checkbox"/> 3 | <input type="checkbox"/> 3 |
| | <input type="checkbox"/> 4 | <input type="checkbox"/> 4 |
| | <input type="checkbox"/> 5 | <input type="checkbox"/> 5 |
| | <input type="checkbox"/> 6 | <input type="checkbox"/> 6 |
| | <input type="checkbox"/> 7 | <input type="checkbox"/> 7 |
| | <input type="checkbox"/> 8 | <input type="checkbox"/> 8 |
| | <input type="checkbox"/> 9 | <input type="checkbox"/> 9 |

101. Thinking about your physical health, which includes physical illness and injury, for how many days during the past 30 days was your physical health not good?

_____ _____ Number of days

- | | |
|----------------------------|----------------------------|
| <input type="checkbox"/> 0 | <input type="checkbox"/> 0 |
| <input type="checkbox"/> 1 | <input type="checkbox"/> 1 |
| <input type="checkbox"/> 2 | <input type="checkbox"/> 2 |
| <input type="checkbox"/> 3 | <input type="checkbox"/> 3 |
| | <input type="checkbox"/> 4 |
| | <input type="checkbox"/> 5 |
| | <input type="checkbox"/> 6 |
| | <input type="checkbox"/> 7 |
| | <input type="checkbox"/> 8 |
| | <input type="checkbox"/> 9 |

102. Thinking about your mental health, which includes stress, depression, and problems with emotions, for how many days during the past 30 days was your mental health not good?

_____ Number of days

- | | |
|----------------------------|----------------------------|
| <input type="checkbox"/> 0 | <input type="checkbox"/> 0 |
| <input type="checkbox"/> 1 | <input type="checkbox"/> 1 |
| <input type="checkbox"/> 2 | <input type="checkbox"/> 2 |
| <input type="checkbox"/> 3 | <input type="checkbox"/> 3 |
| | <input type="checkbox"/> 4 |
| | <input type="checkbox"/> 5 |
| | <input type="checkbox"/> 6 |
| | <input type="checkbox"/> 7 |
| | <input type="checkbox"/> 8 |
| | <input type="checkbox"/> 9 |

103. During the past 30 days, for about how many days did poor physical or mental health keep you from doing your usual activities, such as self-care, work, or recreation?

_____ Number of days

- | | |
|----------------------------|----------------------------|
| <input type="checkbox"/> 0 | <input type="checkbox"/> 0 |
| <input type="checkbox"/> 1 | <input type="checkbox"/> 1 |
| <input type="checkbox"/> 2 | <input type="checkbox"/> 2 |
| <input type="checkbox"/> 3 | <input type="checkbox"/> 3 |
| | <input type="checkbox"/> 4 |
| | <input type="checkbox"/> 5 |
| | <input type="checkbox"/> 6 |
| | <input type="checkbox"/> 7 |
| | <input type="checkbox"/> 8 |
| | <input type="checkbox"/> 9 |

104. During the past 30 days, for about how many days did pain make it hard for you to do your usual activities, such as self-care, work, or recreation?

_____ Number of days

- | | |
|----------------------------|----------------------------|
| <input type="checkbox"/> 0 | <input type="checkbox"/> 0 |
| <input type="checkbox"/> 1 | <input type="checkbox"/> 1 |
| <input type="checkbox"/> 2 | <input type="checkbox"/> 2 |
| <input type="checkbox"/> 3 | <input type="checkbox"/> 3 |
| | <input type="checkbox"/> 4 |
| | <input type="checkbox"/> 5 |
| | <input type="checkbox"/> 6 |
| | <input type="checkbox"/> 7 |
| | <input type="checkbox"/> 8 |
| | <input type="checkbox"/> 9 |

105. During the past 30 days, for about how many days have you felt sad, blue, or depressed?

_____ Number of days

- | | |
|----------------------------|----------------------------|
| <input type="checkbox"/> 0 | <input type="checkbox"/> 0 |
| <input type="checkbox"/> 1 | <input type="checkbox"/> 1 |
| <input type="checkbox"/> 2 | <input type="checkbox"/> 2 |
| <input type="checkbox"/> 3 | <input type="checkbox"/> 3 |
| | <input type="checkbox"/> 4 |
| | <input type="checkbox"/> 5 |
| | <input type="checkbox"/> 6 |
| | <input type="checkbox"/> 7 |
| | <input type="checkbox"/> 8 |
| | <input type="checkbox"/> 9 |

106. During the past 30 days, for about how many days have you felt worried, tense or anxious?

_____ Number of days

- | | |
|----------------------------|----------------------------|
| <input type="checkbox"/> 0 | <input type="checkbox"/> 0 |
| <input type="checkbox"/> 1 | <input type="checkbox"/> 1 |
| <input type="checkbox"/> 2 | <input type="checkbox"/> 2 |
| <input type="checkbox"/> 3 | <input type="checkbox"/> 3 |
| | <input type="checkbox"/> 4 |
| | <input type="checkbox"/> 5 |
| | <input type="checkbox"/> 6 |
| | <input type="checkbox"/> 7 |
| | <input type="checkbox"/> 8 |
| | <input type="checkbox"/> 9 |

107. During the past 30 days, for about how many days have you felt you did not get enough rest or sleep?

_____ Number of days

- | | |
|----------------------------|----------------------------|
| <input type="checkbox"/> 0 | <input type="checkbox"/> 0 |
| <input type="checkbox"/> 1 | <input type="checkbox"/> 1 |
| <input type="checkbox"/> 2 | <input type="checkbox"/> 2 |
| <input type="checkbox"/> 3 | <input type="checkbox"/> 3 |
| | <input type="checkbox"/> 4 |
| | <input type="checkbox"/> 5 |
| | <input type="checkbox"/> 6 |
| | <input type="checkbox"/> 7 |
| | <input type="checkbox"/> 8 |
| | <input type="checkbox"/> 9 |

108. During the past 30 days, for about how many days have you felt very healthy and full of energy?

- _____ _____ Number of days
- | | |
|----------------------------|----------------------------|
| <input type="checkbox"/> 0 | <input type="checkbox"/> 0 |
| <input type="checkbox"/> 1 | <input type="checkbox"/> 1 |
| <input type="checkbox"/> 2 | <input type="checkbox"/> 2 |
| <input type="checkbox"/> 3 | <input type="checkbox"/> 3 |
| | <input type="checkbox"/> 4 |
| | <input type="checkbox"/> 5 |
| | <input type="checkbox"/> 6 |
| | <input type="checkbox"/> 7 |
| | <input type="checkbox"/> 8 |
| | <input type="checkbox"/> 9 |

109. What is the highest grade or level of school that you have completed?

- 8th grade or less
- Some high school, but did not graduate
- High school graduate or GED
- Some college or 2-year degree
- 4-year college graduate
- More than 4-year college degree

110. Are you of Hispanic or Latino origin or descent? (Mark "NO" if not Spanish/Hispanic/Latino.)

- No, not Spanish, Hispanic, or Latino
- Yes, Mexican, Mexican American, Chicano
- Yes, Puerto Rican
- Yes, Cuban
- Yes, other Spanish, Hispanic, or Latino

111. What is your race? (Mark ONE OR MORE races to indicate what you consider yourself to be.)

- White
- Black or African American
- American Indian or Alaska Native
- Asian (e.g., Asian Indian, Chinese, Filipino, Japanese, Korean, Vietnamese)
- Native Hawaiian or other Pacific Islander (e.g., Samoan, Guamanian or Chamorro)

112. What is your age now?

- 18 to 24
- 25 to 34
- 35 to 44
- 45 to 54
- 55 to 64
- 65 to 74
- 75 or older

If you have any suggestions or comments that you would like to add, please neatly print your comments in question 113 on the lines provided.

113. SUGGESTIONS AND COMMENTS:

THANK YOU FOR TAKING THE TIME TO COMPLETE THE SURVEY! Your generous contribution will greatly aid efforts to improve the health of our military community.

Return your survey in the postage-paid envelope. If the envelope is missing, please send to:

**Synovate
PO Box 5030
Chicago, IL 60680**

PAGE IS INTENTIONALLY LEFT BLANK TO ALLOW FOR DOUBLE-SIDED COPYING

APPENDIX B

**CROSSWALK BETWEEN 1996, 1997, 1998,
1999, 2000, 2003, 2004 QUESTIONS FOR ADULT HCSDB
QUARTERS I-IV**

PAGE IS INTENTIONALLY LEFT BLANK TO ALLOW FOR DOUBLE-SIDED COPYING

CROSSWALK BETWEEN 1996, 1997, 1998, 1999, 2000, 2002, 2003 AND 2004 ADULT SURVEY QUESTIONS

2004 Adult Survey					2003 Adult Survey		Related Questions in Earlier Surveys						Difference Between 2003 and 2004 Questions
2004					2003		2002	2000	1999	1998	1997	1996	
Variable Name	Q4 Question Number	Q3 Question Number	Q2 Question Number	Q1 Question Number	Identical to 2004	Variable Name	Variable Name	Variable Name	Question Number	Question Number	Question Number	Question Number	
H04001	Q.01	Q.01	Q.01	Q.01	✓	H03001	H02001 ^{††††} †	H00000 ^{††††}	Q.01				
H04002A-H04002O	Q.02	Q.02	Q.02	Q.02	✓	H03002A-H03002O	H02002A-H02002O ^{††††} †††	H00003A-H00003L	Q.07	Q.45,Q.47	Q.74,Q.75		
H04003	Q.03	Q.03	Q.03	Q.03	✓	H03003	H02003 ^{††††} †						
H04004	Q.04	Q.04	Q.04	Q.04	✓	H03004	H02004 ^{††††} †						
H04005	Q.05	Q.05	Q.05	Q.05	✓	H03005	H02005 ^{††††} †						
H04006	Q.06	Q.06	Q.06	Q.06	✓	H03006	H02006	H00001	Q.02	Q.50			
H04007	Q.07	Q.07	Q.07	Q.07	✓	H03007	H02007 ^{††††} †	H00002 ^{††††}	Q.04	Q.43	Q.39		
H04008	Q.08	Q.08	Q.08	Q.08	✓	H03010	H02010 ^{††††} †	H00008 ^{††††}	Q.24 ^{†††}	Q.51 ^{††}			
H04009	Q.09	Q.09	Q.13	Q.09		H03011	H02011 ^{††††} †	H00009 ^{††††}	Q.25 ^{†††}	Q.52			Question is asked differently in 2004
H04010	Q.10	Q.10	Q.14	Q.10									
H04011	Q.11	Q.11	Q.15	Q.11		H03009	H02009 ^{††††} †	H00007 ^{††††}	Q.23 ^{†††}				Question is asked differently in 2004
H04012	Q.12	Q.12	Q.16	Q.12	✓	H03012	H02015 ^{††††} †	H00013 ^{††††}	Q.26	Q.53 ^{††}			
H04013	Q.13	Q.13	Q.17	Q.13		H03013	H02016 ^{††††} †	H00014 ^{††††}	Q.27 ^{†††}	Q.54 ^{††}			In 2003, the respondent was asked how much it was to get a referral to a specialist while in 2004, the respondent was asked how much of a problem it was to see a specialist
H04014	Q.14	Q.14	Q.18	Q.14	✓	H03014	H02017 ^{††††} †	H00015 ^{††††}	Q.28 ^{†††}	Q.55 ^{††}			
H04015	Q.15	Q.15	Q.20	Q.15		H03015	H02018 ^{††††} †	H00016 ^{††††}	Q.30 ^{†††}	Q.56 ^{††}			Question is asked differently in 2004

† Identical to 1998

†† Identical to 1999

††† Identical to Q1 2000

†††† Identical to Q1 2002

††††† Identical to 2003

2004 Adult Survey					2003 Adult Survey		Related Questions in Earlier Surveys						Difference Between 2003 and 2004 Questions
2004					2003		2002	2000	1999	1998	1997	1996	
Variable Name	Q4 Question Number	Q3 Question Number	Q2 Question Number	Q1 Question Number	Identical to 2004	Variable Name	Variable Name	Variable Name	Question Number	Question Number	Question Number	Question Number	
H04016	Q.16	Q.16	Q.21	Q.16	✓	H03016	H02019 ^{††††} †	H00017 ^{††††}	Q.31 ^{†††}				
H04017	Q.17	Q.17	Q.22	Q.17	✓	H03017	H02020 ^{††††} †	H00018 ^{††††}	Q.32 ^{†††}	Q.84 ^{††}			
H04018	Q.18	Q.18	Q.23	Q.18	✓	H03018	H02021 ^{††††} †	H00019 ^{††††}	Q.33	Q.85 ^{††}			
H04019	Q.19	Q.19	Q.24	Q.19	✓	H03022	H02025 ^{††††} †	H00023 ^{††††}					
H04020	Q.20	Q.20	Q.25	Q.20		H03023	H02026 ^{††††} †	H00024 ^{††††}	Q.44				Question is asked differently in 2004. The phrase "or condition" has been added.
H04021	Q.21	Q.21	Q.26	Q.21		H03024	H02027 ^{††††} †	H00025 ^{††††}					Question is asked differently in 2004. The phrase "or condition" has been added.
H04022	Q.22	Q.22	Q.27	Q.22		H03019	H02022 ^{††††} †	H00020 ^{††††}					Question is asked differently in 2004
H04023	Q.23	Q.23	Q.28	Q.23		H03020	H02023 ^{††††} †	H00021 ^{††††}	Q.43				Question is asked differently in 2004
H04024	Q.24	Q.24	Q.29	Q.24		H03021	H02024 ^{††††} †	H00022 ^{††††}					The responses in 2004 are different from the responses in 2003.
H04025	Q.25	Q.25	Q.30	Q.25		H03025	H02028 ^{††††} †	H00026 ^{††††}	Q.38	Q.10, Q.12	Q.32		The responses in 2004 are different from the responses in 2003.
H04026	Q.26	Q.26	Q.31	Q.26	✓	H03026	H02029 ^{††††} †	H00027 ^{††††}	Q.40, Q.41				
H04027	Q.27	Q.27	Q.32	Q.27									
H04028	Q.28	Q.28	Q.33	Q.28		H03027	H02030 ^{††††} †	H00028 ^{††††}	Q.47	Q.59 ^{††}			Question is asked differently in 2004. The phrase "tests or treatment" has been added.
H04029	Q.29	Q.29	Q.34	Q.29									
H04030	Q.30	Q.30	Q.35	Q.30	✓	H03028	H02031 ^{††††} †	H00029 ^{††††}	Q.48	Q.60 ^{††}			

† Identical to 1998

†† Identical to 1999

††† Identical to Q1 2000

†††† Identical to Q1 2002

††††† Identical to 2003

2004 Adult Survey					2003 Adult Survey		Related Questions in Earlier Surveys						Difference Between 2003 and 2004 Questions
2004					2003		2002	2000	1999	1998	1997	1996	
Variable Name	Q4 Question Number	Q3 Question Number	Q2 Question Number	Q1 Question Number	Identical to 2004	Variable Name	Variable Name	Variable Name	Question Number	Question Number	Question Number	Question Number	
H04031	Q.31	Q.31	Q.36	Q.31		H03029	H02032 ^{††††}	H00030 ^{††††}	Q.46	Q.83	Q.48, Q.63	Q.43, Q.56	Question is asked differently in 2004
H04032	Q.32	Q.32	Q.37	Q.32	✓	H03030	H02033 ^{††††}	H00031 ^{††††}	Q.49 ^{†††}	Q.90	Q.67V, Q.52V	Q.60V, Q.47V	
H04033	Q.33	Q.33	Q.38	Q.33	✓	H03031	H02034 ^{††††}	H00032 ^{††††}	Q.50 ^{†††}	Q.91			
H04034	Q.34	Q.34	Q.39	Q.34	✓	H03032	H02035 ^{††††}	H00033 ^{††††}	Q.51 ^{†††}	Q.92	Q.67T, Q.52T	Q.60T, Q.47T	
H04035	Q.35	Q.35	Q.40	Q.35	✓	H03033	H02036 ^{††††}	H00034 ^{††††}	Q.52 ^{†††}	Q.93	Q.67R-S, Q.52R-S	Q.60R-S, Q.47R-S	
H04036	Q.36	Q.36	Q.41	Q.36	✓	H03034	H02037 ^{††††}	H00035 ^{††††}	Q.53 ^{†††}	Q.94			
H04037	Q.37	Q.37	Q.42	Q.37	✓	H03035	H02038 ^{††††}	H00036 ^{††††}	Q.54 ^{†††}	Q.95	Q.67AA, Q.52AA	Q.60AA, Q.52AA	
H04038	Q.38	Q.38	Q.46	Q.38		H03036	H02039 ^{††††}	H00037 ^{††††}	Q.55 ^{†††}	Q.96			Question asked differently in 2004
H04039	Q.39	Q.39	Q.47	Q.39	✓	H03038	H02041 ^{††††}	H00042 ^{††††}	Q.37	Q.74 ^{††}	Q.31	Q.28	
H04040	Q.46	Q.61	Q.60	Q.55	✓	H03039	H02043 ^{††††}	H00043 ^{††††}	Q.57 ^{†††}	Q.61 ^{††}			
H04041	Q.47	Q.62	Q.61	Q.56	✓	H03040	H02044 ^{††††}	H00044 ^{††††}	Q.58 ^{†††}	Q.62			
H04042	Q.48	Q.63	Q.62	Q.57	✓	H03041	H02045 ^{††††}	H00045 ^{††††}	Q.59 ^{†††}	Q.63			
H04043	Q.49	Q.64	Q.63	Q.58	✓	H03042	H02046 ^{††††}	H00046 ^{††††}	Q.60 ^{†††}	Q.64 ^{††}			
H04044	Q.50	Q.65	Q.64	Q.59		H03043	H02047 ^{††††}	H00047	Q.62	Q.65 ^{††}			Question is asked differently in 2004.
H04045	Q.51	Q.66	Q.65	Q.60		H03044	H02048 ^{††††}	H00048 ^{††††}	Q.63 ^{†††}	Q.66 ^{††}			Question is asked differently in 2004.
H04046	Q.52	Q.67	Q.66	Q.61	✓	H03045	H02049 ^{††††}	H00049 ^{††††}	Q.64 ^{†††}	Q.67 ^{††}			
H04047	Q.53	Q.68	Q.67	Q.62	✓	H03046	H02050 ^{††††}	H00050 ^{††††}	Q.65 ^{†††}	Q.68 ^{††}			
H04048	Q.54	Q.69	Q.68	Q.63	✓	H03047	H02051 ^{††††}	H00051 ^{††††}	Q.68 ^{†††}	Q.70			
H04049	Q.55	Q.70	Q.69	Q.64		H03048	H02052 ^{††††}	H00052 ^{††††}	Q.69 ^{†††}	Q.72 ^{††}			In 2004, the responses are categorized in days as opposed to weeks.

† Identical to 1998

†† Identical to 1999

††† Identical to Q1 2000

†††† Identical to Q1 2002

††††† Identical to 2003

2004 Adult Survey					2003 Adult Survey		Related Questions in Earlier Surveys						Difference Between 2003 and 2004 Questions
2004					2003		2002	2000	1999	1998	1997	1996	
Variable Name	Q4 Question Number	Q3 Question Number	Q2 Question Number	Q1 Question Number	Identical to 2004	Variable Name	Variable Name	Variable Name	Question Number	Question Number	Question Number	Question Number	
H04050	Q.56	Q.71	Q.70	Q.65		H03049	H02053 ^{††††}	H00053 ^{††††}	Q.70 ^{†††}	Q.71 ^{††}			In 2003, there was an extra category of "still waiting"
H04051	Q.57	Q.72	Q.71	Q.66									
H04052	Q.58	Q.73	Q.72	Q.67		H03050	H02054 ^{††††}	H00054 ^{††††}	Q.66				Question is asked differently in 2004
H04053	Q.59	Q.74	Q.73	Q.68	✓	H03051	H02055 ^{††††}	H00055 ^{††††}	Q.67 ^{†††}				
H04054	Q.60	Q.75	Q.74	Q.69		H03052	H02056 ^{††††}	H00056 ^{††††}	Q.71 ^{†††}	Q.73 ^{††}			Question is asked differently in 2004
H04055	Q.61	Q.76	Q.75	Q.70	✓	H03053	H02057 ^{††††}	H00057 ^{††††}	Q.72 ^{†††}	Q.37			
H04056	Q.78	Q.77	Q.76	Q.71	✓	H03055	H02059 ^{††††}	H00062 ^{††††}	Q.09 ^{†††}	Q.17A ^{††}	Q.12	Q.11	
H04057	Q.79	Q.78	Q.77	Q.72	✓	H03056	H02060 ^{††††}	H00063 ^{††††}	Q.09B	Q.17B ^{††}			
H04058	Q.80	Q.79	Q.78	Q.73	✓	H03057	H02061 ^{††††}	H00064 ^{††††}	Q.10 ^{†††}	Q.18 ^{††}	Q.13	Q.12	
H04059	Q.81	Q.80	Q.79	Q.74	✓	H03058	H02062 ^{††††}	H00065 ^{††††}	Q.11 ^{†††}	Q.19	Q.14	Q.13	
H04060	Q.82	Q.81	Q.80	Q.75	✓	H03059	H02063 ^{††††}	H00066 ^{††††}	Q.12 ^{†††}	Q.21 ^{††}	Q.17		
H04061	Q.83	Q.82	Q.81	Q.76	✓	H03060	H02064 ^{††††}	H00067 ^{††††}	Q.13 ^{†††}	Q.22 ^{††}	Q.18		
H04062	Q.84	Q.83	Q.82	Q.77	✓	H03061	H02065 ^{††††}	H00068 ^{††††}	Q.14 ^{†††}	Q.23	Q.19		
H04063	Q.85	Q.84	Q.83	Q.78	✓	H03062	H02066 ^{††††}	H00069 ^{††††}	Q.15 ^{†††}	Q.24 ^{††}	Q.20		
H04064	Q.86	Q.85	Q.84	Q.79									
H04065	Q.87	Q.86	Q.85	Q.80									
H04066	Q.88	Q.87	Q.86	Q.81	✓	H03063	H02067 ^{††††}	H00070 ^{††††}	Q.16 ^{†††}				
H04067	Q.89	Q.88	Q.87	Q.82	✓	H03064	H02068 ^{††††}	H00071 ^{††††}	Q.17 ^{†††}	Q.27 ^{††}	Q.23		
H04068	Q.90	Q.89	Q.88	Q.83	✓	H03065	H02069 ^{††††}	H00072 ^{††††}	Q.18 ^{†††}	Q.28 ^{††}	Q.24	Q.22	
H04069	Q.91	Q.90	Q.89	Q.84	✓	H03066	H02070 ^{††††}	H00073A ^{††††}	Q.19A ^{†††}	Q.29A ^{††}			

† Identical to 1998

†† Identical to 1999

††† Identical to Q1 2000

†††† Identical to Q1 2002

††††† Identical to 2003

2004 Adult Survey					2003 Adult Survey		Related Questions in Earlier Surveys						Difference Between 2003 and 2004 Questions
2004					2003		2002	2000	1999	1998	1997	1996	
Variable Name	Q4 Question Number	Q3 Question Number	Q2 Question Number	Q1 Question Number	Identical to 2004	Variable Name	Variable Name	Variable Name	Question Number	Question Number	Question Number	Question Number	
H04070	Q.92	Q.91	Q.90	Q.85	✓	H03067	H02071 ^{††††} †	H00073B ^{††††}	Q.19B	Q.29B	Q.26	Q.23	
H04071	Q.93	Q.92	Q.91	Q.86	✓	H03068	H02072 ^{††††} †	H00074 ^{††††}	Q.19C	Q.29C	Q.27		
H04072	Q.94	Q.93	Q.92	Q.87	✓	H03069	H02073 ^{††††} †	H00075 ^{††††}	Q.20 ^{††}	Q.30	Q.28 [†]	Q.25	
H04073	Q.95	Q.94	Q.93	Q.88	✓	H03070	H02074 ^{††††} †	H00076A ^{††††}	Q.21A ^{†††}				
H04074	Q.96	Q.95	Q.94	Q.89	✓	H03071	H02075 ^{††††} †	H00076B ^{††††}	Q.21B ^{†††}	Q.31	Q.29	Q.26	
H04075	Q.97	Q.96	Q.95	Q.90		H03072	H02076	H00077	Q.77	Q.105	Q.01	Q.01	Question is asked differently
H04076	Q.98	Q.99	Q.96	Q.91	✓	H03073							
H04077	Q.101	Q.100	Q.101	Q.92	✓	H03074							
H04078	Q.102	Q.101	Q.102	Q.93	✓	H03075							
H04079	Q.103	Q.102	Q.103	Q.94	✓	H03076							
H04080	Q.104	Q.103	Q.104	Q.95	✓	H03077							
H04081	Q.105	Q.104	Q.105	Q.96	✓	H03078							
H04082	Q.106	Q.105	Q.106	Q.97	✓	H03079							
H04083	Q.107	Q.106	Q.107	Q.98	✓	H03080							
H04084	Q.108	Q.107	Q.108	Q.99	✓	H03081							
SREDA	Q.109	Q.108	Q.113	Q.100	✓	SREDA	SREDA ^{††††} †	SREDA- F ^{††††}	Q.86 ^{†††}				
H04085	Q.110	Q.109	Q.114	Q.101	✓	H03082	H02077 ^{††††} †	H00079 ^{††††}	Q.84 ^{†††}				
SRRACE A- SRRACE E	Q.111	Q.110	Q.115	Q.102	✓	SRRACE A- SRRACE E	SRRACEA - SRRACEE ^{††††}	SRRACE ^{††††}	Q.85 ^{†††}				
SRAGE	Q.112	Q.111	Q.116	Q.103	✓	SRAGE	SRAGE ^{††††} †	SRAGE ^{††††}					

† Identical to 1998

†† Identical to 1999

††† Identical to Q1 2000

†††† Identical to Q1 2002

††††† Identical to 2003

2004 Adult Survey					2003 Adult Survey		Related Questions in Earlier Surveys						Difference Between 2003 and 2004 Questions
2004					2003		2002	2000	1999	1998	1997	1996	
Variable Name	Q4 Question Number	Q3 Question Number	Q2 Question Number	Q1 Question Number	Identical to 2004	Variable Name	Variable Name	Variable Name	Question Number	Question Number	Question Number	Question Number	
SRHGTF	Q.99	Q.97A											
SRHGTI	Q.99	Q.97B											
SRWGT	Q.100	Q.98											
S04F01				Q.40									
S04F02				Q.41									
S04F03				Q.42									
S04F04				Q.43									
S04F05				Q.44									
S04F06				Q.45									
S04F07				Q.46									
S04F08				Q.47									
S04F09				Q.48									
S04V01	Q.40	Q.55	Q.54	Q.49	✓	S03V01							
S04V02	Q.41	Q.56	Q.55	Q.50	✓	S03V02							
S04V04	Q.43	Q.58	Q.57	Q.52	✓	S03V04							
S04V05	Q.45	Q.60	Q.59	Q.54	✓	S03V05							
S04V06	Q.42	Q.57	Q.56	Q.51	✓	S03V06							
S04V07	Q.44	Q.59	Q.58	Q.53	✓	S03V07							
S04C01			Q.09		✓	S03C01	S02C01	S00C01					
S04C02			Q.10		✓	S03C02	S02C02	S00C02					
S04C03			Q.11		✓	S03C03	S02C03	S00C03					
S04C04			Q.12		✓	S03C04	S02C04	S00C04					
S04C05			Q.19		✓	S03C05	S02C05	S00C05					
S04C06			Q.43		✓	S03C06	S02C06	S00C06					
S04C07			Q.44		✓	S03C07	S02C07	S00C07					
S04C08			Q.45		✓	S03C08	S02C08	S00C08					
S04C09			Q.48		✓	S03C09	S02C09	S00C09					

† Identical to 1998

†† Identical to 1999

††† Identical to Q1 2000

†††† Identical to Q1 2002

††††† Identical to 2003

2004 Adult Survey					2003 Adult Survey		Related Questions in Earlier Surveys						Difference Between 2003 and 2004 Questions
2004					2003		2002	2000	1999	1998	1997	1996	
Variable Name	Q4 Question Number	Q3 Question Number	Q2 Question Number	Q1 Question Number	Identical to 2004	Variable Name	Variable Name	Variable Name	Question Number	Question Number	Question Number	Question Number	
S04C10			Q.49		✓	S03C10	S02C10	S00C10					
S04C11			Q.50		✓	S03C11	S02C11	S00C11					
S04C12			Q.51		✓	S03C12	S02C12	S00C12					
S04C13			Q.52		✓	S03C13	S02C13	S00C13					
S04C14			Q.53		✓	S03C14	S02C14	S00C14					
S04C15			Q.97		✓	S03C15	S02C15	S00C15					
S04C16			Q.98		✓	S03C16	S02C16	S00C16					
S04C17			Q.99		✓	S03C17	S02C17	S00C17					
S04C18			Q.100		✓	S03C18	S02C18	S00C18					
S04C19			Q.109		✓	S03C19	S02C19	S00C19					
S04C20			Q.110		✓	S03C20	S02C20	S00C20					
S04C21			Q.111		✓	S03C21	S02C21	S00C21					
S04C22			Q.112		✓	S03C22	S02C22	S00C22					
S04R01		Q.40											
S04R02		Q.41											
S04R03		Q.42											
S04R04		Q.43											
S04R05		Q.44											
S04R06		Q.45											
S04R07		Q.46											

† Identical to 1998

†† Identical to 1999

††† Identical to Q1 2000

†††† Identical to Q1 2002

††††† Identical to 2003

2004 Adult Survey					2003 Adult Survey		Related Questions in Earlier Surveys						Difference Between 2003 and 2004 Questions
2004					2003		2002	2000	1999	1998	1997	1996	
Variable Name	Q4 Question Number	Q3 Question Number	Q2 Question Number	Q1 Question Number	Identical to 2004	Variable Name	Variable Name	Variable Name	Question Number	Question Number	Question Number	Question Number	
S04R08		Q.47											
S04R09		Q.48											
S04R10		Q.49											
S04R11		Q.50											
S04R12		Q.51											
S04R13		Q.52											
S04R14		Q.53											
S04R15		Q.54											
S04G02	Q.64					S03G02	S02C02	S00C02					In 2004, there is an extra category of "Yes, through the policy of a non-reservist in my family"
S04G03	Q.65					S03G03	S02C03	S00C03					In 2004, there is a distinction in the yes category of "Yes, pays all" and "Yes, pays part"
S04G04	Q.66					S03G04	S02C04	S00C04					
S04G05	Q.67				✓	S03G05	S02C05	S00C05					
S04G06	Q.68				✓	S03G06	S02C06	S00C06					
S04G07	Q.69				✓	S03G07	S02C07	S00C07					
S04G08	Q.70				✓	S03G08	S02C08	S00C08					
S04G09	Q.72				✓	S03G09	S02C09	S00C09					
S04G10	Q.73				✓	S03G10	S02C10	S00C10					

† Identical to 1998

†† Identical to 1999

††† Identical to Q1 2000

†††† Identical to Q1 2002

††††† Identical to 2003

2004 Adult Survey					2003 Adult Survey		Related Questions in Earlier Surveys						Difference Between 2003 and 2004 Questions
2004					2003		2002	2000	1999	1998	1997	1996	
Variable Name	Q4 Question Number	Q3 Question Number	Q2 Question Number	Q1 Question Number	Identical to 2004	Variable Name	Variable Name	Variable Name	Question Number	Question Number	Question Number	Question Number	
S04G11	Q.74					S03G11	S02C11	S00C11					In 2004, there is a distinction in the yes category of "Yes, pays all" and "Yes, pays part"
S04G12	Q.75				✓	S03G12	S02C12	S00C12					
S04G13	Q.76				✓	S03G13	S02C13	S00C13					
S04G14	Q.77				✓	S03G14							
S04G15	Q.62												
S04G16	Q.63												
S04G17	Q.71												

† Identical to 1998

†† Identical to 1999

††† Identical to Q1 2000

†††† Identical to Q1 2002

††††† Identical to 2003

PAGE IS INTENTIONALLY LEFT BLANK TO ALLOW FOR DOUBLE-SIDED COPYING

APPENDIX C

CODING SCHEME AND CODING TABLES – QUARTERS I-IV

PAGE IS INTENTIONALLY LEFT BLANK TO ALLOW FOR DOUBLE-SIDED COPYING

CODING SCHEME AND CODING TABLES – QUARTER I

2004 HEALTH CARE SURVEY OF DOD BENEFICIARIES (HCSDB) CODING SCHEME AND CODING TABLES

BASIC SAS AND ASCII/EBCDIC MISSING DATA AND NOT APPLICABLE CODES

SAS		ASCII/EBCDIC	
Numeric		Numeric	Description
.		-9	No response
.A		-8	Multiple response error
.O		-7	Out of range error
.N		-6	Not Applicable or valid skip
.D		-5	Scalable response of “Don’t know” or “not sure”
.I		-4	Incomplete grid error
.C		-1	Question should have been skipped.

Missing values ‘.’, multiple responses ‘.A’, and incomplete grids ‘.I’ are encoded prior to implementation of the Coding Scheme Notes (see below).

**Coding Table for Note 1:
H04006, H04007**

N1	H04006 is:	H04007 is:	H04006 is coded as:	H04007 is coded as:	*
1	1-11, health plan, -5, not sure	Marked, missing, or multiple response	Stands as original value	Stands as original value	
2	-6, no usage in past 12 months	Marked or multiple response	Stands as original value	.C, question should be skipped	F
3	-6, no usage in past 12 months	Missing response	Stands as original value	.N, valid skip	F
4	Missing response	Marked, missing, or multiple response	Stands as original value	Stands as original value	
5	Multiple response	Marked or multiple response	Stands as original value	Stands as original value	
6	Multiple response	Missing response	-6: Did not use any health plan in the last 12 months	.N, valid skip	B F

* Indication of backward coding (B) or forward coding (F).

**Coding Table for Note 2:
H04008, H04009, H04010**

N2	H04008 is:	H04009 is:	H04010 is:	H04008 is coded as:	H04009 is coded as:	H04010 is coded as:	*
1	1: yes	0-10, missing, or multiple response	Any Value	Stands as original value	Stand as original value	Stand as original value	
2	1: yes, missing, or multiple response	-6, I don't have a personal doctor or nurse	Any Value	2: no	.C, question should be skipped	.N, valid skip if missing; .C, question should be skipped if marked	B F
3	2: no, missing, or multiple response	0-10 or multiple response	Any Value	1: yes	Stands as original value	Stands as original value	B
4	2: no	-6, I don't have a personal doctor or nurse, or missing	Any Value	Stands as original value	.N, valid skip if missing; .C, question should be skipped if marked	.N, valid skip if missing; .C, question should be skipped if marked	F
5	Missing response	Missing response	Any Value	Stands as original value	Stands as original value	Stands as original value	
6	Multiple response	Missing response	Any Value	2: no	.N, valid skip	.N, valid skip if missing; .C, question should be skipped if marked	B F

* Indication of backward coding (B) or forward coding (F).

**Coding Table for Note 3:
H04010, H04011**

N3	H04010 is:	H04011 is:	H04010 is coded as:	H04011 is coded as:	*
1	.N, valid skip, or .C, question should be skipped	Any Value	Stands as original value	Stands as original value	
2	1:yes, missing, or multiple response	1- 3, multiple response	2: no	Stands as original value	B
3	1: yes	Missing	Stands as original value	.N, valid skip if missing	F
4	2: no	1-3, missing, or multiple response	Stands as original value	Stands as original value	
5	Missing response	Missing response	Stands as original value	Stands as original value	
6	Multiple response	Missing response	1: yes	.N, valid skip	B F

* Indication of backward coding (B) or forward coding (F).

**Coding Table for Note 4:
H04012, H04013**

N4	H04012 is:	H04013 is:	H04012 is coded as:	H04013 is coded as:	*
1	1: yes	1, 2, 3, missing, or multiple response	Stands as original value	Stands as original value	
2	1: yes, missing, or multiple response	-6: didn't need to see a specialist	2: No	.C question should be skipped	B F
3	2: no, missing, or multiple response	1, 2, 3, multiple response	1: yes	Stands as original value	B
4	2: no	Missing, or -6: didn't need to see a specialist	Stands as original value	.N, valid skip if missing, .C, question should be skipped if marked	F
5	Missing response	Missing response	Stands as original value	Stands as original value	
6	Multiple response	Missing response	2: no	.N, valid skip	B F

* Indication of backward coding (B) or forward coding (F).

**Coding Table for Note 5:
H04014, H04015, H04016**

N5	H04014 is:	H04015, H04016 Are:	H04014 is coded as:	H04015, H04016 Are coded as:	*
1	1: yes	“All are blank” or at least one is “marked”	Stands as original value	Stand as original value	
2	1: yes, missing, or multiple response	“Blank or NA”	2:no	.N, valid skip if missing; .C, question should be skipped if marked	B F
3	2: no, missing, or multiple response	At least one is “marked”	1: yes	Stand as original value	B
4	2: no	“All are blank” or “blank or NA”	Stands as original value	.N, valid skip if missing, .C, question should be skipped if marked	F
5	Missing response	“All are blank”	Stands as original value	Stand as original value	
6	Multiple response	“All are blank”	2: no	.N, valid skip	B F

* Indication of backward coding (B) or forward coding (F).

Definition of “all are blank” in Coding Table for Note 5:
H04015 and H0416 are both missing.

Definition of “blank or NA” in Coding Table for Note 5:
H04015 and H04016 are either not applicable (-6), or a combination of not applicable (-6) and missing.

Definition of “marked” in Coding Table for Note 5:
Any pattern of marks outside the definitions “all are blank” and “blank or NA.”

**Coding Table for Note 6:
H04017, H04018**

N6	H04017 is:	H04018 is:	H04017 is coded as:	H04018 is coded as:	*
1	1: yes	1-4: how often, missing, or multiple response	Stands as original value	Stands as original value	
2	1: yes, missing, or multiple response	-6: no calls	2: no	.C, question should be skipped	B F
3	2: no, missing or multiple response	1-4: how often, multiple response	1: yes	Stands as original value	B
4	2: no	-6: no calls or missing	Stands as original value	.N, valid skip if missing; .C, question should be skipped if marked	F
5	Missing response	Missing response	Stands as original value	Stands as original value	
6	Multiple response	Missing response	2: no	.N, valid skip	B F

* Indication of backward coding (B) or forward coding (F).

**Coding Table for Note 7:
H04019, H04020, H04021**

N7	H04019 is:	H04020 & H04021 are:	H04019 is coded as:	H04020 & H04021 are coded as:	*
1	1: yes	“All are blank” or at least one is “marked”	Stands as original value	Stand as original value	
2	1: yes, missing, or multiple response	“Blank or NA”	2:no	.N, valid skip if missing; .C, question should be skipped if marked	B F
3	2: no, missing, or multiple response	At least one is “marked”	1: yes	Stand as original value	B
4	2: no	“All are blank” or “blank or NA”	Stands as original value	.N, valid skip if missing, .C, question should be skipped if marked	F
5	Missing response	“All are blank”	Stands as original value	Stand as original value	
6	Multiple response	“All are blank”	2: no	.N, valid skip	B F

* Indication of backward coding (B) or forward coding (F).

Definition of “all are blank” in Coding Table for Note 7:
Responses to H04020 and H04021 are both missing.

Definition of “blank or NA” in Coding Table for Note 7:
Responses to H04020 and H04021 are either all not applicable (-6) or a combination of not applicable (-6) and missing.

Definition of “marked” in Coding Table for Note 7:
Any pattern of marks outside the definitions “all are blank” and “blank or NA”

**Coding Table for Note 8:
H04022, H04023, H04024**

N8	H04022 is:	H04023 & H04024 are:	H04022 is coded as:	H04023 & H04024 are coded as:	*
1	1: yes	“All are blank” or at least one is “marked”	Stands as original value	Stand as original value	
2	1: yes, missing, or multiple response	“Blank or NA”	2:no	.N, valid skip if missing; .C, question should be skipped if marked	B F
3	2: no, missing, or multiple response	At least one is “marked”	1: yes	Stand as original value	B
4	2: no	“All are blank” or “blank or NA”	Stands as original value	.N, valid skip if missing, .C, question should be skipped if marked	F
5	Missing response	“All are blank”	Stands as original value	Stand as original value	
6	Multiple response	“All are blank”	2: no	.N, valid skip	B F

* Indication of backward coding (B) or forward coding (F).

Definition of “all are blank” in Coding Table for Note 8:
Responses to H04023 and H04024 are both missing.

Definition of “blank or NA” in Coding Table for Note 8:
Responses to H04023 and H04024 are either all not applicable (-6) or a combination of not applicable (-6) and missing.

Definition of “marked” in Coding Table for Note 8:
Any pattern of marks outside the definitions “all are blank” and “blank or NA”

**Coding Table for Note 9:
H04026, H04027-H04038**

N9	H04026 is:	H04027-H04038 are:	H04026 is coded as:	H04027-H04038 are coded as:	*
1	1: None	At least one is "marked", "All are blank", or "blank or NA"	Stands as original value	.N, valid skip if missing, .C, question should be skipped if marked	F
2	2-7, missing, or multiple response	"Blank or NA"	1: None	.N, valid skip if missing; .C, question should be skipped if marked	B F
3	2-7	At least one is "marked" or "all are blank"	Stands as original value	Stand as original value	
4	Missing response	"All are blank"	Stands as original value	Stand as original value	
5	Multiple response	"All are blank"	1: None	.N, valid skip	B F
6	Missing or Multiple Response	At least one is "Marked"	Stands as original value	Stand as original value	

* Indication of backward coding (B) or forward coding (F).

Definition of "all are blank" in Coding Table for Note 9:

Responses to H04027-H04038 are all missing.

Definition of "Blank or NA" in Coding Table for Note 9:

Responses to H04027-H04038 are either all not applicable (-6) or a combination of missing response and not applicable (-6)

Definition of "marked" in Coding Table for Note 9:

Any pattern of marks outside the definitions "all are blank" and "Blank or NA."

**Coding Table for Note 10:
H04027, H04028**

N10	H04027 is:	H04028 is:	H04027 is coded as:	H04028 is coded as:	*
1	.N, valid skip, or .C, question should be skipped	.N, valid skip, or .C, question should be skipped	Stands as original value	Stands as original value	
2	1: yes	1-3: how much of a problem, missing, or multiple response	Stands as original value	Stands as original value	
3	1: yes, missing, or multiple response	-6: No visits	2: no	.C, question should be skipped	B F
4	2: no, missing or multiple response	1-3: how much of a problem, multiple response	1: yes	Stands as original value	B
5	2: no	-6: No visits or missing	Stands as original value	.N, valid skip if missing; .C, question should be skipped if marked	F
6	Missing response	Missing response	Stands as original value	Stands as original value	
7	Multiple response	Missing response	2: no	.N, valid skip	B F

* Indication of backward coding (B) or forward coding (F).

**Coding Table for Note 11:
H04029, H04030**

N11	H04029 is:	H04030 is:	H04029 is coded as:	H04030 is coded as:	*
1	.N, valid skip, or .C, question should be skipped	.N, valid skip, or .C, question should be skipped	Stands as original value	Stands as original value	
2	1: yes	1-3: how much of a problem, missing, or multiple response	Stands as original value	Stands as original value	
3	1: yes, missing, or multiple response	-6: No visits	2: no	.C, question should be skipped	B F
4	2: no, missing or multiple response	1-3: how much of a problem, multiple response	1: yes	Stands as original value	B
5	2: no	-6: No visits or missing	Stands as original value	.N, valid skip if missing; .C, question should be skipped if marked	F
6	Missing response	Missing response	Stands as original value	Stands as original value	
7	Multiple response	Missing response	2: no	.N, valid skip	B F

* Indication of backward coding (B) or forward coding (F).

**Coding Table for Note 12:
S04V01, S04V02, S04V04-S04V07**

N12	S04V01 is:	S04V02, S04V04-S04V07 Are:	S04V01 is coded as:	S04V02, S04V04-S04V07 Are coded as:	*
1	1,2,3,4: some or no healthcare	“All are blank” or at least one is “marked”	Stands as original value	Stand as original value	
2	1,2,3: at least some healthcare, missing, or multiple response	“Blank or NA”	-6: didn’t need healthcare in past 12 months	.N, valid skip if missing; .C, question should be skipped if marked	B F
3	4: no healthcare	“Blank or NA”	Stands as original value	Stands as original value	
4	-6: didn’t need healthcare in past 12 months	At least one is “marked” , “All are blank” or “blank or NA”	Stands as original value	.N, valid skip if missing; .C, question should be skipped if marked	F
5	Missing response	“All are blank”	Stands as original value	Stands as original value	
6	Multiple response	“All are blank”	-6, didn’t need healthcare in past 12 months	.N, valid skip	B F
7	Missing or Multiple response	At least one is “marked”	Stands as original value	Stands as original value	

* Indication of backward coding (B) or forward coding (F).

Definition of “all are blank” in Coding Table for Note 12:
S04V02, S04V04-S04V07 are all missing.

Definition of “blank or NA” in Coding Table for Note 12:
S04V02, S04V04-S04V07 are either not applicable (-6), or a combination of not applicable (-6) and missing.

Definition of “marked” in Coding Table for Note 12:
Any pattern of marks outside the definitions “all are blank” and “blank or NA.”

**Coding Table for Note 13:
H04040, H04041-H04043**

N13	H04040 is:	H04041-H04043 are:	H04040 is coded as:	H04041-H04043 are coded as:	*
1	1: yes	At least one is “marked”, “all are blank” or “blank or don’t know”	Stands as original value	Stand as original value	
2	1: yes, -5: don’t know, missing, or multiple response	“Blank or NA”	2: no	.N, valid skip if missing; .C, question should be skipped if marked	B F
3	2: no, -5: don’t know, missing, or multiple response	At least one is “marked” or “blank or don’t know”	1: yes	Stand as original value	B
4	2: no	“Blank or NA” or “all are blank”	Stands as original value	.N, valid skip if missing; .C, question should be skipped if marked	F
5	-5: don’t know, Missing response	“All are blank”	Stands as original value	Stand as original value	
6	Multiple response	“All are blank”	2: no	.N, valid skip	B F

* Indication of backward coding (B) or forward coding (F).

Definition of “all are blank” in Coding Table for Note 13:
Responses to H04041-H04043 are all missing.

Definition of “blank or NA” in Coding Table for Note 13:
Responses to H04041-H04043 are either all not applicable (-6) or a combination of missing and not applicable (-6).

Definition of “blank or don’t know” in Coding Table for Note 13:
Responses to H04041-H04043 are either all don’t know (-5) or a combination of missing and don’t know (-5).

Definition of “marked” in Coding Table for Note 14:
Any pattern of marks outside the definitions “all are blank,” “blank or NA,” or “blank or don’t know.”

**Table for Note 14:
H04044, H04045**

N14	H04044 is:	H04045 is:	H04044 is coded as:	H04045 is coded as:	*
1	1: yes	1, 2, 3, missing, or multiple response	Stands as original value	Stands as original value	
2	1: yes, missing, or multiple response	-6: didn't look for information in health plan	2: No	.C question should be skipped	B F
3	2: no, missing, or multiple response	1, 2, 3, multiple response	1: yes	Stands as original value	B
4	2: no	Missing, or -6: didn't look for information in health plan	Stands as original value	.N, valid skip if missing, .C, question should be skipped if marked	F
5	Missing response	Missing response	Stands as original value	Stands as original value	
6	Multiple response	Missing response	2: no	.N, valid skip	B F

* Indication of backward coding (B) or forward coding (F).

**Coding Table for Note 15:
H04046, H04047**

N15	H04046 is:	H04047 is:	H04046 is coded as:	H04047 is coded as:	*
1	1: yes	1, 2, 3, missing, or multiple response	Stands as original value	Stands as original value	
2	1: yes, missing, or multiple response	-6: didn't call health plan	2: No	.C question should be skipped	B F
3	2: no, missing, or multiple response	1, 2, 3, multiple response	1: yes	Stands as original value	B
4	2: no	Missing, or -6: didn't call health plan	Stands as original value	.N, valid skip if missing, .C, question should be skipped if marked	F
5	Missing response	Missing response	Stands as original value	Stands as original value	
6	Multiple response	Missing response	2: no	.N, valid skip	B F

* Indication of backward coding (B) or forward coding (F).

**Coding Table for Note 16:
H04048, H04049-H04051**

N16	H04048 is:	H04049-H04051 are:	H04048 is coded as:	H04049-H04051 are coded as:	*
1	1: yes	At least one is “marked” or “all are blank”	Stands as original value	Stand as original value	
2	1: yes, missing, or multiple response	“Blank or NA”	2: no	.N, valid skip if missing; .C, question should be skipped if marked	B F
3	2: no, missing, or multiple response	At least one is “marked”	1: yes	Stand as original value	B
4	2: no	“Blank or NA” or “all are blank”	Stands as original value	.N, valid skip if missing; .C, question should be skipped if marked	F
5	Missing response	“All are blank”	Stands as original value	Stand as original value	
6	Multiple response	“All are blank”	2: no	.N, valid skip	B F

* Indication of backward coding (B) or forward coding (F).

Definition of “all are blank” in Coding Table for Note 16:
Responses to H04049-H04051 are both missing.

Definition of “blank or NA” in Coding Table for Note 16:
Responses to H04049-H04051 are either all not applicable (-6) or a combination of not applicable (-6) and missing.

Definition of “marked” in Coding Table for Note 16:
Any pattern of marks outside the definitions “all are blank” and “blank or NA”

**Coding Table for Note 17:
H04049, H04050, H04051**

N17	H04049 is:	H04050 is:	H04051 is:	H04049 is coded as:	H04050 is coded as:	H04051 is coded as:	*
1	.N, valid skip, or .C, question should be skipped	.N, valid skip, or .C, question should be skipped	.N, valid skip, or .C, question should be skipped	Stands as original value	Stands as original value	Stands as original value	
2	1-5	1: Yes	Any value	Stands as original value	Stands as original value	.N, valid skip if missing; .C, question should be skipped if marked	F
3	1-5	2: No, -6: no complaint	Any value	Stands as original value	Stands as original value	Stands as original value	
4	1-5	Missing, or multiple response	Marked or multiple response	Stands as original value	2: no	Stands as original value	F
5	1-5	Missing, or multiple response	Missing	Stands as original value	1: Yes	.N, valid skip if missing	F
6	6: still waiting	Marked or multiple response, or missing	Any Value	Stands as original value	.N, valid skip if missing; .C, question should be skipped if marked	Stands as original value	F
7	Missing response, -6: no complaint	Marked, missing, or multiple response	Any Value	Stands as original value	Stands as original value	Stands as original value	
8	Multiple response	Marked or multiple response, or missing	Any Value	Stands as original value	Stands as original value	Stands as original value	

* Indication of backward coding (B) or forward coding (F).

**Coding Table for Note 18:
H04052, H04053**

N18	H04052 is:	H04053 is:	H04052 is coded as:	H04053 is coded as:	*
1	1: yes	1, 2, 3, missing, or multiple response	Stands as original value	Stands as original value	
2	1: yes, missing, or multiple response	-6: didn't have any experience	2: No	.C question should be skipped	B F
3	2: no, missing, or multiple response	1, 2, 3, multiple response	1: yes	Stands as original value	B
4	2: no	Missing, or -6: didn't have any experience	Stands as original value	.N, valid skip if missing, .C, question should be skipped if marked	F
5	Missing response	Missing response	Stands as original value	Stands as original value	
6	Multiple response	Missing response	2: no	.N, valid skip	B F

* Indication of backward coding (B) or forward coding (F).

**Coding Table for Note 19:
H04060--H04065**

N19	H04060 Is:	H04061 is:	H04062 is:	H04063- H04065 are:	H04060 is coded as:	H04061 is coded as:	H04062 is coded as:	H04063- H04065 are coded as:	*
1	1: ever smoked	3 or 4: still smoke	Any value	Any value	Stands as original value	Stands as original value	.C, question should be skipped if marked, .N, valid skip if missing	Stands as original value	F
2	1: ever smoked	2: quit	2: quit >1 year ago or -5: don't know	Any value	Stands as original value	Stands as original value	Stands as original value	.C, question should be skipped if marked, .N, valid skip if missing	F
3	1: ever smoked	2: quit	3: quit <1 year ago, missing, or multiple response	Any value	Stands as original value	Stands as original value	Stands as original value	Stands as original value	
4	1: ever smoked	-5: don't know, missing, or multiple response	2: quit >1 year ago	Any value	Stands as original value	2: quit	Stands as original value	.C, question should be skipped if marked, .N, valid skip if missing	F B
5	1: ever smoked	-5: don't know, missing, or multiple response	3: quit <1 year ago	Any value	Stands as original value	2: quit	Stands as original value	Stands as original value	B
6	1: ever smoked	-5: don't know, missing, or multiple response	-5: don't know, missing, or multiple response	Any value	Stands as original value	Stands as original value	Stands as original value	Stands as original value	
7	2: never, -5: don't know, missing, or multiple response	3 or 4: still smoke	Any value	Any value	1: ever smoked	Stands as original value	.C, question should be skipped if marked, .N, valid skip if missing	Stands as original value	B F

* Indication of backward coding (B) or forward coding (F).

Coding Table for Note 19 continued:

N19	H04060 Is:	H04061 is:	H04062 is:	H04063- H04065 is:	H04060 is coded as:	H04061 is coded as:	H04062 is coded as:	H04063- H04065 is coded as:	*
8	2: never or -5: don't know	2: quit, -5: don't know, multiple response, or Missing response	Any value	Any value	Stands as original value	.C, question should be skipped if marked, .N, valid skip if missing	.C, question should be skipped if marked, .N, valid skip if missing	.C, question should be skipped if marked, .N, valid skip if missing	F
9	Missing or multiple response	2: quit	Missing or multiple response	2-5: some visits	1: ever smoked	Stands as original value	3: quit <1 year ago	Stands as original value	B
10	Missing or multiple response	2: quit, missing, or multiple response	3: quit <1 year ago	2-5: some visits	1: ever smoked	Stands as original value	Stands as original value	Stands as original value	B
11	Missing or multiple response	2: quit, missing, or multiple response	3: quit <1 year ago	1: none, -6: no visits, missing, or multiple response	Stands as original value	Stands as original value	Stands as original value	Stands as original value	
12	Missing or multiple response	2: quit, missing, or multiple response	2: quit >1 year ago, -5: don't know	Any value	Stands as original value	Stands as original value	Stands as original value	.C, question should be skipped if marked, .N, valid skip if missing	F
13	Missing or multiple response	2: quit, missing, or multiple response	Missing or multiple response	1: none, -6: no visits, missing, or multiple response	Stands as original value	Stands as original value	Stands as original value	Stands as original value	
14	Missing or multiple response	Missing, or multiple response	Missing or multiple response	2-5: some visits	1: ever smoked	Stands as original value	Stands as original value	Stands as original value	B
15	Missing or multiple response	-5: don't know	Any value	Any value	Stands as original value	Stands as original value	.C, question should be skipped if marked, .N, valid skip if missing	.C, question should be skipped if marked, .N, valid skip if missing	F

* Indication of backward coding (B) or forward coding (F).

Coding Table for Note 20:

Note 20 (Part a)

H04066, SEX, XSEX, H04067-H04074

N20A	H04066 is :	SEX is:	H04067 is:	H04068--H04074 are:	XSEX is coded as:
1	Missing or multiple response	F	Marked	Any marked	2, female
2	Missing or multiple response	F	Missing or multiple response	All missing or multiple response	2, female
3	Missing or multiple response	M	Marked	Any marked	1, male
4	Missing or multiple response	M	Missing or multiple response	All missing or multiple response	1, male
5	Missing or multiple response	Any value	Marked	All missing or multiple response	1, male
6	Missing or multiple response	Any value	Missing or multiple response	Any marked	2, female
7	Missing or multiple response	Z	Marked	Any marked	., missing value
8	Missing or multiple response	Z	Missing or multiple response	All missing or multiple response	., missing value
9	1, male	Any value	Marked	All missing or multiple response	1, male
10	1, male	F	Missing or multiple response	Any marked	2, female
11	1, male	M or Z	Missing or multiple response	Any marked	1, male
12	1, male	Any value	Marked	Any marked	1, male
13	1, male	Any value	Missing or multiple response	All missing or multiple response	1, male
14	2, female	Any value	Missing or multiple response	Any marked	2, female
15	2, female	M	Marked	All missing or multiple response	1, male
16	2, female	F or Z	Marked	All missing or multiple response	2, female
17	2, female	Any value	Marked	Any marked	2, female
18	2, female	Any value	Missing or multiple response	All missing or multiple response	2, female

SEX is the gender from the DEERS file. This variable is not used to override questionnaire responses, but to clear up any omissions or discrepancies in the responses.

XSEX is the recoded gender variable after taking into account the self-reported response (H04066), any responses to gender-specific questions, and the gender of the sample beneficiary from DEERS.

**Note 20 (Part B):
XSEXA, H04067**

N20B	XSEXA is:	H04067 is:	H04067 is coded as:	*
1	1: Male	Marked, missing, or multiple response	Stands as original value	
2	2: Female	Marked or multiple response	.C, question should be skipped	F
3	2: Female	Missing response	.N, valid skip	F
4	Missing	Any response	Missing value	F

* Indication of backward coding (B) or forward coding (F).

**Note 20 (Part C):
XSEXA, H04068 - H04074**

N20C	XSEXA is:	H04068--H04074 are:	H04068 --H04074 are coded as:	*
1	1: Male	"All are blank"	.N, valid skip	F
2	1: Male	At least one is "marked"	.N, valid skip if missing; .C, question should be skipped if marked	F
3	2: Female	"All are blank" or at least one is "marked"	Stands as original value	
4	Missing	"All are blank" or at least one is "marked"	Missing value	F

* Indication of backward coding (B) or forward coding (F).

Definition of "all are blank" in Coding Table for Note 20c:
All variables H04068 --H04074 are missing.

Definition of "marked" in Coding Table for Note 20c:
Any pattern of marks outside the definition "all are blank."

Coding Table for Note 21
XSEXA, AGE, H04069, H04070, H04071

N21	XSEXA is:	AGE is:	H04069 is:	H04070 & H04071 are:	H04069 is coded as:	H04070 & H04071 are coded as:	*
1	1: Male	Any value	.C, question should be skipped, or .N, valid skip	C, question should be skipped, or .N, valid skip	Stands as original value	Stands as original value	
2	2: Female	Any value	2: 40 or over	Marked, missing, or multiple response	Stands as original value	Stand as original value	
3	2: Female	Any value	1: under 40	Marked, missing or multiple response	Stands as original value	.N, valid skip if missing; .C, question should be skipped if marked	F
4	2: Female	Any value	Multiple response	Either question is Marked or multiple response	2: > 40	Stand as original value	
5	2: Female	Any value	Multiple response	Both Missing	1: < 40	.N, valid skip	B F
6	2: Female	Any value	Missing	Either question is Marked or multiple response	2: > 40	Stand as original value	B
7	2: Female	< 40	Missing	Both Missing	1: < 40	.N, valid skip	F
8	2: Female	>=40	Missing	Both Missing	1: < 40	.N, valid skip	B
9	2: Female	Missing	Missing	Both Missing	Stands as original value	Stand as original value	
10	Missing	Any value	Missing	Missing	Stands as original value	Stand as original value	

* Indication of backward coding (B) or forward coding (F).

AGE is from the DEERS file. This variable is not used to override questionnaire responses, but to clear up any omissions or discrepancies in the responses.

**Coding Table for Note 22:
XSEXA, H04072, H04073, H04074**

N22	XSEXA is:	H04072 is:	H04073 is:	H04074 is:	H04072 is coded as:	H04073 is coded as:	H04074 is coded as:	*
1	1: Male	.C, question should be skipped, or .N, valid skip	.C, question should be skipped, or .N, valid skip	.C, question should be skipped, or .N, valid skip	Stands as original value	Stands as original value	Stands as original value	
2	2: Female	1: pregnant now	Marked, missing, or multiple response	Marked, missing, or multiple response	Stands as original value	Stands as original value	Stands as original value	
3	2: female	2: pregnant in last 12 months	Marked, missing or multiple response	Marked, missing or multiple response	Stands as original value	.N, valid skip if missing; .C, question should be skipped if marked	Stands as original value	F
4	2: Female	3: not pregnant in past 12 months	Marked, missing, or multiple response	Marked, missing, or multiple response	Stands as original value	.N, valid skip if missing; .C, question should be skipped if marked	.N, valid skip if missing; .C, question should be skipped if marked	F
5	2: Female	Missing or multiple response	Marked, or multiple response	Marked, missing or multiple response	1: pregnant now	Stands as original value	Stands as original value	B
6	2: Female	Missing response	Missing response	Marked, missing or multiple response	Stands as original value	Stands as original value	Stands as original value	
7	2: Female	Multiple response	Missing response	Marked, missing or multiple response	3: not pregnant in past 12 months	.N, valid skip	.N, valid skip if missing; .C, question should be skipped if marked	BF
8	Missing	Missing or multiple response	Marked, missing or multiple response	Marked, missing or multiple response	Stands as original value	Stands as original value	Stands as original value	

* Indication of backward coding (B) or forward coding (F).

CODING SCHEME AND CODING TABLES – QUARTER II

2004 HEALTH CARE SURVEY OF DOD BENEFICIARIES (HCSDB) CODING SCHEME AND CODING TABLES

BASIC SAS AND ASCII/EBCDIC MISSING DATA AND NOT APPLICABLE CODES

<u>SAS</u>	<u>ASCII/EBCDIC</u>	
Numeric	Numeric	Description
.	-9	No response
.A	-8	Multiple response error
.O	-7	Out of range error
.N	-6	Not Applicable or valid skip
.D	-5	Scalable response of “Don’t know” or “not sure”
.I	-4	Incomplete grid error
.C	-1	Question should have been skipped.

Missing values ‘.’, multiple responses ‘.A’, and incomplete grids ‘.I’ are encoded prior to implementation of the Coding Scheme Notes (see below).

**Coding Table for Note 1:
H04006, H04007**

N1	H04006 is:	H04007 is:	H04006 is coded as:	H04007 is coded as:	*
1	1-11, health plan, -5, not sure	Marked, missing, or multiple response	Stands as original value	Stands as original value	
2	-6, no usage in past 12 months	Marked or multiple response	Stands as original value	.C, question should be skipped	F
3	-6, no usage in past 12 months	Missing response	Stands as original value	.N, valid skip	F
4	Missing response	Marked, missing, or multiple response	Stands as original value	Stands as original value	
5	Multiple response	Marked or multiple response	Stands as original value	Stands as original value	
6	Multiple response	Missing response	-6: Did not use any health plan in the last 12 months	.N, valid skip	B F

* Indication of backward coding (B) or forward coding (F).

**Coding Table for Note 2:
H04008, S04C01-S04C04, H04009, H04010**

N2	H04008 is:	S04C01-S04C04, H04009, H04010 Are:	H04008 is coded as:	S04C01-S04C04, H04009, H04010 are coded as:	*
1	1: yes	At least one is “marked” or “all are blank”	Stands as original value	., missing if .N; Stand as original value, otherwise	F
2	1: yes, missing, or multiple response	“Blank or NA”	2: no	.N, valid skip if missing; .C, question should be skipped	B F
3	2: no, missing, or multiple response	At least one is marked	1: yes	., missing if .N; Stand as original value, otherwise	B
4	2: no	“Blank or NA” or “all are blank”	Stands as original value	.N, valid skip if missing; .C, question should be skipped if marked	F
5	Missing response	All are blank	Stands as original value	Stands as original value	
6	Multiple response	All are blank	2: no	.N, valid skip	B F

* Indication of backward coding (B) or forward coding (F).

Definition of “all are blank” in Coding Table for Note 2:
Responses to S04C01-S04C04, H04009 and H04010 are all missing.

Definition of “blank or NA” in Coding Table for Note 2:
All of the following are true: S04C01-S04C04, H04009 and H04010 are a combination of not applicable (-6) or missing.

Definition of “marked” in Coding Table for Note 2:
Any pattern of marks outside the definitions “all are blank” and “blank or NA”

**Coding Table for Note 2A:
S04C03, S04C04**

N2A	S04C03 is:	S04C04 is:	S04C03 is coded as:	S04C04 is coded as:	*
1	.N, valid skip, or .C, question should be skipped	.N, valid skip, or .C, question should be skipped	Stands as original value	Stands as original value	
2	1: yes	1, 2, missing, or multiple response	Stands as original value	Stands as original value	
3	1: yes, missing, or multiple response	-6: don’t have health problems or don’t have personal doctor or nurse	2: No	.C, question should be skipped	B F
4	2: no, missing, or multiple response	1, 2, multiple	1: yes	Stands as original value	B
5	2: no	Missing, or -6: don’t have health problems or don’t have personal doctor or nurse	Stands as original value	.N, valid skip if missing, .C, question should be skipped if marked	F
6	Missing response	Missing response	Stands as original value	Stands as original value	
7	Multiple response	Missing response	2: no	.N, valid skip	B

* Indication of backward coding (B) or forward coding (F).

**Coding Table for Note 3:
H04010, H04011**

N3	H04010 is:	H04011 is:	H04010 is coded as:	H04011 is coded as:	*
1	.N, valid skip, or .C, question should be skipped	Any Value	Stands as original value	Stands as original value	
2	1:yes, missing, or multiple response	1- 3, multiple response	2: no	Stands as original value	B
3	1: yes	Missing	Stands as original value	.N, valid skip if missing	F
4	2: no	1-3, missing, or multiple response	Stands as original value	Stands as original value	
5	Missing response	Missing response	Stands as original value	Stands as original value	
6	Multiple response	Missing response	1: yes	.N, valid skip	B F

* Indication of backward coding (B) or forward coding (F).

**Coding Table for Note 4:
H04012, H04013**

N4	H04012 is:	H04013 is:	H04012 is coded as:	H04013 is coded as:	*
1	1: yes	1, 2, 3, missing, or multiple response	Stands as original value	Stands as original value	
2	1: yes, missing, or multiple response	-6: didn't need to see a specialist	2: No	.C question should be skipped	B F
3	2: no, missing, or multiple response	1, 2, 3, multiple response	1: yes	Stands as original value	B
4	2: no	Missing, or -6: didn't need to see a specialist	Stands as original value	.N, valid skip if missing, .C, question should be skipped if marked	F
5	Missing response	Missing response	Stands as original value	Stands as original value	
6	Multiple response	Missing response	2: no	.N, valid skip	B F

* Indication of backward coding (B) or forward coding (F).

**Coding Table for Note 5:
H04014, S04C05, H04015, H04016**

N5	H04014 is:	S04C05, H04015, H04016 Are:	H04014 is coded as:	S04C05, H04015, H04016 Are coded as:	*
1	1: yes	“All are blank” or at least one is “marked”	Stands as original value	Stand as original value	
2	1: yes, missing, or multiple response	“Blank or NA”	2:no	.N, valid skip if missing; .C, question should be skipped if marked	B F
3	2: no, missing, or multiple response	At least one is “marked”	1: yes	Stand as original value	B
4	2: no	“All are blank” or “blank or NA”	Stands as original value	.N, valid skip if missing, .C, question should be skipped if marked	F
5	Missing response	“All are blank”	Stands as original value	Stand as original value	
6	Multiple response	“All are blank”	2: no	.N, valid skip	B F

* Indication of backward coding (B) or forward coding (F).

Definition of “all are blank” in Coding Table for Note 5:
S04C05, H04015 and H0416 are all missing.

Definition of “blank or NA” in Coding Table for Note 5:
S04C05, H04015 and H04016 are either not applicable (-6), or a combination of not applicable (-6) and missing.

Definition of “marked” in Coding Table for Note 5:
Any pattern of marks outside the definitions “all are blank” and “blank or NA.”

**Coding Table for Note 5A:
S04C05, H04015 & H04016**

N5A	S04C05 is:	H04015 & H04016 are:	S04C05 is coded as:	H04015 & H04016 are coded as:	*
1	.N, valid skip, or .C, question should be skipped	.N, valid skip, or .C, question should be skipped	Stands as original value	Stand as original value	
2	-6: None	Any Value	Stands as original value	.N, valid skip if missing, .C, question should be skipped if marked	F
3	missing, or multiple response	At least one is "marked"	Stands as original value	Stand as original value	
4	1-6, missing, or multiple response	"Blank or NA"	-6: None	.N, valid skip if missing, .C, question should be skipped if marked	B F
5	1-6	At least one is "marked" or "All are blank"	Stands as original value	Stand as original value	
6	Missing response	"All are blank"	Stands as original value	Stand as original value	
7	Multiple response	"All are blank"	-6:None	.N, valid skip	B F

* Indication of backward coding (B) or forward coding (F).

Definition of "all are blank" in Coding Table for Note 5A:
Both H04015 and H04016 are missing.

Definition of "blank or NA" in Coding Table for Note 5A:
Responses to questions H04015 and H04016 are either both not applicable (-6), or a combination of not applicable (-6) and missing.

Definition of "marked" in Coding Table for Note 5A:
Any pattern of marks outside the definitions "all are blank" and "blank or NA."

**Coding Table for Note 6:
H04017, H04018**

N6	H04017 is:	H04018 is:	H04017 is coded as:	H04018 is coded as:	*
1	1: yes	1-4: how often, missing, or multiple response	Stands as original value	Stands as original value	
2	1: yes, missing, or multiple response	-6: no calls	2: no	.C, question should be skipped	B F
3	2: no, missing or multiple response	1-4: how often, multiple response	1: yes	Stands as original value	B
4	2: no	-6: no calls or missing	Stands as original value	.N, valid skip if missing; .C, question should be skipped if marked	F
5	Missing response	Missing response	Stands as original value	Stands as original value	
6	Multiple response	Missing response	2: no	.N, valid skip	B F

* Indication of backward coding (B) or forward coding (F).

**Coding Table for Note 7:
H04019, H04020, H04021**

N7	H04019 is:	H04020 & H04021 are:	H04019 is coded as:	H04020 & H04021 are coded as:	*
1	1: yes	“All are blank” or at least one is “marked”	Stands as original value	Stand as original value	
2	1: yes, missing, or multiple response	“Blank or NA”	2:no	.N, valid skip if missing; .C, question should be skipped if marked	B F
3	2: no, missing, or multiple response	At least one is “marked”	1: yes	Stand as original value	B
4	2: no	“All are blank” or “blank or NA”	Stands as original value	.N, valid skip if missing, .C, question should be skipped if marked	F
5	Missing response	“All are blank”	Stands as original value	Stand as original value	
6	Multiple response	“All are blank”	2: no	.N, valid skip	B F

* Indication of backward coding (B) or forward coding (F).

Definition of “all are blank” in Coding Table for Note 7:
Responses to H04020 and H04021 are both missing.

Definition of “blank or NA” in Coding Table for Note 7:
Responses to H04020 and H04021 are either all not applicable (-6) or a combination of not applicable (-6) and missing.

Definition of “marked” in Coding Table for Note 7:
Any pattern of marks outside the definitions “all are blank” and “blank or NA”

**Coding Table for Note 8:
H04022, H04023, H04024**

N8	H04022 is:	H04023 & H04024 are:	H04022 is coded as:	H04023 & H04024 are coded as:	*
1	1: yes	“All are blank” or at least one is “marked”	Stands as original value	Stand as original value	
2	1: yes, missing, or multiple response	“Blank or NA”	2:no	.N, valid skip if missing; .C, question should be skipped if marked	B F
3	2: no, missing, or multiple response	At least one is “marked”	1: yes	Stand as original value	B
4	2: no	“All are blank” or “blank or NA”	Stands as original value	.N, valid skip if missing, .C, question should be skipped if marked	F
5	Missing response	“All are blank”	Stands as original value	Stand as original value	
6	Multiple response	“All are blank”	2: no	.N, valid skip	B F

* Indication of backward coding (B) or forward coding (F).

Definition of “all are blank” in Coding Table for Note 8:
Responses to H04023 and H04024 are both missing.

Definition of “blank or NA” in Coding Table for Note 8:
Responses to H04023 and H04024 are either all not applicable (-6) or a combination of not applicable (-6) and missing.

Definition of “marked” in Coding Table for Note 8:
Any pattern of marks outside the definitions “all are blank” and “blank or NA”

**Coding Table for Note 9:
H04026, H04027-H04037, S04C06-S04C08, H04C038**

N9	H04026 is:	H04027-H04037, S04C06-S04C08, H04038 are:	H04026 is coded as:	H04027-H04037, S04C06-S04C08, H04038 are coded as:	*
1	1: None	At least one is “marked”, “All are blank”, or “blank or NA”	Stands as original value	.N, valid skip if missing, .C, question should be skipped if marked	F
2	2-7, missing, or multiple response	“Blank or NA”	1: None	.N, valid skip if missing; .C, question should be skipped if marked	B F
3	2-7	At least one is “marked” or “all are blank”	Stands as original value	Stand as original value	
4	Missing response	“All are blank”	Stands as original value	Stand as original value	
5	Multiple response	“All are blank”	1: None	.N, valid skip	B F
6	Missing or Multiple Response	At least one is “Marked”	Stands as original value	Stand as original value	

* Indication of backward coding (B) or forward coding (F).

Definition of “all are blank” in Coding Table for Note 9:

Responses to H04027-H04037, S04C06-S04C08, H04038 are all missing.

Definition of “Blank or NA” in Coding Table for Note 9:

Responses to H04027-H04037, S04C06-S04C08, H04038 are either all not applicable (-6) or a combination of missing response and not applicable (-6)

Definition of “marked” in Coding Table for Note 9:

Any pattern of marks outside the definitions “all are blank” and “Blank or NA.”

**Coding Table for Note 10:
H04027, H04028**

N10	H04027 is:	H04028 is:	H04027 is coded as:	H04028 is coded as:	*
1	.N, valid skip, or .C, question should be skipped	.N, valid skip, or .C, question should be skipped	Stands as original value	Stands as original value	
2	1: yes	1-3: how much of a problem, missing, or multiple response	Stands as original value	Stands as original value	
3	1: yes, missing, or multiple response	-6: No visits	2: no	.C, question should be skipped	B F
4	2: no, missing or multiple response	1-3: how much of a problem, multiple response	1: yes	Stands as original value	B
5	2: no	-6: No visits or missing	Stands as original value	.N, valid skip if missing; .C, question should be skipped if marked	F
6	Missing response	Missing response	Stands as original value	Stands as original value	
7	Multiple response	Missing response	2: no	.N, valid skip	B F

* Indication of backward coding (B) or forward coding (F).

**Coding Table for Note 11:
H04029, H04030**

N11	H04029 is:	H04030 is:	H04029 is coded as:	H04030 is coded as:	*
1	.N, valid skip, or .C, question should be skipped	.N, valid skip, or .C, question should be skipped	Stands as original value	Stands as original value	
2	1: yes	1-3: how much of a problem, missing, or multiple response	Stands as original value	Stands as original value	
3	1: yes, missing, or multiple response	-6: No visits	2: no	.C, question should be skipped	B F
4	2: no, missing or multiple response	1-3: how much of a problem, multiple response	1: yes	Stands as original value	B
5	2: no	-6: No visits or missing	Stands as original value	.N, valid skip if missing; .C, question should be skipped if marked	F
6	Missing response	Missing response	Stands as original value	Stands as original value	
7	Multiple response	Missing response	2: no	.N, valid skip	B F

* Indication of backward coding (B) or forward coding (F).

**Coding Table for Note 11A:
S04C06, S04C07, S04C08**

N11A	S04C06 is:	S04C07 & S04C08 are:	S04C06 is coded as:	S04C07 & S04C08 are coded as:	*
1	.N, valid skip .C, question should be skipped	.N, valid skip .C, question should be skipped	Stands as original value	Stand as original value	
2	1: yes	At least one is “marked” or “all are blank”	Stands as original value	Stand as original value	
3	1: yes, missing, or multiple response	“Blank or NA”	2: no	.N, valid skip if missing; .C, question should be skipped if marked	B F
4	2: no, missing, or multiple response	At least one is “marked”	1: yes	Stand as original value	B
5	2: no	“Blank or NA” or “All are blank”	Stands as original value	.N, valid skip if missing; .C, question should be skipped if marked	F
6	Missing response	“All are blank”	Stands as original value	Stand as original value	
7	Multiple response	“All are blank”	2: no	.N, valid skip	B F

* Indication of backward coding (B) or forward coding (F).

Definition of “all are blank” in Coding Table for Note 11A:
Responses to S04C07 and S04C08 are both missing.

Definition of “Blank or NA” in Coding Table for Note 11A:
Responses to S04C07 and S04C08 are either both not applicable (-6) or a combination of missing response and not applicable (-6).

Definition of “marked” in Coding Table for Note 11A:
Any pattern of marks outside the definitions “all are blank” and “Blank or No or NA.”

**Coding Table for Note 11B:
S04C09, S04C10**

N11B	S04C09 is:	S04C10 is:	S04C09 is coded as:	S04C10 is coded as:	*
1	1: yes	1, 2, 3, missing, or multiple response	Stands as original value	Stands as original value	
2	1: yes, missing, or multiple response	-6: didn’t need special medical equipment	2: No	.C, question should be skipped	B F
3	2: no, missing, or multiple response	1, 2, 3, multiple	1: yes	Stands as original value	B
4	2: no	Missing, or -6: didn’t need special medical equipment	Stands as original value	.N, valid skip if missing, .C, question should be skipped if marked	F
5	Missing response	Missing response	Stands as original value	Stands as original value	
6	Multiple response	Missing response	2: no	.N, valid skip	B F

* Indication of backward coding (B) or forward coding (F).

**Coding Table for Note 11C:
S04C11, S04C12**

N11C	S04C11 is:	S04C12 is:	S04C11 is coded as:	S04C12 is coded as:	*
1	1: yes	1, 2, 3, missing, or multiple response	Stands as original value	Stands as original value	
2	1: yes, missing, or multiple response	-6: didn't need special therapy	2: No	.C, question should be skipped	B
3	2: no, missing, or multiple response	1, 2, 3, multiple	1: yes	Stands as original value	B
4	2: no	Missing, or -6: didn't need special therapy	Stands as original value	.N, valid skip if missing, .C, question should be skipped if marked	F
5	Missing response	Missing response	Stands as original value	Stands as original value	
6	Multiple response	Missing response	2: no	.N, valid skip	

* Indication of backward coding (B) or forward coding (F).

**Coding Table for Note 11D:
S04C13, S04C14**

N11D	S04C13 is:	S04C14 is:	S04C13 is coded as:	S04C14 is coded as:	*
1	1: yes	1, 2, 3, missing, or multiple response	Stands as original value	Stands as original value	
2	1: yes, missing, or multiple response	-6: didn't need home healthcare	2: No	.C, question should be skipped	B F
3	2: no, missing, or multiple response	1, 2, 3, multiple	1: yes	Stands as original value	B
4	2: no	Missing, or -6: didn't need home healthcare	Stands as original value	.N, valid skip if missing, .C, question should be skipped if marked	F
5	Missing response	Missing response	Stands as original value	Stands as original value	
6	Multiple response	Missing response	2: no	.N, valid skip	B F

* Indication of backward coding (B) or forward coding (F).

**Coding Table for Note 12:
S04V01, S04V02, S04V04-S04V07**

N12	S04V01 is:	S04V02, S04V04-S04V07 Are:	S04V01 is coded as:	S04V02, S04V04-S04V07 Are coded as:	*
1	1,2,3,4: some or no healthcare	“All are blank” or at least one is “marked”	Stands as original value	Stand as original value	
2	1,2,3: at least some healthcare, missing, or multiple response	“Blank or NA”	-6: didn’t need healthcare in past 12 months	.N, valid skip if missing; .C, question should be skipped if marked	B F
3	4: no healthcare	“Blank or NA”	Stands as original value	Stands as original value	
4	-6: didn’t need healthcare in past 12 months	Any value	Stands as original value	.N, valid skip if missing; .C, question should be skipped if marked	F
5	Missing response	“All are blank”	Stands as original value	Stands as original value	
6	Multiple response	“All are blank”	-6, didn’t need healthcare in past 12 months	.N, valid skip	B F
7	Missing or Multiple response	At least one is “marked”	Stands as original value	Stands as original value	

* Indication of backward coding (B) or forward coding (F).

Definition of “all are blank” in Coding Table for Note 12:
S04V02, S04V04-S04V07 are all missing.

Definition of “blank or NA” in Coding Table for Note 12:
S04V02, S04V04-S04V07 are either not applicable (-6), or a combination of not applicable (-6) and missing.

Definition of “marked” in Coding Table for Note 12:
Any pattern of marks outside the definitions “all are blank” and “blank or NA.”

**Coding Table for Note 13:
H04040, H04041-H04043**

N13	H04040 is:	H04041-H04043 are:	H04040 is coded as:	H04041-H04043 are coded as:	*
1	1: yes	At least one is “marked”, “all are blank” or “blank or don’t know”	Stands as original value	Stand as original value	
2	1: yes, -5: don’t know, missing, or multiple response	“Blank or NA”	2: no	.N, valid skip if missing; .C, question should be skipped if marked	B F
3	2: no, -5: don’t know, missing, or multiple response	At least one is “marked” or “blank or don’t know”	1: yes	Stand as original value	B
4	2: no	“Blank or NA” or “all are blank”	Stands as original value	.N, valid skip if missing; .C, question should be skipped if marked	F
5	-5: don’t know, Missing response	“All are blank”	Stands as original value	Stand as original value	
6	Multiple response	“All are blank”	2: no	.N, valid skip	B F

* Indication of backward coding (B) or forward coding (F).

Definition of “all are blank” in Coding Table for Note 13:
Responses to H04041-H04043 are all missing.

Definition of “blank or NA” in Coding Table for Note 13:
Responses to H04041-H04043 are either all not applicable (-6) or a combination of missing and not applicable (-6).

Definition of “blank or don’t know” in Coding Table for Note 13:
Responses to H04041-H04043 are either all don’t know (-5) or a combination of missing and don’t know (-5).

Definition of “marked” in Coding Table for Note 14:
Any pattern of marks outside the definitions “all are blank,” “blank or NA,” or “blank or don’t know.”

**Table for Note 14:
H04044, H04045**

N14	H04044 is:	H04045 is:	H04044 is coded as:	H04045 is coded as:	*
1	1: yes	1, 2, 3, missing, or multiple response	Stands as original value	Stands as original value	
2	1: yes, missing, or multiple response	-6: didn't look for information in health plan	2: No	.C question should be skipped	B F
3	2: no, missing, or multiple response	1, 2, 3, multiple response	1: yes	Stands as original value	B
4	2: no	Missing, or -6: didn't look for information in health plan	Stands as original value	.N, valid skip if missing, .C, question should be skipped if marked	F
5	Missing response	Missing response	Stands as original value	Stands as original value	
6	Multiple response	Missing response	2: no	.N, valid skip	B F

* Indication of backward coding (B) or forward coding (F).

**Coding Table for Note 15:
H04046, H04047**

N15	H04046 is:	H04047 is:	H04046 is coded as:	H04047 is coded as:	*
1	1: yes	1, 2, 3, missing, or multiple response	Stands as original value	Stands as original value	
2	1: yes, missing, or multiple response	-6: didn't call health plan	2: No	.C question should be skipped	B F
3	2: no, missing, or multiple response	1, 2, 3, multiple response	1: yes	Stands as original value	B
4	2: no	Missing, or -6: didn't call health plan	Stands as original value	.N, valid skip if missing, .C, question should be skipped if marked	F
5	Missing response	Missing response	Stands as original value	Stands as original value	
6	Multiple response	Missing response	2: no	.N, valid skip	B F

* Indication of backward coding (B) or forward coding (F).

**Coding Table for Note 16:
H04048, H04049-H04051**

N16	H04048 is:	H04049-H04051 are:	H04048 is coded as:	H04049-H04051 are coded as:	*
1	1: yes	At least one is “marked” or “all are blank”	Stands as original value	Stand as original value	
2	1: yes, missing, or multiple response	“Blank or NA”	2: no	.N, valid skip if missing; .C, question should be skipped if marked	B F
3	2: no, missing, or multiple response	At least one is “marked”	1: yes	Stand as original value	B
4	2: no	“Blank or NA” or “all are blank”	Stands as original value	.N, valid skip if missing; .C, question should be skipped if marked	F
5	Missing response	“All are blank”	Stands as original value	Stand as original value	
6	Multiple response	“All are blank”	2: no	.N, valid skip	B F

* Indication of backward coding (B) or forward coding (F).

Definition of “all are blank” in Coding Table for Note 16:
Responses to H04049-H04051 are both missing.

Definition of “blank or NA” in Coding Table for Note 16:
Responses to H04049-H04051 are either all not applicable (-6) or a combination of not applicable (-6) and missing.

Definition of “marked” in Coding Table for Note 16:
Any pattern of marks outside the definitions “all are blank” and “blank or NA”

**Coding Table for Note 17:
H04049, H04050, H04051**

N17	H04049 is:	H04050 is:	H04051 is:	H04049 is coded as:	H04050 is coded as:	H04051 is coded as:	*
1	.N, valid skip, or .C, question should be skipped	.N, valid skip, or .C, question should be skipped	.N, valid skip, or .C, question should be skipped	Stands as original value	Stands as original value	Stands as original value	
2	1-5	1: Yes	Any value	Stands as original value	Stands as original value	.N, valid skip if missing; .C, question should be skipped if marked	F
3	1-5	2: No, -6: no complaint	Any value	Stands as original value	Stands as original value	Stands as original value	
4	1-5	Missing, or multiple response	Marked or multiple response	Stands as original value	2: no	Stands as original value	F
5	1-5	Missing, or multiple response	Missing	Stands as original value	1: Yes	.N, valid skip if missing	F
6	6: still waiting	Marked or multiple response, or missing	Any Value	Stands as original value	.N, valid skip if missing; .C, question should be skipped if marked	Stands as original value	F
7	Missing response, -6: no complaint	Marked, missing, or multiple response	Any Value	Stands as original value	Stands as original value	Stands as original value	
8	Multiple response	Marked or multiple response, or missing	Any Value	Stands as original value	Stands as original value	Stands as original value	

* Indication of backward coding (B) or forward coding (F).

**Coding Table for Note 18:
H04052, H04053**

N18	H04052 is:	H04053 is:	H04052 is coded as:	H04053 is coded as:	*
1	1: yes	1, 2, 3, missing, or multiple response	Stands as original value	Stands as original value	
2	1: yes, missing, or multiple response	-6: didn't have any experience	2: No	.C question should be skipped	B F
3	2: no, missing, or multiple response	1, 2, 3, multiple response	1: yes	Stands as original value	B
4	2: no	Missing, or -6: didn't have any experience	Stands as original value	.N, valid skip if missing, .C, question should be skipped if marked	F
5	Missing response	Missing response	Stands as original value	Stands as original value	
6	Multiple response	Missing response	2: no	.N, valid skip	B F

* Indication of backward coding (B) or forward coding (F).

**Coding Table for Note 19:
H04060--H04065**

N19	H04060 Is:	H04061 is:	H04062 is:	H04063- H04065 are:	H04060 is coded as:	H04061 is coded as:	H04062 is coded as:	H04063- H04065 are coded as:	*
1	1: ever smoked	3 or 4: still smoke	Any value	Any value	Stands as original value	Stands as original value	.C, question should be skipped if marked, .N, valid skip if missing	Stands as original value	F
2	1: ever smoked	2: quit	2: quit >1 year ago or -5: don't know	Any value	Stands as original value	Stands as original value	Stands as original value	.C, question should be skipped	F
3	1: ever smoked	2: quit	3: quit <1 year ago, missing, or multiple response	Any value	Stands as original value	Stands as original value	Stands as original value	Stands as original value	
4	1: ever smoked	-5: don't know, missing, or multiple response	2: quit >1 year ago	Any value	Stands as original value	2: quit	Stands as original value	.C, question should be skipped	F B
5	1: ever smoked	-5: don't know, missing, or multiple response	3: quit <1 year ago	Any value	Stands as original value	2: quit	Stands as original value	Stands as original value	B
6	1: ever smoked	-5: don't know, missing, or multiple response	-5: don't know, missing, or multiple response	Any value	Stands as original value	Stands as original value	Stands as original value	Stands as original value	
7	2: never, -5: don't know, missing, or multiple response	3 or 4: still smoke	Any value	Any value	1: ever smoked	Stands as original value	.C, question should be skipped if marked, .N, valid skip if missing	Stands as original value	B F

* Indication of backward coding (B) or forward coding (F).

Coding Table for Note 19 continued:

N19	H04060 Is:	H04061 is:	H04062 is:	H04063- H04065 is:	H04060 is coded as:	H04061 is coded as:	H04062 is coded as:	H04063- H04065 is coded as:	*
8	2: never or -5: don't know	2: quit, -5: don't know, multiple response, or Missing response	Any value	Any value	Stands as original value	.C, question should be skipped if marked, .N, valid skip if missing	.C, question should be skipped if marked, .N, valid skip if missing	.C, question should be skipped	F
9	Missing or multiple response	2: quit	Missing or multiple response	2-5: some visits	1: ever smoked	Stands as original value	3: quit <1 year ago	Stands as original value	B
10	Missing or multiple response	2: quit, missing, or multiple response	3: quit <1 year ago	2-5: some visits	1: ever smoked	Stands as original value	Stands as original value	Stands as original value	B
11	Missing or multiple response	2: quit, missing, or multiple response	3: quit <1 year ago	1: none, -6: no visits, missing, or multiple response	Stands as original value	Stands as original value	Stands as original value	Stands as original value	
12	Missing or multiple response	2: quit, missing, or multiple response	2: quit >1 year ago, -5: don't know	Any value	Stands as original value	Stands as original value	Stands as original value	.C, question should be skipped	F
13	Missing or multiple response	2: quit, missing, or multiple response	Missing or multiple response	1: none, -6: no visits, missing, or multiple response	Stands as original value	Stands as original value	Stands as original value	Stands as original value	
14	Missing or multiple response	Missing, or multiple response	Missing or multiple response	2-5: some visits	1: ever smoked	Stands as original value	Stands as original value	Stands as original value	B
15	Missing or multiple response	-5: don't know	Any value	Any value	Stands as original value	Stands as original value	.C, question should be skipped if marked, .N, valid skip if missing	.C, question should be skipped	F

* Indication of backward coding (B) or forward coding (F).

Coding Table for Note 20:

Note 20 (Part a)

H04066, SEX, XSEX, H04067-H04074

N20A	H04066 is :	SEX is:	H04067 is:	H04068--H04074 are:	XSEX is coded as:
1	Missing or multiple response	F	Marked	Any marked	2, female
2	Missing or multiple response	F	Missing or multiple response	All missing or multiple response	2, female
3	Missing or multiple response	M	Marked	Any marked	1, male
4	Missing or multiple response	M	Missing or multiple response	All missing or multiple response	1, male
5	Missing or multiple response	Any value	Marked	All missing or multiple response	1, male
6	Missing or multiple response	Any value	Missing or multiple response	Any marked	2, female
7	Missing or multiple response	Z	Marked	Any marked	., missing value
8	Missing or multiple response	Z	Missing or multiple response	All missing or multiple response	., missing value
9	1, male	Any value	Marked	All missing or multiple response	1, male
10	1, male	F	Missing or multiple response	Any marked	2, female
11	1, male	M or Z	Missing or multiple response	Any marked	1, male
12	1, male	Any value	Marked	Any marked	1, male
13	1, male	Any value	Missing or multiple response	All missing or multiple response	1, male
14	2, female	Any value	Missing or multiple response	Any marked	2, female
15	2, female	M	Marked	All missing or multiple response	1, male
16	2, female	F or Z	Marked	All missing or multiple response	2, female
17	2, female	Any value	Marked	Any marked	2, female
18	2, female	Any value	Missing or multiple response	All missing or multiple response	2, female

SEX is the gender from the DEERS file. This variable is not used to override questionnaire responses, but to clear up any omissions or discrepancies in the responses.

XSEX is the recoded gender variable after taking into account the self-reported response (H04066), any responses to gender-specific questions, and the gender of the sample beneficiary from DEERS.

**Note 20 (Part B):
XSEXA, H04067**

N20B	XSEXA is:	H04067 is:	H04067 is coded as:	*
1	1: Male	Marked, missing, or multiple response	Stands as original value	
2	2: Female	Marked or multiple response	.C, question should be skipped	F
3	2: Female	Missing response	.N, valid skip	F
4	Missing	Any response	Missing value	F

* Indication of backward coding (B) or forward coding (F).

**Note 20 (Part C):
XSEXA, H04068 - H04074**

N20C	XSEXA is:	H04068--H04074 are:	H04068 --H04074 are coded as:	*
1	1: Male	"All are blank"	.N, valid skip	F
2	1: Male	At least one is "marked"	.N, valid skip if missing; .C, question should be skipped if marked	F
3	2: Female	"All are blank" or at least one is "marked"	Stands as original value	
4	Missing	"All are blank" or at least one is "marked"	Missing value	F

* Indication of backward coding (B) or forward coding (F).

Definition of "all are blank" in Coding Table for Note 20c:
All variables H04068 --H04074 are missing.

Definition of "marked" in Coding Table for Note 20c:
Any pattern of marks outside the definition "all are blank."

Coding Table for Note 21
XSEXA, AGE, H04069, H04070, H04071

N21	XSEXA is:	AGE is:	H04069 is:	H04070 & H04071 are:	H04069 is coded as:	H04070 & H04071 are coded as:	*
1	1: Male	Any value	.C, question should be skipped, or .N, valid skip	C, question should be skipped, or .N, valid skip	Stands as original value	Stands as original value	
2	2: Female	Any value	2: 40 or over	Marked, missing, or multiple response	Stands as original value	Stand as original value	
3	2: Female	Any value	1: under 40	Marked, missing or multiple response	Stands as original value	.N, valid skip if missing; .C, question should be skipped if marked	F
4	2: Female	Any value	Multiple response	Either question is Marked or multiple response	2: > 40	Stand as original value	B
5	2: Female	Any value	Multiple response	Both Missing	1: < 40	.N, valid skip	B F
6	2: Female	Any value	Missing	Either question is Marked or multiple response	2: > 40	Stand as original value	B
7	2: Female	< 40	Missing	Both Missing	1: < 40	.N, valid skip	F B
8	2: Female	>=40	Missing	Both Missing	1: < 40	.N, valid skip	F B
9	2: Female	Missing	Missing	Both Missing	Stands as original value	Stand as original value	
10	Missing	Any value	Missing	Missing	Stands as original value	Stand as original value	

* Indication of backward coding (B) or forward coding (F).

AGE is from the DEERS file. This variable is not used to override questionnaire responses, but to clear up any omissions or discrepancies in the responses.

**Coding Table for Note 22:
XSEXA, H04072, H04073, H04074**

N22	XSEXA is:	H04072 is:	H04073 is:	H04074 are:	H04072 is coded as:	H04073 is coded as:	H04074 are coded as:	*
1	1: Male	.C, question should be skipped, or .N, valid skip	.C, question should be skipped, or .N, valid skip	.C, question should be skipped, or .N, valid skip	Stands as original value	Stands as original value	Stands as original value	
2	2: Female	1: pregnant now	Marked, missing, or multiple response	Marked, missing, or multiple response	Stands as original value	Stands as original value	Stands as original value	
3	2: female	2: pregnant in last 12 months	Marked, missing or multiple response	Marked, missing or multiple response	Stands as original value	.N, valid skip if missing; .C, question should be skipped if marked	Stands as original value	F
4	2: Female	3: not pregnant in past 12 months	Marked, missing, or multiple response	Marked, missing, or multiple response	Stands as original value	.N, valid skip if missing; .C, question should be skipped if marked	.N, valid skip if missing; .C, question should be skipped if marked	F
5	2: Female	Missing or multiple response	Marked, or multiple response	Marked, missing or multiple response	1: pregnant now	Stands as original value	Stands as original value	B
6	2: Female	Missing response	Missing response	Marked, missing or multiple response	Stands as original value	Stands as original value	Stands as original value	
7	2: Female	Multiple response	Missing response	Marked, missing or multiple response	3: not pregnant in past 12 months	.N, valid skip	.N, valid skip if missing; .C, question should be skipped if marked	B F
8	Missing	Missing or multiple response	Marked, missing or multiple response	Marked, missing or multiple response	Stands as original value	Stands as original value	Stands as original value	

* Indication of backward coding (B) or forward coding (F).

**Coding Table for Note 23:
S04C20, S04C21, S04C22**

N23	S04C020 is:	S04C21 & S04C22 are:	S04C20 is coded as:	S04C21 & S04C22 are coded as:	*
1	1: yes	At least one is "marked" or "all are blank"	Stands as original value	Stand as original value	
2	1: yes, missing, or multiple response	"Blank or NA"	2: no	.N, valid skip if missing; .C, question should be skipped if marked	F B
3	2: no, missing, or multiple response	At least one is "marked"	1: yes	Stand as original value	B
4	2: no	"Blank or NA" or "All are blank"	Stands as original value	.N, valid skip if missing; .C, question should be skipped if marked	F
5	Missing response	"All are blank"	Stands as original value	Stand as original value	
6	Multiple response	"All are blank"	2: no	.N, valid skip	B F

* Indication of backward coding (B) or forward coding (F).

Definition of "all are blank" in Coding Table for Note 23:
Responses to S04C21 and S04C22 are both missing.

Definition of "Blank or NA" in Coding Table for Note 23:
Responses to S04C21 and S04C22 are either both not applicable (-6) or a combination of missing response and not applicable (-6).

Definition of "marked" in Coding Table for Note 23:
Any pattern of marks outside the definitions "all are blank" and "Blank or No or NA."

PAGE IS INTENTIONALLY LEFT BLANK TO ALLOW FOR DOUBLE-SIDED COPYING

CODING SCHEME AND CODING TABLES - QUARTER III

2004 HEALTH CARE SURVEY OF DOD BENEFICIARIES (HCSDB) CODING SCHEME AND CODING TABLES

BASIC SAS AND ASCII/EBCDIC MISSING DATA AND NOT APPLICABLE CODES

SAS	ASCII/EBCDIC	Description
Numeric	Numeric	
.	-9	No response
.A	-8	Multiple response error
.O	-7	Out of range error
.N	-6	Not Applicable or valid skip
.D	-5	Scalable response of "Don't know" or "not sure"
.I	-4	Incomplete grid error
.C	-1	Question should have been skipped.

Missing values '.', multiple responses '.A', and incomplete grids '.I' are encoded prior to implementation of the Coding Scheme Notes (see below).

**Coding Table for Note 1:
H04006, H04007**

N1	H04006 is:	H04007 is:	H04006 is coded as:	H04007 is coded as:	*
1	1-11, health plan, -5, not sure	Marked, missing, or multiple response	Stands as original value	Stands as original value	
2	-6, no usage in past 12 months	Marked or multiple response	Stands as original value	.C, question should be skipped	F
3	-6, no usage in past 12 months	Missing response	Stands as original value	.N, valid skip	F
4	Missing response	Marked, missing, or multiple response	Stands as original value	Stands as original value	
5	Multiple response	Marked or multiple response	Stands as original value	Stands as original value	
6	Multiple response	Missing response	-6: Did not use any health plan in the last 12 months	.N, valid skip	B F

* Indication of backward coding (B) or forward coding (F).

**Coding Table for Note 2A:
H04008, H04009, H04010, H04011**

N2A	H04008 is:	H04009 Is:	H04010 Is:	H04011 Is:	H04008 is coded as:	H04009 is coded as:	H04010 is coded as:	H04011 is coded as:	*
1	1: yes, missing, or multiple response	-6: Don't have a personal Dr	Any Value	Any Value	2: no	.C, question should be skipped	.N, valid skip if missing; .C, question should be skipped	Stands as original value	B F
2	1: yes	0-10, missing, or multiple response	1: yes	1-3, or multiple response	Stands as original value	Stands as original value	Stands as original value	.C, question should be skipped	F
3	1: yes	0-10, missing, or multiple response	1: yes, missing or multiple response	1-3, or multiple response	Stands as original value	Stands as original value	2: no	Stands as original value	B
4	1: yes	0-10, missing, or multiple response	1: yes	missing	Stands as original value	Stands as original value	Stands as original value	.N, valid skip if missing	F
5	1: yes	0-10, missing, or multiple response	2: no	Any value	Stands as original value	Stands as original value	Stands as original value	Stands as original value	
6	1: yes	0-10, missing, or multiple response	missing	missing	Stands as original value	Stands as original value	Stands as original value	Stands as original value	
7	1: yes	0-10, missing, or multiple response	Multiple response	missing	Stands as original value	Stands as original value	1: yes	.N, valid skip if missing	B F
8	2: no, missing, or multiple response	0-10, or multiple response	1: yes, missing or multiple response	1-3, or multiple response	1: yes	Stands as original value	2: no	Stands as original value	B
9	2: no, missing, or multiple response	missing	1: yes, or multiple response	1-3, or multiple response	1: yes	Stands as original value	2: no	Stands as original value	B

Coding Table for Note 2A continued:

N2A	H04008 is:	H04009 Is:	H04010 Is:	H04011 Is:	H04008 is coded as:	H04009 is coded as:	H04010 is coded as:	H04011 is coded as:	*
10	2: no, missing, or multiple response	-6: Don't have a personal Dr	Any value	Any value	2: no	.C, question should be skipped	.N, valid skip if missing; .C, question should be skipped	Stands as original value	B F
11	2: no, missing, or multiple response	Any value	1: yes	missing	1: yes	., missing; if skipped; otherwise, Stands as original value	Stands as original value	.N, valid skip if missing	B F
12	2: no, missing, or multiple response	Any value	2: no	Any value	1: yes	., missing; if skipped; otherwise, Stands as original value	Stands as original value	Stands as original value	B F
13	2: no, missing, or multiple response	0-10, or multiple response	missing	missing	1: yes	Stands as original value	Stands as original value	Stands as original value	B
14	2: no	-6: Don't have a personal Dr, or missing	Missing response	Any value	Stands as original value	.N, valid skip if missing; .C, question should be skipped	.N, valid skip	Stands as original value	B F
15	Missing response	Missing response	Missing response	1-3, or multiple response	Stands as original value	Stands as original value	Stands as original value	Stands as original value	
16	Missing response	Missing response	Missing response	Missing response	Stands as original value	Stands as original value	Stands as original value	Stands as original value	
17	Multiple response	Missing response	Missing response	Any value	2: no	.N, valid skip	.N, valid skip	Stands as original value	B F

* Indication of backward coding (B) or forward coding (F).

**Coding Table for Note 4:
H04012, H04013**

N4	H04012 is:	H04013 is:	H04012 is coded as:	H04013 is coded as:	*
1	1: yes	1, 2, 3, missing, or multiple response	Stands as original value	Stands as original value	
2	1: yes, missing, or multiple response	-6: didn't need to see a specialist	2: No	.C question should be skipped	B F
3	2: no, missing, or multiple response	1, 2, 3, multiple response	1: yes	Stands as original value	B
4	2: no	Missing, or -6: didn't need to see a specialist	Stands as original value	.N, valid skip if missing, .C, question should be skipped if marked	F
5	Missing response	Missing response	Stands as original value	Stands as original value	
6	Multiple response	Missing response	2: no	.N, valid skip	B F

* Indication of backward coding (B) or forward coding (F).

**Coding Table for Note 5:
H04014, H04015, H04016**

N5	H04014 is:	H04015, H04016 Are:	H04014 is coded as:	H04015, H04016 Are coded as:	*
1	1: yes	"All are blank" or at least one is "marked"	Stands as original value	Stand as original value	
2	1: yes, missing, or multiple response	"Blank or NA"	2:no	.N, valid skip if missing; .C, question should be skipped if marked	B F
3	2: no, missing, or multiple response	At least one is "marked"	1: yes	Stand as original value	B
4	2: no	"All are blank" or "blank or NA"	Stands as original value	.N, valid skip if missing, .C, question should be skipped if marked	F
5	Missing response	"All are blank"	Stands as original value	Stand as original value	
6	Multiple response	"All are blank"	2: no	.N, valid skip	B F

* Indication of backward coding (B) or forward coding (F).

Definition of "all are blank" in Coding Table for Note 5:
H04015 and H04016 are all missing.

Definition of "blank or NA" in Coding Table for Note 5:
H04015 and H04016 are either not applicable (-6), or a combination of not applicable (-6) and missing.

Definition of "marked" in Coding Table for Note 5:
Any pattern of marks outside the definitions "all are blank" and "blank or NA."

**Coding Table for Note 6:
H04017, H04018**

N6	H04017 is:	H04018 is:	H04017 is coded as:	H04018 is coded as:	*
1	1: yes	1-4: how often, missing, or multiple response	Stands as original value	Stands as original value	
2	1: yes, missing, or multiple response	-6: no calls	2: no	.C, question should be skipped	B F
3	2: no, missing or multiple response	1-4: how often, multiple response	1: yes	Stands as original value	B
4	2: no	-6: no calls or missing	Stands as original value	.N, valid skip if missing; .C, question should be skipped if marked	F
5	Missing response	Missing response	Stands as original value	Stands as original value	
6	Multiple response	Missing response	2: no	.N, valid skip	B F

* Indication of backward coding (B) or forward coding (F).

**Coding Table for Note 7:
H04019, H04020, H04021**

N7	H04019 is:	H04020 & H04021 are:	H04019 is coded as:	H04020 & H04021 are coded as:	*
1	1: yes	“All are blank” or at least one is “marked”	Stands as original value	Stand as original value	
2	1: yes, missing, or multiple response	“Blank or NA”	2:no	.N, valid skip if missing; .C, question should be skipped if marked	B F
3	2: no, missing, or multiple response	At least one is “marked”	1: yes	Stand as original value	B
4	2: no	“All are blank” or “blank or NA”	Stands as original value	.N, valid skip if missing, .C, question should be skipped if marked	F
5	Missing response	“All are blank”	Stands as original value	Stand as original value	
6	Multiple response	“All are blank”	2: no	.N, valid skip	B F

* Indication of backward coding (B) or forward coding (F).

Definition of “all are blank” in Coding Table for Note 7:
Responses to H04020 and H04021 are both missing.

Definition of “blank or NA” in Coding Table for Note 7:
Responses to H04020 and H04021 are either all not applicable (-6) or a combination of not applicable (-6) and missing.

Definition of “marked” in Coding Table for Note 7:
Any pattern of marks outside the definitions “all are blank” and “blank or NA”

**Coding Table for Note 8:
H04022, H04023, H04024**

N8	H04022 is:	H04023 & H04024 are:	H04022 is coded as:	H04023 & H04024 are coded as:	*
1	1: yes	“All are blank” or at least one is “marked”	Stands as original value	Stand as original value	
2	1: yes, missing, or multiple response	“Blank or NA”	2:no	.N, valid skip if missing; .C, question should be skipped if marked	B F
3	2: no, missing, or multiple response	At least one is “marked”	1: yes	Stand as original value	B
4	2: no	“All are blank” or “blank or NA”	Stands as original value	.N, valid skip if missing, .C, question should be skipped if marked	F
5	Missing response	“All are blank”	Stands as original value	Stand as original value	
6	Multiple response	“All are blank”	2: no	.N, valid skip	B F

* Indication of backward coding (B) or forward coding (F).

Definition of “all are blank” in Coding Table for Note 8:
Responses to H04023 and H04024 are both missing.

Definition of “blank or NA” in Coding Table for Note 8:
Responses to H04023 and H04024 are either all not applicable (-6) or a combination of not applicable (-6) and missing.

Definition of “marked” in Coding Table for Note 8:
Any pattern of marks outside the definitions “all are blank” and “blank or NA”

**Coding Table for Note 9:
H04026, H04027-H04038**

N9	H04026 is:	H04027-H04038 are:	H04026 is coded as:	H04027-H04038 are coded as:	*
1	1: None	At least one is "marked", "All are blank", or "blank or NA"	Stands as original value	.N, valid skip if missing, .C, question should be skipped if marked	F
2	2-7, missing, or multiple response	"Blank or NA"	1: None	.N, valid skip if missing; .C, question should be skipped if marked	B F
3	2-7	At least one is "marked" or "all are blank"	Stands as original value	Stand as original value	
4	Missing response	"All are blank"	Stands as original value	Stand as original value	
5	Multiple response	"All are blank"	1: None	.N, valid skip	B F
6	Missing or Multiple Response	At least one is "Marked"	Stands as original value	Stand as original value	

* Indication of backward coding (B) or forward coding (F).

Definition of "all are blank" in Coding Table for Note 9:

Responses to H04027-H04038 are all missing.

Definition of "Blank or NA" in Coding Table for Note 9:

All of the following are true: H04027-H04038 are a combination of not applicable (-6) or missing.

Definition of "marked" in Coding Table for Note 9:

Any pattern of marks outside the definitions "all are blank" and "Blank or NA."

**Coding Table for Note 10:
H04027, H04028**

N10	H04027 is:	H04028 is:	H04027 is coded as:	H04028 is coded as:	*
1	.N, valid skip, or .C, question should be skipped	.N, valid skip, or .C, question should be skipped	Stands as original value	Stands as original value	
2	1: yes	1-3: how much of a problem, missing, or multiple response	Stands as original value	Stands as original value	
3	1: yes, missing, or multiple response	-6: No visits	2: no	.C, question should be skipped	B F
4	2: no, missing or multiple response	1-3: how much of a problem, multiple response	1: yes	Stands as original value	B
5	2: no	-6: No visits or missing	Stands as original value	.N, valid skip if missing; .C, question should be skipped if marked	F
6	Missing response	Missing response	Stands as original value	Stands as original value	
7	Multiple response	Missing response	2: no	.N, valid skip	B F

* Indication of backward coding (B) or forward coding (F).

**Coding Table for Note 11:
H04029, H04030**

N11	H04029 is:	H04030 is:	H04029 is coded as:	H04030 is coded as:	*
1	.N, valid skip, or .C, question should be skipped	.N, valid skip, or .C, question should be skipped	Stands as original value	Stands as original value	
2	1: yes	1-3: how much of a problem, missing, or multiple response	Stands as original value	Stands as original value	
3	1: yes, missing, or multiple response	-6: No visits	2: no	.C, question should be skipped	B F
4	2: no, missing or multiple response	1-3: how much of a problem, multiple response	1: yes	Stands as original value	B
5	2: no	-6: No visits or missing	Stands as original value	.N, valid skip if missing; .C, question should be skipped if marked	F
6	Missing response	Missing response	Stands as original value	Stands as original value	
7	Multiple response	Missing response	2: no	.N, valid skip	B F

* Indication of backward coding (B) or forward coding (F).

**Coding Table for Note 11E:
S04R01 S04R02 S04R03 S04R04A-S04R04E S04R05-S04R15**

N11E	S04R01 is:	S04R02, S04R03, S04R04A-S04R04E, S04R05-S04R15 Are:	S04R01 is coded as:	S04R02, S04R03, S04R04A- S04R04E, S04R05-S04R15 are coded as:	*
------	---------------	--	------------------------	---	---

1	1: yes	At least one is “marked” or “all are blank”	Stands as original value	Stand as original value	
2	1: yes, missing, or multiple response	“Blank or NA”	2: no	.N, valid skip if missing; .C, question should be skipped	B F
3	2: no, missing, or multiple response	At least one is marked	1: yes	Stand as original value	B
4	2: no	“Blank or NA” or “all are blank”	Stands as original value	.N, valid skip if missing; .C, question should be skipped if marked	F
5	Missing response	All are blank	Stands as original value	Stands as original value	
6	Multiple response	All are blank	2: no	.N, valid skip	B F

* Indication of backward coding (B) or forward coding (F).

Definition of “all are blank” in Coding Table for Note 11E:

Responses to S04R02, S04R03, S04R04A-S04R04E, S04R05-S04R15 are all missing.

Definition of “blank or NA” in Coding Table for Note 11E:

All of the following are true: S04R02, S04R03, S04R04A-S04R04E, S04R05-S04R15 are a combination of not applicable (-6) or missing.

Definition of “marked” in Coding Table for Note 11E:

Any pattern of marks outside the definitions “all are blank” and “blank or NA”

**Coding Table for Note 11F:
S04R02 S04R03 S04R04A-S04R04E S04R05-S04R15**

N11F	S04R02 is:	S04R03, S04R04A- S04R04E, S04R05- S04R15 Are:	S04R02 is coded as:	S04R03, S04R04A-S04R04E, S04R05-S04R15 are coded as:	*
1	.N, valid skip, or .C, question should be skipped	Any Value	Stands as original value	Stands as original value	
2	1: Military, 2: Civilian	At least one is “marked” or “all are blank”	Stands as original value	Stand as original value	
3	1: Military, 2: Civilian, missing, or multiple response	“Blank or NA”	3: Don’t have PCM	.N, valid skip if missing; .C, question should be skipped	B F
4	3:Don’t have PCM, 4:Don’t know, missing, or multiple response	At least one is marked	Stands as original value	Stand as original value	
5	3:Don’t have PCM, 4:Don’t know	“Blank or NA” or “all are blank”	Stands as original value	.N, valid skip if missing; .C, question should be skipped if marked	F
6	Missing response	All are blank	Stands as original value	Stands as original value	
7	Multiple response	All are blank	4: Don’t know	.N, valid skip	B F

* Indication of backward coding (B) or forward coding (F).

Definition of “all are blank” in Coding Table for Note 11F:
Responses to S04R03, S04R04A-S04R04E, S04R05-S04R15 are all missing.

Definition of “blank or NA” in Coding Table for Note 11F:
All of the following are true: S04R03, S04R04A-S04R04E, S04R05-S04R15 are a combination of not applicable (-6) or missing.

Definition of “marked” in Coding Table for Note 11F:
Any pattern of marks outside the definitions “all are blank” and “blank or NA”

**Coding Table for Note 11G:
S04R03 S04R04A-S04R04E S04R05-S04R15**

N11G	S04R03 is:	S04R04A-S04R04E, S04R05-S04R15 Are:	S04R03 is coded as:	S04R04A-S04R04E, S04R05- S04R15 are coded as:	*
1	.N, valid skip, or .C, question should be skipped	Any Value	Stands as original value	Stands as original value	
2	1: yes	At least one is “marked” or “all are blank”	Stands as original value	Stand as original value	
3	1: yes, missing, or multiple response	“Blank or NA”	2: no	.N, valid skip if missing; .C, question should be skipped	B F
4	2: no, missing, or multiple response	At least one is marked	1: yes	Stand as original value	B
5	2: no	“Blank or NA” or “all are blank”	Stands as original value	.N, valid skip if missing; .C, question should be skipped if marked	F
6	Missing response	All are blank	Stands as original value	Stands as original value	
7	Multiple response	All are blank	2: no	.N, valid skip	B F

* Indication of backward coding (B) or forward coding (F).

Definition of “all are blank” in Coding Table for Note 11G:
Responses to S04R04A-S04R04E, S04R05-S04R15 are all missing.

Definition of “blank or NA” in Coding Table for Note 11G:
All of the following are true: S04R04A-S04R04E, S04R05-S04R15 are a combination of not applicable (-6) or missing.

Definition of “marked” in Coding Table for Note 11G:
Any pattern of marks outside the definitions “all are blank” and “blank or NA”

**Coding Table for Note 11H:
S04R06 S04R07-S04R10**

N11H	S04R06 is:	S04R07-S04R10 Are:	S04R06 is coded as:	S04R07-S04R10 are coded as:	*
1	.N, valid skip, or .C, question should be skipped	Any Value	Stands as original value	Stands as original value	
2	1: yes	At least one is “marked” or “all are blank”	Stands as original value	Stand as original value	
3	1: yes, missing, or multiple response	“Blank or NA”	2: no	.N, valid skip if missing; .C, question should be skipped	B F
4	2: no, missing, or multiple response	At least one is marked	1: yes	Stand as original value	B
5	2: no	“Blank or NA” or “all are blank”	Stands as original value	.N, valid skip if missing; .C, question should be skipped if marked	F
6	Missing response	All are blank	Stands as original value	Stands as original value	
7	Multiple response	All are blank	2: no	.N, valid skip	B F

* Indication of backward coding (B) or forward coding (F).

Definition of “all are blank” in Coding Table for Note 11H:
Responses to S04R07-S04R10 are all missing.

Definition of “blank or NA” in Coding Table for Note 11H:
All of the following are true: S04R07-S04R10 are not applicable (-6) or missing.

Definition of “marked” in Coding Table for Note 11H:
Any pattern of marks outside the definitions “all are blank” and “blank or NA”

**Coding Table for Note 11I:
S04R11 S04R12-S04R15**

N11I	S04R11 is:	S04R12-S04R15 Are:	S04R11 is coded as:	S04R12-S04R15 are coded as:	*
1	.N, valid skip, or .C, question should be skipped	Any Value	Stands as original value	Stands as original value	
2	1: yes	At least one is “marked” or “all are blank”	Stands as original value	Stand as original value	
3	1: yes, missing, or multiple response	“Blank or NA”	2: no	.N, valid skip if missing; .C, question should be skipped	B F
4	2: no, missing, or multiple response	At least one is marked	1: yes	Stand as original value	B
5	2: no	“Blank or NA” or “all are blank”	Stands as original value	.N, valid skip if missing; .C, question should be skipped if marked	F
6	Missing response	All are blank	Stands as original value	Stands as original value	
7	Multiple response	All are blank	2: no	.N, valid skip	B F

* Indication of backward coding (B) or forward coding (F).

Definition of “all are blank” in Coding Table for Note 11I:
Responses to S04R12-S04R15 are all missing.

Definition of “blank or NA” in Coding Table for Note 11I:
All of the following are true: S04R12-S04R15 are not applicable (-6) or missing.

Definition of “marked” in Coding Table for Note 11I:
Any pattern of marks outside the definitions “all are blank” and “blank or NA”

**Coding Table for Note 12:
S04V01, S04V02, S04V04-S04V07**

N12	S04V01 is:	S04V02, S04V04-S04V07 Are:	S04V01 is coded as:	S04V02, S04V04-S04V07 Are coded as:	*
1	1,2,3,4: some or no healthcare	“All are blank” or at least one is “marked”	Stands as original value	Stand as original value	
2	1,2,3: at least some healthcare, missing, or multiple response	“Blank or NA”	-6: didn’t need healthcare in past 12 months	.N, valid skip if missing; .C, question should be skipped if marked	B F
3	4: no healthcare	“Blank or NA”	Stands as original value	Stands as original value	
4	-6: didn’t need healthcare in past 12 months	Any value	Stands as original value	.N, valid skip if missing; .C, question should be skipped if marked	F
5	Missing response	“All are blank”	Stands as original value	Stands as original value	
6	Multiple response	“All are blank”	-6, didn’t need healthcare in past 12 months	.N, valid skip	B F
7	Missing or Multiple response	At least one is “marked”	Stands as original value	Stands as original value	

* Indication of backward coding (B) or forward coding (F).

Definition of “all are blank” in Coding Table for Note 12:
S04V02, S04V04-S04V07 are all missing.

Definition of “blank or NA” in Coding Table for Note 12:
S04V02, S04V04-S04V07 are either not applicable (-6), or a combination of not applicable (-6) and missing.

Definition of “marked” in Coding Table for Note 12:
Any pattern of marks outside the definitions “all are blank” and “blank or NA.”

**Coding Table for Note 13:
H04040, H04041-H04043**

N13	H04040 is:	H04041-H04043 are:	H04040 is coded as:	H04041-H04043 are coded as:	*
1	1: yes	At least one is “marked”, “all are blank” or “blank or don’t know”	Stands as original value	Stand as original value	
2	1: yes, -5: don’t know, missing, or multiple response	“Blank or NA”	2: no	.N, valid skip if missing; .C, question should be skipped if marked	B F
3	2: no, -5: don’t know, missing, or multiple response	At least one is “marked” or “blank or don’t know”	1: yes	Stand as original value	B
4	2: no	“Blank or NA” or “all are blank”	Stands as original value	.N, valid skip if missing; .C, question should be skipped if marked	F
5	-5: don’t know, Missing response	“All are blank”	Stands as original value	Stand as original value	
6	Multiple response	“All are blank”	2: no	.N, valid skip	B F

* Indication of backward coding (B) or forward coding (F).

Definition of “all are blank” in Coding Table for Note 13:
Responses to H04041-H04043 are all missing.

Definition of “blank or NA” in Coding Table for Note 13:
Responses to H04041-H04043 are either all not applicable (-6) or a combination of missing and not applicable (-6).

Definition of “blank or don’t know” in Coding Table for Note 13:
Responses to H04041-H04043 are either all don’t know (-5) or a combination of missing and don’t know (-5).

Definition of “marked” in Coding Table for Note 14:
Any pattern of marks outside the definitions “all are blank,” “blank or NA,” or “blank or don’t know.”

**Table for Note 14:
H04044, H04045**

N14	H04044 is:	H04045 is:	H04044 is coded as:	H04045 is coded as:	*
1	1: yes	1, 2, 3, missing, or multiple response	Stands as original value	Stands as original value	
2	1: yes, missing, or multiple response	-6: didn't look for information in health plan	2: No	.C question should be skipped	B F
3	2: no, missing, or multiple response	1, 2, 3, multiple response	1: yes	Stands as original value	B
4	2: no	Missing, or -6: didn't look for information in health plan	Stands as original value	.N, valid skip if missing, .C, question should be skipped if marked	F
5	Missing response	Missing response	Stands as original value	Stands as original value	
6	Multiple response	Missing response	2: no	.N, valid skip	B F

* Indication of backward coding (B) or forward coding (F).

**Coding Table for Note 15:
H04046, H04047**

N15	H04046 is:	H04047 is:	H04046 is coded as:	H04047 is coded as:	*
1	1: yes	1, 2, 3, missing, or multiple response	Stands as original value	Stands as original value	
2	1: yes, missing, or multiple response	-6: didn't call health plan	2: No	.C question should be skipped	B F
3	2: no, missing, or multiple response	1, 2, 3, multiple response	1: yes	Stands as original value	B
4	2: no	Missing, or -6: didn't call health plan	Stands as original value	.N, valid skip if missing, .C, question should be skipped if marked	F
5	Missing response	Missing response	Stands as original value	Stands as original value	
6	Multiple response	Missing response	2: no	.N, valid skip	B F

* Indication of backward coding (B) or forward coding (F).

**Coding Table for Note 16:
H04048, H04049-H04051**

N16	H04048 is:	H04049-H04051 are:	H04048 is coded as:	H04049-H04051 are coded as:	*
1	1: yes	At least one is “marked” or “all are blank”	Stands as original value	Stand as original value	
2	1: yes, missing, or multiple response	“Blank or NA”	2: no	.N, valid skip if missing; .C, question should be skipped if marked	B F
3	2: no, missing, or multiple response	At least one is “marked”	1: yes	Stand as original value	B
4	2: no	“Blank or NA” or “all are blank”	Stands as original value	.N, valid skip if missing; .C, question should be skipped if marked	F
5	Missing response	“All are blank”	Stands as original value	Stand as original value	
6	Multiple response	“All are blank”	2: no	.N, valid skip	B F

* Indication of backward coding (B) or forward coding (F).

Definition of “all are blank” in Coding Table for Note 16:
Responses to H04049-H04051 are both missing.

Definition of “blank or NA” in Coding Table for Note 16:
Responses to H04049-H04051 are either all not applicable (-6) or a combination of not applicable (-6) and missing.

Definition of “marked” in Coding Table for Note 16:
Any pattern of marks outside the definitions “all are blank” and “blank or NA”

**Coding Table for Note 17:
H04049, H04050, H04051**

N17	H04049 is:	H04050 is:	H04051 is:	H04049 is coded as:	H04050 is coded as:	H04051 is coded as:	*
1	.N, valid skip, or .C, question should be skipped	.N, valid skip, or .C, question should be skipped	.N, valid skip, or .C, question should be skipped	Stands as original value	Stands as original value	Stands as original value	
2	1-5	1: Yes	Any value	Stands as original value	Stands as original value	.N, valid skip if missing; .C, question should be skipped if marked	F
3	1-5	2: No, -6: no complaint	Any value	Stands as original value	Stands as original value	Stands as original value	
4	1-5	Missing, or multiple response	Marked or multiple response	Stands as original value	2: no	Stands as original value	F
5	1-5	Missing, or multiple response	Missing	Stands as original value	1: Yes	.N, valid skip if missing	F
6	6: still waiting	Marked or multiple response, or missing	Any Value	Stands as original value	.N, valid skip if missing; .C, question should be skipped if marked	Stands as original value	F
7	Missing response, -6: no complaint	Marked, missing, or multiple response	Any Value	Stands as original value	Stands as original value	Stands as original value	
8	Multiple response	Marked or multiple response, or missing	Any Value	Stands as original value	Stands as original value	Stands as original value	

* Indication of backward coding (B) or forward coding (F).

**Coding Table for Note 18:
H04052, H04053**

N18	H04052 is:	H04053 is:	H04052 is coded as:	H04053 is coded as:	*
1	1: yes	1, 2, 3, missing, or multiple response	Stands as original value	Stands as original value	
2	1: yes, missing, or multiple response	-6: didn't have any experience	2: No	.C question should be skipped	B F
3	2: no, missing, or multiple response	1, 2, 3, multiple response	1: yes	Stands as original value	B
4	2: no	Missing, or -6: didn't have any experience	Stands as original value	.N, valid skip if missing, .C, question should be skipped if marked	F
5	Missing response	Missing response	Stands as original value	Stands as original value	
6	Multiple response	Missing response	2: no	.N, valid skip	B F

* Indication of backward coding (B) or forward coding (F).

**Coding Table for Note 19:
H04060--H04065**

N19	H04060 Is:	H04061 is:	H04062 is:	H04063- H04065 are:	H04060 is coded as:	H04061 is coded as:	H04062 is coded as:	H04063- H04065 are coded as:	*
1	1: ever smoked	3 or 4: still smoke	Any value	Any value	Stands as original value	Stands as original value	.C, question should be skipped if marked, .N, valid skip if missing	Stands as original value	F
2	1: ever smoked	2: quit	2: quit >1 year ago or -5: don't know	Any value	Stands as original value	Stands as original value	Stands as original value	.C, question should be skipped	F
3	1: ever smoked	2: quit	3: quit <1 year ago, missing, or multiple response	Any value	Stands as original value	Stands as original value	Stands as original value	Stands as original value	
4	1: ever smoked	-5: don't know, missing, or multiple response	2: quit >1 year ago	Any value	Stands as original value	2: quit	Stands as original value	.C, question should be skipped	F B
5	1: ever smoked	-5: don't know, missing, or multiple response	3: quit <1 year ago	Any value	Stands as original value	2: quit	Stands as original value	Stands as original value	B
6	1: ever smoked	-5: don't know, missing, or multiple response	-5: don't know, missing, or multiple response	Any value	Stands as original value	Stands as original value	Stands as original value	Stands as original value	
7	2: never, -5: don't know, missing, or multiple response	3 or 4: still smoke	Any value	Any value	1: ever smoked	Stands as original value	.C, question should be skipped if marked, .N, valid skip if missing	Stands as original value	B F

* Indication of backward coding (B) or forward coding (F).

Coding Table for Note 19 continued:

N19	H04060 Is:	H04061 is:	H04062 is:	H04063- H04065 is:	H04060 is coded as:	H04061 is coded as:	H04062 is coded as:	H04063- H04065 is coded as:	*
8	2: never or -5: don't know	2: quit, -5: don't know, multiple response, or Missing response	Any value	Any value	Stands as original value	.C, question should be skipped if marked, .N, valid skip if missing	.C, question should be skipped if marked, .N, valid skip if missing	.C, question should be skipped	F
9	Missing or multiple response	2: quit	Missing or multiple response	2-5: some visits	1: ever smoked	Stands as original value	3: quit <1 year ago	Stands as original value	B
10	Missing or multiple response	2: quit, missing, or multiple response	3: quit <1 year ago	2-5: some visits	1: ever smoked	Stands as original value	Stands as original value	Stands as original value	B
11	Missing or multiple response	2: quit, missing, or multiple response	3: quit <1 year ago	1: none, -6: no visits, missing, or multiple response	Stands as original value	Stands as original value	Stands as original value	Stands as original value	
12	Missing or multiple response	2: quit, missing, or multiple response	2: quit >1 year ago, -5: don't know	Any value	Stands as original value	Stands as original value	Stands as original value	.C, question should be skipped	F
13	Missing or multiple response	2: quit, missing, or multiple response	Missing or multiple response	1: none, -6: no visits, missing, or multiple response	Stands as original value	Stands as original value	Stands as original value	Stands as original value	
14	Missing or multiple response	Missing, or multiple response	Missing or multiple response	2-5: some visits	1: ever smoked	Stands as original value	Stands as original value	Stands as original value	B
15	Missing or multiple response	-5: don't know	Any value	Any value	Stands as original value	Stands as original value	.C, question should be skipped if marked, .N, valid skip if missing	.C, question should be skipped	F

* Indication of backward coding (B) or forward coding (F).

Coding Table for Note 20:

Note 20 (Part a)

H04066, SEX, XSEX, H04067-H04074

N20A	H04066 is :	SEX is:	H04067 is:	H04068--H04074 are:	XSEX is coded as:
1	Missing or multiple response	F	Marked	Any marked	2, female
2	Missing or multiple response	F	Missing or multiple response	All missing or multiple response	2, female
3	Missing or multiple response	M	Marked	Any marked	1, male
4	Missing or multiple response	M	Missing or multiple response	All missing or multiple response	1, male
5	Missing or multiple response	Any value	Marked	All missing or multiple response	1, male
6	Missing or multiple response	Any value	Missing or multiple response	Any marked	2, female
7	Missing or multiple response	Z	Marked	Any marked	., missing value
8	Missing or multiple response	Z	Missing or multiple response	All missing or multiple response	., missing value
19	Missing or multiple response	Missing	Missing or multiple response	All missing or multiple response	., missing value
9	1, male	Any value	Marked	All missing or multiple response	1, male
10	1, male	F	Missing or multiple response	Any marked	2, female
11	1, male	M or Z	Missing or multiple response	Any marked	1, male
12	1, male	Any value	Marked	Any marked	1, male
13	1, male	Any value	Missing or multiple response	All missing or multiple response	1, male
14	2, female	Any value	Missing or multiple response	Any marked	2, female
15	2, female	M	Marked	All missing or multiple response	1, male
16	2, female	F or Z	Marked	All missing or multiple response	2, female
17	2, female	Any value	Marked	Any marked	2, female
18	2, female	Any value	Missing or multiple response	All missing or multiple response	2, female

SEX is the gender from the DEERS file. This variable is not used to override questionnaire responses, but to clear up any omissions or discrepancies in the responses.

XSEX is the recoded gender variable after taking into account the self-reported response (H04066), any responses to gender-specific questions, and the gender of the sample beneficiary from DEERS.

**Note 20 (Part B):
XSEXA, H04067**

N20B	XSEXA is:	H04067 is:	H04067 is coded as:	*
1	1: Male	Marked, missing, or multiple response	Stands as original value	
2	2: Female	Marked or multiple response	.C, question should be skipped	F
3	2: Female	Missing response	.N, valid skip	F
4	Missing	Any response	Missing value	F

* Indication of backward coding (B) or forward coding (F).

**Note 20 (Part C):
XSEXA, H04068 - H04074**

N20C	XSEXA is:	H04068--H04074 are:	H04068 --H04074 are coded as:	*
1	1: Male	"All are blank"	.N, valid skip	F
2	1: Male	At least one is "marked"	.N, valid skip if missing; .C, question should be skipped if marked	F
3	2: Female	"All are blank" or at least one is "marked"	Stands as original value	
4	Missing	"All are blank" or at least one is "marked"	Missing value	F

* Indication of backward coding (B) or forward coding (F).

Definition of "all are blank" in Coding Table for Note 20c:
All variables H04068 --H04074 are missing.

Definition of "marked" in Coding Table for Note 20c:
Any pattern of marks outside the definition "all are blank."

Coding Table for Note 21
XSEXA, AGE, H04069, H04070, H04071

N21	XSEXA is:	AGE is:	H04069 is:	H04070 & H04071 are:	H04069 is coded as:	H04070 & H04071 are coded as:	*
1	1: Male	Any value	.C, question should be skipped, or .N, valid skip	C, question should be skipped, or .N, valid skip	Stands as original value	Stands as original value	
2	2: Female	Any value	2: 40 or over	Marked, missing, or multiple response	Stands as original value	Stand as original value	
3	2: Female	Any value	1: under 40	Marked, missing or multiple response	Stands as original value	.N, valid skip if missing; .C, question should be skipped if marked	F
4	2: Female	Any value	Multiple response	Either question is Marked or multiple response	2: > 40	Stand as original value	B
5	2: Female	Any value	Multiple response	Both Missing	1: < 40	.N, valid skip	B F
6	2: Female	Any value	Missing	Either question is Marked or multiple response	2: > 40	Stand as original value	B
7	2: Female	< 40	Missing	Both Missing	1: < 40	.N, valid skip	F B
8	2: Female	>=40	Missing	Both Missing	1: < 40	.N, valid skip	F B
9	2: Female	Missing	Missing	Both Missing	Stands as original value	Stand as original value	
10	Missing	Any value	Missing	Missing	Stands as original value	Stand as original value	

* Indication of backward coding (B) or forward coding (F).

AGE is from the DEERS file. This variable is not used to override questionnaire responses, but to clear up any omissions or discrepancies in the responses.

**Coding Table for Note 22:
XSEXA, H04072, H04073, H04074**

N22	XSEXA is:	H04072 is:	H04073 is:	H04074 are:	H04072 is coded as:	H04073 is coded as:	H04074 are coded as:	*
1	1: Male	.C, question should be skipped, or .N, valid skip	.C, question should be skipped, or .N, valid skip	.C, question should be skipped, or .N, valid skip	Stands as original value	Stands as original value	Stands as original value	
2	2: Female	1: pregnant now	Marked, missing, or multiple response	Marked, missing, or multiple response	Stands as original value	Stands as original value	Stands as original value	
3	2: female	2: pregnant in last 12 months	Marked, missing or multiple response	Marked, missing or multiple response	Stands as original value	.N, valid skip if missing; .C, question should be skipped if marked	Stands as original value	F
4	2: Female	3: not pregnant in past 12 months	Marked, missing, or multiple response	Marked, missing, or multiple response	Stands as original value	.N, valid skip if missing; .C, question should be skipped if marked	.N, valid skip if missing; .C, question should be skipped if marked	F
5	2: Female	Missing or multiple response	Marked, or multiple response	Marked, missing or multiple response	1: pregnant now	Stands as original value	Stands as original value	B
6	2: Female	Missing response	Missing response	Marked, missing or multiple response	Stands as original value	Stands as original value	Stands as original value	
7	2: Female	Multiple response	Missing response	Marked, missing or multiple response	3: not pregnant in past 12 months	.N, valid skip	.N, valid skip if missing; .C, question should be skipped if marked	B F
8	Missing	Missing or multiple response	Marked, missing or multiple response	Marked, missing or multiple response	Stands as original value	Stands as original value	Stands as original value	

* Indication of backward coding (B) or forward coding (F).

CODING SCHEME AND CODING TABLES – QUARTER IV

2004 HEALTH CARE SURVEY OF DOD BENEFICIARIES (HCSDB) CODING SCHEME AND CODING TABLES

BASIC SAS AND ASCII/EBCDIC MISSING DATA AND NOT APPLICABLE CODES

SAS		ASCII/EBCDIC	Description
Numeric		Numeric	
.		-9	No response
.A		-8	Multiple response error
.O		-7	Out of range error
.N		-6	Not Applicable or valid skip
.D		-5	Scalable response of “Don’t know” or “not sure”
.I		-4	Incomplete grid error
.C		-1	Question should have been skipped.

Missing values ‘.’, multiple responses ‘.A’, and incomplete grids ‘.I’ are encoded prior to implementation of the Coding Scheme Notes (see below).

**Coding Table for Note 1:
H04006, H04007**

N1	H04006 is:	H04007 is:	H04006 is coded as:	H04007 is coded as:	*
1	1-11, health plan, -5, not sure	Marked, missing, or multiple response	Stands as original value	Stands as original value	
2	-6, no usage in past 12 months	Marked or multiple response	Stands as original value	.C, question should be skipped	F
3	-6, no usage in past 12 months	Missing response	Stands as original value	.N, valid skip	F
4	Missing response	Marked, missing, or multiple response	Stands as original value	Stands as original value	
5	Multiple response	Marked or multiple response	Stands as original value	Stands as original value	
6	Multiple response	Missing response	-6: Did not use any health plan in the last 12 months	.N, valid skip	B F

* Indication of backward coding (B) or forward coding (F).

**Coding Table for Note 2A:
H04008, H04009, H04010, H04011**

N2A	H04008 is:	H04009 Is:	H04010 Is:	H04011 Is:	H04008 is coded as:	H04009 is coded as:	H04010 is coded as:	H04011 is coded as:	*
1	1: yes, missing, or multiple response	-6: Don't have a personal Dr	Any Value	Any Value	2: no	.C, question should be skipped	.N, valid skip if missing; .C, question should be skipped, if marked	Stands as original value	B F
2	1: yes	0-10, missing, or multiple response	1: yes	1-3, or multiple response	Stands as original value	Stands as original value	Stands as original value	.C, question should be skipped	F
3	1: yes	0-10, missing, or multiple response	missing or multiple response	1-3, or multiple response	Stands as original value	Stands as original value	2: no	Stands as original value	B
4	1: yes	0-10, missing, or multiple response	1: yes	missing	Stands as original value	Stands as original value	Stands as original value	.N, valid skip if missing	F
5	1: yes	0-10, missing, or multiple response	2: no	Any value	Stands as original value	Stands as original value	Stands as original value	Stands as original value	
6	1: yes	0-10, missing, or multiple response	missing	missing	Stands as original value	Stands as original value	Stands as original value	Stands as original value	
7	1: yes	0-10, missing, or multiple response	Multiple response	missing	Stands as original value	Stands as original value	1: yes	.N, valid skip if missing	B F
8	2: no, missing, or multiple response	0-10, or multiple response	1: yes, missing or multiple response	1-3, or multiple response	1: yes	Stands as original value	2: no	Stands as original value	B
9	2: no, missing, or multiple response	missing	1: yes, or multiple response	1-3, or multiple response	1: yes	Stands as original value	2: no	Stands as original value	B

Coding Table for Note 2A continued:

N2A	H04008 is:	H04009 Is:	H04010 Is:	H04011 Is:	H04008 is coded as:	H04009 is coded as:	H04010 is coded as:	H04011 is coded as:	*
10	2: no, missing, or multiple response	-6: Don't have a personal Dr	Any value	Any value	2: no	.C, question should be skipped	.N, valid skip if missing; .C, question should be skipped	Stands as original value	B F
11	2: no, missing, or multiple response	Any value	1: yes	missing	1: yes	., missing; if skipped; otherwise, Stands as original value	Stands as original value	.N, valid skip if missing	B F
12	2: no, missing, or multiple response	Any value	2: no	Any value	1: yes	., missing; if skipped; otherwise, Stands as original value	Stands as original value	Stands as original value	B F
13	2: no, missing, or multiple response	0-10, or multiple response	missing	missing	1: yes	Stands as original value	Stands as original value	Stands as original value	B
14	2: no	-6: Don't have a personal Dr, or missing	Missing response	Any value	Stands as original value	.N, valid skip if missing; .C, question should be skipped	.N, valid skip	Stands as original value	B F
15	Missing response	Missing response	Missing response	1-3, or multiple response	Stands as original value	Stands as original value	Stands as original value	Stands as original value	
16	Missing response	Missing response	Missing response	Missing response	Stands as original value	Stands as original value	Stands as original value	Stands as original value	
17	Multiple response	Missing response	Missing response	Any value	2: no	.N, valid skip	.N, valid skip	Stands as original value	B F

* Indication of backward coding (B) or forward coding (F).

**Coding Table for Note 4:
H04012, H04013**

N4	H04012 is:	H04013 is:	H04012 is coded as:	H04013 is coded as:	*
1	1: yes	1, 2, 3, missing, or multiple response	Stands as original value	Stands as original value	
2	1: yes, missing, or multiple response	-6: didn't need to see a specialist	2: No	.C question should be skipped	B F
3	2: no, missing, or multiple response	1, 2, 3, multiple response	1: yes	Stands as original value	B
4	2: no	Missing, or -6: didn't need to see a specialist	Stands as original value	.N, valid skip if missing, .C, question should be skipped if marked	F
5	2: no	-1: should be skipped	Stands as original value	Stands as original value	
6	Missing response	Missing response	Stands as original value	Stands as original value	
7	Multiple response	Missing response	2: no	.N, valid skip	B F

* Indication of backward coding (B) or forward coding (F).

**Coding Table for Note 5:
H04014, H04015, H04016**

N5	H04014 is:	H04015, H04016 Are:	H04014 is coded as:	H04015, H04016 Are coded as:	*
1	1: yes	“All are blank” or at least one is “marked”	Stands as original value	Stand as original value	
2	1: yes, missing, or multiple response	“Blank or NA”	2:no	.N, valid skip if missing; .C, question should be skipped if marked	B F
3	2: no, missing, or multiple response	At least one is “marked”	1: yes	Stand as original value	B
4	2: no	“All are blank” or “blank or NA”	Stands as original value	.N, valid skip if missing, .C, question should be skipped if marked	F
5	Missing response	“All are blank”	Stands as original value	Stand as original value	
6	Multiple response	“All are blank”	2: no	.N, valid skip	B F

* Indication of backward coding (B) or forward coding (F).

Definition of “all are blank” in Coding Table for Note 5:
H04015 and H0416 are both missing.

Definition of “blank or NA” in Coding Table for Note 5:
H04015 and H04016 are either not applicable (-6), or a combination of not applicable (-6) and missing.

Definition of “marked” in Coding Table for Note 5:
Any pattern of marks outside the definitions “all are blank” and “blank or NA.”

**Coding Table for Note 6:
H04017, H04018**

N6	H04017 is:	H04018 is:	H04017 is coded as:	H04018 is coded as:	*
1	1: yes	1-4: how often, missing, or multiple response	Stands as original value	Stands as original value	
2	1: yes, missing, or multiple response	-6: no calls	2: no	.C, question should be skipped	B F
3	2: no, missing or multiple response	1-4: how often, multiple response	1: yes	Stands as original value	B
4	2: no	-6: no calls or missing	Stands as original value	.N, valid skip if missing; .C, question should be skipped if marked	F
5	2: no	-1: should be skipped	Stands as original value	Stands as original value	
6	Missing response	Missing response	Stands as original value	Stands as original value	
7	Multiple response	Missing response	2: no	.N, valid skip	B F

* Indication of backward coding (B) or forward coding (F).

**Coding Table for Note 7:
H04019, H04020, H04021**

N7	H04019 is:	H04020 & H04021 are:	H04019 is coded as:	H04020 & H04021 are coded as:	*
1	1: yes	“All are blank” or at least one is “marked”	Stands as original value	Stand as original value	
2	1: yes, missing, or multiple response	“Blank or NA”	2:no	.N, valid skip if missing; .C, question should be skipped if marked	B F
3	2: no, missing, or multiple response	At least one is “marked”	1: yes	Stand as original value	B
4	2: no	“All are blank” or “blank or NA”	Stands as original value	.N, valid skip if missing, .C, question should be skipped if marked	F
5	Missing response	“All are blank”	Stands as original value	Stand as original value	
6	Multiple response	“All are blank”	2: no	.N, valid skip	B F

* Indication of backward coding (B) or forward coding (F).

Definition of “all are blank” in Coding Table for Note 7:
Responses to H04020 and H04021 are both missing.

Definition of “blank or NA” in Coding Table for Note 7:
Responses to H04020 and H04021 are either all not applicable (-6) or a combination of not applicable (-6) and missing.

Definition of “marked” in Coding Table for Note 7:
Any pattern of marks outside the definitions “all are blank” and “blank or NA”

**Coding Table for Note 8:
H04022, H04023, H04024**

N8	H04022 is:	H04023 is:	H04024 is:	H04022 is coded as:	H04023 is coded as:	H04024 is coded as:	*
1	1: yes	1-4, missing	1-7, missing	Stands as original value	Stand as original value	Stand as original value	
2	1: yes, missing, or multiple response	-6: had no appointments, missing	-6: had no appointments, missing	2:no	.N, valid skip if missing; .C, question should be skipped if marked	.N, valid skip if missing; .C, question should be skipped if marked	B F
3	2: no, missing, or multiple response	1-4	1-7	1: yes	Stand as original value	Stand as original value	B
4	2: no	-6: had no appointments, missing	-6: had no appointments, missing	Stands as original value	.N, valid skip if missing, .C, question should be skipped if marked	.N, valid skip if missing, .C, question should be skipped if marked	F
5	Missing response	missing	missing	Stands as original value	Stand as original value	Stand as original value	
6	Multiple response	missing	missing	2: no	.N, valid skip	.N, valid skip	B F
7	Missing response	-6: had no appointments	1-7	2: no	, .C, question should be skipped if marked	, .C, question should be skipped if marked	B F
8	1: yes	-6: had no appointments	1-7	Stands as original value	., missing	Stands as original value	F
9	1: yes	1-4	-6: had no appointments	Stands as original value	Stands as original value	., missing	F
10	2: no	1-4	1-7	1: yes	Stands as original value	Stands as original value	B
11	1: yes	Any value	Any value	Stands as original value	., missing if .N	., missing if .N	F

* Indication of backward coding (B) or forward coding (F).

**Coding Table for Note 9:
H04026, H04027-H04038**

N9	H04026 is:	H04027-H04038 are:	H04026 is coded as:	H04027-H04038 are coded as:	*
1	1: None	At least one is “marked”, “All are blank”, or “blank or NA”	Stands as original value	.N, valid skip if missing, .C, question should be skipped if marked	F
2	2-7, missing, or multiple response	“Blank or NA”	1: None	.N, valid skip if missing; .C, question should be skipped if marked	B F
3	2-7	At least one is “marked” or “all are blank”	Stands as original value	Stand as original value	
4	Missing response	“All are blank”	Stands as original value	Stand as original value	
5	Multiple response	“All are blank”	1: None	.N, valid skip	B F
6	Missing or Multiple Response	At least one is “Marked”	Stands as original value	Stand as original value	

* Indication of backward coding (B) or forward coding (F).

Definition of “all are blank” in Coding Table for Note 9:
Responses to H04027-H04038 are all missing.

Definition of “Blank or NA” in Coding Table for Note 9:
All of the following are true: H04027-H04038 are a combination of not applicable (-6) or missing.

Definition of “marked” in Coding Table for Note 9:
Any pattern of marks outside the definitions “all are blank” and “Blank or NA.”

**Coding Table for Note 10:
H04027, H04028**

N10	H04027 is:	H04028 is:	H04027 is coded as:	H04028 is coded as:	*
1	.N, valid skip, or .C, question should be skipped	.N, valid skip, or .C, question should be skipped	Stands as original value	Stands as original value	
2	1: yes	1-3: how much of a problem, missing, or multiple response	Stands as original value	Stands as original value	
3	1: yes, missing, or multiple response	-6: No visits	2: no	.C, question should be skipped	B F
4	2: no, missing or multiple response	1-3: how much of a problem, multiple response	1: yes	Stands as original value	B
5	2: no	-6: No visits or missing	Stands as original value	.N, valid skip if missing; .C, question should be skipped if marked	F
6	2: no	-1: should be skipped	Stands as original value	Stands as original value	
7	Missing response	Missing response	Stands as original value	Stands as original value	
8	Multiple response	Missing response	2: no	.N, valid skip	B F

* Indication of backward coding (B) or forward coding (F).

**Coding Table for Note 11:
H04029, H04030**

N11	H04029 is:	H04030 is:	H04029 is coded as:	H04030 is coded as:	*
1	.N, valid skip, or .C, question should be skipped	.N, valid skip, or .C, question should be skipped	Stands as original value	Stands as original value	
2	1: yes	1-3: how much of a problem, missing, or multiple response	Stands as original value	Stands as original value	
3	1: yes, missing, or multiple response	-6: No visits	2: no	.C, question should be skipped	B F
4	2: no, missing or multiple response	1-3: how much of a problem, multiple response	1: yes	Stands as original value	B
5	2: no	-6: No visits or missing	Stands as original value	.N, valid skip if missing; .C, question should be skipped if marked	F
6	2: no	-1: should be skipped	Stands as original value	Stands as original value	
7	Missing response	Missing response	Stands as original value	Stands as original value	
8	Multiple response	Missing response	2: no	.N, valid skip	B F

* Indication of backward coding (B) or forward coding (F).

**Coding Table for Note 12:
S04V01, S04V02, S04V04-S04V07**

N12	S04V01 is:	S04V02, S04V04-S04V07 Are:	S04V01 is coded as:	S04V02, S04V04-S04V07 Are coded as:	*
1	1,2,3,4: some or no healthcare	“All are blank” or at least one is “marked”	Stands as original value	Stand as original value	
2	1,2,3: at least some healthcare, missing, or multiple response	“Blank or NA”	-6: didn’t need healthcare in past 12 months	.N, valid skip if missing; .C, question should be skipped if marked	B F
3	4: no healthcare	“Blank or NA”	Stands as original value	Stands as original value	
4	-6: didn’t need healthcare in past 12 months	Any value	Stands as original value	.N, valid skip if missing; .C, question should be skipped if marked	F
5	Missing response	“All are blank”	Stands as original value	Stands as original value	
6	Multiple response	“All are blank”	-6, didn’t need healthcare in past 12 months	.N, valid skip	B F
7	Missing or Multiple response	At least one is “marked”	Stands as original value	Stands as original value	

* Indication of backward coding (B) or forward coding (F).

Definition of “all are blank” in Coding Table for Note 12:
S04V02, S04V04-S04V07 are all missing.

Definition of “blank or NA” in Coding Table for Note 12:
S04V02, S04V04-S04V07 are either not applicable (-6), or a combination of not applicable (-6) and missing.

Definition of “marked” in Coding Table for Note 12:
Any pattern of marks outside the definitions “all are blank” and “blank or NA.”

**Coding Table for Note 13:
H04040, H04041-H04043**

N13	H04040 is:	H04041-H04043 are:	H04040 is coded as:	H04041-H04043 are coded as:	*
1	1: yes	At least one is “marked”, “all are blank” or “blank or don’t know”	Stands as original value	Stand as original value	
2	1: yes, -5: don’t know, missing, or multiple response	“Blank or NA”	2: no	.N, valid skip if missing; .C, question should be skipped if marked	B F
3	2: no, -5: don’t know, missing, or multiple response	At least one is “marked” or “blank or don’t know”	1: yes	Stand as original value	B
4	2: no	“Blank or NA” or “all are blank”	Stands as original value	.N, valid skip if missing; .C, question should be skipped if marked	F
5	-5: don’t know, Missing response	“All are blank”	Stands as original value	Stand as original value	
6	Multiple response	“All are blank”	2: no	.N, valid skip	B F

* Indication of backward coding (B) or forward coding (F).

Definition of “all are blank” in Coding Table for Note 13:
Responses to H04041-H04043 are all missing.

Definition of “blank or NA” in Coding Table for Note 13:
Responses to H04041-H04043 are either all not applicable (-6) or a combination of missing and not applicable (-6).

Definition of “blank or don’t know” in Coding Table for Note 13:
Responses to H04041-H04043 are either all don’t know (-5) or a combination of missing and don’t know (-5).

Definition of “marked” in Coding Table for Note 14:
Any pattern of marks outside the definitions “all are blank,” “blank or NA,” or “blank or don’t know.”

**Table for Note 14:
H04044, H04045**

N14	H04044 is:	H04045 is:	H04044 is coded as:	H04045 is coded as:	*
1	1: yes	1, 2, 3, missing, or multiple response	Stands as original value	Stands as original value	
2	1: yes, missing, or multiple response	-6: didn't look for information in health plan	2: No	.C question should be skipped	B F
3	2: no, missing, or multiple response	1, 2, 3, multiple response	1: yes	Stands as original value	B
4	2: no	Missing, or -6: didn't look for information in health plan	Stands as original value	.N, valid skip if missing, .C, question should be skipped if marked	F
5	2: no	-1: should be skipped	Stands as original value	Stands as original value	
6	Missing response	Missing response	Stands as original value	Stands as original value	
7	Multiple response	Missing response	2: no	.N, valid skip	B F

* Indication of backward coding (B) or forward coding (F).

**Coding Table for Note 15:
H04046, H04047**

N15	H04046 is:	H04047 is:	H04046 is coded as:	H04047 is coded as:	*
1	1: yes	1, 2, 3, missing, or multiple response	Stands as original value	Stands as original value	
2	1: yes, missing, or multiple response	-6: didn't call health plan	2: No	.C question should be skipped	B F
3	2: no, missing, or multiple response	1, 2, 3, multiple response	1: yes	Stands as original value	B
4	2: no	Missing, or -6: didn't call health plan	Stands as original value	.N, valid skip if missing, .C, question should be skipped if marked	F
5	2: no	-1: should be skipped	Stands as original value	Stands as original value	
6	Missing response	Missing response	Stands as original value	Stands as original value	
7	Multiple response	Missing response	2: no	.N, valid skip	B F

* Indication of backward coding (B) or forward coding (F).

**Coding Table for Note 16:
H04048, H04049-H04051**

N16	H04048 is:	H04049-H04051 are:	H04048 is coded as:	H04049-H04051 are coded as:	*
1	1: yes	At least one is “marked” or “all are blank”	Stands as original value	Stand as original value	
2	1: yes, missing, or multiple response	“Blank or NA”	2: no	.N, valid skip if missing; .C, question should be skipped if marked	B F
3	2: no, missing, or multiple response	At least one is “marked”	1: yes	Stand as original value	B
4	2: no	“Blank or NA” or “all are blank”	Stands as original value	.N, valid skip if missing; .C, question should be skipped if marked	F
5	Missing response	“All are blank”	Stands as original value	Stand as original value	
6	Multiple response	“All are blank”	2: no	.N, valid skip	B F

* Indication of backward coding (B) or forward coding (F).

Definition of “all are blank” in Coding Table for Note 16:
Responses to H04049-H04051 are all missing.

Definition of “blank or NA” in Coding Table for Note 16:
Responses to H04049-H04051 are either all not applicable (-6) or a combination of not applicable (-6) and missing.

Definition of “marked” in Coding Table for Note 16:
Any pattern of marks outside the definitions “all are blank” and “blank or NA”

**Coding Table for Note 17:
H04049, H04050, H04051**

N17	H04049 is:	H04050 is:	H04051 is:	H04049 is coded as:	H04050 is coded as:	H04051 is coded as:	*
1	.N, valid skip, or .C, question should be skipped	.N, valid skip, or .C, question should be skipped	.N, valid skip, or .C, question should be skipped	Stands as original value	Stands as original value	Stands as original value	
2	1-5	1: Yes	Any value	Stands as original value	Stands as original value	.N, valid skip if missing; .C, question should be skipped if marked	F
3	1-5	2: No, -6: no complaint	Any value	Stands as original value	Stands as original value	Stands as original value	
4	1-5	-1: Should be skipped	-1: Should be skipped, -6: no complaint	.C: Should be skipped	Stands as original value	Stands as original value	
5	1-5	Missing, or multiple response	Marked or multiple response	Stands as original value	2: no	Stands as original value	F
6	1-5	Missing, or multiple response	Missing	Stands as original value	1: Yes	.N, valid skip if missing	F
7	6: still waiting	Marked or multiple response, or missing	Any Value	Stands as original value	.N, valid skip if missing; .C, question should be skipped if marked	Stands as original value	F
8	Missing response, -6: no complaint, -1: should be skipped	Marked, missing, or multiple response	Any Value	Stands as original value	Stands as original value	Stands as original value	
9	Multiple response	Marked or multiple response, or missing	Any Value	Stands as original value	Stands as original value	Stands as original value	

* Indication of backward coding (B) or forward coding (F).

**Coding Table for Note 18:
H04052, H04053**

N18	H04052 is:	H04053 is:	H04052 is coded as:	H04053 is coded as:	*
1	1: yes	1, 2, 3, missing, or multiple response	Stands as original value	Stands as original value	
2	1: yes, missing, or multiple response	-6: didn't have any experience	2: No	.C question should be skipped	B F
3	2: no, missing, or multiple response	1, 2, 3, multiple response	1: yes	Stands as original value	B
4	2: no	Missing, or -6: didn't have any experience	Stands as original value	.N, valid skip if missing, .C, question should be skipped if marked	F
5	2: no	-1: should be skipped	Stands as original value	Stands as original value	
6	Missing response	Missing response	Stands as original value	Stands as original value	
7	Multiple response	Missing response	2: no	.N, valid skip	B F

* Indication of backward coding (B) or forward coding (F).

**Coding Table for Note 18A:
S04G15, S04G16, S04G02-S04G08, S04G17, S04G09- S04G14**

N18A	S04G15 is:	S04G16 is:	S04G02- S04G08 is:	S04G17 is:	S04G09 - S04G14	S04G15 is coded as:	S04G16 is coded as:	S04G02- S04G08 are coded as:	S04G17 is coded as:	S04G09 - S04G14 are coded as:	*
1	1: both family member and I are reservists	1: reservist family member mobilized	Any value	4: Not a member of National Guard or Reserve	Any value	3: family member of reservist	Stand as original value	Stand as original value	.C, question should be skipped if marked	Stand as original value	B F
2	1: both family member and I are reservists	2,3, missing	Any value	4: Not a member of National Guard or Reserve	Any value	3: family member of reservist	Stand as original value	Stand as original value	Stand as original value	Stand as original value	B
3	1: both family member and I are reservists	Any value	Any value	1-3, missing	Any value	Stand as original value	Stand as original value	Stand as original value	Stand as original value	Stand as original value	
4	2: I am a reservist	1: reservist family member mobilized	Any value	4: Not a member of National Guard or Reserve	Any value	3: family member of reservist	Stand as original value	Stand as original value	.C, question should be skipped if marked	Stand as original value	B F
5	2: I am a reservist	2,3	Any value	4: Not a member of National Guard or Reserve	Any value	3: family member of reservist	Stand as original value	Stand as original value	Stand as original value	Stand as original value	B
6	2: I am a reservist	1: reservist family member mobilized	Any value	Any value	Any value	1: both family member and I are reservists	Stand as original value	Stand as original value	Stand as original value	Stand as original value	B
7	2: I am a reservist	2,3	Any value	1,2,3	Any value	1: both family member and I are reservists	Stand as original value	Stand as original value	Stand as original value	Stand as original value	B
8	2: I am a reservist	Any value	Any value	Any value	Any value	Stands as original value	.N, valid skip if missing; .C, question should be skipped if marked	.N, valid skip if missing; .C, question should be skipped if marked	Stands as original value	Stands as original value	F
9	3: family of reservist	1: reservist family member mobilized	Any value	1-4	Any value	Stands as original value	Stands as original value	Stands as original value	.C, question should be skipped if marked	.N, valid skip if missing; .C, question should be skipped if marked	F

Coding Table for Note 18A continued:

N18A	S04G15 is:	S04G16 is:	S04G02- S04G08 is:	S04G17 is:	S04G09 - S04G14	S04G15 is coded as:	S04G16 is coded as:	S04G02- S04G08 are coded as:	S04G17 is coded as:	S04G09 - S04G14 are coded as:	*
10	3: family of reservist	2,3	Any value	1,2,3	Any value	1: both family member and I are reservists	Stand as original value	Stand as original value	Stand as original value	Stand as original value	B
11	3: family of reservist	Any value	Any value	Any value	Any value	Stands as original value	Stands as original value	Stands as original value	Stands as original value	Stands as original value	
12	4: Neither family member nor I are reservists	1: reservist family member mobilized	Any value	Any value	Any value	3: family member of reservist	Stand as original value	Stand as original value	. N, valid skip if missing	.N, valid skip if missing; .C, question should be skipped if marked	B F
13	4: Neither family member nor I are reservists	2,3	Any value	1,2,3	Any value	1: both family member and I are reservists	Stand as original value	Stand as original value	Stand as original value	Stand as original value	B
14	4: Neither family member nor I are reservists	missing	Any value	1,2,3	Any value	2: I'm a reservist	.N, valid skip if missing; .C, question should be skipped if marked	.N, valid skip if missing; .C, question should be skipped if marked	Stand as original value	Stand as original value	B F
15	4: Neither family member nor I are reservists	Any value	Any value	Any value	Any value	Stands as original value	.N, valid skip if missing; .C, question should be skipped if marked	.N, valid skip if missing; .C, question should be skipped if marked	.N, valid skip if missing; .C, question should be skipped if marked	.N, valid skip if missing; .C, question should be skipped if marked	F
16	Missing or multiple response	1-3	Any value	1-3	Any value	2: I'm a reservist	.N, valid skip if missing; .C, question should be skipped if marked	.N, valid skip if missing; .C, question should be skipped if marked	Stand as original value	Stand as original value	B F
17	Missing or multiple response	1-3	Any value	4	Any value	Stands as original value	Stand as original value	Stand as original value	Stand as original value	Stand as original value	

Coding Table for Note 18A continued:

N18A	S04G15 is:	S04G16 is:	S04G02- S04G08 is:	S04G17 is:	S04G09 - S04G14	S04G15 is coded as:	S04G16 is coded as:	S04G02- S04G08 are coded as:	S04G17 is coded as:	S04G09 - S04G14 are coded as:	*
18	Missing or multiple response	1-3	Any value	Missing, or multiple response	Any value	2: I'm a reservist	.N, valid skip if missing; .C, question should be skipped if marked	.N, valid skip if missing; .C, question should be skipped if marked	Stand as original value	Stand as original value	B F
19	Missing or multiple response	Missing, or multiple response	Any value	Any value	Any value	Stands as original value	Stand as original value	Stand as original value	Stand as original value	Stand as original value	

* Indication of backward coding (B) or forward coding (F).

**Coding Table for Note 18B:
S04G16 S04G02-S04G08**

N18B	S04G16 is:	S04G02- S04G08 are:	S04G16 is coded as:	S04G02- S04G08 are coded as:	*
1	.N, valid skip, or .C, question should be skipped	.N, valid skip, or .C, question should be skipped	Stands as original value	Stands as original value	
2	1: yes	At least one is “marked” or “all are blank”	Stands as original value	Stand as original value	
3	1: yes, missing, or multiple response	“Blank or NA”	Stands as original value	.N, valid skip if missing; .C, question should be skipped	B F
4	2-3	At least one is marked	Stands as original value	.N, valid skip if missing; .C, question should be skipped	F
5	missing, or multiple response	At least one is marked	Stands as original value	., missing	F
6	2-3	“Blank or NA” or “all are blank”	Stands as original value	.N, valid skip if missing; .C, question should be skipped if marked	F
7	Missing response	All are blank	Stands as original value	Stands as original value	
8	Multiple response	All are blank	Stands as original value	.N, valid skip	F

* Indication of backward coding (B) or forward coding (F).

Definition of “all are blank” in Coding Table for Note 18B:
Responses to S04G02-S04G08 are all missing.

Definition of “blank or NA” in Coding Table for Note 18B:
All of the following are true: S04G02-S04G08 are a combination of not applicable (-6) or missing.

Definition of “marked” in Coding Table for Note 18B:
Any pattern of marks outside the definitions “all are blank” and “blank or NA”

**Coding Table for Note 18C:
S04G02, S04G03**

N18C	S04G02 is:	S04G03 is:	S04G02 is coded as:	S04G04 is coded as:	*
1	.N, valid skip, or .C, question should be skipped	.N, valid skip, or .C, question should be skipped	Stands as original value	Stands as original value	
2	2: yes through reservist	1, 2, 3, missing, or multiple response	Stands as original value	Stands as original value	
3	1: yes through own policy; 3:yes through policy of non-reservist family; 4:no, missing, or multiple response	1, 2, 3, Multiple	2: yes through reservist	Stands as original value	B
4	1: yes through own policy; 3:yes through policy of non-reservist family; 4:no	Missing	Stands as original value	.N, valid skip if missing	F
5	Missing response	Missing response	Stands as original value	Stands as original value	
6	Multiple response	Missing response	Stands as original value	Stands as original value	

* Indication of backward coding (B) or forward coding (F).

**Coding Table for Note 18D:
S04G04, S04G05-S04G11, S04G17**

N18D	S04G04 is:	S04G05-S04G11, S04G17 are:	S04G04 is coded as:	S04G05-S04G11, S04G17 are coded as:	*
1	.N, valid skip, or .C, question should be skipped	Any value	Stands as original value	Stands as original value	
2	1-2, missing, multiple response	Any value	Stands as original value	Stand as original value	
3	3: Only Civilian Coverage,-5:Don't know	Any value	Stands as original value	.N, valid skip if missing, .C, question should be skipped if marked	F

* Indication of backward coding (B) or forward coding (F).

**Coding Table for Note 18E:
S04G16 S04G02-S04G08**

N18E	S04G17	S04G09- S04G14	S04G17	S04G09- S04G14	*
	is:	are:	is coded as:	are coded as:	
1	.N, valid skip, or .C, question should be skipped	.N, valid skip, or .C, question should be skipped	Stands as original value	Stands as original value	
2	1: yes	At least one is “marked” or “all are blank”	Stands as original value	Stand as original value	
3	1: yes, missing, or multiple response	“Blank or NA”	Stands as original value	.N, valid skip if missing; .C, question should be skipped	F
4	2-4	At least one is marked	Stands as original value	.N, valid skip if missing; .C, question should be skipped	F
5	2-4	“Blank or NA” or “all are blank”	Stands as original value	.N, valid skip if missing; .C, question should be skipped if marked	F
6	missing, or multiple response	At least one is marked	Stands as original value	., missing	F
7	Missing response	All are blank	Stands as original value	Stands as original value	
8	Multiple response	All are blank	Stands as original value	.N, valid skip	F

* Indication of backward coding (B) or forward coding (F).

Definition of “all are blank” in Coding Table for Note 18E:
Responses to S04G09-S04G14 are all missing.

Definition of “blank or NA” in Coding Table for Note 18E:
All of the following are true: S04G09-S04G14 are a combination of not applicable (-6) or missing.

Definition of “marked” in Coding Table for Note 18E:
Any pattern of marks outside the definitions “all are blank” and “blank or NA”

**Coding Table for Note 18F:
S04G09, S04G10-S04G11**

N18F	S04G09 is:	S04G10 is:	S04G11 is:	S04G09 is coded as:	S04G10-S04G11 are coded as:	S04G10-S04G11 are coded as:	*
1	.N, valid skip, or .C, question should be skipped	.N, valid skip, or .C, question should be skipped	.N, valid skip, or .C, question should be skipped	Stands as original value	Stands as original value	Stands as original value	
2	missing	1-2	1-3	Stands as original value	Stand as original value	Stand as original value	
2	1:Yes, mine	1-2, missing	1-3, missing	Stands as original value	Stand as original value	Stand as original value	
3	2-3, missing, or multiple response	1: yes	1-2: yes	1: yes, mine	Stand as original value	Stand as original value	B
4	2-3	Missing response	Missing response	Stands as original value	.N, valid skip if missing, .C, question should be skipped if marked	.N, valid skip if missing, .C, question should be skipped if marked	F
5	2-3	Any value	Any value	Stands as original value	Stands as original value	Stands as original value	
6	Missing response	1-2	1-3	Stands as original value	Stands as original value	Stands as original value	
7	Missing response	Missing response	Missing response	Stands as original value	Stand as original value	Stand as original value	
8	Multiple response	“All are blank”	“All are blank”	Stands as original value	.N, valid skip	.N, valid skip	F

* Indication of backward coding (B) or forward coding (F).

Definition of “all are blank” in Coding Table for Note 18F:
Responses to S04G10-S04G11 are both missing.

Definition of “blank or NA” in Coding Table for Note 18F:
Responses to S04G10-S04G11 are either all not applicable (-6) or a combination of not applicable (-6) and missing.

Definition of “marked” in Coding Table for Note 18F:
Any pattern of marks outside the definitions “all are blank” and “blank or NA”

**Coding Table for Note 18G:
S04G12, S04G13-S04G14**

N18G	S04G12 is:	S04G13-S04G14 are:	S04G12 is coded as:	S04G13-S04G14 are coded as:	*
1	.N, valid skip, or .C, question should be skipped	.N, valid skip, or .C, question should be skipped	Stands as original value	Stands as original value	
2	1-4	“All are blank” or at least one is “marked”	Stands as original value	Stand as original value	
3	-6:Family nor I currently mobilized, missing	Any value	Stands as original value	.N, valid skip if missing, .C, question should be skipped if marked	F
4	missing, or multiple response	At least one is “marked”	Stands as original value	.N, valid skip if missing, .C, question should be skipped if marked	F
5	Missing response	“All are blank”	Stands as original value	Stand as original value	
6	Multiple response	“All are blank”	-6:Family nor I currently mobilized	.N, valid skip	B F

* Indication of backward coding (B) or forward coding (F).

Definition of “all are blank” in Coding Table for Note 18G:
Responses to S04G13-S04G14 are both missing.

Definition of “blank or NA” in Coding Table for Note 18G:
Responses to S04G13-S04G14 are either all not applicable (-6) or a combination of not applicable (-6) and missing.

Definition of “marked” in Coding Table for Note 18G:
Any pattern of marks outside the definitions “all are blank” and “blank or NA”

**Coding Table for Note 19:
H04060--H04065**

N19	H04060 Is:	H04061 is:	H04062 is:	H04063- H04065 are:	H04060 is coded as:	H04061 is coded as:	H04062 is coded as:	H04063- H04065 are coded as:	*
1	1: ever smoked	3 or 4: still smoke	Any value	Any value	Stands as original value	Stands as original value	.C, question should be skipped if marked, .N, valid skip if missing	Stands as original value	F
2	1: ever smoked	2: quit	2: quit >1 year ago or -5: don't know	Any value	Stands as original value	Stands as original value	Stands as original value	.C, question should be skipped	F
3	1: ever smoked	2: quit	3: quit <1 year ago, missing, or multiple response	Any value	Stands as original value	Stands as original value	Stands as original value	Stands as original value	
4	1: ever smoked	-5: don't know, missing, or multiple response	2: quit >1 year ago	Any value	Stands as original value	2: quit	Stands as original value	.C, question should be skipped	F B
5	1: ever smoked	-5: don't know, missing, or multiple response	3: quit <1 year ago	Any value	Stands as original value	2: quit	Stands as original value	Stands as original value	B
6	1: ever smoked	-5: don't know, missing, or multiple response	-5: don't know, missing, or multiple response, or - 1: should be skipped	Any value	Stands as original value	Stands as original value	Stands as original value	Stands as original value	
7	2: never, -5: don't know, missing, or multiple response	3 or 4: still smoke	Any value	Any value	1: ever smoked	Stands as original value	.C, question should be skipped if marked, .N, valid skip if missing	Stands as original value	B F

* Indication of backward coding (B) or forward coding (F).

Coding Table for Note 19 continued:

N19	H04060 Is:	H04061 is:	H04062 is:	H04063- H04065 is:	H04060 is coded as:	H04061 is coded as:	H04062 is coded as:	H04063- H04065 is coded as:	*
8	2: never or -5: don't know	2: quit, -5: don't know, multiple response, -1: should be skipped, or Missing response	Any value	Any value	Stands as original value	.C, question should be skipped if marked, .N, valid skip if missing	.C, question should be skipped if marked, .N, valid skip if missing	.C, question should be skipped	F
9	Missing or multiple response	2: quit	Missing or multiple response	2-5: some visits	1: ever smoked	Stands as original value	3: quit <1 year ago	Stands as original value	B
10	Missing or multiple response	2: quit, missing, or multiple response	3: quit <1 year ago	2-5: some visits	1: ever smoked	Stands as original value	Stands as original value	Stands as original value	B
11	Missing or multiple response	2: quit, missing, or multiple response	3: quit <1 year ago	1: none, -6: no visits, missing, or multiple response	Stands as original value	Stands as original value	Stands as original value	Stands as original value	
12	Missing or multiple response	2: quit, missing, or multiple response	2: quit >1 year ago, -5: don't know	Any value	Stands as original value	Stands as original value	Stands as original value	.C, question should be skipped	F
13	Missing or multiple response	2: quit, missing, or multiple response	Missing or multiple response	1: none, -6: no visits, missing, or multiple response	Stands as original value	Stands as original value	Stands as original value	Stands as original value	
14	Missing or multiple response	Missing, or multiple response	Missing or multiple response	2-5: some visits	1: ever smoked	Stands as original value	Stands as original value	Stands as original value	B
15	Missing or multiple response	-5: don't know	Any value	Any value	Stands as original value	Stands as original value	.C, question should be skipped if marked, .N, valid skip if missing	.C, question should be skipped	F

* Indication of backward coding (B) or forward coding (F).

Coding Table for Note 20:

Note 20 (Part a)

H04066, SEX, XSEX, H04067-H04074

N20A	H04066 is :	SEX is:	H04067 is:	H04068--H04074 are:	XSEX is coded as:
1	Missing or multiple response	F	Marked	Any marked	2, female
2	Missing or multiple response	F	Missing or multiple response	All missing or multiple response	2, female
3	Missing or multiple response	M	Marked	Any marked	1, male
4	Missing or multiple response	M	Missing or multiple response	All missing or multiple response	1, male
5	Missing or multiple response	Any value	Marked	All missing or multiple response	1, male
6	Missing or multiple response	Any value	Missing or multiple response	Any marked	2, female
7	Missing or multiple response	Z	Marked	Any marked	., missing value
8	Missing or multiple response	Z	Missing or multiple response	All missing or multiple response	., missing value
19	Missing or multiple response	Missing	Missing or multiple response	All missing or multiple response	., missing value
9	1, male	Any value	Marked	All missing or multiple response	1, male
10	1, male	F	Missing or multiple response	Any marked	2, female
11	1, male	M or Z	Missing or multiple response	Any marked	1, male
12	1, male	Any value	Marked	Any marked	1, male
13	1, male	Any value	Missing or multiple response	All missing or multiple response	1, male
14	2, female	Any value	Missing or multiple response	Any marked	2, female
15	2, female	M	Marked	All missing or multiple response	1, male
16	2, female	F or Z	Marked	All missing or multiple response	2, female
17	2, female	Any value	Marked	Any marked	2, female
18	2, female	Any value	Missing or multiple response	All missing or multiple response	2, female

SEX is the gender from the DEERS file. This variable is not used to override questionnaire responses, but to clear up any omissions or discrepancies in the responses.

XSEX is the recoded gender variable after taking into account the self-reported response (H04066), any responses to gender-specific questions, and the gender of the sample beneficiary from DEERS.

**Note 20 (Part B):
XSEXA, H04067**

N20B	XSEXA is:	H04067 is:	H04067 is coded as:	*
1	1: Male	Marked, missing, or multiple response	Stands as original value	
2	2: Female	Marked or multiple response	.C, question should be skipped	F
3	2: Female	Missing response	.N, valid skip	F
4	Missing	Any response	Missing value	F

* Indication of backward coding (B) or forward coding (F).

**Note 20 (Part C):
XSEXA, H04068 - H04074**

N20C	XSEXA is:	H04068--H04074 are:	H04068 --H04074 are coded as:	*
1	1: Male	"All are blank"	.N, valid skip	F
2	1: Male	At least one is "marked"	.N, valid skip if missing; .C, question should be skipped if marked	F
3	2: Female	"All are blank" or at least one is "marked"	Stands as original value	
4	Missing	"All are blank" or at least one is "marked"	Missing value	F

* Indication of backward coding (B) or forward coding (F).

Definition of "all are blank" in Coding Table for Note 20c:
All variables H04068 --H04074 are missing.

Definition of "marked" in Coding Table for Note 20c:
Any pattern of marks outside the definition "all are blank."

Coding Table for Note 21
XSEXA, AGE, H04069, H04070, H04071

N21	XSEXA is:	AGE is:	H04069 is:	H04070 & H04071 are:	H04069 is coded as:	H04070 & H04071 are coded as:	*
1	1: Male	Any value	.C, question should be skipped, or .N, valid skip	C, question should be skipped, or .N, valid skip	Stands as original value	Stands as original value	
2	2: Female	Any value	2: 40 or over	Marked, missing, or multiple response	Stands as original value	Stand as original value	
3	2: Female	Any value	1: under 40	Marked, missing or multiple response	Stands as original value	.N, valid skip if missing; .C, question should be skipped if marked	F
4	2: Female	Any value	Multiple response	Either question is Marked or multiple response	2: > 40	Stand as original value	B
5	2: Female	Any value	Multiple response	Both Missing	1: < 40	.N, valid skip	B F
6	2: Female	Any value	Missing	Either question is Marked or multiple response	2: > 40	Stand as original value	B
7	2: Female	< 40	Missing	Both Missing	1: < 40	.N, valid skip	F B
8	2: Female	>=40	Missing	Both Missing	1: < 40	.N, valid skip	F B
9	2: Female	Missing	Missing	Both Missing	Stands as original value	Stand as original value	
10	Missing	Any value	Missing	Missing	Stands as original value	Stand as original value	

* Indication of backward coding (B) or forward coding (F).

AGE is from the DEERS file. This variable is not used to override questionnaire responses, but to clear up any omissions or discrepancies in the responses.

**Coding Table for Note 22:
XSEXA, H04072, H04073, H04074**

N22	XSEXA is:	H04072 is:	H04073 is:	H04074 are:	H04072 is coded as:	H04073 is coded as:	H04074 are coded as:	*
1	1: Male	.C, question should be skipped, or .N, valid skip	.C, question should be skipped, or .N, valid skip	.C, question should be skipped, or .N, valid skip	Stands as original value	Stands as original value	Stands as original value	
2	2: Female	1: pregnant now	Marked, missing, or multiple response	Marked, missing, or multiple response	Stands as original value	Stands as original value	Stands as original value	
3	2: female	2: pregnant in last 12 months	Marked, missing or multiple response	Marked, missing or multiple response	Stands as original value	.N, valid skip if missing; .C, question should be skipped if marked	Stands as original value	F
4	2: Female	3: not pregnant in past 12 months	Marked, missing, or multiple response	Marked, missing, or multiple response	Stands as original value	.N, valid skip if missing; .C, question should be skipped if marked	.N, valid skip if missing; .C, question should be skipped if marked	F
5	2: Female	Missing or multiple response	Marked, or multiple response	Marked, missing or multiple response	1: pregnant now	Stands as original value	Stands as original value	B
6	2: Female	Missing response	Missing response	Marked, missing or multiple response	Stands as original value	Stands as original value	Stands as original value	
7	2: Female	Multiple response	Missing response	Marked, missing or multiple response	3: not pregnant in past 12 months	.N, valid skip	.N, valid skip if missing; .C, question should be skipped if marked	B F
8	Missing	Missing or multiple response	Marked, missing or multiple response	Marked, missing or multiple response	Stands as original value	Stands as original value	Stands as original value	

* Indication of backward coding (B) or forward coding (F).

APPENDIX D

SAS PROC CONTENTS -- ALPHABETICAL 2005 ADULT HCSDB

PAGE IS INTENTIONALLY LEFT BLANK TO ALLOW FOR DOUBLE-SIDED COPYING

The CONTENTS Procedure

Data Set Name:	IN.HCS04A_1	Observations:	56687
Member Type:	DATA	Variables:	622
Engine:	V612	Indexes:	0
Created:	17:58 Friday, March 18, 2005	Observation Length:	3981
Last Modified:	17:58 Friday, March 18, 2005	Deleted Observations:	0
Protection:		Compressed:	YES
Data Set Type:		Reuse Space:	NO
Label:		Point to Observations:	NO
		Sorted:	NO

-----Engine/Host Dependent Information-----

Data Set Page Size:	16384
Number of Data Set Pages:	14172
Number of Data Set Repairs:	0
File Name:	F:\2004\DATA\hcs04a_1.sd2
Release Created:	6.08.00
Host Created:	WIN

-----Alphabetic List of Variables and Attributes-----

#	Variable	Type	Len	Pos	Format	Informat	Label
319	ADJ_CELL	Num	8	1549			ADJ_CELL - Adjusted STRATUM cell
320	BWT	Num	8	1557			BWT - Basic Sampling Weight
5	CACSMPL	Num	8	31	CAC.		CACSMPL - Catchment Area (Sampling)
294	CONUS	Num	3	1354	CONUSMHS.		CONUS - CONUS/OCONUS Indicator
382	CWRWT	Num	8	2053			Combined Annual Weight
383	CWRWT1	Num	8	2061			Combined Replicated Weight 1
384	CWRWT2	Num	8	2069			Combined Replicated Weight 2
385	CWRWT3	Num	8	2077			Combined Replicated Weight 3
386	CWRWT4	Num	8	2085			Combined Replicated Weight 4
387	CWRWT5	Num	8	2093			Combined Replicated Weight 5
388	CWRWT6	Num	8	2101			Combined Replicated Weight 6
389	CWRWT7	Num	8	2109			Combined Replicated Weight 7
390	CWRWT8	Num	8	2117			Combined Replicated Weight 8
391	CWRWT9	Num	8	2125			Combined Replicated Weight 9
392	CWRWT10	Num	8	2133			Combined Replicated Weight 10
393	CWRWT11	Num	8	2141			Combined Replicated Weight 11
394	CWRWT12	Num	8	2149			Combined Replicated Weight 12
395	CWRWT13	Num	8	2157			Combined Replicated Weight 13
396	CWRWT14	Num	8	2165			Combined Replicated Weight 14
397	CWRWT15	Num	8	2173			Combined Replicated Weight 15
398	CWRWT16	Num	8	2181			Combined Replicated Weight 16
399	CWRWT17	Num	8	2189			Combined Replicated Weight 17
400	CWRWT18	Num	8	2197			Combined Replicated Weight 18
401	CWRWT19	Num	8	2205			Combined Replicated Weight 19
402	CWRWT20	Num	8	2213			Combined Replicated Weight 20
403	CWRWT21	Num	8	2221			Combined Replicated Weight 21
404	CWRWT22	Num	8	2229			Combined Replicated Weight 22
405	CWRWT23	Num	8	2237			Combined Replicated Weight 23
406	CWRWT24	Num	8	2245			Combined Replicated Weight 24
407	CWRWT25	Num	8	2253			Combined Replicated Weight 25
408	CWRWT26	Num	8	2261			Combined Replicated Weight 26
409	CWRWT27	Num	8	2269			Combined Replicated Weight 27
410	CWRWT28	Num	8	2277			Combined Replicated Weight 28
411	CWRWT29	Num	8	2285			Combined Replicated Weight 29
412	CWRWT30	Num	8	2293			Combined Replicated Weight 30
413	CWRWT31	Num	8	2301			Combined Replicated Weight 31
414	CWRWT32	Num	8	2309			Combined Replicated Weight 32
415	CWRWT33	Num	8	2317			Combined Replicated Weight 33
416	CWRWT34	Num	8	2325			Combined Replicated Weight 34
417	CWRWT35	Num	8	2333			Combined Replicated Weight 35
418	CWRWT36	Num	8	2341			Combined Replicated Weight 36
419	CWRWT37	Num	8	2349			Combined Replicated Weight 37
420	CWRWT38	Num	8	2357			Combined Replicated Weight 38
421	CWRWT39	Num	8	2365			Combined Replicated Weight 39
422	CWRWT40	Num	8	2373			Combined Replicated Weight 40

The CONTENTS Procedure

-----Alphabetic List of Variables and Attributes-----

#	Variable	Type	Len	Pos	Format	Informat	Label
423	CWRWT41	Num	8	2381			Combined Replicated Weight 41
424	CWRWT42	Num	8	2389			Combined Replicated Weight 42
425	CWRWT43	Num	8	2397			Combined Replicated Weight 43
426	CWRWT44	Num	8	2405			Combined Replicated Weight 44
427	CWRWT45	Num	8	2413			Combined Replicated Weight 45
428	CWRWT46	Num	8	2421			Combined Replicated Weight 46
429	CWRWT47	Num	8	2429			Combined Replicated Weight 47
430	CWRWT48	Num	8	2437			Combined Replicated Weight 48
431	CWRWT49	Num	8	2445			Combined Replicated Weight 49
432	CWRWT50	Num	8	2453			Combined Replicated Weight 50
433	CWRWT51	Num	8	2461			Combined Replicated Weight 51
434	CWRWT52	Num	8	2469			Combined Replicated Weight 52
435	CWRWT53	Num	8	2477			Combined Replicated Weight 53
436	CWRWT54	Num	8	2485			Combined Replicated Weight 54
437	CWRWT55	Num	8	2493			Combined Replicated Weight 55
438	CWRWT56	Num	8	2501			Combined Replicated Weight 56
439	CWRWT57	Num	8	2509			Combined Replicated Weight 57
440	CWRWT58	Num	8	2517			Combined Replicated Weight 58
441	CWRWT59	Num	8	2525			Combined Replicated Weight 59
442	CWRWT60	Num	8	2533			Combined Replicated Weight 60
443	CWRWT61	Num	8	2541			Combined Replicated Weight 61
444	CWRWT62	Num	8	2549			Combined Replicated Weight 62
445	CWRWT63	Num	8	2557			Combined Replicated Weight 63
446	CWRWT64	Num	8	2565			Combined Replicated Weight 64
447	CWRWT65	Num	8	2573			Combined Replicated Weight 65
448	CWRWT66	Num	8	2581			Combined Replicated Weight 66
449	CWRWT67	Num	8	2589			Combined Replicated Weight 67
450	CWRWT68	Num	8	2597			Combined Replicated Weight 68
451	CWRWT69	Num	8	2605			Combined Replicated Weight 69
452	CWRWT70	Num	8	2613			Combined Replicated Weight 70
453	CWRWT71	Num	8	2621			Combined Replicated Weight 71
454	CWRWT72	Num	8	2629			Combined Replicated Weight 72
455	CWRWT73	Num	8	2637			Combined Replicated Weight 73
456	CWRWT74	Num	8	2645			Combined Replicated Weight 74
457	CWRWT75	Num	8	2653			Combined Replicated Weight 75
458	CWRWT76	Num	8	2661			Combined Replicated Weight 76
459	CWRWT77	Num	8	2669			Combined Replicated Weight 77
460	CWRWT78	Num	8	2677			Combined Replicated Weight 78
461	CWRWT79	Num	8	2685			Combined Replicated Weight 79
462	CWRWT80	Num	8	2693			Combined Replicated Weight 80
463	CWRWT81	Num	8	2701			Combined Replicated Weight 81
464	CWRWT82	Num	8	2709			Combined Replicated Weight 82
465	CWRWT83	Num	8	2717			Combined Replicated Weight 83
466	CWRWT84	Num	8	2725			Combined Replicated Weight 84
467	CWRWT85	Num	8	2733			Combined Replicated Weight 85
468	CWRWT86	Num	8	2741			Combined Replicated Weight 86
469	CWRWT87	Num	8	2749			Combined Replicated Weight 87
470	CWRWT88	Num	8	2757			Combined Replicated Weight 88
471	CWRWT89	Num	8	2765			Combined Replicated Weight 89
472	CWRWT90	Num	8	2773			Combined Replicated Weight 90
473	CWRWT91	Num	8	2781			Combined Replicated Weight 91
474	CWRWT92	Num	8	2789			Combined Replicated Weight 92
475	CWRWT93	Num	8	2797			Combined Replicated Weight 93
476	CWRWT94	Num	8	2805			Combined Replicated Weight 94
477	CWRWT95	Num	8	2813			Combined Replicated Weight 95
478	CWRWT96	Num	8	2821			Combined Replicated Weight 96
479	CWRWT97	Num	8	2829			Combined Replicated Weight 97
480	CWRWT98	Num	8	2837			Combined Replicated Weight 98
481	CWRWT99	Num	8	2845			Combined Replicated Weight 99
482	CWRWT100	Num	8	2853			Combined Replicated Weight 100
483	CWRWT101	Num	8	2861			Combined Replicated Weight 101
484	CWRWT102	Num	8	2869			Combined Replicated Weight 102
485	CWRWT103	Num	8	2877			Combined Replicated Weight 103
486	CWRWT104	Num	8	2885			Combined Replicated Weight 104
487	CWRWT105	Num	8	2893			Combined Replicated Weight 105
488	CWRWT106	Num	8	2901			Combined Replicated Weight 106

The CONTENTS Procedure

-----Alphabetic List of Variables and Attributes-----

#	Variable	Type	Len	Pos	Format	Informat	Label
489	CWRWT107	Num	8	2909			Combined Replicated Weight 107
490	CWRWT108	Num	8	2917			Combined Replicated Weight 108
491	CWRWT109	Num	8	2925			Combined Replicated Weight 109
492	CWRWT110	Num	8	2933			Combined Replicated Weight 110
493	CWRWT111	Num	8	2941			Combined Replicated Weight 111
494	CWRWT112	Num	8	2949			Combined Replicated Weight 112
495	CWRWT113	Num	8	2957			Combined Replicated Weight 113
496	CWRWT114	Num	8	2965			Combined Replicated Weight 114
497	CWRWT115	Num	8	2973			Combined Replicated Weight 115
498	CWRWT116	Num	8	2981			Combined Replicated Weight 116
499	CWRWT117	Num	8	2989			Combined Replicated Weight 117
500	CWRWT118	Num	8	2997			Combined Replicated Weight 118
501	CWRWT119	Num	8	3005			Combined Replicated Weight 119
502	CWRWT120	Num	8	3013			Combined Replicated Weight 120
503	CWRWT121	Num	8	3021			Combined Replicated Weight 121
504	CWRWT122	Num	8	3029			Combined Replicated Weight 122
505	CWRWT123	Num	8	3037			Combined Replicated Weight 123
506	CWRWT124	Num	8	3045			Combined Replicated Weight 124
507	CWRWT125	Num	8	3053			Combined Replicated Weight 125
508	CWRWT126	Num	8	3061			Combined Replicated Weight 126
509	CWRWT127	Num	8	3069			Combined Replicated Weight 127
510	CWRWT128	Num	8	3077			Combined Replicated Weight 128
511	CWRWT129	Num	8	3085			Combined Replicated Weight 129
512	CWRWT130	Num	8	3093			Combined Replicated Weight 130
513	CWRWT131	Num	8	3101			Combined Replicated Weight 131
514	CWRWT132	Num	8	3109			Combined Replicated Weight 132
515	CWRWT133	Num	8	3117			Combined Replicated Weight 133
516	CWRWT134	Num	8	3125			Combined Replicated Weight 134
517	CWRWT135	Num	8	3133			Combined Replicated Weight 135
518	CWRWT136	Num	8	3141			Combined Replicated Weight 136
519	CWRWT137	Num	8	3149			Combined Replicated Weight 137
520	CWRWT138	Num	8	3157			Combined Replicated Weight 138
521	CWRWT139	Num	8	3165			Combined Replicated Weight 139
522	CWRWT140	Num	8	3173			Combined Replicated Weight 140
523	CWRWT141	Num	8	3181			Combined Replicated Weight 141
524	CWRWT142	Num	8	3189			Combined Replicated Weight 142
525	CWRWT143	Num	8	3197			Combined Replicated Weight 143
526	CWRWT144	Num	8	3205			Combined Replicated Weight 144
527	CWRWT145	Num	8	3213			Combined Replicated Weight 145
528	CWRWT146	Num	8	3221			Combined Replicated Weight 146
529	CWRWT147	Num	8	3229			Combined Replicated Weight 147
530	CWRWT148	Num	8	3237			Combined Replicated Weight 148
531	CWRWT149	Num	8	3245			Combined Replicated Weight 149
532	CWRWT150	Num	8	3253			Combined Replicated Weight 150
533	CWRWT151	Num	8	3261			Combined Replicated Weight 151
534	CWRWT152	Num	8	3269			Combined Replicated Weight 152
535	CWRWT153	Num	8	3277			Combined Replicated Weight 153
536	CWRWT154	Num	8	3285			Combined Replicated Weight 154
537	CWRWT155	Num	8	3293			Combined Replicated Weight 155
538	CWRWT156	Num	8	3301			Combined Replicated Weight 156
539	CWRWT157	Num	8	3309			Combined Replicated Weight 157
540	CWRWT158	Num	8	3317			Combined Replicated Weight 158
541	CWRWT159	Num	8	3325			Combined Replicated Weight 159
542	CWRWT160	Num	8	3333			Combined Replicated Weight 160
543	CWRWT161	Num	8	3341			Combined Replicated Weight 161
544	CWRWT162	Num	8	3349			Combined Replicated Weight 162
545	CWRWT163	Num	8	3357			Combined Replicated Weight 163
546	CWRWT164	Num	8	3365			Combined Replicated Weight 164
547	CWRWT165	Num	8	3373			Combined Replicated Weight 165
548	CWRWT166	Num	8	3381			Combined Replicated Weight 166
549	CWRWT167	Num	8	3389			Combined Replicated Weight 167
550	CWRWT168	Num	8	3397			Combined Replicated Weight 168
551	CWRWT169	Num	8	3405			Combined Replicated Weight 169
552	CWRWT170	Num	8	3413			Combined Replicated Weight 170
553	CWRWT171	Num	8	3421			Combined Replicated Weight 171
554	CWRWT172	Num	8	3429			Combined Replicated Weight 172

The CONTENTS Procedure

-----Alphabetic List of Variables and Attributes-----

#	Variable	Type	Len	Pos	Format	Informat	Label
555	CWRWT173	Num	8	3437			Combined Replicated Weight 173
556	CWRWT174	Num	8	3445			Combined Replicated Weight 174
557	CWRWT175	Num	8	3453			Combined Replicated Weight 175
558	CWRWT176	Num	8	3461			Combined Replicated Weight 176
559	CWRWT177	Num	8	3469			Combined Replicated Weight 177
560	CWRWT178	Num	8	3477			Combined Replicated Weight 178
561	CWRWT179	Num	8	3485			Combined Replicated Weight 179
562	CWRWT180	Num	8	3493			Combined Replicated Weight 180
563	CWRWT181	Num	8	3501			Combined Replicated Weight 181
564	CWRWT182	Num	8	3509			Combined Replicated Weight 182
565	CWRWT183	Num	8	3517			Combined Replicated Weight 183
566	CWRWT184	Num	8	3525			Combined Replicated Weight 184
567	CWRWT185	Num	8	3533			Combined Replicated Weight 185
568	CWRWT186	Num	8	3541			Combined Replicated Weight 186
569	CWRWT187	Num	8	3549			Combined Replicated Weight 187
570	CWRWT188	Num	8	3557			Combined Replicated Weight 188
571	CWRWT189	Num	8	3565			Combined Replicated Weight 189
572	CWRWT190	Num	8	3573			Combined Replicated Weight 190
573	CWRWT191	Num	8	3581			Combined Replicated Weight 191
574	CWRWT192	Num	8	3589			Combined Replicated Weight 192
575	CWRWT193	Num	8	3597			Combined Replicated Weight 193
576	CWRWT194	Num	8	3605			Combined Replicated Weight 194
577	CWRWT195	Num	8	3613			Combined Replicated Weight 195
578	CWRWT196	Num	8	3621			Combined Replicated Weight 196
579	CWRWT197	Num	8	3629			Combined Replicated Weight 197
580	CWRWT198	Num	8	3637			Combined Replicated Weight 198
581	CWRWT199	Num	8	3645			Combined Replicated Weight 199
582	CWRWT200	Num	8	3653			Combined Replicated Weight 200
583	CWRWT201	Num	8	3661			Combined Replicated Weight 201
584	CWRWT202	Num	8	3669			Combined Replicated Weight 202
585	CWRWT203	Num	8	3677			Combined Replicated Weight 203
586	CWRWT204	Num	8	3685			Combined Replicated Weight 204
587	CWRWT205	Num	8	3693			Combined Replicated Weight 205
588	CWRWT206	Num	8	3701			Combined Replicated Weight 206
589	CWRWT207	Num	8	3709			Combined Replicated Weight 207
590	CWRWT208	Num	8	3717			Combined Replicated Weight 208
591	CWRWT209	Num	8	3725			Combined Replicated Weight 209
592	CWRWT210	Num	8	3733			Combined Replicated Weight 210
593	CWRWT211	Num	8	3741			Combined Replicated Weight 211
594	CWRWT212	Num	8	3749			Combined Replicated Weight 212
595	CWRWT213	Num	8	3757			Combined Replicated Weight 213
596	CWRWT214	Num	8	3765			Combined Replicated Weight 214
597	CWRWT215	Num	8	3773			Combined Replicated Weight 215
598	CWRWT216	Num	8	3781			Combined Replicated Weight 216
599	CWRWT217	Num	8	3789			Combined Replicated Weight 217
600	CWRWT218	Num	8	3797			Combined Replicated Weight 218
601	CWRWT219	Num	8	3805			Combined Replicated Weight 219
602	CWRWT220	Num	8	3813			Combined Replicated Weight 220
603	CWRWT221	Num	8	3821			Combined Replicated Weight 221
604	CWRWT222	Num	8	3829			Combined Replicated Weight 222
605	CWRWT223	Num	8	3837			Combined Replicated Weight 223
606	CWRWT224	Num	8	3845			Combined Replicated Weight 224
607	CWRWT225	Num	8	3853			Combined Replicated Weight 225
608	CWRWT226	Num	8	3861			Combined Replicated Weight 226
609	CWRWT227	Num	8	3869			Combined Replicated Weight 227
610	CWRWT228	Num	8	3877			Combined Replicated Weight 228
611	CWRWT229	Num	8	3885			Combined Replicated Weight 229
612	CWRWT230	Num	8	3893			Combined Replicated Weight 230
613	CWRWT231	Num	8	3901			Combined Replicated Weight 231
614	CWRWT232	Num	8	3909			Combined Replicated Weight 232
615	CWRWT233	Num	8	3917			Combined Replicated Weight 233
616	CWRWT234	Num	8	3925			Combined Replicated Weight 234
617	CWRWT235	Num	8	3933			Combined Replicated Weight 235
618	CWRWT236	Num	8	3941			Combined Replicated Weight 236
619	CWRWT237	Num	8	3949			Combined Replicated Weight 237
620	CWRWT238	Num	8	3957			Combined Replicated Weight 238

The CONTENTS Procedure

-----Alphabetic List of Variables and Attributes-----

#	Variable	Type	Len	Pos	Format	Informat	Label
621	CWRWT239	Num	8	3965			Combined Replicated Weight 239
622	CWRWT240	Num	8	3973			Combined Replicated Weight 240
39	DAGEQY	Char	3	116			Age at time of data collection
41	DBENCAT	Char	3	122	\$BENCAT.		Beneficiary Category
10	DCATCH	Char	4	59			Catchment Area
42	DMEDELG	Char	1	125	\$MEDELG.		Medical Privilege Code
12	DMIS_ID	Char	9	67			DMIS ID
43	DSPONSVC	Char	1	126	\$SPONSVC.		Derived Sponsor Branch of Service
229	DUPFLAG	Char	3	860			Multiple Response Indicator
14	D_FAC	Char	9	78	\$DFAC.		Facility Type Code
16	D_HEALTH	Char	2	91	\$DHEALTH.		Health Service Region
15	D_PAR	Char	4	87			DMIS Parent ID
18	E1	Char	1	94	\$E_.		Elig ind for pd=1 (as of 31 July 2001)
19	E2	Char	1	95	\$E_.		Elig ind for pd=2 (as of 30 Sept 2001)
20	E3	Char	1	96	\$E_.		Elig ind for pd=3 (as of 31 Jan 2002)
21	E4	Char	1	97	\$E_.		Elig ind for pd=4 (as of 31 Mar 2002)
22	E5	Char	1	98	\$E_.		Elig ind for pd=5 (as of 31 Aug 2002)
23	E6	Char	1	99	\$E_.		Elig ind for pd=6 (as of 30 Nov 2002)
24	E7	Char	1	100	\$E_.		Elig ind for pd=7 (as of 28 Feb 2003)
25	E8	Char	1	101	\$E_.		Elig ind for pd=8 (as of 31 May 2003)
26	E9	Char	1	102	\$E_.		Elig ind for pd=9 (as of 31 Aug 2003)
27	E10	Char	1	103	\$E_.		Elig ind for pd=10 (as of 30 Nov 2003)
28	E11	Char	1	104	\$E_.		Elig ind for pd=11 (as of 28 Feb 2004)
29	E12	Char	1	105	\$E_.		Elig ind for pd=12 (as of 31 May 2004)
30	E13	Char	1	106	\$E_.		Elig ind for pd=13 (as of 30 Sept 2003)
31	E14	Char	1	107	\$E_.		Elig ind for pd=14 (as of 30 Dec 2003)
32	E15	Char	1	108	\$E_.		Elig ind for pd=15 (as of 31 Mar 2004)
33	E16	Char	1	109	\$E_.		Elig ind for pd=16 (as of 16 June 2004)
6	ENBGSMPL	Char	2	39	\$ENBGS.		Enrollment by beneficiary category
11	ENRID	Char	4	63	\$ENRID.		Enrollment DMISID
48	FIELDAGE	Char	3	137			Age at start of fielding period
228	FLAG_FIN	Char	5	855	\$FINAL.		Final Status
230	FNSTATUS	Num	8	863	FNSTATS.		Final Status
49	H04001	Num	4	140	YN.	BEST32.	Are you the person listed on envelope
62	H04003	Num	4	192	MEDA.	BEST32.	Currently Covered Medicare Part A
63	H04004	Num	4	196	MEDB.	BEST32.	Currently Covered Medicare Part B
64	H04005	Num	4	200	MEDSUPP.	BEST32.	Currently Covered Medicare Supplemental
65	H04006	Num	4	204	HPLAN1_.	BEST32.	Which health plan did you use most
66	H04007	Num	4	208	HPTIME.	BEST32.	Yrs in a row with health plan
67	H04008	Num	4	212	YN.	BEST32.	Have one person think of as personal Dr
68	H04009	Num	4	216	RATE1_.	BEST32.	Rating of your personal Dr or nurs
69	H04010	Num	4	220	YN.	BEST32.	Same prs Dr/nurs before joined hlth pln
70	H04011	Num	4	224	PROB1_.	BEST32.	Health plan: prblm to get Dr happy with
71	H04012	Num	4	228	YN.	BEST32.	In lst yr:you/Dr think you need spclst
72	H04013	Num	4	232	PROB2_.	BEST32.	In lst yr:how much prblm see spclst
73	H04014	Num	4	236	YN.	BEST32.	In lst yr:did you see a specialist
74	H04015	Num	4	240	RATE2_.	BEST32.	Rating of specialist seen in lst yr
75	H04016	Num	4	244	YNOFT.	BEST32.	In lst yr:spclst saw same as persnl Dr
76	H04017	Num	4	248	YN.	BEST32.	In lst yr:call Dr for help/advice
77	H04018	Num	4	252	OFTEN1_.	BEST32.	In lst yr:when call how often get hlp nd
78	H04019	Num	4	256	YN.	BEST32.	In lst yr:ill/injry/cond care right away
79	H04020	Num	4	260	OFTEN2_.	BEST32.	In lst yr:get care as soon as wanted
80	H04021	Num	4	264	TIME1_.	BEST32.	In lst yr:wait btwn try get care,see prv
81	H04022	Num	4	268	YN.	BEST32.	In lst yr:make appts non-urgnt hlth care
82	H04023	Num	4	272	OFTEN3_.	BEST32.	In lst yr:non-urg hlth cre appt whn wntd
83	H04024	Num	4	276	TIME2_.	BEST32.	In lst yr:days btwn appt & see prvdr
84	H04025	Num	4	280	OFTEN4_.	BEST32.	In lst yr:goto emrgncy rm for own care
85	H04026	Num	4	284	OFTEN4_.	BEST32.	In lst yr:goto Dr office/clinic for care
86	H04027	Num	4	288	YN.	BEST32.	In lst yr:think need care/tests/trtmnt
87	H04028	Num	4	292	PROB3_.	BEST32.	In lst yr:prblm to get care thght crssry
88	H04029	Num	4	296	YN.	BEST32.	In lst yr:need apprvl care/tests/trtmnt
89	H04030	Num	4	300	PROB3_.	BEST32.	In lst yr:prblm w/delays wait for apprv
90	H04031	Num	4	304	OFTEN5_.	BEST32.	In lst yr:wait within 15 min appt see Dr
91	H04032	Num	4	308	OFTEN5_.	BEST32.	In lst yr:how oftn treat w/crtsy/respct
92	H04033	Num	4	312	OFTEN5_.	BEST32.	In lst yr:how oftn staff helpful
93	H04034	Num	4	316	OFTEN5_.	BEST32.	In lst yr:how oftn Drs listen to you

The CONTENTS Procedure

-----Alphabetic List of Variables and Attributes-----

#	Variable	Type	Len	Pos	Format	Informat	Label
94	H04035	Num	4	320	OFTEN5_.	BEST32.	In lst yr:how oftn Drs explain things
95	H04036	Num	4	324	OFTEN5_.	BEST32.	In lst yr:how oftn Drs show respect
96	H04037	Num	4	328	OFTEN5_.	BEST32.	In lst yr:how oftn Drs spend enough time
97	H04038	Num	4	332	RATE3_.	BEST32.	Rating of all health care in lst yr
98	H04039	Num	4	336	PLACE_.	BEST32.	In lst yr:fcilty use most for Health care
99	H04040	Num	4	340	YNDNK.	BEST32.	In lst yr:send in any claims
100	H04041	Num	4	344	OFTEN6_.	BEST32.	In lst yr:hlth pln handle in rsnble time
101	H04042	Num	4	348	OFTEN6_.	BEST32.	In lst yr:how oftn handle correctly
102	H04043	Num	4	352	OFTEN6_.	BEST32.	In lst yr:before care, know amt to pay
103	H04044	Num	4	356	YN.	BEST32.	In lst yr:info in written materials
104	H04045	Num	4	360	PROB8_.	BEST32.	In lst yr:prblm to find/undrstnd mtrls
105	H04046	Num	4	364	YN.	BEST32.	In lst yr:hlth plan customer srvc help
106	H04047	Num	4	368	PROB9_.	BEST32.	In lst yr:prblm get help from cstmr srvc
107	H04048	Num	4	372	YN.	BEST32.	Call or write plan with complaint/prblm
108	H04049	Num	4	376	TIME3_.	BEST32.	How long for hlth pln to resolve cmplt
109	H04050	Num	4	380	YNSET.	BEST32.	Complt/prblm settled to satisfaction
110	H04051	Num	4	384	TIME4_.	BEST32.	How long waitng hlth pln resolve cmplt
111	H04052	Num	4	388	YN.	BEST32.	In lst yr:fill out paperwork
112	H04053	Num	4	392	PROB10_.	BEST32.	In lst yr:prblms with paperwork
113	H04054	Num	4	396	RATE4_.	BEST32.	Rating of all experience with hlth plan
114	H04055	Num	4	400	LIKELY.	BEST32.	In nxt yr:lkly to dsnr in TRICARE Prime
115	H04056	Num	4	404	TIME5_.	BEST32.	Blood pressure: when lst reading
116	H04057	Num	4	408	YNBP_.	BEST32.	Blood pressure: know if too high or not
117	H04058	Num	4	412	TIME6_.	BEST32.	When lst have cholesterol screening
118	H04059	Num	4	416	TIME7_.	BEST32.	When did you lst have a flu shot
119	H04060	Num	4	420	YNDNK.	BEST32.	Smoked at least 100 cigarettes in life
120	H04061	Num	4	424	TIME8_.	BEST32.	Smoke everyday, some days or not at all
121	H04062	Num	4	428	TIME9_.	BEST32.	How long since you quit smoking
122	H04063	Num	4	432	OFTEN7_.	BEST32.	Lst yr: # visits advised to quit smoking
123	H04064	Num	4	436	OFTEN7_.	BEST32.	# visits recom medic assist quit smoking
124	H04065	Num	4	440	OFTEN7_.	BEST32.	# vist discu meth/strag asst quit smokng
125	H04066	Num	4	444	SEX.	BEST32.	Are you male or female
126	H04067	Num	4	448	TIME10_.	BEST32.	Lst prostate disease exam or blood test
127	H04068	Num	4	452	TIME11_.	BEST32.	Lst have a Pap smear test
128	H04069	Num	4	456	YN.	BEST32.	Are you under age 40
129	H04070	Num	4	460	TIME12_.	BEST32.	Lst time: breasts checked mammography
130	H04071	Num	4	464	TIME13_.	BEST32.	Lst time: breast exam by professional
131	H04072	Num	4	468	YNPREG.	BEST32.	Been pregnant in lst yr or pregnant now
132	H04073	Num	4	472	PREG1_.	BEST32.	In what trimester is your pregnancy
133	H04074	Num	4	476	PREG2_.	BEST32.	Trimester first received prenatal care
134	H04075	Num	4	480	HEALTH.	BEST32.	In gnrl, how would you rate ovrrll hlth
138	H04076	Num	4	496	YN.	BEST32.	Impairment/Hlth prblm limit activities
139	H04077	Num	4	500	TIME14_.	BEST32.	Last 30 days:Days physical hlth not good
140	H04078	Num	4	504	TIME14_.	BEST32.	Last 30 days:Days mental hlth not good
141	H04079	Num	4	508	TIME14_.	BEST32.	Last 30 days:Days health hinder actvty
142	H04080	Num	4	512	TIME14_.	BEST32.	Last 30 days:Days pain hndr usual actvty
143	H04081	Num	4	516	TIME14_.	BEST32.	Last 30 days:Days felt sad/depressed
144	H04082	Num	4	520	TIME14_.	BEST32.	Last 30 days:Days wrried/tense/anxious
145	H04083	Num	4	524	TIME14_.	BEST32.	Last 30 days:Days without enough sleep
146	H04084	Num	4	528	TIME14_.	BEST32.	Last 30 days:Days hlthy, full of enrgy
147	H04085	Num	4	532	HISP.	BEST32.	Are you Spanish/Hispanic/Latino
50	H04002A	Num	4	144	MARKED.	BEST32.	Health plan(s) covered: TRICARE Prime
51	H04002C	Num	4	148	MARKED.	BEST32.	Health plan(s) covered: TRICARE Ext/Stnd
52	H04002F	Num	4	152	MARKED.	BEST32.	Health plan(s) covered: MEDICARE
53	H04002G	Num	4	156	MARKED.	BEST32.	Health plan(s) covered: FEHBP
54	H04002H	Num	4	160	MARKED.	BEST32.	Health plan(s) covered: Medicaid
55	H04002I	Num	4	164	MARKED.	BEST32.	Health plan(s) covered: Civilian HMO
56	H04002J	Num	4	168	MARKED.	BEST32.	Health plan(s) covered: Other civilian
57	H04002K	Num	4	172	MARKED.	BEST32.	Health plan(s) covered: USFHP
58	H04002L	Num	4	176	MARKED.	BEST32.	Health plan(s) covered: Not sure
59	H04002M	Num	4	180	MARKED.	BEST32.	Health plan(s) covered: Veterans
60	H04002N	Num	4	184	MARKED.	BEST32.	Health plan(s) covered: TRICARE Plus
61	H04002O	Num	4	188	MARKED.	BEST32.	Health plan(s) covered: TRICARE For Life
311	HP_BP	Num	8	1485	HAYNN2_.		Bld prsr chck in last 2 yrs, know rslts
314	HP_BRST	Num	8	1509	HAYNN.		Women >=40, breast exam in last 12 mnths
318	HP_CESS	Num	8	1541	SMOKE.		Had smoking cessation counseling

The CONTENTS Procedure

-----Alphabetic List of Variables and Attributes-----

#	Variable	Type	Len	Pos	Format	Informat	Label
315	HP_CHOL	Num	8	1517	HAYNN.		Cholesterol screening in last 5 yrs
312	HP_FLU	Num	8	1493	HAYNN.		65 and older, flu shot in last 12 mnths
309	HP_MAM50	Num	8	1469	HAYNN.		Women 50>=, mammography in pst 2 yrs
308	HP_MAMOG	Num	8	1461	HAYNN.		Women 40>=, mammography in pst 2 yrs
310	HP_PAP	Num	8	1477	HAYNN.		All women, Pap smear in last 3 yrs
307	HP_PRNTL	Num	8	1453	PRNTL.		Prgnt in lst yr, receivd cre lst trimstr
313	HP_PROS	Num	8	1501	HAYNN.		Men 50>=, prostrate exam in lst 12 mnths
316	HP_SMOKE	Num	8	1525	HAYNN.		Advised to quit smoking in last 12 mnths
317	HP_SMOKH	Num	8	1533	SMOKE.		Smoker under HEDIS definition
301	KBGPRB1	Num	8	1405	HAYNN.		Big problem getting referrals to spclst
302	KBGPRB2	Num	8	1413	HAYNN.		Big problem getting necessary care
306	KBRSTCR	Num	8	1445	HAYNN.		Women 40>= ever had mammogram & brst exm
305	KCIVINS	Num	8	1437	HAYNN2_.		Beneficiary coverd by civilian insurance
300	KCIVOFFC	Num	8	1397	HAYNN.		Office wait of more than 15 min-Civ
304	KCIVOPQY	Num	8	1429	HAGRID.		Outpatient visits-use Civilian fcilty mos
298	KDISENRL	Num	8	1381	HAYNN.		Intention to disenroll
231	KEYCOUNT	Num	8	871			# of Key Questions Answered
299	KMILOFFC	Num	8	1389	HAYNN.		Office wait of more than 15 min-Mil
303	KMILOPQY	Num	8	1421	HAGRID.		Outpatient visits-use Military fcilty mos
38	LEGDDSCD	Char	2	114	\$DDSFMT.		DDS Code
44	MBRRELCD	Char	1	127	\$MBRREL.		Member Relationship Code
45	MEDTYPE	Char	1	128	\$MEDTYP.		Medicare Type
278	MISS_1	Num	8	1241	HAMISS.		Count of: Violates Skip Pattern
279	MISS_4	Num	8	1249	HAMISS.		Count of: Incomplete grid error
280	MISS_5	Num	8	1257	HAMISS.		Count of: Scalable reponse of Don't know
281	MISS_6	Num	8	1265	HAMISS.		Count of: Not applicable - valid skip
282	MISS_7	Num	8	1273	HAMISS.		Count of: Out-of-range error
283	MISS_8	Num	8	1281	HAMISS.		Count of: Multiple response error
284	MISS_9	Num	8	1289	HAMISS.		Count of: No response - invalid skip
285	MISS_TOT	Num	8	1297	HAMISS.		Total number of missing responses
7	MPCSMPL	Num	8	41	MPCSMPL.		MPCSMPL - Military Personnel Category
1	MPRID	Char	8	0	\$8.	\$8.	Unique MPR Identifier
35	MRTLSTAT	Char	1	111	\$MSTATUS.		Marital Status
13	MSM	Char	2	76	\$MSM.		Multiple Service Market Areas
235	N1	Num	8	897	NOTES.		Coding Scheme Note 1
236	N2	Num	8	905	NOTES.		Coding Scheme Note 2
238	N3	Num	8	921	NOTES.		Coding Scheme Note 3
239	N4	Num	8	929	NOTES.		Coding Scheme Note 4
240	N5	Num	8	937	NOTES.		Coding Scheme Note 5
242	N6	Num	8	953	NOTES.		Coding Scheme Note 6
243	N7	Num	8	961	NOTES.		Coding Scheme Note 7
244	N8	Num	8	969	NOTES.		Coding Scheme Note 8
245	N9	Num	8	977	NOTES.		Coding Scheme Note 9
246	N10	Num	8	985	NOTES.		Coding Scheme Note 10
247	N11	Num	8	993	NOTES.		Coding Scheme Note 11
257	N12	Num	8	1073	NOTES.		Coding Scheme Note 12
258	N13	Num	8	1081	NOTES.		Coding Scheme Note 13
259	N14	Num	8	1089	NOTES.		Coding Scheme Note 14
260	N15	Num	8	1097	NOTES.		Coding Scheme Note 15
261	N16	Num	8	1105	NOTES.		Coding Scheme Note 16
262	N17	Num	8	1113	NOTES.		Coding Scheme Note 17
263	N18	Num	8	1121	NOTES.		Coding Scheme Note 18
271	N19	Num	8	1185	NOTES.		Coding Scheme Note 19
275	N21	Num	8	1217	NOTES.		Coding Scheme Note 21
276	N22	Num	8	1225	NOTES.		Coding Scheme Note 22
277	N23	Num	8	1233	NOTES.		Coding Scheme Note 23
248	N11A	Num	8	1001	NOTES.		Coding Scheme Note 11A
249	N11B	Num	8	1009	NOTES.		Coding Scheme Note 11B
250	N11C	Num	8	1017	NOTES.		Coding Scheme Note 11C
251	N11D	Num	8	1025	NOTES.		Coding Scheme Note 11D
252	N11E	Num	8	1033	NOTES.		Coding Scheme Note 11E
253	N11F	Num	8	1041	NOTES.		Coding Scheme Note 11F
254	N11G	Num	8	1049	NOTES.		Coding Scheme Note 11G
255	N11H	Num	8	1057	NOTES.		Coding Scheme Note 11H
256	N11I	Num	8	1065	NOTES.		Coding Scheme Note 11I
264	N18A	Num	8	1129	NOTES.		Coding Scheme Note 18A

The CONTENTS Procedure

-----Alphabetic List of Variables and Attributes-----

#	Variable	Type	Len	Pos	Format	Informat	Label
265	N18B	Num	8	1137	NOTES.		Coding Scheme Note 18B
266	N18C	Num	8	1145	NOTES.		Coding Scheme Note 18C
267	N18D	Num	8	1153	NOTES.		Coding Scheme Note 18D
268	N18E	Num	8	1161	NOTES.		Coding Scheme Note 18E
269	N18F	Num	8	1169	NOTES.		Coding Scheme Note 18F
270	N18G	Num	8	1177	NOTES.		Coding Scheme Note 18G
272	N20A	Num	8	1193	NOTES.		Coding Scheme Note 20A
273	N20B	Num	8	1201	NOTES.		Coding Scheme Note 20B
274	N20C	Num	8	1209	NOTES.		Coding Scheme Note 20C
237	N2A	Num	8	913	NOTES.		Coding Scheme Note 2A
241	N5A	Num	8	945	NOTES.		Coding Scheme Note 5A
8	NHFF	Num	8	49			NHFF - Stratum Sample Size
227	ONTIME	Char	3	852			Responded Within 8 weeks of Mail-Out
295	OUTCATCH	Num	8	1357	OCATCH.		Out of catchment area indicator
46	PATCAT	Char	7	129	\$AGGBCAT.		Aggregated Beneficiary Category
40	PCM	Char	3	119	\$PCM.		Primary Manager Code (CIV or MIL)
47	PNLCATCD	Char	1	136	\$PNLCAT.		Personnel Category Code (Duty Status)
37	PNSEXCD	Char	1	113	\$SEXCD.		Person Gender
232	QUARTER	Char	7	879			Survey Quarter
36	RACEETHN	Char	1	112	\$RACECD.		Race/Ethnic Code
170	S04C01	Num	4	624	DOCTOR.		Gen Dr,speclst,physician assist,or nurse
171	S04C02	Num	4	628	TIME15_.		Months/yrs been going to personal Dr
172	S04C03	Num	4	632	YN.		Physcl/mentl cond interferes with work
173	S04C04	Num	4	636	YNPROB.		Dr undrstnds Hlth prblm affect dly life
174	S04C05	Num	4	640	OFTEN8_.		In lst yr:# times you went to a speclst
175	S04C06	Num	4	644	YN.		In lst yr:decisions made about hlth care
176	S04C07	Num	4	648	OFTEN9_.		In lst yr:how oftn invld as much as wntd
177	S04C08	Num	4	652	PROB11_.		In lst yr:prblm get Dr to agree w/ you
178	S04C09	Num	4	656	YN.		In lst yr:needed special medical equip
179	S04C10	Num	4	660	PROB12_.		In lst yr:prblm get specl medical equip
180	S04C11	Num	4	664	YN.		In lst yr:needed special therapy
181	S04C12	Num	4	668	PROB13_.		In lst yr:prblm getting special therapy
182	S04C13	Num	4	672	YN.		In lst yr:need home hlth care/assistance
183	S04C14	Num	4	676	PROB14_.		In lst yr:prblm get care/assist needed
184	S04C15	Num	4	680	YN.		Need help with personal care needs
185	S04C16	Num	4	684	YN.		Need help with routine needs
186	S04C17	Num	4	688	YN.		Physical/mntl cond interfere w/indpndnce
187	S04C18	Num	4	692	RATE4_.		Rating of equip, srvc, help provided
188	S04C19	Num	4	696	YN.		In lst yr:patient overnight or longer
189	S04C20	Num	4	700	YN.		Physcl/mental cond that lasted 3 months
190	S04C21	Num	4	704	YNCOND.		In lst yr:seen Dr more than twice
191	S04C22	Num	4	708	YNCOND.		Taking prescrptn meds for at least 3 mon
155	S04F01	Num	4	564	OPINION.		Mil hosp:use best methds patient safty
156	S04F02	Num	4	568	OPINION.		Mil hosp:confdnt not accidnt injrd/infct
157	S04F03	Num	4	572	OPINION.		Mil hosp:confdnt get right drugs/dosage
158	S04F04	Num	4	576	OPINION.		Mil hosp:Dr/Nur/Phrm get supprt pat saft
159	S04F05	Num	4	580	OPINION.		Mil pharm:confdnt get right drugs/dosage
160	S04F06	Num	4	584	OPINION.		Mil pharm:use best methds patient safty
161	S04F07	Num	4	588	OPINION.		Mil fac:cnfdnt test crct prfrm/anz/rpr
162	S04F08	Num	4	592	OPINION.		Mil hos/cln:cnfdnt Dr/Nur exam careflly
163	S04F09	Num	4	596	SAFETY.		Lst yr:think hos/cln/phrm safty betr/wrs
211	S04G02	Num	4	788	YNPOL1_.	BEST32.	Bfre fam mobile:covrd by civ hlth ins
212	S04G03	Num	4	792	YNPOL3_.	BEST32.	Resv employr pay civ hlth ins premium
213	S04G04	Num	4	796	COVERAGE.	BEST32.	Descrbe coverage:TRICARE/Civilian
214	S04G05	Num	4	800	PROB15_.	BEST32.	Prblm gttng TRICARE bnfits info
215	S04G06	Num	4	804	YNDOC.	BEST32.	Persnl Dr/Nrse membr TRICARE cvln ntwrk
216	S04G07	Num	4	808	DIFFDR.	BEST32.	Since resv mobilzd:more diffclt see Dr
217	S04G08	Num	4	812	DIFFSP.	BEST32.	Since resv mobilzd:more diffclt see spcl
218	S04G09	Num	4	816	YNPOL2_.	BEST32.	Bfre currnt mobilzn:covrd by civ hlth in
219	S04G10	Num	4	820	YN.	BEST32.	Kept civiln insrnce covrge
220	S04G11	Num	4	824	YNPOL3_.	BEST32.	Your employr pay civ hlth ins premium
221	S04G12	Num	4	828	OPERATN.	BEST32.	For which operation mobilizd
222	S04G13	Num	4	832	MOBILIZE.	BEST32.	When mobilizd for op
223	S04G14	Num	4	836	MOBILIZE.	BEST32.	How long ordrs state mobiliz last
224	S04G15	Num	4	840	RESERV.	BEST32.	Member/In family of Natl Guard/Reserve
225	S04G16	Num	4	844	RESMOB1_.	BEST32.	Reservist family member mobilized

The CONTENTS Procedure

-----Alphabetic List of Variables and Attributes-----

#	Variable	Type	Len	Pos	Format	Informat	Label
226	S04G17	Num	4	848	RESMOB2_.	BEST32.	Mobilized member of Natl Guard/Reserve
192	S04R01	Num	4	712	YN.		Are you enrolled in TRICARE Prime
193	S04R02	Num	4	716	PCMENRL.		Enrolled to a military/civilian PCM
194	S04R03	Num	4	720	YN.		In lst yr:Referred to Specialist by PCM
200	S04R05	Num	4	744	PROB1_.		In lst yr:Problem to see specialist
201	S04R06	Num	4	748	YN.		In lst yr:Referred to any civilian speci
202	S04R07	Num	4	752	WAITWEEK.		In lst yr:Longest wait to see a civiln s
203	S04R08	Num	4	756	WAITHOUR.		In lst yr:Longest travel time to see civ
204	S04R09	Num	4	760	PCMLRN1_.		In lst yr:PCM learn about care from civi
205	S04R10	Num	4	764	OFTEN10_.		In lst yr:PCM know enough about care fro
206	S04R11	Num	4	768	YN.		In lst yr:Referred to specialist at an M
207	S04R12	Num	4	772	WAITWEEK.		In lst yr:Longest wait to see a MTF spcl
208	S04R13	Num	4	776	WAITHOUR.		In lst yr:Longest travel time to see MTF
209	S04R14	Num	4	780	PCMLRN2_.		In lst yr:PCM learn about care from MTF
210	S04R15	Num	4	784	OFTEN10_.		In lst yr:PCM know enough about care fro
195	S04R04A	Num	4	724	MARKED.		In lst yr:Called the appointment center
196	S04R04B	Num	4	728	MARKED.		In lst yr:Called an MTF
197	S04R04C	Num	4	732	MARKED.		In lst yr:Called the doctor's office
198	S04R04D	Num	4	736	MARKED.		In lst yr:Asked my PCM to make the appnt
199	S04R04E	Num	4	740	MARKED.		In lst yr:Other
164	S04V01	Num	4	600	HLTHCARE.	BEST32.	In lst yr:hltchr frm TRICARE cvln ntwrk
165	S04V02	Num	4	604	PROB4_.	BEST32.	In lst yr:prblm get wanted care frm TCN
166	S04V04	Num	4	608	PROB5_.	BEST32.	In lst yr:prblm fndng cnvntent TCN lab
167	S04V05	Num	4	612	YNNET.	BEST32.	In lst yr:Learn wntd Physician left TCN
168	S04V06	Num	4	616	PROB6_.	BEST32.	In lst yr:prblm fndng cnvntent TCN dr
169	S04V07	Num	4	620	PROB7_.	BEST32.	In lst yr:prblm fndng spclst in cvln ntw
34	SERVAFF	Char	1	110	\$\$SERVAFF.		Service Affiliation
9	SERVAREA	Char	2	57	\$\$SRVAREA.		Service Area
3	SEXSMPL	Num	8	16	SEX.		SEXSMPL - Sex
154	SRAGE	Num	4	560	AGEGRP.	BEST32.	What is your age now
148	SREDA	Num	4	536	EDUC.	BEST32.	Highest grade completed
135	SRHGTF	Num	4	484	TIME14_.	BEST32.	Height without shoes (feet)
136	SRHGTI	Num	4	488	TIME14_.	BEST32.	Height without shoes (inches)
149	SRRACEA	Num	4	540	MARKED.	BEST32.	Race: White
150	SRRACEB	Num	4	544	MARKED.	BEST32.	Race: Black or African American
151	SRRACEC	Num	4	548	MARKED.	BEST32.	Race: American Indian or Alaska Native
152	SRRACED	Num	4	552	MARKED.	BEST32.	Race: Asian
153	SRRACEE	Num	4	556	MARKED.	BEST32.	Race: Native Hawaiian/other Pacific Isl.
137	SRWGT	Num	4	492	TIME14_.	BEST32.	Weight without shoes
4	STRATUM	Char	7	24			Sampling STRATUM
2	SVCSMPL	Num	8	8	SVCSMPL.		SVCSMPL - Branch of Service
17	TNEXREG	Char	1	93	\$\$TNEXREG.		TNEX Region
233	TRICKDUP	Char	3	886	\$\$TRCKDUP.		TRICKDUP
234	WEB	Num	8	889	WEB.		Web survey indicator
321	WRWT	Num	8	1565			Final Weight
322	WRWT1	Num	8	1573			Replicated/JackKnife Weight 1
323	WRWT2	Num	8	1581			Replicated/JackKnife Weight 2
324	WRWT3	Num	8	1589			Replicated/JackKnife Weight 3
325	WRWT4	Num	8	1597			Replicated/JackKnife Weight 4
326	WRWT5	Num	8	1605			Replicated/JackKnife Weight 5
327	WRWT6	Num	8	1613			Replicated/JackKnife Weight 6
328	WRWT7	Num	8	1621			Replicated/JackKnife Weight 7
329	WRWT8	Num	8	1629			Replicated/JackKnife Weight 8
330	WRWT9	Num	8	1637			Replicated/JackKnife Weight 9
331	WRWT10	Num	8	1645			Replicated/JackKnife Weight 10
332	WRWT11	Num	8	1653			Replicated/JackKnife Weight 11
333	WRWT12	Num	8	1661			Replicated/JackKnife Weight 12
334	WRWT13	Num	8	1669			Replicated/JackKnife Weight 13
335	WRWT14	Num	8	1677			Replicated/JackKnife Weight 14
336	WRWT15	Num	8	1685			Replicated/JackKnife Weight 15
337	WRWT16	Num	8	1693			Replicated/JackKnife Weight 16
338	WRWT17	Num	8	1701			Replicated/JackKnife Weight 17
339	WRWT18	Num	8	1709			Replicated/JackKnife Weight 18
340	WRWT19	Num	8	1717			Replicated/JackKnife Weight 19
341	WRWT20	Num	8	1725			Replicated/JackKnife Weight 20
342	WRWT21	Num	8	1733			Replicated/JackKnife Weight 21

The CONTENTS Procedure

-----Alphabetic List of Variables and Attributes-----

#	Variable	Type	Len	Pos	Format	Informat	Label
343	WRWT22	Num	8	1741			Replicated/JackKnife Weight 22
344	WRWT23	Num	8	1749			Replicated/JackKnife Weight 23
345	WRWT24	Num	8	1757			Replicated/JackKnife Weight 24
346	WRWT25	Num	8	1765			Replicated/JackKnife Weight 25
347	WRWT26	Num	8	1773			Replicated/JackKnife Weight 26
348	WRWT27	Num	8	1781			Replicated/JackKnife Weight 27
349	WRWT28	Num	8	1789			Replicated/JackKnife Weight 28
350	WRWT29	Num	8	1797			Replicated/JackKnife Weight 29
351	WRWT30	Num	8	1805			Replicated/JackKnife Weight 30
352	WRWT31	Num	8	1813			Replicated/JackKnife Weight 31
353	WRWT32	Num	8	1821			Replicated/JackKnife Weight 32
354	WRWT33	Num	8	1829			Replicated/JackKnife Weight 33
355	WRWT34	Num	8	1837			Replicated/JackKnife Weight 34
356	WRWT35	Num	8	1845			Replicated/JackKnife Weight 35
357	WRWT36	Num	8	1853			Replicated/JackKnife Weight 36
358	WRWT37	Num	8	1861			Replicated/JackKnife Weight 37
359	WRWT38	Num	8	1869			Replicated/JackKnife Weight 38
360	WRWT39	Num	8	1877			Replicated/JackKnife Weight 39
361	WRWT40	Num	8	1885			Replicated/JackKnife Weight 40
362	WRWT41	Num	8	1893			Replicated/JackKnife Weight 41
363	WRWT42	Num	8	1901			Replicated/JackKnife Weight 42
364	WRWT43	Num	8	1909			Replicated/JackKnife Weight 43
365	WRWT44	Num	8	1917			Replicated/JackKnife Weight 44
366	WRWT45	Num	8	1925			Replicated/JackKnife Weight 45
367	WRWT46	Num	8	1933			Replicated/JackKnife Weight 46
368	WRWT47	Num	8	1941			Replicated/JackKnife Weight 47
369	WRWT48	Num	8	1949			Replicated/JackKnife Weight 48
370	WRWT49	Num	8	1957			Replicated/JackKnife Weight 49
371	WRWT50	Num	8	1965			Replicated/JackKnife Weight 50
372	WRWT51	Num	8	1973			Replicated/JackKnife Weight 51
373	WRWT52	Num	8	1981			Replicated/JackKnife Weight 52
374	WRWT53	Num	8	1989			Replicated/JackKnife Weight 53
375	WRWT54	Num	8	1997			Replicated/JackKnife Weight 54
376	WRWT55	Num	8	2005			Replicated/JackKnife Weight 55
377	WRWT56	Num	8	2013			Replicated/JackKnife Weight 56
378	WRWT57	Num	8	2021			Replicated/JackKnife Weight 57
379	WRWT58	Num	8	2029			Replicated/JackKnife Weight 58
380	WRWT59	Num	8	2037			Replicated/JackKnife Weight 59
381	WRWT60	Num	8	2045			Replicated/JackKnife Weight 60
287	XBMI	Num	8	1308	XBMI.		Body Mass Index
288	XBMICAT	Num	3	1316	XBMICAT.		Body Mass Index Category
297	XBNFGRP	Num	8	1373	XBGC_S.		Constructed Beneficiary Group
293	XCATCH	Num	8	1346	CACR.		XCATCH - Catchment Area (Reporting)
289	XENRLLMT	Num	8	1319	ENROLL.		Enrollment in TRICARE Prime
290	XENR_PCM	Num	8	1327	PCM.		Enrollment by PCM type
291	XINS_COV	Num	8	1335	INSURE.		Insurance Coverage
292	XREGION	Num	3	1343	CREG.		XREGION - Region
296	XSEXA	Num	8	1365	HASEX.		Male or Female - R
286	XTNEXREG	Num	3	1305	TNEX.		TNEX Region

APPENDIX E

SAS PROC CONTENTS -- POSITIONAL 2004 ADULT HCSDB

PAGE IS INTENTIONALLY LEFT BLANK TO ALLOW FOR DOUBLE-SIDED COPYING

The CONTENTS Procedure

Data Set Name:	IN.HCS04A_1	Observations:	56687
Member Type:	DATA	Variables:	622
Engine:	V612	Indexes:	0
Created:	17:58 Friday, March 18, 2005	Observation Length:	3981
Last Modified:	17:58 Friday, March 18, 2005	Deleted Observations:	0
Protection:		Compressed:	YES
Data Set Type:		Reuse Space:	NO
Label:		Point to Observations:	NO
		Sorted:	NO

-----Engine/Host Dependent Information-----

Data Set Page Size:	16384
Number of Data Set Pages:	14172
Number of Data Set Repairs:	0
File Name:	F:\2004\DATA\hcs04a_1.sd2
Release Created:	6.08.00
Host Created:	WIN

-----Variables Ordered by Position-----

#	Variable	Type	Len	Pos	Format	Informat	Label
1	MPRID	Char	8	0	\$8.	\$8.	Unique MPR Identifier
2	SVCSMPL	Num	8	8	SVCSMPL.		SVCSMPL - Branch of Service
3	SEXSMPL	Num	8	16	SEX.		SEXSMPL - Sex
4	STRATUM	Char	7	24			Sampling STRATUM
5	CACSMPL	Num	8	31	CAC.		CACSMPL - Catchment Area (Sampling)
6	ENBGSMPL	Char	2	39	\$ENBGS.		Enrollment by beneficiary category
7	MPCSMPL	Num	8	41	MPCSMPL.		MPCSMPL - Military Personnel Category
8	NHFF	Num	8	49			NHFF - Stratum Sample Size
9	SERVAREA	Char	2	57	\$\$SRVAREA.		Service Area
10	DCATCH	Char	4	59			Catchment Area
11	ENRID	Char	4	63	\$ENRID.		Enrollment DMISID
12	DMIS_ID	Char	9	67			DMIS ID
13	MSM	Char	2	76	\$\$MSM.		Multiple Service Market Areas
14	D_FAC	Char	9	78	\$\$DFAC.		Facility Type Code
15	D_PAR	Char	4	87			DMIS Parent ID
16	D_HEALTH	Char	2	91	\$\$DHEALTH.		Health Service Region
17	TNEXREG	Char	1	93	\$\$TNEXREG.		TNEX Region
18	E1	Char	1	94	\$\$E_.		Elig ind for pd=1 (as of 31 July 2001)
19	E2	Char	1	95	\$\$E_.		Elig ind for pd=2 (as of 30 Sept 2001)
20	E3	Char	1	96	\$\$E_.		Elig ind for pd=3 (as of 31 Jan 2002)
21	E4	Char	1	97	\$\$E_.		Elig ind for pd=4 (as of 31 Mar 2002)
22	E5	Char	1	98	\$\$E_.		Elig ind for pd=5 (as of 31 Aug 2002)
23	E6	Char	1	99	\$\$E_.		Elig ind for pd=6 (as of 30 Nov 2002)
24	E7	Char	1	100	\$\$E_.		Elig ind for pd=7 (as of 28 Feb 2003)
25	E8	Char	1	101	\$\$E_.		Elig ind for pd=8 (as of 31 May 2003)
26	E9	Char	1	102	\$\$E_.		Elig ind for pd=9 (as of 31 Aug 2003)
27	E10	Char	1	103	\$\$E_.		Elig ind for pd=10 (as of 30 Nov 2003)
28	E11	Char	1	104	\$\$E_.		Elig ind for pd=11 (as of 28 Feb 2004)
29	E12	Char	1	105	\$\$E_.		Elig ind for pd=12 (as of 31 May 2004)
30	E13	Char	1	106	\$\$E_.		Elig ind for pd=13 (as of 30 Sept 2003)
31	E14	Char	1	107	\$\$E_.		Elig ind for pd=14 (as of 30 Dec 2003)
32	E15	Char	1	108	\$\$E_.		Elig ind for pd=15 (as of 31 Mar 2004)
33	E16	Char	1	109	\$\$E_.		Elig ind for pd=16 (as of 16 June 2004)
34	SERVAFF	Char	1	110	\$\$SERVAFF.		Service Affiliation
35	MRTLSTAT	Char	1	111	\$\$MSTATUS.		Marital Status
36	RACEETHN	Char	1	112	\$\$RACECD.		Race/Ethnic Code
37	PNSEXCD	Char	1	113	\$\$SEXCD.		Person Gender
38	LEGDDSCD	Char	2	114	\$\$DDSFMT.		DDS Code
39	DAGEQY	Char	3	116			Age at time of data collection
40	PCM	Char	3	119	\$\$PCM.		Primary Manager Code (CIV or MIL)
41	DBENCAT	Char	3	122	\$\$BENCAT.		Beneficiary Category
42	DMEDELG	Char	1	125	\$\$MEDELG.		Medical Privilege Code
43	DSPONSVC	Char	1	126	\$\$SPONSVC.		Derived Sponsor Branch of Service
44	MBRRELCD	Char	1	127	\$\$MBRREL.		Member Relationship Code

The CONTENTS Procedure

-----Variables Ordered by Position-----

#	Variable	Type	Len	Pos	Format	Informat	Label
45	MEDTYPE	Char	1	128	\$MEDTYP.		Medicare Type
46	PATCAT	Char	7	129	\$AGGBCAT.		Aggregated Beneficiary Category
47	PNLCATCD	Char	1	136	\$PNLCAT.		Personnel Category Code (Duty Status)
48	FIELDAGE	Char	3	137			Age at start of fielding period
49	H04001	Num	4	140	YN.	BEST32.	Are you the person listed on envelope
50	H04002A	Num	4	144	MARKED.	BEST32.	Health plan(s) covered: TRICARE Prime
51	H04002C	Num	4	148	MARKED.	BEST32.	Health plan(s) covered: TRICARE Ext/Stnd
52	H04002F	Num	4	152	MARKED.	BEST32.	Health plan(s) covered: MEDICARE
53	H04002G	Num	4	156	MARKED.	BEST32.	Health plan(s) covered: FEHBP
54	H04002H	Num	4	160	MARKED.	BEST32.	Health plan(s) covered: Medicaid
55	H04002I	Num	4	164	MARKED.	BEST32.	Health plan(s) covered: Civilian HMO
56	H04002J	Num	4	168	MARKED.	BEST32.	Health plan(s) covered: Other civilian
57	H04002K	Num	4	172	MARKED.	BEST32.	Health plan(s) covered: USFHP
58	H04002L	Num	4	176	MARKED.	BEST32.	Health plan(s) covered: Not sure
59	H04002M	Num	4	180	MARKED.	BEST32.	Health plan(s) covered: Veterans
60	H04002N	Num	4	184	MARKED.	BEST32.	Health plan(s) covered: TRICARE Plus
61	H04002O	Num	4	188	MARKED.	BEST32.	Health plan(s) covered: TRICARE For Life
62	H04003	Num	4	192	MEDA.	BEST32.	Currently Covered Medicare Part A
63	H04004	Num	4	196	MEDB.	BEST32.	Currently Covered Medicare Part B
64	H04005	Num	4	200	MEDSUPP.	BEST32.	Currently Covered Medicare Supplemental
65	H04006	Num	4	204	HPLAN1_.	BEST32.	Which health plan did you use most
66	H04007	Num	4	208	HPTIME.	BEST32.	Yrs in a row with health plan
67	H04008	Num	4	212	YN.	BEST32.	Have one person think of as personal Dr
68	H04009	Num	4	216	RATE1_.	BEST32.	Rating of your personal Dr or nurs
69	H04010	Num	4	220	YN.	BEST32.	Same prs Dr/nurs before joined hlth pln
70	H04011	Num	4	224	PROB1_.	BEST32.	Health plan: prblm to get Dr happy with
71	H04012	Num	4	228	YN.	BEST32.	In lst yr:you/Dr think you need splst
72	H04013	Num	4	232	PROB2_.	BEST32.	In lst yr:how much prblm see splst
73	H04014	Num	4	236	YN.	BEST32.	In lst yr:did you see a specialist
74	H04015	Num	4	240	RATE2_.	BEST32.	Rating of specialist seen in lst yr
75	H04016	Num	4	244	YNOFT.	BEST32.	In lst yr:splst saw same as persnl Dr
76	H04017	Num	4	248	YN.	BEST32.	In lst yr:call Dr for help/advice
77	H04018	Num	4	252	OFTEN1_.	BEST32.	In lst yr:when call how often get hlp nd
78	H04019	Num	4	256	YN.	BEST32.	In lst yr:ill/injry/cond care right away
79	H04020	Num	4	260	OFTEN2_.	BEST32.	In lst yr:get care as soon as wanted
80	H04021	Num	4	264	TIME1_.	BEST32.	In lst yr:wait btwn try get care,see prv
81	H04022	Num	4	268	YN.	BEST32.	In lst yr:make appts non-urgnt hlth care
82	H04023	Num	4	272	OFTEN3_.	BEST32.	In lst yr:non-urg hlth cre appt whn wntd
83	H04024	Num	4	276	TIME2_.	BEST32.	In lst yr:days btwn appt & see prvdr
84	H04025	Num	4	280	OFTEN4_.	BEST32.	In lst yr:goto emrgncy rm for own care
85	H04026	Num	4	284	OFTEN4_.	BEST32.	In lst yr:goto Dr office/clinic for care
86	H04027	Num	4	288	YN.	BEST32.	In lst yr:think need care/tests/trtmnt
87	H04028	Num	4	292	PROB3_.	BEST32.	In lst yr:prblm to get care thght ncssry
88	H04029	Num	4	296	YN.	BEST32.	In lst yr:need apprvl care/tests/trtmnt
89	H04030	Num	4	300	PROB3_.	BEST32.	In lst yr:prblm w/delays wait for apprv
90	H04031	Num	4	304	OFTEN5_.	BEST32.	In lst yr:wait within 15 min appt see Dr
91	H04032	Num	4	308	OFTEN5_.	BEST32.	In lst yr:how oftn treat w/crtsy/respct
92	H04033	Num	4	312	OFTEN5_.	BEST32.	In lst yr:how oftn staff helpful
93	H04034	Num	4	316	OFTEN5_.	BEST32.	In lst yr:how oftn Drs listen to you
94	H04035	Num	4	320	OFTEN5_.	BEST32.	In lst yr:how oftn Drs explain things
95	H04036	Num	4	324	OFTEN5_.	BEST32.	In lst yr:how oftn Drs show respect
96	H04037	Num	4	328	OFTEN5_.	BEST32.	In lst yr:how oftn Drs spend enough time
97	H04038	Num	4	332	RATE3_.	BEST32.	Rating of all health care in lst yr
98	H04039	Num	4	336	PLACE.	BEST32.	In lst yr:fcilty use most for Health care
99	H04040	Num	4	340	YNDNK.	BEST32.	In lst yr:send in any claims
100	H04041	Num	4	344	OFTEN6_.	BEST32.	In lst yr:hlth pln handle in rsnble time
101	H04042	Num	4	348	OFTEN6_.	BEST32.	In lst yr:how oftn handle correctly
102	H04043	Num	4	352	OFTEN6_.	BEST32.	In lst yr:before care, know amt to pay
103	H04044	Num	4	356	YN.	BEST32.	In lst yr:info in written materials
104	H04045	Num	4	360	PROB8_.	BEST32.	In lst yr:prblm to find/undrstnd mtrls
105	H04046	Num	4	364	YN.	BEST32.	In lst yr:hlth plan customer srvc help
106	H04047	Num	4	368	PROB9_.	BEST32.	In lst yr:prblm get help from cstmr srvc
107	H04048	Num	4	372	YN.	BEST32.	Call or write plan with complaint/prblm
108	H04049	Num	4	376	TIME3_.	BEST32.	How long for hlth pln to resolve cmplt
109	H04050	Num	4	380	YNSSET.	BEST32.	Complt/prblm settled to satisfaction
110	H04051	Num	4	384	TIME4_.	BEST32.	How long waiting hlth pln resolve cmplt

The CONTENTS Procedure

-----Variables Ordered by Position-----

#	Variable	Type	Len	Pos	Format	Informat	Label
111	H04052	Num	4	388	YN.	BEST32.	In lst yr:fill out paperwork
112	H04053	Num	4	392	PROB10_.	BEST32.	In lst yr:prblms with paperwork
113	H04054	Num	4	396	RATE4_.	BEST32.	Rating of all experience with hlth plan
114	H04055	Num	4	400	LIKELY.	BEST32.	In nxt yr:lkly to dsnrl in TRICARE Prime
115	H04056	Num	4	404	TIME5_.	BEST32.	Blood pressure: when lst reading
116	H04057	Num	4	408	YNBP_.	BEST32.	Blood pressure: know if too high or not
117	H04058	Num	4	412	TIME6_.	BEST32.	When lst have cholesterol screening
118	H04059	Num	4	416	TIME7_.	BEST32.	When did you lst have a flu shot
119	H04060	Num	4	420	YNDNK.	BEST32.	Smoked at least 100 cigarettes in life
120	H04061	Num	4	424	TIME8_.	BEST32.	Smoke everyday, some days or not at all
121	H04062	Num	4	428	TIME9_.	BEST32.	How long since you quit smoking
122	H04063	Num	4	432	OFTEN7_.	BEST32.	Lst yr: # visits advised to quit smoking
123	H04064	Num	4	436	OFTEN7_.	BEST32.	# visits recom medic assist quit smoking
124	H04065	Num	4	440	OFTEN7_.	BEST32.	# vist discu meth/strag asst quit smokng
125	H04066	Num	4	444	SEX.	BEST32.	Are you male or female
126	H04067	Num	4	448	TIME10_.	BEST32.	Lst prostate disease exam or blood test
127	H04068	Num	4	452	TIME11_.	BEST32.	Lst have a Pap smear test
128	H04069	Num	4	456	YN.	BEST32.	Are you under age 40
129	H04070	Num	4	460	TIME12_.	BEST32.	Lst time: breasts checked mammography
130	H04071	Num	4	464	TIME13_.	BEST32.	Lst time: breast exam by professional
131	H04072	Num	4	468	YNPREG.	BEST32.	Been pregnant in lst yr or pregnant now
132	H04073	Num	4	472	PREG1_.	BEST32.	In what trimester is your pregnancy
133	H04074	Num	4	476	PREG2_.	BEST32.	Trimester first received prenatal care
134	H04075	Num	4	480	HEALTH.	BEST32.	In gnrl, how would you rate ovrall hlth
135	SRHGTF	Num	4	484	TIME14_.	BEST32.	Height without shoes (feet)
136	SRHGTI	Num	4	488	TIME14_.	BEST32.	Height without shoes (inches)
137	SRWGT	Num	4	492	TIME14_.	BEST32.	Weight without shoes
138	H04076	Num	4	496	YN.	BEST32.	Impairment/Hlth prblm limit activities
139	H04077	Num	4	500	TIME14_.	BEST32.	Last 30 days:Days physical hlth not good
140	H04078	Num	4	504	TIME14_.	BEST32.	Last 30 days:Days mental hlth not good
141	H04079	Num	4	508	TIME14_.	BEST32.	Last 30 days:Days health hinder actvty
142	H04080	Num	4	512	TIME14_.	BEST32.	Last 30 days:Days pain hndr usual actvty
143	H04081	Num	4	516	TIME14_.	BEST32.	Last 30 days:Days felt sad/depressed
144	H04082	Num	4	520	TIME14_.	BEST32.	Last 30 days:Days wrried/tense/anxious
145	H04083	Num	4	524	TIME14_.	BEST32.	Last 30 days:Days without enough sleep
146	H04084	Num	4	528	TIME14_.	BEST32.	Last 30 days:Days hlthy, full of enrgy
147	H04085	Num	4	532	HISP.	BEST32.	Are you Spanish/Hispanic/Latino
148	SREDA	Num	4	536	EDUC.	BEST32.	Highest grade completed
149	SRRACEA	Num	4	540	MARKED.	BEST32.	Race: White
150	SRRACEB	Num	4	544	MARKED.	BEST32.	Race: Black or African American
151	SRRACEC	Num	4	548	MARKED.	BEST32.	Race: American Indian or Alaska Native
152	SRRACED	Num	4	552	MARKED.	BEST32.	Race: Asian
153	SRRACEE	Num	4	556	MARKED.	BEST32.	Race: Native Hawaiian/other Pacific Isl.
154	SRAGE	Num	4	560	AGEGRP.	BEST32.	What is your age now
155	S04F01	Num	4	564	OPINION.		Mil hosp:use best methds patient safty
156	S04F02	Num	4	568	OPINION.		Mil hosp:confdnt not accidnt injrd/infct
157	S04F03	Num	4	572	OPINION.		Mil hosp:confdnt get right drugs/dosage
158	S04F04	Num	4	576	OPINION.		Mil hosp:Dr/Nur/Phrm get supprt pat saft
159	S04F05	Num	4	580	OPINION.		Mil pharm:confdnt get right drugs/dosage
160	S04F06	Num	4	584	OPINION.		Mil pharm:use best methds patient safty
161	S04F07	Num	4	588	OPINION.		Mil fac:cnfdnt test crct prfrm/anz/rpr
162	S04F08	Num	4	592	OPINION.		Mil hos/cln:cnfdnt Dr/Nur exam careflly
163	S04F09	Num	4	596	SAFETY.		Lst yr:think hos/cln/phrm safty betr/wrs
164	S04V01	Num	4	600	HLTHCARE.	BEST32.	In lst yr:hlthcr frm TRICARE cvln ntwrk
165	S04V02	Num	4	604	PROB4_.	BEST32.	In lst yr:prblm get wanted care frm TCN
166	S04V04	Num	4	608	PROB5_.	BEST32.	In lst yr:prblm fndng cnvnt TCN lab
167	S04V05	Num	4	612	YNNET.	BEST32.	In lst yr:Learn wntd Phvsician left TCN
168	S04V06	Num	4	616	PROB6_.	BEST32.	In lst yr:prblm fndng cnvnt TCN dr
169	S04V07	Num	4	620	PROB7_.	BEST32.	In lst yr:prblm fndng spclst in cvln ntw
170	S04C01	Num	4	624	DOCTOR.		Gen Dr,speclst,physician assist,or nurse
171	S04C02	Num	4	628	TIME15_.		Months/yrns been going to personal Dr
172	S04C03	Num	4	632	YN.		Physcl/mentl cond interferes with work
173	S04C04	Num	4	636	YNPROB.		Dr undrstnds Hlth prblm affect dly life
174	S04C05	Num	4	640	OFTEN8_.		In lst yr:# times you went to a speclst
175	S04C06	Num	4	644	YN.		In lst yr:decisions made about hlth care
176	S04C07	Num	4	648	OFTEN9_.		In lst yr:how oftn invld as much as wntd

The CONTENTS Procedure

-----Variables Ordered by Position-----

#	Variable	Type	Len	Pos	Format	Informat	Label
177	S04C08	Num	4	652	PROB11_.		In lst yr:prblm get Dr to agree w/ you
178	S04C09	Num	4	656	YN.		In lst yr:needed special medical equip
179	S04C10	Num	4	660	PROB12_.		In lst yr:prblm get specl medical equip
180	S04C11	Num	4	664	YN.		In lst yr:needed special therapy
181	S04C12	Num	4	668	PROB13_.		In lst yr:prblm getting special therapy
182	S04C13	Num	4	672	YN.		In lst yr:need home hlth care/assistance
183	S04C14	Num	4	676	PROB14_.		In lst yr:prblm get care/assist needed
184	S04C15	Num	4	680	YN.		Need help with personal care needs
185	S04C16	Num	4	684	YN.		Need help with routine needs
186	S04C17	Num	4	688	YN.		Physical/mntl cond interfere w/indpndnce
187	S04C18	Num	4	692	RATE4_.		Rating of equip, srvces, help provided
188	S04C19	Num	4	696	YN.		In lst yr:patient overnight or longer
189	S04C20	Num	4	700	YN.		Physcl/mental cond that lasted 3 months
190	S04C21	Num	4	704	YNCOND.		In lst yr:seen Dr more than twice
191	S04C22	Num	4	708	YNCOND.		Taking prescrtptn meds for at least 3 mon
192	S04R01	Num	4	712	YN.		Are you enrolled in TRICARE Prime
193	S04R02	Num	4	716	PCMENRL.		Enrolled to a military/civilian PCM
194	S04R03	Num	4	720	YN.		In lst yr:Referred to Specialist by PCM
195	S04R04A	Num	4	724	MARKED.		In lst yr:Called the appointment center
196	S04R04B	Num	4	728	MARKED.		In lst yr:Called an MTF
197	S04R04C	Num	4	732	MARKED.		In lst yr:Called the doctor's office
198	S04R04D	Num	4	736	MARKED.		In lst yr:Asked my PCM to make the appnt
199	S04R04E	Num	4	740	MARKED.		In lst yr:Other
200	S04R05	Num	4	744	PROB1_.		In lst yr:Problem to see specialist
201	S04R06	Num	4	748	YN.		In lst yr:Referred to any civilian speci
202	S04R07	Num	4	752	WAITWEEK.		In lst yr:Longest wait to see a civiln s
203	S04R08	Num	4	756	WAITHOUR.		In lst yr:Longest travel time to see civi
204	S04R09	Num	4	760	PCMLRN1_.		In lst yr:PCM learn about care from civi
205	S04R10	Num	4	764	OFTEN10_.		In lst yr:PCM know enough about care fro
206	S04R11	Num	4	768	YN.		In lst yr:Referred to specialist at an M
207	S04R12	Num	4	772	WAITWEEK.		In lst yr:Longest wait to see a MTF spl
208	S04R13	Num	4	776	WAITHOUR.		In lst yr:Longest travel time to see MTF
209	S04R14	Num	4	780	PCMLRN2_.		In lst yr:PCM learn about care from MTF
210	S04R15	Num	4	784	OFTEN10_.		In lst yr:PCM know enough about care fro
211	S04G02	Num	4	788	YNPOL1_.	BEST32.	Bfre fam mobile:covrd by civ hlth ins
212	S04G03	Num	4	792	YNPOL3_.	BEST32.	Resv employr pay civ hlth ins premium
213	S04G04	Num	4	796	COVERAGE.	BEST32.	Descrbe coverage:TRICARE/Civilian
214	S04G05	Num	4	800	PROB15_.	BEST32.	Prblm gttng TRICARE bnfits info
215	S04G06	Num	4	804	YNDOC.	BEST32.	Persnl Dr/Nrse membr TRICARE cvln ntwrk
216	S04G07	Num	4	808	DIFFDR.	BEST32.	Since resv mobilzd:more diffclt see Dr
217	S04G08	Num	4	812	DIFFSP.	BEST32.	Since resv mobilzd:more diffclt see spl
218	S04G09	Num	4	816	YNPOL2_.	BEST32.	Bfre currnt mobilzn:covrd by civ hlth in
219	S04G10	Num	4	820	YN.	BEST32.	Kept civiln insrnce covrge
220	S04G11	Num	4	824	YNPOL3_.	BEST32.	Your employr pay civ hlth ins premium
221	S04G12	Num	4	828	OPERATN.	BEST32.	For which operation mobilizd
222	S04G13	Num	4	832	MOBILIZE.	BEST32.	When mobilizd for op
223	S04G14	Num	4	836	MOBILIZE.	BEST32.	How long ordrs state mobiliz last
224	S04G15	Num	4	840	RESERV.	BEST32.	Member/In family of Natl Guard/Reserve
225	S04G16	Num	4	844	RESMOB1_.	BEST32.	Reservist family member mobilized
226	S04G17	Num	4	848	RESMOB2_.	BEST32.	Mobilized member of Natl Guard/Reserve
227	ONTIME	Char	3	852			Responded Within 8 weeks of Mail-Out
228	FLAG_FIN	Char	5	855	\$FINAL.		Final Status
229	DUPFLAG	Char	3	860			Multiple Response Indicator
230	FNSTATUS	Num	8	863	FNSTATS.		Final Status
231	KEYCOUNT	Num	8	871			# of Key Questions Answered
232	QUARTER	Char	7	879			Survey Quarter
233	TRICKDUP	Char	3	886	\$TRCKDUP.		TRICKDUP
234	WEB	Num	8	889	WEB.		Web survey indicator
235	N1	Num	8	897	NOTES.		Coding Scheme Note 1
236	N2	Num	8	905	NOTES.		Coding Scheme Note 2
237	N2A	Num	8	913	NOTES.		Coding Scheme Note 2A
238	N3	Num	8	921	NOTES.		Coding Scheme Note 3
239	N4	Num	8	929	NOTES.		Coding Scheme Note 4
240	N5	Num	8	937	NOTES.		Coding Scheme Note 5
241	N5A	Num	8	945	NOTES.		Coding Scheme Note 5A
242	N6	Num	8	953	NOTES.		Coding Scheme Note 6

The CONTENTS Procedure

-----Variables Ordered by Position-----

#	Variable	Type	Len	Pos	Format	Informat	Label
243	N7	Num	8	961	NOTES.		Coding Scheme Note 7
244	N8	Num	8	969	NOTES.		Coding Scheme Note 8
245	N9	Num	8	977	NOTES.		Coding Scheme Note 9
246	N10	Num	8	985	NOTES.		Coding Scheme Note 10
247	N11	Num	8	993	NOTES.		Coding Scheme Note 11
248	N11A	Num	8	1001	NOTES.		Coding Scheme Note 11A
249	N11B	Num	8	1009	NOTES.		Coding Scheme Note 11B
250	N11C	Num	8	1017	NOTES.		Coding Scheme Note 11C
251	N11D	Num	8	1025	NOTES.		Coding Scheme Note 11D
252	N11E	Num	8	1033	NOTES.		Coding Scheme Note 11E
253	N11F	Num	8	1041	NOTES.		Coding Scheme Note 11F
254	N11G	Num	8	1049	NOTES.		Coding Scheme Note 11G
255	N11H	Num	8	1057	NOTES.		Coding Scheme Note 11H
256	N11I	Num	8	1065	NOTES.		Coding Scheme Note 11I
257	N12	Num	8	1073	NOTES.		Coding Scheme Note 12
258	N13	Num	8	1081	NOTES.		Coding Scheme Note 13
259	N14	Num	8	1089	NOTES.		Coding Scheme Note 14
260	N15	Num	8	1097	NOTES.		Coding Scheme Note 15
261	N16	Num	8	1105	NOTES.		Coding Scheme Note 16
262	N17	Num	8	1113	NOTES.		Coding Scheme Note 17
263	N18	Num	8	1121	NOTES.		Coding Scheme Note 18
264	N18A	Num	8	1129	NOTES.		Coding Scheme Note 18A
265	N18B	Num	8	1137	NOTES.		Coding Scheme Note 18B
266	N18C	Num	8	1145	NOTES.		Coding Scheme Note 18C
267	N18D	Num	8	1153	NOTES.		Coding Scheme Note 18D
268	N18E	Num	8	1161	NOTES.		Coding Scheme Note 18E
269	N18F	Num	8	1169	NOTES.		Coding Scheme Note 18F
270	N18G	Num	8	1177	NOTES.		Coding Scheme Note 18G
271	N19	Num	8	1185	NOTES.		Coding Scheme Note 19
272	N20A	Num	8	1193	NOTES.		Coding Scheme Note 20A
273	N20B	Num	8	1201	NOTES.		Coding Scheme Note 20B
274	N20C	Num	8	1209	NOTES.		Coding Scheme Note 20C
275	N21	Num	8	1217	NOTES.		Coding Scheme Note 21
276	N22	Num	8	1225	NOTES.		Coding Scheme Note 22
277	N23	Num	8	1233	NOTES.		Coding Scheme Note 23
278	MISS_1	Num	8	1241	HAMISS.		Count of: Violates Skip Pattern
279	MISS_4	Num	8	1249	HAMISS.		Count of: Incomplete grid error
280	MISS_5	Num	8	1257	HAMISS.		Count of: Scalable reponse of Don't know
281	MISS_6	Num	8	1265	HAMISS.		Count of: Not applicable - valid skip
282	MISS_7	Num	8	1273	HAMISS.		Count of: Out-of-range error
283	MISS_8	Num	8	1281	HAMISS.		Count of: Multiple response error
284	MISS_9	Num	8	1289	HAMISS.		Count of: No response - invalid skip
285	MISS_TOT	Num	8	1297	HAMISS.		Total number of missing responses
286	XTNEXREG	Num	3	1305	TNEX.		TNEX Region
287	XBMI	Num	8	1308	XBMI.		Body Mass Index
288	XBMICAT	Num	3	1316	XBMICAT.		Body Mass Index Category
289	XENRLMT	Num	8	1319	ENROLL.		Enrollment in TRICARE Prime
290	XENR_PCM	Num	8	1327	PCM.		Enrollment by PCM type
291	XINS_COV	Num	8	1335	INSURE.		Insurance Coverage
292	XREGION	Num	3	1343	CREG.		XREGION - Region
293	XCATCH	Num	8	1346	CACR.		XCATCH - Catchment Area (Reporting)
294	CONUS	Num	3	1354	CONUSMHS.		CONUS - CONUS/OCONUS Indicator
295	OUTCATCH	Num	8	1357	OCATCH.		Out of catchment area indicator
296	XSEXA	Num	8	1365	HASEX.		Male or Female - R
297	XBNFGRP	Num	8	1373	XBGC_S.		Constructed Beneficiary Group
298	KDISENRL	Num	8	1381	HAYNN.		Intention to disenroll
299	KMILOFFC	Num	8	1389	HAYNN.		Office wait of more than 15 min-Mil
300	KCIVOFFC	Num	8	1397	HAYNN.		Office wait of more than 15 min-Civ
301	KBGPRB1	Num	8	1405	HAYNN.		Big problem getting referrals to splst
302	KBGPRB2	Num	8	1413	HAYNN.		Big problem getting necessary care
303	KMILOPQY	Num	8	1421	HAGRID.		Outpatient visits-use Military fcilty mos
304	KCIVOPQY	Num	8	1429	HAGRID.		Outpatient visits-use Civilian fcilty mos
305	KCIVINS	Num	8	1437	HAYNN2_.		Beneficiary covered by civilian insurance
306	KBRSTCR	Num	8	1445	HAYNN.		Women 40>= ever had mammogram & brst exm
307	HP_PRNTL	Num	8	1453	PRNTL.		Prgnt in 1st yr, receivd cre 1st trimstr
308	HP_MAMOG	Num	8	1461	HAYNN.		Women 40>=, mammography in pst 2 yrs

The CONTENTS Procedure

-----Variables Ordered by Position-----

#	Variable	Type	Len	Pos	Format	Informat	Label
309	HP_MAM50	Num	8	1469	HAYNN.		Women 50>=, mammography in pst 2 yrs
310	HP_PAP	Num	8	1477	HAYNN.		All women, Pap smear in last 3 yrs
311	HP_BP	Num	8	1485	HAYNN2_.		Bld prsre chck in last 2 yrs, know rslts
312	HP_FLU	Num	8	1493	HAYNN.		65 and older, flu shot in last 12 mnths
313	HP_PROS	Num	8	1501	HAYNN.		Men 50>=, prostrate exam in lst 12 mnths
314	HP_BRST	Num	8	1509	HAYNN.		Women >=40, breast exam in last 12 mnths
315	HP_CHOL	Num	8	1517	HAYNN.		Cholesterol screening in last 5 yrs
316	HP_SMOKE	Num	8	1525	HAYNN.		Advised to quit smoking in last 12 mnths
317	HP_SMOKH	Num	8	1533	SMOKE.		Smoker under HEDIS definition
318	HP_CESS	Num	8	1541	SMOKE.		Had smoking cessation counseling
319	ADJ_CELL	Num	8	1549			ADJ_CELL - Adjusted STRATUM cell
320	BWT	Num	8	1557			BWT - Basic Sampling Weight
321	WRWT	Num	8	1565			Final Weight
322	WRWT1	Num	8	1573			Replicated/JackKnife Weight 1
323	WRWT2	Num	8	1581			Replicated/JackKnife Weight 2
324	WRWT3	Num	8	1589			Replicated/JackKnife Weight 3
325	WRWT4	Num	8	1597			Replicated/JackKnife Weight 4
326	WRWT5	Num	8	1605			Replicated/JackKnife Weight 5
327	WRWT6	Num	8	1613			Replicated/JackKnife Weight 6
328	WRWT7	Num	8	1621			Replicated/JackKnife Weight 7
329	WRWT8	Num	8	1629			Replicated/JackKnife Weight 8
330	WRWT9	Num	8	1637			Replicated/JackKnife Weight 9
331	WRWT10	Num	8	1645			Replicated/JackKnife Weight 10
332	WRWT11	Num	8	1653			Replicated/JackKnife Weight 11
333	WRWT12	Num	8	1661			Replicated/JackKnife Weight 12
334	WRWT13	Num	8	1669			Replicated/JackKnife Weight 13
335	WRWT14	Num	8	1677			Replicated/JackKnife Weight 14
336	WRWT15	Num	8	1685			Replicated/JackKnife Weight 15
337	WRWT16	Num	8	1693			Replicated/JackKnife Weight 16
338	WRWT17	Num	8	1701			Replicated/JackKnife Weight 17
339	WRWT18	Num	8	1709			Replicated/JackKnife Weight 18
340	WRWT19	Num	8	1717			Replicated/JackKnife Weight 19
341	WRWT20	Num	8	1725			Replicated/JackKnife Weight 20
342	WRWT21	Num	8	1733			Replicated/JackKnife Weight 21
343	WRWT22	Num	8	1741			Replicated/JackKnife Weight 22
344	WRWT23	Num	8	1749			Replicated/JackKnife Weight 23
345	WRWT24	Num	8	1757			Replicated/JackKnife Weight 24
346	WRWT25	Num	8	1765			Replicated/JackKnife Weight 25
347	WRWT26	Num	8	1773			Replicated/JackKnife Weight 26
348	WRWT27	Num	8	1781			Replicated/JackKnife Weight 27
349	WRWT28	Num	8	1789			Replicated/JackKnife Weight 28
350	WRWT29	Num	8	1797			Replicated/JackKnife Weight 29
351	WRWT30	Num	8	1805			Replicated/JackKnife Weight 30
352	WRWT31	Num	8	1813			Replicated/JackKnife Weight 31
353	WRWT32	Num	8	1821			Replicated/JackKnife Weight 32
354	WRWT33	Num	8	1829			Replicated/JackKnife Weight 33
355	WRWT34	Num	8	1837			Replicated/JackKnife Weight 34
356	WRWT35	Num	8	1845			Replicated/JackKnife Weight 35
357	WRWT36	Num	8	1853			Replicated/JackKnife Weight 36
358	WRWT37	Num	8	1861			Replicated/JackKnife Weight 37
359	WRWT38	Num	8	1869			Replicated/JackKnife Weight 38
360	WRWT39	Num	8	1877			Replicated/JackKnife Weight 39
361	WRWT40	Num	8	1885			Replicated/JackKnife Weight 40
362	WRWT41	Num	8	1893			Replicated/JackKnife Weight 41
363	WRWT42	Num	8	1901			Replicated/JackKnife Weight 42
364	WRWT43	Num	8	1909			Replicated/JackKnife Weight 43
365	WRWT44	Num	8	1917			Replicated/JackKnife Weight 44
366	WRWT45	Num	8	1925			Replicated/JackKnife Weight 45
367	WRWT46	Num	8	1933			Replicated/JackKnife Weight 46
368	WRWT47	Num	8	1941			Replicated/JackKnife Weight 47
369	WRWT48	Num	8	1949			Replicated/JackKnife Weight 48
370	WRWT49	Num	8	1957			Replicated/JackKnife Weight 49
371	WRWT50	Num	8	1965			Replicated/JackKnife Weight 50
372	WRWT51	Num	8	1973			Replicated/JackKnife Weight 51
373	WRWT52	Num	8	1981			Replicated/JackKnife Weight 52
374	WRWT53	Num	8	1989			Replicated/JackKnife Weight 53

The CONTENTS Procedure

-----Variables Ordered by Position-----

#	Variable	Type	Len	Pos	Format	Informat	Label
375	WRWT54	Num	8	1997			Replicated/JackKnife Weight 54
376	WRWT55	Num	8	2005			Replicated/JackKnife Weight 55
377	WRWT56	Num	8	2013			Replicated/JackKnife Weight 56
378	WRWT57	Num	8	2021			Replicated/JackKnife Weight 57
379	WRWT58	Num	8	2029			Replicated/JackKnife Weight 58
380	WRWT59	Num	8	2037			Replicated/JackKnife Weight 59
381	WRWT60	Num	8	2045			Replicated/JackKnife Weight 60
382	CWRWT	Num	8	2053			Combined Annual Weight
383	CWRWT1	Num	8	2061			Combined Replicated Weight 1
384	CWRWT2	Num	8	2069			Combined Replicated Weight 2
385	CWRWT3	Num	8	2077			Combined Replicated Weight 3
386	CWRWT4	Num	8	2085			Combined Replicated Weight 4
387	CWRWT5	Num	8	2093			Combined Replicated Weight 5
388	CWRWT6	Num	8	2101			Combined Replicated Weight 6
389	CWRWT7	Num	8	2109			Combined Replicated Weight 7
390	CWRWT8	Num	8	2117			Combined Replicated Weight 8
391	CWRWT9	Num	8	2125			Combined Replicated Weight 9
392	CWRWT10	Num	8	2133			Combined Replicated Weight 10
393	CWRWT11	Num	8	2141			Combined Replicated Weight 11
394	CWRWT12	Num	8	2149			Combined Replicated Weight 12
395	CWRWT13	Num	8	2157			Combined Replicated Weight 13
396	CWRWT14	Num	8	2165			Combined Replicated Weight 14
397	CWRWT15	Num	8	2173			Combined Replicated Weight 15
398	CWRWT16	Num	8	2181			Combined Replicated Weight 16
399	CWRWT17	Num	8	2189			Combined Replicated Weight 17
400	CWRWT18	Num	8	2197			Combined Replicated Weight 18
401	CWRWT19	Num	8	2205			Combined Replicated Weight 19
402	CWRWT20	Num	8	2213			Combined Replicated Weight 20
403	CWRWT21	Num	8	2221			Combined Replicated Weight 21
404	CWRWT22	Num	8	2229			Combined Replicated Weight 22
405	CWRWT23	Num	8	2237			Combined Replicated Weight 23
406	CWRWT24	Num	8	2245			Combined Replicated Weight 24
407	CWRWT25	Num	8	2253			Combined Replicated Weight 25
408	CWRWT26	Num	8	2261			Combined Replicated Weight 26
409	CWRWT27	Num	8	2269			Combined Replicated Weight 27
410	CWRWT28	Num	8	2277			Combined Replicated Weight 28
411	CWRWT29	Num	8	2285			Combined Replicated Weight 29
412	CWRWT30	Num	8	2293			Combined Replicated Weight 30
413	CWRWT31	Num	8	2301			Combined Replicated Weight 31
414	CWRWT32	Num	8	2309			Combined Replicated Weight 32
415	CWRWT33	Num	8	2317			Combined Replicated Weight 33
416	CWRWT34	Num	8	2325			Combined Replicated Weight 34
417	CWRWT35	Num	8	2333			Combined Replicated Weight 35
418	CWRWT36	Num	8	2341			Combined Replicated Weight 36
419	CWRWT37	Num	8	2349			Combined Replicated Weight 37
420	CWRWT38	Num	8	2357			Combined Replicated Weight 38
421	CWRWT39	Num	8	2365			Combined Replicated Weight 39
422	CWRWT40	Num	8	2373			Combined Replicated Weight 40
423	CWRWT41	Num	8	2381			Combined Replicated Weight 41
424	CWRWT42	Num	8	2389			Combined Replicated Weight 42
425	CWRWT43	Num	8	2397			Combined Replicated Weight 43
426	CWRWT44	Num	8	2405			Combined Replicated Weight 44
427	CWRWT45	Num	8	2413			Combined Replicated Weight 45
428	CWRWT46	Num	8	2421			Combined Replicated Weight 46
429	CWRWT47	Num	8	2429			Combined Replicated Weight 47
430	CWRWT48	Num	8	2437			Combined Replicated Weight 48
431	CWRWT49	Num	8	2445			Combined Replicated Weight 49
432	CWRWT50	Num	8	2453			Combined Replicated Weight 50
433	CWRWT51	Num	8	2461			Combined Replicated Weight 51
434	CWRWT52	Num	8	2469			Combined Replicated Weight 52
435	CWRWT53	Num	8	2477			Combined Replicated Weight 53
436	CWRWT54	Num	8	2485			Combined Replicated Weight 54
437	CWRWT55	Num	8	2493			Combined Replicated Weight 55
438	CWRWT56	Num	8	2501			Combined Replicated Weight 56
439	CWRWT57	Num	8	2509			Combined Replicated Weight 57
440	CWRWT58	Num	8	2517			Combined Replicated Weight 58

The CONTENTS Procedure

-----Variables Ordered by Position-----

#	Variable	Type	Len	Pos	Format	Informat	Label
441	CWRWT59	Num	8	2525			Combined Replicated Weight 59
442	CWRWT60	Num	8	2533			Combined Replicated Weight 60
443	CWRWT61	Num	8	2541			Combined Replicated Weight 61
444	CWRWT62	Num	8	2549			Combined Replicated Weight 62
445	CWRWT63	Num	8	2557			Combined Replicated Weight 63
446	CWRWT64	Num	8	2565			Combined Replicated Weight 64
447	CWRWT65	Num	8	2573			Combined Replicated Weight 65
448	CWRWT66	Num	8	2581			Combined Replicated Weight 66
449	CWRWT67	Num	8	2589			Combined Replicated Weight 67
450	CWRWT68	Num	8	2597			Combined Replicated Weight 68
451	CWRWT69	Num	8	2605			Combined Replicated Weight 69
452	CWRWT70	Num	8	2613			Combined Replicated Weight 70
453	CWRWT71	Num	8	2621			Combined Replicated Weight 71
454	CWRWT72	Num	8	2629			Combined Replicated Weight 72
455	CWRWT73	Num	8	2637			Combined Replicated Weight 73
456	CWRWT74	Num	8	2645			Combined Replicated Weight 74
457	CWRWT75	Num	8	2653			Combined Replicated Weight 75
458	CWRWT76	Num	8	2661			Combined Replicated Weight 76
459	CWRWT77	Num	8	2669			Combined Replicated Weight 77
460	CWRWT78	Num	8	2677			Combined Replicated Weight 78
461	CWRWT79	Num	8	2685			Combined Replicated Weight 79
462	CWRWT80	Num	8	2693			Combined Replicated Weight 80
463	CWRWT81	Num	8	2701			Combined Replicated Weight 81
464	CWRWT82	Num	8	2709			Combined Replicated Weight 82
465	CWRWT83	Num	8	2717			Combined Replicated Weight 83
466	CWRWT84	Num	8	2725			Combined Replicated Weight 84
467	CWRWT85	Num	8	2733			Combined Replicated Weight 85
468	CWRWT86	Num	8	2741			Combined Replicated Weight 86
469	CWRWT87	Num	8	2749			Combined Replicated Weight 87
470	CWRWT88	Num	8	2757			Combined Replicated Weight 88
471	CWRWT89	Num	8	2765			Combined Replicated Weight 89
472	CWRWT90	Num	8	2773			Combined Replicated Weight 90
473	CWRWT91	Num	8	2781			Combined Replicated Weight 91
474	CWRWT92	Num	8	2789			Combined Replicated Weight 92
475	CWRWT93	Num	8	2797			Combined Replicated Weight 93
476	CWRWT94	Num	8	2805			Combined Replicated Weight 94
477	CWRWT95	Num	8	2813			Combined Replicated Weight 95
478	CWRWT96	Num	8	2821			Combined Replicated Weight 96
479	CWRWT97	Num	8	2829			Combined Replicated Weight 97
480	CWRWT98	Num	8	2837			Combined Replicated Weight 98
481	CWRWT99	Num	8	2845			Combined Replicated Weight 99
482	CWRWT100	Num	8	2853			Combined Replicated Weight 100
483	CWRWT101	Num	8	2861			Combined Replicated Weight 101
484	CWRWT102	Num	8	2869			Combined Replicated Weight 102
485	CWRWT103	Num	8	2877			Combined Replicated Weight 103
486	CWRWT104	Num	8	2885			Combined Replicated Weight 104
487	CWRWT105	Num	8	2893			Combined Replicated Weight 105
488	CWRWT106	Num	8	2901			Combined Replicated Weight 106
489	CWRWT107	Num	8	2909			Combined Replicated Weight 107
490	CWRWT108	Num	8	2917			Combined Replicated Weight 108
491	CWRWT109	Num	8	2925			Combined Replicated Weight 109
492	CWRWT110	Num	8	2933			Combined Replicated Weight 110
493	CWRWT111	Num	8	2941			Combined Replicated Weight 111
494	CWRWT112	Num	8	2949			Combined Replicated Weight 112
495	CWRWT113	Num	8	2957			Combined Replicated Weight 113
496	CWRWT114	Num	8	2965			Combined Replicated Weight 114
497	CWRWT115	Num	8	2973			Combined Replicated Weight 115
498	CWRWT116	Num	8	2981			Combined Replicated Weight 116
499	CWRWT117	Num	8	2989			Combined Replicated Weight 117
500	CWRWT118	Num	8	2997			Combined Replicated Weight 118
501	CWRWT119	Num	8	3005			Combined Replicated Weight 119
502	CWRWT120	Num	8	3013			Combined Replicated Weight 120
503	CWRWT121	Num	8	3021			Combined Replicated Weight 121
504	CWRWT122	Num	8	3029			Combined Replicated Weight 122
505	CWRWT123	Num	8	3037			Combined Replicated Weight 123
506	CWRWT124	Num	8	3045			Combined Replicated Weight 124

The CONTENTS Procedure

-----Variables Ordered by Position-----

#	Variable	Type	Len	Pos	Format	Informat	Label
507	CWRWT125	Num	8	3053			Combined Replicated Weight 125
508	CWRWT126	Num	8	3061			Combined Replicated Weight 126
509	CWRWT127	Num	8	3069			Combined Replicated Weight 127
510	CWRWT128	Num	8	3077			Combined Replicated Weight 128
511	CWRWT129	Num	8	3085			Combined Replicated Weight 129
512	CWRWT130	Num	8	3093			Combined Replicated Weight 130
513	CWRWT131	Num	8	3101			Combined Replicated Weight 131
514	CWRWT132	Num	8	3109			Combined Replicated Weight 132
515	CWRWT133	Num	8	3117			Combined Replicated Weight 133
516	CWRWT134	Num	8	3125			Combined Replicated Weight 134
517	CWRWT135	Num	8	3133			Combined Replicated Weight 135
518	CWRWT136	Num	8	3141			Combined Replicated Weight 136
519	CWRWT137	Num	8	3149			Combined Replicated Weight 137
520	CWRWT138	Num	8	3157			Combined Replicated Weight 138
521	CWRWT139	Num	8	3165			Combined Replicated Weight 139
522	CWRWT140	Num	8	3173			Combined Replicated Weight 140
523	CWRWT141	Num	8	3181			Combined Replicated Weight 141
524	CWRWT142	Num	8	3189			Combined Replicated Weight 142
525	CWRWT143	Num	8	3197			Combined Replicated Weight 143
526	CWRWT144	Num	8	3205			Combined Replicated Weight 144
527	CWRWT145	Num	8	3213			Combined Replicated Weight 145
528	CWRWT146	Num	8	3221			Combined Replicated Weight 146
529	CWRWT147	Num	8	3229			Combined Replicated Weight 147
530	CWRWT148	Num	8	3237			Combined Replicated Weight 148
531	CWRWT149	Num	8	3245			Combined Replicated Weight 149
532	CWRWT150	Num	8	3253			Combined Replicated Weight 150
533	CWRWT151	Num	8	3261			Combined Replicated Weight 151
534	CWRWT152	Num	8	3269			Combined Replicated Weight 152
535	CWRWT153	Num	8	3277			Combined Replicated Weight 153
536	CWRWT154	Num	8	3285			Combined Replicated Weight 154
537	CWRWT155	Num	8	3293			Combined Replicated Weight 155
538	CWRWT156	Num	8	3301			Combined Replicated Weight 156
539	CWRWT157	Num	8	3309			Combined Replicated Weight 157
540	CWRWT158	Num	8	3317			Combined Replicated Weight 158
541	CWRWT159	Num	8	3325			Combined Replicated Weight 159
542	CWRWT160	Num	8	3333			Combined Replicated Weight 160
543	CWRWT161	Num	8	3341			Combined Replicated Weight 161
544	CWRWT162	Num	8	3349			Combined Replicated Weight 162
545	CWRWT163	Num	8	3357			Combined Replicated Weight 163
546	CWRWT164	Num	8	3365			Combined Replicated Weight 164
547	CWRWT165	Num	8	3373			Combined Replicated Weight 165
548	CWRWT166	Num	8	3381			Combined Replicated Weight 166
549	CWRWT167	Num	8	3389			Combined Replicated Weight 167
550	CWRWT168	Num	8	3397			Combined Replicated Weight 168
551	CWRWT169	Num	8	3405			Combined Replicated Weight 169
552	CWRWT170	Num	8	3413			Combined Replicated Weight 170
553	CWRWT171	Num	8	3421			Combined Replicated Weight 171
554	CWRWT172	Num	8	3429			Combined Replicated Weight 172
555	CWRWT173	Num	8	3437			Combined Replicated Weight 173
556	CWRWT174	Num	8	3445			Combined Replicated Weight 174
557	CWRWT175	Num	8	3453			Combined Replicated Weight 175
558	CWRWT176	Num	8	3461			Combined Replicated Weight 176
559	CWRWT177	Num	8	3469			Combined Replicated Weight 177
560	CWRWT178	Num	8	3477			Combined Replicated Weight 178
561	CWRWT179	Num	8	3485			Combined Replicated Weight 179
562	CWRWT180	Num	8	3493			Combined Replicated Weight 180
563	CWRWT181	Num	8	3501			Combined Replicated Weight 181
564	CWRWT182	Num	8	3509			Combined Replicated Weight 182
565	CWRWT183	Num	8	3517			Combined Replicated Weight 183
566	CWRWT184	Num	8	3525			Combined Replicated Weight 184
567	CWRWT185	Num	8	3533			Combined Replicated Weight 185
568	CWRWT186	Num	8	3541			Combined Replicated Weight 186
569	CWRWT187	Num	8	3549			Combined Replicated Weight 187
570	CWRWT188	Num	8	3557			Combined Replicated Weight 188
571	CWRWT189	Num	8	3565			Combined Replicated Weight 189
572	CWRWT190	Num	8	3573			Combined Replicated Weight 190

The CONTENTS Procedure

-----Variables Ordered by Position-----

#	Variable	Type	Len	Pos	Format	Informat	Label
573	CWRWT191	Num	8	3581			Combined Replicated Weight 191
574	CWRWT192	Num	8	3589			Combined Replicated Weight 192
575	CWRWT193	Num	8	3597			Combined Replicated Weight 193
576	CWRWT194	Num	8	3605			Combined Replicated Weight 194
577	CWRWT195	Num	8	3613			Combined Replicated Weight 195
578	CWRWT196	Num	8	3621			Combined Replicated Weight 196
579	CWRWT197	Num	8	3629			Combined Replicated Weight 197
580	CWRWT198	Num	8	3637			Combined Replicated Weight 198
581	CWRWT199	Num	8	3645			Combined Replicated Weight 199
582	CWRWT200	Num	8	3653			Combined Replicated Weight 200
583	CWRWT201	Num	8	3661			Combined Replicated Weight 201
584	CWRWT202	Num	8	3669			Combined Replicated Weight 202
585	CWRWT203	Num	8	3677			Combined Replicated Weight 203
586	CWRWT204	Num	8	3685			Combined Replicated Weight 204
587	CWRWT205	Num	8	3693			Combined Replicated Weight 205
588	CWRWT206	Num	8	3701			Combined Replicated Weight 206
589	CWRWT207	Num	8	3709			Combined Replicated Weight 207
590	CWRWT208	Num	8	3717			Combined Replicated Weight 208
591	CWRWT209	Num	8	3725			Combined Replicated Weight 209
592	CWRWT210	Num	8	3733			Combined Replicated Weight 210
593	CWRWT211	Num	8	3741			Combined Replicated Weight 211
594	CWRWT212	Num	8	3749			Combined Replicated Weight 212
595	CWRWT213	Num	8	3757			Combined Replicated Weight 213
596	CWRWT214	Num	8	3765			Combined Replicated Weight 214
597	CWRWT215	Num	8	3773			Combined Replicated Weight 215
598	CWRWT216	Num	8	3781			Combined Replicated Weight 216
599	CWRWT217	Num	8	3789			Combined Replicated Weight 217
600	CWRWT218	Num	8	3797			Combined Replicated Weight 218
601	CWRWT219	Num	8	3805			Combined Replicated Weight 219
602	CWRWT220	Num	8	3813			Combined Replicated Weight 220
603	CWRWT221	Num	8	3821			Combined Replicated Weight 221
604	CWRWT222	Num	8	3829			Combined Replicated Weight 222
605	CWRWT223	Num	8	3837			Combined Replicated Weight 223
606	CWRWT224	Num	8	3845			Combined Replicated Weight 224
607	CWRWT225	Num	8	3853			Combined Replicated Weight 225
608	CWRWT226	Num	8	3861			Combined Replicated Weight 226
609	CWRWT227	Num	8	3869			Combined Replicated Weight 227
610	CWRWT228	Num	8	3877			Combined Replicated Weight 228
611	CWRWT229	Num	8	3885			Combined Replicated Weight 229
612	CWRWT230	Num	8	3893			Combined Replicated Weight 230
613	CWRWT231	Num	8	3901			Combined Replicated Weight 231
614	CWRWT232	Num	8	3909			Combined Replicated Weight 232
615	CWRWT233	Num	8	3917			Combined Replicated Weight 233
616	CWRWT234	Num	8	3925			Combined Replicated Weight 234
617	CWRWT235	Num	8	3933			Combined Replicated Weight 235
618	CWRWT236	Num	8	3941			Combined Replicated Weight 236
619	CWRWT237	Num	8	3949			Combined Replicated Weight 237
620	CWRWT238	Num	8	3957			Combined Replicated Weight 238
621	CWRWT239	Num	8	3965			Combined Replicated Weight 239
622	CWRWT240	Num	8	3973			Combined Replicated Weight 240

APPENDIX F
RESPONSE RATE TABLES

PAGE IS INTENTIONALLY LEFT BLANK TO ALLOW FOR DOUBLE-SIDED COPYING

TABLE F.1
RESPONSE RATE BY REGION

	Q1 2004		Q2 2004		Q3 2004		Q4 2004		COMBINED	
	RR	RR _W	RR	RR _W	RR	RR _W	RR	RR _W	RR	RR _W
Alaska	26.7	34.6	27.9	32.5	29.1	32.9	25.0	27.9	27.2	32.0
Central 7	31.7	49.4	32.5	49.8	33.8	50.0	33.7	49.3	32.9	49.7
Central 8	31.0	46.7	33.8	50.1	33.3	48.6	33.5	49.9	32.9	48.8
Europe	18.6	18.6	22.4	23.2	17.8	17.4	17.7	18.7	19.1	19.5
Golden Gate	35.2	50.9	38.7	56.8	37.4	55.8	36.3	49.6	36.9	53.3
Gulfsouth	34.2	53.2	35.0	50.6	36.1	52.3	35.0	49.5	35.1	51.4
Hawaii	26.5	31.1	29.7	35.0	28.3	34.0	26.8	32.3	27.8	33.1
Heartland	30.3	44.3	33.0	49.5	32.6	48.5	33.4	49.6	32.3	48.0
Mid-Atlantic	27.6	39.0	28.9	40.2	27.8	39.7	27.3	37.8	27.9	39.2
Northeast	31.4	45.9	32.9	48.4	32.6	49.9	32.1	48.9	32.3	48.3
Northwest	33.0	45.9	33.9	47.6	31.9	44.5	33.8	46.7	33.2	46.2
Southeast	30.8	46.1	33.0	48.9	33.3	50.9	31.2	49.7	32.1	48.9
Southern California	25.1	40.0	25.8	39.8	26.1	41.3	26.9	39.7	25.9	40.2
Southwest	30.0	47.7	29.7	47.6	31.0	46.3	27.9	43.4	29.6	46.3
TRICARE Latin America	24.3	30.6	28.7	35.3	28.9	36.5	25.8	32.6	26.8	33.7
Western Pacific Command	14.6	14.6	19.7	20.3	17.0	17.1	15.6	15.4	16.7	16.9

RR=Unweighted
RR_W=Weighted

TABLE F.2
RESPONSE RATES BY SEX

	Q1 2004		Q2 2004		Q3 2004		Q4 2004		COMBINED	
	RR	RR _W	RR	RR _W	RR	RR _W	RR	RR _W	RR	RR _W
Female	32.8	46.2	35.9	49.5	34.9	48.1	33.8	46.8	34.3	47.6
Male	23.9	41.1	25.7	42.0	25.8	43.1	25.5	42.3	25.2	42.1

TABLE F.3
RESPONSE RATES BY CONUS/OCONUS INDICATOR

	Q1 2004		Q2 2004		Q3 2004		Q4 2004		COMBINED	
	RR	RR _W	RR	RR _W	RR	RR _W	RR	RR _W	RR	RR _W
In Conus	30.4	45.6	31.9	47.2	31.9	47.4	31.1	46.1	31.4	46.6
Not in Conus	17.3	18.2	21.7	23.2	17.9	18.9	17.0	18.6	18.5	19.8

TABLE F.4
RESPONSE RATES BY BENEFICIARY CATEGORY

	Q1-2004		Q2 2004		Q3 2004		Q4 2004		COMBINED	
	RR	RR _w	RR	RR _w	RR	RR _w	RR	RR _w	RR	RR _w
Active Duty and Guard/Reserve	16.3	15.7	18.5	17.5	17.9	16.9	17.4	16.7	17.5	16.7
Dependent of Active Duty & Guard/Reserve	25.1	27.0	27.1	29.0	26.3	28.0	25.0	26.6	25.9	27.6
Retiree/Depend of Retir/Surviv/Other 65+	71.7	74.8	73.8	76.3	72.7	75.4	71.7	73.0	72.5	74.9
Retiree/Depend of Retir/Surviv/Other <65	47.0	49.2	48.9	51.3	48.8	51.2	48.1	49.9	48.2	50.4

TABLE F.5
RESPONSE RATES BY CATCHMENT AREA

Catchment Area	Q1 2004		Q2 2004		Q3 2004		Q4 2004		COMBINED	
	RR	RR _w	RR	RR _w	RR	RR _w	RR	RR _w	RR	RR _w
Agana	18.0	19.5	28.5	33.7	22.6	25.7	19.9	23.0	22.2	25.4
Andrews AFB	32.6	39.3	31.1	43.7	31.5	40.3	30.5	38.3	31.4	40.4
Barksdale AFB	28.6	36.7	25.3	29.5	29.0	38.0	21.1	26.6	26.0	32.6
Brooke AMC-Ft. Sam Houston	40.0	56.1	36.7	52.3	37.6	52.2	32.5	45.0	36.7	51.5
Davis-Monthan AFB	28.7	36.2	30.1	36.8	34.7	42.0	31.9	40.6	31.3	38.9
Dover AFB	32.0	37.1	29.1	31.5	30.5	35.1	36.6	44.1	32.0	36.8
Dyess AFB	23.0	27.7	28.1	37.1	32.4	40.7	22.8	30.2	26.5	33.9
Edwards AFB	29.1	33.3	23.6	28.2	28.1	33.3	29.7	32.9	27.6	31.9
Eglin AFB	35.6	49.7	41.3	51.3	36.3	47.4	38.1	48.3	37.7	49.2
Elmendorf AFB/Ft Wainwright	31.7	36.8	32.8	37.7	34.5	37.4	29.6	35.1	32.1	36.8
Evans ACH-Ft. Carson	22.3	33.8	27.6	38.0	25.7	37.1	26.1	35.3	25.4	36.1
F.E. Warren AFB	22.9	27.0	30.2	34.5	30.9	34.7	24.3	28.2	27.1	31.1
Fairchild AFB	29.5	35.3	36.8	44.5	33.2	41.8	32.8	40.0	33.1	40.4
Ft Wainwright	21.2	22.3	23.3	23.0	24.1	24.4	20.7	19.9	22.4	22.4
Ft. Belvoir	39.0	46.9	42.2	51.9	44.8	54.8	42.9	52.3	42.2	51.5
Ft. Benning	20.6	32.1	24.0	35.1	22.8	32.9	19.2	30.1	21.7	32.6
Ft. Bliss	27.1	40.4	22.9	36.1	25.8	37.9	28.3	36.5	26.0	37.7
Ft. Bragg	21.5	31.9	25.4	32.7	23.6	32.6	21.7	28.0	23.1	31.3
Ft. Campbell	21.2	26.9	21.5	28.6	23.0	30.2	22.0	28.2	21.9	28.4
Ft. Drum	13.5	15.4	14.0	15.1	17.8	19.5	15.1	17.2	15.0	16.8
Ft. Eustis	33.3	43.6	32.1	42.5	29.3	38.7	30.3	41.2	31.3	41.5
Ft. Gordon	32.0	41.3	30.9	38.0	33.0	42.1	29.3	40.6	31.3	40.5
Ft. Hood	20.5	29.5	19.2	28.5	21.6	30.1	17.4	25.6	19.6	28.4
Ft. Huachuca	27.7	36.7	33.9	39.9	27.6	34.5	26.7	30.8	29.0	35.5
Ft. Irwin	15.2	17.8	21.4	24.9	15.9	17.6	18.7	22.3	17.8	20.7
Ft. Jackson	33.2	45.9	29.7	42.4	32.3	43.0	33.7	43.8	32.2	43.8
Ft. Knox	23.8	31.0	27.6	35.0	26.6	33.3	27.0	38.9	26.2	34.4
Ft. Leavenworth	30.9	33.7	38.4	42.2	34.3	40.5	33.8	38.7	34.4	38.8
Ft. Leonard Wood	28.0	31.9	30.0	34.0	27.1	33.5	28.8	33.0	28.4	33.1
Ft. Meade	33.8	37.9	36.4	42.8	30.7	36.1	34.8	39.3	33.9	39.0
Ft. Polk	22.7	26.4	28.4	31.7	31.5	34.8	24.5	26.8	26.7	29.9
Ft. Riley	23.7	27.4	23.9	28.7	25.1	28.3	24.5	28.3	24.3	28.2
Ft. Rucker	43.0	51.0	35.4	46.8	39.9	53.2	39.7	49.6	39.5	50.1
Ft. Sill	25.4	31.9	25.4	31.2	24.9	31.7	28.9	36.3	26.1	32.7
Ft. Stewart	18.7	23.0	22.1	26.3	22.9	28.2	22.2	26.8	21.5	26.1
Hill AFB	25.3	29.8	29.2	36.5	27.9	34.3	29.8	36.1	28.1	34.2
Hurlburt Field	23.5	25.6	28.2	29.8	31.3	33.4	22.0	23.9	26.3	28.2
Kadena AFB	14.0	15.4	19.4	20.8	14.4	15.3	18.2	19.0	16.5	17.6

TABLE F.5 (continued)

Catchment Area	Q1 2004		Q2 2004		Q3 2004		Q4 2004		COMBINED	
	RR	RR _w	RR	RR _w	RR	RR _w	RR	RR _w	RR	RR _w
Keesler AFB	27.4	40.1	30.6	42.5	33.7	46.9	31.8	43.3	30.9	43.2
Kirtland AFB	24.4	32.9	26.5	32.4	28.1	34.9	29.2	36.9	27.0	34.3
Kunsan AB/Osan AB	14.1	14.4	19.6	20.6	15.4	16.4	15.0	15.1	16.0	16.6
Lackland AFB	31.4	44.1	29.4	40.3	32.0	42.7	26.9	39.1	29.9	41.6
Landstuhl	17.0	18.5	20.8	23.0	15.8	16.4	20.2	21.9	18.5	20.0
Landstuhl AMC/other German	13.9	15.8	21.4	23.6	13.2	14.5	20.0	22.3	17.1	19.1
Langley AFB	32.2	40.5	33.8	41.4	34.1	41.3	35.4	42.4	33.8	41.4
Laughlin AFB/Sheppard AFB	29.9	34.8	30.1	35.2	30.9	34.1	31.1	36.7	30.5	35.2
Little Rock AFB	30.2	37.1	26.6	32.5	26.2	33.3	28.7	35.2	27.9	34.5
Luke AFB	37.6	54.3	37.9	57.9	39.0	53.6	39.8	58.6	38.6	56.1
MacDill AFB	40.9	55.7	40.3	56.1	41.0	58.2	44.0	57.9	41.5	56.9
Madigan AMC-Ft. Lewis	29.5	41.2	30.5	40.9	28.2	39.0	26.9	39.2	28.8	40.1
Maxwell AFB	39.8	42.9	38.9	43.8	41.0	48.0	39.1	42.6	39.7	44.3
McConnell AFB	29.0	33.6	27.5	32.3	29.6	34.9	28.7	34.3	28.7	33.8
McGuire AFB/Ft. Dix	24.2	25.6	26.1	27.3	23.7	25.7	25.1	26.7	24.8	26.3
Mountain Home AFB	31.1	35.6	30.7	36.0	28.5	33.9	34.6	40.0	31.2	36.3
NACC Portsmouth New Hamp.	30.4	33.2	33.5	34.1	29.8	32.3	30.3	33.5	31.0	33.2
NH 29-Palms	22.6	24.5	25.8	28.2	22.2	23.9	28.4	30.8	24.7	26.8
NH Beaufort	27.6	31.8	26.8	30.0	31.5	35.2	26.5	31.3	28.1	32.1
NH Bremerton	34.8	41.7	29.2	34.9	31.3	38.9	32.5	38.2	32.0	38.4
NH Camp Lejeune	21.0	25.2	21.6	24.7	18.8	21.1	20.6	24.4	20.5	23.8
NH Camp Pendleton/Ft Irwin	23.9	35.5	22.7	34.6	24.2	35.3	23.5	34.3	23.6	34.9
NH Charleston	30.4	45.7	33.6	42.1	30.5	41.1	29.2	40.8	30.9	42.4
NH Cherry Point	30.8	34.6	27.9	32.3	28.9	33.1	31.8	37.7	29.8	34.4
NH Corpus Christi	26.2	29.9	30.0	36.4	29.3	35.1	27.1	33.5	28.2	33.7
NH Great Lakes	25.1	34.1	24.9	31.2	25.7	35.4	26.7	36.8	25.6	34.3
NH Guantanamo/ Roosevelt Rds	22.2	24.9	27.8	33.2	N/A	N/A	N/A	N/A	25.0	28.9
NH Jacksonville/Key West	27.0	37.6	31.4	39.9	33.1	44.4	28.4	40.7	30.0	40.6
NH LeMoore	29.7	36.3	31.7	38.5	34.6	40.2	34.6	40.2	32.6	38.8
NH Oak Harbor	32.6	37.0	32.5	35.8	29.7	33.5	34.9	39.1	32.4	36.3
NH Pensacola	30.1	43.6	31.0	41.5	31.6	45.2	32.9	44.9	31.4	43.8
NH Yokosuka/other Asian	13.7	12.7	17.4	16.8	18.3	18.6	14.0	14.0	15.9	15.5
NMC Portsmouth	26.1	35.2	28.3	36.0	26.8	34.3	27.1	34.3	27.1	35.0
NMC San Diego	25.3	36.7	29.2	41.4	28.5	40.0	27.4	37.6	27.6	38.9
NMCL Pearl Harbor/Hickam	29.3	31.8	30.0	31.5	32.5	34.0	31.2	32.7	30.7	32.5
NMCL Quantico	24.1	31.8	28.0	34.4	26.0	31.5	25.8	31.1	26.0	32.2
NNMC Bethesda	36.3	48.9	34.8	47.7	34.8	44.9	32.1	43.7	34.5	46.3
Naples	18.9	19.6	25.4	26.9	18.4	18.8	16.7	16.4	19.9	20.4
Naval Health Care New England	24.3	28.7	30.0	33.5	27.2	30.7	24.3	29.8	26.4	30.7
Nellis AFB	36.0	47.1	40.2	49.7	41.0	50.5	38.0	46.1	38.8	48.4
Offutt AFB	38.0	46.5	41.7	50.1	41.8	48.2	39.5	49.0	40.2	48.5

TABLE F.5 (continued)

Catchment Area	Q1 2004		Q2 2004		Q3 2004		Q4 2004		COMBINED	
	RR	RR _W	RR	RR _W	RR	RR _W	RR	RR _W	RR	RR _W
Okinawa	10.6	11.1	17.1	18.4	13.3	13.4	11.4	12.3	13.1	13.8
Out of catchment-north	40.4	52.4	45.5	57.1	47.7	58.8	46.3	56.8	44.9	56.2
Out of catchment-overseas	8.7	12.5	19.1	25.8	20.4	26.7	25.2	32.5	17.2	24.5
Out of catchment-south	46.8	58.7	48.2	60.2	49.4	59.8	47.1	57.6	47.9	59.1
Out of catchment-west	46.4	56.5	47.0	58.2	49.0	58.0	48.3	57.3	47.7	57.5
Patrick AFB	37.5	46.7	43.0	54.2	39.8	46.9	40.4	49.0	40.2	49.2
Pearl Harbor	27.1	28.8	34.4	36.1	28.2	30.0	30.7	32.5	30.1	31.9
Peterson AFB	32.6	38.5	30.8	35.2	34.3	36.5	34.5	38.7	33.0	37.2
RAF Lakenheath/other Europe	17.0	17.9	22.0	22.6	15.4	16.0	12.2	13.1	16.7	17.4
Randolph AFB	37.8	43.6	33.7	39.1	38.9	47.5	37.4	45.1	36.9	43.8
Redstone Ars/Ft McClellan	35.6	43.7	36.5	45.8	37.6	44.1	42.1	50.2	37.9	46.0
Robins AFB	33.0	37.5	31.0	36.3	29.7	36.3	26.9	31.5	30.2	35.4
Scott AFB	32.8	40.6	38.7	50.6	36.9	48.6	38.2	50.9	36.6	47.6
Seoul	13.0	12.3	16.4	16.1	14.3	13.9	10.6	10.0	13.6	13.1
Seymour Johnson AFB	27.9	33.4	28.4	36.2	29.7	34.0	23.3	30.6	27.4	33.6
Shaw AFB	29.9	36.1	38.0	45.7	35.6	41.2	28.4	35.1	32.7	40.0
Spangdahlem AB	27.6	29.1	25.9	27.2	24.8	25.6	20.9	21.8	24.8	25.9
Spangdahlem/Ramstein AFB	21.4	22.3	24.6	26.5	22.9	24.0	19.1	20.1	22.0	23.2
Tinker AFB	27.6	33.7	27.0	31.9	27.3	32.7	27.8	32.3	27.4	32.7
Travis AFB	33.8	45.9	37.7	51.2	32.4	46.5	34.3	46.3	34.6	47.5
Tripler AMC	23.6	29.9	25.8	33.2	25.1	32.2	21.1	30.4	23.9	31.4
Tyndall AFB	29.2	38.3	34.5	41.1	29.8	37.7	32.3	37.9	31.4	38.8
USAF Acad. Hospital	38.4	49.0	42.5	53.8	45.0	55.8	39.3	48.9	41.3	51.9
Walter Reed AMC	36.6	43.0	36.4	43.5	35.9	44.0	35.0	44.3	36.0	43.7
West Point	31.6	41.5	31.0	40.4	27.5	39.2	28.5	41.0	29.6	40.5
Wright Patterson AFB	44.8	52.0	42.4	50.8	42.5	49.9	44.7	51.4	43.6	51.0
Wuerzburg	15.9	16.3	17.4	17.6	15.9	15.8	12.3	13.1	15.4	15.7
Yokota AB	18.8	18.7	22.9	23.1	23.2	22.5	23.7	25.2	22.1	22.3

TABLE F.6
RESPONSE RATES BY COMBINED GEOGRAPHIC AREA

Region	Catchment Area	Q1 2004		Q2 2004		Q3 2004		Q4 2004		COMBINED	
		RR	RR _w	RR	RR _w	RR	RR _w	RR	RR _w	RR	RR _w
North	Andrews AFB	32.6	39.3	31.1	43.7	31.5	40.3	30.5	38.3	31.4	40.4
	Dover AFB	32.0	37.1	29.1	31.5	30.5	35.1	36.6	44.1	32.0	36.8
	Ft. Belvoir	39.0	46.9	42.2	51.9	44.8	54.8	42.9	52.3	42.2	51.5
	Ft. Bragg	21.5	31.9	25.4	32.7	23.6	32.6	21.7	28.0	23.1	31.3
	Ft. Campbell	21.2	26.9	21.5	28.6	23.0	30.2	22.0	28.2	21.9	28.4
	Ft. Drum	13.5	15.4	14.0	15.1	17.8	19.5	15.1	17.2	15.0	16.8
	Ft. Eustis	33.3	43.6	32.1	42.5	29.3	38.7	30.3	41.2	31.3	41.5
	Ft. Knox	23.8	31.0	27.6	35.0	26.6	33.3	27.0	38.9	26.2	34.4
	Ft. Meade	33.8	37.9	36.4	42.8	30.7	36.1	34.8	39.3	33.9	39.0
	Langley AFB	32.2	40.5	33.8	41.4	34.1	41.3	35.4	42.4	33.8	41.4
	McGuire AFB/Ft. Dix	24.2	25.6	26.1	27.3	23.7	25.7	25.1	26.7	24.8	26.3
	NACC Portsmouth New Hamp.	30.4	33.2	33.5	34.1	29.8	32.3	30.3	33.5	31.0	33.2
	NH Camp Lejeune	21.0	25.2	21.6	24.7	18.8	21.1	20.6	24.4	20.5	23.8
	NH Cherry Point	30.8	34.6	27.9	32.3	28.9	33.1	31.8	37.7	29.8	34.4
	NH Great Lakes	25.1	34.1	24.9	31.2	25.7	35.4	26.7	36.8	25.6	34.3
	NMC Portsmouth	26.1	35.2	28.3	36.0	26.8	34.3	27.1	34.3	27.1	35.0
	NMCL Quantico	24.1	31.8	28.0	34.4	26.0	31.5	25.8	31.1	26.0	32.2
	NNMC Bethesda	36.3	48.9	34.8	47.7	34.8	44.9	32.1	43.7	34.5	46.3
	Naval Health Care New England	24.3	28.7	30.0	33.5	27.2	30.7	24.3	29.8	26.4	30.7
	Out of catchment-north	40.4	52.4	45.5	57.1	47.7	58.8	46.3	56.8	44.9	56.2
Scott AFB	32.8	40.6	38.7	50.6	36.9	48.6	38.2	50.9	36.6	47.6	
Seymour Johnson AFB	27.9	33.4	28.4	36.2	29.7	34.0	23.3	30.6	27.4	33.6	
Walter Reed AMC	36.6	43.0	36.4	43.5	35.9	44.0	35.0	44.3	36.0	43.7	
West Point	31.6	41.5	31.0	40.4	27.5	39.2	28.5	41.0	29.6	40.5	
Wright Patterson AFB	44.8	52.0	42.4	50.8	42.5	49.9	44.7	51.4	43.6	51.0	
Overseas	Agana	18.0	19.5	28.5	33.7	22.6	25.7	19.9	23.0	22.2	25.4
	Kadena AFB	14.0	15.4	19.4	20.8	14.4	15.3	18.2	19.0	16.5	17.6
	Kunsan AB/Osan AB	14.1	14.4	19.6	20.6	15.4	16.4	15.0	15.1	16.0	16.6
	Landstuhl	17.0	18.5	20.8	23.0	15.8	16.4	20.2	21.9	18.5	20.0
	Landstuhl AMC/other German	13.9	15.8	21.4	23.6	13.2	14.5	20.0	22.3	17.1	19.1
	NH Guantanamo/ Roosevelt Rds	22.2	24.9	27.8	33.2	N/A	N/A	N/A	N/A	25.0	28.9
	NH Yokosuka/other Asian	13.7	12.7	17.4	16.8	18.3	18.6	14.0	14.0	15.9	15.5
	Naples	18.9	19.6	25.4	26.9	18.4	18.8	16.7	16.4	19.9	20.4
	Okinawa	10.6	11.1	17.1	18.4	13.3	13.4	11.4	12.3	13.1	13.8
	Out of catchment-overseas	23.9	29.2	27.0	33.2	23.1	29.9	24.4	30.0	24.6	30.6
	RAF Lakenheath/other Europe	17.0	17.9	22.0	22.6	15.4	16.0	12.2	13.1	16.7	17.4
	Seoul	13.0	12.3	16.4	16.1	14.3	13.9	10.6	10.0	13.6	13.1
	Spangdahlem AB	27.6	29.1	25.9	27.2	24.8	25.6	20.9	21.8	24.8	25.9
Spangdahlem/Ramstein AFB	21.4	22.3	24.6	26.5	22.9	24.0	19.1	20.1	22.0	23.2	

TABLE F.6 (continued)

Region	Catchment Area	Q1 2004		Q2 2004		Q3 2004		Q4 2004		COMBINED	
		RR	RR _w	RR	RR _w	RR	RR _w	RR	RR _w	RR	RR _w
South	Wuerzburg	15.9	16.3	17.4	17.6	15.9	15.8	12.3	13.1	15.4	15.7
	Yokota AB	18.8	18.7	22.9	23.1	23.2	22.5	23.7	25.2	22.1	22.3
	Barksdale AFB	28.6	36.7	25.3	29.5	29.0	38.0	21.1	26.6	26.0	32.6
	Brooke AMC-Ft. Sam Houston	40.0	56.1	36.7	52.3	37.6	52.2	32.5	45.0	36.7	51.5
	Dyess AFB	23.0	27.7	28.1	37.1	32.4	40.7	22.8	30.2	26.5	33.9
	Eglin AFB	35.6	49.7	41.3	51.3	36.3	47.4	38.1	48.3	37.7	49.2
	Ft. Benning	20.6	32.1	24.0	35.1	22.8	32.9	19.2	30.1	21.7	32.6
	Ft. Gordon	32.0	41.3	30.9	38.0	33.0	42.1	29.3	40.6	31.3	40.5
	Ft. Hood	20.5	29.5	19.2	28.5	21.6	30.1	17.4	25.6	19.6	28.4
	Ft. Jackson	33.2	45.9	29.7	42.4	32.3	43.0	33.7	43.8	32.2	43.8
	Ft. Polk	22.7	26.4	28.4	31.7	31.5	34.8	24.5	26.8	26.7	29.9
	Ft. Rucker	43.0	51.0	35.4	46.8	39.9	53.2	39.7	49.6	39.5	50.1
	Ft. Sill	25.4	31.9	25.4	31.2	24.9	31.7	28.9	36.3	26.1	32.7
	Ft. Stewart	18.7	23.0	22.1	26.3	22.9	28.2	22.2	26.8	21.5	26.1
	Hurlburt Field	23.5	25.6	28.2	29.8	31.3	33.4	22.0	23.9	26.3	28.2
	Keesler AFB	27.4	40.1	30.6	42.5	33.7	46.9	31.8	43.3	30.9	43.2
	Lackland AFB	31.4	44.1	29.4	40.3	32.0	42.7	26.9	39.1	29.9	41.6
	Laughlin AFB/Sheppard AFB	29.9	34.8	30.1	35.2	30.9	34.1	31.1	36.7	30.5	35.2
	Little Rock AFB	30.2	37.1	26.6	32.5	26.2	33.3	28.7	35.2	27.9	34.5
	MacDill AFB	40.9	55.7	40.3	56.1	41.0	58.2	44.0	57.9	41.5	56.9
	Maxwell AFB	39.8	42.9	38.9	43.8	41.0	48.0	39.1	42.6	39.7	44.3
	NH Beaufort	27.6	31.8	26.8	30.0	31.5	35.2	26.5	31.3	28.1	32.1
	NH Charleston	30.4	45.7	33.6	42.1	30.5	41.1	29.2	40.8	30.9	42.4
	NH Corpus Christi	26.2	29.9	30.0	36.4	29.3	35.1	27.1	33.5	28.2	33.7
	NH Jacksonville/Key West	27.0	37.6	31.4	39.9	33.1	44.4	28.4	40.7	30.0	40.6
	NH Pensacola	30.1	43.6	31.0	41.5	31.6	45.2	32.9	44.9	31.4	43.8
	Out of catchment-south	46.8	58.7	48.2	60.2	49.4	59.8	47.1	57.6	47.9	59.1
	Patrick AFB	37.5	46.7	43.0	54.2	39.8	46.9	40.4	49.0	40.2	49.2
	Randolph AFB	37.8	43.6	33.7	39.1	38.9	47.5	37.4	45.1	36.9	43.8
	Redstone Ars/Ft McClellan	35.6	43.7	36.5	45.8	37.6	44.1	42.1	50.2	37.9	46.0
Robins AFB	33.0	37.5	31.0	36.3	29.7	36.3	26.9	31.5	30.2	35.4	
Shaw AFB	29.9	36.1	38.0	45.7	35.6	41.2	28.4	35.1	32.7	40.0	
Tinker AFB	27.6	33.7	27.0	31.9	27.3	32.7	27.8	32.3	27.4	32.7	
Tyndall AFB	29.2	38.3	34.5	41.1	29.8	37.7	32.3	37.9	31.4	38.8	
West	Davis-Monthan AFB	28.7	36.2	30.1	36.8	34.7	42.0	31.9	40.6	31.3	38.9
	Edwards AFB	29.1	33.3	23.6	28.2	28.1	33.3	29.7	32.9	27.6	31.9
	Elmendorf AFB/Ft Wainwright	31.7	36.8	32.8	37.7	34.5	37.4	29.6	35.1	32.1	36.8
	Evans ACH-Ft. Carson	22.3	33.8	27.6	38.0	25.7	37.1	26.1	35.3	25.4	36.1
	F.E. Warren AFB	22.9	27.0	30.2	34.5	30.9	34.7	24.3	28.2	27.1	31.1
	Fairchild AFB	29.5	35.3	36.8	44.5	33.2	41.8	32.8	40.0	33.1	40.4
	Ft Wainwright	21.2	22.3	23.3	23.0	24.1	24.4	20.7	19.9	22.4	22.4
Ft. Bliss	27.1	40.4	22.9	36.1	25.8	37.9	28.3	36.5	26.0	37.7	

TABLE F.6 (continued)

Region	Catchment Area	Q1 2004		Q2 2004		Q3 2004		Q4 2004		COMBINED	
		RR	RR _w	RR	RR _w	RR	RR _w	RR	RR _w	RR	RR _w
	Ft. Huachuca	27.7	36.7	33.9	39.9	27.6	34.5	26.7	30.8	29.0	35.5
	Ft. Irwin	15.2	17.8	21.4	24.9	15.9	17.6	18.7	22.3	17.8	20.7
	Ft. Leavenworth	30.9	33.7	38.4	42.2	34.3	40.5	33.8	38.7	34.4	38.8
	Ft. Leonard Wood	28.0	31.9	30.0	34.0	27.1	33.5	28.8	33.0	28.4	33.1
	Ft. Riley	23.7	27.4	23.9	28.7	25.1	28.3	24.5	28.3	24.3	28.2
	Hill AFB	25.3	29.8	29.2	36.5	27.9	34.3	29.8	36.1	28.1	34.2
	Kirtland AFB	24.4	32.9	26.5	32.4	28.1	34.9	29.2	36.9	27.0	34.3
	Luke AFB	37.6	54.3	37.9	57.9	39.0	53.6	39.8	58.6	38.6	56.1
	Madigan AMC-Ft. Lewis	29.5	41.2	30.5	40.9	28.2	39.0	26.9	39.2	28.8	40.1
	McConnell AFB	29.0	33.6	27.5	32.3	29.6	34.9	28.7	34.3	28.7	33.8
	Mountain Home AFB	31.1	35.6	30.7	36.0	28.5	33.9	34.6	40.0	31.2	36.3
	NH 29-Palms	22.6	24.5	25.8	28.2	22.2	23.9	28.4	30.8	24.7	26.8
	NH Bremerton	34.8	41.7	29.2	34.9	31.3	38.9	32.5	38.2	32.0	38.4
	NH Camp Pendleton/Ft Irwin	23.9	35.5	22.7	34.6	24.2	35.3	23.5	34.3	23.6	34.9
	NH LeMoore	29.7	36.3	31.7	38.5	34.6	40.2	34.6	40.2	32.6	38.8
	NH Oak Harbor	32.6	37.0	32.5	35.8	29.7	33.5	34.9	39.1	32.4	36.3
	NMC San Diego	25.3	36.7	29.2	41.4	28.5	40.0	27.4	37.6	27.6	38.9
	NMCL Pearl Harbor/Hickam	29.3	31.8	30.0	31.5	32.5	34.0	31.2	32.7	30.7	32.5
	Nellis AFB	36.0	47.1	40.2	49.7	41.0	50.5	38.0	46.1	38.8	48.4
	Offutt AFB	38.0	46.5	41.7	50.1	41.8	48.2	39.5	49.0	40.2	48.5
	Out of catchment-west	46.4	56.5	47.0	58.2	49.0	58.0	48.4	57.3	47.7	57.5
	Pearl Harbor	27.1	28.8	34.4	36.1	28.2	30.0	30.7	32.5	30.1	31.9
	Peterson AFB	32.6	38.5	30.8	35.2	34.3	36.5	34.5	38.7	33.0	37.2
	Travis AFB	33.8	45.9	37.7	51.2	32.4	46.5	34.3	46.3	34.6	47.5
	Tripler AMC	23.6	29.9	25.8	33.2	25.1	32.2	21.1	30.4	23.9	31.4
	USAF Acad. Hospital	38.4	49.0	42.5	53.8	45.0	55.8	39.3	48.9	41.3	51.9

TABLE F.7
RESPONSE RATES BY BENEFICIARY CATEGORY AND SEX

		Q1 2004		Q2 2004		Q3 2004		Q4 2004		COMBINED	
		RR	RR _W	RR	RR _W	RR	RR _W	RR	RR _W	RR	RR _W
Active Duty and Guard/Reserve	Female	19.3	19.4	22.6	22.6	20.8	20.2	19.8	19.3	20.6	20.4
Active Duty and Guard/Reserve	Male	15.7	15.0	17.8	16.5	17.3	16.3	17.0	16.2	16.9	16.0
Dependent of Active Duty & Guard/Reserve	Female	26.6	28.5	28.8	30.6	27.8	29.4	26.2	27.6	27.4	29.1
Dependent of Active Duty & Guard/Reserve	Male	15.1	16.1	15.4	15.9	15.2	16.8	16.1	17.6	15.4	16.5
Retiree/Depend of Retir/Surviv/Other 65+	Female	68.1	71.0	70.9	74.4	69.7	72.6	68.0	69.0	69.2	71.8
Retiree/Depend of Retir/Surviv/Other 65+	Male	75.3	78.5	76.8	78.2	75.9	78.0	76.0	77.2	76.0	78.0
Retiree/Depend of Retir/Surviv/Other <65	Female	45.3	47.5	48.7	51.8	47.9	50.3	46.5	49.1	47.1	49.7
Retiree/Depend of Retir/Surviv/Other <65	Male	48.8	51.1	49.1	50.9	49.8	52.2	50.0	50.8	49.4	51.2

TABLE F.8
RESPONSE RATES BY BENEFICIARY CATEGORY AND SERVICE

Beneficiary Category	Service	Q1 2004		Q2 2004		Q3 2004		Q4 2004		COMBINED	
		RR	RR _W	RR	RR _W	RR	RR _W	RR	RR _W	RR	RR _W
Active Duty and Guard/Reserve	Air Force	19.9	20.3	21.5	21.9	21.0	20.6	20.1	20.1	20.6	20.7
	Army	14.5	13.8	16.6	16.0	15.9	15.9	14.7	14.3	15.4	15.0
	Coast Guard	20.4	24.3	24.9	21.8	20.5	20.1	24.6	25.5	22.7	22.9
	Marine Corps	8.6	9.3	10.9	10.3	11.6	10.9	11.9	11.5	10.7	10.5
	Navy	16.0	15.8	19.2	18.0	18.0	17.2	18.4	18.0	17.9	17.2
Dependent of Active Duty & Guard/Reserve	Air Force	28.7	29.3	29.6	29.2	30.0	31.1	27.8	28.7	29.0	29.6
	Army	21.7	24.2	24.9	27.7	23.7	25.3	22.9	25.0	23.3	25.6
	Coast Guard	33.3	39.0	32.6	34.3	27.3	37.1	19.7	25.5	28.6	34.2
	Marine Corps	21.8	22.0	25.1	28.4	25.2	25.7	23.9	26.2	24.0	25.6
	Navy	25.7	29.1	27.4	30.4	25.3	29.0	25.3	27.2	26.0	28.9
Retiree/Depend of Retir/Surviv/Other 65+	Air Force	73.3	75.3	75.3	77.8	72.9	75.0	72.9	74.8	73.6	75.7
	Army	68.5	74.0	71.0	72.7	71.8	74.2	70.6	73.0	70.5	73.5
	Coast Guard	71.7	75.9	76.1	76.9	63.6	71.1	68.8	68.3	70.5	73.2
	Marine Corps	76.5	75.2	74.7	76.0	75.8	78.3	73.3	66.6	75.0	74.0
	Navy	73.0	74.6	75.4	79.2	73.6	77.0	71.3	72.0	73.4	75.8
Retiree/Depend of Retir/Surviv/Other <65	Air Force	48.3	51.1	51.5	55.2	49.9	52.3	49.3	50.8	49.8	52.4
	Army	45.8	48.4	46.4	48.3	48.9	51.3	46.8	48.1	47.0	49.0
	Coast Guard	50.0	54.1	55.8	60.5	48.7	52.9	48.1	47.3	50.8	54.0
	Marine Corps	47.3	47.5	46.5	50.6	43.9	46.3	44.7	50.2	45.6	48.6
	Navy	46.3	47.8	48.7	50.0	48.4	50.7	49.4	51.4	48.2	50.0