

Contract No.: 233-02-0086
MPR Reference No.: 6077-500

2005 Health Care Survey of DoD Beneficiaries:

Adult Codebook and User's Guide

Quarter II

Submitted to:

TRICARE Management Activity
5111 Leesburg Pike, Suite 810
Falls Church, VA 22041
(703) 681-4263

Task Order Officer:

Richard Bannick, Ph.D. FACHE

Submitted by:

Mathematica Policy Research, Inc.
600 Maryland Ave., SW, Suite 550
Washington, DC 20024-2512
(202) 484-9220

Project Director:

Eric Schone, Ph. D.

PAGE IS INTENTIONALLY LEFT BLANK TO ALLOW FOR DOUBLE-SIDED COPYING

Contents

Lists	Page
Table of Variables.....	v
Alphabetical Table of Variables	xi
 Chapters	
1 Introduction	1
2 Survey of Adults.....	5
3 Description of the Adult HCSDDB Database.....	5
4 Programming Guide.....	15
- How to Make a Table Using SAS.....	19
- How to Make a Table Using SPSS	45
- Calculating Variances of Estimates.....	96
5 Codebook	99
References.....	227
 Appendices	
A Annotated Questionnaire – Quarter II	A-1
B Survey Fielding Letters – Quarter II.....	B-1
C Crosswalk for 1994-1995, 1996, 1997, 1998, 1999, 2000, 2002, 2003, 2005 and 2005 Adult HCSDDB – Quarter II.....	B-1
D Data Quality Coding Scheme and Coding Tables – Quarter II.....	C-1
E SAS Proc Contents -- Alphabetical 2005 Adult HCSDDB – Quarter II	D-1
F SAS Proc Contents -- Positional 2005 Adult HCSDDB – Quarter II.....	E-1
G Response Rate Tables.....	F-1

PAGE IS INTENTIONALLY LEFT BLANK TO ALLOW FOR DOUBLE-SIDED COPYING

Table of Variables

Page

QUARTERLY FREQUENCIES

SAMPLING VARIABLES		
MPRID	- Unique MPR Identifier	101
SVCSMPL	- Branch of Service Sampling Variable.....	101
SEXSMPL	- Sex Sampling Variable	101
STRATUM	- Sampling STRATUM.....	101
CACSMPL	- Catchment Area	110
ENBGSMPL	- Enrollment by beneficiary category	112
MPCSMPL	- Military Personnel Category	112
NHFF	- Stratum Sample Size	113
SERVAREA	- Service Area.....	113
QUARTER	- Survey Quarter	113
DCATCH	- Catchment Area	114
ENRID	- Enrollment DMIS ID	117
MSM	- Multiple Service Market Areas	124
D_FAC	- Facility Type Code.....	124
D_PAR	- DMIS Parent ID	125
D_HEALTH	- Health Service Region.....	129
TNEXREG	- TRICARE Next Generation of Contracts Region grouping	130
SERVAFF	- Service Affiliation.....	130
BWT	- Basic Sampling Weight	130
DEERS VARIABLES		
MRTLSTAT	- Marital Status	131
RACEETHN	- Race/Ethnic Code	131
PNSEXCD	- Person Gender.....	131
LEGDDSCD	- DDS Code	132
DAGEQY	- Age at time of data collection	132
FIELDAGE	- Age at start of fielding period	132
PCM	- Primary Manager Code (Civilian or Military).....	133
ACV	- Alternate Care Value	133
DBENCAT	- Beneficiary Category	134
DMEDELG	- Medical Privilege Code.....	134
DSPONSVC	- Derived Sponsor Branch of Service	134
MBRRELCD	- Member Relationship Code.....	135
MEDTYPE	- Medicare Type.....	135
PATCAT	- Aggregated Beneficiary Category	135
PNLCATCD	- Personnel Category Code (Duty Status)	136
QUESTIONNAIRE RESPONSES		
H05001	- Are you the person listed on envelope	136
H05002A	- Health plan(s) covered: TRICARE Prime.....	136
H05002C	- Health plan(s) covered: TRICARE Ext/Stnd.....	136
H05002F	- Health plan(s) covered: MEDICARE	137
H05002G	- Health plan(s) covered: FEHBP	137
H05002H	- Health plan(s) covered: Medicaid.....	137
H05002I	- Health plan(s) covered: Civilian HMO	137
H05002J	- Health plan(s) covered: Other civilian	137
H05002K	- Health plan(s) covered: USFHP	138
H05002L	- Health plan(s) covered: Not sure	138
H05002M	- Health plan(s) covered: Veterans.....	138
H05002N	- Health plan(s) covered: TRICARE Plus	138
H05002O	- Health plan(s) covered: TRICARE For Life.....	138

H05003	- Currently Covered Medicare Part A	139
H05004	- Currently Covered Medicare Part B	139
H05005	- Currently Covered Medicare Supplemental	139
H05006	- Which health plan did you use most in the past 12 months?	140
H05007	- Years in a row with health plan	140
H05008	- Have one person you think of as personal doctor.....	140
H05009	- Rating of your personal doctor or nurse.....	141
H05010	- Had same personal Dr/nurse before joining health plan.....	141
H05011	- Health plan: problem to get a personal doctor or nurse you are happy with	141
H05012	- In last year: you or a doctor think you needed to see a specialist.....	142
H05013	- In last year: how much of a problem to see a specialist you needed to see	142
H05014	- In last year: did you see a specialist.....	142
H05015	- Rating of specialist seen most often in last year	143
H05016	- In last year: called a doctor's office or clinic during regular office hours to get help or advice for yourself.....	143
H05017	- In last year: when you called during regular office hours how often got help or advice you needed	143
H05018	- In last year: have illness/injury/condition that needed care right away.....	144
H05019	- In last year: when needed care right away for an illness or injury got care as soon as wanted.....	144
H05020	- In last year: wait between trying to get care and actually seeing a provider for an illness or injury	144
H05021	- In last year: made any appointment for regular or routine health care.....	145
H05022	- In last year: how often made appointments for regular or routine health care as soon as you wanted	145
H05023	- In last year: days between making an appointment for regular or routine care and actually seeing a provider	145
H05024	- In last year: times went to an emergency room for own care.....	146
H05025	- In last year: times went to a doctors office or clinic for yourself (not counting times went to an emergency room)	146
H05026	- In last year: did you/Dr believe you needed any care, tests, or treatment.....	146
H05027	- In last year: problem to get necessary care	147
H05028	- In last year: need approval from health plan for any care, tests, or treatment.....	147
H05029	- In last year: problem with delays in healthcare while waiting for approval from health plan.....	147
H05030	- In last year: how often taken to exam room within 15 minutes of appointment	148
H05031	- In last year: how often office staff at a doctor's office or clinic treat you with courtesy and respect.....	148
H05032	- In last year: how often office staff at a doctor's office or clinic as helpful as expected	148
H05033	- In last year: how often doctors or other health providers listen carefully to you	149
H05034	- In last year: how often doctors or other health providers explain things in way you could understand.....	149
H05035	- In last year: how often doctors or other health providers show respect for what you had to say.....	149
H05036	- In last year: how often doctors or other health providers spend enough time with you	150
H05037	- Rating of all healthcare in last year	150
H05038	- In last year: facility used most for health care	151
H05039	- In last year: sent in any claims to your health plan.....	151
H05040	- In last year: how often health plan handled claims in a reasonable time	151
H05041	- In last year: how often health plan handled claims correctly.....	152
H05042	- In last year: look for any information in written materials/internet on how health plan works	152
H05043	- In last year: problem to find or understand information in the written materials/internet	152
H05044	- In last year: called health plan's customer service to get information or help	153

H05045	- In last year: problem to get the help you needed when called health plan's customer service.....	153
H05046	- In last year: have to fill out paperwork for your health plan	153
H05047	- In last year: how much problem with paperwork for your health plan	153
H05048	- Rating of all experience with health plan.....	154
H05049	- Blood pressure: when last reading.....	154
H05050	- Blood pressure: know if blood pressure is too high or not	154
H05051	- When did you last have a flu shot	155
H05052	- Smoked at least 100 cigarettes in life	155
H05053	- Smoke everyday, some days, or not at all	155
H05054	- How long since you quit smoking.....	155
H05055	- Last year: number of visits advised to quit smoking.....	156
H05056	- Last year: number of visits medication was recommended or discussed to assist with quitting smoking	156
H05057	- Last year: number of visits recommended or discussed methods and strategies to assist quitting smoking	156
H05058	- Are you male or female	157
H05059	- Female: Last have a Pap smear test	157
H05060	- Female: Are you under age 40.....	157
H05061	- Female: Last time breasts checked by mammography	158
H05063	- Female: Been pregnant in last year or pregnant now	158
H05064	- Female: In what trimester is your pregnancy	158
H05065	- Female: Trimester first received prenatal care	159
H05066	- In general how would you rate your overall health	159
H05067	- Limited in any way in any activities because of any impairment or health problem	159
H05068	- Are you Spanish/Hispanic/Latino	160
SREDA	- Highest grade completed	160
SRRACEA	- Race: White.....	160
SRRACEB	- Race: Black or African American	161
SRRACEC	- Race: American Indian or Alaska Native.....	161
SRRACED	- Race: Asian.....	161
SRRACEE	- Race: Native Hawaiian/other Pacific Islanders	161
SRAGE	- What is your age now?.....	162
S05B01	- Self rating of overall mental/emotional health	162
S05B02	- In last year: Needed treatment/counseling for a personal problem.....	162
S05B03	- In last year: Problem getting needed treatment/counseling	162
S05B04	- In last year: Rating of treatment/counseling received	163
S05H01F	- Height without shoes (feet)	163
S05H01I	- Height without shoes (inches)	164
S05H02	- Weight without shoes	164
S05V01	- In last year: Amount of healthcare from TRICARE civilian network(TCN).....	169
S05V02	- In last year: Problem getting wanted healthcare from TCN	169
S05V05	- In last year: Learn physician whom you wanted to see left TCN.....	169
S05V06	- In last year: Problem finding convenient doctor from TCN	170
S05V07	- In last year: Problem finding specialist in Civilian network	170
S05V08	- In last year: Tried to make an appointment with Civilian Dr not in TCN.....	170
S05V09	- In last year: Wanted Dr not seeing old/new TRICARE patients	171
S05V10	- In last year: Problem finding Dr who will accept TRICARE	171
S05Z01	- Spouse deployed to a combat zone	171
S05Z02	- Rating of level of stress in personal life.....	172
S05Z03	- Extent of concern: Child care arrangement	172
S05Z04	- Extent of concern: Child's education	172
S05Z05	- Extent of concern: Household repairs/yardwork/maintenance.....	173
S05Z06	- Extent of concern: Communicating with spouse	173
S05Z07	- Extent of concern: Managing household expenses	173
S05Z08	- Extent of concern: Birth/adoption of child.....	174
S05Z09	- Extent of concern: Providing elderly family member care	174

S05Z10	- Extent of concern: Marital problems.....	174
S05Z11	- Extent of concern: Personal health problems	175
S05Z12	- Extent of concern: Family member health problem	175
S05Z13	- Extent of concern: Job/education demands.....	175
S05Z14	- Extent of concern: Major financial hardship/bankruptcy.....	176
S05Z15	- Sought resources available for deployed personnel family.....	176
S05Z16	- How helpful was information in coping with spouse deployment	176
S05Z17	- Problem finding information	177
S05Z18	- Sought support group help while spouse deployed.....	177
S05Z19	- How helpful was support group in coping with spouse deployment.....	177
S05Z20	- Problem finding support group	178
S05Z21	- Sought counseling for family problem related to spouse deployment.....	178
S05Z22	- How helpful was counseling in dealing with spouse deployment.....	178
S05Z23	- Problem finding counseling	179
SURVEY FIELDING VARIABLES		
ONTIME	- Responded Within 8 weeks of Mail-Out.....	179
FLAG_FIN	- Final Disposition	179
DUPFLAG	- Multiple Response Indicator	179
FNSTATUS	- Final Status	179
KEYCOUNT	- Number of Key Questions Answered	180
WEB	- Web survey indicator.....	180
CODING SCHEME FLAGS AND COUNTS		
N1	- Coding Scheme Note 1	180
N2	- Coding Scheme Note 2	181
N3	- Coding Scheme Note 3	181
N4	- Coding Scheme Note 4	182
N5	- Coding Scheme Note 5	182
N6	- Coding Scheme Note 6	182
N7	- Coding Scheme Note 7	183
N8	- Coding Scheme Note 8	183
N9	- Coding Scheme Note 9	183
N10	- Coding Scheme Note 10	183
N10A	- Coding Scheme Note 10A.....	184
N11	- Coding Scheme Note 11	184
N12	- Coding Scheme Note 12	184
N13	- Coding Scheme Note 13	184
N14	- Coding Scheme Note 14	185
N15	- Coding Scheme Note 15	185
N16	- Coding Scheme Note 16	185
N17	- Coding Scheme Note 17	186
N18A	- Coding Scheme Note 18A.....	186
N18B	- Coding Scheme Note 18B.....	186
N19	- Coding Scheme Note 19	187
N20	- Coding Scheme Note 20	187
N20A	- Coding Scheme Note 20A.....	187
N20B	- Coding Scheme Note 20B.....	187
N20C	- Coding Scheme Note 20C	188
N20D	- Coding Scheme Note 20D	188
MISS_1	- Count of: Violates Skip Pattern	188
MISS_4	- Count of: Incomplete grid error	188
MISS_5	- Count of: Scalable response of Don't know	189
MISS_6	- Count of: Not applicable - valid skip	189
MISS_7	- Count of: Out-of-range error.....	190
MISS_8	- Count of: Multiple response error.....	190
MISS_9	- Count of: No response - invalid skip	190
MISS_TOT	- Total number of missing responses	191

CONSTRUCTED VARIABLES		
XENRLLMT	- Enrollment in TRICARE Prime	192
XENR_PCM	- Enrollment by PCM type.....	192
XINS_COV	- Insurance Coverage	192
XREGION	- Region	193
XTNEXREG	- TRICARE Next Generation of Contracts Region grouping	193
CONUS	- CONUS/OCONUS Indicator.....	193
OUTCATCH	- Out of Catchment Area Indicator.....	194
XSEXA	- Male or Female (Recode)	194
XBMI	- Body Mass Index.....	194
XBMICAT	- Body Mass Index Category	194
XBNFGRP	- Constructed Beneficiary Group	195
KMILOFFC	- Office wait of 15 min or more at Military facility	195
KCIVOFFC	- Office wait of 15 min or more at Civilian facility.....	195
KBGPRB1	- Big problem getting referrals to specialist	195
KBGPRB2	- Big problem getting necessary care	196
KMILOPQY	- Outpatient visits to Military facility.....	196
KCIVOPQY	- Outpatient visits to Civilian facility	196
KCIVINS	- Beneficiary covered by civilian insurance.....	196
HP_PRNTL	- Pregnant in last year: Received care in 1st trimester.....	197
HP_MAMOG	- Women age 40 and over: Mammography in past 2 years	197
HP_MAM50	- Women age 50 and over: Mammography in past 2 years	197
HP_PAP	- All women: Pap smear in last 3 years	197
HP_BP	- Blood pressure check in last 2 years and know results	198
HP_FLU	- Age 65 and older: Flu shot in last 12 months	198
HP_SMOKE	- Advised to quit smoking in last 12 months	198
HP_SMOKH	- Smoker under HEDIS definition	198
HP_CESS	- Had smoking cessation counseling.....	199
ADJ_CELL	- Adjusted STRATUM cell	199
WEIGHTS		
WRWT1	- Replicated/JackKnife Weight 1	206
WRWT2	- Replicated/JackKnife Weight 2	206
WRWT3	- Replicated/JackKnife Weight 3	206
WRWT4	- Replicated/JackKnife Weight 4	207
WRWT5	- Replicated/JackKnife Weight 5	207
WRWT6	- Replicated/JackKnife Weight 6	207
WRWT7	- Replicated/JackKnife Weight 7	208
WRWT8	- Replicated/JackKnife Weight 8	208
WRWT9	- Replicated/JackKnife Weight 9	208
WRWT10	- Replicated/JackKnife Weight 10	209
WRWT11	- Replicated/JackKnife Weight 11	209
WRWT12	- Replicated/JackKnife Weight 12	209
WRWT13	- Replicated/JackKnife Weight 13	210
WRWT14	- Replicated/JackKnife Weight 14	210
WRWT15	- Replicated/JackKnife Weight 15	210
WRWT16	- Replicated/JackKnife Weight 16	211
WRWT17	- Replicated/JackKnife Weight 17	211
WRWT18	- Replicated/JackKnife Weight 18	211
WRWT19	- Replicated/JackKnife Weight 19	212
WRWT20	- Replicated/JackKnife Weight 20	212
WRWT21	- Replicated/JackKnife Weight 21	212
WRWT22	- Replicated/JackKnife Weight 22	213
WRWT23	- Replicated/JackKnife Weight 23	213
WRWT24	- Replicated/JackKnife Weight 24	213
WRWT25	- Replicated/JackKnife Weight 25	214
WRWT26	- Replicated/JackKnife Weight 26	214
WRWT27	- Replicated/JackKnife Weight 27	214
WRWT28	- Replicated/JackKnife Weight 28	215

WRWT29	- Replicated/JackKnife Weight 29	215
WRWT30	- Replicated/JackKnife Weight 30	215
WRWT31	- Replicated/JackKnife Weight 31	216
WRWT32	- Replicated/JackKnife Weight 32	216
WRWT33	- Replicated/JackKnife Weight 33	216
WRWT34	- Replicated/JackKnife Weight 34	217
WRWT35	- Replicated/JackKnife Weight 35	217
WRWT36	- Replicated/JackKnife Weight 36	217
WRWT37	- Replicated/JackKnife Weight 37	218
WRWT38	- Replicated/JackKnife Weight 38	218
WRWT39	- Replicated/JackKnife Weight 39	218
WRWT40	- Replicated/JackKnife Weight 40	219
WRWT41	- Replicated/JackKnife Weight 41	219
WRWT42	- Replicated/JackKnife Weight 42	219
WRWT43	- Replicated/JackKnife Weight 43	220
WRWT44	- Replicated/JackKnife Weight 44	220
WRWT45	- Replicated/JackKnife Weight 45	220
WRWT46	- Replicated/JackKnife Weight 46	221
WRWT47	- Replicated/JackKnife Weight 47	221
WRWT48	- Replicated/JackKnife Weight 48	221
WRWT49	- Replicated/JackKnife Weight 49	222
WRWT50	- Replicated/JackKnife Weight 50	222
WRWT51	- Replicated/JackKnife Weight 51	222
WRWT52	- Replicated/JackKnife Weight 52	223
WRWT53	- Replicated/JackKnife Weight 53	223
WRWT54	- Replicated/JackKnife Weight 54	223
WRWT55	- Replicated/JackKnife Weight 55	224
WRWT56	- Replicated/JackKnife Weight 56	224
WRWT57	- Replicated/JackKnife Weight 57	224
WRWT58	- Replicated/JackKnife Weight 58	225
WRWT59	- Replicated/JackKnife Weight 59	225
WRWT60	- Replicated/JackKnife Weight 60	225
WRWT	- Final Weight	226

Alphabetical Table of Variables

		Page
QUARTERLY FREQUENCIES		
ACV	- Alternate Care Value	133
ADJ_CELL	- Adjusted STRATUM cell	199
BWT	- Basic Sampling Weight	130
CACSMPL	- Catchment Area	110
CONUS	- CONUS/OCONUS Indicator.....	193
D_FAC	- Facility Type Code.....	124
D_HEALTH	- Health Service Region.....	129
D_PAR	- DMIS Parent ID	125
DAGEQY	- Age at time of data collection	132
DBENCAT	- Beneficiary Category	134
DCATCH	- Catchment Area	114
DMEDELG	- Medical Privilege Code.....	134
DSPONSVC	- Derived Sponsor Branch of Service	134
DUPFLAG	- Multiple Response Indicator	179
ENBGSMPL	- Enrollment by beneficiary category	112
ENRID	- Enrollment DMIS ID	117
FIELDAGE	- Age at start of fielding period	132
FLAG_FIN	- Final Disposition.....	179
FNSTATUS	- Final Status	179
H05001	- Are you the person listed on envelope	136
H05002A	- Health plan(s) covered: TRICARE Prime.....	136
H05002C	- Health plan(s) covered: TRICARE Ext/Stnd.....	136
H05002F	- Health plan(s) covered: MEDICARE	137
H05002G	- Health plan(s) covered: FEHBP	137
H05002H	- Health plan(s) covered: Medicaid.....	137
H05002I	- Health plan(s) covered: Civilian HMO	137
H05002J	- Health plan(s) covered: Other civilian	137
H05002K	- Health plan(s) covered: USFHP	138
H05002L	- Health plan(s) covered: Not sure	138
H05002M	- Health plan(s) covered: Veterans.....	138
H05002N	- Health plan(s) covered: TRICARE Plus	138
H05002O	- Health plan(s) covered: TRICARE For Life.....	138
H05003	- Currently Covered Medicare Part A	139
H05004	- Currently Covered Medicare Part B	139
H05005	- Currently Covered Medicare Supplemental	139
H05006	- Which health plan did you use most in the past 12 months?	140
H05007	- Years in a row with health plan	140
H05008	- Have one person you think of as personal doctor.....	140
H05009	- Rating of your personal doctor or nurse.....	141
H05010	- Had same personal Dr/nurse before joining health plan	141
H05011	- Health plan: problem to get a personal doctor or nurse you are happy with	141
H05012	- In last year: you or a doctor think you needed to see a specialist.....	142
H05013	- In last year: how much of a problem to see a specialist you needed to see	142
H05014	- In last year: did you see a specialist.....	142
H05015	- Rating of specialist seen most often in last year	143
H05016	- In last year: called a doctor's office or clinic during regular office hours to get help or advice for yourself	143
H05017	- In last year: when you called during regular office hours how often got help or advice you needed.....	143
H05018	- In last year: have illness/injury/condition that needed care right away.....	144

H05019	- In last year: when needed care right away for an illness or injury got care as soon as wanted.....	144
H05020	- In last year: wait between trying to get care and actually seeing a provider for an illness or injury	144
H05021	- In last year: made any appointment for regular or routine health care.....	145
H05022	- In last year: how often made appointments for regular or routine health care as soon as you wanted	145
H05023	- In last year: days between making an appointment for regular or routine care and actually seeing a provider	145
H05024	- In last year: times went to an emergency room for own care.....	146
H05025	- In last year: times went to a doctors office or clinic for yourself (not counting times went to an emergency room)	146
H05026	- In last year: did you/Dr believe you needed any care, tests, or treatment.....	146
H05027	- In last year: problem to get necessary care	147
H05028	- In last year: need approval from health plan for any care, tests, or treatment.....	147
H05029	- In last year: problem with delays in healthcare while waiting for approval from health plan	147
H05030	- In last year: how often taken to exam room within 15 minutes of appointment	148
H05031	- In last year: how often office staff at a doctor's office or clinic treat you with courtesy and respect.....	148
H05032	- In last year: how often office staff at a doctor's office or clinic as helpful as expected	148
H05033	- In last year: how often doctors or other health providers listen carefully to you	149
H05034	- In last year: how often doctors or other health providers explain things in way you could understand	149
H05035	- In last year: how often doctors or other health providers show respect for what you had to say	149
H05036	- In last year: how often doctors or other health providers spend enough time with you	150
H05037	- Rating of all healthcare in last year	150
H05038	- In last year: facility used most for health care	151
H05039	- In last year: sent in any claims to your health plan.....	151
H05040	- In last year: how often health plan handled claims in a reasonable time	151
H05041	- In last year: how often health plan handled claims correctly.....	152
H05042	- In last year: look for any information in written materials/internet on how health plan works	152
H05043	- In last year: problem to find or understand information in the written materials/internet	152
H05044	- In last year: called health plan's customer service to get information or help	153
H05045	- In last year: problem to get the help you needed when called health plan's customer service.....	153
H05046	- In last year: have to fill out paperwork for your health plan	153
H05047	- In last year: how much problem with paperwork for your health plan	153
H05048	- Rating of all experience with health plan.....	154
H05049	- Blood pressure: when last reading.....	154
H05050	- Blood pressure: know if blood pressure is too high or not	154
H05051	- When did you last have a flu shot	155
H05052	- Smoked at least 100 cigarettes in life	155
H05053	- Smoke everyday, some days, or not at all	155
H05054	- How long since you quit smoking.....	155
H05055	- Last year: number of visits advised to quit smoking.....	156
H05056	- Last year: number of visits medication was recommended or discussed to assist with quitting smoking	156
H05057	- Last year: number of visits recommended or discussed methods and strategies to assist quitting smoking	156
H05058	- Are you male or female	157

H05059	- Female: Last have a Pap smear test	157
H05060	- Female: Are you under age 40.....	157
H05061	- Female: Last time breasts checked by mammography	158
H05063	- Female: Been pregnant in last year or pregnant now	158
H05064	- Female: In what trimester is your pregnancy	158
H05065	- Female: Trimester first received prenatal care	159
H05066	- In general how would you rate your overall health	159
H05067	- Limited in any way in any activities because of any impairment or health problem	159
H05068	- Are you Spanish/Hispanic/Latino	160
HP_BP	- Blood pressure check in last 2 years and know results	198
HP_CESS	- Had smoking cessation counseling.....	199
HP_FLU	- Age 65 and older: Flu shot in last 12 months.....	198
HP_MAM50	- Women age 50 and over: Mammography in past 2 years	197
HP_MAMOG	- Women age 40 and over: Mammography in past 2 years	197
HP_PAP	- All women: Pap smear in last 3 years	197
HP_PRNTL	- Pregnant in last year: Received care in 1st trimester.....	197
HP_SMOKE	- Advised to quit smoking in last 12 months.....	198
HP_SMOKH	- Smoker under HEDIS definition	198
KBGPRB1	- Big problem getting referrals to specialist	195
KBGPRB2	- Big problem getting necessary care	196
KCIVINS	- Beneficiary covered by civilian insurance.....	196
KCIVOFFC	- Office wait of 15 min or more at Civilian facility.....	195
KCIVOPQY	- Outpatient visits to Civilian facility	196
KEYCOUNT	- Number of Key Questions Answered	180
KMILOFFC	- Office wait of 15 min or more at Military facility.....	195
KMILOPQY	- Outpatient visits to Military facility.....	196
LEGDDSCD	- DDS Code	132
MBRRELCD	- Member Relationship Code.....	135
MEDTYPE	- Medicare Type.....	135
MISS_1	- Count of: Violates Skip Pattern	188
MISS_4	- Count of: Incomplete grid error	188
MISS_5	- Count of: Scalable response of Don't know	189
MISS_6	- Count of: Not applicable - valid skip.....	189
MISS_7	- Count of: Out-of-range error.....	190
MISS_8	- Count of: Multiple response error.....	190
MISS_9	- Count of: No response - invalid skip	190
MISS_TOT	- Total number of missing responses	191
MPCSMPL	- Military Personnel Category	112
MPRID	- Unique MPR Identifier	101
MRTLSTAT	- Marital Status	131
MSM	- Multiple Service Market Areas	124
N1	- Coding Scheme Note 1	180
N10	- Coding Scheme Note 10	183
N10A	- Coding Scheme Note 10A.....	184
N11	- Coding Scheme Note 11	184
N12	- Coding Scheme Note 12	184
N13	- Coding Scheme Note 13	184
N14	- Coding Scheme Note 14	185
N15	- Coding Scheme Note 15	185
N16	- Coding Scheme Note 16	185
N17	- Coding Scheme Note 17	186
N18A	- Coding Scheme Note 18A.....	186
N18B	- Coding Scheme Note 18B.....	186
N19	- Coding Scheme Note 19	187
N2	- Coding Scheme Note 2	181
N20	- Coding Scheme Note 20	187
N20A	- Coding Scheme Note 20A.....	187

N20B	- Coding Scheme Note 20B.....	187
N20C	- Coding Scheme Note 20C	188
N20D	- Coding Scheme Note 20D	188
N3	- Coding Scheme Note 3	181
N4	- Coding Scheme Note 4	182
N5	- Coding Scheme Note 5	182
N6	- Coding Scheme Note 6	182
N7	- Coding Scheme Note 7	183
N8	- Coding Scheme Note 8	183
N9	- Coding Scheme Note 9	183
NHFF	- Stratum Sample Size	113
ONTIME	- Responded Within 8 weeks of Mail-Out.....	179
OUTCATCH	- Out of Catchment Area Indicator.....	194
PATCAT	- Aggregated Beneficiary Category	135
PCM	- Primary Manager Code (Civilian or Military).....	133
PNLCATCD	- Personnel Category Code (Duty Status)	136
PNSEXCD	- Person Gender	131
QUARTER	- Survey Quarter	113
RACEETHN	- Race/Ethnic Code	131
S05B01	- Self rating of overall mental/emotional health	162
S05B02	- In last year: Needed treatment/counseling for a personal problem.....	162
S05B03	- In last year: Problem getting needed treatment/counseling	162
S05B04	- In last year: Rating of treatment/counseling received	163
S05H01F	- Height without shoes (feet)	163
S05H01I	- Height without shoes (inches)	164
S05H02	- Weight without shoes	164
S05V01	- In last year: Amount of healthcare from TRICARE civilian network(TCN)	169
S05V02	- In last year: Problem getting wanted healthcare from TCN	169
S05V05	- In last year: Learn physician whom you wanted to see left TCN.....	169
S05V06	- In last year: Problem finding convenient doctor from TCN	170
S05V07	- In last year: Problem finding specialist in Civilian network	170
S05V08	- In last year: Tried to make an appointment with Civilian Dr not in TCN.....	170
S05V09	- In last year: Wanted Dr not seeing old/new TRICARE patients	171
S05V10	- In last year: Problem finding Dr who will accept TRICARE	171
S05Z01	- Spouse deployed to a combat zone	171
S05Z02	- Rating of level of stress in personal life.....	172
S05Z03	- Extent of concern: Child care arrangement	172
S05Z04	- Extent of concern: Child's education	172
S05Z05	- Extent of concern: Household repairs/yardwork/maintenance.....	173
S05Z06	- Extent of concern: Communicating with spouse	173
S05Z07	- Extent of concern: Managing household expenses	173
S05Z08	- Extent of concern: Birth/adoption of child.....	174
S05Z09	- Extent of concern: Providing elderly family member care	174
S05Z10	- Extent of concern: Marital problems.....	174
S05Z11	- Extent of concern: Personal health problems	175
S05Z12	- Extent of concern: Family member health problem	175
S05Z13	- Extent of concern: Job/education demands.....	175
S05Z14	- Extent of concern: Major financial hardship/bankruptcy.....	176
S05Z15	- Sought resources available for deployed personnel family	176
S05Z16	- How helpful was information in coping with spouse deployment	176
S05Z17	- Problem finding information	177
S05Z18	- Sought support group help while spouse deployed.....	177
S05Z19	- How helpful was support group in coping with spouse deployment.....	177
S05Z20	- Problem finding support group	178
S05Z21	- Sought counseling for family problem related to spouse deployment.....	178
S05Z22	- How helpful was counseling in dealing with spouse deployment.....	178
S05Z23	- Problem finding counseling	179
SERVAFF	- Service Affiliation.....	130

SERVAREA	- Service Area.....	113
SEXSMPL	- Sex Sampling Variable.....	101
SRAGE	- What is your age now?.....	162
SREDA	- Highest grade completed.....	160
SRRACEA	- Race: White.....	160
SRRACEB	- Race: Black or African American.....	161
SRRACEC	- Race: American Indian or Alaska Native.....	161
SRRACED	- Race: Asian.....	161
SRRACEE	- Race: Native Hawaiian/other Pacific Islanders.....	161
STRATUM	- Sampling STRATUM.....	101
SVCSMPL	- Branch of Service Sampling Variable.....	101
TNEXREG	- TRICARE Next Generation of Contracts Region grouping.....	130
WEB	- Web survey indicator.....	180
WRWT	- Final Weight.....	226
WRWT1	- Replicated/JackKnife Weight 1.....	206
WRWT10	- Replicated/JackKnife Weight 10.....	209
WRWT11	- Replicated/JackKnife Weight 11.....	209
WRWT12	- Replicated/JackKnife Weight 12.....	209
WRWT13	- Replicated/JackKnife Weight 13.....	210
WRWT14	- Replicated/JackKnife Weight 14.....	210
WRWT15	- Replicated/JackKnife Weight 15.....	210
WRWT16	- Replicated/JackKnife Weight 16.....	211
WRWT17	- Replicated/JackKnife Weight 17.....	211
WRWT18	- Replicated/JackKnife Weight 18.....	211
WRWT19	- Replicated/JackKnife Weight 19.....	212
WRWT2	- Replicated/JackKnife Weight 2.....	206
WRWT20	- Replicated/JackKnife Weight 20.....	212
WRWT21	- Replicated/JackKnife Weight 21.....	212
WRWT22	- Replicated/JackKnife Weight 22.....	213
WRWT23	- Replicated/JackKnife Weight 23.....	213
WRWT24	- Replicated/JackKnife Weight 24.....	213
WRWT25	- Replicated/JackKnife Weight 25.....	214
WRWT26	- Replicated/JackKnife Weight 26.....	214
WRWT27	- Replicated/JackKnife Weight 27.....	214
WRWT28	- Replicated/JackKnife Weight 28.....	215
WRWT29	- Replicated/JackKnife Weight 29.....	215
WRWT3	- Replicated/JackKnife Weight 3.....	206
WRWT30	- Replicated/JackKnife Weight 30.....	215
WRWT31	- Replicated/JackKnife Weight 31.....	216
WRWT32	- Replicated/JackKnife Weight 32.....	216
WRWT33	- Replicated/JackKnife Weight 33.....	216
WRWT34	- Replicated/JackKnife Weight 34.....	217
WRWT35	- Replicated/JackKnife Weight 35.....	217
WRWT36	- Replicated/JackKnife Weight 36.....	217
WRWT37	- Replicated/JackKnife Weight 37.....	218
WRWT38	- Replicated/JackKnife Weight 38.....	218
WRWT39	- Replicated/JackKnife Weight 39.....	218
WRWT4	- Replicated/JackKnife Weight 4.....	207
WRWT40	- Replicated/JackKnife Weight 40.....	219
WRWT41	- Replicated/JackKnife Weight 41.....	219
WRWT42	- Replicated/JackKnife Weight 42.....	219
WRWT43	- Replicated/JackKnife Weight 43.....	220
WRWT44	- Replicated/JackKnife Weight 44.....	220
WRWT45	- Replicated/JackKnife Weight 45.....	220
WRWT46	- Replicated/JackKnife Weight 46.....	221
WRWT47	- Replicated/JackKnife Weight 47.....	221
WRWT48	- Replicated/JackKnife Weight 48.....	221
WRWT49	- Replicated/JackKnife Weight 49.....	222

WRWT5	- Replicated/JackKnife Weight 5	207
WRWT50	- Replicated/JackKnife Weight 50	222
WRWT51	- Replicated/JackKnife Weight 51	222
WRWT52	- Replicated/JackKnife Weight 52	223
WRWT53	- Replicated/JackKnife Weight 53	223
WRWT54	- Replicated/JackKnife Weight 54	223
WRWT55	- Replicated/JackKnife Weight 55	224
WRWT56	- Replicated/JackKnife Weight 56	224
WRWT57	- Replicated/JackKnife Weight 57	224
WRWT58	- Replicated/JackKnife Weight 58	225
WRWT59	- Replicated/JackKnife Weight 59	225
WRWT6	- Replicated/JackKnife Weight 6	207
WRWT60	- Replicated/JackKnife Weight 60	225
WRWT7	- Replicated/JackKnife Weight 7	208
WRWT8	- Replicated/JackKnife Weight 8	208
WRWT9	- Replicated/JackKnife Weight 9	208
XBMI	- Body Mass Index.....	194
XBMICAT	- Body Mass Index Category	194
XBNFGRP	- Constructed Beneficiary Group	195
XENR_PCM	- Enrollment by PCM type.....	192
XENRLLMT	- Enrollment in TRICARE Prime	192
XINS_COV	- Insurance Coverage	192
XREGION	- Region	193
XSEXA	- Male or Female (Recode)	194
XTNEXREG	- TRICARE Next Generation of Contracts Region grouping	193

Chapter

1

Introduction

This Codebook and Users' Guide provides a tool for programmers and analysts to assist them in creating cross-tabulations and basic statistical estimates from the 2005 Adult Health Care Survey of DoD Beneficiaries (HCSDB). It is intended to facilitate users in creating tables and generating analyses above and beyond those associated with this project.

This version of the Codebook and User's Guide describes the second quarter data set. It presents the frequency counts of all variables from the second quarter survey.

This chapter explains how to use this guide, reviews the survey, briefly describes the sample design, and concludes with a list of other documents on the HCSDB data that may be useful for policymakers, administrators, and other users.

How to Use This Guide

Chapter 2 describes the survey fielding process.

Chapter 3 describes the database conventions and types of variables in the database. Furthermore, it explains the relationship between the raw survey data and the cleaned and constructed variables preferred for data analyses.

Chapter 4 provides table-making instructions in both SAS and SPSS and clearly demonstrates the basic computer programming code necessary to tabulate the data in SAS and the interactive steps involved in generating tables in SPSS (either statistical package may be used). While we assume that most users have some knowledge of computer systems and statistical processing, examples of how to create tables and the resulting output are provided in order to simplify the process of data tabulation. Due to the complexity of the sample design, we suggest that users interested in measuring the precision of their results use a statistical package capable of calculating standard errors for survey estimates, such as SUDAAN™ or WesVar PC®. Sample programming code is included to estimate standard errors using appropriate methods to accommodate the complex sample design.

The codebook is presented in Chapter 5, where we describe each variable in the database, including a list of all possible values of the variable, weighted and unweighted frequency counts and percent occurrences for each value, and the values' interpretation or formatting. The codebook helps users assess the availability of certain measures, specify variables of interest, and identify all possible values of a variable. The variables are listed in the order of their position on the data file, and they are grouped by source as follows:

- Sampling variables used to place beneficiaries in the appropriate strata
- Information from the Defense Enrollment Eligibility Reporting System (DEERS) at the time of sampling
- Questionnaire responses: cleaned and recoded
- Variables created during the fielding of the survey
- Coding Scheme flags and missing value counts

- Constructed variables for analysis
- Weights

In addition, users may refer to the Table of Variables, which follows directly after the Table of Contents, for an alphabetical quick-reference list intended to assist users in locating each variable.

What is the HCSDB?

The HCSDB is a health care survey of active duty military personnel, retirees, and their adult family members. It is comprised of an adult and a child survey, both fielded to a representative sample of beneficiaries. The adult survey is fielded every quarter, whereas the child survey is fielded only in the third quarter of each year. Results from each quarter are presented as a web-based report. The survey is sponsored by the Assistant Secretary of Defense (Health Affairs) [OASD (HA)], under authority of the National Defense Authorization Act for Fiscal Year 1993 (P.L. 102-484). The surveys collect data on beneficiaries' satisfaction with, and access to, health care; knowledge of the TRICARE system; and use of preventive and other health care services.

Fielded annually from 1994 to 2000, the HCSDB now is fielded quarterly and consists of a fixed core questionnaire complemented by quarterly supplements intended to address topics of emerging interest. Users should note that, prior to 2000, the title of the HCSDB corresponded to the reference year that respondents were asked to think about when responding to questions. For example, although the 2000 HCSDB was fielded in 2001, beneficiaries responded to questions according to the reference period 12 months prior. Under the current naming convention the survey title refers to the year the questionnaires are fielded, so, for example, this year's survey is the 2005 HSCDB. Users should further note that, due to this change, there is no survey with the title "2001" survey, even though the questionnaire has been administered continuously throughout each quarter of 2001, 2002, 2003 and 2004. The annotated questionnaire appears in Appendix A. A crosswalk between the 2005 questions and the questions from the 1994-1995, 1996, 1997, 1998, 1999, 2000, 2002, 2003 and 2004 surveys appears as Appendix C.

The HCSDB fixed questionnaire covers the following topics:

- **Health Plan.** This section collects data on TRICARE Prime enrollment and the use of supplemental insurance and/or other private insurance.
- **Your Personal Doctor or Nurse.** In this section, respondents are asked about their relationship with their personal doctor or nurse. They are asked to rate their personal doctor or nurse on a scale from 0 to 10, where 0 is the lowest rating and 10 is the highest rating.
- **Getting Health Care from a Specialist.** This section collects information about respondents' need for and access to care from specialists. Respondents rate the specialist that they see most frequently on a scale from 0 to 10, where 0 is the lowest rating and 10 is the highest rating.
- **Calling Doctors' Offices.** Questions in this section ask beneficiaries whether they were able to access care and obtain information by telephone from their doctor's office or clinic.
- **Your Health Care in the Last 12 Months.** This section collects information on where DoD beneficiaries received the majority of their care in the past 12 months, that is, from a military or civilian facility. It also covers topics such as the availability of providers and their staff, convenience, and courtesy and respect shown by providers and their staff.
- **Your Health Plan.** This section is designed to measure beneficiaries' satisfaction with their primary health plan. Respondents are asked to rate their health plan on a scale of 0 to 10 where 0 is the lowest rating and 10 is the highest rating. Additionally, respondents are asked questions about any problems they may have encountered with claims processing, accessing and comprehending written materials, customer service, and processing paperwork.
- **Your Preventive Health Care.** This section collects information on the use of preventive health care services, including blood pressure readings, and flu shots. All women are asked about Pap

smears; women that are or have been pregnant within the past 12 months are questioned about prenatal care. Women age 40 and over are asked about mammography. All respondents are asked whether they smoke. Smokers are asked whether, and how often, they have received smoking cessation counseling from a health care professional.

- **About You.** This section asks basic background and health status questions. Beneficiaries are asked how they view their general health. They are further asked to report their education level, race, and age.

CAHPS Questions

To make responses comparable to civilian surveys, the questions are similar in content and format to questions used in the Consumer Assessment of Health Plans Survey (CAHPS). CAHPS is a survey program sponsored by the Agency for Health Care Research and Quality, U.S. Department of Health and Human Service, and the Picker Institute, which is designed to monitor beneficiaries' satisfaction with their civilian health care plan and access to health care services.

Quarter II Supplements

- **Mental or Emotional Health.** Questions in this supplement concern overall mental or emotional health. Respondents are asked to rate their mental or emotional health. They are also asked questions about any mental or emotional treatment or counseling they may have received.
- **TRICARE Civilian Network.** These supplemental questions provide information about respondents' experiences with the TRICARE civilian network. Questions concern the amount of care received, problems getting wanted care, convenience of care, and physician retention within the TRICARE civilian network.
- **Health-related behaviors.** Questions in this supplement concern overall health. Respondents are asked question to report on their height, weight.
- **Stressors and deployment-related stress.** Questions in this supplement concern stressors affecting MHS beneficiaries. Questions concern the effect of family relationships, household chores, and household expenses on the respondent's perception of stress. Respondents who are spouses of currently deployed members of the uniformed services are also asked questions related to resources available to help them cope with deployment-related stress.

Sample Design Overview

The sample of beneficiaries for the HCSDB was drawn from an extract file of the DEERS database of military health system (MHS) beneficiaries with a specific reference date. The DEERS extract file includes all eligible MHS beneficiaries as follows:

- Everyone in the Uniformed Services and on active duty (Army, Air Force, Navy, Marine Corps, Coast Guard, the Commissioned Corps of the Public Health Service, National Oceanic and Atmospheric Administration, Guard/Reserve personnel who are activated for a period in excess of 30 days, and other special categories of people who qualify for benefits)
- Those who retired from military careers
- Immediate family members of people in the previous two categories
- Surviving family members.

A stratified sample design was used to select DoD health care beneficiaries for the Quarter II 2005 Adult HCSDB. Strata were defined by a combination of enrollment status groups, beneficiary groups, and geographic areas. Specific information on the sample design appears in "Health Care Survey of DoD Beneficiaries: 2005 Adult Sampling Report", Mathematica Policy Research, Washington, D.C.

From a sample of 50,000 beneficiaries, 15,045 adult MHS beneficiaries completed and returned a 2005 Adult HCSDB questionnaire for the second quarter during the period, yielding a response rate of 31 percent. Information on developing response rates can be found in the "2005 Health Care Survey of DoD Beneficiaries: Adult Technical Manual."

Other Documents on the 2005 HCSDB

This document is intended for programmers and analysts using the 2005 Adult HCSDB data. The following is a list of other documents that may be requested from the TRICARE Management Activity Office:

- Health Care Survey of DoD Beneficiaries: 2005 Adult Sampling Report
- The 2005 Health Care Survey of DoD Beneficiaries: Adult Technical Manual
- The 2005 Health Care Survey of DoD Beneficiaries: TRICARE Annual Report

Chapter
2

Survey of Adults

This chapter presents information on the survey administration cycle for Quarter II, 2005 Adult Health Care Survey of DoD Beneficiaries (HCSDB), with specific details on the survey mailing cycle and the number of surveys received.

A. Survey Operations Activities

Operational support for the Health Care Survey of DoD Beneficiaries (HCSDB) involved four mailings to beneficiaries between March 14, 2005 to May 26, 2005.

The mailings include:

1. Pre-Notification Letter – Letter of explanation encouraging participation
2. Questionnaire 1 – The survey, including a brief letter of explanation
3. Postcard – A reminder to complete the survey and a thank you for completion
4. Questionnaire 2 – The survey, including a brief letter of explanation

B. Sample

The Adult HCSDB is conducted quarterly on a sample of 50,000 beneficiaries. Upon receipt of the sample, Synovate provides a brief file diagnostic report that outlines the number of variables and records. The report highlights any change in variables from the previous quarter and notes variables with missing values.

C. SURVEY PROCESSING

Synovate applies a Bar Code, Control Number (MIQ) & Password to each beneficiary upon receipt of the Sample. This system ensures that all data collected is aggregated and available throughout the survey lifecycle. Each of the identifying labels is detailed below:

Barcode

Digit 1 - Quarter Marker (1-4)

Digit 2 - Wave Marker (1-4)

Digit 3 - Study Marker (1=sample, 2=supplemental, 3=child)

Digits 4-8 - Sequential ID#

Control Number (MIQ) - 8-digit unique identifier

Digits 1-7 – Sequential ID #

Digit 8 – Check Digit

Password

Non-sequential 6-digit password (for online response access) – Password is unique across all samples

D. Addresses

The HCSDB is designed so that beneficiaries may receive up to four mailings. Synovate may collect up to eight addresses for each beneficiary in order to maximize the receipt rate for mailing.

The first available address in the following order was used for each mailing.

1. Respondent Updated
2. Updated Residential
3. NCOA
4. Original Residential
5. Updated Sponsor
6. Original Sponsor
7. Updated Unit
8. Original Unit

- **STI-DEERS Addresses**

In the initial sample file, STI provides up to three addresses for each beneficiary. Synovate considers these addresses to be Original Residential, Original Sponsor and Original Unit.

STI also provides updates on each of the three addresses prior to the Questionnaire, Postcard and 2nd Questionnaire mailings. Synovate records these addresses as Updated Residential, Updated Sponsor, Updated Unit.

- **NCOA Address**

Upon receipt of the initial sample and prior to the Pre-Notification mailing, Synovate sends each address to a National Change of Address (NCOA) vendor for updating and hygiene services. The updated address returned by the vendor is marked as the NCOA address.

- **Respondent Updates**

Respondents were able to report address and status changes via telephone, voicemail, fax, and email. Addresses changes submitted by respondent were considered priority over any other address type.

- **Address correction via USPS**

The United States Postal Service provided address corrections on returned mail if available.

Table 2.1 gives the address breakdown for each mailing by beneficiary category.

Table 2.1

Frequency of Address by Beneficiary Category – Sample

	Active Duty (ACT)	Dependent of Active Duty (DA)	Guard/Reserve (GRD)	Dependent of Guard/Reserve (DGR)	Inactive Guard/Reserve (IGR)	Dependent of Inactive Guard/Reserve (IDG)	Retiree (RET)	Dependent of Retiree (DR)	Survivor (DS)	Other (OTH)	Unknown (Z)	Total
PRENOTIFICATION LETTER												48748
NCOA Updated Residential	134 0.27%	46 0.09%	16 0.03%	6 0.01%	0 0.00%	0 0.00%	21 0.04%	7 0.01%	2 0.00%	4 0.01%	0 0.00%	236 0.48%
STI Updated Residential	6920 14.20%	2368 4.86%	699 1.43%	306 0.63%	5 0.01%	6 0.01%	1065 2.18%	1201 2.46%	236 0.48%	55 0.11%	1 0.00%	12862 26.38%
Original Residence	14233 29.20%	6797 13.94%	2255 4.63%	1472 3.02%	19 0.04%	7 0.01%	4484 9.20%	4891 10.03%	854 1.75%	98 0.20%	7 0.01%	35117 72.04%
STI Updated Sponsor	0 0.00%	3 0.01%	0 0.00%	1 0.00%	0 0.00%	0 0.00%	0 0.00%	8 0.02%	0 0.00%	0 0.00%	0 0.00%	12 0.02%
Original Sponsor	0 0.00%	7 0.01%	0 0.00%	6 0.01%	0 0.00%	0 0.00%	0 0.00%	25 0.05%	0 0.00%	0 0.00%	0 0.00%	38 0.08%
STI Updated Unit	326 0.67%	0 0.00%	12 0.02%	0 0.00%	0 0.00%	0 0.00%	0 0.00%	0 0.00%	0 0.00%	1 0.00%	0 0.00%	339 0.70%
Original Unit	140 0.29%	0 0.00%	2 0.00%	0 0.00%	0 0.00%	0 0.00%	0 0.00%	0 0.00%	0 0.00%	2 0.00%	0 0.00%	144 0.30%
QUESTIONNAIRE 1												48016
Respondent Updated	38 0.08%	21 0.04%	8 0.02%	5 0.01%	0 0.00%	0 0.00%	19 0.04%	28 0.06%	6 0.01%	0 0.00%	0 0.00%	125 0.26%
NCOA Updated Residential	126 0.26%	42 0.09%	15 0.03%	6 0.01%	0 0.00%	0 0.00%	20 0.04%	7 0.01%	2 0.00%	4 0.01%	0 0.00%	222 0.46%
STI Updated Residential	7050 14.68%	2420 5.04%	787 1.64%	295 0.61%	5 0.01%	5 0.01%	1060 2.21%	1125 2.34%	202 0.42%	52 0.11%	0 0.00%	13001 27.08%
Original Residence	12838 26.74%	6277 13.07%	1998 4.16%	1391 2.90%	18 0.04%	6 0.01%	4361 9.08%	4626 9.63%	789 1.64%	86 0.18%	6 0.01%	32396 67.47%
STI Updated Sponsor	0 0.00%	318 0.66%	1 0.00%	71 0.15%	0 0.00%	2 0.00%	0 0.00%	247 0.51%	0 0.00%	3 0.01%	0 0.00%	642 1.34%
Original Sponsor	0 0.00%	5 0.01%	0 0.00%	5 0.01%	0 0.00%	0 0.00%	0 0.00%	25 0.05%	0 0.00%	0 0.00%	0 0.00%	35 0.07%
STI Updated Unit	1392 2.90%	2 0.00%	110 0.23%	0 0.00%	0 0.00%	0 0.00%	0 0.00%	0 0.00%	0 0.00%	7 0.01%	0 0.00%	1511 3.15%
Original Unit	81 0.17%	0 0.00%	1 0.00%	0 0.00%	0 0.00%	0 0.00%	0 0.00%	0 0.00%	0 0.00%	2 0.00%	0 0.00%	84 0.17%

2005 HEALTH CARE SURVEY OF DOD BENEFICIARIES – QUARTER II

Table 2.1 (continued)

	Active Duty (ACT)	Dependent of Active Duty (DA)	Guard/Reserve (GRD)	Dependent of Guard/Reserve (DGR)	Inactive Guard/Reserve (IGR)	Dependent of Inactive Guard/Reserve (IDG)	Retiree (RET)	Dependent of Retiree (DR)	Survivor (DS)	Other (OTH)	Unknown (Z)	Total
POSTCARD												41883
Respondent Updated	35 0.08%	34 0.08%	10 0.02%	8 0.02%	0 0.00%	0 0.00%	18 0.04%	23 0.05%	8 0.02%	1 0.00%	0 0.00%	137 0.33%
NCOA Updated Residential	117 0.28%	39 0.09%	15 0.04%	6 0.01%	0 0.00%	0 0.00%	14 0.03%	5 0.01%	2 0.00%	3 0.01%	0 0.00%	201 0.48%
STI Updated Residential	6612 15.79%	2164 5.17%	709 1.69%	273 0.65%	4 0.01%	4 0.01%	769 1.84%	906 2.16%	152 0.36%	34 0.08%	0 0.00%	11627 27.76%
Original Residence	11823 28.23%	5569 13.30%	1776 4.24%	1212 2.89%	18 0.04%	6 0.01%	3090 7.38%	3639 8.69%	566 1.35%	57 0.14%	6 0.01%	27762 66.28%
STI Updated Sponsor	0 0.00%	310 0.74%	1 0.00%	66 0.16%	0 0.00%	2 0.00%	0 0.00%	241 0.58%	0 0.00%	0 0.00%	0 0.00%	620 1.48%
Original Sponsor	0 0.00%	3 0.01%	0 0.00%	5 0.01%	0 0.00%	0 0.00%	0 0.00%	22 0.05%	0 0.00%	0 0.00%	0 0.00%	30 0.07%
STI Updated Unit	1337 3.19%	2 0.00%	104 0.25%	0 0.00%	0 0.00%	0 0.00%	0 0.00%	0 0.00%	0 0.00%	4 0.01%	0 0.00%	1447 3.45%
Original Unit	59 0.14%	0 0.00%	0 0.00%	0 0.00%	0 0.00%	0 0.00%	0 0.00%	0 0.00%	0 0.00%	0 0.00%	0 0.00%	59 0.14%
QUESTIONNAIRE 2												38931
Respondent Updated	26 0.07%	8 0.02%	3 0.01%	2 0.01%	0 0.00%	0 0.00%	1 0.00%	3 0.01%	0 0.00%	0 0.00%	0 0.00%	43 0.11%
NCOA Updated Residential	105 0.27%	33 0.08%	13 0.03%	6 0.02%	0 0.00%	0 0.00%	14 0.04%	3 0.01%	2 0.01%	3 0.01%	0 0.00%	179 0.46%
STI Updated Residential	6776 17.41%	2134 5.48%	719 1.85%	273 0.70%	4 0.01%	4 0.01%	673 1.73%	800 2.05%	130 0.33%	33 0.08%	0 0.00%	11546 29.66%
Original Residence	10620 27.28%	4931 12.67%	1623 4.17%	1123 2.88%	17 0.04%	6 0.02%	2507 6.44%	3120 8.01%	466 1.20%	54 0.14%	5 0.01%	24472 62.86%
STI Updated Sponsor	4 0.01%	361 0.93%	2 0.01%	64 0.16%	0 0.00%	2 0.01%	0 0.00%	243 0.62%	0 0.00%	0 0.00%	0 0.00%	676 1.74%
Original Sponsor	0 0.00%	2 0.01%	0 0.00%	5 0.01%	0 0.00%	0 0.00%	0 0.00%	20 0.05%	0 0.00%	0 0.00%	0 0.00%	27 0.07%
STI Updated Unit	1474 3.79%	1 0.00%	101 0.26%	0 0.00%	0 0.00%	0 0.00%	0 0.00%	1 0.00%	0 0.00%	4 0.01%	0 0.00%	1581 4.06%
Original Unit	33 0.08%	0 0.00%	0 0.00%	0 0.00%	0 0.00%	0 0.00%	0 0.00%	0 0.00%	0 0.00%	0 0.00%	0 0.00%	33 0.08%
USPS Update	176 0.45%	71 0.18%	29 0.07%	22 0.06%	0 0.00%	0 0.00%	18 0.05%	45 0.12%	10 0.03%	3 0.01%	0 0.00%	374 0.96%

E. Survey Administration Timeline

File Receipt	2.12.05
File Diagnostic Report	2.16.05
NCOA Update	2.21.05
STI-DEERS Update	2.23.05
Pre-Notification	3.14.05
STI-DEERS Update	3.18.05
Questionnaire 1	4.11.05
STI-DEERS Update	4.27.05
Postcard	5.09.05
Questionnaire 2	5.26.05
Close of Field	7.06.05
File to MPR	7.22.05
Final Report to DoD	8.22.05

F. Disposition Codes

Synovate assigns disposition codes to each sample member as the information is received and questionnaire is returned. These codes are outlined below.

- FLAG_FIN=1
Returned survey – survey was completed and returned.
- FLAG_FIN=2
Returned ineligible – survey was returned with at least one question marked and information that the beneficiary was ineligible. The information indicating ineligibility may have come by phone, fax, or the survey itself.
- FLAG_FIN=3
Returned blank – temporarily ill or incapacitated. Survey was returned blank along with information that the beneficiary was temporarily ill or incapacitated. These sample members were eligible.
- FLAG_FIN=4
Returned blank – deceased. Survey was returned blank along with information that the beneficiary was deceased. These sample members were ineligible.
- FLAG_FIN=5
Returned blank – incarcerated or permanently incapacitated. Survey was returned blank along with information that the beneficiary was incarcerated or permanently hospitalized. These sample members were ineligible.
- FLAG_FIN=6
Returned blank – left military or divorced after fielding date, retired. Survey was returned blank along with information that the beneficiary left the military after fielding date, divorced after fielding date, or retired. These sample members were eligible.

- FLAG_FIN=7
Returned blank – not eligible on fielding date. Survey was returned blank along with information that the beneficiary was not eligible for Military Health System Plan on fielding date. These sample members were ineligible.
- FLAG_FIN=8
Returned blank – other eligible. Survey was returned blank along with a reason given by the sample member. These sample members were eligible.
- FLAG_FIN=9
Returned blank – no reason. Survey was returned blank without an explanation. These sample members had unknown eligibility.
- FLAG_FIN=10
No return – temporarily ill or incapacitated. Survey was not returned and beneficiary was temporarily ill or incapacitated. The information came in by phone. These sample members were eligible.
- FLAG_FIN=11
No return – active refuser. Survey was not returned and beneficiary refused to take part in the survey. The information came in by phone. These sample members were eligible.
- FLAG_FIN=12
No return – deceased. Survey was not returned and beneficiary deceased. The information came in by phone. These sample members were ineligible.
- FLAG_FIN=13
No return – incarcerated or permanently incapacitated. Survey was not returned, beneficiary was incarcerated or permanently hospitalized. The information came in by phone. These sample members were ineligible.
- FLAG_FIN=14
No return – left military or divorced after fielding date, retired. Survey was not returned, beneficiary left service after fielding date, divorced after fielding date, or retired. The information came in by phone. These sample members were eligible.
- FLAG_FIN=15
No return – not eligible on fielding date. Survey was not returned, beneficiary was not eligible for Military Health System Plan on fielding date. The information came in by phone. These sample members were ineligible.

Example: Beneficiary turned 21 and is no longer covered under parents' plan.

- FLAG_FIN=16
No return – other eligible. Survey was not returned, beneficiary gave other reason for not completing the survey. The information came in by phone. These sample members were eligible.

Examples: Beneficiary claims they have not used benefits in past 12 months.
Beneficiary is away at college, on a religious mission, lives overseas.
Received information that Beneficiary chosen for survey does not speak English well enough to participate.

- FLAG_FIN=17
No return – no reason. Survey was not returned, beneficiary gave no reason. These sample members had unknown eligibility.

- FLAG_FIN=18
Postal Non Deliverable (PND) – no address remaining. All addresses were attempted, mailing was returned PND. These sample members had unknown eligibility.
- FLAG_FIN=19
PND – address remaining at the close of field. At the close of field, the last address used was found invalid, next available was not attempted. These sample members had unknown eligibility.
- FLAG_FIN=20
Original Non-Locatable – no address at start of mailing. Substantially incomplete or blank address field before the survey was administered, no mailings attempted. These sample members had unknown eligibility.
- FLAG_FIN=21
Beneficiary provides written documentation declining to participate but doesn't specify a reason. These sample members were eligible.
- FLAG_FIN=22
Beneficiary indicates they are hospitalized but without providing any way to determine whether incapacity is temporary or permanent. Therefore, eligibility determination can not be made. These sample members had unknown eligibility.
- FLAG_FIN=23
Returned blank – deployed. Survey was returned blank along with information that the beneficiary was deployed. These sample members were eligible.
- FLAG_FIN=24
No return – deployed. Survey was not returned, beneficiary was deployed. These sample members were eligible.
- FLAG_FIN=25
Deceased. Beneficiary coded as deceased due to refresh. These sample members were ineligible.
- FLAG_FIN=26
No match. Missing address after refresh, otherwise ineligible. These sample members were ineligible.

Table 2.2 shows frequencies of these disposition codes by beneficiary category.

Table 2.2

Frequency of Disposition by Beneficiary Category – Sample

	Active Duty (ACT)	Dependent of Active Duty (DA)	Guard/ Reserve (GRD)	Dependent of Guard/ Reserve (DGR)	Inactive Guard/ Reserve (IGR)	Dependent of Inactive Guard/ Reserve (IDG)	Retiree (RET)	Dependent of Retiree (DR)	Survivor (DS)	Other (OTH)	Unknown (Z)	Total
RETURNED												15642
Completed (1)	4407 8.74%	2640 5.23%	650 1.29%	478 0.95%	3 0.01%	5 0.01%	3560 7.06%	3142 6.23%	626 1.24%	8 0.02%	0 0.00%	15519 30.77%
Ineligible (2)	0 0.00%	0 0.00%	0 0.00%	0 0.00%	0 0.00%	0 0.00%	0 0.00%	3 0.01%	0 0.00%	0 0.00%	0 0.00%	3 0.01%
Temporarily Ill or Incapacitated (3)	0 0.00%	0 0.00%	0 0.00%	0 0.00%	0 0.00%	0 0.00%	0 0.00%	0 0.00%	0 0.00%	0 0.00%	0 0.00%	0 0.00%
Deceased (4)	0 0.00%	0 0.00%	0 0.00%	0 0.00%	0 0.00%	0 0.00%	1 0.00%	0 0.00%	1 0.00%	0 0.00%	0 0.00%	2 0.01%
Incarcerated or Permanently Incapacitated (5)	0 0.00%	0 0.00%	0 0.00%	0 0.00%	0 0.00%	0 0.00%	1 0.00%	1 0.00%	2 0.00%	0 0.00%	0 0.00%	4 0.01%
Left Military or divorced after 10.31.04, retired (6)	0 0.00%	1 0.00%	0 0.00%	0 0.00%	0 0.00%	0 0.00%	0 0.00%	1 0.00%	0 0.00%	0 0.00%	0 0.00%	2 0.00%
Not Eligible on 10.31.04 (7)	0 0.00%	0 0.00%	0 0.00%	0 0.00%	0 0.00%	0 0.00%	0 0.00%	1 0.00%	0 0.00%	0 0.00%	0 0.00%	1 0.00%
Other Eligible (8)	0 0.00%	0 0.00%	0 0.00%	1 0.00%	0 0.00%	0 0.00%	0 0.00%	2 0.00%	0 0.00%	0 0.00%	0 0.00%	3 0.01%
No Reason (9)	39 0.08%	10 0.02%	11 0.02%	3 0.01%	1 0.00%	0 0.00%	12 0.02%	27 0.05%	5 0.01%	0 0.00%	0 0.00%	108 0.21%
NO RETURN												30273
Temporarily Ill or Incapacitated (10)	0 0.00%	0 0.00%	0 0.00%	0 0.00%	0 0.00%	0 0.00%	0 0.00%	0 0.00%	0 0.00%	0 0.00%	0 0.00%	0 0.00%
Active Refusal (11)	2 0.00%	2 0.00%	0 0.00%	1 0.00%	0 0.00%	0 0.00%	3 0.01%	6 0.01%	0 0.00%	0 0.00%	0 0.00%	14 0.03%
Deceased (12)	0 0.00%	1 0.00%	0 0.00%	0 0.00%	0 0.00%	0 0.00%	4 0.01%	5 0.01%	0 0.00%	0 0.00%	0 0.00%	10 0.02%

2005 HEALTH CARE SURVEY OF DOD BENEFICIARIES – QUARTER II

Table 2.2 (continued)

	Active Duty (ACT)	Dependent of Active Duty (DA)	Guard/ Reserve (GRD)	Dependent of Guard/ Reserve (DGR)	Inactive Guard/ Reserve (IGR)	Dependent of Inactive Guard/ Reserve (IDG)	Retiree (RET)	Dependent of Retiree (DR)	Survivor (DS)	Other (OTH)	Unknown (Z)	Total
Incarcerated or Permanently Incapacitated (13))	0 0.00%	0 0.00%	0 0.00%	0 0.00%	0 0.00%	0 0.00%	3 0.01%	2 0.00%	3 0.01%	0 0.00%	0 0.00%	8 0.02%
Left Military or divorced after 10.31.04, retired (14)	2 0.00%	1 0.00%	0 0.00%	0 0.00%	0 0.00%	0 0.00%	0 0.00%	5 0.01%	0 0.00%	0 0.00%	0 0.00%	8 0.02%
Not Eligible on 10.31.04 (15)	0 0.00%	1 0.00%	0 0.00%	0 0.00%	0 0.00%	0 0.00%	0 0.00%	2 0.00%	0 0.00%	0 0.00%	0 0.00%	3 0.01%
Other Eligible (16)	1 0.00%	0 0.00%	0 0.00%	0 0.00%	0 0.00%	0 0.00%	2 0.00%	5 0.01%	1 0.00%	0 0.00%	0 0.00%	9 0.02%
No Reason (17)	15909 31.54%	6029 11.95%	1944 3.85%	1175 2.33%	17 0.03%	8 0.02%	1916 3.80%	2804 5.56%	359 0.71%	56 0.11%	4 0.01%	30221 59.92%
PND												2520
No Address Remaining (18)	725 1.44%	340 0.67%	138 0.27%	38 0.08%	2 0.00%	0 0.00%	191 0.38%	136 0.27%	117 0.23%	8 0.02%	4 0.01%	1699 3.37%
Address Remains at Close of Field (19)	486 0.96%	70 0.14%	52 0.10%	11 0.02%	0 0.00%	0 0.00%	0 0.00%	30 0.06%	0 0.00%	0 0.00%	0 0.00%	649 1.29%
No Address at Start of Mailing (20)	126 0.25%	3 0.01%	2 0.00%	0 0.00%	0 0.00%	0 0.00%	25 0.05%	6 0.01%	10 0.02%	0 0.00%	0 0.00%	172 0.34%
MISCELLANEOUS												0
Written Refusal without Reason (21)	0 0.00%	0 0.00%	0 0.00%	0 0.00%	0 0.00%	0 0.00%	0 0.00%	0 0.00%	0 0.00%	0 0.00%	0 0.00%	0 0.00%
Ill or Incapacitated – Unsure whether Temporary or Permanent (22)	0 0.00%	0 0.00%	0 0.00%	0 0.00%	0 0.00%	0 0.00%	0 0.00%	0 0.00%	0 0.00%	0 0.00%	0 0.00%	0 0.00%

2005 HEALTH CARE SURVEY OF DOD BENEFICIARIES – QUARTER II

Table 2.2 (continued)

	Active Duty (ACT)	Dependent of Active Duty (DA)	Guard/ Reserve (GRD)	Dependent of Guard/ Reserve (DGR)	Inactive Guard/ Reserve (IGR)	Dependent of Inactive Guard/ Reserve (IDG)	Retiree (RET)	Dependent of Retiree (DR)	Survivor (DS)	Other (OTH)	Unknown (Z)	Total
DEPLOYED												2000
Returned Blank (23)	2 0.00%	0 0.00%	6 0.01%	0 0.00%	0 0.00%	0 0.00%	0 0.00%	0 0.00%	0 0.00%	0 0.00%	0 0.00%	8 0.02%
No Return (24)	31 0.06%	3 0.01%	19 0.04%	0 0.00%	1 0.00%	0 0.00%	0 0.00%	1 0.00%	1 0.00%	0 0.00%	0 0.00%	56 0.11%
Deceased Indicated by STI-DEERS Update(25)	9 0.02%	8 0.02%	3 0.01%	0 0.00%	0 0.00%	0 0.00%	18 0.04%	17 0.03%	6 0.01%	0 0.00%	0 0.00%	61 0.12%
Not Eligible Indicated by STI-DEERS Update (26)	527 1.04%	366 0.73%	353 0.70%	223 0.44%	9 0.02%	3 0.01%	30 0.06%	142 0.28%	24 0.05%	197 0.39%	1 0.00%	1875 3.72%
TOTALS	22266 44.15%	9475 18.79%	3178 6.30%	1930 3.83%	33 0.07%	16 0.03%	5766 11.43%	6338 12.57%	1155 2.29%	269 0.53%	9 0.02%	50435 100%

Description of the Adult HCSDB Database

This chapter presents the procedures for developing the database, and presents the database file layout.

Variable Naming Conventions

The conventions used to name variables on the 2005 Adult HCSDB data file are listed below and summarized in Table 3.1. The naming conventions will remain constant across the four quarters of the 2005 HCSDB.

- **Survey Variables.** Variable names for core survey questions consist of up to eight alphanumeric characters that start with an alpha character ("H" for Adult survey variables), followed by a year designation ("05") and ending with three numbers and, if necessary, one alpha character to identify the relevant survey question. Recoded variables have the same names as on the survey. The original variables are suffixed with "_O"; these will not be on the public release file.
- **Supplemental Question Variables.** Each quarter, the questionnaire includes a battery of questions on specific health care topics concerning services offered to MHS beneficiaries. The supplements in the second quarter for example contained questions relating to beneficiaries' mental or emotional health, TRICARE's civilian network, health-related behaviors, and stress-related behaviors. Like the core questions, supplemental questions also include eight alphanumeric characters; each variable begins with an "S" to distinguish it as a supplemental question, followed by the year designation ("05"). The variable ends with an alpha character and the question number in the supplemental series.
- **Self-Reported Data.** Defense Manpower Data Center (DMDC) standard demographic self-reporting variables on the adult survey are prefixed with "SR." Survey variables with this naming convention include SRRACEA-SRRACEE (race/ethnicity) and SREDA (education).
- **Coding Scheme Flags and Counts.** Coding Scheme flags, variables N1-N20D, reference the notes in the Coding Scheme for Adult Survey. See Appendix D for the Coding Scheme for Quarter II for more information. Coding Scheme counts are sums of missing value responses for each questionnaire; each of these variable names begins with the 4 characters "MISS".
- **Constructed Independent Variables.** Independent variables are prefixed with an "X." These include original survey variables modified as a result of data cleaning or recoding and newly constructed variables that did not previously exist on the survey file. For example, since the variable PNSEXCD was modified as a result of data cleaning and recoding, it was renamed XSEXA.
- **Constructed Dependent Variables.** Dependent variables are given different prefixes depending on function. Healthy People 2010 variables, for example, are prefixed with an "HP" and all other newly constructed dependent variables are prefixed with a "K."
- **Weighting Variables.** Quarterly weighting variables are prefixed with a "W."

TABLE 3.1

NAMING CONVENTIONS FOR 2005 HCSDB VARIABLES – QUARTER II

1 st Character: Survey Type	2 nd – 3 rd Character s: Survey Year	4 th – 6 th Characters: Question #	Additional Characters: Additional Information
H= Health Beneficiaries (18 and older, Adult Questionnaire)	05	001 to 068	A to O are used to label responses associated with a multiple response question _O denotes an original version of a recoded variable
----- S = Supplemental Question		----- Quarter II BO1-B04 – Supplemental questions about overall mental or emotional health. V01-V02, V05-V010 – Supplemental questions about TRICARE’s civilian network. HO1F-H02 – Supplemental questions about patient height and weight. ZO1-Z23 – Supplemental questions about stressors and deployment-related stress.	-----

1 st Characters: Variable Group	Additional Characters: Additional Information
SR=Self-reported demographic data	Descriptive text, e.g., SREDA
N=Coding scheme notes	Number referring to Note, e.g., N2
X=Constructed independent variable	Descriptive text, e.g., XTNEXREG
HP=Constructed <i>Healthy People</i> 2010 variable	Descriptive text, e.g., HP_BP (had blood pressure screening in past two years and know the results)
K=Constructed dependent variables	Descriptive text, e.g., KMILOPQY (total number of outpatient visits to military facility)

Cleaning and Editing Conventions

Data quality procedures are found in the Coding Scheme tables. The complete Coding Scheme appears in Appendix D. It contains detailed instructions for all editing procedures used to correct data

inconsistencies and errors. Editing procedures check for appropriate response values and consistent responses throughout the questionnaire. The steps to insure data quality include the following:

- **Initial Cleaning.** Missing value flags were encoded when the data collection contractor created the SAS dataset. Skipped items were encoded with SAS missing value code of ‘.’.
- **Data Cleaning and Recoding of Variables – Implementation of the Coding Scheme.** Skip patterns were checked for consistency, and questions that were skipped legitimately were recoded with the SAS missing value of “.N”; questions that were answered, but should have been skipped, were recoded with a SAS missing value of “.C”. When possible, variables were backward coded or forward coded to make all responses consistent within a sequence. Numeric values were checked, and values that were out of range were flagged with the SAS missing value of “.O”.
- **Frequency Checks.** Formatted and unformatted frequency tables for all variables in the 2005 Adult HCSDDB Quarter II data file appear in Chapter 5 of this document. These frequency tables and other relevant cross tabulations were used to examine the range of values recorded for each data item to determine the type and magnitude of missing values. All value labels have been checked for accuracy.

Record Selection Criteria

Blank returns, nonrespondents, and any respondents found to be ineligible for MHS benefits were removed from the database. In addition, among eligible respondents with a non-blank questionnaire, a questionnaire must be “complete” to be included in the database.

To determine if a questionnaire is “complete”, 27 key questions were chosen. These key questions were adapted from the complete questionnaire rule developed by AHRQ for CAHPS surveys. At least 50 percent of these key items (more than thirteen) must be answered for a questionnaire to be accepted as a complete questionnaire. The key survey variables are: H05006, H05008, H05009, H05010, H05011, H05012, H05014, H05015, H05016, H05017, H05018, H05019, H05021, H05024, H05025, H05027, H05030, H05037, H05038, H05042, H05044, H05046, H05048, H05066, SREDA, H05068, and the race indicator.

Weighting Procedures

The analysis of survey data from complex sample designs, such as the 2005 Adult HCSDDB, requires weights to do the following:

- Compensate for variable probabilities of selection
- Adjust for differential response rates

Sampling weights are equivalent to the reciprocal of the probability of each respondent’s selection into the sample. Sampling weights are further adjusted for nonresponse within classes defined by sampling strata: a cross-classification of enrollment status, geographic area, and beneficiary group. Chapter 5 contains the weighted and unweighted frequencies for each variable in Quarter II, 2005.

PAGE IS INTENTIONALLY LEFT BLANK TO ALLOW FOR DOUBLE-SIDED COPYING

Programming Guide

This chapter is designed to help users create tables and variance estimates. Procedures for using SAS, SPSS, SUDAAN, and WesVarPC to create estimates are explained. Examples provided in the text are based on the 2005 HCSDB Quarter II data file.

How To Make a Table Using SAS

The 2005 Adult HCSDB dataset is provided in a Statistical Analysis System (SAS) 6.0 format. SAS is a computer software system used for data management, summarization, and analysis. Later versions of SAS can also read version 6 datasets. A format library for the adult database is included along with the dataset. SAS can be run interactively or non-interactively (in batch mode), and the sample programs presented here can be run using either method. Special instructions are given later in the chapter for working interactively with the SAS Display Manager System in a Windows environment. All SAS programs generate a LOG and a LST file. The LOG file shows how SAS interprets your program and flags SAS syntax errors. The LST file shows the requested output.

File References, Libraries, and Options

SAS recognizes two types of datasets -- permanent and temporary. Permanent datasets, such as the HCSDB, are located through a LIBNAME that references the directory where the data is stored. For example, if the adult dataset for Quarter II is located on a CD-ROM in the subdirectory HCSDB05\FORMA\Q2, your LIBNAME statement must look like this:

```
LIBNAME INFORMA 'F:\HCSDB05\FORMA\Q2';
```

The adult dataset can then be referred to as INFORMA.HCSDB05, where INFORMA is the location of the file HCSDB05.

A format library requires a LIBNAME LIBRARY statement that shows the location of the format library. For example, if the adult format library is stored on your hard drive in a FMTLIB subdirectory, the LIBNAME statement should look like this:

```
LIBNAME LIBRARY 'C:\HCSDB05\FORMA\Q2\FMTLIB';
```

The OPTIONS statement controls page format and line length. A table with a “portrait” orientation might have this statement:

```
OPTIONS PS=79 LS=132;
```

A table with a “landscape” orientation that is left justified would have this OPTIONS statement:

```
OPTIONS PS=50 LS=175 NOCENTER;
```

DATA Step

The DATA step is used to create permanent or temporary datasets. It is also used to create new variables, modify existing variables, and limit the number of variables or observations. In a DATA step, you can do any or all of the following activities:

- Construct new variables. For example, to construct a variable of active duty by sex:

```
/* Active duty males */  
IF XSEX = 1 AND XBNFGRP = 1 THEN XSEX_AD = 1;  
* Active duty females;  
ELSE IF XSEX = 2 and XBNFGRP = 1 THEN XSEX_AD = 2;  
ELSE XSEX_AD = .; /* missing value */
```

[Note: the two methods to insert comments: enclosed within /* */ or beginning with * and ending with a semicolon]

- Modify existing variables. For example, if the respondent is in region 7, the respondent will be placed in the combined region 7/8:

```
IF XREGION = 7 THEN XREGION = 8
```

- Limit the number of variables. Use a KEEP statement:

```
KEEP XTNEXREG CACSMPL H05050 H05014;
```

- Limit the number of observations. Use a subsetting IF:

```
/* Keep only TNEX region 3 observations */  
IF XTNEXREG = 3;
```

- Create a new temporary dataset. For example, CAC_1 is a temporary file of observations for only those respondents in catchment area 1:

```
LIBNAME INFORMA 'F:\HCSDB05\FORMA';  
DATA CAC_1;  
/* Input file is HCSDB05 */  
SET INFORMA.HCSDB05;  
IF CACSMPL = 1;  
RUN;
```

- Create a new permanent dataset. For example, OUT.CAC_9901 is a permanent dataset only of Region 1 out-of-catchment north respondents:

```
LIBNAME INFORMA 'F:\HCSDB05\FORMA';  
LIBNAME OUT 'C:\HCSDB05\FORMA';  
DATA OUT.CAC_9901;  
SET INFORMA.HCSDB05;  
IF CACSMPL = 9901;  
RUN;
```

PROC TABULATE

PROC TABULATE produces summary statistics in a table layout. The table can have up to three dimensions: page, row, and column. Within any dimension, multiple variables can be reported one after another or hierarchically. Useful statistics that are available in PROC TABULATE include:

- N number of observations with nonmissing values
- NMISS number of observations with missing values
- MEAN the arithmetic mean
- SUM the sum
- PCTN percent that one frequency represents of another frequency
- PCTSUM percent that one sum represents of another sum

The essential elements to execute PROC TABULATE are outlined below (items within < > are not required):

```
PROC TABULATE DATA=your dataset <option list>;  
CLASS class variables;  
VAR analysis variables;  
TABLE << page expression, > row expression, > column expression </ table options >;  
WEIGHT WRWT;  
RUN;
```

If the input file is to be limited to a specific population, a separate DATA step can precede the TABULATE, or a WHERE statement can be used within the TABULATE procedure. For example, to create a table from only respondents in catchment area 1, you would use the following statement after the PROC TABULATE statement:

```
WHERE CACSMPL = 1;
```

CLASS variables are any variables that are used for grouping; variables such as XTNEXREG, XSEXA, and CACSMPL are good examples of class variables. Class variables can be either character or numeric and typically have a discrete number of values. Unless MISSING is specified in the options list in the PROC TABULATE state, any observations with a missing CLASS variable will be dropped from the table.

The VAR statement identifies all analysis variables for a table. Analysis variables must be numeric and can be either discrete or continuous. SAS excludes missing values when computing statistics such as means and percentages.

The WEIGHT statement identifies the numeric variable whose value is used for weighting each *analysis* variable. In the HCSDB for 2005, the weight variable is WRWT.

The TABLE statement defines the table features. Every variable listed in this statement **must** be classified as either a class variable or an analysis variable in the CLASS or VAR statements. A comma separates each table dimension (page, row, and column). If there are three dimensions, the first is the page, the second is the row, and the last is the column. If there are only two dimensions, the first is the row and the second is the column. Tables with only one dimension are in column form. Each dimension expression is composed of the same following elements:

- Analysis variables
- Class variables

- The universal class variable ALL, which summarizes the class variables in the same group or dimension
- Keyword for the statistic to be performed, such as MEAN, SUM, or PCTSUM
- A format modifier, which defines how to format values in cells. For example, F=8.2 will present values with a maximum of 8 positions and 2 digits to the right of the decimal.
- Labels, which temporarily replace variable names and statistic keywords. These labels have the form =*label*; for example, XTNEXREG='Region' or MEAN=' ' (to eliminate the word MEAN from the headings).
- Crossing operator * (asterisk). The asterisk is used to cross elements within the same dimension. For example, you would use XENRLLMT*XSEXA to cross enrollment status by sex. The asterisk is also used to connect the statistic (e.g., MEAN, SUM) to the appropriate dimension; for example, to calculate the mean of respondents' satisfaction with all health care in the last 12 months, you would use H05037 *MEAN.
- Denominator definitions are enclosed by < > (brackets).
- Concatenation operator is a single space between elements in a dimension. For example, to concatenate satisfaction with all health care in the last 12 months with satisfaction with health plan, you would use H05037 H05048.
- Grouping is accomplished with parentheses. Below is an example of grouping, concatenation, and crossing within a single dimension:

(XBNFGRP ALL)*XSEXA

The SAS Display Manager System

The SAS Display Manager system provides an interactive tool for running SAS commands, like those given above, in the Windows environment. Double clicking the SAS icon on the desktop begins the SAS session. When you first enter SAS version 8, the following screen opens.

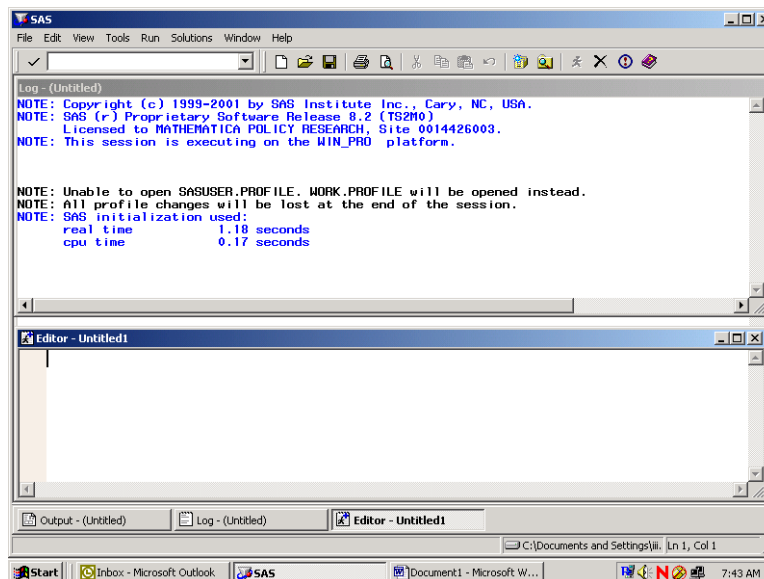

The screen is divided into two windows, a Log window above and an Editor window below.

The Window Bar at the bottom of the screen includes tabs for the Log and Editor windows with an additional tab for the Output Window. Clicking on the Output tab will open the Output window. The

instructions in this document will outline options for setting up the Editor and for displaying the windows themselves.

The default editor for version 8 is the SAS Enhanced Editor which is color coded to check SAS syntax. Another editing option is to use the Program Editor which includes line editing options. We will describe procedures for setting up the Program Editor.

Click on View and select Program Editor as in the following:

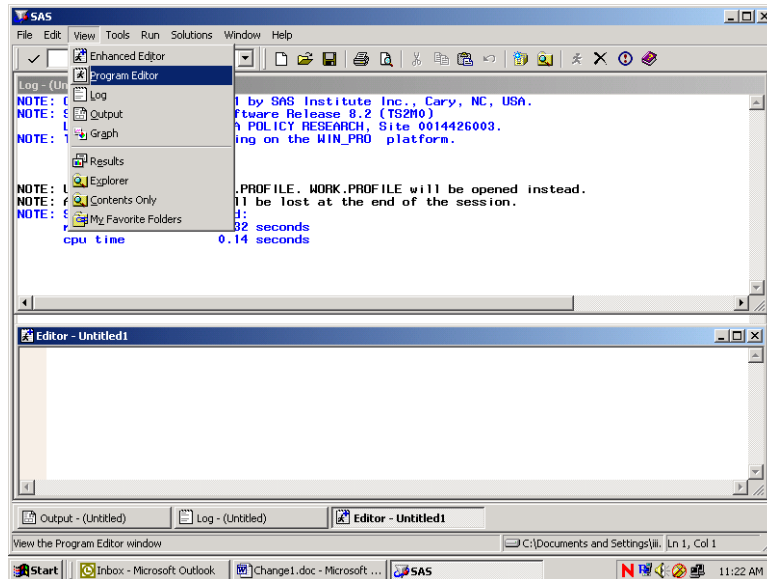

The lower Editor Window has now changed to Program Editor as in the following screen:

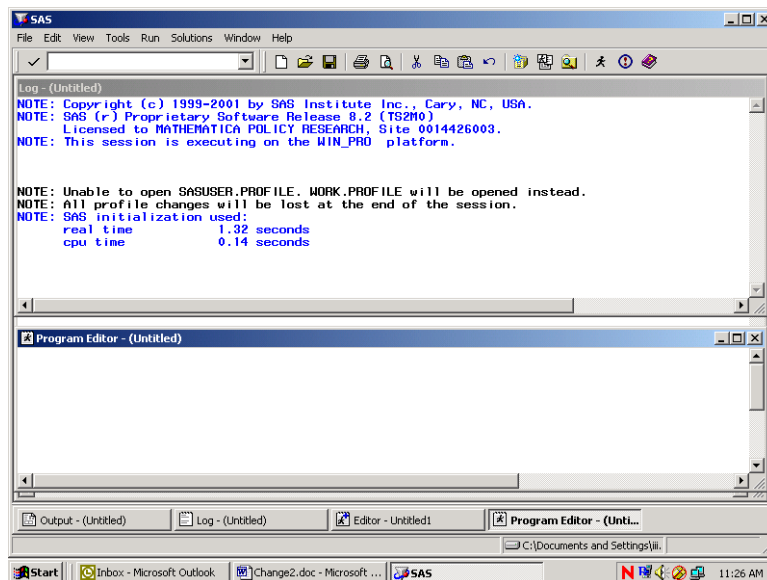

Open the Tools menu and choose Options and preferences.

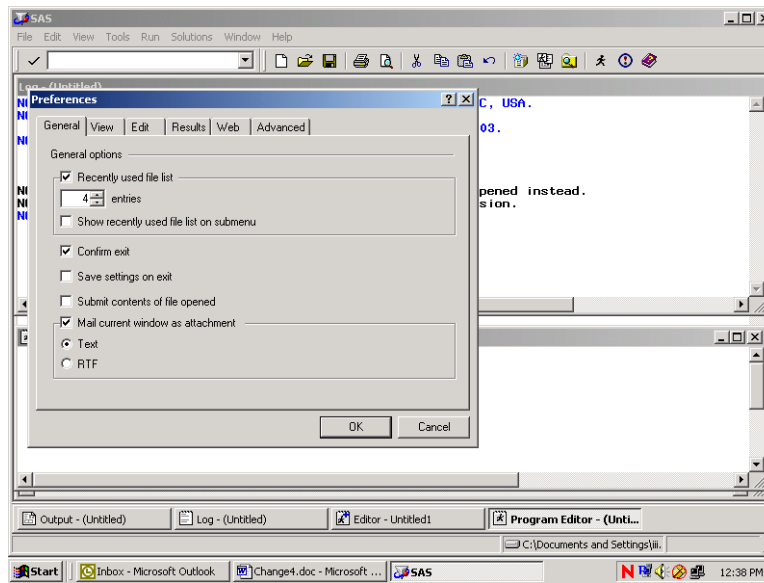

Many of these settings are system default options. To add a command line to the three windows, do the following. Click on the View tab and click in the box opposite **Command Line** as follows:

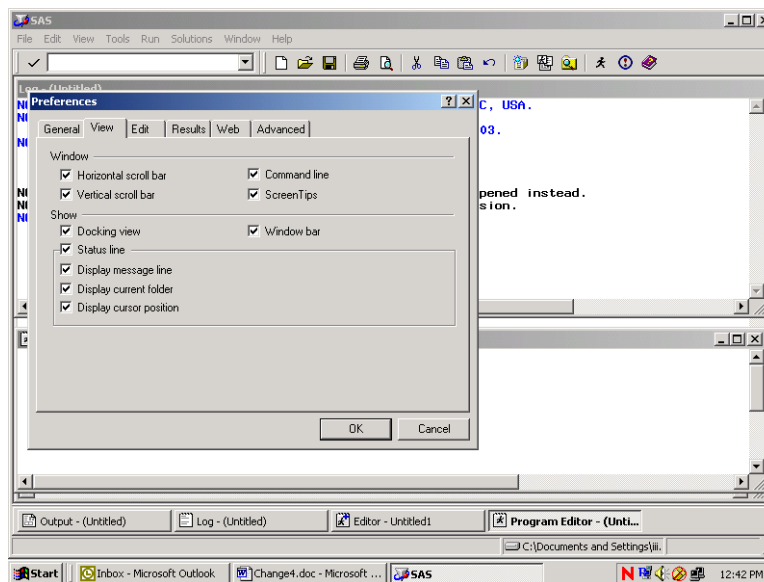

Click on OK and a command line will be added as in the screen below.

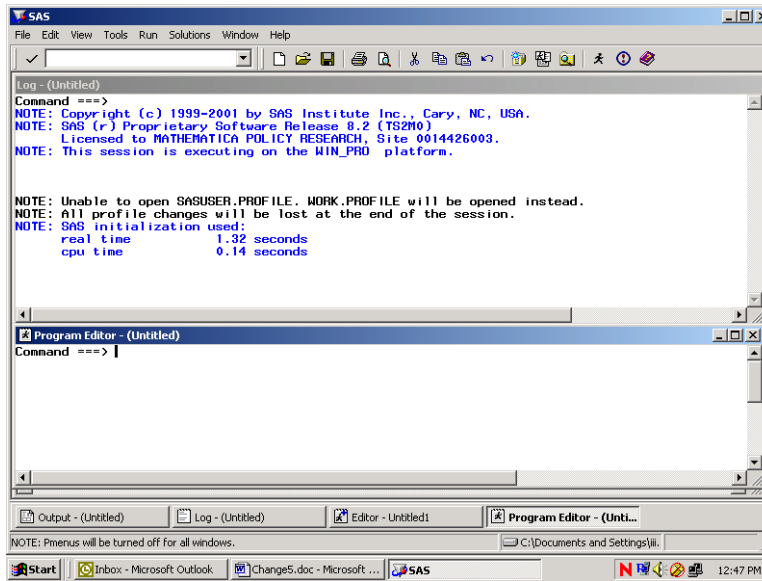

Each window shows the word **Command** followed by an arrow. Commands may be typed at this location. To arrive at the command line, depress the **Home** button on your keyboard. The cursor will appear opposite the arrow.

Toggling among the windows may be accomplished by typing the desired window name at the command line and pressing **Enter**. SAS recognizes **Pgm** as the abbreviated reference to the Program Editor and **Out** as a shortened name for the Output window. A few keystrokes allows you to navigate among the windows. For example, the command line lets you continue to customize our SAS session as follows.

In order to more easily distinguish between the SAS windows, it may be preferable to change the background color of selected windows. As an example, set the background color of the Log window to yellow and the Output window to gray. Press the **Home** key to arrive at the command line. Type **Log** opposite the arrow to toggle to the Log window. Type the command, **color back yellow** (or some other color) on the command line. Your screen will resemble the following.

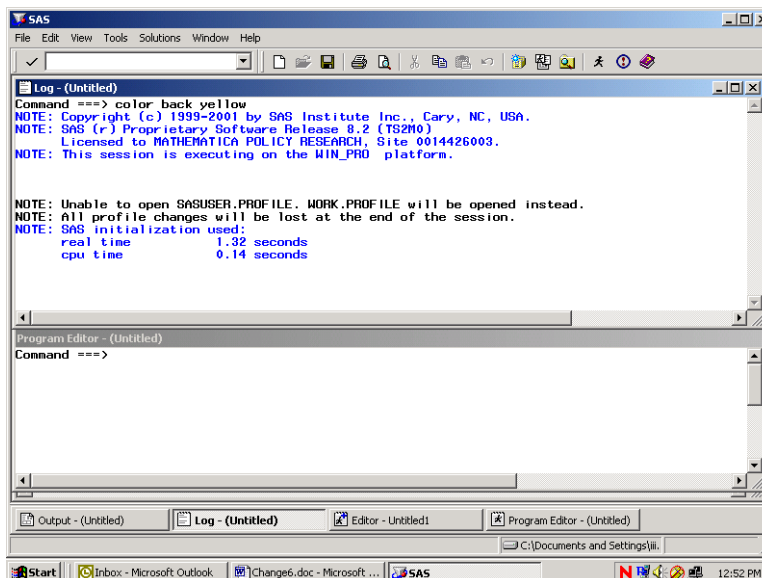

Press **Enter** to process the commands and the window will shade to yellow. Toggle to the Output window by typing **Out** and keying **Enter**. Type **color back gray** and key **Enter**. Return to the Program Editor and the screen will look like the following.

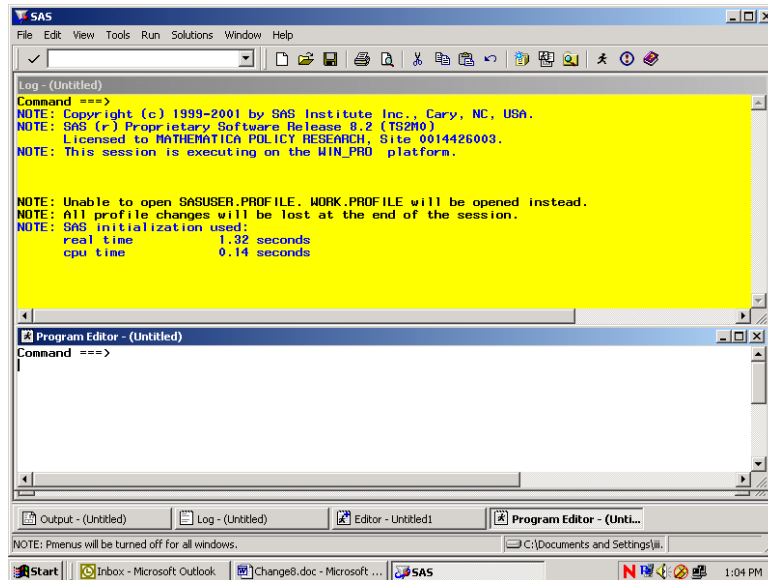

All SAS statements for building and processing SAS datasets are typed into the Program editor. A SAS session may involve typing statements like the ones above for library reference, computing new variables, data steps, etc. Entering a long series of statements in such a small space may be awkward, so another arrangement for the windows may be preferable.

Cascading the windows is one option. To cascade the windows, open the **Window** menu, and choose **Cascade** as indicated in the following.

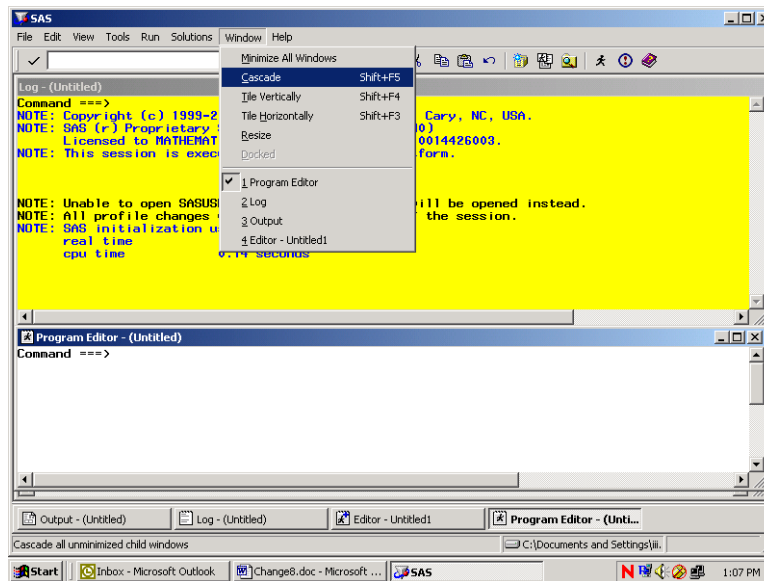

Clicking the option Cascade produces the following result.

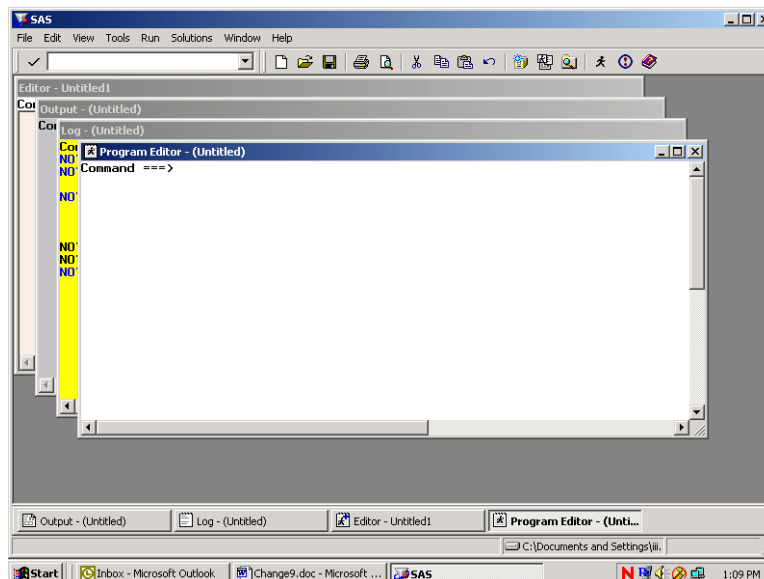

Each window is partly superimposed on the other. The colors distinguish between windows at a glance. With the Program Editor in front, SAS statements may be typed there with relative ease. As a final option, you can enlarge the Program Editor to fill the entire screen. At the command line, type **zoom** as in the following:

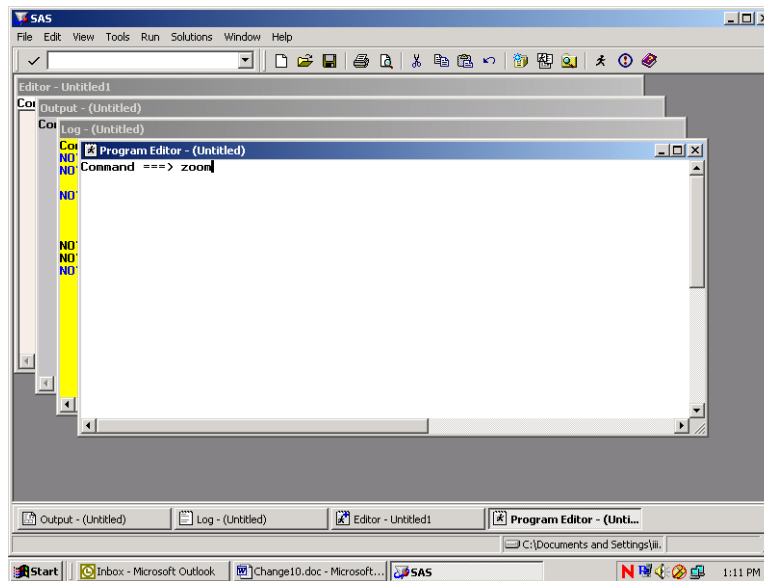

The window changes to fill the screen.

One more option for customizing screens is explained below. This involves adding line numbers to the editing environment in the Program Window. After adding the line numbers, many useful line-editing commands become available (see the SAS Manual). At the **Command** line type "numbers on" as in the following screen.

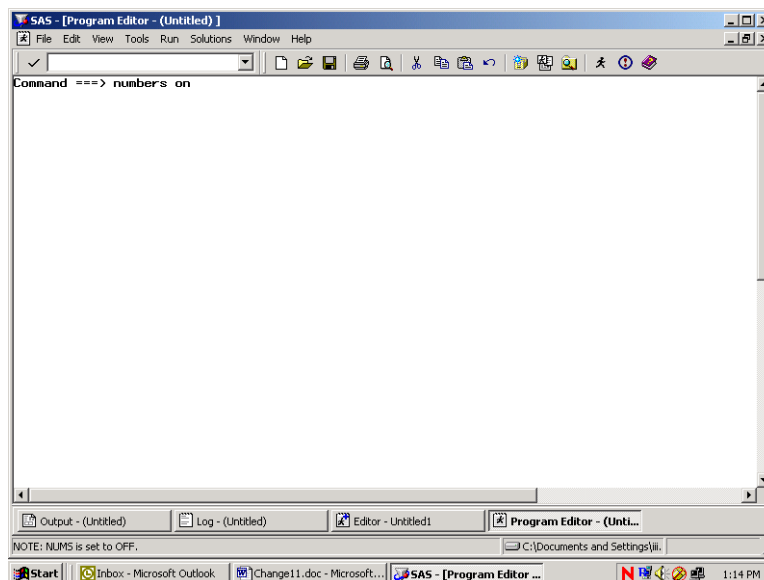

The line numbers appear at the left of the full screen Program Editor as in the screen below, and the SAS statements can be typed into the screen and edited.

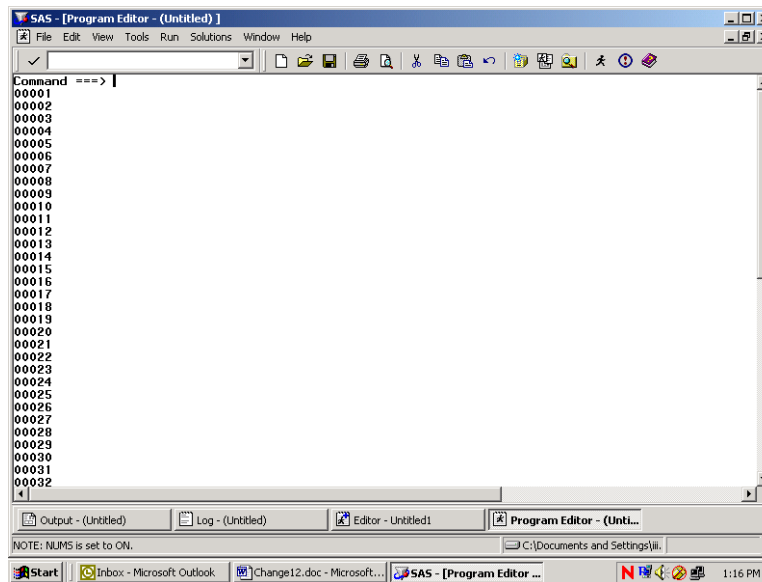

Below is an example of a PROC TABULATE to construct a table of health care variables by beneficiary group by gender for respondents in TNEX region 3. Beneficiary group (XBNFGRP) and sex (XSEXA) are both class variables with a discrete number of values. The columns of the table are beneficiary group broken out by sex, a total for each beneficiary group, and a region total. The health care variables (H05048 and H05066) are the analysis variables appearing as the rows of the table. The statistic that we want to see is the weighted mean of these variables for each group in the table and for the entire region as a whole.

Enter the following SAS statements into the **Program Editor**.

```

OPTIONS PS=79 LS=95;
LIBNAME IN 'C:\FILES\DoD\ADULT 2005';
LIBNAME LIBRARY 'C:\FILES\DoD\ADULT 2005\FMTLIB';
PROC TABULATE DATA=IN.HCS052_1;
WHERE XTNEXREG = 3; /* limit to TNEX region 3 */
CLASS XBNFGRP XSEXA;
VAR H05048 H05066;
WEIGHT CRWT;
TABLE (H05048 H05066)*MEAN, /* Row Dimension */
      XBNFGRP*(XSEXA ALL) ALL; /* Column Dimension */
TITLE "Table 4.1";
TITLE2' Constructed Beneficiary Group by Gender for TNEX region 3';
RUN;

```

Key **Home** and type the command **SUBMIT** on the Command Line. **Submit** instructs the SAS system to process the commands written in the Program Editor. Your screen should resemble the following.

```

SAS - [Program Editor - TABLEIII.1.sas]
File Edit View Tools Run Solutions Window Help
Command ==> SUBMIT
00001 OPTIONS PS=79 LS=95;
00002 LIBNAME IN 'C:\FILES\DOD\ADULT 2005';
00003 LIBNAME LIBRARY 'C:\FILES\DOD\ADULT 2005\FMTLIB';
00004 PROC TABULATE DATA=IN.HCS052_1;
00005 WHERE XTNEXREG = 3; /* limit to TNEX region 3 */
00006 CLASS XBNFGRP XSEXa;
00007 VAR H05048 H05066;
00008 WEIGHT CRWT;
00009 TABLE ( H05048 H05066)*MEAN, /* Row Dimension */
00010 XBNFGRP*(XSEXa ALL) ALL; /* Column Dimension */
00011 TITLE 'TABLE 4.1';
00012 TITLE2 'Constructed Beneficiary Group by Gender for TNEX Region 3';
00013 RUN;
00014
00015
00016
00017
00018
00019
00020
00021
00022
00023
00024
00025
00026
00027
00028
00029
00030
00031
00032
    
```

Enter the Submit command, and the SAS statements disappear from the Program Editor. If a table is successfully produced, the Output window will open and the table will be displayed. If no output is produced, then SAS has encountered an error. SAS statements about the error can be seen and evaluated in the Log window. In all cases, the Log window should be carefully examined after SAS statements are processed. SAS may produce a table even if there are errors in the program, so the table may not be correct.

No table was produced for this run. The error is indicated in the Log Window as shown below.

```

SAS - [Log - (Untitled)]
File Edit View Tools Solutions Window Help
Command ==>
40 OPTIONS PS=79 LS=95;
41 LIBNAME IN 'C:\FILES\DOD\ADULT 2005';
NOTE: Libref IN was successfully assigned as follows:
Engine: V6
Physical Name: C:\FILES\DOD\ADULT 2005
42 LIBNAME LIBRARY 'C:\FILES\DOD\ADULT 2005\FMTLIB';
NOTE: Libref LIBRARY was successfully assigned as follows:
Engine: V6
Physical Name: C:\FILES\DOD\ADULT 2005\FMTLIB
43 PROC TABULATE DATA=IN.HCS052_1;
44 WHERE XTNEXREG = 3; /* limit to TNEX region 3 */
45 CLASS XBNFGRP XSEXa;
46 VAR H05048 H05066;
47 WEIGHT CRWT;
ERROR: Variable CRWT not found.
48 TABLE ( H05048 H05066)*MEAN, /* Row Dimension */
49 XBNFGRP*(XSEXa ALL) ALL; /* Column Dimension */
50 TITLE 'TABLE 4.1';
51 TITLE2 'Constructed Beneficiary Group by Gender for TNEX Region 3';
52 RUN;

NOTE: The SAS System stopped processing this step because of errors.
NOTE: PROCEDURE TABULATE used:
real time 0.00 seconds
cpu time 0.00 seconds
    
```

The variable CRWT was not found in the dataset. Type **Pgm** on the Command line to return to the Program Editor. Type **Recall** on the Command line and the program statements will reappear in the window.

You can correct the error by entering WRWT, the correct variable name, in the weight statement. Then rerun the procedure.

The corrected program produces the following output.

TABLE 4.1
Constructed Beneficiary Group by Gender for TNEX Region 3

		Constructed Beneficiary Group				
		Active Duty <65			Family of Active <65	
		Male or Female - R		All	Male or Female - R	
		Male	Female		Male	Female
Rating of all experience with hlth plan	Mean	7.01	7.35	7.07	7.11	7.14
In gnrl, how would you rate overall hlth	Mean	3.99	3.96	3.99	3.99	3.72

(Continued)

The result of this process is Table 4.1.

Note that the TITLE statement defines the heading for each page. Titles of more than one line are entered as TITLE, TITLE2, etc.

Table 4.1
Constructed Beneficiary Group by Gender for TNEX Region 3

		Constructed Beneficiary Group				
		Active Duty <65			Family of Active <65	
		Male or Female - R		All	Male or Female - R	
		Male	Female		Male	Female
Rating of all experience with hlth plan	Mean	7.01	7.35	7.07	7.11	7.14
In gnrl, how would you rate overall hlth	Mean	3.99	3.96	3.99	3.99	3.72

(Continued)

Table 4.1
Constructed Beneficiary Group by Gender for TNEX Region 3

	Constructed Beneficiary Group				
	Family of Active <65	Ret/Surv/Fam <65			Ret/Surv/Fam 65+
		Male or Female - R		Male or Female - R	
		All	Male	Female	All
Rating of all experien- ce with hlth plan	Mean 7.14	7.51	7.73	7.62	8.75
In gnrl, how would you rate ovrall hlth	Mean 3.74	3.60	3.54	3.57	3.31

(Continued)

Table 4.1
Constructed Beneficiary Group by Gender for TNEX Region 3

	Constructed Beneficiary Group		
	Ret/Surv/Fam 65+		
	Male or Female - R		
	Female	All	All
Rating of all experien- ce with hlth plan	Mean 8.96	8.85	7.75
In gnrl, how would you rate ovrall hlth	Mean 3.26	3.29	3.61

Using Formats

The format library is the key to interpreting values of discrete variables. For example, in the program above, the format library found at C:\FILES\DoD\ADULT 2005\FMTLIB indicates that a Value of 1 for

XSEXA means male, and a value of 2 for XSEXA means female. Similarly, if XBNFGRP equals 1, the respondent is active duty; if XBNFGRP equals 2, the respondent is a family member of active duty personnel; if XBNFGRP equals 3, the respondent is an under-65 retiree or a survivor or one of their family members; if XBNFGRP equals 4, the respondent is a 65-or-over retiree, survivor, or one of their family members.

Since formats are associated with the variables in the HCSDB, formatting is automatic as long as SAS can locate the format library. Error messages will result if the LIBNAME LIBRARY statement is not present. If the format library is not available for some reason, use the statement

FORMAT _ALL_;

within the PROC TABULATE to prevent SAS from searching for the missing format library. The default formats in the format library were used to produce the table described in the previous section.

Table Appearance

Format modifiers and temporary labels improve the appearance of a table. In Table 4.1, the values of the statistics are of the form x.xx. If each cell is defined to be six positions wide with two positions to the right of the decimal, there is adequate space plus some extra room to keep the table from looking crowded. This is done by crossing the statistic with the format modifier:

MEAN*F=6.2

Labels are attached to all variables in the HCSDB. You can use temporary labels to override the label within the SAS dataset. It is not always necessary to use both the variable label and the formatted values for each value of a class variable. In the previous example, the formatted values of XBNFGRP are active duty, family members of active duty, etc. which we know to be beneficiary groups; the title also tells you that these are beneficiary groups. The table can be made attractive by deleting the heading for XBNFGRP by including a blank for the temporary label:

XBNFGRP= ‘

Similarly, because the statistic being reported here is a mean, you do not need MEAN on each row. You can add or eliminate a label and include a format modifier to the same variable:

MEAN= ‘*F=6.2

The headings for XSEXA and ALL can be improved:

XSEXA= ‘Gender’

ALL= ‘Group Total’ for the ALL that is crossed with XBNFGRP

ALL= ‘Total’ for the TNEX region 3 total

The new program looks like this:

```
OPTIONS PS=79 LS=95;
LIBNAME IN 'C:\FILES\DoD\ADULT 2005';
LIBNAME LIBRARY 'C:\FILES\DoD\ADULT 2005\FMTLIB';
PROC TABULATE DATA=IN.HCS052_1;
WHERE XTNEXREG = 3; /* limit to TNEX region 3 */
CLASS XBNFGRP XSEXA;
VAR H05048 H05066;
WEIGHT WRWT;
TABLE (H05048 H05066)*MEAN= ' *F=6.2, /* Row Dimension */
      /* Column Dimension */
```

XBNFGRP= '(XSEXA='Gender' ALL='Group Total')
ALL='Total';

TITLE "Table 4.2";
TITLE2 'Constructed Beneficiary Group by Gender for TNEX region 3';
RUN;

Typing these statements into the Program Window produces the following screen.

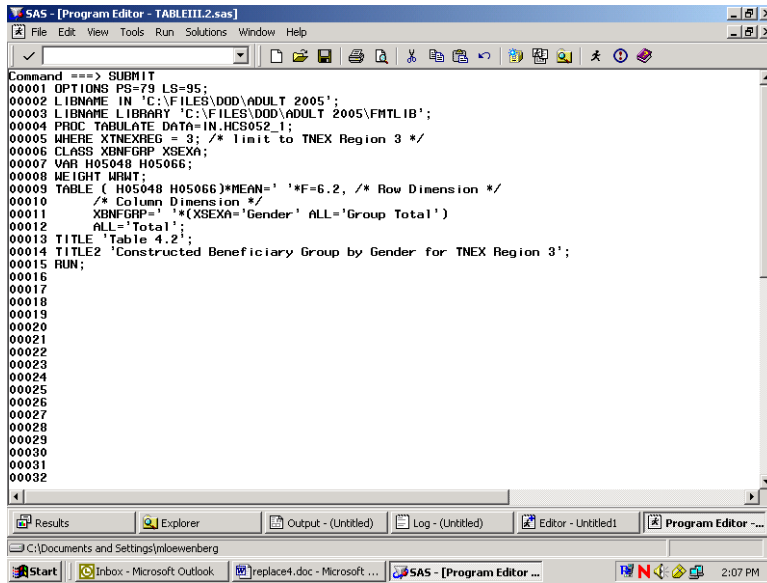

After the **Submit** command is entered, the following table is displayed in the Output window.

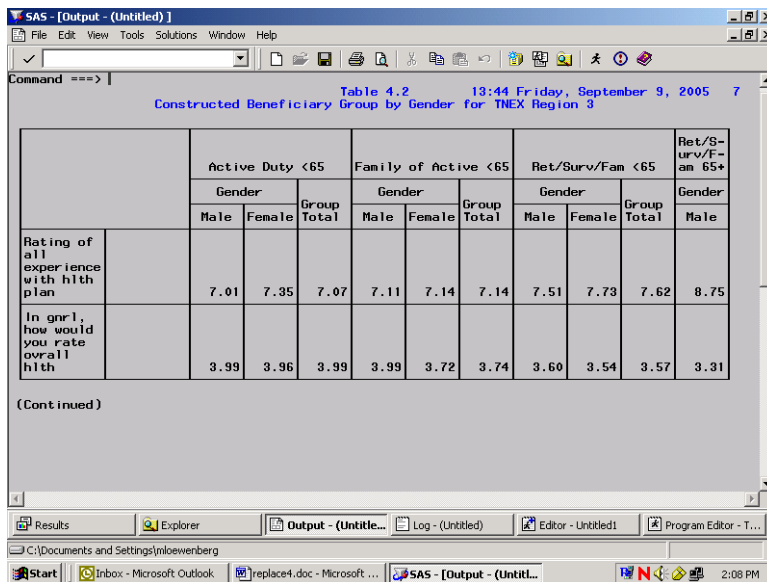

The resulting output is in Table 4.2.

Table 4.2
Constructed Beneficiary Group by Gender for TNEC Region 3

	Active Duty <65			Family of Active <65			Ret/Surv/Fam <65		
	Gender		Group	Gender		Group	Gender		Group
	Male	Female		Male	Female		Male	Female	
Rating of all experience with hlth plan	7.01	7.35	7.07	7.11	7.14	7.14	7.51	7.73	7.62
In gnrl, how would you rate overall hlth	3.99	3.96	3.99	3.99	3.72	3.74	3.60	3.54	3.57

(Continued)

Table 4.2
Constructed Beneficiary Group by Gender for TNEC Region 3

	Ret/Surv/Fam 65+			
	Gender			Group
	Male	Female	Total	
Rating of all experience with hlth plan	8.75	8.96	8.85	7.75
In gnrl, how would you rate overall hlth	3.31	3.26	3.29	3.61

Although the label for MEAN is deleted, there is still a space in the table for this label. You can eliminate this blank space by using the TABLE option of ROW=FLOAT. SAS row headings are automatically allocated; you can override this by using the TABLE option of RTS=n where n is an integer value specifying the number of print positions to be used for row headings. If you decide that we don't need the label 'Gender' for XSEXA because 'male' and 'female' are self-explanatory, the revised program is as follows:

OPTIONS PS=79 LS=95;
LIBNAME IN 'C:\FILES\DoD\ADULT 2005';

```
LIBNAME LIBRARY 'C:\FILES\DoD\ADULT 2005\FMTLIB';
PROC TABULATE DATA=IN.HCS052_1;
WHERE XTNEXREG = 3; /* limit to TNEX region 3 */
CLASS XBNGGRP XSEXa;
VAR H05048 H05066;
WEIGHT WRWT;
TABLE (H05048 H05066)*MEAN=' *F=6.2, /* Row Dimension */
/* Column Dimension */
XBNGGRP=' *(XSEXa=' ' ALL='Group Total')
ALL='Total' / ROW=FLOAT RTS=32;
TITLE "Table 4.3";
TITLE2 'Constructed Beneficiary Group by Gender for TNEX region 3';
RUN;
```

Typed into the Program Window, the revised program appears as follows.

```
SAS - [Program Editor - TABLE11.3.sas]
File Edit View Tools Run Solutions Window Help
Command ==> SUBMIT
00001 OPTIONS PS=79 LS=95;
00002 LIBNAME IN 'C:\FILES\DoD\ADULT 2005';
00003 LIBNAME LIBRARY 'C:\FILES\DoD\ADULT 2005\FMTLIB';
00004 PROC TABULATE DATA=IN.HCS052_1;
00005 WHERE XTNEXREG = 3; /* limit to TNEX region 3 */
00006 CLASS XBNGGRP XSEXa;
00007 VAR H05048 H05066;
00008 WEIGHT WRWT;
00009 TABLE ( H05048 H05066)*MEAN=' *F=6.2, /* Row Dimension */
00010 /* Column Dimension */
00011 XBNGGRP=' *(XSEXa=' ' ALL='Group Total')
00012 ALL='Total' / ROW=FLOAT RTS=32;
00013 TITLE 'Table 4.3';
00014 TITLE2 'Constructed Beneficiary Group by Gender for TNEX Region 3';
00015 RUN;
00016
00017
00018
00019
00020
00021
00022
00023
00024
00025
00026
00027
00028
00029
00030
00031
00032
```

The output table is displayed in the Output Window as follows.

Command ==> Table 4.3 13:44 Friday, September 9, 2005 9
Constructed Beneficiary Group by Gender for TNEX Region 3

	Active Duty <65			Family of Active <65			Ret/Surv/Fam <65		
	Male	Female	Group Total	Male	Female	Group Total	Male	Female	Group Total
Rating of all experience with h1th plan	7.01	7.35	7.07	7.11	7.14	7.14	7.51	7.73	7.62
In gnrl, how would you rate ovrall h1th	3.99	3.96	3.99	3.99	3.72	3.74	3.60	3.54	3.57

(Continued)

The result is Table 4.3.

Table 4.3
Constructed Beneficiary Group by Gender for TNEX Region 3

```

-----
|                                     | Active Duty <65 | Family of Active <65 | Ret/Surv/Fam |
|                                     |-----+-----+-----| <65 |
|                                     |           |           |           |
|                                     |           |           |           |
|                                     |           |           |           |
|-----+-----+-----+-----+-----+-----+-----+-----|
| Rating of all experience with h1th plan | 7.01 | 7.35 | 7.07 | 7.11 | 7.14 | 7.14 | 7.51 | 7.73 |
|-----+-----+-----+-----+-----+-----+-----+-----|
| In gnrl, how would you rate ovrall h1th | 3.99 | 3.96 | 3.99 | 3.99 | 3.72 | 3.74 | 3.60 | 3.54 |
|-----+-----+-----+-----+-----+-----+-----+-----|
    
```

(Continued)

Table 4.3
Constructed Beneficiary Group by Gender for TNEX Region 3

```

-----
|                                     | Ret/S- |           |           |
|                                     | urv/F- |           |           |
|                                     | am <65 | Ret/Surv/Fam 65+ |
|                                     |-----+-----+-----|
|                                     |           |           |           |
|                                     |           |           |           |
|                                     |           |           |           |
|-----+-----+-----+-----+-----+-----+-----|
| Rating of all experience with h1th plan | 7.62 | 8.75 | 8.96 | 8.85 | 7.75 |
|-----+-----+-----+-----+-----+-----+-----|
| In gnrl, how would you rate ovrall h1th | 3.57 | 3.31 | 3.26 | 3.29 | 3.61 |
|-----+-----+-----+-----+-----+-----+-----|
    
```

Calculating Percents

When calculating percentages, it is necessary to appropriately define the denominator. To calculate a column percentage, the denominator definition must include all *class* variables that define the *row*. For example, if you want to look at the percentage of people in your region and each of the catchment areas who answered yes (or no) to question 14, 'In the last 12 months, did you see a specialist?', your TABLE statement in the TABULATE procedure would look like this:

```
WHERE XTNEXREG = 2;
```

```
TABLE H05014 ALL='Total',
```

```
(ALL='Region Total' CACSMPL)*PCTN<H05014 ALL>='Percent';
```

Table 4.4 includes a program and its output for calculating column percentages. The program statements in the Program Editor appear as follows.

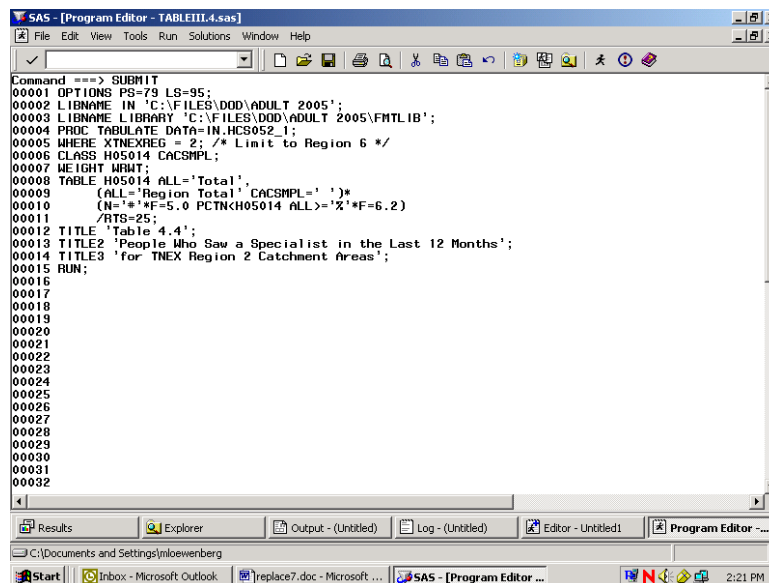

```

SAS - [Program Editor - TABLE4.4.sas]
File Edit View Tools Run Solutions Window Help
Command ==> SUBMIT
00001 OPTIONS PS=79 LS=95;
00002 LIBNAME IN 'C:\FILES\DDD\ADULT 2005';
00003 LIBNAME LIBRARY 'C:\FILES\DDD\ADULT 2005\FMTLIB';
00004 PROC TABULATE DATA=IN.HCS052_1;
00005 WHERE XTNEXREG = 2; /* Limit to Region 6 */
00006 CLASS H05014 CACSMPL;
00007 WEIGHT HWAT;
00008 TABLE H05014 ALL='Total',
00009 (ALL='Region Total' CACSMPL=' ') *
00010 (N='*'*F=5.0 PCTN<H05014 ALL>='X'*F=6.2)
00011 /RTS=25;
00012 TITLE 'Table 4.4';
00013 TITLE2 'People Who Saw a Specialist in the Last 12 Months';
00014 TITLE3 'for TNEC Region 2 Catchment Areas';
00015 RUN;
00016
00017
00018
00019
00020
00021
00022
00023
00024
00025
00026
00027
00028
00029
00030
00031
00032
Results Explorer Output - (Untitled) Log - (Untitled) Editor - Unbitled1 Program Editor - ...
C:\Documents and Settings\mlowenber
Start | Inbox - Microsoft Outlook | replace7.doc - Microsoft ... | SAS - [Program Editor ... 2:21 PM

```

The submitted statements produce the following output.

SAS - [Output - (Untitled)]

Table 4.4 13:44 Friday, September 9, 2005 11
 People Who Saw a Specialist in the Last 12 Months
 for TNEX Region 2 Catchment Areas

	Region Total		Redstone Ars/Ft McClellan		Ft. Rucker		Maxwell AFB		NH Pensacola	
	#	%	#	%	#	%	#	%	#	%
In 1st yr:did you see a specialist										
Yes	2451	55.69	70	60.34	54	48.21	72	49.32	76	49.03
No	1950	44.31	46	39.66	58	51.79	74	50.68	79	50.97
Total	4401	100.00	116	100.00	112	100.00	146	100.00	155	100.00

(Continued)

Table 4.4
 People Who Saw a Specialist in the Last 12 Months
 for TNEX Region 2 Catchment Areas

	Region Total		Redstone Ars/Ft McClellan		Ft. Rucker		Maxwell AFB		NH Pensacola	
	#	%	#	%	#	%	#	%	#	%
In 1st yr:did you see a specialist										
Yes	2451	55.69	70	60.34	54	48.21	72	49.32	76	49.03
No	1950	44.31	46	39.66	58	51.79	74	50.68	79	50.97
Total	4401	100.00	116	100.00	112	100.00	146	100.00	155	100.00

(Continued)

Table 4.4
 People Who Saw a Specialist in the Last 12 Months
 for TNEX Region 2 Catchment Areas

	NH		Eglin AFB		Tyndall AFB		MacDill AFB		Patrick AFB	
	Jacksonville/Key West									
	#	%	#	%	#	%	#	%	#	%
In 1st yr:did you see a specialist										
Yes	96	50.79	76	54.29	56	49.56	122	60.70	60	54.55
No	93	49.21	64	45.71	57	50.44	79	39.30	50	45.45
Total	189	100.00	140	100.00	113	100.00	201	100.00	110	100.00

(Continued)

Table 4.4
 People Who Saw a Specialist in the Last 12 Months
 for TNEX Region 2 Catchment Areas

	Ft. Gordon		Ft. Benning		Ft. Stewart		Robins AFB		Barksdale AFB	
	#	%	#	%	#	%	#	%	#	%
	In 1st yr:did you see a specialist									
Yes	64	55.17	66	57.39	60	54.55	63	54.31	58	50.43
No	52	44.83	49	42.61	50	45.45	53	45.69	57	49.57
Total	116	100.00	115	100.00	110	100.00	116	100.00	115	100.00

(Continued)

Table 4.4
 People Who Saw a Specialist in the Last 12 Months
 for TNEX Region 2 Catchment Areas

	Ft. Polk		Keesler AFB		Tinker AFB		Ft. Sill		Shaw AFB	
	#	%	#	%	#	%	#	%	#	%
In 1st yr:did you see a specialist										
Yes	59	53.64	74	61.16	61	46.92	68	64.15	53	52.48
No	51	46.36	47	38.84	69	53.08	38	35.85	48	47.52
Total	110	100.00	121	100.00	130	100.00	106	100.00	101	100.00

(Continued)

Table 4.4
 People Who Saw a Specialist in the Last 12 Months
 for TNEX Region 2 Catchment Areas

	NH Charleston		NH Beaufort		Ft. Jackson		Brooke AMC- Ft. Sam Houston		Ft. Hood	
	#	%	#	%	#	%	#	%	#	%
In 1st yr:did you see a specialist										
Yes	64	55.65	60	60.61	74	59.20	91	64.08	61	42.66
No	51	44.35	39	39.39	51	40.80	51	35.92	82	57.34
Total	115	100.00	99	100.00	125	100.00	142	100.00	143	100.00

(Continued)

Table 4.4
 People Who Saw a Specialist in the Last 12 Months
 for TNEX Region 2 Catchment Areas

	Dyess AFB		Laughlin AFB/Sheppard AFB		Lackland AFB		NH Corpus Christi		Randolph AFB	
	#	%	#	%	#	%	#	%	#	%
In 1st yr:did you see a specialist										
Yes	51	47.22	59	50.86	75	57.69	51	49.51	60	48.00
No	57	52.78	57	49.14	55	42.31	52	50.49	65	52.00
Total	108	100.00	116	100.00	130	100.00	103	100.00	125	100.00

(Continued)

Table 4.4
 People Who Saw a Specialist in the Last 12 Months
 for TNEX Region 2 Catchment Areas

	Nbhc Mayport		Out of catchment-north		Out of catchment-south	
	#	%	#	%	#	%
In 1st yr:did you see a specialist						
Yes	51	43.59	1	100.00	445	67.94
No	66	56.41	.	.	210	32.06
Total	117	100.00	1	100.00	655	100.00

The statistic N is included with PCTN to make it easier to verify that the denominator definitions have been set up properly. After you check to see that the percentages are accurate, the N statistic can be removed. Note that the output for Table 4.4 is unweighted. The N statistic (and PCTN statistic) is always unweighted even if a WEIGHT statement is included.

Similarly, if you want to look at the percentage of TRICARE enrollees (and non-enrollees) by gender who report seeing a specialist in the past 12 months, this would be a row percentage. To calculate a row percentage, the denominator definition must include all class variables that define the column. Your TABLE statement would look like this:

```
TABLE H05014 ALL='Total',
XENRLLMT*(XSEXA=' ' All='Group Total')*
PCTN<XENRLLMT*XSEXA XENRLLMT*ALL>='Percent';
```

Notice that there are no parentheses used in the denominator definition. Because parenthetical groupings are not allowed in the denominator definition, all crossings and concatenations must be included. As noted above, the N and PCTN statistic are unweighted counts of CLASS variables. If you want to produce a weighted count and percentage for this table, you would include WRWT (the 2005 weight variable) as an analysis variable in the VAR statement and in the column crossing of the TABLE statement; the statistics to be generated should be specified as SUM and PCTSUM. A program and output to demonstrate weighted row percentages appears in Table 4.5.

The following screen shows the new program typed into the Program Editor.

```

SAS - [Program Editor - TABLEIII.SAS]
File Edit View Tools Run Solutions Window Help
Command ==> SUBMIT
00001 OPTIONS PS=79 LS=95;
00002 LIBNAME IN 'C:\FILES\DDD\ADULT 2005';
00003 LIBNAME LIBRARY 'C:\FILES\DDD\ADULT 2005\FMTLIB';
00004 PROC TABULATE DATA=IN.HCS052_1;
00005 WHERE XTNEXREG = 2;
00006 CLASS H05014 XENRLMHT XSEXA;
00007 VAR WRWT;
00008 TABLE H05014 ALL='Total'
00009 XENRLMHT='*(XSEXA=' ALL='Group Total')*WRWT=' '*
00010 (SUM='*F=6.0 PCTSUM<XENRLMHT*XSEXA XENRLMHT*ALL>='*F=5.2)
00011 /RTS=16;
00012 TITLE 'Table 4.5';
00013 TITLE2 'People Who Saw a Specialist in the Last 12 Months';
00014 TITLE3 'by TRICARE Prime Enrollment and Gender';
00015 TITLE4 'TNEX Region 2 Only';
00016 RUN;
00017
00018
00019
00020
00021
00022
00023
00024
00025
00026
00027
00028
00029
00030
00031
00032
    
```

These commands produce the following output.

Table 4.5 13:44 Friday, September 9, 2005 18
 People Who Saw a Specialist in the Last 12 Months
 by TRICARE Prime Enrollment and Gender
 TNEX Region 2 Only

	Active Duty - under 65						Enrolled - under 65					
	Male		Female		Group Total		Male		Female		Group Total	
	#	%	#	%	#	%	#	%	#	%	#	%
In 1st yr: did you see a specialist												
Yes	139376	10.61	53944	4.10	193320	14.71	114488	8.71	222813	16.96	337301	25.67
No	199310	23.61	40915	4.85	240226	28.46	99688	11.81	168049	19.91	267737	31.71
Total	338687	15.69	94859	4.39	433545	20.09	214176	9.92	390862	18.11	605038	28.03

(Continued)

Here, as above, the SUM statistic is included to help determine the accuracy of the denominator definition.

Additional information about running SAS is available from the SAS Institute. Please consult the appropriate manuals for more detailed information.

See Table 4.5 to view the entire table.

Table 4.5
 People Who Saw a Specialist in the Last 12 Months
 by TRICARE Prime Enrollment and Gender
 TNEX Region 2 Only

	Active Duty - under 65						Enrolled - under 65					
	Male		Female		Group Total		Male		Female		Group Total	
	#	%	#	%	#	%	#	%	#	%	#	
In 1st yr:did you see a specialist												
Yes	139376	10.61	53944	4.10	193320	14.71	114488	8.71	222813	16.96	337301	
No	199310	23.61	40915	4.85	240226	28.46	99688	11.81	168049	19.91	267737	
Total	338687	15.69	94859	4.39	433545	20.09	214176	9.92	390862	18.11	605038	

(Continued)

Table 4.5
 People Who Saw a Specialist in the Last 12 Months
 by TRICARE Prime Enrollment and Gender
 TNEC Region 2 Only

Group	Not enrolled - under 65						Not enrolled - 65 or over					
	Enrolled under 65		Male		Female		Group Total		Male		Female	
	Total	%	#	%	#	%	#	%	#	%	#	%
		%	#	%	#	%	#	%	#	%	#	%
In 1st yr:did you see a specialist												
Yes	25.67	121517	9.25	189249	14.40	310765	23.65	251923	19.17	220813	16.80	
No	31.71	88162	10.44	100925	11.95	189087	22.40	63903	7.57	83274	9.86	
Total	28.03	209679	9.71	290174	13.44	499853	23.16	315827	14.63	304087	14.09	

(Continued)

Table 4.5
 People Who Saw a Specialist in the Last 12 Months
 by TRICARE Prime Enrollment and Gender
 TNEC Region 2 Only

Group	Not enrolled 65 or over	
	#	%
In 1st yr:did you see a specialist		
Yes	472737	35.97
No	147177	17.43
Total	619914	28.72

How to Make a Table Using SPSS

The 2005 Adult HCSDB dataset is in an SPSS format. SPSS is a computer software system used for data management, summarization, and analysis. SPSS can be run interactively, using menus, or in batch mode, using syntax commands. This guide instructs users on how to use SPSS dialog boxes to:

- Construct new variables
- Recode existing variables
- Select cases for analysis
- Weight cases for analysis
- Create customized tables

As you use the dialog boxes, you generate syntax automatically. This syntax may be pasted into a syntax file for future use or for modification.

Locating and opening the data file

To begin an SPSS session, double click on the SPSS icon on your desktop. The Data Editor window will open and present a blank spreadsheet like the following screen:

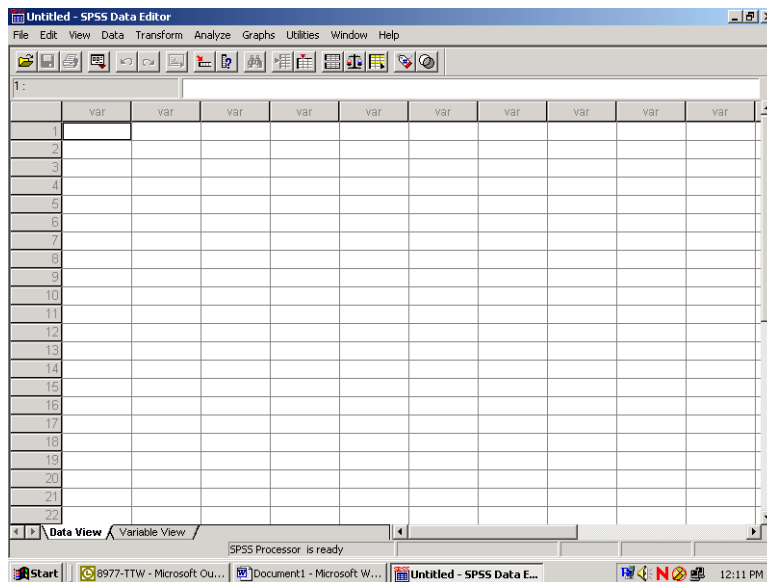

Click on File in the upper left corner to open the following menu:

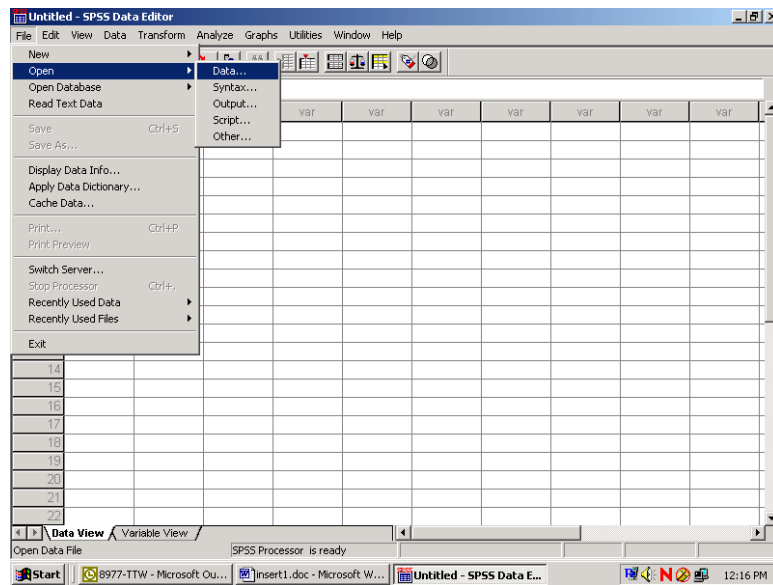

Select the **Open** option or choose a file from the list displayed. **Open** produces the following screen:

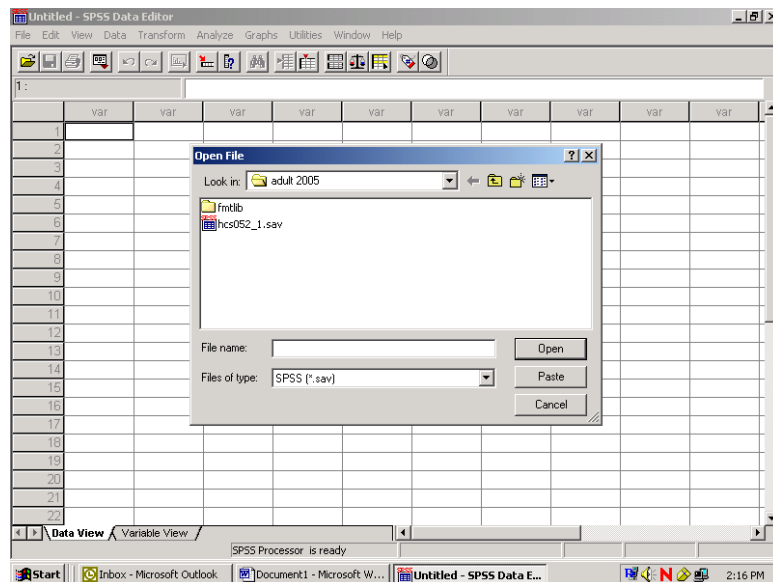

If the file is not in this directory, navigate through your folders until you locate it. Mark the file and click **Open**. You will be returned to the spreadsheet Data Editor with the file on view. The 2005 Adult HCSDDB dataset has been opened and is displayed below.

	mprid	svcsmpl	sexsmpl	stratum	cacsmpl	enbgsmpl	mpcsmpl	nhff	servarea	quarter	dcatc
1	01801496	3.00	1.00	0990105	9901.00	07	1.00	539.00		Q2 2005	0915
2	01801500	5.00	1.00	0007905	79.00	07	1.00	65.00		Q2 2005	0079
3	01801502	2.00	2.00	0990106	9901.00	10	1.00	297.00		Q2 2005	0907
4	01801508	2.00	2.00	0990205	9902.00	07	1.00	478.00		Q2 2005	0993
5	01801509	4.00	2.00	0990206	9902.00	10	1.00	336.00		Q2 2005	0987
6	01801510	2.00	1.00	0004505	45.00	07	2.00	72.00		Q2 2005	0045
7	01801511	1.00	1.00	0000504	5.00	06	2.00	38.00		Q2 2005	0902
8	01801513	3.00	2.00	0003005	30.00	07	3.00	46.00		Q2 2005	0030
9	01801517	2.00	1.00	0990106	9901.00	10	1.00	297.00		Q2 2005	0914
10	01801518	3.00	2.00	0009102	91.00	03	1.00	69.00		Q2 2005	0091
11	01801519	2.00	1.00	0010304	103.00	06	1.00	38.00		Q2 2005	0103
12	01801521	1.00	2.00	0012501	125.00	01	1.00	302.00		Q2 2005	0125
13	01801522	1.00	1.00	0990206	9902.00	10	1.00	336.00		Q2 2005	0901
14	01801523	2.00	1.00	0006605	66.00	07	1.00	47.00	03	Q2 2005	0066
15	01801524	3.00	1.00	0990206	9902.00	10	1.00	336.00		Q2 2005	0911
16	01801533	5.00	1.00	0012404	124.00	05	1.00	38.00		Q2 2005	0124
17	01801534	1.00	1.00	0990205	9902.00	07	1.00	478.00		Q2 2005	0993
18	01801538	4.00	1.00	0004301	43.00	01	1.00	205.00		Q2 2005	0988
19	01801539	2.00	2.00	0990306	9903.00	10	2.00	347.00		Q2 2005	0784
20	01801540	1.00	1.00	0010806	108.00	10	1.00	29.00		Q2 2005	0108
21	01801541	4.00	1.00	0011706	117.00	10	1.00	37.00	09	Q2 2005	0117
22	01801551	4.00	2.00	0990206	9902.00	10	2.00	336.00		Q2 2005	0993

Constructing new variables

Data can be evaluated from many different aspects. It is sometimes useful to build new variables from combinations of the existing ones and to examine their distributions.

For example, the variable in the file for beneficiary group at the time of sampling is called *xbnfgpr*, and the variable for sex is *xsexa*. The value 1 for *xbnfgpr* indicates that the individual is on active duty. The relationships for constructing a new variable of active duty by sex are:

Active-duty-males: ***xsexa=1 and XBNFGRP=1***

Active-duty-females: ***xsexa=2 and XBNFGRP=1***

Open the Transform menu and select Compute as in the following:

The following dialog box will open:

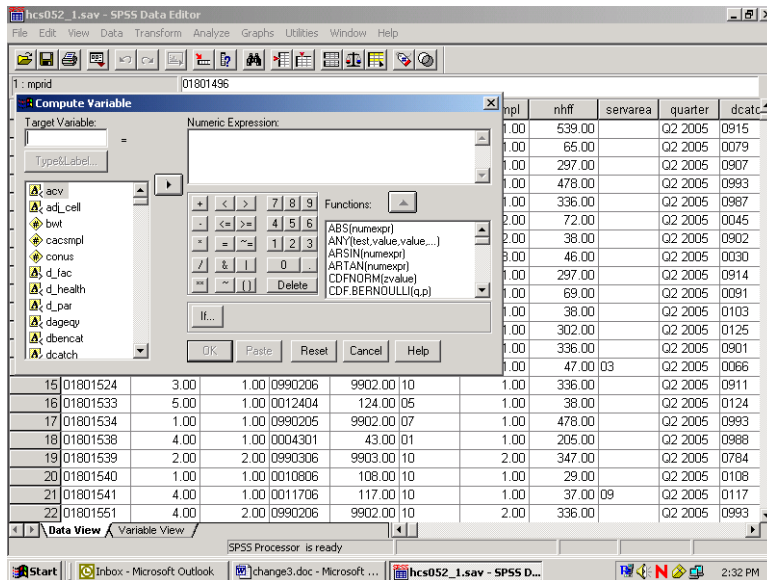

You can build the new variable in two steps to express the two conditions. The first task is to give the new variable a name and its first value. Enter the Target Variable slot and name the new variable sex_ad. Next, assign the value 1 to sex_ad by entering it into the slot for Numeric Expression. Your screen should look like the following:

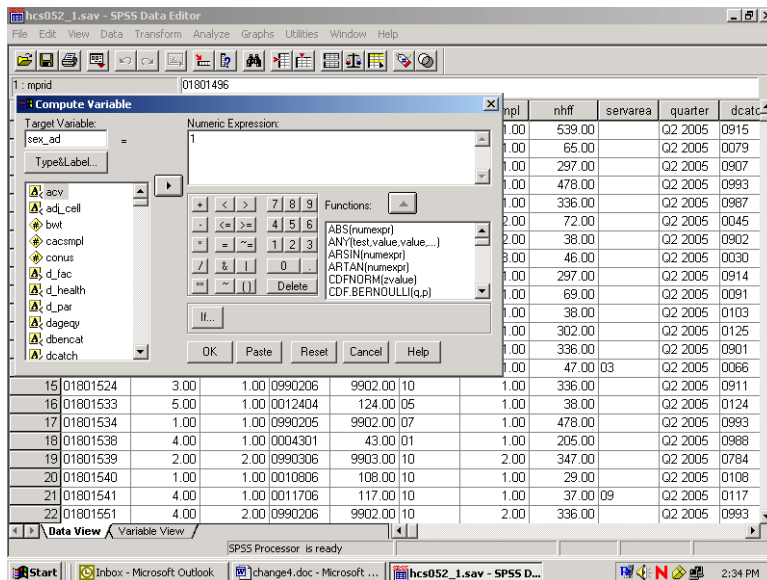

Once you we have assigned the value 1 to sex_ad, you can build the condition that qualifies the assignment. Click on If...and open the following dialog box:

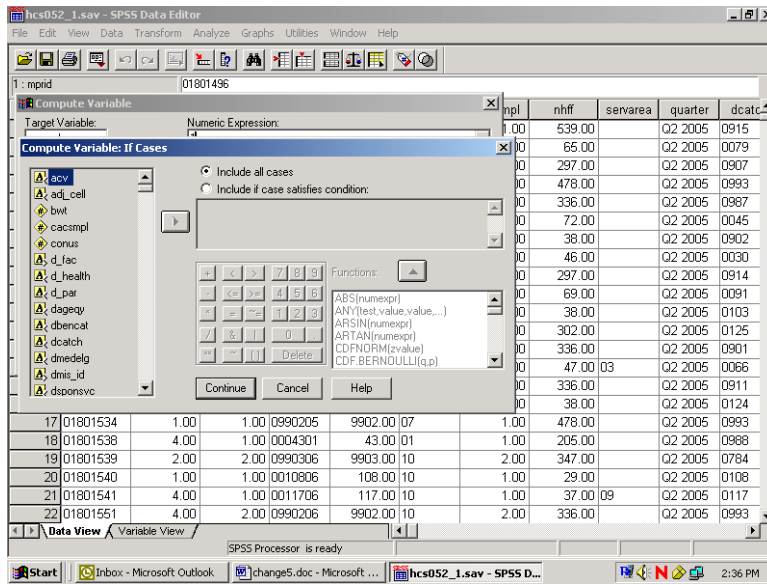

Click on the circle indicating Include if case satisfies condition, and the black dot will move to that circle. The slot underneath will open, ready for your input. Build the “if” condition. Write it directly into the slot or move the elements into the slot from the given options. Add the elements xsexa = 1 & xbnfgrp = 1.

The screen should resemble the following:

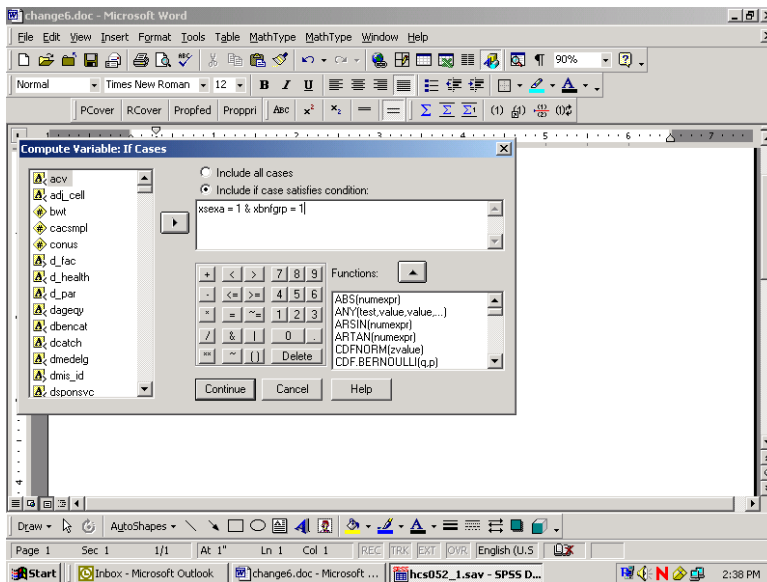

Click on Continue and return to the previous screen, which will now look like this:

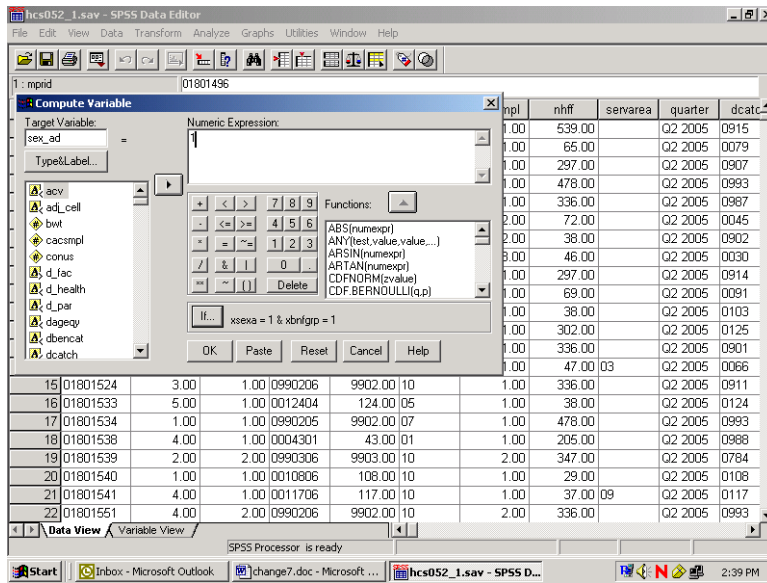

Your condition will be written next to the If button. Click on OK to exit the dialog box, and the variable sex_ad will be created with its value set to 1.

The next step is to build the second condition for the new variable, which will set it to the value 2. Reopen the Compute dialog box. The commands you just gave still appear in the dialog box. Simply assign the value 2 to sex_ad, press If, and enter the new condition to identify active duty females. Click Continue, and finish with OK. The condition, if xsexa = 2 and xbrngrp = 1, will be added to the new variable sex_ad.

Once you have created a new variable, you may want to add it permanently to the dataset. The new variable is computed for each case in the file and added to the view in the Data Window after the last variable in the dataset. The variable name is the column heading.

Since the HCSDB data set carries Read-Only status to protect it from corruption, changes to it cannot be saved. At the end of the day, when the work session ends and you exit SPSS, the file will revert to its former status and the new variables will be lost. The solution is to save the dataset under a new name when you exit. Choose the Save As option on the File menu, and you will be prompted to name the file and to save it in a folder of your choosing. Give the file a new name and save it. Open the new expanded file anytime for processing.

Suppose you do not want to use up your disk space for expanded copies of the dataset. Another option is to save the syntax you have generated in a file that can be run as it is needed. Syntax is a written instruction generated by the commands you give in a dialog box. These “sentences” can be saved in a file and executed when needed. This is the batch mode of processing syntax commands. Syntax files take up very little space.

Experienced SPSS programmers, who have mastered SPSS syntax, often prefer to work only in batch mode. This option is available to users who have not mastered the syntax language. You can paste the commands, generated interactively in the dialog box, onto a syntax file.

Recall the compute example for the new variable sex_ad. The screen below is the result of assigning 1 to sex_ad according to an If condition. You clicked on OK to set the value. Returning to the screen and clicking on Paste writes the command to a syntax file.

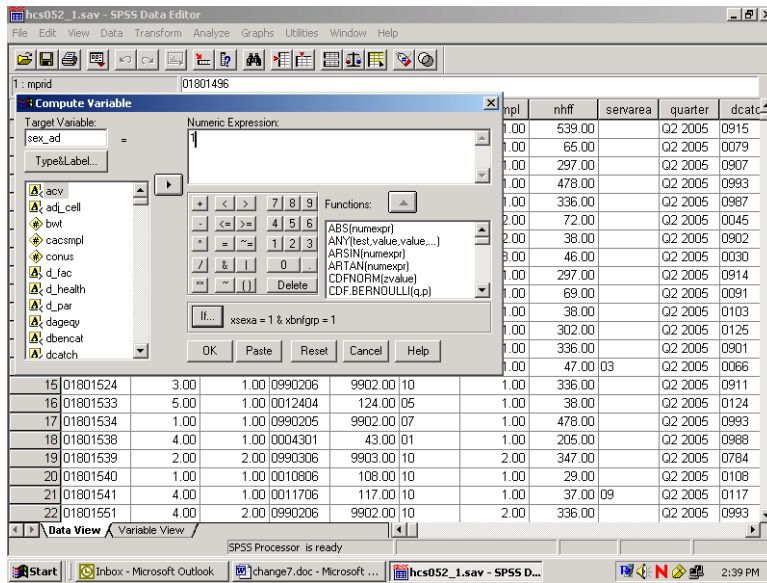

Click on the Paste button, and the syntax window below will open with the syntax written in it.

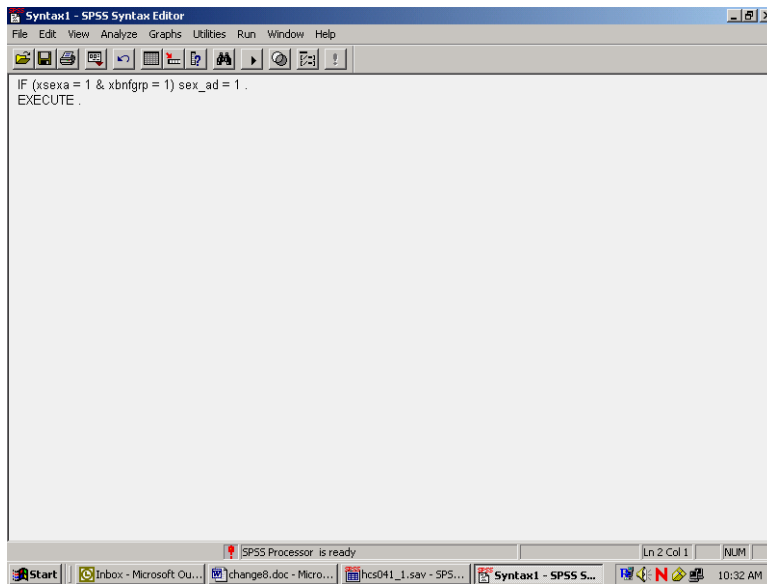

Now return to the compute dialog box.

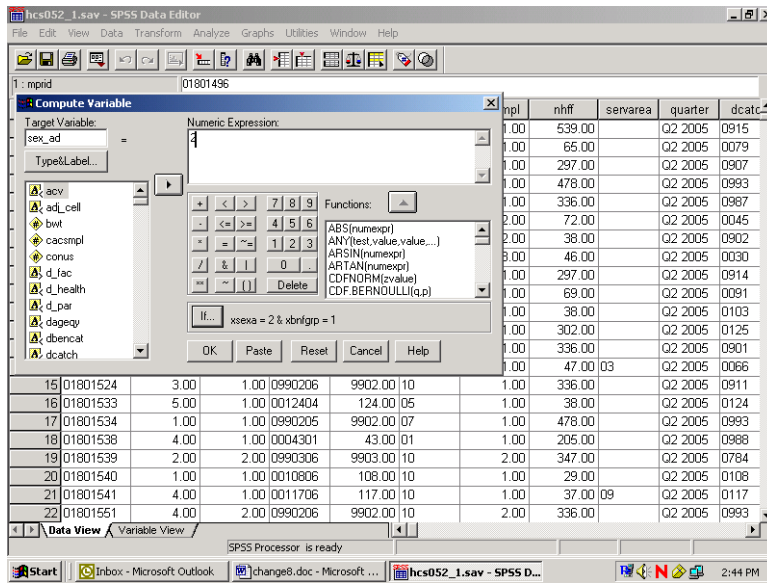

Assign the value **2** to **sex_ad** as in the diagram above. Select **Paste**, and these commands will be appended to the syntax file.

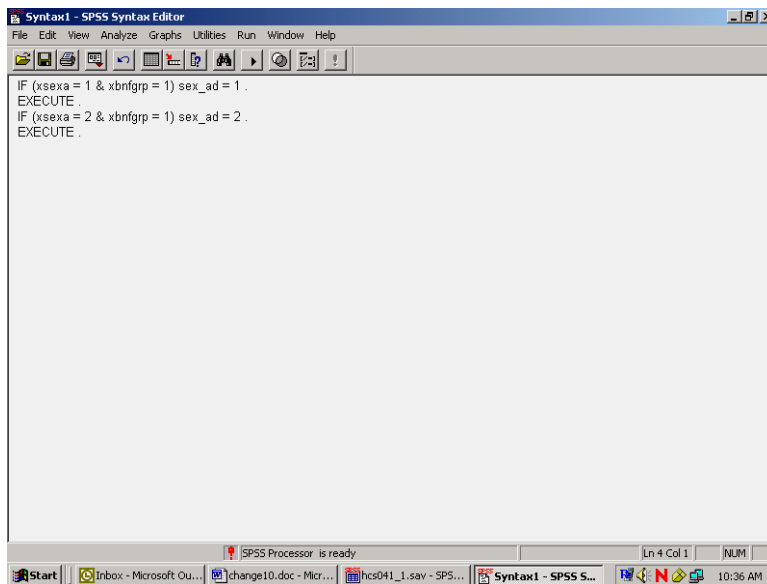

The results appear in the screen above. SPSS gives default names to syntax files, such as Syntax1, Syntax2, etc., as they are created. It is a good idea to save the syntax, re-naming the file using the **Save As** option on the **File** menu. Use a name that has some meaning to you, e.g., **New_computes**. The file will automatically receive the suffix **.sps**.

Another option for adding new variables to the dataset is to **Recode** existing variables **into** new variables. A common example involves **grouping** an age variable into age categories as shown below, using the variable **DAGEQY**, which exists on our dataset. **DAGEQY** is coded in years from 18 to 95, which can be grouped into four age categories:

18 to 34 = 1 - label: "young adult"

35 to 49 = 2 - label: "mature adult"

50 to 65 = 3 – label: "middle-age"

66 to 99 = 4 – label: "senior citizen"

The new variable is called **age_grp**.

DAGEQY is a string variable. In order for it to be recoded using grouping criteria, it must be converted to a numeric variable. In the data window go to the column for the variable **DAGEQY** and click in the gray area at the top of the column causing the variable to be selected as the following screen indicates.

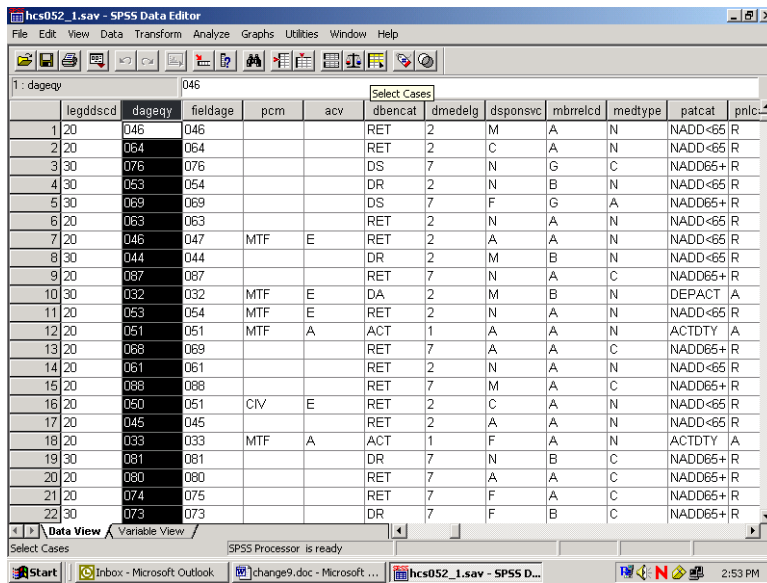

Click on the Variable View tab at the Lower Left of your screen and the screen will change to the following:

2005 HEALTH CARE SURVEY OF DOD BENEFICIARIES – QUARTER II

Name	Type	Width	Decimals	Label	Values	Missing	Columns	Align	Storage	
43	dageay	String	3	0	Age (As of 17	None	None	3	Left	Nor
44	fieldage	String	3	0	Age as of April	None	None	3	Left	Nor
45	pcm	String	3	0	Primary Mana	None	None	3	Left	Nor
46	acv	String	1	0	Alternate Care	None	None	1	Left	Nor
47	dbencat	String	3	0	Beneficiary Ca	None	None	3	Left	Nor
48	dmedelg	String	1	0	Medical Privileg	None	None	1	Left	Nor
49	dspovsnc	String	1	0	Derived Spons	None	None	1	Left	Nor
50	mbrelcnd	String	1	0	Member Relati	None	None	1	Left	Nor
51	medtype	String	1	0	Medicare Type	None	None	1	Left	Nor
52	patcat	String	7	0	Aggregated Be	None	None	7	Left	Nor
53	prlcatcd	String	1	0	Personnel Cat	None	None	1	Left	Nor
54	h05001	Numeric	8	2	Are you the pe	(1.00, Yes)...	None	8	Right	Ord
55	h05002a	Numeric	8	2	Health plan(s)	(1.00, Marked)	None	8	Right	Ord
56	h05002c	Numeric	8	2	Health plan(s)	(1.00, Marked)	None	8	Right	Ord
57	h05002f	Numeric	8	2	Health plan(s)	(1.00, Marked)	None	8	Right	Ord
58	h05002g	Numeric	8	2	Health plan(s)	(1.00, Marked)	None	8	Right	Ord
59	h05002h	Numeric	8	2	Health plan(s)	(1.00, Marked)	None	8	Right	Ord
60	h05002i	Numeric	8	2	Health plan(s)	(1.00, Marked)	None	8	Right	Ord
61	h05002j	Numeric	8	2	Health plan(s)	(1.00, Marked)	None	8	Right	Ord
62	h05002k	Numeric	8	2	Health plan(s)	(1.00, Marked)	None	8	Right	Ord
63	h05002l	Numeric	8	2	Health plan(s)	(1.00, Marked)	None	8	Right	Ord
64	h05002m	Numeric	8	2	Health plan(s)	(1.00, Marked)	None	8	Right	Ord
65	h05002n	Numeric	8	2	Health plan(s)	(1.00, Marked)	None	8	Right	Ord

In the Type column click on the gray square and the following Menu will open.

Name	Type	Width	Decimals	Label	Values	Missing	Columns	Align	Storage	
43	dageay	String	3	0	Age (As of 17	None	None	3	Left	Nor
44	fieldage	String	3	0	Age as of April	None	None	3	Left	Nor
45	pcm	String	3	0	Primary Mana	None	None	3	Left	Nor
46	acv	String	1	0	Alternate Care	None	None	1	Left	Nor
47	dbencat	String	3	0	Beneficiary Ca	None	None	3	Left	Nor
48	dmedelg	String	1	0	Medical Privileg	None	None	1	Left	Nor
49	dspovsnc	String	1	0	Derived Spons	None	None	1	Left	Nor
50	mbrelcnd	String	1	0	Member Relati	None	None	1	Left	Nor
51	medtype	String	1	0	Medicare Type	None	None	1	Left	Nor
52	patcat	String	7	0	Aggregated Be	None	None	7	Left	Nor
53	prlcatcd	String	1	0	Personnel Cat	None	None	1	Left	Nor
54	h05001	Numeric	8	2	Are you the pe	(1.00, Yes)...	None	8	Right	Ord
55	h05002a	Numeric	8	2	Health plan(s)	(1.00, Marked)	None	8	Right	Ord
56	h05002c	Numeric	8	2	Health plan(s)	(1.00, Marked)	None	8	Right	Ord
57	h05002f	Numeric	8	2	Health plan(s)	(1.00, Marked)	None	8	Right	Ord
58	h05002g	Numeric	8	2	Health plan(s)	(1.00, Marked)	None	8	Right	Ord
59	h05002h	Numeric	8	2	Health plan(s)	(1.00, Marked)	None	8	Right	Ord
60	h05002i	Numeric	8	2	Health plan(s)	(1.00, Marked)	None	8	Right	Ord
61	h05002j	Numeric	8	2	Health plan(s)	(1.00, Marked)	None	8	Right	Ord
62	h05002k	Numeric	8	2	Health plan(s)	(1.00, Marked)	None	8	Right	Ord
63	h05002l	Numeric	8	2	Health plan(s)	(1.00, Marked)	None	8	Right	Ord
64	h05002m	Numeric	8	2	Health plan(s)	(1.00, Marked)	None	8	Right	Ord
65	h05002n	Numeric	8	2	Health plan(s)	(1.00, Marked)	None	8	Right	Ord

Transfer the black dot from String to Numeric as follows:

2005 HEALTH CARE SURVEY OF DOD BENEFICIARIES – QUARTER II

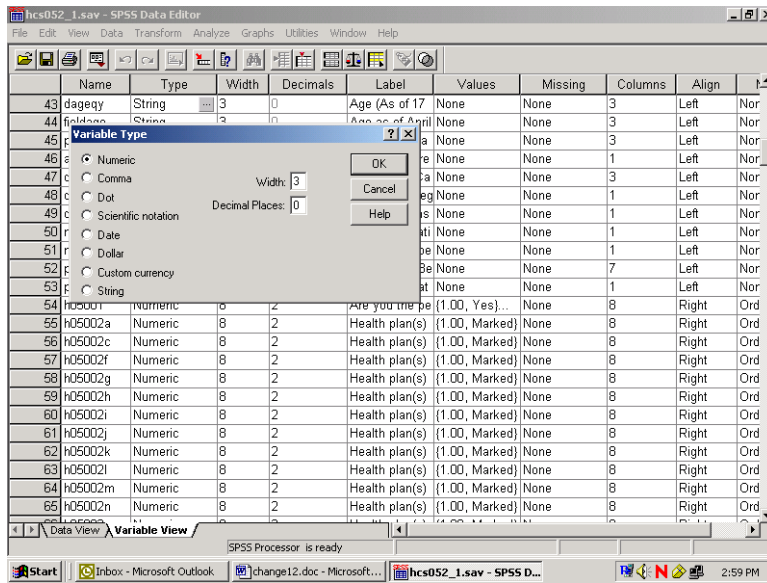

Click on OK to set the changes. Click on the Data View tab to return to the Data Editor window.

Now from the **Transform** menu, choose **Recode** and **Into Different Variables** as pictured below:

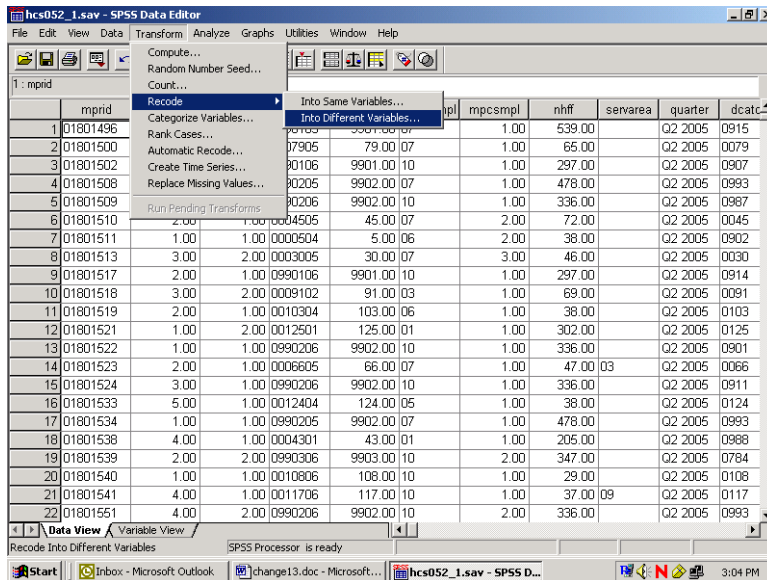

The following dialog box will open:

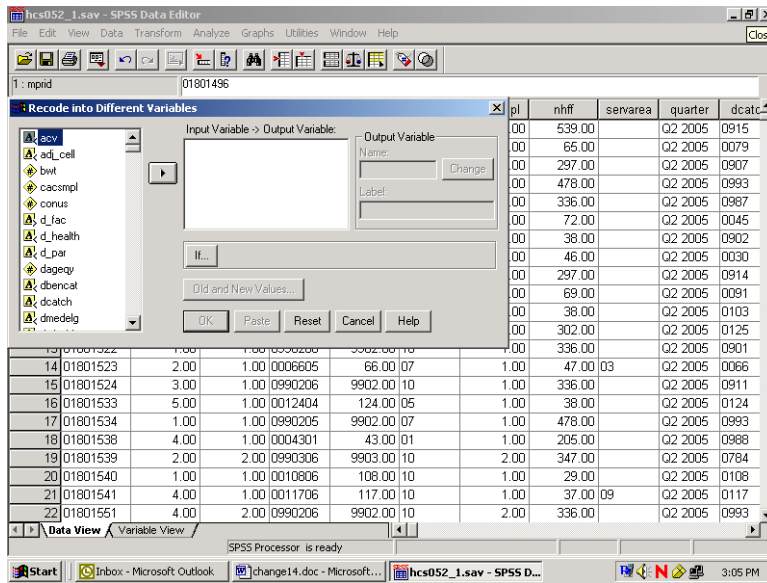

Move **DAGEQY** from the variable list on the left to the box labeled **Input Variable -> Output Variable**. In the **Name** slot, enter the new variable name **age_grp**. Enter **Age Categories**, the variable label, in the **Label** slot. Click on **Change**. The dialog box should look like the one below.

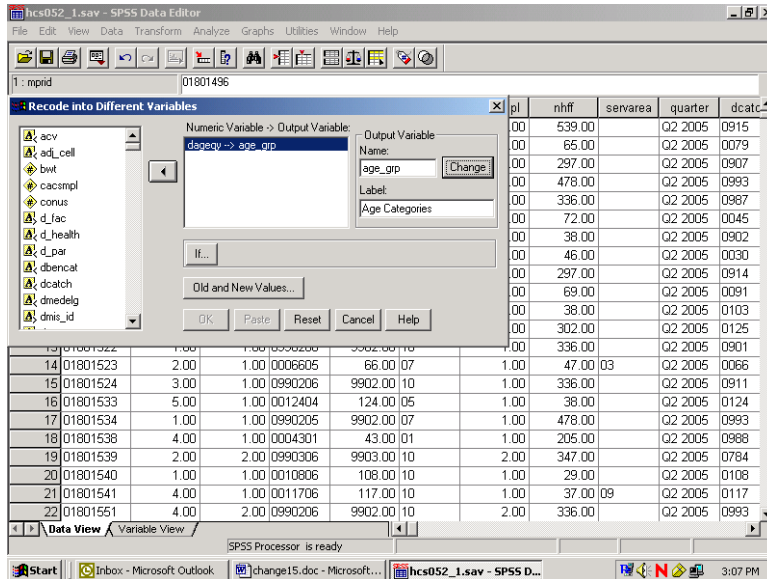

Click on **Old and New Values**, and the following dialog box will open:

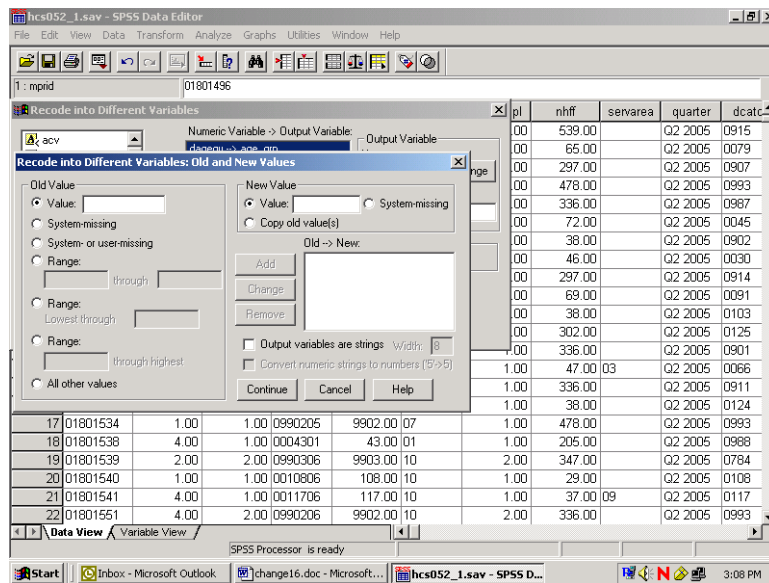

The next step in grouping the age variable is to specify the existing values of **Age** to be recoded. To do this, click on the **Range** circle under **Old Value**.

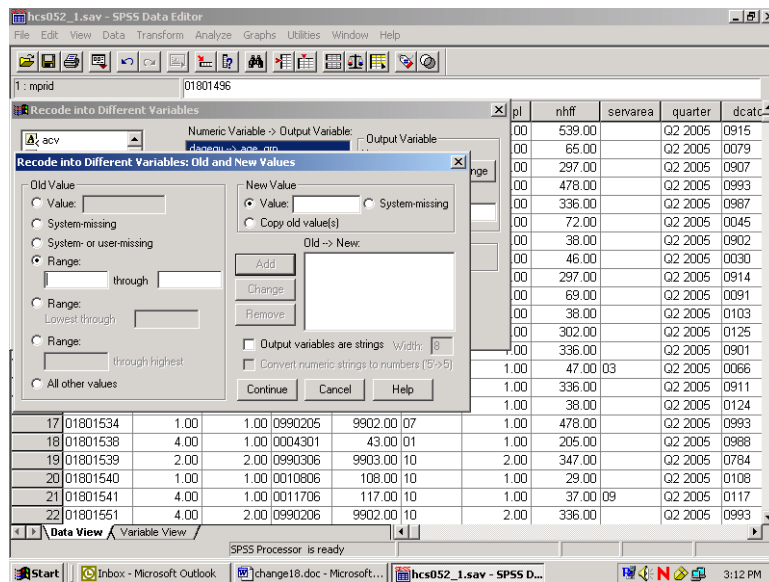

Once the appropriate slots are open, you have four ranges to enter.

First, enter **18 through 34** in the slots provided under **Range**. Next, enter the value **1** in the **Value** slot under **New Value**. **Add** is now illuminated.

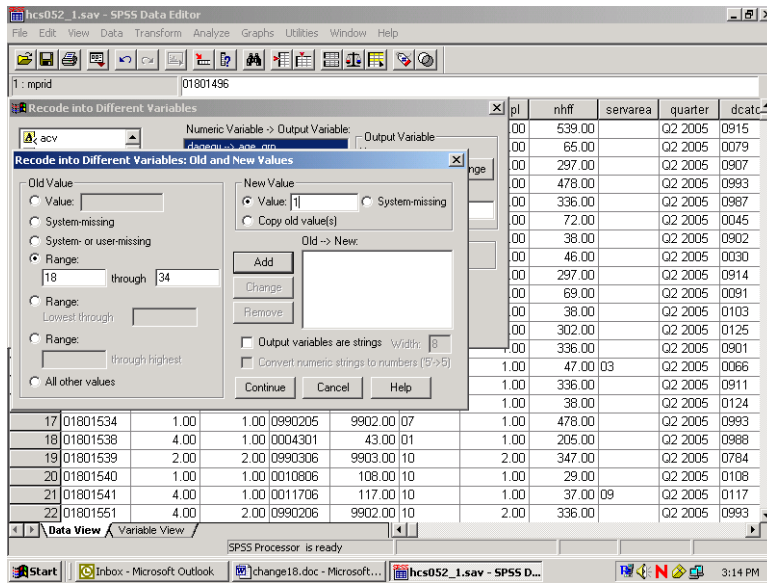

Clicking on Add produces the following result:

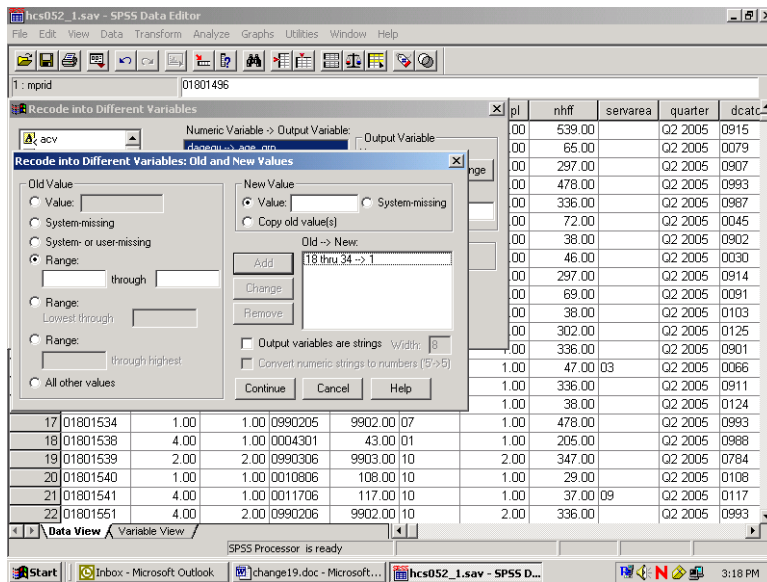

The specified range appears in the box labeled **Old -> New**, and the **Range** and **Value** slots have been cleared to permit additional entries.

The three remaining ranges are built in the same manner, adding each specification, until the dialog box looks like the one below.

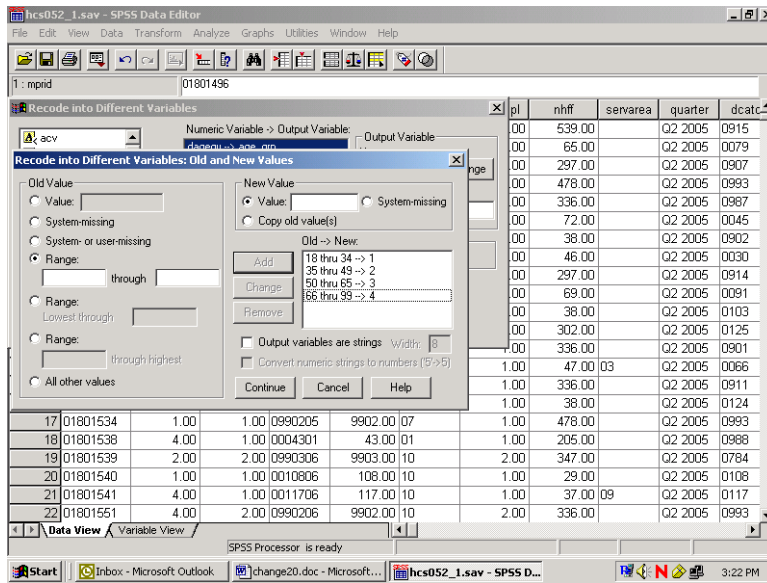

Click on Continue and return to the previous screen.

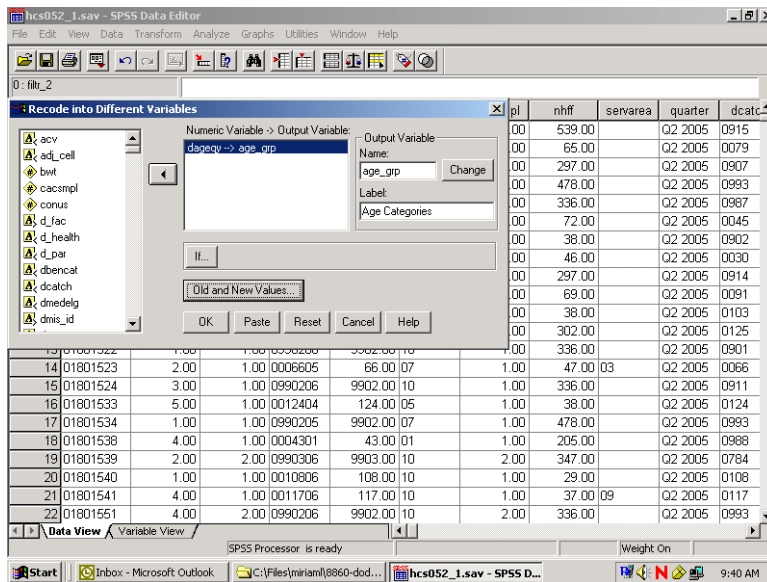

Click on **OK** to exit the screen. The new variable **age_grp** has been created. The **Recode** syntax can be pasted to a syntax file.

The final task is to create the value labels for the new variable **age_grp**. Labeling variables makes output from statistical reporting procedures much clearer and more elegant.

In the **Data Window**, go to the column for the new variable **age_grp** and double click in the gray area containing the variable name. The screen will change to variable view:

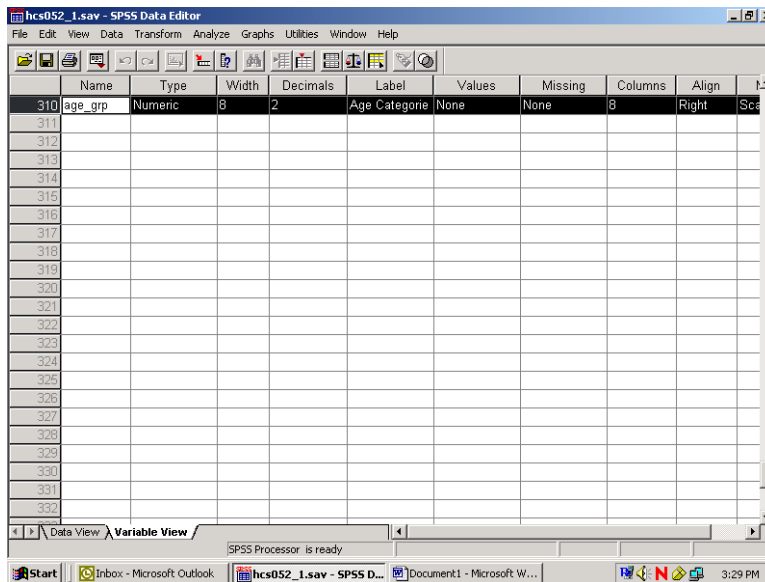

The variable **age_grp** is shown with its attributes.

Click in the cell under **Values** and the following dialog box will open:

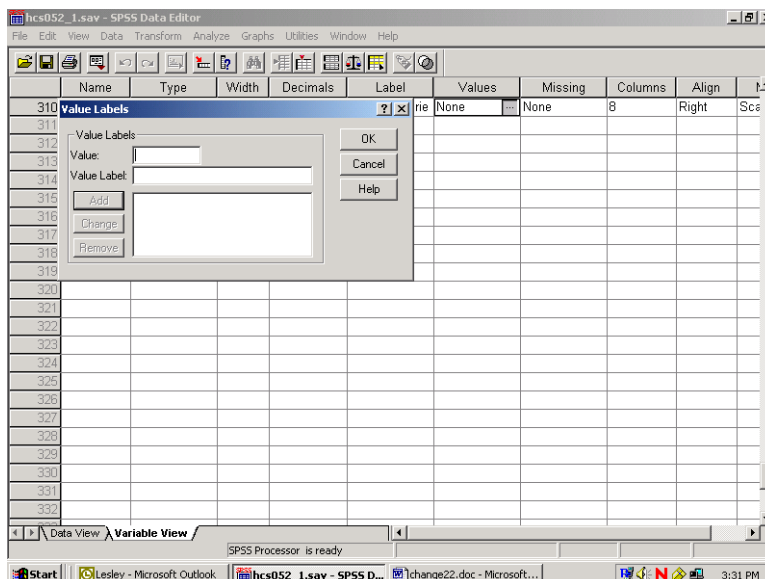

You can then begin to label the *values* of **age_grp**. Enter **1** in the slot marked **Value**, and enter the label **Young Adult** in the slot marked Value Label. The screen will look like the following:

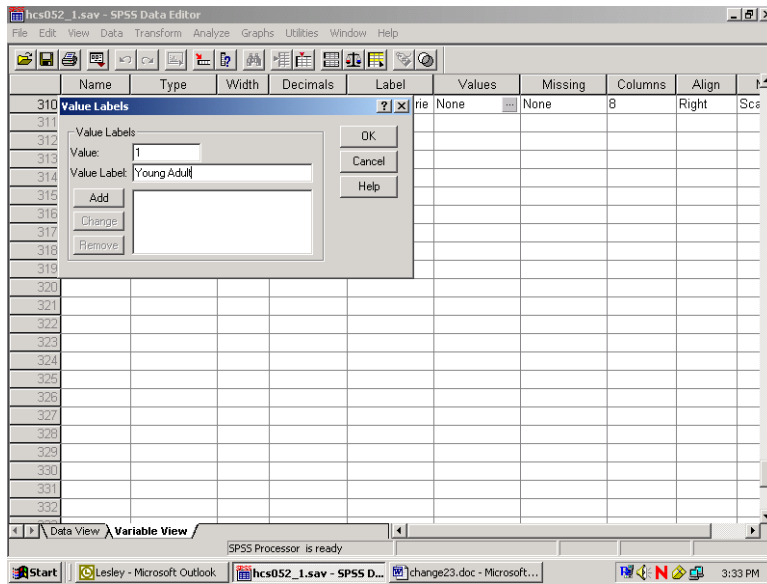

Add is now illuminated. Click on **Add** and the text of your command will appear in the central box, clearing the slots for further entries, as in the next screen.

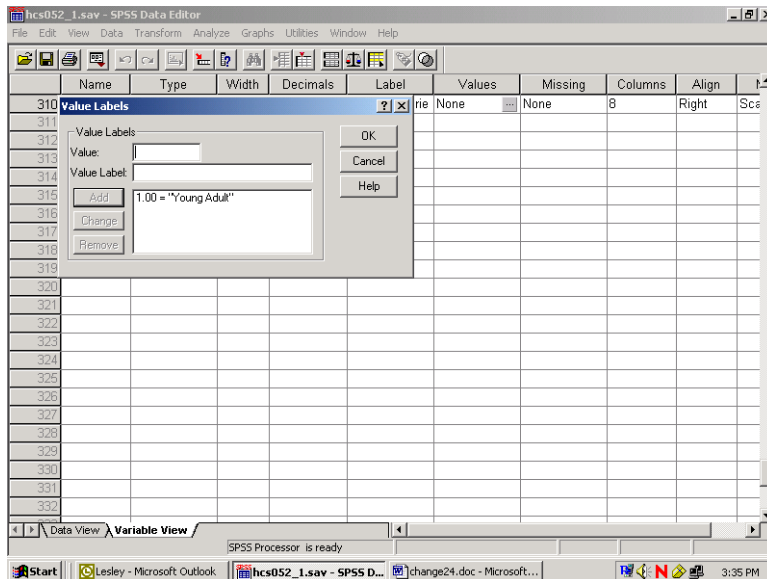

Build the other three labels until the screen looks like the following:

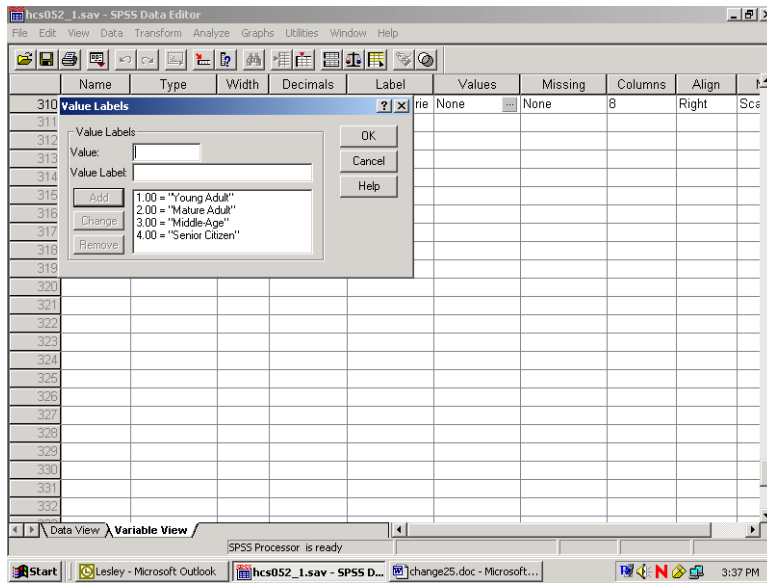

Click on **OK** and the screen will appear as follows:

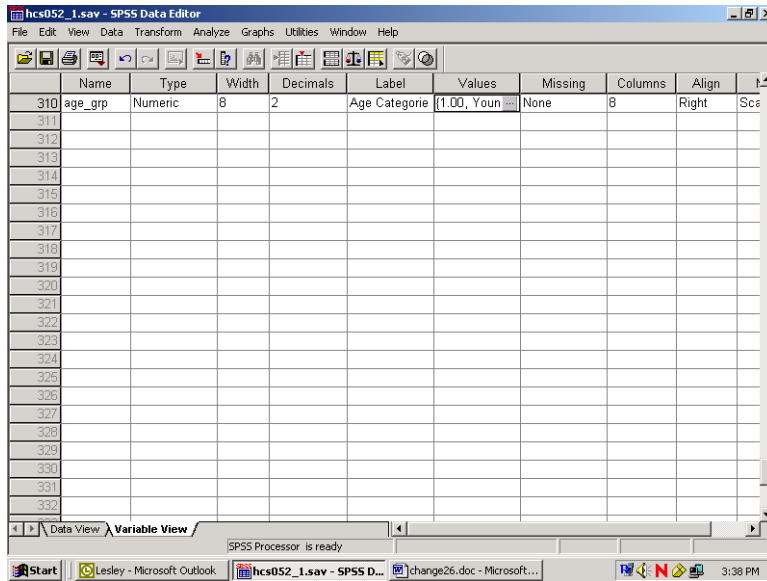

Click on the **Data View** tab to return to the data screen.

Limiting the Number of Variables

The HCSDb dataset contains many variables. To speed up software performance time, it may be desirable to limit the number of variables for analysis. There are ways to do this.

The first is to **Save** a subset of variables in a new file with a new name. This option is available only through syntax. The **Keep** or **Drop** command lets you save a subset of variables. The choice of **Keep** or **Drop** is dependent on which list is shorter to write.

For example, suppose you want to run some procedures to evaluate the rating of all experiences with the health plan as it relates to the beneficiaries' state of health. You are also interested in the differences between military and civilian services, and in differences within these groupings by gender. Moreover, you want to look at regional differences and differences among catchment areas. You can do all the work on a subset of only nine variables, saving them in a separate file.

To write the syntax, open a syntax window. If you want to create a new syntax file, choose **New, Syntax** on the **File** menu as in the following:

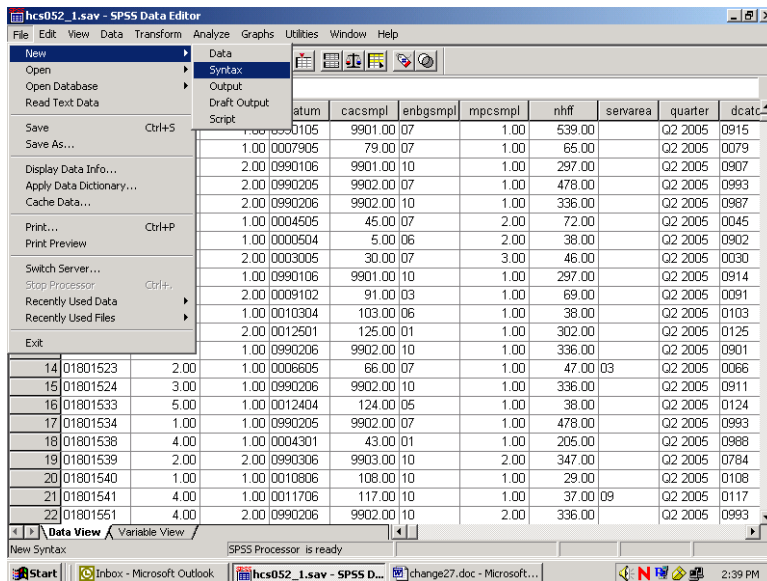

A blank syntax window will open.

Write the following command, substituting the file name and directory specification:

SAVE OUTFILE='C:\MYFILES\HLTHCARE.SAV'/KEEP=XTNEXREG XSEXA XENRLLMT CACSMPL WRWT XBNFGRP H05014 H05048 H05066. as in the following:

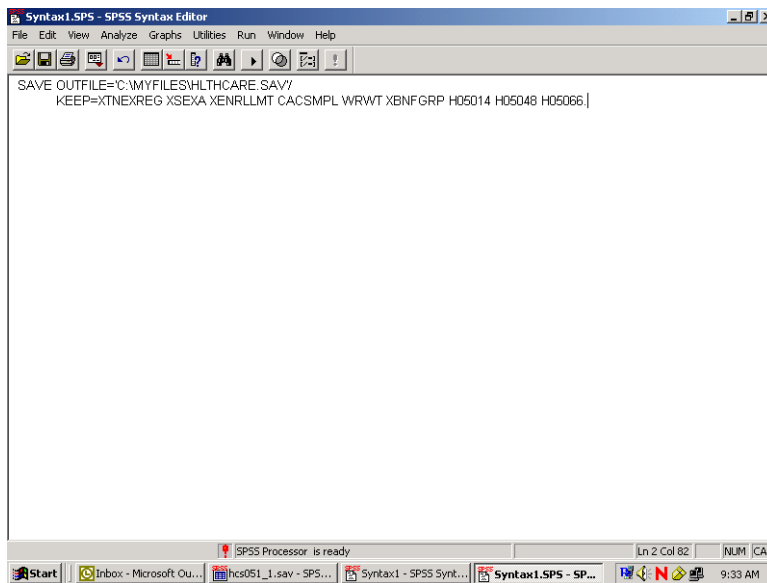

Upper case is optional. Be sure to enclose the entire file name in single quotes and to type a period at the end of the command.

Run the command by choosing the **Run** menu and selecting **All** from the choices.

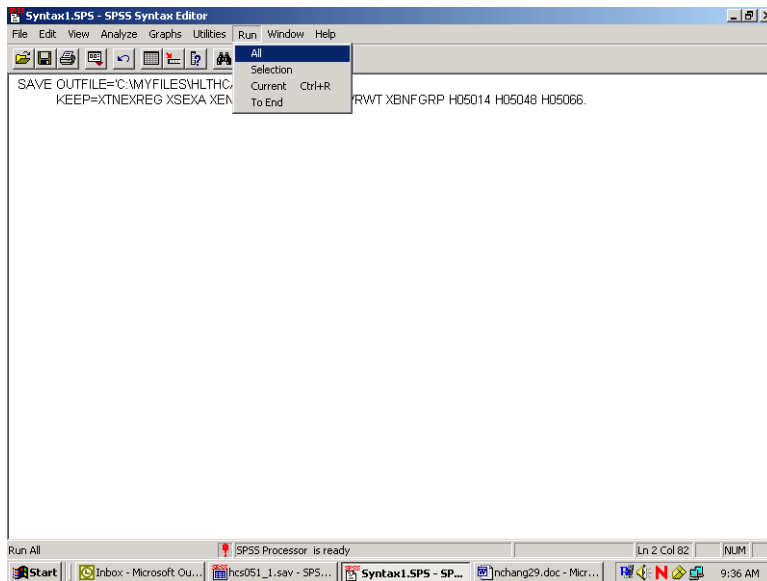

Open the new file according to the specifications at the beginning of this chapter.

The second way to limit the number of variables for analysis is to define a subset of *variables* that will appear in the dialog boxes for procedures. Using the **Utility** menu, define a subset of variables as in the following:

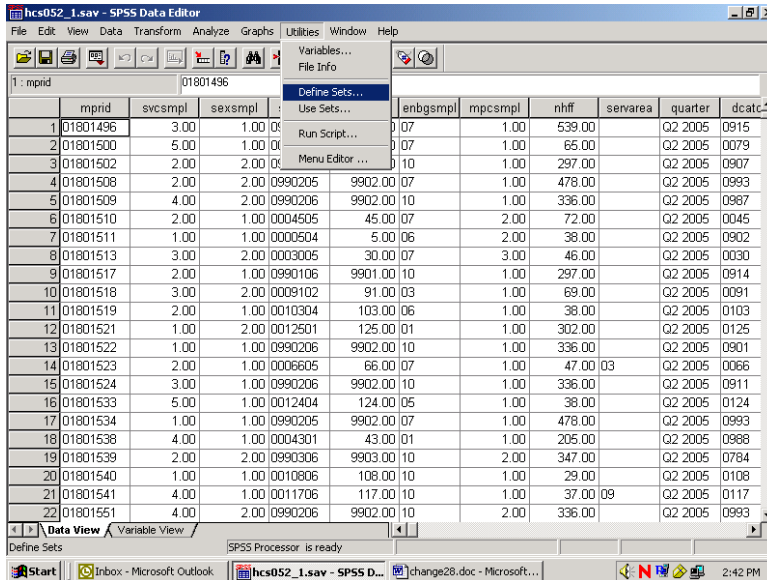

Select Define Sets.

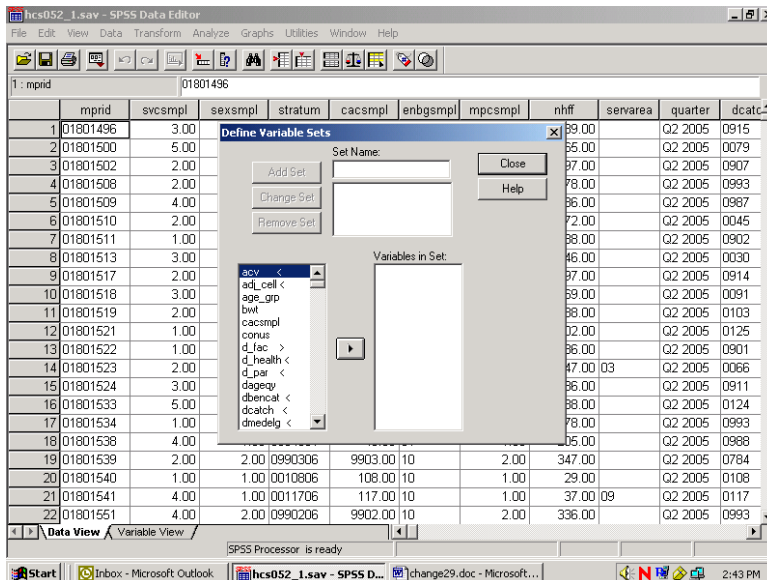

Insert a name for the subset of variables in the slot labeled **Set Name**. Move the variables you want to subset from the list on the left to the slot marked **Variables in Set**. By way of illustration, we will move the nine variables selected for the day's processing.

The screen should look like the following:

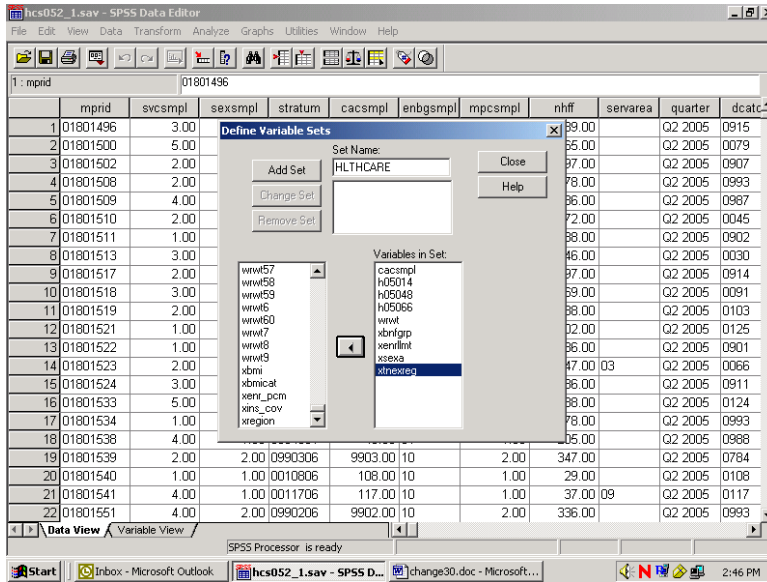

Click on **Add Set** to save the set specifications. The screen will change to the following:

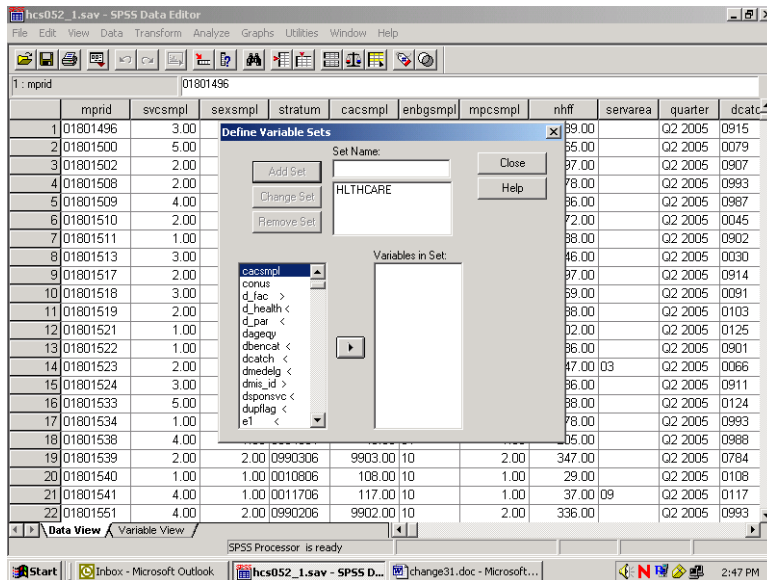

The set is now available for use. To use the set, **Close** the dialog box, reopen the **Utilities** menu, choose **Use Sets...**, and receive this screen:

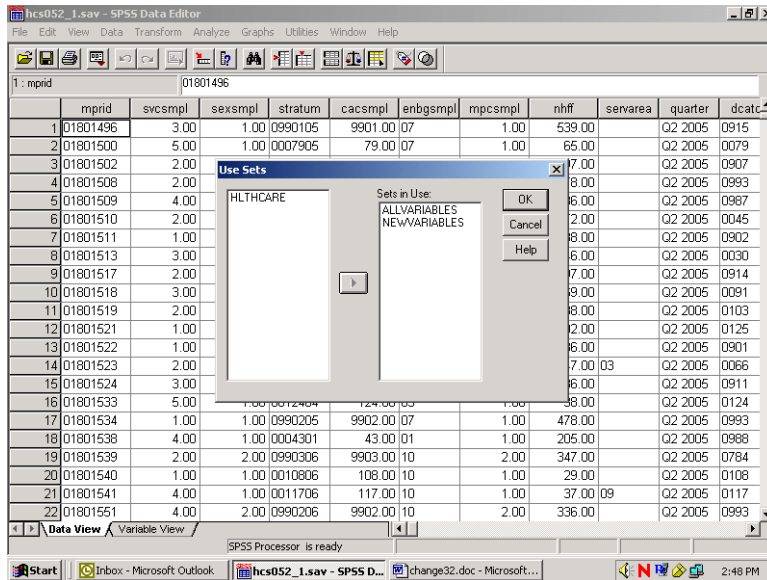

Move HLHCARE from the left slot to the right slot, which is labeled **Sets in Use**. Transfer ALLVARIABLES from the right to the left slot. Leave NEWVARIABLES where it is. **OK** saves this change.

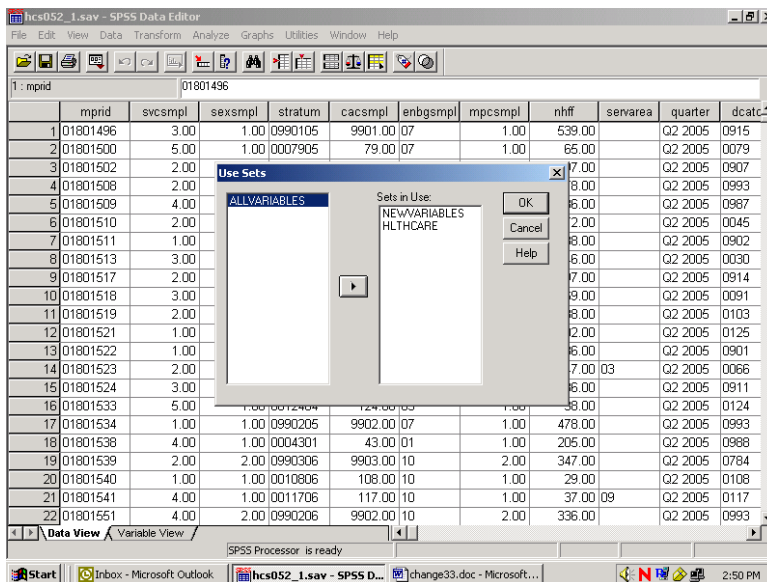

Until you change this specification, only nine original variables and any new variables will appear in the dialog boxes associated with procedures.

Limiting the Number of Observations

There are many ways to limit the number of observations available to statistical reporting procedures. The method illustrated here involves using **filter variables** with a menu-driven **Filter By** option. Using filters deactivates but does not delete cases from the file. A diagonal line appears next to the filtered cases in the **Data Window**.

The first task is to **compute** a filter variable for all the cases in the file.

A filter variable has two values: **0** and **1**. The **1** indicates that the case will be included for procedures. The **0** flags the case for removal.

For example, suppose you want to produce a table for people who live in the West, i.e., cases for which the variable **xtnexreg = 3**. You would build a filter variable named **filtr_3**, which has the value **1** associated with the cases in the West and 0 for all the other cases in the file. The logic is: if **xtnexreg = 3**, then **filtr_3 = 1**, else **filtr_3 = 0**.

The screen below shows the final step in computing the filter variable. The variable was first initialized to **0**. Then, the “**if**” condition was built for setting the filter variable to **1**. You are now working with a subset of variables, allowing the dialog boxes to be used more efficiently.

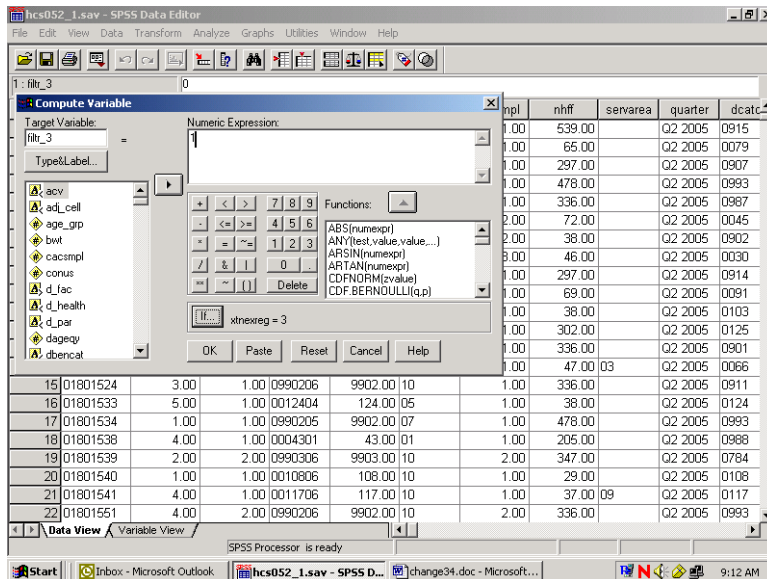

The screen that follows shows the syntax that was generated as you built the variable **filtr_3**.

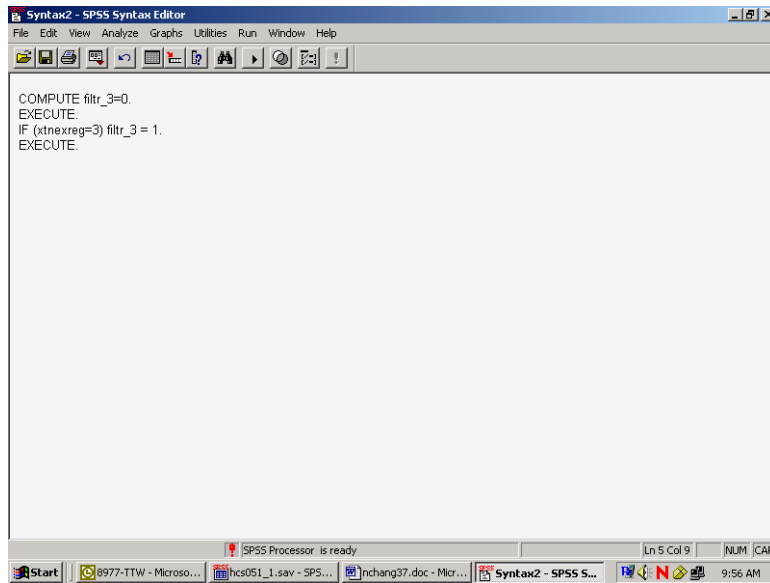

Once you build the filter variable, you can apply it for analyzing only those people from the West.

Using the **Data** menu, choose **Select Cases**.

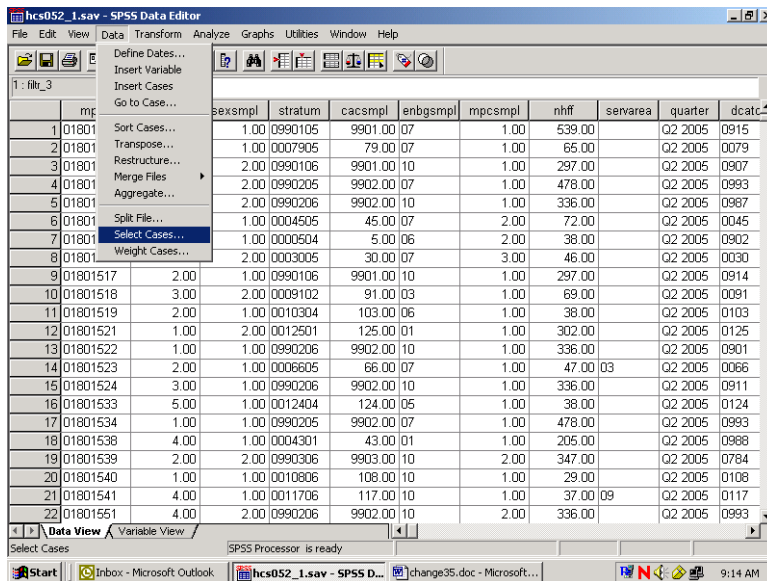

In the dialog box, check **Use filter variable**. Move the variable **filtr_3** from the variable list on the left side of the dialog box into the slot provided, as indicated below. Check that the option **Filtered** is checked under **Unselected Cases Are**. This is the default option.

Click **OK** and exit the dialog box.

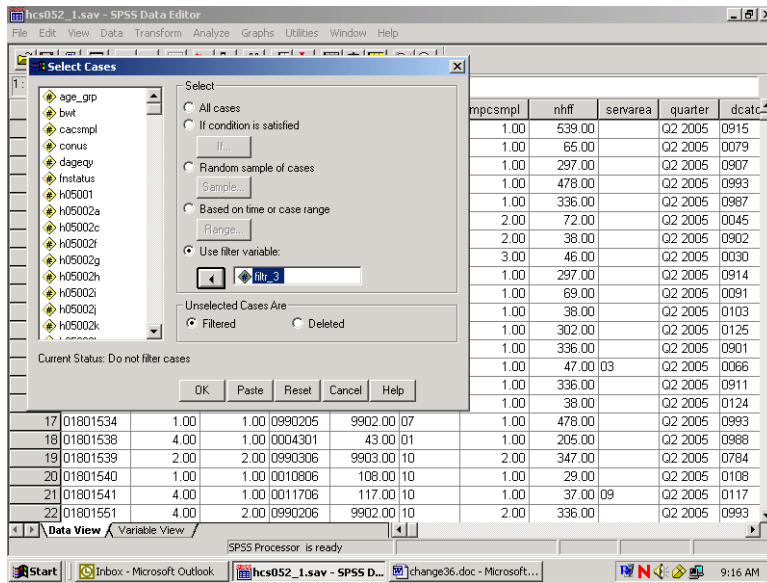

When you return to the **Data Window**, notice the slanting line next to some of the cases in the file. Those cases have been filtered out.

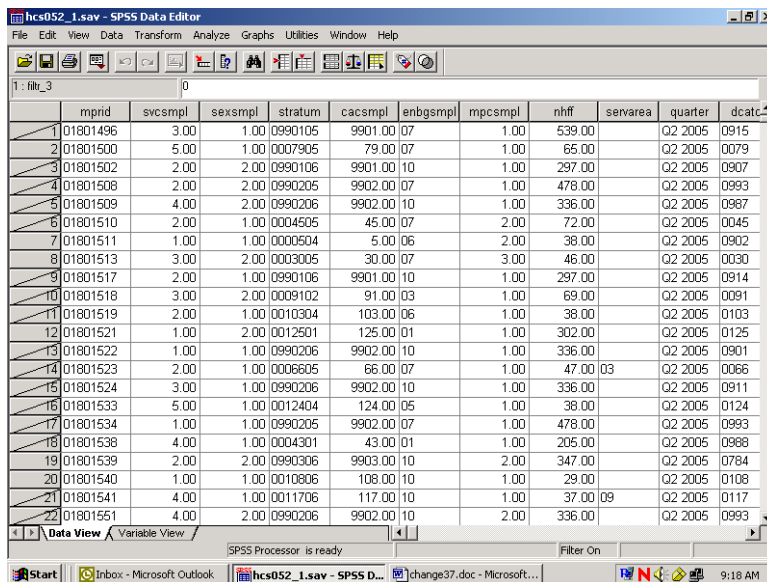

You can now produce tables for the subset of cases.

When using filter variables, it is important to check the filter status and to adjust it to fit the present need. Filtered cases are not available for procedures. Moreover, a filter is in effect until it is turned off or until another filter is activated. Check the status line at the bottom of the **Data Editor** window to see if a filter is activated. In the example above, **Filter On** is indicated on the status line. To see *which* filter is

active, you must re-enter the **Select Cases** dialog box. There you can deactivate the filter or activate a new one.

To deactivate a filter, choose **All cases** and **OK** as in the screen below.

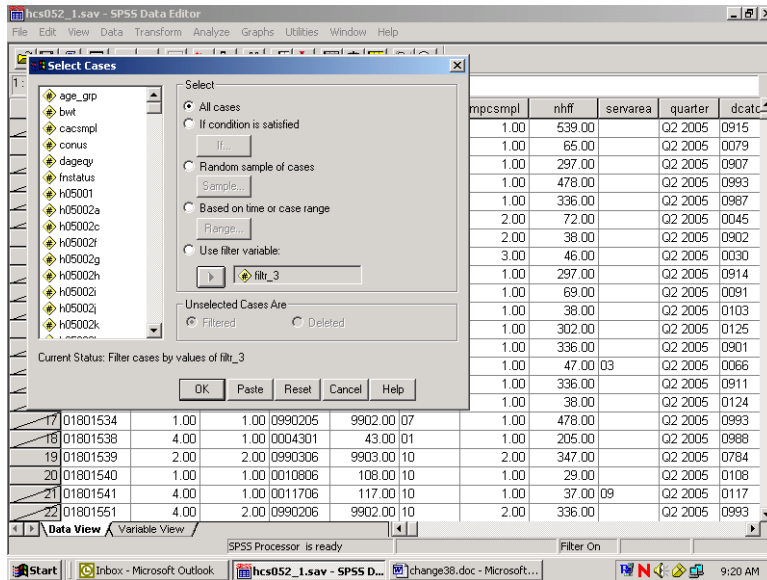

Weighting Data

The data file includes a weighting variable, **WRWT**, which should be applied to all procedure runs. Again, using the **Data** menu, choose **Weight Cases**. In the dialog box, choose **Weight cases by**. Move the weight variable from the list on the left into the slot labeled **Frequency Variable** on the right as shown below:

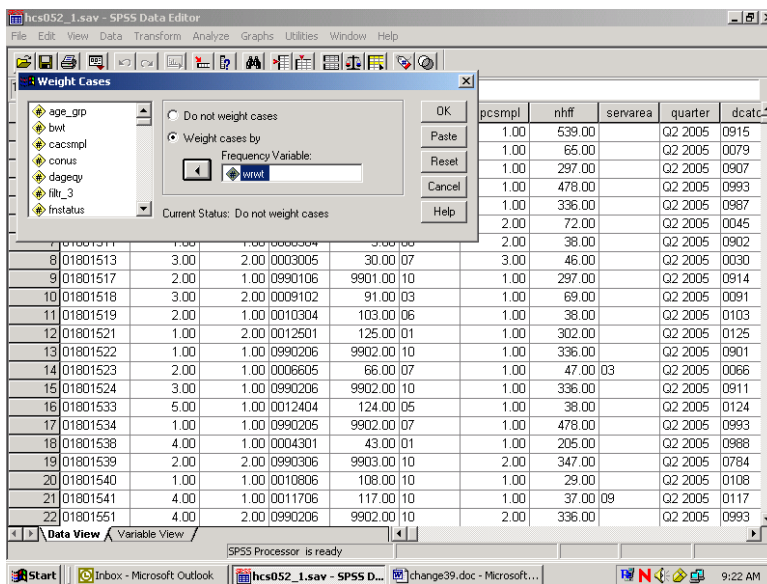

Click on **OK** and exit the dialog box. The indication that the data is weighted appears on the status line near the bottom of the screen. As in the following screen, **Weight On** is specified there.

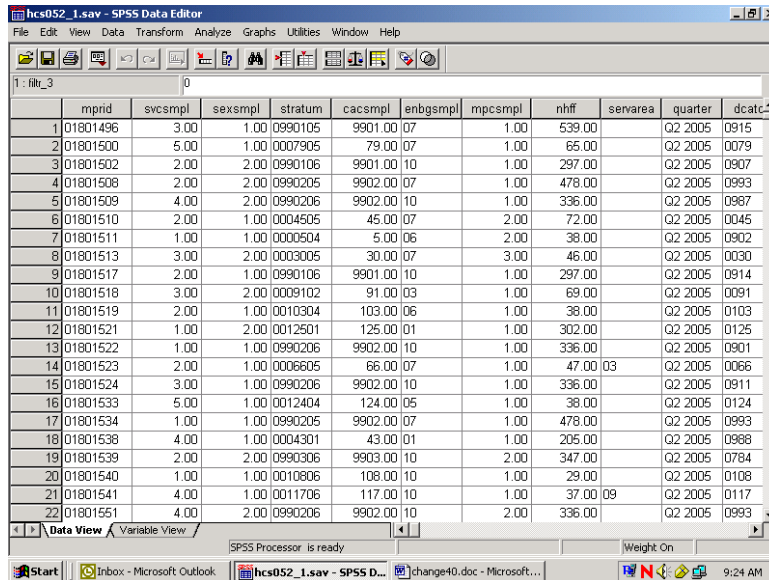

The status line indicates if the data is weighted. Which weight variable is in effect can only be checked by re-entering the **Weight Cases** dialog box. Weighting stays in effect until it is canceled or until another weight variable is activated.

BUILDING TABLES

Building tables starts with creating a new subset of variables that includes H05014, H05048, H05066, cacsmp, xbnfgrp, xsexa, xtnexreg, xenrlmt, wrwt, and filtr_3. The procedures **Means** and **Crosstabs** will probably meet most of your statistical reporting needs. SPSS also offers many options for editing the output tables themselves. Some of these options are explained here.

Calculating Means

As an example, suppose you want to analyze the health care variables and you want to focus on the West (**xtnexreg = 3**). Suppose you are also interested in overall differences in the mean rating for care received as it relates to the beneficiary's self-evaluation of his health for the West region. Within this grouping, you want to examine the effects of the beneficiary group, **xbnfgrp**, and sex, **xsexa**.

The health care variables are **H05048** – rating of the health plan, and **H05066** – assessment of the state of health. The statistic you want to see is the mean of the health care variables for each group in our breakdown.

For this analysis, you can use the subset of variables defined above. The subset includes the weight variable, **WRWT**, which you would activate for procedure runs. The subset also includes the new variable, **filtr_3**, which allows us to select only those cases in the West.

Open the **Data** menu in the **Data Window**. In the **Weight Cases** dialog box, activate the weight variable **WRWT**. Reopen the Data menu and, in the **Select Cases** dialog box, activate the filter variable, **filtr_3**. On the status line, **Filter On** and **Weight On** should appear.

Open the **Analyze** menu in the **Data Window**. Choose **Compare Means** and **Means** from the options as illustrated below.

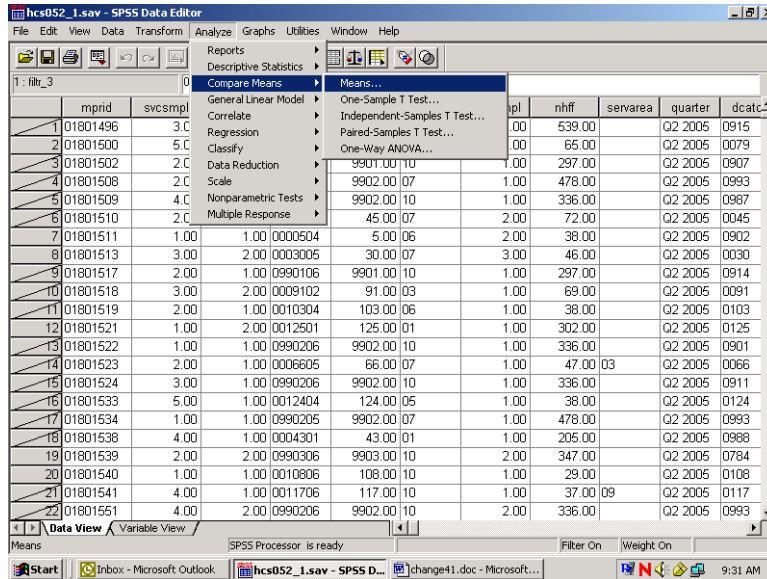

The dialog box for the Means procedure will open as in the following screen:

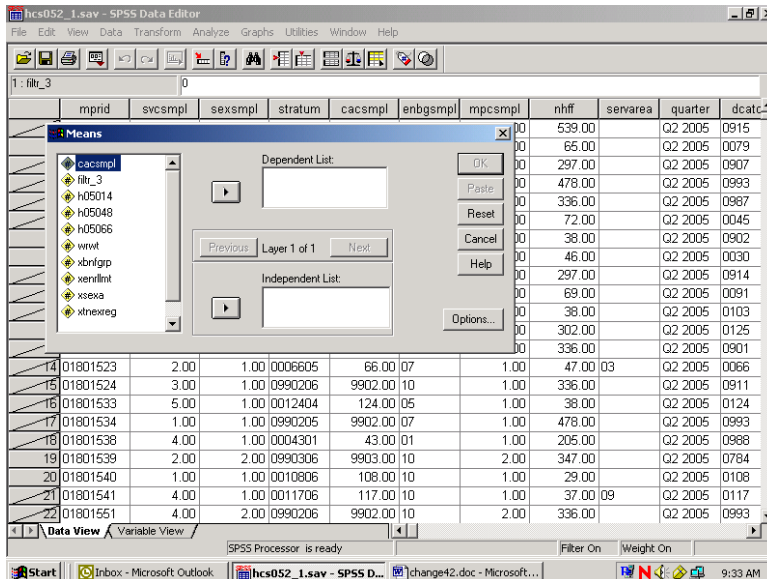

Move the health care variables **H05048** and **H05066**, from the variable list on the left to the box underneath **Dependent List**. These are the two analysis variables. Notice that **Layer 1 of 1** is specified in the middle of the dialog box. Move **XBNFGRP** from the variable list on the left into the box under **Independent List**. **XBNFGRP** is the first grouping variable. The screen should look like the following:

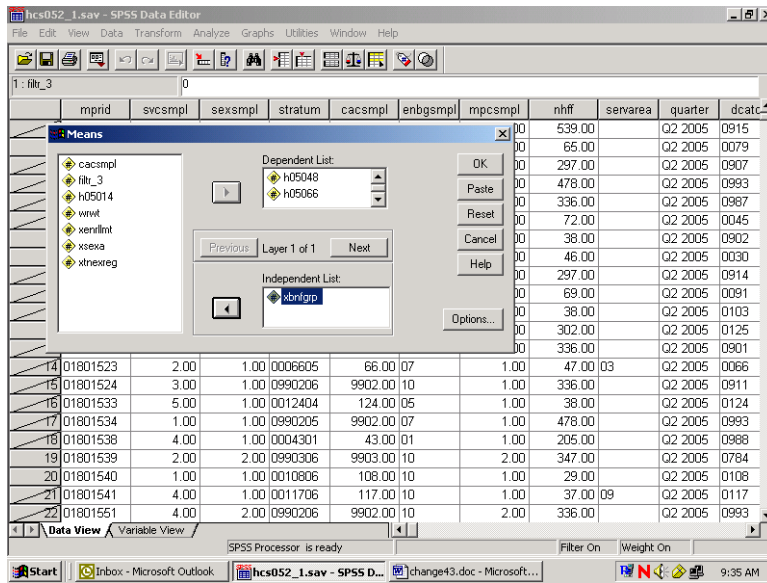

Click on **Next** in the center of the box to create a second layer. The following screen will open:

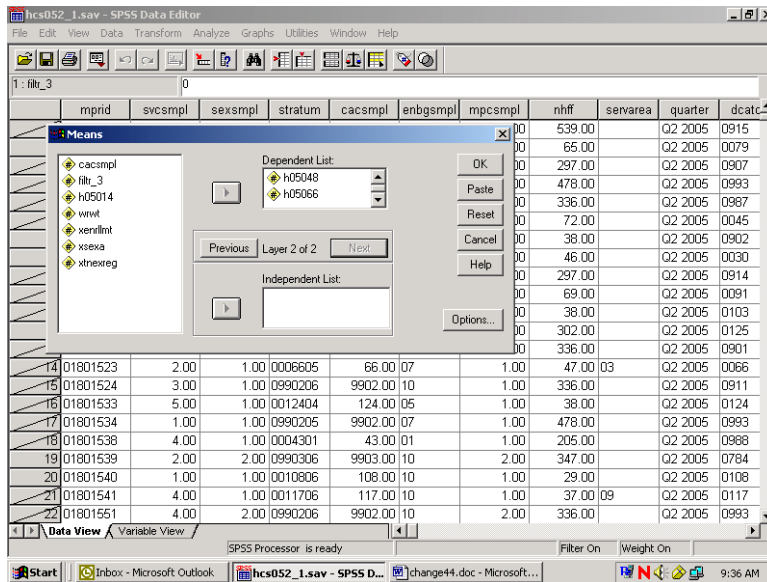

Notice that **Layer 2 of 2** is specified in the middle of the dialog box. Move **xsexa** from the variable list on the left into the box under **Independent List**. **Xsexa** is the second grouping variable. The screen should look like the following:

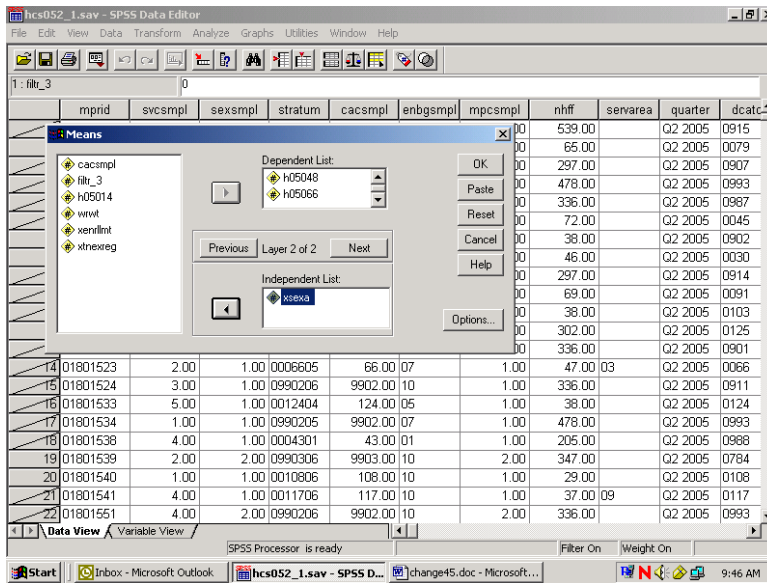

To set some options, click on **Options** and the following dialog box will open:

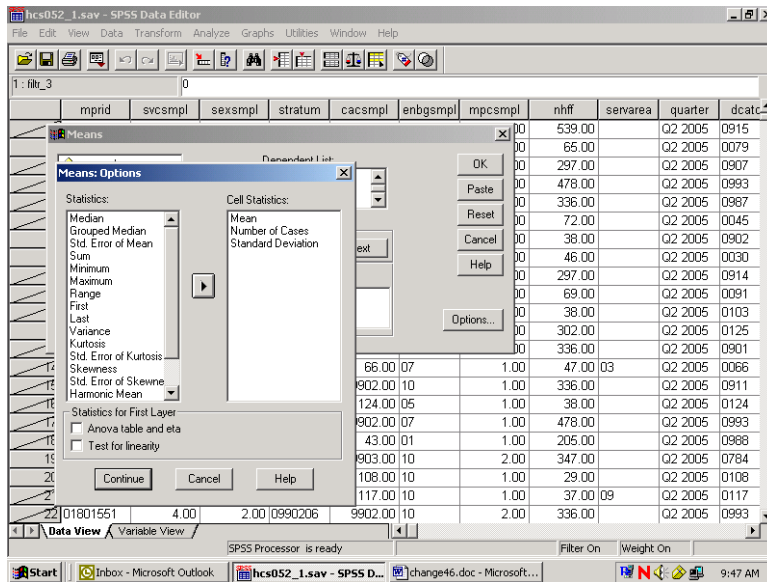

On the left of the box is a list of statistics, under **Statistics**. These are all the possible options for statistical output. In the box under **Cell Statistics** are the default output statistics for the analysis. In this case, **Mean** is the statistic of interest. Highlight **Number of Cases** and **Standard Deviation** and move them to the box at the left, removing them from the analysis, as follows:

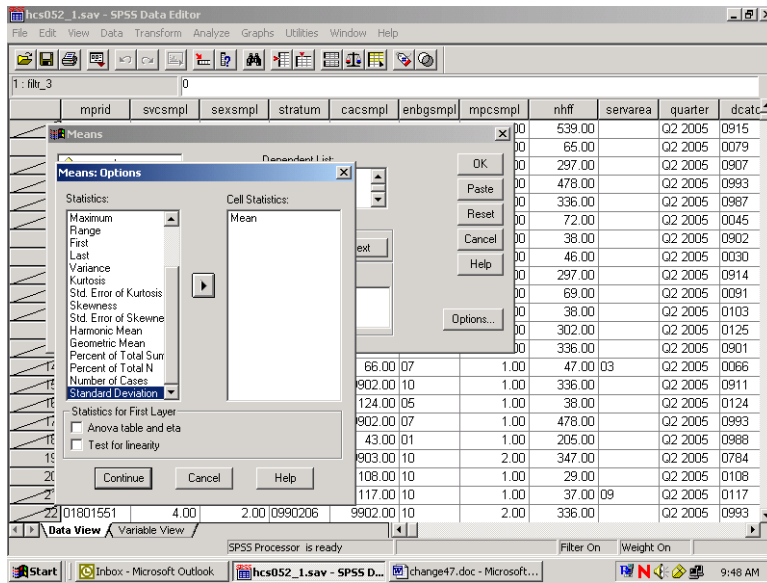

Click on **Continue** and return to the previous screen. Click **OK**. The **Means** procedure will run. On the status line, **Running Means** will appear, and a counter for the number of cases processed will be activated.

When **Means** has finished processing, the **Output Navigator** window will open automatically. As the name suggests, the output window is not just for looking at output. A number of options are available for *navigating* through output, moving tables, and even editing the tables themselves.

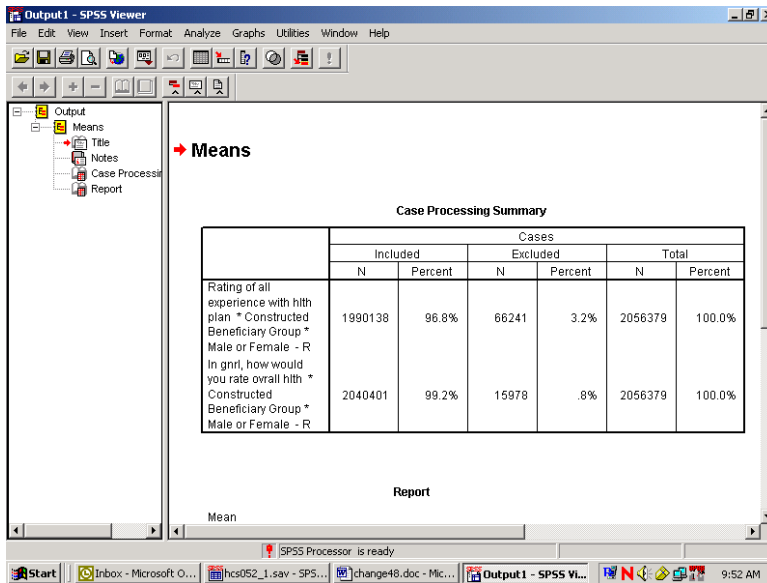

The output is organized into two sections. On the left side is a navigating tool, which lists the components of the right side, the actual output. In the left pane, **Means** is indicated, and indented under it appear **Title**, **Notes**, **Case Processing Summary**, and **Report**. Clicking on **Means** highlights and selects all the elements. Lines appear around these elements in the right pane. The indenting

indicates that the elements are hierarchically organized, with **Means** at the top. Clicking on any of the sub-elements selects just that element.

A closer look at the left pane reveals another feature. Hiding underneath the element icons are book icons. The books are either open or closed. If a book is closed, the element is *hidden*. Notice that the book under the **Notes** icon is closed. This is a default SPSS option. Double-clicking the icon will open the book, and the Notes will appear in the output. Double-clicking an **open** book will close it, and the physical element will *disappear* from the output. Closing a book and hiding the element does *not delete* the element.

It is possible to select elements in the right pane of the output. Simply click anywhere inside of the actual output element, and that element will be selected.

The output may contain many different procedures. The procedure name will be at the top of the list for each section in the left pane. The procedure name does not actually parallel physical output but indicates the category of the output elements.

As you click on each element in the left pane, you will notice that the screen jumps to the actual output of the element, in the right pane. When you click on the procedure name, you jump to the beginning of the next procedure output. This is a quick way to scroll through your output. It also lets you delete, move, and edit selected elements.

To **Edit** the **Title** element, **Means**, to create a more appropriate title, select the table title by clicking once on the **Title** icon in the left pane. A box now surrounds the title in the right pane. Double-click anywhere within this box, and a box appears around **Means**, as shown in the following screen.

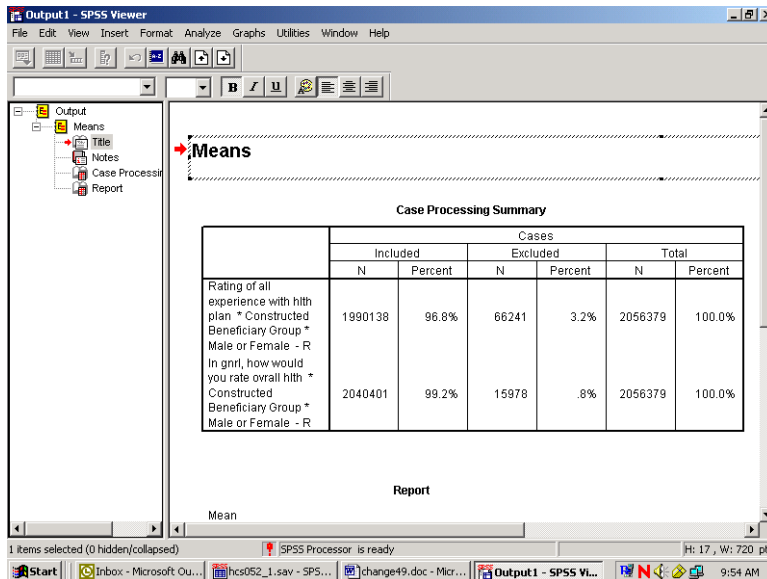

You have entered the **edit** mode for this element, and the cursor appears inside the box. You can delete the word **Means** and write a title that relates to the information in the table. A possible title appears in the next screen. To exit edit mode, click anywhere outside the box. The change you made will be saved.

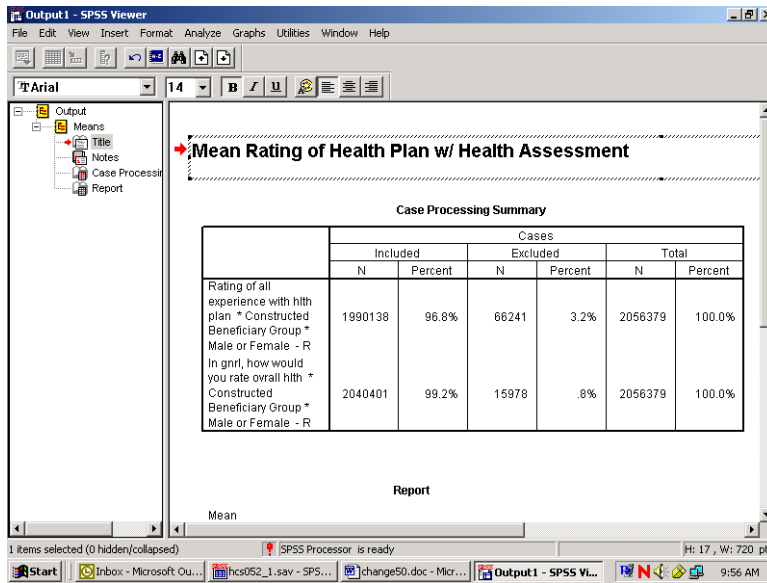

If you navigate to the next element, **Notes**, you see a closed book. Double-click this item, and the notes will appear as follows:

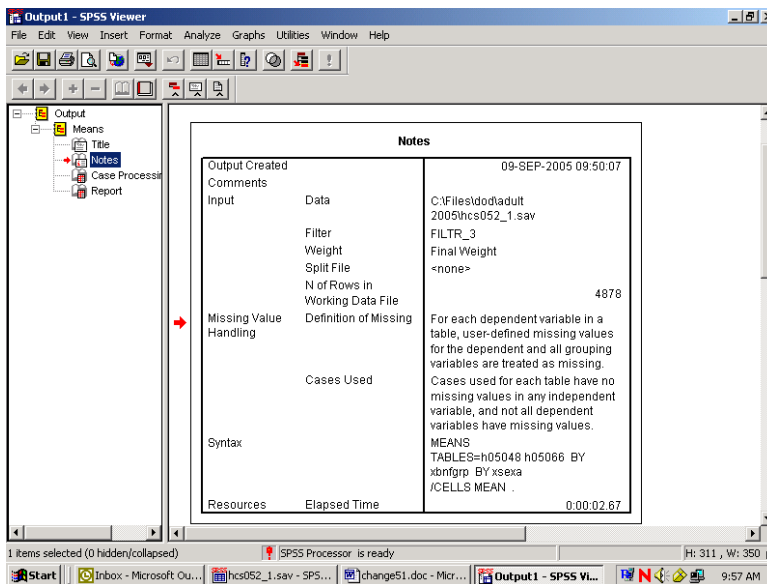

Decide if you want this information to appear in your report. If not, simply double-click the **Notes** icon, and the notes will again become hidden.

Navigate to **Case Processing Summary**. The table gives useful information about the number of cases included in and the number of cases excluded from a given procedure. This information is important for the researcher but probably not necessary for the report, so you would double click this item to hide it.

Navigate to **Report** to see the actual table output from the procedure **Means**. You can view this table by scrolling through the output. If the table is large, however, scrolling in the output window can be problematic. A better way to review the table is to open it as a **Pivot Table Object** in a special editor.

Select the table by clicking the **Report** icon or by clicking inside the table itself. A box will appear around the table. Insert the mouse pointer inside the table and right-click, opening the following dialog box:

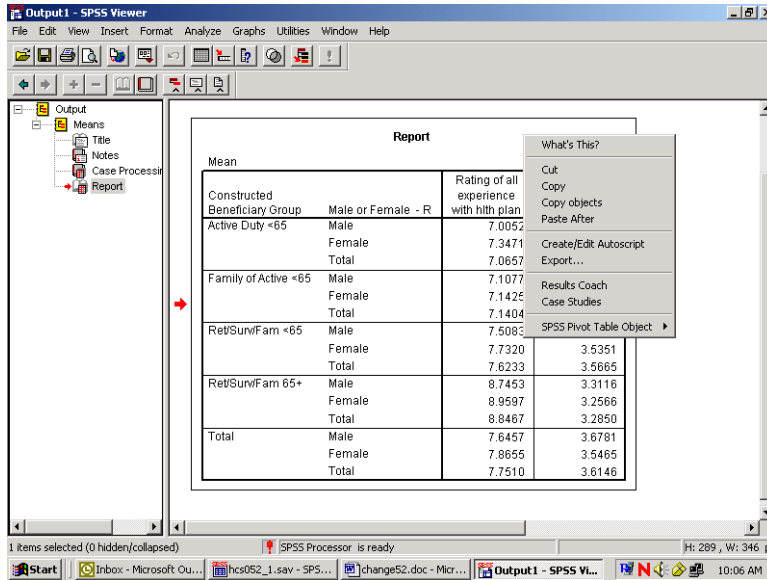

Select **SPSS Pivot Table Object** and **Open** as pictured below:

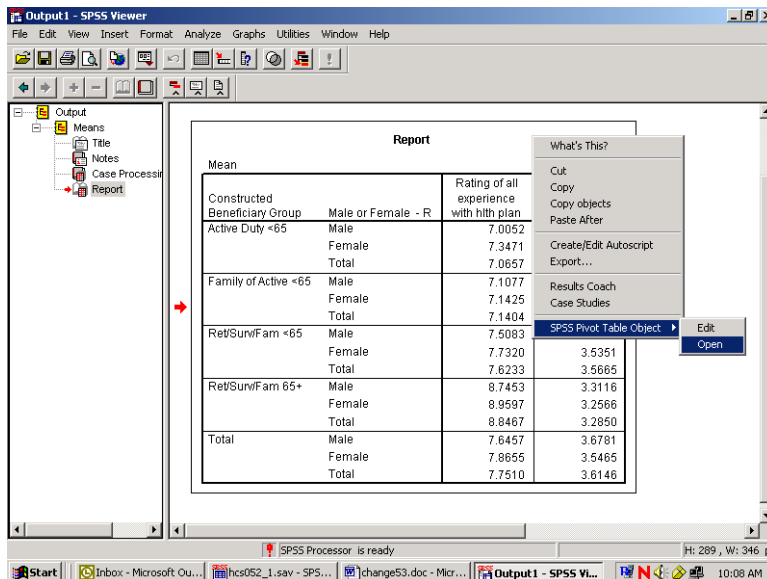

The table will appear in a new screen superimposed on the output. Maximize this screen as shown below.

Constructed Beneficiary Group	Male or Female - R	Rating of all experience with hlth plan	In gnrl, how would you rate overall hlth
Active Duty <65	Male	7.0052	3.9903
	Female	7.3471	3.9649
	Total	7.0657	3.9858
Family of Active <65	Male	7.1077	3.9930
	Female	7.1425	3.7214
	Total	7.1404	3.7394
RetSunFam <65	Male	7.5083	3.5999
	Female	7.7320	3.5351
	Total	7.6233	3.5665
RetSunFam 65+	Male	8.7453	3.3116
	Female	8.9597	3.2566
	Total	8.8467	3.2850
Total	Male	7.6457	3.6781
	Female	7.8655	3.5465
	Total	7.7510	3.6146

In this special editor, there are many options for formatting the table.

Suppose you want to change the table format from vertical to horizontal. Open the **Pivot** menu in the tool bar and choose **Transpose Rows and Columns** as shown below:

Constructed Beneficiary Group	Male or Female - R	Rating of all experience with hlth plan	In gnrl, how would you rate overall hlth
Active Duty <65	Male	7.0052	3.9903
	Female	7.3471	3.9649
	Total	7.0657	3.9858
Family of Active <65	Male	7.1077	3.9930
	Female	7.1425	3.7214
	Total	7.1404	3.7394
RetSunFam <65	Male	7.5083	3.5999
	Female	7.7320	3.5351
	Total	7.6233	3.5665
RetSunFam 65+	Male	8.7453	3.3116
	Female	8.9597	3.2566
	Total	8.8467	3.2850
Total	Male	7.6457	3.6781
	Female	7.8655	3.5465
	Total	7.7510	3.6146

The rows and columns will be reversed as shown in the following screen. Though the table appears too wide in the viewer, it will fit the page when printed. You can do all the table editing in the left section of the table, and the changes will spread through the entire table.

	Constructed Beneficiary Group									
	Active Duty <65			Family of Active <65			Ret/SurvFam <65			Ret/
	Male or Female - R			Male or Female - R			Male or Female - R			Mal
	Male	Female	Total	Male	Female	Total	Male	Female	Total	M:
Rating of all experience with hith plan	7.0052	7.3471	7.0657	7.1077	7.1425	7.1404	7.5083	7.7320	7.6233	8
In gnr, how would you rate overall hith	3.9903	3.9649	3.9858	3.9930	3.7214	3.7394	3.5999	3.5351	3.5665	3

You would then notice that certain labels are redundant. The labels, **Constructed Beneficiary Group** and **Male or Female - R** are the **Variable Labels** for the variables. The information in these labels is echoed in the **Value Labels**, which are also reproduced in the table. You would delete the Variable Labels as follows.

Click inside the section of the table where the label, **Constructed Beneficiary Group**, appears. Right-click to open a dialog box, choosing **Hide Dimension Label**, as illustrated below.

- What's This?
- Cut
- Copy
- Paste
- Clear
- Hide Dimension Label
- Table Properties...
- Cell Properties...
- TableLooks...
- Insert Footnote
- Delete Footnotes
- Hide Footnotes
- Create Graph
- Pivoting Trays
- Toolbar
- Results Coach
- Case Studies

Click inside the table section labeled **Male or Female - R** and repeat the above procedure. An improved table is shown in the following screen.

Statistics	Active Duty <65			Family of Active <65			Ret/SurvFam <65			Ret/
	Male	Female	Total	Male	Female	Total	Male	Female	Total	M
Rating of all experience with hith plan	7.0052	7.3471	7.0657	7.1077	7.1425	7.1404	7.5083	7.7320	7.6233	8
In gnt, how would you rate overall hith	3.9903	3.9649	3.9858	3.9930	3.7214	3.7394	3.5999	3.5351	3.5665	3

The mean values reported are formatted to allow space for the labels of the satisfaction variables. The spaces between the values are not pleasing to the eye. You can shorten these labels and add the lost information in another place, according to the following procedures:

Double-click on the label for health state. Delete the text, entering only the word, **Health State**. Do the same for the health care label, entering only the words, **Plan Rating**.

Double-click on the word, **Report**, in the center at the top of the table, right-click, and choose **Delete** from the dialog box.

Statistics	Active Duty <65			Family of Active <65			Ret/SurvFam <65			Ret/
	Male	Female	Total	Male	Female	Total	Male	Female	Total	M
Plan Rating	7.0052	7.3471	7.0657	7.1077	7.1425	7.1404	7.5083	7.7320	7.6233	8
Health State	3.9903	3.9649	3.9858	3.9930	3.7214	3.7394	3.5999	3.5351	3.5665	3

The resulting table is much more readable. You can then add the deleted information to clarify the table output. Open the **Insert** menu and choose **Title** as in the following:

SPSS Pivot Table - table1

Statistics	Title										
	Active Duty <65			Family of Active <65			Ret/SurvFam <65			Ret/	
Plan Rating	Male	Female	Total	Male	Female	Total	Male	Female	Total	M.	
Health State	3.9903	3.9649	3.9858	3.9930	3.7214	3.7394	3.5999	3.5351	3.5665	3	

Type in a new title for the table. The final result appears below.

SPSS Pivot Table - table1

Mean Health Status with Mean Rating of Health Plan By Beneficiary Status and Gender

Statistics	Mean										
	Active Duty <65			Family of Active <65			Ret/SurvFam <65			Ret/	
Plan Rating	Male	Female	Total	Male	Female	Total	Male	Female	Total	M.	
Health State	3.9903	3.9649	3.9858	3.9930	3.7214	3.7394	3.5999	3.5351	3.5665	3	

After all the editing changes have been made, exit the Pivot Table editor and return to the output navigator. Click on the File menu and choose Print Preview. Zoom in on the page and review the appearance of the report. The page will appear as the page below.

Mean Rating of Health Plan w/ Health Assessment

Mean Health Status with Mean Rating of Health Plan By Beneficiary Status and Gender

Mean

	Active Duty <65			Family of Active <65		
	Male	Female	Total	Male	Female	Total
Plan Rating	7.0052	7.3471	7.0657	7.1077	7.1425	7.1404
Health State	3.9803	3.9649	3.9858	3.9930	3.7214	3.7394

Mean Health Status with Mean Rating of Health Plan By Beneficiary Status and Gender

Mean

	Ret/Surv/Fam <65		
	Male	Female	Total
Plan Rating	7.5083	7.7320	7.6233
Health State	3.9999	3.6351	3.6665

Mean Health Status with Mean Rating of Health Plan By Beneficiary Status and Gender

Mean

	Ret/Surv/Fam 65+		Total
	Male	Female	Total
Plan Rating			
Health State			

Calculating Percents

The **Crosstabs** procedure offers many options for analyzing data. The distribution of cases resulting from “crossing” one variable with another is often of interest. The number of cases, row percentages, column percentages, total percentages, and residuals are easily reproduced by **Crosstabs**. A full array of statistics is also available.

The examples given here involve examining relationships between variables, with a view toward the number of cases and the percent of cases in cells produced by “crossing” the variables.

For example, suppose you want to see the percentage of people in the South catchment areas who answered “yes” or “no” to the question, “Did you see a specialist in the last 12 months?” The variables in this analysis are **cacsmpl** – the catchment area, and **H05014** – the question variable. The cases for the analysis are from the South only.

The first task is to build a new filter variable, assigning **1** to the variable when **xtnexreg = 2**. You would call the variable **filtr_2** and build it the same way you built the filter, **filtr_3**. Cases from the South are selected when you activate the filter, and the other cases are filtered out. Check the status line for **Filter On**.

Next, open the **Analyze** menu in the **Data Window**, choosing **Descriptive Statistics** and **Crosstabs**, as shown below.

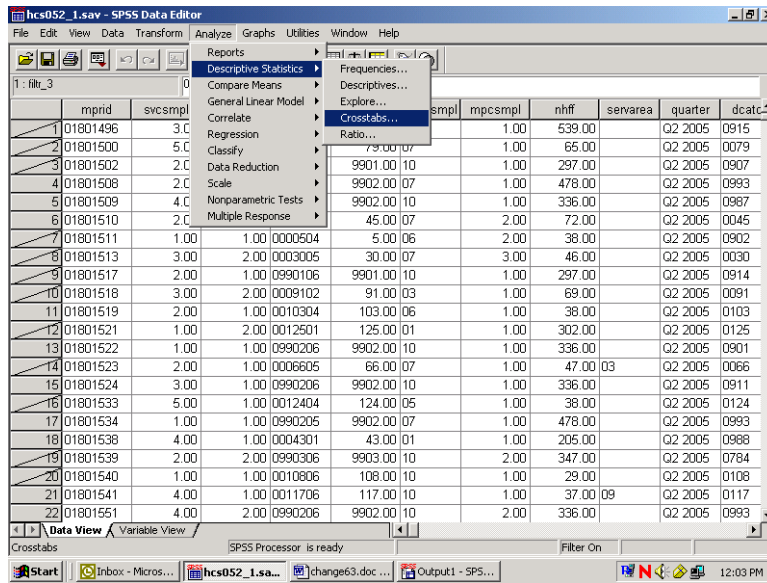

The **Crosstabs** dialog box will open as follows:

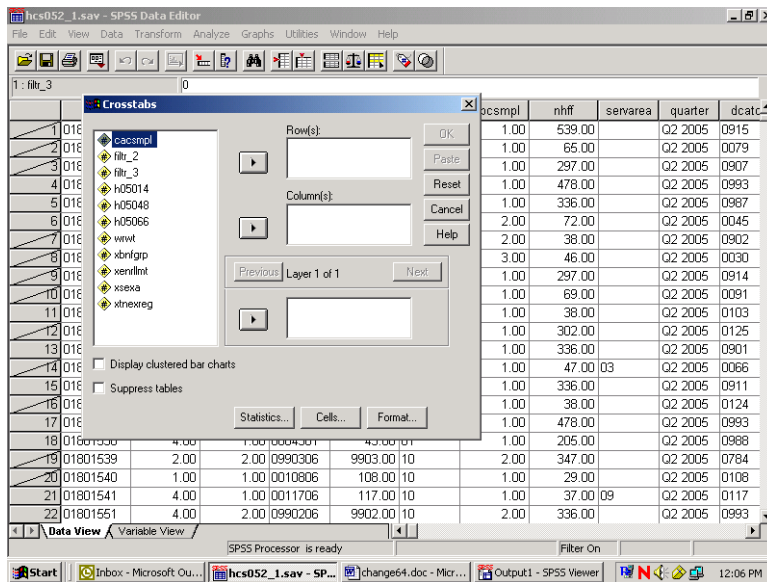

Move **H05014** from the variable list on the left into the box marked **Row(s):**, and move the variable **cacsmp1** into the box marked **Column(s):**. The screen will resemble the following:

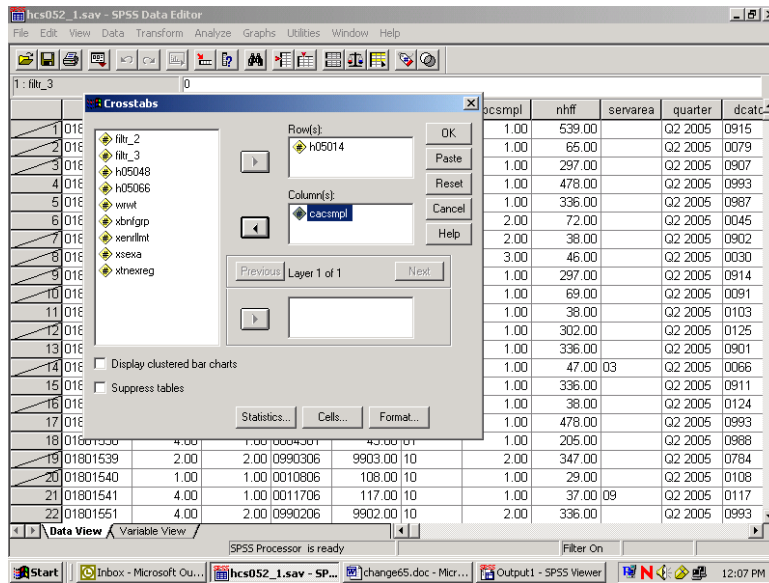

For this analysis, there are no **Layer** variables, so you can proceed to format the table cells.

Click on **Cells...** and open the following dialog box.

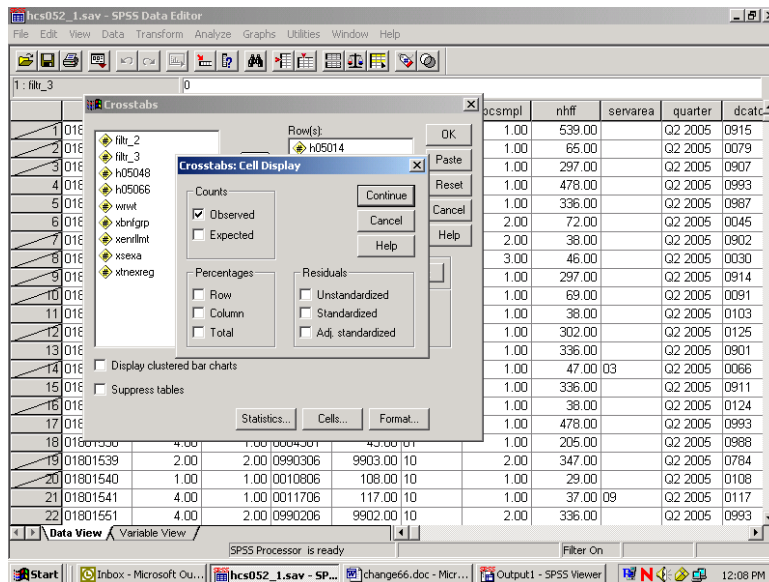

Under **Counts**, **Observed** is checked. This refers to the cell count, a statistic you want to see, so you would leave it checked. Under **Percentages**, check **Column** because you are interested in the percentage of people in each catchment area. Click **Continue** and return to the original screen.

Suppose you also want to see the chi-square statistic. Click on **Statistics**, and the following screen will open:

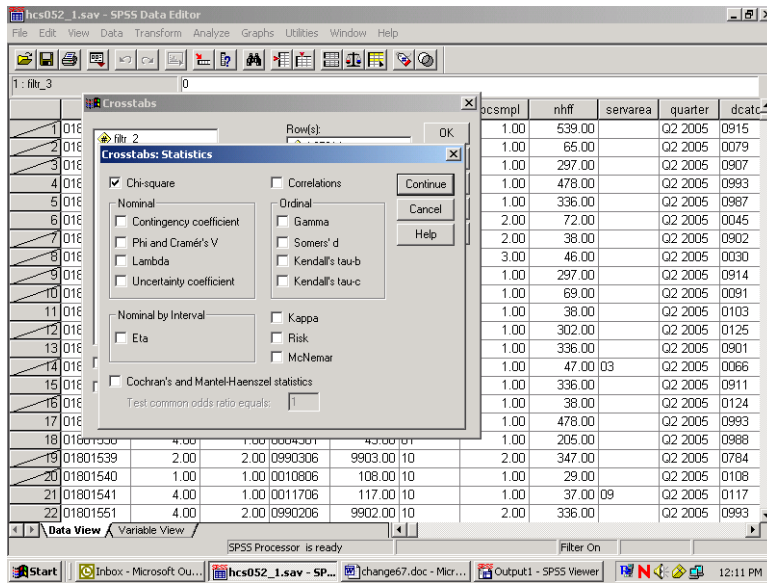

Check **Chi-square** as in the screen above, click **Continue** to return to the first screen, and click **OK** to run the procedure. **Running Crosstabs** will appear on the status line, together with the case counter.

When the run is completed, the output window will open, and you can proceed to reformat the table. For a given work session, SPSS appends new output to previous output--in our case, the **Means** procedure. As shown in the next screen, a second section now appears in the left pane, headed by the word **Crosstabs**. Navigate to the **Title** section and double-click inside the title box to change the text in the box to fit the table, as in the example below.

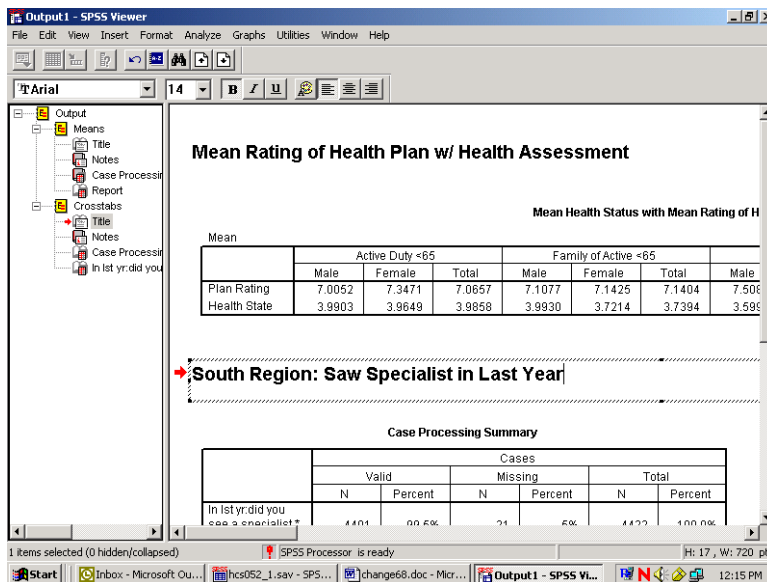

As you did for the **Means** procedure, you would again evaluate the **Notes** and examine the **Case Processing Summary**. Hide the **Notes** and the **Case Processing Summary** as you did before.

Navigate to the procedure icon. Follow the procedure for opening an **SPSS Pivot Table Object**, open the table in the special editor and maximize the screen as in the following:

SPSS Pivot Table - table2

In list, did you see a specialist * Catchment Area Crosstabulation

		Catchment Area						Eglin #
		Redstone Ars/ft McClellan	Ft. Rucker	Maxwell AFB	NH Pensacola	NH Jacksonville Key West		
In list, did you see a specialist	Yes	Count	70	54	72	76	96	
		% within Catchment Area	60.3%	48.2%	49.3%	49.0%	50.8%	54
No	Count	46	58	74	79	93		
		% within Catchment Area	39.7%	51.8%	50.7%	51.0%	49.2%	45
Total	Count	116	112	146	155	189		
		% within Catchment Area	100.0%	100.0%	100.0%	100.0%	100.0%	100

The information you requested is in the table, but the table is hard to read. The first possibility is to realign the percent statistic, bringing it into the row dimension. To do this, open the **Pivot** menu and choose **Pivoting Trays**, as in the following screen:

SPSS Pivot Table - table2

Pivot menu options:

- Bookmarks
- Transpose Rows and Columns
- Move Layers to Rows
- Move Layers to Columns
- Reset Pivots to Defaults
- Pivoting Trays**
- Go to Layer...

In list, did you see a specialist * Catchment Area Crosstabulation

		Catchment Area						Eglin #
		Redstone Ars/ft McClellan	Ft. Rucker	Maxwell AFB	NH Pensacola	NH Jacksonville Key West		
In list, did you see a specialist	Yes	Count	70	54	72	76	96	
		% within Catchment Area	60.3%	48.2%	49.3%	49.0%	50.8%	54
No	Count	46	58	74	79	93		
		% within Catchment Area	39.7%	51.8%	50.7%	51.0%	49.2%	45
Total	Count	116	112	146	155	189		
		% within Catchment Area	100.0%	100.0%	100.0%	100.0%	100.0%	100

The pivoting tool will appear:

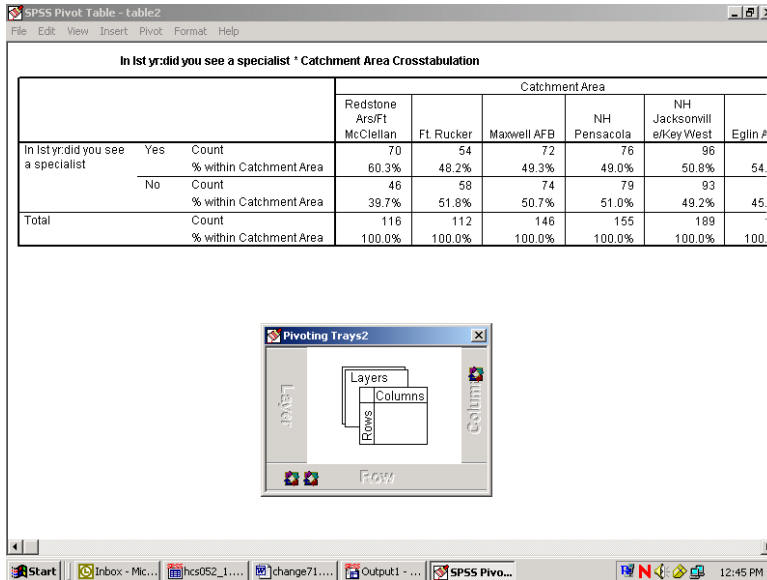

This tool reflects the table structure: rows, columns, and layers. The icons in the margins of the pivoting trays represent the table elements: the variables and the cell statistics. Place the mouse pointer on each icon and notice the element name appear. In this example, on the ROW axis, you would find the variable, **H05014** – saw specialist in the last 12 months, and **Statistics** – the percent of people in each catchment area. On the column axis is the variable, **cacsmpl** – the catchment area.

Place the mouse pointer on the **Statistics** icon. Click and drag the icon from the ROW to the COLUMN dimension. The table immediately reformats as in the following screen:

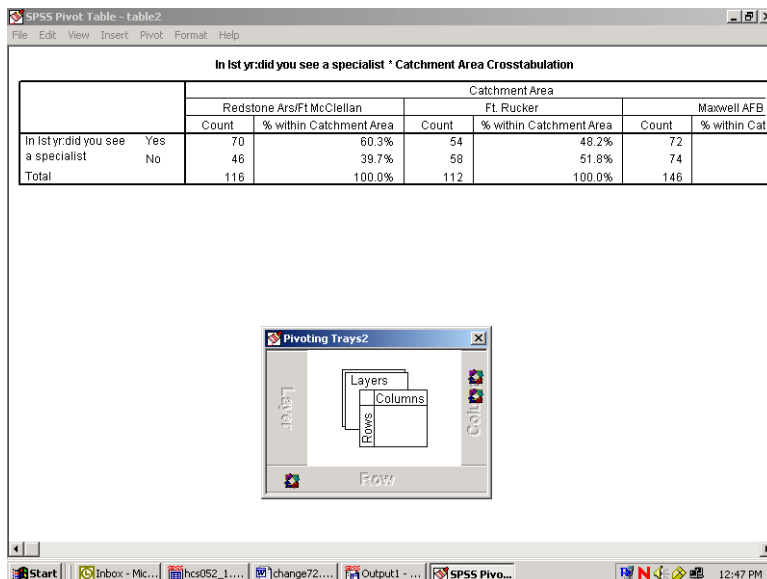

Close the pivoting tool and scroll from side to side in the table. Again, the table appears too wide, but the report will print properly. Notice that the table is much more readable.

The table is now formatted to accommodate the long percent label, creating a lot of wasted space. Double-click this element, delete the text, and replace it with the word, “Percent”. The empty space disappears and the table appears as follows:

		Catchment Area					
		Redstone Ars/FT McClellan		Ft Rucker		Maxwell AFB	
		Count	Percent	Count	Percent	Count	Percent
In 1st yr. did you see a specialist	Yes	70	60.3%	54	48.2%	72	.
	No	46	39.7%	58	51.8%	74	.
Total		116	100.0%	112	100.0%	146	11

Next, notice that the label for **H05014** is awkward. Select and clear it.

Last, edit the text in the table label so that it better expresses the content of the table. The finished table appears as follows:

		Catchment Area					
		Redstone Ars/FT McClellan		Ft Rucker		Maxwell AFB	
		Count	Percent	Count	Percent	Count	Percent
Yes		70	60.3%	54	48.2%	72	49.3%
No		46	39.7%	58	51.8%	74	50.7%
Total		116	100.0%	112	100.0%	146	100.0%

Check **Print Preview** to see if the table is acceptable.

The last example shows you how to add a **Layer** dimension to a **Crosstabs** analysis. Using the same row variable, **H05014**, suppose you want to look at the percentage of people by their enrollment status in TRICARE Prime, **xenrlimt**, who saw a specialist in the past 12 months. Suppose you are also interested in sex differences, **xsexa**, among the groupings. **Xsexa** is the **Layer** variable. You want to remain in the South region, using **filtr_2** as the filter variable. The cases will be weighted by **WRWT**.

The status line indicates **Weight On** and **Filter On**. Verify that both the weight and the filter variables are appropriate.

Once more, open the **Crosstabs** dialog box, enter the analysis variables, and set the **Cells** options, checking **Column** under **Percentages** until the dialog box looks like the following:

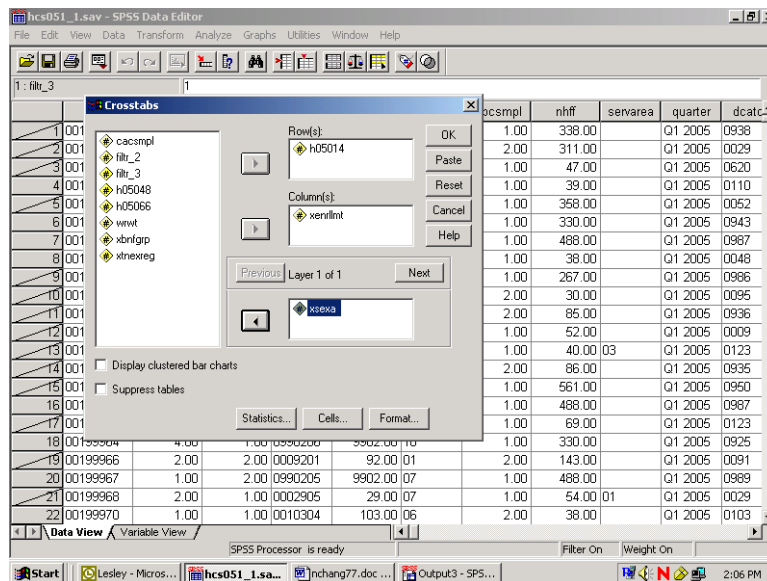

Do the following:

- Run **Crosstabs**.
- Edit the **Title** element in the **Output Navigator**.
- Examine **Notes** and the **Case Processing Summary** to verify that the crosstab ran as expected.
- Open the table as an **SPSS Pivot Table Object**, and the following will appear:

SPSS Pivot Table - table3

In 1st yr:did you see a specialist * Enrollment in TRICARE Prime * Male or Female - R Crosstabulation

Male or Female - R				Enrollment in TRICARE Prime			
				Active Duty - under 65	Enrolled - under 65	Not enrolled - under 65	Not enrolled - 65 or over
Male	In 1st yr:did you see a specialist	Yes	Count	139376	114488	121517	251923
			% within Enrollment in TRICARE Prime	41.2%	53.5%	58.0%	79.8%
	No	Count	199310	99688	88162	63903	
		% within Enrollment in TRICARE Prime	58.8%	46.5%	42.0%	20.2%	
Total		Count	338686	214176	209679	315826	
		% within Enrollment in TRICARE Prime	100.0%	100.0%	100.0%	100.0%	
Female	In 1st yr:did you see a specialist	Yes	Count	53944	222813	189248	220813
			% within Enrollment in TRICARE Prime	56.9%	57.0%	65.2%	72.6%
	No	Count	40915	168049	100925	83274	
		% within Enrollment in TRICARE Prime	43.1%	43.0%	34.8%	27.4%	
Total		Count	94859	390862	290174	304087	
		% within Enrollment in TRICARE Prime	100.0%	100.0%	100.0%	100.0%	

The table is difficult to read, but you can improve it by doing the following.

Select the **Pivot** menu to activate the **Pivoting Trays**. The table structure is reproduced in the tool as follows:

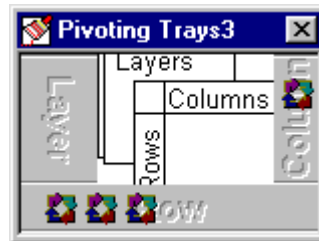

Place the mouse pointer on each small icon to find the second grouping variable, labeled **Male or Female - R**, in the ROW dimension. Move it to the COLUMN dimension, and the table changes to the following:

SPSS Pivot Table - table3

In Ist yr:did you see a specialist * Enrollment in TRICARE Prime * Male or Female - R Crosstabulation

		Enrollment in TRICARE Prime						i enr Me h	
		Active Duty - under 65		Enrolled - under 65		Not enrolled - under 65			
		Male or Female - R		Male or Female - R		Male or Female - R			
		Male	Female	Male	Female	Male	Female		
In Ist yr:did you see a specialist	Yes	Count	139376	53944	114488	222813	121517	189249	2
		% within Enrollment in TRICARE Prime	41.2%	56.9%	53.5%	57.0%	58.0%	65.2%	
	No	Count	199310	40915	99688	168049	88162	100925	
		% within Enrollment in TRICARE Prime	58.8%	43.1%	46.5%	43.0%	42.0%	34.8%	
Total		Count	338686	94859	214176	390862	209679	290174	3
		% within Enrollment in TRICARE Prime	100.0%	100.0%	100.0%	100.0%	100.0%	100.0%	1

Pivoting Trays3

Start | Inbox - Micros... | hcs052_1.sav... | change76.doc... | Output1 - SPS... | SPSS Pivot T... | 1:00 PM

Then drag the **Statistics** icon to the COLUMN dimension to produce the following change:

SPSS Pivot Table - table3

In Ist yr:did you see a specialist * Enrollment in TRICARE Prime * Male or Female - R Crosstabulation

		Enrollment in TRICARE Prime					
		Active Duty - under 65			Enrolled - under 65		
		Male or Female - R					
		Male		Female		Male	
		Count	% within Enrollment in TRICARE Prime	Count	% within Enrollment in TRICARE Prime	Count	% within Enrollment in TRICARE Prime
In Ist yr:did you see a specialist	Yes	139376	41.2%	53944	56.9%	114488	53.5%
	No	199310	58.8%	40915	43.1%	99688	46.5%
Total		338686	100.0%	94859	100.0%	214176	100.0%

Pivoting Trays3

Start | Inbox - Micros... | hcs052_1.sav... | change77.doc... | Output1 - SPS... | SPSS Pivot T... | 1:01 PM

Close the **Pivoting Trays** and hide the dimension label, **Male or Female - R**, in the table. Then, change the percent label to "Percent" and delete the label for **H05014** in the row dimension. Last, revise the label above the table to make it more informative.

The resulting table is both clear and informative.

		Enrollment in TRICARE Prime							
		Active Duty - under 65				Enrolled - under 65			
		Male		Female		Male		Female	
		Count	Percent	Count	Percent	Count	Percent	Count	Percent
Yes		139376	41.2%	53944	56.9%	114488	53.5%	222813	57.0%
No		199310	58.8%	40915	43.1%	99688	46.5%	168049	43.0%
Total		338686	100.0%	94859	100.0%	214176	100.0%	390862	100.0%

The Print Preview, as in the view below, shows how the report will print.

		Enrollment in TRICARE Prime			
		Active Duty - under 65			
		Male		Female	
		Count	Percent	Count	Percent
Yes		139376	41.2%	53944	56.9%
No		199310	58.8%	40915	43.1%
Total		338686	100.0%	94859	100.0%

		Enrollment in TRICARE Prime			
		Enrolled - under 65			
		Male		Female	
		Count	Percent	Count	Percent
Yes		114488	53.5%	222813	57.0%
No		99688	46.5%	168049	43.0%
Total		214176	100.0%	390862	100.0%

CALCULATING VARIANCES OF ESTIMATES

Sampling error occurs when estimates are derived from a sample rather than a complete census of the population. The sample used for a particular survey is only one of a large number of possible samples of the same size and design that could have been selected. Even if the same questionnaire and instructions were used, the estimates from each sample would differ from the others. The standard error (or square root of the variance) indicates the magnitude of the sampling error and thus measures the precision expected from a particular sample.

It is desirable to assess the accuracy of an estimate. The standard error of a survey estimate measures the precision with which an estimate from one sample approximates the true population value. The standard error can be used to construct confidence intervals for survey parameters, within which the true parameter lies within a measurable degree of certainty.

This section explains how to estimate standard errors or variances for estimators computed from the 2005 Adult HCSDb. For a full discussion of variance estimation methods, see Wolter (1985) and references cited therein.

Variance Estimation Methods

To account for the sample design,¹ it is customary to use either Taylor series linearization or a resampling method for variance estimation. Neither variance estimation method is, in general, better so the choice of one or the other is largely a matter of convenience. To help users to estimate standard errors using Taylor series linearization or jackknife replication, the public release files for the 2005 Adult HCSDb include the following variables:

- The stratum variable (ADJ_CELL) for the Taylor series linearization method
- Quarterly final weight (WRWT) and jackknife replicate weights (WRWT01 to WRWT60)

Two popular software packages are available for performing Taylor series linearization or the jackknife replication method: SUDAANTM (Shah et al. 1997) and WesVarPC (Brick et al. 1996), respectively.² The discussion below explains how SUDAAN and WesVarPC are used to calculate variance estimates using Taylor series linearization and jackknife replication methods.

Taylor Series Linearization Method

For most sample designs (including the 2005 Adult HCSDb), design-based variance estimates for linear estimators of totals or means can be obtained with explicit formulas. However, nonlinear functions such as ratios do not have exact expressions for the variance. The Taylor series linearization method approximates the variance of a nonlinear estimator with the variances of the linear terms from the Taylor series expansion. Woodruff (1971) presented applications of this technique to sample surveys. Details on this method can also be found in “The 2005 Health Care Survey of DoD Beneficiaries: Adult Technical Manual”, to be issued in February 2006.

To calculate variance estimates based on Taylor series linearization method with HCSDb’s stratified sampling design, both the stratum variable (ADJ_CELL) and the final weight (WRWT) specified for each data record are needed.

¹The 2005 HCSDb uses a stratified sampling design. For details, see “Health Care Survey of DoD Beneficiaries: 2005 Adult Sampling Report.” Washington, DC: Mathematica Policy Research, November 2004.

²The latest version for SUDAAN 8.0 can be used for replication methods including jackknife variance estimation. SAS 8.0 also includes procedures for performing Taylor series utilization, but SUDAAN contains more options.

SUDAAN incorporates the final analysis weight and the survey design to obtain estimates and their sampling errors. With a small overall sampling rate of about 1 percent, you can use the with-replacement design procedure (STRWR) in calculating standard errors.

All SUDAAN procedures require the following:

- The specification of sampling designs. The terminology for the stratified with-replacement sample design is DESIGN = STRWR.
- The data file sorted by the variable specified in the NEST statement. For the Quarter II 2005 Adult HCSDb, the data file for adults must be sorted by ADJ_CELL before using any SUDAAN procedure.
- A FILE TYPE appropriate for SUDAAN, if you use a stand-alone SUDAAN program. For example, some SUDAAN PC versions under Windows or MS-DOS accept only V6.02 through V6.04 SAS files, and FILE TYPE must be specified as SAS. SAS-callable SUDAAN is also available and can be invoked directly in a SAS program with any available SAS file as input; FILE TYPE is not needed here.
- The WEIGHT variable is WRWT

The following program is an example of how to use SUDAAN to calculate variance estimates for a mean statistic. Suppose you want to estimate:

- The rating of a specialist (H05015), among all beneficiaries in the past 12 months who saw a specialist (H05014=1) for each region (XTNEXREG)

```
PROC DESCRIPT DATA=HCSDb /*FILETYPE=SAS*/ DESIGN=STRWR;  
WEIGHT          WRWT;  
NEST            ADJ_CELL;  
SUBPOPN        H05014=1;  
SUBGROUP       XTNEXREG;  
LEVELS         4;  
VAR            H05015;
```

The following program is an example of how to use SUDAAN to calculate variance estimates for column percentages or row percentages. Suppose you want to estimate:

- A cross tabulation of respondents in TNEC region 3 who last had a blood pressure reading less than 12 months ago, 1 to 2 years ago, and more than 2 years ago (H05049) by TRICARE enrollment (XENRLLMT).

```
PROC CROSSTAB DATA=HCSDb /*FILETYPE=SAS*/ DESIGN=STRWR;  
WEIGHT          WRWT;  
NEST            ADJ_CELL;  
SUBPOPN        XTNEXREG = 3;  
SUBGROUP       H05049 XENRLLMT;  
LEVELS         3 5;  
TABLES         H05049 *XENRLLMT;
```

From the above examples, users should note that:

- PROC DESCRIPT can be used to compute estimates of means and the corresponding standard errors.
- PROC CROSSTAB can be used to compute estimates of proportions and the corresponding standard errors.

For a more detailed and complete discussion of how to use SUDAAN, see Shah et al. (1997).

Jackknife Replication Method

Another popular way to estimate the variance is to use a resampling method such as jackknife replication, balanced repeated replication, random groups, or the bootstrap method. Like other replication methods, jackknife replication constructs a number of subsamples (replicates) from the full sample and computes the statistics of interest for each replicate (with the same formula as the full sample estimate). The mean square error of the replicate estimates around their corresponding full estimate provides an estimate of the sampling variance of the statistic of interest regardless of the functional form of the statistic.

There are 60 replicate weights (WRWT01-WRWT60) for the 2005 Adult HCSDb in the Quarter II file. Construction of these weights is described in the Adult Technical Manual to be issued February 2006. With the replicate weights, you can produce jackknife standard errors using in-house or custom written software, or you can use a publicly available software package such as WesVarPC or SUDAAN 7.5. Because WesVarPC 2.02 is available as freeware on the World Wide Web (<http://www.westat.com/wesvar/demo/index.html>), the following example explains how it is used to produce jackknife variance estimates for statistics from the 2005 Adult HCSDb.

Suppose you want to estimate the mean rating of specialists (H05015) by beneficiaries who went to a specialist in the past 12 months (H05014=1) for each region (XTNEXREG). You would use WesVarPc as follows.

- **Create a SAS V6.04 file, SAS Transport file, or ASCII file.** WesVarPC has a restriction for the input data format. All files must be converted to one of these three types of files before being imported to WesVarPC.
- **Create a WesVarPC data file.** From the *Prep* menu, choose the *Import Data Files* screen and import all variables for the analysis. For this example, input H05015, and XTNEXREG into the **Variables** box, WRWT01-WRWT60 into the **Replicates** box, and MPRID into the **ID** box. Also specify the replication method as JK1 on this screen.
- Create a data file for the subpopulation. Specify the subpopulation by choosing the *Subpop WesVarPC Data File* from the *Prep* menu: H05014=1.
- **Calculate estimates.** From the **Tables** menu, choose **New** and select the file created from the above procedure. Then, from the **Table Request** screen, specify H05015 as the **Analysis** variable, MEAN (H05015) as the **Compute Statistics**, and XTNEXREG as the **Table**.

The above steps can also be followed to produce standard errors. The WesVarPC user's manual (Brick et al. 1996) provides other possible methods for producing standard errors. The latest WesVarPC 4.0 is no longer freeware and can be purchased from Westat.

Chapter

5**Codebook**

This chapter describes every variable in the database. This codebook will also be helpful in identifying which data are available for various analyses, and what, if any, recoding of variables will meet your needs. It may also be useful in reviewing output.

The variables are in order based on their order in the database. An alphabetical listing (see Table of Contents) is provided to assist in locating variables.

The codebook contains frequency distributions for both discrete and continuous variables. A discrete variable is one that has only a few values. A continuous variable may have many possible values.

Below are two examples of the presentation of variables in the codebook. For each variable, we include the variable name, definition, weighted and unweighted frequency distributions, and the format value for each value. The first example contains a frequency distribution for a discrete variable.

H05011 - Health plan: problem to get a personal doctor or nurse you are happy with					
Value	Unweighted		Weighted		Formatted Value
	Count	Percent	Count	Percent	
.	565	3.76	241673.50	3.50	Did not answer
C	721	4.79	492351.40	7.13	Should be skipped
N	1199	7.97	782505.70	11.33	Valid skip
1	2058	13.68	791597.00	11.46	A big problem
2	3321	22.07	1307053.00	18.92	A small problem
3	7181	47.73	3293003.00	47.67	Not a problem

The table below contains an example of a frequency distribution for a continuous variable: age. The frequency does not list every possible value of age individually but instead shows several age ranges that together cover all possible values of age. You will notice that the last range representing ages “75 years and older” includes 870 respondents age 75 and older.

DAGEQY - Age at time of data collection					
Value	Unweighted		Weighted		Formatted Value
	Count	Percent	Count	Percent	
	1	0.01	289.39	0.00	Missing data
018 -- 034	4448	29.56	1567231.00	22.69	018--034
035 -- 044	3354	22.29	1124584.00	16.28	035--044
045 -- 054	2490	16.55	1120883.00	16.23	045--054
055 -- 064	2402	15.97	1337267.00	19.36	055--064
065 -- 074	1480	9.84	1091355.00	15.80	065--074
075 -- 099	870	5.78	666573.80	9.65	075 yrs and older

MPRID - Unique MPR Identifier					
Value	Unweighted		Weighted		Formatted Value
	Count	Percent	Count	Percent	
01801496 -- 09940131	15045	100.00	6908184.00	100.00	00000001--99999999

SVCSMPL - Branch of Service Sampling Variable					
Value	Unweighted		Weighted		Formatted Value
	Count	Percent	Count	Percent	
1	4806	31.94	2503304.00	36.24	Army
2	3749	24.92	1642597.00	23.78	Navy
3	1014	6.74	469002.60	6.79	Marine Corps
4	5109	33.96	2112825.00	30.58	Air Force
5	306	2.03	151038.90	2.19	Coast Guard
6	61	0.41	29415.60	0.43	Other/Unknown

SEXSMPL - Sex Sampling Variable					
Value	Unweighted		Weighted		Formatted Value
	Count	Percent	Count	Percent	
1	7658	50.90	3584066.00	51.88	Male
2	7387	49.10	3324118.00	48.12	Female

STRATUM - Sampling STRATUM					
Value	Unweighted		Weighted		Formatted Value
	Count	Percent	Count	Percent	
0000101	48	0.32	3918.76	0.06	101
0000102	20	0.13	2139.18	0.03	102
0000104	48	0.32	6977.16	0.10	104
0000301	46	0.31	3821.11	0.06	301
0000302	28	0.19	2708.68	0.04	302
0000304	38	0.25	4069.52	0.06	304
0000401	73	0.49	4234.44	0.06	401
0000402	32	0.21	3062.00	0.04	402
0000404	43	0.29	4982.59	0.07	404
0000501	44	0.29	12839.35	0.19	501
0000502	18	0.12	4393.30	0.06	502
0000504	14	0.09	1944.15	0.03	504
0000505	21	0.14	1772.83	0.03	505
0000601	33	0.22	7966.20	0.12	601

2005 HEALTH CARE SURVEY OF DOD BENEFICIARIES – QUARTER II

0000602	16	0.11	6557.26	0.09	602
0000604	19	0.13	6611.62	0.10	604
0000605	17	0.11	2561.25	0.04	605
0000606	18	0.12	3712.54	0.05	606
0000801	39	0.26	4243.59	0.06	801
0000802	16	0.11	2531.26	0.04	802
0000804	41	0.27	4952.16	0.07	804
0000901	23	0.15	7661.55	0.11	901
0000902	17	0.11	5458.44	0.08	902
0000903	10	0.07	718.64	0.01	903
0000904	24	0.16	15832.00	0.23	904
0000905	23	0.15	14878.28	0.22	905
0000906	37	0.25	24579.06	0.36	906
0001001	47	0.31	7553.94	0.11	1001
0001002	20	0.13	4333.28	0.06	1002
0001004	36	0.24	6837.57	0.10	1004
0001006	22	0.15	1377.11	0.02	1006
0001401	59	0.39	22425.94	0.32	1401
0001402	22	0.15	8193.84	0.12	1402
0001403	12	0.08	510.03	0.01	1403
0001404	30	0.20	22355.27	0.32	1404
0001405	29	0.19	12619.23	0.18	1405
0001406	49	0.33	26624.16	0.39	1406
0001901	69	0.46	9819.23	0.14	1901
0001902	21	0.14	4725.00	0.07	1902
0001904	19	0.13	5416.00	0.08	1904
0002401	34	0.23	26046.27	0.38	2401
0002402	28	0.19	15157.12	0.22	2402
0002403	18	0.12	1774.39	0.03	2403
0002404	23	0.15	16052.16	0.23	2404
0002405	16	0.11	8757.59	0.13	2405
0002406	31	0.21	23598.57	0.34	2406
0002601	49	0.33	2626.02	0.04	2601
0002602	38	0.25	2571.17	0.04	2602
0002604	20	0.13	1746.76	0.03	2604
0002801	24	0.16	7323.47	0.11	2801
0002802	24	0.16	5010.32	0.07	2802
0002804	20	0.13	4609.00	0.07	2804
0002805	18	0.12	2784.94	0.04	2805
0002806	21	0.14	4088.57	0.06	2806
0002901	52	0.35	63430.81	0.92	2901
0002902	25	0.17	18945.33	0.27	2902
0002903	15	0.10	4689.00	0.07	2903
0002904	18	0.12	20071.89	0.29	2904
0002905	19	0.13	13497.47	0.20	2905
0002906	33	0.22	40025.54	0.58	2906
0003001	31	0.21	11270.85	0.16	3001
0003002	20	0.13	2749.19	0.04	3002
0003004	21	0.14	3597.03	0.05	3004
0003005	16	0.11	960.63	0.01	3005
0003006	23	0.15	2575.86	0.04	3006
0003201	26	0.17	16634.90	0.24	3201
0003202	14	0.09	3664.46	0.05	3202
0003204	21	0.14	11012.68	0.16	3204
0003205	15	0.10	3509.11	0.05	3205
0003206	21	0.14	11744.30	0.17	3206
0003301	24	0.16	7237.75	0.10	3301

2005 HEALTH CARE SURVEY OF DOD BENEFICIARIES – QUARTER II

0003302	27	0.18	3735.22	0.05	3302
0003304	38	0.25	11096.00	0.16	3304
0003305	26	0.17	8511.00	0.12	3305
0003306	24	0.16	9930.00	0.14	3306
0003701	55	0.37	16477.04	0.24	3701
0003702	20	0.13	3102.52	0.04	3702
0003703	15	0.10	1448.92	0.02	3703
0003704	16	0.11	9176.00	0.13	3704
0003705	23	0.15	8305.54	0.12	3705
0003706	29	0.19	17752.30	0.26	3706
0003801	53	0.35	23662.08	0.34	3801
0003802	31	0.21	9313.97	0.13	3802
0003804	26	0.17	14227.00	0.21	3804
0003805	24	0.16	10861.44	0.16	3805
0003806	21	0.14	14040.00	0.20	3806
0003901	55	0.37	31762.04	0.46	3901
0003902	23	0.15	15038.65	0.22	3902
0003903	16	0.11	1704.69	0.02	3903
0003904	37	0.25	23704.00	0.34	3904
0003905	30	0.20	23703.00	0.34	3905
0003906	29	0.19	18788.41	0.27	3906
0004201	20	0.13	9547.95	0.14	4201
0004202	32	0.21	6039.39	0.09	4202
0004203	19	0.13	537.87	0.01	4203
0004204	18	0.12	11081.75	0.16	4204
0004205	27	0.18	12278.00	0.18	4205
0004206	25	0.17	12873.00	0.19	4206
0004301	59	0.39	4604.37	0.07	4301
0004302	18	0.12	2466.19	0.04	4302
0004304	38	0.25	5111.84	0.07	4304
0004501	37	0.25	16317.00	0.24	4501
0004502	19	0.13	8638.61	0.13	4502
0004503	16	0.11	943.92	0.01	4503
0004504	42	0.28	22065.00	0.32	4504
0004505	29	0.19	18876.67	0.27	4505
0004506	58	0.39	32272.90	0.47	4506
0004601	25	0.17	2740.62	0.04	4601
0004602	20	0.13	1841.21	0.03	4602
0004604	44	0.29	6295.76	0.09	4604
0004606	21	0.14	2384.65	0.03	4606
0004701	37	0.25	19717.26	0.29	4701
0004702	18	0.12	6506.35	0.09	4702
0004704	26	0.17	16164.70	0.23	4704
0004705	16	0.11	5204.09	0.08	4705
0004706	19	0.13	9235.00	0.13	4706
0004801	28	0.19	20435.58	0.30	4801
0004802	21	0.14	7446.55	0.11	4802
0004803	8	0.05	369.52	0.01	4803
0004804	16	0.11	9788.45	0.14	4804
0004805	20	0.13	6981.02	0.10	4805
0004806	22	0.15	9920.00	0.14	4806
0004901	32	0.21	25962.58	0.38	4901
0004902	10	0.07	9046.00	0.13	4902
0004903	16	0.11	2167.76	0.03	4903
0004904	23	0.15	9476.27	0.14	4904
0004905	11	0.07	3078.51	0.04	4905
0004906	19	0.13	5959.09	0.09	4906

2005 HEALTH CARE SURVEY OF DOD BENEFICIARIES – QUARTER II

0005101	63	0.42	6400.00	0.09	5101
0005102	24	0.16	3438.68	0.05	5102
0005104	30	0.20	5187.62	0.08	5104
0005201	33	0.22	34632.00	0.50	5201
0005202	17	0.11	10571.91	0.15	5202
0005203	18	0.12	3204.85	0.05	5203
0005204	19	0.13	5904.28	0.09	5204
0005205	19	0.13	7975.06	0.12	5205
0005206	20	0.13	11603.25	0.17	5206
0005301	38	0.25	4431.86	0.06	5301
0005302	24	0.16	2222.65	0.03	5302
0005304	23	0.15	2289.13	0.03	5304
0005305	29	0.19	1633.40	0.02	5305
0005501	35	0.23	7760.32	0.11	5501
0005502	22	0.15	5432.03	0.08	5502
0005503	15	0.10	707.27	0.01	5503
0005504	22	0.15	10346.91	0.15	5504
0005505	22	0.15	10482.81	0.15	5505
0005506	21	0.14	9104.45	0.13	5506
0005601	29	0.19	21501.42	0.31	5601
0005602	22	0.15	4455.45	0.06	5602
0005603	18	0.12	1344.26	0.02	5603
0005604	16	0.11	6056.15	0.09	5604
0005605	12	0.08	7394.18	0.11	5605
0005606	20	0.13	7820.00	0.11	5606
0005701	27	0.18	14363.41	0.21	5701
0005702	19	0.13	6069.81	0.09	5702
0005704	22	0.15	3793.00	0.05	5704
0005705	15	0.10	1574.21	0.02	5705
0005706	20	0.13	2948.01	0.04	5706
0005801	54	0.36	8064.06	0.12	5801
0005802	37	0.25	4820.95	0.07	5802
0005804	33	0.22	7011.00	0.10	5804
0006001	36	0.24	27962.80	0.40	6001
0006002	26	0.17	14253.47	0.21	6002
0006003	9	0.06	473.49	0.01	6003
0006004	18	0.12	9390.37	0.14	6004
0006005	18	0.12	5617.79	0.08	6005
0006006	18	0.12	7006.19	0.10	6006
0006101	25	0.17	17832.39	0.26	6101
0006102	14	0.09	4527.99	0.07	6102
0006103	15	0.10	1049.18	0.02	6103
0006104	20	0.13	8256.32	0.12	6104
0006105	25	0.17	8898.51	0.13	6105
0006106	22	0.15	8795.00	0.13	6106
0006201	62	0.41	6458.75	0.09	6201
0006202	25	0.17	3131.79	0.05	6202
0006204	28	0.19	3616.65	0.05	6204
0006401	28	0.19	10662.76	0.15	6401
0006402	24	0.16	3513.69	0.05	6402
0006404	23	0.15	4358.54	0.06	6404
0006405	13	0.09	821.06	0.01	6405
0006406	22	0.15	2708.13	0.04	6406
0006601	46	0.31	25847.59	0.37	6601
0006602	22	0.15	13015.56	0.19	6602
0006603	17	0.11	941.11	0.01	6603
0006604	15	0.10	17046.51	0.25	6604

2005 HEALTH CARE SURVEY OF DOD BENEFICIARIES – QUARTER II

0006605	19	0.13	9288.62	0.13	6605
0006606	18	0.12	14794.67	0.21	6606
0006701	43	0.29	21896.16	0.32	6701
0006702	21	0.14	6022.53	0.09	6702
0006703	27	0.18	2386.41	0.03	6703
0006704	24	0.16	12631.00	0.18	6704
0006705	25	0.17	16488.65	0.24	6705
0006706	26	0.17	16626.82	0.24	6706
0006801	74	0.49	3544.90	0.05	6801
0006802	33	0.22	1996.35	0.03	6802
0006804	20	0.13	2385.00	0.03	6804
0006901	71	0.47	20732.47	0.30	6901
0006902	24	0.16	8622.20	0.12	6902
0006904	23	0.15	9924.33	0.14	6904
0006906	21	0.14	3955.35	0.06	6906
0007301	32	0.21	12940.47	0.19	7301
0007302	19	0.13	5812.52	0.08	7302
0007304	24	0.16	8693.05	0.13	7304
0007305	27	0.18	4825.22	0.07	7305
0007306	20	0.13	10019.57	0.15	7306
0007501	24	0.16	10340.72	0.15	7501
0007502	25	0.17	3112.59	0.05	7502
0007504	20	0.13	5966.49	0.09	7504
0007505	15	0.10	951.87	0.01	7505
0007506	23	0.15	3749.47	0.05	7506
0007801	41	0.27	12659.31	0.18	7801
0007802	24	0.16	8126.61	0.12	7802
0007804	32	0.21	12264.00	0.18	7804
0007805	23	0.15	7107.13	0.10	7805
0007806	17	0.11	6413.64	0.09	7806
0007901	29	0.19	8761.26	0.13	7901
0007902	17	0.11	5892.64	0.09	7902
0007904	23	0.15	13321.14	0.19	7904
0007905	30	0.20	14404.92	0.21	7905
0007906	26	0.17	15468.00	0.22	7906
0008301	44	0.29	8462.57	0.12	8301
0008302	21	0.14	4770.43	0.07	8302
0008304	40	0.27	8119.89	0.12	8304
0008601	45	0.30	18755.49	0.27	8601
0008602	24	0.16	3527.36	0.05	8602
0008603	15	0.10	1180.31	0.02	8603
0008604	22	0.15	3794.66	0.05	8604
0008605	24	0.16	5569.34	0.08	8605
0008606	20	0.13	7975.61	0.12	8606
0008901	52	0.35	52995.67	0.77	8901
0008902	32	0.21	25397.36	0.37	8902
0008903	13	0.09	1702.58	0.02	8903
0008904	24	0.16	19050.00	0.28	8904
0008905	20	0.13	17131.75	0.25	8905
0008906	20	0.13	14349.00	0.21	8906
0009101	35	0.23	39300.80	0.57	9101
0009102	21	0.14	13469.91	0.19	9102
0009103	23	0.15	1683.42	0.02	9103
0009104	17	0.11	7019.79	0.10	9104
0009105	19	0.13	5625.15	0.08	9105
0009106	23	0.15	4430.00	0.06	9106
0009201	21	0.14	8789.15	0.13	9201

2005 HEALTH CARE SURVEY OF DOD BENEFICIARIES – QUARTER II

0009202	21	0.14	4480.93	0.06	9202
0009204	25	0.17	4024.46	0.06	9204
0009205	15	0.10	1871.47	0.03	9205
0009206	19	0.13	4192.74	0.06	9206
0009501	30	0.20	7801.82	0.11	9501
0009502	24	0.16	4965.79	0.07	9502
0009503	15	0.10	652.04	0.01	9503
0009504	17	0.11	12710.20	0.18	9504
0009505	25	0.17	8329.00	0.12	9505
0009506	23	0.15	10058.76	0.15	9506
0009601	77	0.51	15114.11	0.22	9601
0009602	22	0.15	6154.00	0.09	9602
0009604	32	0.21	9001.43	0.13	9604
0009801	28	0.19	14317.63	0.21	9801
0009802	21	0.14	7975.89	0.12	9802
0009804	21	0.14	6995.17	0.10	9804
0009805	15	0.10	1964.39	0.03	9805
0009806	21	0.14	6527.02	0.09	9806
0010101	45	0.30	5869.69	0.08	10101
0010102	31	0.21	2828.78	0.04	10102
0010104	25	0.17	3441.52	0.05	10104
0010301	21	0.14	14865.46	0.22	10301
0010302	19	0.13	5480.23	0.08	10302
0010303	15	0.10	933.46	0.01	10303
0010304	16	0.11	8911.89	0.13	10304
0010305	20	0.13	11277.06	0.16	10305
0010306	24	0.16	10513.00	0.15	10306
0010401	18	0.12	11240.47	0.16	10401
0010402	18	0.12	3512.16	0.05	10402
0010404	24	0.16	2489.79	0.04	10404
0010405	17	0.11	1281.56	0.02	10405
0010406	23	0.15	4476.83	0.06	10406
0010501	15	0.10	8609.05	0.12	10501
0010502	17	0.11	3071.61	0.04	10502
0010503	18	0.12	954.17	0.01	10503
0010504	25	0.17	9753.65	0.14	10504
0010505	22	0.15	7015.73	0.10	10505
0010506	28	0.19	15085.70	0.22	10506
0010801	32	0.21	17061.88	0.25	10801
0010802	19	0.13	8679.14	0.13	10802
0010803	16	0.11	775.34	0.01	10803
0010804	27	0.18	13099.00	0.19	10804
0010805	18	0.12	3935.05	0.06	10805
0010806	19	0.13	10399.59	0.15	10806
0010901	26	0.17	10017.48	0.15	10901
0010902	23	0.15	6296.89	0.09	10902
0010903	14	0.09	867.59	0.01	10903
0010904	29	0.19	18632.37	0.27	10904
0010905	19	0.13	6851.18	0.10	10905
0010906	34	0.23	25664.56	0.37	10906
0011001	55	0.37	57102.65	0.83	11001
0011002	22	0.15	20881.38	0.30	11002
0011003	8	0.05	1171.99	0.02	11003
0011004	19	0.13	17232.00	0.25	11004
0011005	21	0.14	11463.51	0.17	11005
0011006	19	0.13	9481.82	0.14	11006
0011201	64	0.43	7889.99	0.11	11201

2005 HEALTH CARE SURVEY OF DOD BENEFICIARIES – QUARTER II

0011202	18	0.12	3664.00	0.05	11202
0011204	26	0.17	4165.22	0.06	11204
0011301	35	0.23	4158.56	0.06	11301
0011302	26	0.17	2694.19	0.04	11302
0011304	31	0.21	3214.00	0.05	11304
0011306	24	0.16	1400.00	0.02	11306
0011701	25	0.17	19385.91	0.28	11701
0011702	22	0.15	8655.57	0.13	11702
0011704	37	0.25	19539.00	0.28	11704
0011705	16	0.11	3447.65	0.05	11705
0011706	32	0.21	21804.66	0.32	11706
0011801	53	0.35	7586.57	0.11	11801
0011802	21	0.14	3472.32	0.05	11802
0011804	29	0.19	4693.00	0.07	11804
0011901	61	0.41	10008.88	0.14	11901
0011902	19	0.13	5026.92	0.07	11902
0011904	30	0.20	6340.29	0.09	11904
0012001	50	0.33	18767.82	0.27	12001
0012002	20	0.13	10267.01	0.15	12002
0012004	18	0.12	10634.00	0.15	12004
0012005	23	0.15	6789.49	0.10	12005
0012006	20	0.13	7421.18	0.11	12006
0012101	19	0.13	8562.24	0.12	12101
0012102	17	0.11	5902.21	0.09	12102
0012103	23	0.15	1514.45	0.02	12103
0012104	19	0.13	8378.55	0.12	12104
0012105	24	0.16	7132.32	0.10	12105
0012106	21	0.14	9651.03	0.14	12106
0012201	56	0.37	3846.11	0.06	12201
0012202	24	0.16	2422.53	0.04	12202
0012204	48	0.32	4176.03	0.06	12204
0012301	44	0.29	13691.87	0.20	12301
0012302	27	0.18	14731.00	0.21	12302
0012303	13	0.09	2728.71	0.04	12303
0012304	48	0.32	28968.72	0.42	12304
0012305	43	0.29	26209.90	0.38	12305
0012306	28	0.19	19412.23	0.28	12306
0012401	31	0.21	43778.83	0.63	12401
0012402	28	0.19	20016.80	0.29	12402
0012403	16	0.11	9575.63	0.14	12403
0012404	17	0.11	21336.87	0.31	12404
0012405	38	0.25	39218.49	0.57	12405
0012406	25	0.17	24310.97	0.35	12406
0012501	49	0.33	39910.36	0.58	12501
0012502	20	0.13	16132.53	0.23	12502
0012503	10	0.07	1210.23	0.02	12503
0012504	37	0.25	25131.00	0.36	12504
0012505	25	0.17	12297.40	0.18	12505
0012506	35	0.23	29260.02	0.42	12506
0012601	40	0.27	12406.66	0.18	12601
0012602	24	0.16	9145.38	0.13	12602
0012604	22	0.15	10111.00	0.15	12604
0012605	19	0.13	3563.08	0.05	12605
0012606	23	0.15	7368.54	0.11	12606
0012701	32	0.21	8791.34	0.13	12701
0012702	25	0.17	4129.72	0.06	12702
0012704	19	0.13	3542.00	0.05	12704

2005 HEALTH CARE SURVEY OF DOD BENEFICIARIES – QUARTER II

0012705	12	0.08	876.67	0.01	12705
0012706	22	0.15	3713.09	0.05	12706
0012801	53	0.35	4049.60	0.06	12801
0012802	16	0.11	2070.10	0.03	12802
0012804	39	0.26	4401.52	0.06	12804
0012901	69	0.46	18402.07	0.27	12901
0012902	27	0.18	7563.72	0.11	12902
0012904	16	0.11	6752.38	0.10	12904
0013101	33	0.22	5939.37	0.09	13101
0013102	12	0.08	1242.57	0.02	13102
0013105	21	0.14	2949.90	0.04	13105
0023101	85	0.56	4887.26	0.07	23101
0023102	24	0.16	2020.00	0.03	23102
0023104	19	0.13	1229.00	0.02	23104
0025201	69	0.46	6624.46	0.10	25201
0025202	22	0.15	3531.62	0.05	25202
0025204	35	0.23	5504.44	0.08	25204
0028001	61	0.41	9127.62	0.13	28001
0028002	40	0.27	8130.98	0.12	28002
0028004	22	0.15	2543.00	0.04	28004
0032101	92	0.61	4527.60	0.07	32101
0032102	18	0.12	1466.60	0.02	32102
0032104	16	0.11	1491.18	0.02	32104
0033001	53	0.35	19075.02	0.28	33001
0033002	19	0.13	4272.87	0.06	33002
0033004	20	0.13	2282.29	0.03	33004
0036601	47	0.31	4675.12	0.07	36601
0036602	25	0.17	3439.00	0.05	36602
0036604	53	0.35	8800.00	0.13	36604
0037801	50	0.33	4467.06	0.06	37801
0037802	36	0.24	5396.00	0.08	37802
0037804	32	0.21	4291.00	0.06	37804
0038501	55	0.37	8752.64	0.13	38501
0038502	32	0.21	5078.93	0.07	38502
0038504	24	0.16	4539.65	0.07	38504
0038701	51	0.34	9647.56	0.14	38701
0038702	21	0.14	3927.32	0.06	38702
0038704	25	0.17	2697.00	0.04	38704
0040501	59	0.39	3408.45	0.05	40501
0040502	40	0.27	3627.18	0.05	40502
0040504	18	0.12	1708.55	0.02	40504
0040701	41	0.27	2955.66	0.04	40701
0040702	22	0.15	2476.57	0.04	40702
0040704	23	0.15	2078.10	0.03	40704
0040706	21	0.14	1018.29	0.01	40706
0050801	105	0.70	13983.05	0.20	50801
0050802	26	0.17	2009.12	0.03	50802
0060601	52	0.35	22540.89	0.33	60601
0060602	13	0.09	7257.79	0.11	60602
0060604	12	0.08	4302.60	0.06	60604
0060605	14	0.09	4183.31	0.06	60605
0060701	54	0.36	19510.48	0.28	60701
0060702	21	0.14	6274.18	0.09	60702
0060704	21	0.14	4728.49	0.07	60704
0060705	15	0.10	2005.04	0.03	60705
0060901	53	0.35	29646.97	0.43	60901
0060902	24	0.16	10198.01	0.15	60902

2005 HEALTH CARE SURVEY OF DOD BENEFICIARIES – QUARTER II

0060905	23	0.15	4472.82	0.06	60905
0061201	52	0.35	36517.17	0.53	61201
0061202	12	0.08	2017.70	0.03	61202
0061205	17	0.11	3399.68	0.05	61205
0061701	67	0.45	19009.97	0.28	61701
0061702	14	0.09	5065.67	0.07	61702
0061705	18	0.12	2736.44	0.04	61705
0062001	46	0.31	8275.05	0.12	62001
0062002	21	0.14	3720.93	0.05	62002
0062004	18	0.12	2003.29	0.03	62004
0062005	11	0.07	1110.24	0.02	62005
0062006	15	0.10	1397.11	0.02	62006
0062101	59	0.39	15944.11	0.23	62101
0062102	16	0.11	4686.44	0.07	62102
0062201	81	0.54	24088.05	0.35	62201
0062202	20	0.13	6470.73	0.09	62202
0062204	7	0.05	950.32	0.01	62204
0063301	58	0.39	12130.50	0.18	63301
0063302	26	0.17	5614.16	0.08	63302
0063305	18	0.12	2813.94	0.04	63305
0064001	59	0.39	18488.29	0.27	64001
0064002	15	0.10	4656.24	0.07	64002
0064005	14	0.09	3306.37	0.05	64005
0080401	69	0.46	7952.71	0.12	80401
0080402	38	0.25	4581.99	0.07	80402
0080601	66	0.44	16039.50	0.23	80601
0080602	23	0.15	7058.67	0.10	80602
0080604	13	0.09	2363.62	0.03	80604
0621502	46	0.31	4087.27	0.06	621502
0621504	61	0.41	6322.00	0.09	621504
0622301	88	0.58	19094.34	0.28	622301
0622302	23	0.15	6471.00	0.09	622302
0622304	19	0.13	5118.00	0.07	622304
0990101	51	0.34	72204.43	1.05	990101
0990102	24	0.16	38061.03	0.55	990102
0990103	63	0.42	44906.08	0.65	990103
0990104	60	0.40	75513.91	1.09	990104
0990105	267	1.77	341770.30	4.95	990105
0990106	211	1.40	329361.40	4.77	990106
0990201	34	0.23	51231.29	0.74	990201
0990202	17	0.11	40422.73	0.59	990202
0990203	50	0.33	34730.44	0.50	990203
0990204	90	0.60	130518.70	1.89	990204
0990205	228	1.52	341199.50	4.94	990205
0990206	244	1.62	407234.80	5.89	990206
0990301	45	0.30	47332.55	0.69	990301
0990302	28	0.19	31254.52	0.45	990302
0990303	41	0.27	26948.25	0.39	990303
0990304	59	0.39	66244.00	0.96	990304
0990305	243	1.62	260819.90	3.78	990305
0990306	254	1.69	311612.80	4.51	990306
0990401	65	0.43	23902.89	0.35	990401
0990402	18	0.12	3873.38	0.06	990402
0990403	14	0.09	6450.77	0.09	990403
0990405	196	1.30	56720.48	0.82	990405
0990406	139	0.92	47300.89	0.68	990406

CACSMPL - Catchment Area						
Value	Unweighted		Weighted		Formatted Value	
	Count	Percent	Count	Percent		
1	116	0.77	13035.10	0.19	Redstone Ars/Ft McClellan	
3	112	0.74	10599.31	0.15	Ft. Rucker	
4	148	0.98	12279.04	0.18	Maxwell AFB	
5	97	0.64	20949.64	0.30	Ft Wainwright	
6	103	0.68	27408.88	0.40	Elmendorf AFB/Ft Wainwright	
8	96	0.64	11727.01	0.17	Ft. Huachuca	
9	134	0.89	69127.96	1.00	Luke AFB	
10	125	0.83	20101.89	0.29	Davis-Monthan AFB	
14	201	1.34	92728.47	1.34	Travis AFB	
19	109	0.72	19960.23	0.29	Edwards AFB	
24	150	1.00	91386.10	1.32	NH Camp Pendleton/Ft Irwin	
26	107	0.71	6943.95	0.10	Port Hueneme	
28	107	0.71	23816.30	0.34	NH LeMoore	
29	162	1.08	160660.00	2.33	NMC San Diego	
30	111	0.74	21153.56	0.31	NH 29-Palms	
32	97	0.64	46565.45	0.67	Evans ACH-Ft. Carson	
33	139	0.92	40509.97	0.59	USAF Acad. Hospital	
37	158	1.05	56262.32	0.81	Walter Reed AMC	
38	155	1.03	72104.49	1.04	NH Pensacola	
39	190	1.26	114700.80	1.66	NH Jacksonville/Key West	
42	141	0.94	52357.96	0.76	Eglin AFB	
43	115	0.76	12182.40	0.18	Tyndall AFB	
45	201	1.34	99114.10	1.43	MacDill AFB	
46	110	0.73	13262.24	0.19	Patrick AFB	
47	116	0.77	56827.40	0.82	Ft. Gordon	
48	115	0.76	54941.12	0.80	Ft. Benning	
49	111	0.74	55690.21	0.81	Ft. Stewart	
51	117	0.78	15026.30	0.22	Robins AFB	
52	126	0.84	73891.35	1.07	Tripler AMC	
53	114	0.76	10577.04	0.15	Mountain Home AFB	
55	137	0.91	43833.80	0.63	Scott AFB	
56	117	0.78	48571.45	0.70	NH Great Lakes	
57	103	0.68	28748.43	0.42	Ft. Riley	
58	124	0.82	19896.01	0.29	Ft. Leavenworth	
60	125	0.83	64704.10	0.94	Ft. Campbell	
61	121	0.80	49359.39	0.71	Ft. Knox	
62	115	0.76	13207.20	0.19	Barksdale AFB	
64	110	0.73	22064.18	0.32	Ft. Polk	
66	137	0.91	80934.06	1.17	Andrews AFB	
67	166	1.10	76051.58	1.10	NNMC Bethesda	
68	127	0.84	7926.25	0.11	NH Patuxent River	
69	139	0.92	43234.36	0.63	Ft. Meade	
73	122	0.81	42290.83	0.61	Keesler AFB	
75	107	0.71	24121.13	0.35	Ft. Leonard Wood	
78	137	0.91	46570.69	0.67	Offutt AFB	
79	125	0.83	57847.97	0.84	Nellis AFB	

2005 HEALTH CARE SURVEY OF DOD BENEFICIARIES – QUARTER II

83	105	0.70	21352.89	0.31	Kirtland AFB
86	150	1.00	40802.77	0.59	West Point
89	161	1.07	130626.40	1.89	Ft. Bragg
91	138	0.92	71529.07	1.04	NH Camp Lejeune
92	101	0.67	23358.75	0.34	NH Cherry Point
95	134	0.89	44517.62	0.64	Wright Patterson AFB
96	131	0.87	30269.54	0.44	Tinker AFB
98	106	0.70	37780.10	0.55	Ft. Sill
101	101	0.67	12139.98	0.18	Shaw AFB
103	115	0.76	51981.11	0.75	NH Charleston
104	100	0.66	23000.80	0.33	NH Beaufort
105	125	0.83	44489.91	0.64	Ft. Jackson
108	131	0.87	53949.99	0.78	Ft. Bliss
109	145	0.96	68330.07	0.99	Brooke AMC-Ft. Sam Houston
110	144	0.96	117333.40	1.70	Ft. Hood
112	108	0.72	15719.22	0.23	Dyess AFB
113	116	0.77	11466.75	0.17	Laughlin AFB/Sheppard AFB
117	132	0.88	72832.79	1.05	Lackland AFB
118	103	0.68	15751.89	0.23	NH Corpus Christi
119	110	0.73	21376.09	0.31	Hill AFB
120	131	0.87	53879.51	0.78	Langley AFB
121	123	0.82	41140.79	0.60	Ft. Eustis
122	128	0.85	10444.66	0.15	Ft. Lee
123	203	1.35	105742.40	1.53	Ft. Belvoir
124	155	1.03	158237.60	2.29	NMC Portsmouth
125	176	1.17	123941.50	1.79	Madigan AMC-Ft. Lewis
126	128	0.85	42594.66	0.62	NH Bremerton
127	110	0.73	21052.83	0.30	NH Oak Harbor
128	108	0.72	10521.22	0.15	Fairchild AFB
129	112	0.74	32718.18	0.47	F.E. Warren AFB
131	66	0.44	10131.84	0.15	Ft. Irwin
231	128	0.85	8136.26	0.12	Nbhc Nas North Island
252	126	0.84	15660.52	0.23	Peterson AFB
280	123	0.82	19801.59	0.29	Pearl Harbor
321	126	0.84	7485.39	0.11	NACC Portsmouth New Hamp.
330	92	0.61	25630.18	0.37	Ft. Drum
366	125	0.83	16914.12	0.24	Randolph AFB
378	118	0.78	14154.06	0.20	Ft. Ritchie
385	111	0.74	18371.23	0.27	NMCL Quantico
387	97	0.64	16271.88	0.24	Virginia Beach
405	117	0.78	8744.19	0.13	Nbhc Mayport
407	107	0.71	8528.61	0.12	Nbhc Ntc San Diego
508	131	0.87	15992.17	0.23	Norfolk
606	91	0.60	38284.59	0.55	Landstuhl AMC/other German
607	111	0.74	32518.18	0.47	Landstuhl
609	100	0.66	44317.80	0.64	Wuerzburg
612	81	0.54	41934.55	0.61	Seoul
617	99	0.66	26812.08	0.39	Naples
620	111	0.74	16506.62	0.24	Agana
621	75	0.50	20630.55	0.30	Okinawa
622	108	0.72	31509.10	0.46	NH Yokosuka/other Asian
633	102	0.68	20558.60	0.30	RAF Lakenheath/other

2005 HEALTH CARE SURVEY OF DOD BENEFICIARIES – QUARTER II

640	88	0.58	26450.90	0.38	Europe
804	107	0.71	12534.70	0.18	Yokota AB
806	102	0.68	25461.79	0.37	Kadena AFB
6215	107	0.71	10409.27	0.15	Spangdahlem/Ramstein AFB
6223	130	0.86	30683.34	0.44	Tricare Outpat-Chula Vista
9901	676	4.49	901817.10	13.05	Naval Health Care New England
9902	663	4.41	1005337.00	14.55	Out of catchment-north
9903	670	4.45	744212.10	10.77	Out of catchment-south
9904	432	2.87	138248.40	2.00	Out of catchment-west
					Out of catchment-overseas

ENBGSMPL - Enrollment by beneficiary category					
Value	Unweighted		Weighted		Formatted Value
	Count	Percent	Count	Percent	
01	4937	32.81	1720594.00	24.91	Active duty
02	175	1.16	155563.80	2.25	Active duty
03	2218	14.74	590822.30	8.55	fam,Prime,civ PCM
04	660	4.39	170740.70	2.47	Active duty
05	475	3.16	410195.60	5.94	fam,Prime,mil PCM
06	2196	14.60	662547.20	9.59	Active duty fam,non-enrollee
07	2057	13.67	1444036.00	20.90	Retired,<65,civ PCM
					Retired,<65,mil PCM
10	2327	15.47	1753683.00	25.39	Retired,<65,non-enrollee
					Retired,65+,non-enrollee

MPCSMPL - Military Personnel Category					
Value	Unweighted		Weighted		Formatted Value
	Count	Percent	Count	Percent	
1	10473	69.61	4850883.00	70.22	Enlisted/Unknown
2	4149	27.58	1845593.00	26.72	Officer
3	423	2.81	211707.70	3.06	Warrant officer

NHFF - Stratum Sample Size					
Value	Unweighted		Weighted		Formatted Value
	Count	Percent	Count	Percent	
28 -- 616	15045	100.00	6908184.00	100.00	0--9999

SERVAREA - Service Area					
Value	Unweighted		Weighted		Formatted Value
	Count	Percent	Count	Percent	
01	13584	90.29	6277367.00	90.87	Missing
02	132	0.88	92342.57	1.34	Serv area1 (Pendleton/San Diego)
03	90	0.60	34371.18	0.50	Serv area2 (Carson/USAF)
04	283	1.88	136383.90	1.97	Serv area3 (DC/Andrews/Bethesda/ Belvoir)
05	119	0.79	51491.66	0.75	Serv area4 (Pensacola/Eglin)
06	148	0.98	40272.63	0.58	Serv area5 (Stewart/Charleston/ Beaufort)
07	101	0.67	18229.54	0.26	Serv area6 (Lejeune/Cherry Point)
08	60	0.40	9891.42	0.14	Serv area7 (Sill/Sheppard)
09	72	0.48	23606.24	0.34	Serv area8 (Shaw/Jackson)
10	115	0.76	58635.65	0.85	Serv area9 (Sam Houston/Lackland)
11	190	1.26	105613.50	1.53	Serv area10 (Langley/Eustis/ Portsmouth)
	151	1.00	59978.46	0.87	Serv area11 (Lewis/Bremerton/Oak Harbor)

QUARTER - Survey Quarter					
Value	Unweighted		Weighted		Formatted Value
	Count	Percent	Count	Percent	
Q2 2005	15045	100.00	6908184.00	100.00	Q2 2005

DCATCH - Catchment Area					
Value	Unweighted		Weighted		Formatted Value
	Count	Percent	Count	Percent	
0005	71	0.47	14041.22	0.20	5
0006	108	0.72	28539.25	0.41	6
0009	136	0.90	69231.68	1.00	9
0014	149	0.99	69240.56	1.00	14
0024	176	1.17	99360.84	1.44	24
0028	97	0.64	22478.49	0.33	28
0029	524	3.48	184010.70	2.66	29
0030	94	0.62	16458.65	0.24	30
0032	105	0.70	40554.97	0.59	32
0033	240	1.60	54083.94	0.78	33
0037	160	1.06	58105.67	0.84	37
0038	107	0.71	49166.60	0.71	38
0039	286	1.90	109166.00	1.58	39
0042	167	1.11	63892.95	0.92	42
0045	176	1.17	87299.82	1.26	45
0047	85	0.56	39971.69	0.58	47
0048	113	0.75	51177.27	0.74	48
0049	99	0.66	44032.96	0.64	49
0052	265	1.76	102495.20	1.48	52
0053	99	0.66	9550.97	0.14	53
0055	137	0.91	45671.63	0.66	55
0056	115	0.76	44555.27	0.64	56
0057	93	0.62	23260.83	0.34	57
0060	121	0.80	61154.55	0.89	60
0061	114	0.76	43401.52	0.63	61
0064	103	0.68	19713.72	0.29	64
0066	168	1.12	73019.41	1.06	66
0067	226	1.50	91578.99	1.33	67
0073	139	0.92	47378.69	0.69	73
0075	100	0.66	22196.19	0.32	75
0078	108	0.72	37098.73	0.54	78
0079	127	0.84	57921.78	0.84	79
0086	107	0.71	27404.31	0.40	86
0089	159	1.06	120766.70	1.75	89
0091	148	0.98	73266.28	1.06	91
0092	97	0.64	22541.50	0.33	92
0095	124	0.82	38544.99	0.56	95
0098	98	0.65	34330.84	0.50	98
0103	116	0.77	51854.74	0.75	103
0104	96	0.64	21237.21	0.31	104
0105	216	1.44	56938.26	0.82	105
0108	109	0.72	41454.36	0.60	108
0109	266	1.77	91895.45	1.33	109
0110	134	0.89	104096.50	1.51	110
0117	128	0.85	65437.06	0.95	117
0120	122	0.81	46028.32	0.67	120
0121	138	0.92	45439.96	0.66	121
0123	265	1.76	108774.30	1.57	123
0124	554	3.68	220518.00	3.19	124
0125	160	1.06	106511.80	1.54	125
0126	110	0.73	35918.08	0.52	126

2005 HEALTH CARE SURVEY OF DOD BENEFICIARIES – QUARTER II

0127	112	0.74	21405.30	0.31	127
0131	49	0.33	8052.71	0.12	131
0606	79	0.53	31060.64	0.45	606
0607	106	0.70	28490.12	0.41	607
0609	53	0.35	22681.53	0.33	609
0612	52	0.35	23784.35	0.34	612
0615	4	0.03	637.90	0.01	615
0617	31	0.21	9048.30	0.13	617
0618	15	0.10	3885.34	0.06	618
0620	91	0.60	13153.13	0.19	620
0621	158	1.05	27827.83	0.40	621
0622	55	0.37	15700.18	0.23	622
0623	7	0.05	1390.33	0.02	623
0624	15	0.10	3621.93	0.05	624
0629	3	0.02	851.19	0.01	629
0633	41	0.27	8153.92	0.12	633
0635	9	0.06	2236.56	0.03	635
0637	10	0.07	2774.04	0.04	637
0638	26	0.17	10145.29	0.15	638
0639	27	0.18	8134.31	0.12	639
0640	28	0.19	8361.64	0.12	640
0781	4	0.03	3556.22	0.05	781
0782	21	0.14	20805.29	0.30	782
0783	4	0.03	4554.58	0.07	783
0784	121	0.80	72064.47	1.04	784
0785	257	1.71	83854.06	1.21	785
0786	9	0.06	5935.51	0.09	786
0788	23	0.15	22740.29	0.33	788
0789	3	0.02	2904.57	0.04	789
0805	25	0.17	6400.29	0.09	805
0808	18	0.12	8103.69	0.12	808
0901	407	2.71	141219.20	2.04	901
0902	19	0.13	10885.52	0.16	902
0904	79	0.53	67721.05	0.98	904
0906	58	0.39	50656.27	0.73	906
0907	64	0.43	36036.44	0.52	907
0908	33	0.22	32741.40	0.47	908
0911	255	1.69	163085.30	2.36	911
0912	3	0.02	3241.40	0.05	912
0914	31	0.21	36709.55	0.53	914
0915	47	0.31	61390.01	0.89	915
0917	112	0.74	60192.08	0.87	917
0918	29	0.19	36248.58	0.52	918
0920	61	0.41	45907.44	0.66	920
0921	131	0.87	41555.93	0.60	921
0922	143	0.95	56082.62	0.81	922
0923	61	0.41	72107.83	1.04	923
0924	39	0.26	38372.22	0.56	924
0925	61	0.41	36913.10	0.53	925
0927	49	0.33	19748.48	0.29	927
0928	16	0.11	14110.90	0.20	928
0929	32	0.21	21126.92	0.31	929
0930	31	0.21	19344.08	0.28	930
0931	76	0.51	56175.88	0.81	931
0932	155	1.03	65172.93	0.94	932
0933	149	0.99	105348.90	1.52	933
0934	110	0.73	125990.90	1.82	934

2005 HEALTH CARE SURVEY OF DOD BENEFICIARIES – QUARTER II

0935	53	0.35	20265.88	0.29	935
0936	51	0.34	53471.47	0.77	936
0937	127	0.84	68860.44	1.00	937
0938	69	0.46	71427.32	1.03	938
0939	132	0.88	121591.20	1.76	939
0940	46	0.31	25356.42	0.37	940
0941	59	0.39	64876.52	0.94	941
0942	41	0.27	24841.62	0.36	942
0943	98	0.65	124600.70	1.80	943
0945	105	0.70	46279.76	0.67	945
0946	9	0.06	8839.43	0.13	946
0948	165	1.10	75473.89	1.09	948
0950	49	0.33	58869.73	0.85	950
0951	44	0.29	23850.35	0.35	951
0953	110	0.73	34303.13	0.50	953
0957	76	0.51	28886.03	0.42	957
0958	6	0.04	1888.58	0.03	958
0960	14	0.09	4268.06	0.06	960
0961	29	0.19	8383.43	0.12	961
0963	4	0.03	1208.46	0.02	963
0964	2	0.01	582.92	0.01	964
0965	19	0.13	8761.58	0.13	965
0966	3	0.02	1024.86	0.01	966
0967	1	0.01	367.74	0.01	967
0968	58	0.39	13981.32	0.20	968
0969	1	0.01	367.74	0.01	969
0971	5	0.03	1607.79	0.02	971
0972	3	0.02	950.66	0.01	972
0973	9	0.06	4045.67	0.06	973
0974	40	0.27	29144.96	0.42	974
0975	3	0.02	997.42	0.01	975
0976	2	0.01	476.55	0.01	976
0977	10	0.07	3073.25	0.04	977
0978	19	0.13	7106.09	0.10	978
0979	11	0.07	3268.95	0.05	979
0982	17	0.11	4927.45	0.07	982
0983	7	0.05	2057.48	0.03	983
0985	121	0.80	109576.00	1.59	985
0986	310	2.06	121293.10	1.76	986
0987	228	1.52	183588.50	2.66	987
0988	122	0.81	26687.07	0.39	988
0989	43	0.29	35354.86	0.51	989
0990	135	0.90	53758.94	0.78	990
0993	488	3.24	285353.40	4.13	993
0995	6	0.04	5355.73	0.08	995
0996	142	0.94	51899.57	0.75	996
0999	291	1.93	91861.79	1.33	999

ENRID - Enrollment DMIS ID					
Value	Unweighted		Weighted		Formatted Value
	Count	Percent	Count	Percent	
	4899	32.56	3354660.00	48.56	Missing Data
0001	72	0.48	8629.35	0.12	1
0003	111	0.74	10516.24	0.15	3
0004	147	0.98	12221.03	0.18	4
0005	40	0.27	7907.26	0.11	5
0006	75	0.50	22438.26	0.32	6
0008	94	0.62	11509.39	0.17	8
0009	48	0.32	20747.98	0.30	9
0010	124	0.82	19941.17	0.29	10
0013	45	0.30	10185.21	0.15	13
0014	76	0.51	38810.71	0.56	14
0015	16	0.11	6757.88	0.10	15
0018	36	0.24	6843.88	0.10	18
0019	36	0.24	7114.60	0.10	19
0024	32	0.21	20176.92	0.29	24
0026	105	0.70	6836.76	0.10	26
0028	40	0.27	9723.98	0.14	28
0029	30	0.20	33034.18	0.48	29
0030	38	0.25	7822.90	0.11	30
0032	39	0.26	17361.88	0.25	32
0033	83	0.55	21511.64	0.31	33
0034	11	0.07	2386.79	0.03	34
0035	31	0.21	7736.79	0.11	35
0036	15	0.10	11935.17	0.17	36
0037	45	0.30	17558.92	0.25	37
0038	31	0.21	15373.81	0.22	38
0039	27	0.18	17490.87	0.25	39
0042	65	0.43	24179.99	0.35	42
0043	115	0.76	12182.40	0.18	43
0045	58	0.39	28149.01	0.41	45
0046	110	0.73	13262.24	0.19	46
0047	46	0.31	23597.51	0.34	47
0048	43	0.29	20980.57	0.30	48
0049	29	0.19	14909.69	0.22	49
0050	11	0.07	6644.65	0.10	50
0051	116	0.77	14924.72	0.22	51
0052	34	0.23	20622.36	0.30	52
0053	97	0.64	9546.96	0.14	53
0055	74	0.49	21475.84	0.31	55
0056	36	0.24	13187.45	0.19	56
0057	49	0.33	14756.18	0.21	57
0058	66	0.44	10800.83	0.16	58
0059	17	0.11	5740.79	0.08	59
0060	37	0.25	20157.66	0.29	60
0061	40	0.27	19831.70	0.29	61
0062	113	0.75	12998.85	0.19	62
0064	76	0.51	17853.73	0.26	64
0066	32	0.21	21881.22	0.32	66
0067	48	0.32	21979.26	0.32	67
0068	125	0.83	7830.44	0.11	68

2005 HEALTH CARE SURVEY OF DOD BENEFICIARIES – QUARTER II

0069	52	0.35	15994.05	0.23	69
0073	61	0.41	23033.65	0.33	73
0074	33	0.22	3507.70	0.05	74
0075	68	0.45	18127.13	0.26	75
0076	43	0.29	6640.77	0.10	76
0077	34	0.23	6459.30	0.09	77
0078	66	0.44	22518.49	0.33	78
0079	67	0.45	27650.60	0.40	79
0081	24	0.16	5321.83	0.08	81
0083	70	0.47	14225.32	0.21	83
0084	21	0.14	10636.94	0.15	84
0085	35	0.23	7127.58	0.10	85
0086	42	0.28	11569.49	0.17	86
0089	11	0.07	10458.13	0.15	89
0090	19	0.13	8911.41	0.13	90
0091	39	0.26	20045.82	0.29	91
0092	47	0.31	10054.49	0.15	92
0093	19	0.13	5600.42	0.08	93
0094	29	0.19	8449.60	0.12	94
0095	86	0.57	32215.15	0.47	95
0096	84	0.56	19691.76	0.29	96
0097	8	0.05	3339.65	0.05	97
0098	61	0.41	25348.52	0.37	98
0100	31	0.21	7402.98	0.11	100
0101	100	0.66	12009.55	0.17	101
0103	11	0.07	5236.78	0.08	103
0104	39	0.26	6458.04	0.09	104
0105	47	0.31	17390.91	0.25	105
0106	23	0.15	6835.98	0.10	106
0107	15	0.10	5820.79	0.08	107
0108	22	0.15	10692.94	0.15	108
0109	70	0.47	34609.29	0.50	109
0110	14	0.09	12341.00	0.18	110
0112	72	0.48	10497.66	0.15	112
0113	116	0.77	11466.75	0.17	113
0114	2	0.01	1056.16	0.02	114
0117	89	0.59	51800.47	0.75	117
0118	57	0.38	8877.56	0.13	118
0119	75	0.50	14752.71	0.21	119
0120	61	0.41	27383.97	0.40	120
0121	37	0.25	15503.19	0.22	121
0122	127	0.84	10375.98	0.15	122
0123	43	0.29	21082.45	0.31	123
0124	14	0.09	14449.96	0.21	124
0125	69	0.46	52225.22	0.76	125
0126	42	0.28	16646.40	0.24	126
0127	58	0.39	11666.44	0.17	127
0128	102	0.68	10062.77	0.15	128
0129	31	0.21	9151.76	0.13	129
0130	4	0.03	1167.21	0.02	130
0131	44	0.29	6880.85	0.10	131
0190	31	0.21	20266.78	0.29	190
0191	8	0.05	10308.90	0.15	191
0192	3	0.02	4788.20	0.07	192
0193	8	0.05	9054.75	0.13	193
0194	8	0.05	8068.32	0.12	194
0196	6	0.04	8685.27	0.13	196

2005 HEALTH CARE SURVEY OF DOD BENEFICIARIES – QUARTER II

0197	2	0.01	3119.20	0.05	197
0198	12	0.08	16991.88	0.25	198
0203	24	0.16	5847.02	0.08	203
0204	12	0.08	3501.64	0.05	204
0206	4	0.03	719.92	0.01	206
0208	4	0.03	3064.27	0.04	208
0210	1	0.01	766.07	0.01	210
0212	12	0.08	2949.24	0.04	212
0230	1	0.01	1219.82	0.02	230
0231	124	0.82	7906.27	0.11	231
0232	6	0.04	6185.48	0.09	232
0233	6	0.04	7318.94	0.11	233
0247	7	0.05	5693.61	0.08	247
0248	36	0.24	5859.44	0.08	248
0252	124	0.82	15468.51	0.22	252
0256	33	0.22	9741.77	0.14	256
0260	2	0.01	892.91	0.01	260
0261	4	0.03	1347.81	0.02	261
0262	3	0.02	1339.36	0.02	262
0265	5	0.03	1940.26	0.03	265
0266	4	0.03	2309.97	0.03	266
0269	2	0.01	1395.84	0.02	269
0272	16	0.11	10170.74	0.15	272
0273	24	0.16	12636.76	0.18	273
0275	3	0.02	1808.84	0.03	275
0276	1	0.01	653.85	0.01	276
0277	5	0.03	2887.46	0.04	277
0280	84	0.56	13614.15	0.20	280
0284	5	0.03	748.17	0.01	284
0285	24	0.16	3942.95	0.06	285
0287	23	0.15	9411.24	0.14	287
0297	4	0.03	1594.55	0.02	297
0299	23	0.15	5545.91	0.08	299
0301	4	0.03	1848.58	0.03	301
0306	10	0.07	3400.79	0.05	306
0308	7	0.05	2457.52	0.04	308
0309	11	0.07	3832.29	0.06	309
0310	104	0.69	6402.70	0.09	310
0316	5	0.03	2187.01	0.03	316
0317	7	0.05	2833.17	0.04	317
0319	13	0.09	3400.64	0.05	319
0321	15	0.10	3488.22	0.05	321
0326	18	0.12	11471.32	0.17	326
0327	1	0.01	456.80	0.01	327
0328	6	0.04	1301.89	0.02	328
0330	39	0.26	6800.95	0.10	330
0333	2	0.01	2245.76	0.03	333
0335	19	0.13	17785.61	0.26	335
0337	10	0.07	6004.00	0.09	337
0338	8	0.05	2574.44	0.04	338
0347	1	0.01	509.21	0.01	347
0352	35	0.23	10541.55	0.15	352
0356	19	0.13	10210.53	0.15	356
0358	7	0.05	4371.29	0.06	358
0360	2	0.01	1248.94	0.02	360
0363	8	0.05	3116.49	0.05	363
0364	33	0.22	4851.72	0.07	364

2005 HEALTH CARE SURVEY OF DOD BENEFICIARIES – QUARTER II

0366	124	0.82	16814.65	0.24	366
0369	13	0.09	1954.28	0.03	369
0370	10	0.07	1431.43	0.02	370
0372	10	0.07	4176.74	0.06	372
0378	116	0.77	13975.38	0.20	378
0381	4	0.03	4794.44	0.07	381
0382	4	0.03	5648.88	0.08	382
0385	91	0.60	15188.45	0.22	385
0386	6	0.04	2405.08	0.03	386
0387	96	0.64	16082.71	0.23	387
0390	16	0.11	7911.08	0.11	390
0395	14	0.09	10957.77	0.16	395
0398	2	0.01	620.33	0.01	398
0405	112	0.74	8455.34	0.12	405
0407	107	0.71	8528.61	0.12	407
0413	17	0.11	10386.92	0.15	413
0416	11	0.07	898.05	0.01	416
0417	2	0.01	583.61	0.01	417
0418	2	0.01	760.20	0.01	418
0419	4	0.03	1520.40	0.02	419
0420	5	0.03	1497.91	0.02	420
0421	1	0.01	577.49	0.01	421
0422	2	0.01	892.91	0.01	422
0423	1	0.01	380.81	0.01	423
0424	1	0.01	509.21	0.01	424
0425	7	0.05	344.49	0.00	425
0426	12	0.08	590.56	0.01	426
0427	1	0.01	741.43	0.01	427
0428	2	0.01	1123.81	0.02	428
0430	1	0.01	1019.15	0.01	430
0431	1	0.01	814.50	0.01	431
0432	3	0.02	1126.07	0.02	432
0433	1	0.01	375.36	0.01	433
0434	2	0.01	1628.99	0.02	434
0435	6	0.04	1861.00	0.03	435
0436	6	0.04	2386.72	0.03	436
0437	12	0.08	6956.72	0.10	437
0464	1	0.01	450.64	0.01	464
0508	128	0.85	15592.65	0.23	508
0511	20	0.13	10165.26	0.15	511
0513	2	0.01	892.91	0.01	513
0517	2	0.01	1154.98	0.02	517
0519	2	0.01	1970.00	0.03	519
0522	4	0.03	2036.85	0.03	522
0525	18	0.12	5256.12	0.08	525
0534	11	0.07	11544.00	0.17	534
0545	1	0.01	292.01	0.00	545
0606	27	0.18	11943.48	0.17	606
0607	31	0.21	8417.18	0.12	607
0609	14	0.09	5468.90	0.08	609
0610	1	0.01	310.42	0.00	610
0611	10	0.07	3215.70	0.05	611
0612	13	0.09	3883.70	0.06	612
0614	8	0.05	2475.20	0.04	614
0615	3	0.02	536.97	0.01	615
0617	14	0.09	4362.75	0.06	617
0618	11	0.07	3277.25	0.05	618

2005 HEALTH CARE SURVEY OF DOD BENEFICIARIES – QUARTER II

0620	42	0.28	5566.04	0.08	620
0621	6	0.04	1666.76	0.02	621
0622	53	0.35	15537.98	0.22	622
0623	4	0.03	1134.92	0.02	623
0624	11	0.07	3091.93	0.04	624
0625	9	0.06	2728.76	0.04	625
0629	3	0.02	851.19	0.01	629
0633	67	0.45	13613.52	0.20	633
0635	8	0.05	2084.54	0.03	635
0637	7	0.05	2193.53	0.03	637
0638	15	0.10	4700.41	0.07	638
0639	23	0.15	7189.63	0.10	639
0640	23	0.15	7106.55	0.10	640
0653	2	0.01	365.48	0.01	653
0654	2	0.01	993.65	0.01	654
0656	16	0.11	2486.62	0.04	656
0701	13	0.09	15857.70	0.23	701
0703	9	0.06	4582.92	0.07	703
0799	14	0.09	3413.00	0.05	799
0800	5	0.03	1215.11	0.02	800
0802	20	0.13	3441.71	0.05	802
0804	105	0.70	12304.19	0.18	804
0805	26	0.17	6582.11	0.10	805
0806	54	0.36	13583.71	0.20	806
0808	16	0.11	7778.37	0.11	808
0814	9	0.06	1691.40	0.02	814
0852	9	0.06	2676.45	0.04	852
0853	14	0.09	4267.98	0.06	853
0855	3	0.02	929.30	0.01	855
0861	14	0.09	3806.01	0.06	861
0862	18	0.12	4932.29	0.07	862
0871	9	0.06	1610.92	0.02	871
0874	3	0.02	929.30	0.01	874
0953	8	0.05	2026.60	0.03	953
0969	1	0.01	367.74	0.01	969
0971	4	0.03	1318.40	0.02	971
0972	4	0.03	1318.40	0.02	972
0975	1	0.01	367.74	0.01	975
0983	20	0.13	6439.44	0.09	983
1003	9	0.06	3751.45	0.05	1003
1013	8	0.05	3341.82	0.05	1013
1014	3	0.02	1678.13	0.02	1014
1015	4	0.03	2237.51	0.03	1015
1016	4	0.03	1968.59	0.03	1016
1017	6	0.04	2587.98	0.04	1017
1019	11	0.07	5154.41	0.07	1019
1124	15	0.10	6892.55	0.10	1124
1126	19	0.13	6404.92	0.09	1126
1127	6	0.04	3221.80	0.05	1127
1128	5	0.03	1607.85	0.02	1128
1135	1	0.01	433.48	0.01	1135
1144	1	0.01	358.55	0.01	1144
1145	2	0.01	866.96	0.01	1145
1147	18	0.12	5543.70	0.08	1147
1153	11	0.07	3121.04	0.05	1153
1154	3	0.02	793.74	0.01	1154
1156	5	0.03	3511.27	0.05	1156

2005 HEALTH CARE SURVEY OF DOD BENEFICIARIES – QUARTER II

1157	10	0.07	5986.15	0.09	1157
1158	1	0.01	702.25	0.01	1158
1170	7	0.05	1986.12	0.03	1170
1179	6	0.04	1254.88	0.02	1179
1235	2	0.01	1118.75	0.02	1235
1237	8	0.05	5706.37	0.08	1237
1269	11	0.07	3040.62	0.04	1269
1316	7	0.05	4990.83	0.07	1316
1506	9	0.06	6990.70	0.10	1506
1550	6	0.04	3197.39	0.05	1550
1551	9	0.06	6568.58	0.10	1551
1552	1	0.01	729.84	0.01	1552
1562	7	0.05	5772.58	0.08	1562
1563	4	0.03	3245.32	0.05	1563
1564	3	0.02	2433.99	0.04	1564
1592	19	0.13	19726.37	0.29	1592
1597	5	0.03	5191.15	0.08	1597
1599	4	0.03	4152.92	0.06	1599
1601	6	0.04	6229.38	0.09	1601
1617	30	0.20	15231.65	0.22	1617
1646	3	0.02	2443.49	0.04	1646
1649	12	0.08	9773.97	0.14	1649
1656	15	0.10	4794.28	0.07	1656
1657	3	0.02	2298.20	0.03	1657
1660	6	0.04	4448.57	0.06	1660
1662	1	0.01	1122.88	0.02	1662
1663	4	0.03	4491.52	0.07	1663
1670	5	0.03	795.69	0.01	1670
1671	13	0.09	2068.81	0.03	1671
1815	6	0.04	2500.73	0.04	1815
1959	4	0.03	2965.71	0.04	1959
1976	1	0.01	766.07	0.01	1976
1977	1	0.01	766.07	0.01	1977
1978	2	0.01	1985.89	0.03	1978
1979	3	0.02	2298.20	0.03	1979
1987	4	0.03	598.53	0.01	1987
1990	3	0.02	1339.36	0.02	1990
1992	4	0.03	4491.52	0.07	1992
5197	2	0.01	359.78	0.01	5197
6014	26	0.17	24832.60	0.36	6014
6200	29	0.19	14590.15	0.21	6200
6201	36	0.24	19075.24	0.28	6201
6207	18	0.12	16498.97	0.24	6207
6214	11	0.07	10024.64	0.15	6214
6215	107	0.71	10409.27	0.15	6215
6216	11	0.07	7207.34	0.10	6216
6221	8	0.05	8960.43	0.13	6221
6301	12	0.08	9375.12	0.14	6301
6302	4	0.03	1220.58	0.02	6302
6303	21	0.14	17665.56	0.26	6303
6304	17	0.11	7585.17	0.11	6304
6305	2	0.01	1783.51	0.03	6305
6306	5	0.03	2021.95	0.03	6306
6307	26	0.17	16345.84	0.24	6307
6311	23	0.15	23611.60	0.34	6311
6312	11	0.07	5692.11	0.08	6312
6314	1	0.01	707.88	0.01	6314

2005 HEALTH CARE SURVEY OF DOD BENEFICIARIES – QUARTER II

6315	8	0.05	4453.62	0.06	6315
6317	10	0.07	12253.43	0.18	6317
6318	16	0.11	8316.83	0.12	6318
6319	16	0.11	4896.38	0.07	6319
6320	16	0.11	13796.13	0.20	6320
6720	9	0.06	3341.73	0.05	6720
6721	4	0.03	1105.79	0.02	6721
6724	2	0.01	929.64	0.01	6724
6897	2	0.01	735.47	0.01	6897
6898	1	0.01	367.74	0.01	6898
6917	160	1.06	129693.30	1.88	6917
6918	226	1.50	224555.80	3.25	6918
6919	187	1.24	128751.50	1.86	6919
7032	10	0.07	2815.71	0.04	7032
7033	5	0.03	1351.20	0.02	7033
7042	3	0.02	536.97	0.01	7042
7043	2	0.01	2098.91	0.03	7043
7045	5	0.03	382.04	0.01	7045
7046	1	0.01	1219.82	0.02	7046
7047	1	0.01	291.80	0.00	7047
7082	1	0.01	385.29	0.01	7082
7083	1	0.01	380.10	0.01	7083
7107	1	0.01	270.24	0.00	7107
7113	52	0.35	18469.32	0.27	7113
7138	9	0.06	3366.27	0.05	7138
7139	23	0.15	10423.40	0.15	7139
7143	18	0.12	16315.33	0.24	7143
7152	2	0.01	866.96	0.01	7152
7154	18	0.12	7502.20	0.11	7154
7197	6	0.04	3197.39	0.05	7197
7200	10	0.07	2680.41	0.04	7200
7234	3	0.02	634.22	0.01	7234
7236	12	0.08	11839.89	0.17	7236
7239	2	0.01	1065.80	0.02	7239
7286	17	0.11	14918.68	0.22	7286
7288	2	0.01	647.07	0.01	7288
7289	13	0.09	6915.72	0.10	7289
7293	6	0.04	3838.82	0.06	7293
7294	33	0.22	28741.59	0.42	7294
7297	11	0.07	1857.08	0.03	7297
7298	6	0.04	1797.50	0.03	7298
7300	15	0.10	9597.06	0.14	7300
7307	23	0.15	17865.12	0.26	7307
7445	6	0.04	4867.98	0.07	7445
7917	40	0.27	58161.85	0.84	7917
7918	25	0.17	39412.08	0.57	7918
7919	46	0.31	49607.95	0.72	7919
8903	6	0.04	4213.52	0.06	8903
8907	8	0.05	3011.15	0.04	8907
8910	1	0.01	168.14	0.00	8910
8912	7	0.05	4915.77	0.07	8912
8913	5	0.03	3511.27	0.05	8913
8916	12	0.08	8427.04	0.12	8916
8917	2	0.01	1404.51	0.02	8917
8924	1	0.01	532.90	0.01	8924
8931	11	0.07	2268.14	0.03	8931
8938	2	0.01	459.30	0.01	8938

2005 HEALTH CARE SURVEY OF DOD BENEFICIARIES – QUARTER II

8939	1	0.01	297.38	0.00	8939
8977	3	0.02	793.74	0.01	8977
8987	8	0.05	3567.60	0.05	8987
8992	2	0.01	432.44	0.01	8992
8995	15	0.10	6791.83	0.10	8995
8996	1	0.01	433.48	0.01	8996
8998	8	0.05	3258.23	0.05	8998

MSM - Multiple Service Market Areas					
Value	Unweighted		Weighted		Formatted Value
	Count	Percent	Count	Percent	
	11752	78.11	5592267.00	80.95	No MSM
01	783	5.20	276528.50	4.00	National Capital Area
02	322	2.14	181081.00	2.62	Tidewater, VA
03	90	0.60	67593.30	0.98	Ft Bragg/Pope AFB, NC
04	92	0.61	39692.21	0.57	Naval Hosp Charleston/ Charleston AFB, SC
05	220	1.46	53629.77	0.78	Ft Jackson/Shaw AFB, SC
06	124	0.82	43513.10	0.63	Mississippi Delta
07	391	2.60	153400.00	2.22	San Antonio, TX
08	342	2.27	88324.52	1.28	Colorado Springs, CO
09	209	1.39	152906.40	2.21	San Diego, CA
10	336	2.23	149707.90	2.17	Puget Sound, WA
11	197	1.31	64773.10	0.94	Hawaii
12	111	0.74	29944.92	0.43	Anchorage, Alaska
13	76	0.51	14821.77	0.21	Fairbanks, Alaska

D_FAC - Facility Type Code					
Value	Unweighted		Weighted		Formatted Value
	Count	Percent	Count	Percent	
CLINIC	6216	41.32	1551385.00	22.46	Clinic
HOSP	6380	42.41	2563935.00	37.11	Hospital
INACT	8	0.05	3248.64	0.05	Inactive Facility
NONCAT	2292	15.23	2627979.00	38.04	State/country non catchment areas
TGRO	36	0.24	11622.42	0.17	TRICARE Global Remote Overseas program
TPR	113	0.75	150013.40	2.17	TRICARE Prime Remote

D_PAR - DMIS Parent ID					
Value	Unweighted		Weighted		Formatted Value
	Count	Percent	Count	Percent	
0001	72	0.48	8629.35	0.12	1
0003	112	0.74	10599.31	0.15	3
0004	148	0.98	12279.04	0.18	4
0005	65	0.43	12768.20	0.18	5
0006	103	0.68	27408.88	0.40	6
0008	96	0.64	11727.01	0.17	8
0009	134	0.89	69127.96	1.00	9
0010	125	0.83	20101.89	0.29	10
0013	45	0.30	10185.21	0.15	13
0014	155	1.03	73898.65	1.07	14
0015	16	0.11	6757.88	0.10	15
0018	36	0.24	6843.88	0.10	18
0019	36	0.24	7114.60	0.10	19
0024	257	1.71	98330.05	1.42	24
0028	107	0.71	23816.30	0.34	28
0029	503	3.34	186514.40	2.70	29
0030	111	0.74	21153.56	0.31	30
0032	97	0.64	46565.45	0.67	32
0033	139	0.92	40509.97	0.59	33
0034	11	0.07	2386.79	0.03	34
0036	16	0.11	12497.07	0.18	36
0037	153	1.02	54764.40	0.79	37
0038	152	1.01	70765.12	1.02	38
0039	295	1.96	116222.80	1.68	39
0042	141	0.94	52357.96	0.76	42
0043	115	0.76	12182.40	0.18	43
0045	178	1.18	88690.70	1.28	45
0046	110	0.73	13262.24	0.19	46
0047	116	0.77	56827.40	0.82	47
0048	115	0.76	54941.12	0.80	48
0049	111	0.74	55690.21	0.81	49
0050	11	0.07	6644.65	0.10	50
0051	117	0.78	15026.30	0.22	51
0052	124	0.82	71792.44	1.04	52
0053	114	0.76	10577.04	0.15	53
0055	137	0.91	43833.80	0.63	55
0056	116	0.77	47830.03	0.69	56
0057	103	0.68	28748.43	0.42	57
0058	80	0.53	13105.91	0.19	58
0059	17	0.11	5740.79	0.08	59
0060	125	0.83	64704.10	0.94	60
0061	121	0.80	49359.39	0.71	61
0062	115	0.76	13207.20	0.19	62
0064	109	0.72	21683.36	0.31	64
0066	83	0.55	44893.03	0.65	66
0067	165	1.10	75542.37	1.09	67
0068	127	0.84	7926.25	0.11	68
0069	108	0.72	33701.42	0.49	69
0073	122	0.81	42290.83	0.61	73
0074	33	0.22	3507.70	0.05	74

2005 HEALTH CARE SURVEY OF DOD BENEFICIARIES – QUARTER II

0075	107	0.71	24121.13	0.35	75
0076	44	0.29	6790.10	0.10	76
0077	34	0.23	6459.30	0.09	77
0078	112	0.74	38255.45	0.55	78
0079	125	0.83	57847.97	0.84	79
0081	42	0.28	12824.03	0.19	81
0083	70	0.47	14225.32	0.21	83
0084	21	0.14	10636.94	0.15	84
0085	35	0.23	7127.58	0.10	85
0086	108	0.72	27978.74	0.41	86
0089	141	0.94	111821.60	1.62	89
0090	19	0.13	8911.41	0.13	90
0091	138	0.92	71529.07	1.04	91
0092	101	0.67	23358.75	0.34	92
0093	19	0.13	5600.42	0.08	93
0094	29	0.19	8449.60	0.12	94
0095	134	0.89	44517.62	0.64	95
0096	86	0.57	20084.34	0.29	96
0097	8	0.05	3339.65	0.05	97
0098	98	0.65	34440.45	0.50	98
0101	101	0.67	12139.98	0.18	101
0103	96	0.64	41770.58	0.60	103
0104	100	0.66	23000.80	0.33	104
0105	125	0.83	44489.91	0.64	105
0106	23	0.15	6835.98	0.10	106
0108	110	0.73	43313.05	0.63	108
0109	136	0.90	64828.29	0.94	109
0110	144	0.96	117333.40	1.70	110
0112	74	0.49	10744.22	0.16	112
0113	116	0.77	11466.75	0.17	113
0114	2	0.01	1056.16	0.02	114
0117	130	0.86	71776.63	1.04	117
0118	103	0.68	15751.89	0.23	118
0119	76	0.51	14916.79	0.22	119
0120	108	0.72	43466.67	0.63	120
0121	123	0.82	41140.79	0.60	121
0122	128	0.85	10444.66	0.15	122
0123	203	1.35	105742.40	1.53	123
0124	501	3.33	204655.70	2.96	124
0125	158	1.05	109725.80	1.59	125
0126	122	0.81	40733.66	0.59	126
0127	110	0.73	21052.83	0.30	127
0128	103	0.68	10139.18	0.15	128
0129	31	0.21	9151.76	0.13	129
0130	4	0.03	1167.21	0.02	130
0131	66	0.44	10131.84	0.15	131
0203	24	0.16	5847.02	0.08	203
0248	37	0.25	6001.75	0.09	248
0252	126	0.84	15660.52	0.23	252
0280	123	0.82	19801.59	0.29	280
0287	23	0.15	9411.24	0.14	287
0306	31	0.21	9532.93	0.14	306
0310	106	0.70	6501.13	0.09	310
0326	19	0.13	12033.22	0.17	326
0330	92	0.61	25630.18	0.37	330
0335	19	0.13	17785.61	0.26	335
0338	8	0.05	2574.44	0.04	338

2005 HEALTH CARE SURVEY OF DOD BENEFICIARIES – QUARTER II

0356	19	0.13	10210.53	0.15	356
0363	8	0.05	3116.49	0.05	363
0364	34	0.23	4975.00	0.07	364
0366	125	0.83	16914.12	0.24	366
0385	111	0.74	18371.23	0.27	385
0395	15	0.10	11772.26	0.17	395
0413	17	0.11	10386.92	0.15	413
0416	11	0.07	898.05	0.01	416
0417	3	0.02	875.41	0.01	417
0418	2	0.01	760.20	0.01	418
0419	4	0.03	1520.40	0.02	419
0420	5	0.03	1497.91	0.02	420
0421	1	0.01	577.49	0.01	421
0422	3	0.02	1339.36	0.02	422
0423	1	0.01	380.81	0.01	423
0424	1	0.01	509.21	0.01	424
0425	8	0.05	393.70	0.01	425
0426	12	0.08	590.56	0.01	426
0427	1	0.01	741.43	0.01	427
0428	2	0.01	1123.81	0.02	428
0430	1	0.01	1019.15	0.01	430
0431	1	0.01	814.50	0.01	431
0432	3	0.02	1126.07	0.02	432
0433	1	0.01	375.36	0.01	433
0434	2	0.01	1628.99	0.02	434
0435	6	0.04	1861.00	0.03	435
0606	91	0.60	38284.59	0.55	606
0607	111	0.74	32518.18	0.47	607
0609	82	0.55	36150.50	0.52	609
0610	2	0.01	623.78	0.01	610
0612	81	0.54	41934.55	0.61	612
0615	5	0.03	817.80	0.01	615
0616	4	0.03	719.57	0.01	616
0617	36	0.24	10312.31	0.15	617
0618	18	0.12	4736.54	0.07	618
0620	77	0.51	10630.78	0.15	620
0621	75	0.50	20630.55	0.30	621
0622	108	0.72	31509.10	0.46	622
0623	6	0.04	1570.68	0.02	623
0624	27	0.18	7104.80	0.10	624
0629	3	0.02	851.19	0.01	629
0633	84	0.56	16826.43	0.24	633
0635	9	0.06	2236.56	0.03	635
0637	9	0.06	2820.25	0.04	637
0638	21	0.14	6194.62	0.09	638
0639	28	0.19	8447.67	0.12	639
0640	28	0.19	8364.59	0.12	640
0781	2	0.01	2840.99	0.04	781
0782	14	0.09	15927.07	0.23	782
0783	3	0.02	4121.03	0.06	783
0784	54	0.36	59815.81	0.87	784
0785	43	0.29	48489.88	0.70	785
0786	4	0.03	4517.67	0.07	786
0788	18	0.12	18976.29	0.27	788
0789	2	0.01	2695.81	0.04	789
0802	20	0.13	3441.71	0.05	802
0804	107	0.71	12534.70	0.18	804

2005 HEALTH CARE SURVEY OF DOD BENEFICIARIES – QUARTER II

0805	41	0.27	10176.92	0.15	805
0806	61	0.41	15284.87	0.22	806
0808	18	0.12	8167.31	0.12	808
0901	64	0.43	95810.66	1.39	901
0902	2	0.01	2300.16	0.03	902
0904	35	0.23	54789.89	0.79	904
0905	149	0.99	168438.30	2.44	905
0906	41	0.27	45301.77	0.66	906
0907	19	0.13	23872.99	0.35	907
0908	15	0.10	19730.11	0.29	908
0910	113	0.75	172624.10	2.50	910
0911	78	0.52	114976.00	1.66	911
0912	1	0.01	1073.33	0.02	912
0914	25	0.17	34530.69	0.50	914
0915	44	0.29	58478.92	0.85	915
0917	38	0.25	42411.77	0.61	917
0918	24	0.16	32683.41	0.47	918
0919	42	0.28	65260.39	0.94	919
0920	26	0.17	35620.64	0.52	920
0921	19	0.13	25676.95	0.37	921
0922	32	0.21	44808.16	0.65	922
0923	51	0.34	64765.87	0.94	923
0924	27	0.18	29682.76	0.43	924
0925	21	0.14	28058.30	0.41	925
0927	9	0.06	9682.91	0.14	927
0928	11	0.07	11983.06	0.17	928
0929	16	0.11	16484.51	0.24	929
0930	11	0.07	13902.95	0.20	930
0931	27	0.18	35607.50	0.52	931
0932	27	0.18	30395.61	0.44	932
0933	54	0.36	71419.80	1.03	933
0934	80	0.53	107063.10	1.55	934
0935	4	0.03	4753.80	0.07	935
0936	32	0.21	43401.62	0.63	936
0937	28	0.19	40579.11	0.59	937
0938	53	0.35	60508.76	0.88	938
0939	71	0.47	94988.17	1.38	939
0940	12	0.08	16614.45	0.24	940
0941	42	0.28	61218.61	0.89	941
0942	13	0.09	14611.69	0.21	942
0943	71	0.47	107365.00	1.55	943
0944	144	0.96	225243.20	3.26	944
0945	26	0.17	28680.28	0.42	945
0946	6	0.04	6821.25	0.10	946
0947	29	0.19	37997.47	0.55	947
0948	49	0.33	53707.10	0.78	948
0950	36	0.24	47254.72	0.68	950
0951	12	0.08	13472.45	0.20	951
0953	104	0.69	33151.87	0.48	953
0957	12	0.08	3731.18	0.05	957
0958	2	0.01	582.92	0.01	958
0960	1	0.01	367.74	0.01	960
0961	3	0.02	946.52	0.01	961
0963	4	0.03	1208.46	0.02	963
0964	2	0.01	582.92	0.01	964
0965	3	0.02	1039.55	0.02	965
0966	3	0.02	1024.86	0.01	966

2005 HEALTH CARE SURVEY OF DOD BENEFICIARIES – QUARTER II

0967	1	0.01	367.74	0.01	967
0968	7	0.05	2197.11	0.03	968
0969	1	0.01	367.74	0.01	969
0971	5	0.03	1607.79	0.02	971
0972	4	0.03	1318.40	0.02	972
0973	2	0.01	2300.16	0.03	973
0974	25	0.17	27016.00	0.39	974
0975	3	0.02	997.42	0.01	975
0976	1	0.01	367.74	0.01	976
0977	2	0.01	735.47	0.01	977
0978	5	0.03	1525.30	0.02	978
0982	3	0.02	946.52	0.01	982
0983	24	0.16	7698.81	0.11	983
0999	239	1.59	76379.13	1.11	999
5197	2	0.01	359.78	0.01	5197
6223	119	0.79	28296.55	0.41	6223
6897	2	0.01	735.47	0.01	6897
6898	1	0.01	367.74	0.01	6898
6901	1	0.01	1415.77	0.02	6901
6905	1	0.01	1415.77	0.02	6905
6917	40	0.27	58161.85	0.84	6917
6918	25	0.17	39412.08	0.57	6918
6919	46	0.31	49607.95	0.72	6919
7042	3	0.02	536.97	0.01	7042
7043	2	0.01	2098.91	0.03	7043
7045	5	0.03	382.04	0.01	7045
7046	1	0.01	1219.82	0.02	7046
7047	1	0.01	291.80	0.00	7047
7082	1	0.01	385.29	0.01	7082
7083	1	0.01	380.10	0.01	7083
7139	23	0.15	10423.40	0.15	7139
7200	10	0.07	2680.41	0.04	7200
8931	18	0.12	3732.17	0.05	8931

D_HEALTH - Health Service Region					
Value	Unweighted		Weighted		Formatted Value
	Count	Percent	Count	Percent	
00	239	1.59	76379.13	1.11	No region
01	1	0.01	1415.77	0.02	Northeast
05	1	0.01	1415.77	0.02	Heartland
13	641	4.26	199592.70	2.89	Europe
14	596	3.96	159918.70	2.31	Pacific
15	132	0.88	40410.24	0.58	Latin America & Canada
17	4130	27.45	2178731.00	31.54	TNEX Region North
18	4432	29.46	2193815.00	31.76	TNEX Region South
19	4873	32.39	2056505.00	29.77	TNEX Region West

TNEXREG - TRICARE Next Generation of Contracts Region grouping					
Value	Unweighted		Weighted		Formatted Value
	Count	Percent	Count	Percent	
N	4188	27.84	2203615.00	31.90	North
O	1544	10.26	456793.80	6.61	Other
S	4431	29.45	2189609.00	31.70	South
W	4882	32.45	2058166.00	29.79	West

SERVAFF - Service Affiliation					
Value	Unweighted		Weighted		Formatted Value
	Count	Percent	Count	Percent	
A	3697	24.57	1443747.00	20.90	Army
C	96	0.64	26454.67	0.38	Coast Guard
F	4653	30.93	1244094.00	18.01	Air Force
J	15	0.10	5377.16	0.08	Administrative
M	684	4.55	630182.50	9.12	Support Contractor
N	3748	24.91	1213955.00	17.57	Navy
S	2074	13.79	2263090.00	32.76	Noncatchment
T	78	0.52	81283.29	1.18	Uniformed Services Treatment Facilities

BWT - Basic Sampling Weight					
Value	Unweighted		Weighted		Formatted Value
	Count	Percent	Count	Percent	
13.269 -- 26.277	1569	10.43	121474.00	1.76	Minimum to 10th Percentile
27.272 -- 48.378	2212	14.70	314602.70	4.55	>10th to 25th Percentile
48.745 -- 95.043	3858	25.64	973603.40	14.09	>25th to 50th Percentile
97.870 -- 252.385	3670	24.39	1763358.00	25.53	>50th to 75th Percentile
254.745 -- 564.667	2265	15.05	1667354.00	24.14	>75th to 90th Percentile
674.937 -- 1259.426	1471	9.78	2067792.00	29.93	>90th to 100th Percentile

MRTLSTAT - Marital Status					
Value	Unweighted		Weighted		Formatted Value
	Count	Percent	Count	Percent	
	4995	33.20	2407392.00	34.85	Missing
A	1	0.01	1219.82	0.02	Annulled
D	559	3.72	241940.00	3.50	Divorced
I	1	0.01	311.18	0.00	Interlocutory
L	7	0.05	3098.10	0.04	Legally separated
M	6945	46.16	3168928.00	45.87	Married
N	1268	8.43	489792.50	7.09	Never Married
W	68	0.45	48781.90	0.71	Widow(er)
Z	1201	7.98	546720.20	7.91	Unknown

RACEETHN - Race/Ethnic Code					
Value	Unweighted		Weighted		Formatted Value
	Count	Percent	Count	Percent	
	6875	45.70	3677103.00	53.23	Missing
A	69	0.46	28226.73	0.41	American Indian or Alaskan Native
B	392	2.61	142109.50	2.06	Asian or Pacific Islander
C	1038	6.90	421177.80	6.10	Black(not Hispanic)
D	5031	33.44	1868815.00	27.05	White(not Hispanic)
E	396	2.63	150418.70	2.18	Hispanic
X	140	0.93	51283.04	0.74	Other
Z	1104	7.34	569049.20	8.24	Unknown

PNSEXCD - Person Gender					
Value	Unweighted		Weighted		Formatted Value
	Count	Percent	Count	Percent	
F	7387	49.10	3324118.00	48.12	Female
M	7655	50.88	3582378.00	51.86	Male
Z	3	0.02	1687.71	0.02	Unknown

LEGDDSCD - DDS Code					
Value	Unweighted		Weighted		Formatted Value
	Count	Percent	Count	Percent	
01	347	2.31	170896.60	2.47	Dependent Child
20	8524	56.66	3875616.00	56.10	Sponsor
30	6128	40.73	2850223.00	41.26	Spouse of Sponsor
40	35	0.23	10254.10	0.15	Mother of Sponsor
45	3	0.02	542.15	0.01	Father of Sponsor
50	5	0.03	446.75	0.01	Mother in law of Sponsor
55	3	0.02	204.80	0.00	Father in law of Sponsor

DAGEQY - Age at time of data collection					
Value	Unweighted		Weighted		Formatted Value
	Count	Percent	Count	Percent	
	1	0.01	289.39	0.00	Missing data
018 -- 034	4448	29.56	1567231.00	22.69	018--034
035 -- 044	3354	22.29	1124584.00	16.28	035--044
045 -- 054	2490	16.55	1120883.00	16.23	045--054
055 -- 064	2402	15.97	1337267.00	19.36	055--064
065 -- 074	1480	9.84	1091355.00	15.80	065--074
075 -- 099	870	5.78	666573.80	9.65	075 yrs and older

FIELDAGE - Age at start of fielding period					
Value	Unweighted		Weighted		Formatted Value
	Count	Percent	Count	Percent	
.	1	0.01	289.39	0.00	Missing
018 -- 034	4353	28.93	1537970.00	22.26	18--34
035 -- 044	3358	22.32	1119622.00	16.21	35--44
045 -- 054	2503	16.64	1119083.00	16.20	45--54
055 -- 064	2399	15.95	1322908.00	19.15	55--64
065 -- 074	1511	10.04	1096912.00	15.88	65--74
075 -- 100	920	6.11	711399.10	10.30	75 yrs and older

PCM - Primary Manager Code (Civilian or Military)					
Value	Unweighted		Weighted		Formatted Value
	Count	Percent	Count	Percent	
	4531	30.12	3163200.00	45.79	Missing/Unknown
CIV	762	5.06	711465.80	10.30	TRICARE enrollee w/civ PCM
MTF	9752	64.82	3033518.00	43.91	TRICARE enrollee w/mil PCM

ACV - Alternate Care Value					
Value	Unweighted		Weighted		Formatted Value
	Count	Percent	Count	Percent	
	4531	30.12	3163200.00	45.79	Not enrolled in TRICARE Prime or USFHP
A	3684	24.49	1168392.00	16.91	Active Duty Prime
B	30	0.20	11226.27	0.16	TRICARE Global Remote Overseas Prime Act
E	4671	31.05	1691960.00	24.49	Non-Active Duty Prime
F	13	0.09	3227.13	0.05	TRICARE Global Remote Overseas Prime ADF
G	586	3.89	187162.60	2.71	TRICARE Plus (CHAMPUS/TFL Eligible)
H	652	4.33	212826.50	3.08	TRICARE Overseas Prime AD
J	236	1.57	65718.39	0.95	TRICARE Overseas Prime ADFM
L	8	0.05	2001.95	0.03	TRICARE Plus (w/o civilian healthcare)
M	368	2.45	191460.00	2.77	AD not reported as enrolled
Q	188	1.25	129725.70	1.88	Active Duty enrolled to Op Forces
U	78	0.52	81283.29	1.18	USFHP/USTF

DBENCAT - Beneficiary Category						
Value	Unweighted		Weighted		Formatted Value	
	Count	Percent	Count	Percent		
ACT	4295	28.55	1411812.00	20.44	Active Duty	
DA	2584	17.18	739703.40	10.71	Dependent of Active Duty	
DGR	464	3.08	176358.80	2.55	Dependent of Guard/Reserve	
DR	3040	20.21	1727719.00	25.01	Dependent of Retiree	
DS	592	3.93	439165.50	6.36	Survivor	
GRD	639	4.25	306563.90	4.44	Guard/Reserve	
IDG	5	0.03	1064.64	0.02	Dependent of Inactive Guard	
IGR	3	0.02	2217.85	0.03	Inactive Guard/Reserve	
OTH	8	0.05	3566.84	0.05	Other	
RET	3415	22.70	2100011.00	30.40	Retiree	

DMEDELG - Medical Privilege Code						
Value	Unweighted		Weighted		Formatted Value	
	Count	Percent	Count	Percent		
1	4992	33.18	1739587.00	25.18	Direct Care Only	
2	7439	49.44	3241486.00	46.92	Direct Care and CHAMPUS	
5	7	0.05	2993.34	0.04	Transitional Direct Care and CHAMPUS	
7	2297	15.27	1711586.00	24.78	Direct Care and Medicare	
A	196	1.30	115538.10	1.67	A	
C	36	0.24	15710.21	0.23	No Direct Care but CHAMPUS Eligible	
U	78	0.52	81283.29	1.18	Unknown	

DSPONSVC - Derived Sponsor Branch of Service						
Value	Unweighted		Weighted		Formatted Value	
	Count	Percent	Count	Percent		
A	4806	31.94	2503304.00	36.24	Army	
C	306	2.03	151038.90	2.19	Coast Guard	
F	5109	33.96	2112825.00	30.58	Air Force	
M	1014	6.74	469002.60	6.79	Marine Corps	
N	3096	20.58	1440914.00	20.86	Navy	
V	653	4.34	201683.40	2.92	Navy Afloat	
X	61	0.41	29415.60	0.43	Other	

MBRRELCD - Member Relationship Code						
Value	Unweighted		Weighted		Formatted Value	
	Count	Percent	Count	Percent		
A	8524	56.66	3875616.00	56.10	Self	
B	5552	36.90	2422681.00	35.07	Spouse	
C	344	2.29	169570.00	2.45	Child or stepchild	
E	1	0.01	488.87	0.01	Ward (court ordered)	
F	46	0.31	11447.79	0.17	Dependent parent or stepparent	
G	578	3.84	428379.40	6.20	Surviving spouse	

MEDTYPE - Medicare Type						
Value	Unweighted		Weighted		Formatted Value	
	Count	Percent	Count	Percent		
A	85	0.56	52181.35	0.76	Eligible for Medicare A	
B	12	0.08	4727.84	0.07	Eligible for Medicare B	
C	2437	16.20	1811313.00	26.22	Medicare A and Medicare B	
N	12511	83.16	5039962.00	72.96	No Medicare eligibility	

PATCAT - Aggregated Beneficiary Category						
Value	Unweighted		Weighted		Formatted Value	
	Count	Percent	Count	Percent		
ACTDTY	4937	32.81	1720594.00	24.91	Active Duty and Guard/Reserve	
DEPACT	3053	20.29	917126.80	13.28	Dependent of Active Duty & Guard/Reserve	
NADD65+	2327	15.47	1753683.00	25.39	Retiree/Depend of Retir/Surviv/Other 65+	
NADD<65	4728	31.43	2516779.00	36.43	Retiree/Depend of Retir/Surviv/Other <65	

PNLCATCD - Personnel Category Code (Duty Status)					
Value	Unweighted		Weighted		Formatted Value
	Count	Percent	Count	Percent	
A	6871	45.67	2173731.00	31.47	Active duty
J	45	0.30	13991.85	0.20	Academy student
N	592	3.93	283446.60	4.10	National Guard
Q	2	0.01	1228.05	0.02	Reserve retiree
R	6841	45.47	4175191.00	60.44	Retired
V	527	3.50	208345.70	3.02	Reserve
W	167	1.11	52248.90	0.76	DOD Benfcry based on prior spnsr's elgbl

H05001 - Are you the person listed on envelope					
Value	Unweighted		Weighted		Formatted Value
	Count	Percent	Count	Percent	
.	304	2.02	164949.50	2.39	Did not answer
1	14706	97.75	6727311.00	97.38	Yes
2	35	0.23	15923.38	0.23	No

H05002A - Health plan(s) covered: TRICARE Prime					
Value	Unweighted		Weighted		Formatted Value
	Count	Percent	Count	Percent	
1	9848	65.46	3511576.00	50.83	Marked
2	5197	34.54	3396608.00	49.17	Not Marked

H05002C - Health plan(s) covered: TRICARE Ext/Std					
Value	Unweighted		Weighted		Formatted Value
	Count	Percent	Count	Percent	
1	1954	12.99	1167934.00	16.91	Marked
2	13091	87.01	5740249.00	83.09	Not Marked

H05002F - Health plan(s) covered: MEDICARE						
Value	Unweighted		Weighted		Formatted Value	
	Count	Percent	Count	Percent		
1	2506	16.66	1826319.00	26.44	Marked	
2	12539	83.34	5081864.00	73.56	Not Marked	

H05002G - Health plan(s) covered: FEHBP						
Value	Unweighted		Weighted		Formatted Value	
	Count	Percent	Count	Percent		
1	444	2.95	256203.10	3.71	Marked	
2	14601	97.05	6651980.00	96.29	Not Marked	

H05002H - Health plan(s) covered: Medicaid						
Value	Unweighted		Weighted		Formatted Value	
	Count	Percent	Count	Percent		
1	132	0.88	90772.80	1.31	Marked	
2	14913	99.12	6817411.00	98.69	Not Marked	

H05002I - Health plan(s) covered: Civilian HMO						
Value	Unweighted		Weighted		Formatted Value	
	Count	Percent	Count	Percent		
1	436	2.90	255694.90	3.70	Marked	
2	14609	97.10	6652489.00	96.30	Not Marked	

H05002J - Health plan(s) covered: Other civilian						
Value	Unweighted		Weighted		Formatted Value	
	Count	Percent	Count	Percent		
1	1553	10.32	974663.40	14.11	Marked	
2	13492	89.68	5933520.00	85.89	Not Marked	

H05002K - Health plan(s) covered: USFHP						
Value	Unweighted		Weighted		Formatted Value	
	Count	Percent	Count	Percent		
1	93	0.62	67614.94	0.98	Marked	
2	14952	99.38	6840569.00	99.02	Not Marked	

H05002L - Health plan(s) covered: Not sure						
Value	Unweighted		Weighted		Formatted Value	
	Count	Percent	Count	Percent		
1	1325	8.81	540063.20	7.82	Marked	
2	13720	91.19	6368120.00	92.18	Not Marked	

H05002M - Health plan(s) covered: Veterans						
Value	Unweighted		Weighted		Formatted Value	
	Count	Percent	Count	Percent		
1	934	6.21	539197.00	7.81	Marked	
2	14111	93.79	6368986.00	92.19	Not Marked	

H05002N - Health plan(s) covered: TRICARE Plus						
Value	Unweighted		Weighted		Formatted Value	
	Count	Percent	Count	Percent		
1	168	1.12	63168.24	0.91	Marked	
2	14877	98.88	6845015.00	99.09	Not Marked	

H05002O - Health plan(s) covered: TRICARE For Life						
Value	Unweighted		Weighted		Formatted Value	
	Count	Percent	Count	Percent		
1	2323	15.44	1694842.00	24.53	Marked	
2	12722	84.56	5213342.00	75.47	Not Marked	

H05003 - Currently Covered Medicare Part A					
Value	Unweighted		Weighted		Formatted Value
	Count	Percent	Count	Percent	
.	239	1.59	112485.70	1.63	Missing/Unknown
1	2649	17.61	1895023.00	27.43	Yes, covered Medicare Part A
2	12157	80.80	4900675.00	70.94	No, not covered Medicare Part A

H05004 - Currently Covered Medicare Part B					
Value	Unweighted		Weighted		Formatted Value
	Count	Percent	Count	Percent	
.	229	1.52	95180.68	1.38	Missing/Unknown
1	2576	17.12	1869122.00	27.06	Yes, covered Medicare Part B
2	12240	81.36	4943880.00	71.57	No, not covered Medicare Part B

H05005 - Currently Covered Medicare Supplemental					
Value	Unweighted		Weighted		Formatted Value
	Count	Percent	Count	Percent	
.	308	2.05	154534.10	2.24	Missing/Unknown
1	313	2.08	218083.70	3.16	Yes, covered Medicare supplemental
2	14424	95.87	6535566.00	94.61	No, not covered Medicare supplemental

H05006 - Which health plan did you use most in the past 12 months?

Value	Unweighted		Weighted		Formatted Value
	Count	Percent	Count	Percent	
.	122	0.81	69272.39	1.00	Did not answer
N	590	3.92	257121.40	3.72	Didn't use any health plan in past year
D	332	2.21	150505.60	2.18	Not sure
1	8974	59.65	3127555.00	45.27	TRICARE Prime
3	1077	7.16	605391.40	8.76	TRICARE Extra or Standard (CHAMPUS)
4	1672	11.11	1296561.00	18.77	Medicare
5	303	2.01	172554.50	2.50	Federal Employees Health Benefit Program
6	36	0.24	25317.41	0.37	Medicaid
7	345	2.29	205108.50	2.97	A Civilian HMO
8	1018	6.77	640206.20	9.27	Other civilian health insurance
9	79	0.53	58838.74	0.85	Uniformed Services Family Health Plan
10	346	2.30	231954.60	3.36	The Veterans Administration
11	151	1.00	67796.06	0.98	TRICARE Plus

H05007 - Years in a row with health plan

Value	Unweighted		Weighted		Formatted Value
	Count	Percent	Count	Percent	
.	992	6.59	504990.80	7.31	Did not answer
C	80	0.53	43519.14	0.63	Should be skipped
N	510	3.39	213602.20	3.09	Valid skip
1	221	1.47	90502.44	1.31	Less than 6 months
2	839	5.58	371985.10	5.38	6 up to 12 months
3	1255	8.34	547830.70	7.93	12 up to 24 months
4	3278	21.79	1465598.00	21.22	2 up to 5 years
5	3537	23.51	1573774.00	22.78	5 up to 10 years
6	4333	28.80	2096381.00	30.35	10 or more years

H05008 - Have one person you think of as personal doctor

Value	Unweighted		Weighted		Formatted Value
	Count	Percent	Count	Percent	
.	64	0.43	37589.47	0.54	Did not answer
1	8950	59.49	4747558.00	68.72	Yes
2	6031	40.09	2123036.00	30.73	No

H05009 - Rating of your personal doctor or nurse					
Value	Unweighted		Weighted		Formatted Value
	Count	Percent	Count	Percent	
.	963	6.40	531348.50	7.69	Did not answer
N	5697	37.87	1987066.00	28.76	Don't have a personal doctor or nurse
C	334	2.22	135969.90	1.97	Should be skipped
0	26	0.17	8689.46	0.13	0
1	34	0.23	16934.86	0.25	1
2	71	0.47	32741.61	0.47	2
3	98	0.65	42592.91	0.62	3
4	109	0.72	43182.78	0.63	4
5	508	3.38	264659.80	3.83	5
6	408	2.71	189628.90	2.74	6
7	941	6.25	435484.40	6.30	7
8	1830	12.16	931092.00	13.48	8
9	1483	9.86	792629.90	11.47	9
10	2543	16.90	1496162.00	21.66	10

H05010 - Had same personal Dr/nurse before joining health plan					
Value	Unweighted		Weighted		Formatted Value
	Count	Percent	Count	Percent	
.	116	0.77	67042.03	0.97	Did not answer
C	294	1.95	118308.40	1.71	Should be skipped
N	5737	38.13	2004728.00	29.02	Valid skip
1	1920	12.76	1274857.00	18.45	Yes
2	6978	46.38	3443248.00	49.84	No

H05011 - Health plan: problem to get a personal doctor or nurse you are happy with					
Value	Unweighted		Weighted		Formatted Value
	Count	Percent	Count	Percent	
.	565	3.76	241673.50	3.50	Did not answer
C	721	4.79	492351.40	7.13	Should be skipped
N	1199	7.97	782505.70	11.33	Valid skip
1	2058	13.68	791597.00	11.46	A big problem
2	3321	22.07	1307053.00	18.92	A small problem
3	7181	47.73	3293003.00	47.67	Not a problem

H05012 -
In last year: you or a doctor think you needed to see a specialist

Value	Unweighted		Weighted		Formatted Value
	Count	Percent	Count	Percent	
.	52	0.35	25156.65	0.36	Did not answer
1	8128	54.02	3940033.00	57.03	Yes
2	6865	45.63	2942994.00	42.60	No

H05013 -
In last year: how much of a problem to see a specialist you needed to see

Value	Unweighted		Weighted		Formatted Value
	Count	Percent	Count	Percent	
.	471	3.13	248396.90	3.60	Did not answer
N	6027	40.06	2561051.00	37.07	Didn't need to see specialist in past yr
C	838	5.57	381943.00	5.53	Should be skipped
1	1027	6.83	420468.30	6.09	A big problem
2	1554	10.33	650657.10	9.42	A small problem
3	5128	34.08	2645667.00	38.30	Not a problem

H05014 -
In last year: did you see a specialist

Value	Unweighted		Weighted		Formatted Value
	Count	Percent	Count	Percent	
.	54	0.36	22719.28	0.33	Did not answer
1	7863	52.26	3889278.00	56.30	Yes
2	7128	47.38	2996186.00	43.37	No

H05015 - Rating of specialist seen most often in last year					
Value	Unweighted		Weighted		Formatted Value
	Count	Percent	Count	Percent	
.	463	3.08	261914.00	3.79	Did not answer
N	6315	41.97	2614552.00	37.85	Didn't see specialist in last 12 months
C	813	5.40	381633.90	5.52	Should be skipped
0	65	0.43	25809.98	0.37	0
1	33	0.22	17081.93	0.25	1
2	78	0.52	34972.37	0.51	2
3	113	0.75	46178.10	0.67	3
4	148	0.98	63533.80	0.92	4
5	386	2.57	176592.60	2.56	5
6	378	2.51	161370.90	2.34	6
7	727	4.83	313845.30	4.54	7
8	1546	10.28	734294.20	10.63	8
9	1570	10.44	783732.90	11.34	9
10	2410	16.02	1292671.00	18.71	10

H05016 - In last year: called a doctor's office or clinic during regular office hours to get help or advice for yourself					
Value	Unweighted		Weighted		Formatted Value
	Count	Percent	Count	Percent	
.	30	0.20	22259.13	0.32	Did not answer
1	8900	59.16	4199102.00	60.78	Yes
2	6115	40.64	2686823.00	38.89	No

H05017 - In last year: when you called during regular office hours how often got help or advice you needed					
Value	Unweighted		Weighted		Formatted Value
	Count	Percent	Count	Percent	
.	368	2.45	207902.50	3.01	Did not answer
N	5599	37.22	2439133.00	35.31	Didn't ask for help/advice in past year
C	516	3.43	247689.60	3.59	Should be skipped
1	319	2.12	115574.20	1.67	Never
2	1679	11.16	620882.10	8.99	Sometimes
3	2706	17.99	1185745.00	17.16	Usually
4	3858	25.64	2091257.00	30.27	Always

H05018 -
In last year: have illness/injury/condition that needed care right away

Value	Unweighted		Weighted		Formatted Value
	Count	Percent	Count	Percent	
.	21	0.14	11489.38	0.17	Did not answer
1	7000	46.53	3274078.00	47.39	Yes
2	8024	53.33	3622616.00	52.44	No

H05019 -
In last year: when needed care right away for an illness or injury got care as soon as wanted

Value	Unweighted		Weighted		Formatted Value
	Count	Percent	Count	Percent	
.	267	1.77	145001.80	2.10	Did not answer
N	7258	48.24	3226241.00	46.70	Didn't need care right away in past year
C	766	5.09	396374.60	5.74	Should be skipped
1	385	2.56	156246.20	2.26	Never
2	1006	6.69	359022.90	5.20	Sometimes
3	1795	11.93	798502.80	11.56	Usually
4	3568	23.72	1826794.00	26.44	Always

H05020 -
In last year: wait between trying to get care and actually seeing a provider for an illness or injury

Value	Unweighted		Weighted		Formatted Value
	Count	Percent	Count	Percent	
.	282	1.87	153995.50	2.23	Did not answer
N	7268	48.31	3234014.00	46.81	Didn't need care right away in past year
C	756	5.02	388602.20	5.63	Should be skipped
1	3793	25.21	1851550.00	26.80	Same day
2	1111	7.38	509926.20	7.38	1 day
3	583	3.88	247350.50	3.58	2 days
4	334	2.22	129759.00	1.88	3 days
5	445	2.96	204371.40	2.96	4 to 7 days
6	239	1.59	92240.48	1.34	8 to 14 days
7	234	1.56	96374.92	1.40	15 days or longer

**H05021 -
In last year: made any appointment for regular or routine health care**

Value	Unweighted		Weighted		Formatted Value
	Count	Percent	Count	Percent	
.	13	0.09	6844.35	0.10	Did not answer
1	12177	80.94	5652680.00	81.83	Yes
2	2855	18.98	1248659.00	18.08	No

**H05022 -
In last year: how often made appointments for regular or routine health care as soon as you wanted**

Value	Unweighted		Weighted		Formatted Value
	Count	Percent	Count	Percent	
.	548	3.64	316100.30	4.58	Did not answer
N	2628	17.47	1138279.00	16.48	Didn't have appointment in past year
C	227	1.51	110380.40	1.60	Should be skipped
1	726	4.83	272868.40	3.95	Never
2	2314	15.38	844136.40	12.22	Sometimes
3	4445	29.54	2028376.00	29.36	Usually
4	4157	27.63	2198044.00	31.82	Always

**H05023 -
In last year: days between making an appointment for regular or routine care and actually seeing a provider**

Value	Unweighted		Weighted		Formatted Value
	Count	Percent	Count	Percent	
.	560	3.72	323756.40	4.69	Did not answer
N	2604	17.31	1123539.00	16.26	Didn't have an appointment in past year
C	251	1.67	125120.40	1.81	Should be skipped
1	1160	7.71	541230.50	7.83	Same day
2	1272	8.45	618468.90	8.95	1 day
3	2640	17.55	1238053.00	17.92	2 to 3 days
4	2551	16.96	1170318.00	16.94	4 to 7 days
5	2129	14.15	901464.10	13.05	8 to 14 days
6	1388	9.23	596143.60	8.63	15 to 30 days
7	490	3.26	270089.60	3.91	31 days or longer

H05024 -
In last year: times went to an emergency room for own care

Value	Unweighted		Weighted		Formatted Value
	Count	Percent	Count	Percent	
.	65	0.43	28906.17	0.42	Did not answer
1	11035	73.35	5027230.00	72.77	None
2	2590	17.22	1238370.00	17.93	1 time
3	818	5.44	380036.00	5.50	2 times
4	297	1.97	132959.10	1.92	3 times
5	122	0.81	52827.46	0.76	4 times
6	99	0.66	39957.70	0.58	5 to 9 times
7	19	0.13	7896.85	0.11	10 or more times

H05025 -
In last year: times went to a doctors office or clinic for yourself (not counting times went to an emergency room)

Value	Unweighted		Weighted		Formatted Value
	Count	Percent	Count	Percent	
.	125	0.83	73709.67	1.07	Did not answer
1	2210	14.69	986779.70	14.28	None
2	1808	12.02	784121.80	11.35	1 time
3	2491	16.56	1089302.00	15.77	2 times
4	2343	15.57	1072584.00	15.53	3 times
5	1996	13.27	926759.20	13.42	4 times
6	2763	18.36	1325233.00	19.18	5 to 9 times
7	1309	8.70	649694.80	9.40	10 or more times

H05026 -
In last year: did you/Dr believe you needed any care, tests, or treatment

Value	Unweighted		Weighted		Formatted Value
	Count	Percent	Count	Percent	
.	128	0.85	73300.33	1.06	Did not answer
C	317	2.11	154307.70	2.23	Should be skipped
N	1893	12.58	832472.00	12.05	Valid skip
1	10901	72.46	5148584.00	74.53	Yes
2	1806	12.00	699519.70	10.13	No

**H05027 -
In last year: problem to get necessary care**

Value	Unweighted		Weighted		Formatted Value
	Count	Percent	Count	Percent	
.	359	2.39	204086.80	2.95	Did not answer
N	3813	25.34	1580485.00	22.88	No visits/No Treatment needed
C	203	1.35	105814.50	1.53	Should be skipped
1	648	4.31	254336.90	3.68	A big problem
2	1854	12.32	746106.30	10.80	A small problem
3	8168	54.29	4017354.00	58.15	Not a problem

**H05028 -
In last year: need approval from health plan for any care, tests, or treatment**

Value	Unweighted		Weighted		Formatted Value
	Count	Percent	Count	Percent	
.	153	1.02	88718.39	1.28	Did not answer
C	356	2.37	170897.50	2.47	Should be skipped
N	1854	12.32	815882.10	11.81	Valid skip
1	5092	33.85	2238273.00	32.40	Yes
2	7590	50.45	3594413.00	52.03	No

**H05029 -
In last year: problem with delays in healthcare while waiting for approval from health plan**

Value	Unweighted		Weighted		Formatted Value
	Count	Percent	Count	Percent	
.	272	1.81	151377.40	2.19	Did not answer
N	9640	64.07	4504498.00	65.21	No visits/No approval needed
C	160	1.06	76694.21	1.11	Should be skipped
1	612	4.07	224487.30	3.25	A big problem
2	1214	8.07	493441.30	7.14	A small problem
3	3147	20.92	1457685.00	21.10	Not a problem

**H05030 -
In last year: how often taken to exam room within 15 minutes of appointment**

Value	Unweighted		Weighted		Formatted Value
	Count	Percent	Count	Percent	
.	245	1.63	132662.60	1.92	Did not answer
N	1848	12.28	812707.60	11.76	I had no visits in the last 12 months
C	365	2.43	174906.70	2.53	Should be skipped
1	2459	16.34	1087579.00	15.74	Never
2	3389	22.53	1532590.00	22.19	Sometimes
3	4724	31.40	2234535.00	32.35	Usually
4	2015	13.39	933203.00	13.51	Always

**H05031 -
In last year: how often office staff at a doctor's office or clinic treat you with courtesy and respect**

Value	Unweighted		Weighted		Formatted Value
	Count	Percent	Count	Percent	
.	186	1.24	94724.98	1.37	Did not answer
N	1842	12.24	807943.90	11.70	I had no visits in the last 12 months
C	369	2.45	179146.20	2.59	Should be skipped
1	97	0.64	42890.57	0.62	Never
2	877	5.83	306811.00	4.44	Sometimes
3	3123	20.76	1269253.00	18.37	Usually
4	8551	56.84	4207414.00	60.90	Always

**H05032 -
In last year: how often office staff at a doctor's office or clinic as helpful as expected**

Value	Unweighted		Weighted		Formatted Value
	Count	Percent	Count	Percent	
.	157	1.04	84071.51	1.22	Did not answer
N	1848	12.28	811736.20	11.75	I had no visits in the last 12 months
C	363	2.41	175353.90	2.54	Should be skipped
1	210	1.40	77523.84	1.12	Never
2	1495	9.94	559261.90	8.10	Sometimes
3	4880	32.44	2129883.00	30.83	Usually
4	6092	40.49	3070353.00	44.45	Always

**H05033 -
In last year: how often doctors or other health providers listen carefully to you**

Value	Unweighted		Weighted		Formatted Value
	Count	Percent	Count	Percent	
.	149	0.99	74906.86	1.08	Did not answer
N	1847	12.28	812472.80	11.76	I had no visits in the last 12 months
C	365	2.43	176286.30	2.55	Should be skipped
1	175	1.16	63330.46	0.92	Never
2	1481	9.84	570592.20	8.26	Sometimes
3	4348	28.90	1952158.00	28.26	Usually
4	6680	44.40	3258436.00	47.17	Always

**H05034 -
In last year: how often doctors or other health providers explain things in way you could understand**

Value	Unweighted		Weighted		Formatted Value
	Count	Percent	Count	Percent	
.	158	1.05	82625.09	1.20	Did not answer
N	1843	12.25	809248.60	11.71	I had no visits in the last 12 months
C	368	2.45	177841.50	2.57	Should be skipped
1	104	0.69	45176.80	0.65	Never
2	974	6.47	391377.80	5.67	Sometimes
3	4207	27.96	1921197.00	27.81	Usually
4	7391	49.13	3480717.00	50.39	Always

**H05035 -
In last year: how often doctors or other health providers show respect for what you had to say**

Value	Unweighted		Weighted		Formatted Value
	Count	Percent	Count	Percent	
.	163	1.08	83099.61	1.20	Did not answer
N	1846	12.27	810540.50	11.73	I had no visits in the last 12 months
C	365	2.43	176549.50	2.56	Should be skipped
1	153	1.02	58844.17	0.85	Never
2	1257	8.35	496083.80	7.18	Sometimes
3	4116	27.36	1879059.00	27.20	Usually
4	7145	47.49	3404007.00	49.27	Always

H05036 - In last year: how often doctors or other health providers spend enough time with you					
Value	Unweighted		Weighted		Formatted Value
	Count	Percent	Count	Percent	
.	165	1.10	80946.85	1.17	Did not answer
N	1839	12.22	806035.60	11.67	I had no visits in the last 12 months
C	372	2.47	181054.50	2.62	Should be skipped
1	414	2.75	156822.50	2.27	Never
2	1722	11.45	712306.90	10.31	Sometimes
3	4904	32.60	2256072.00	32.66	Usually
4	5629	37.41	2714945.00	39.30	Always

H05037 - Rating of all healthcare in last year					
Value	Unweighted		Weighted		Formatted Value
	Count	Percent	Count	Percent	
.	162	1.08	79764.56	1.15	Did not answer
N	1830	12.16	801676.60	11.60	I had no visits in the last 12 months
C	380	2.53	185103.10	2.68	Should be skipped
0	63	0.42	21695.56	0.31	0
1	79	0.53	30409.96	0.44	1
2	142	0.94	54028.88	0.78	2
3	263	1.75	98569.74	1.43	3
4	346	2.30	122469.10	1.77	4
5	855	5.68	344148.80	4.98	5
6	879	5.84	354555.20	5.13	6
7	1731	11.51	655224.30	9.48	7
8	2922	19.42	1284034.00	18.59	8
9	2560	17.02	1281184.00	18.55	9
10	2833	18.83	1595320.00	23.09	10

H05038 - In last year: facility used most for health care					
Value	Unweighted		Weighted		Formatted Value
	Count	Percent	Count	Percent	
.	83	0.55	37199.43	0.54	Did not answer
1	8454	56.19	2656924.00	38.46	A military facility
2	5288	35.15	3525567.00	51.03	A civilian facility
3	70	0.47	61511.66	0.89	Uniformed Services Fam Health Plan facil
4	394	2.62	275193.10	3.98	Veterans Affairs (VA) clinic or hospital
5	756	5.02	351787.70	5.09	Went to none of listed types of facility

H05039 - In last year: sent in any claims to your health plan					
Value	Unweighted		Weighted		Formatted Value
	Count	Percent	Count	Percent	
.	176	1.17	83103.60	1.20	Did not answer
D	1763	11.72	687563.20	9.95	Don't know
1	7256	48.23	3898817.00	56.44	Yes
2	5850	38.88	2238699.00	32.41	No

H05040 - In last year: how often health plan handled claims in a reasonable time					
Value	Unweighted		Weighted		Formatted Value
	Count	Percent	Count	Percent	
.	308	2.05	148058.60	2.14	Did not answer
D	848	5.64	408613.10	5.91	Don't know
N	7116	47.30	2731873.00	39.55	No claims sent for me in past year
C	497	3.30	194389.50	2.81	Should be skipped
1	293	1.95	126763.60	1.83	Never
2	683	4.54	324585.80	4.70	Sometimes
3	2293	15.24	1292784.00	18.71	Usually
4	3007	19.99	1681116.00	24.34	Always

**H05041 -
In last year: how often health plan handled claims correctly**

Value	Unweighted		Weighted		Formatted Value
	Count	Percent	Count	Percent	
.	301	2.00	140903.50	2.04	Did not answer
D	897	5.96	430060.40	6.23	Don't know
N	7124	47.35	2734311.00	39.58	No claims sent for me in past year
C	489	3.25	191951.10	2.78	Should be skipped
1	224	1.49	93259.25	1.35	Never
2	636	4.23	292229.60	4.23	Sometimes
3	2144	14.25	1210024.00	17.52	Usually
4	3230	21.47	1815444.00	26.28	Always

**H05042 -
In last year: look for any information in written materials/internet on how health plan works**

Value	Unweighted		Weighted		Formatted Value
	Count	Percent	Count	Percent	
.	179	1.19	84887.02	1.23	Did not answer
1	4806	31.94	2306480.00	33.39	Yes
2	10060	66.87	4516816.00	65.38	No

**H05043 -
In last year: problem to find or understand information in the written materials/internet**

Value	Unweighted		Weighted		Formatted Value
	Count	Percent	Count	Percent	
.	269	1.79	138382.80	2.00	Did not answer
N	9014	59.91	3997122.00	57.86	Didn't look for info in past year
C	1046	6.95	519693.80	7.52	Should be skipped
1	501	3.33	214610.00	3.11	A big problem
2	1594	10.59	736694.20	10.66	A small problem
3	2621	17.42	1301680.00	18.84	Not a problem

**H05044 -
In last year: called health plan's customer service to get information or help**

Value	Unweighted		Weighted		Formatted Value
	Count	Percent	Count	Percent	
.	220	1.46	102138.70	1.48	Did not answer
1	5005	33.27	2346721.00	33.97	Yes
2	9820	65.27	4459324.00	64.55	No

**H05045 -
In last year: problem to get the help you needed when called health plan's customer service**

Value	Unweighted		Weighted		Formatted Value
	Count	Percent	Count	Percent	
.	294	1.95	139732.40	2.02	Did not answer
N	9070	60.29	4072958.00	58.96	Didn't call customer service in past yr
C	750	4.99	386365.80	5.59	Should be skipped
1	831	5.52	337566.00	4.89	A big problem
2	1434	9.53	659116.70	9.54	A small problem
3	2666	17.72	1312444.00	19.00	Not a problem

**H05046 -
In last year: have to fill out paperwork for your health plan**

Value	Unweighted		Weighted		Formatted Value
	Count	Percent	Count	Percent	
.	196	1.30	90231.09	1.31	Did not answer
1	4189	27.84	1877065.00	27.17	Yes
2	10660	70.85	4940887.00	71.52	No

**H05047 -
In last year: how much problem with paperwork for your health plan**

Value	Unweighted		Weighted		Formatted Value
	Count	Percent	Count	Percent	
.	255	1.69	118864.50	1.72	Did not answer
N	9781	65.01	4516762.00	65.38	Didn't have any experiences with paperwk
C	879	5.84	424125.20	6.14	Should be skipped
1	377	2.51	159226.00	2.30	A big problem
2	959	6.37	422983.00	6.12	A small problem
3	2794	18.57	1266223.00	18.33	Not a problem

H05048 - Rating of all experience with health plan					
Value	Unweighted		Weighted		Formatted Value
	Count	Percent	Count	Percent	
.	476	3.16	216100.70	3.13	Did not answer
0	170	1.13	72870.40	1.05	0
1	117	0.78	43319.30	0.63	1
2	207	1.38	86341.92	1.25	2
3	335	2.23	131995.60	1.91	3
4	394	2.62	164991.00	2.39	4
5	1408	9.36	592761.10	8.58	5
6	1139	7.57	442766.50	6.41	6
7	2189	14.55	907135.80	13.13	7
8	3195	21.24	1437441.00	20.81	8
9	2516	16.72	1247586.00	18.06	9
10	2899	19.27	1564874.00	22.65	10

H05049 - Blood pressure: when last reading					
Value	Unweighted		Weighted		Formatted Value
	Count	Percent	Count	Percent	
.	108	0.72	51725.71	0.75	Did not answer
1	404	2.69	167597.30	2.43	More than 2 years ago
2	909	6.04	382479.80	5.54	1 to 2 years ago
3	13624	90.56	6306381.00	91.29	Less than 12 months ago

H05050 - Blood pressure: know if blood pressure is too high or not					
Value	Unweighted		Weighted		Formatted Value
	Count	Percent	Count	Percent	
.	107	0.71	55846.82	0.81	Did not answer
1	2778	18.46	1467089.00	21.24	Yes, it's too high
2	11210	74.51	4996727.00	72.33	No, it's not too high
3	950	6.31	388520.70	5.62	Don't know

H05051 - When did you last have a flu shot					
Value	Unweighted		Weighted		Formatted Value
	Count	Percent	Count	Percent	
.	98	0.65	52550.21	0.76	Did not answer
1	2301	15.29	1005910.00	14.56	Never had a flu shot
2	2507	16.66	1135957.00	16.44	More than 2 years ago
3	3375	22.43	1499277.00	21.70	1 to 2 years ago
4	6764	44.96	3214489.00	46.53	Less than 12 months ago

H05052 - Smoked at least 100 cigarettes in life					
Value	Unweighted		Weighted		Formatted Value
	Count	Percent	Count	Percent	
.	91	0.60	41377.03	0.60	Did not answer
D	132	0.88	58738.15	0.85	Don't know
1	6465	42.97	3250485.00	47.05	Yes
2	8357	55.55	3557584.00	51.50	No

H05053 - Smoke everyday, some days, or not at all					
Value	Unweighted		Weighted		Formatted Value
	Count	Percent	Count	Percent	
.	135	0.90	73721.58	1.07	Did not answer
D	14	0.09	4390.14	0.06	Don't know
C	501	3.33	252845.80	3.66	Should be skipped
N	7988	53.09	3363476.00	48.69	Valid skip
2	3952	26.27	2119211.00	30.68	Not at all
3	674	4.48	284835.20	4.12	Some days
4	1781	11.84	809703.50	11.72	Every day

H05054 - How long since you quit smoking					
Value	Unweighted		Weighted		Formatted Value
	Count	Percent	Count	Percent	
.	187	1.24	106904.20	1.55	Did not answer
D	97	0.64	57315.84	0.83	Don't know
C	333	2.21	176183.10	2.55	Should be skipped
N	10625	70.62	4539068.00	65.71	Valid skip
2	3439	22.86	1872187.00	27.10	12 months or more
3	364	2.42	156525.30	2.27	Less than 12 months

**H05055 -
Last year: number of visits advised to quit smoking**

Value	Unweighted		Weighted		Formatted Value
	Count	Percent	Count	Percent	
.	234	1.56	126451.60	1.83	Did not answer
N	11368	75.56	5147472.00	74.51	I had no visits/didn't smoke, lst 12 mnt
C	861	5.72	488917.20	7.08	Should be skipped
1	789	5.24	357794.00	5.18	None
2	549	3.65	246919.50	3.57	1 visit
3	826	5.49	358717.60	5.19	2 to 4 visits
4	239	1.59	96381.69	1.40	5 to 9 visits
5	179	1.19	85529.95	1.24	10 or more visits

**H05056 -
Last year: number of visits medication was recommended or discussed to assist with quitting smoking**

Value	Unweighted		Weighted		Formatted Value
	Count	Percent	Count	Percent	
.	233	1.55	124174.80	1.80	Did not answer
N	11437	76.02	5188047.00	75.10	I had no visits/didn't smoke, lst 12 mnt
C	790	5.25	447224.50	6.47	Should be skipped
1	1599	10.63	719473.00	10.41	None
2	415	2.76	181815.10	2.63	1 visit
3	441	2.93	196374.20	2.84	2 to 4 visits
4	80	0.53	30012.70	0.43	5 to 9 visits
5	50	0.33	21062.62	0.30	10 or more visits

**H05057 -
Last year: number of visits recommended or discussed methods and strategies to assist quitting smoking**

Value	Unweighted		Weighted		Formatted Value
	Count	Percent	Count	Percent	
.	237	1.58	123975.50	1.79	Did not answer
N	11495	76.40	5212143.00	75.45	I had no visits/didn't smoke, lst 12 mnt
C	738	4.91	423297.80	6.13	Should be skipped
1	1579	10.50	716391.40	10.37	None
2	434	2.88	190399.40	2.76	1 visit
3	429	2.85	190366.80	2.76	2 to 4 visits
4	86	0.57	31595.94	0.46	5 to 9 visits
5	47	0.31	20013.54	0.29	10 or more visits

H05058 - Are you male or female					
Value	Unweighted		Weighted		Formatted Value
	Count	Percent	Count	Percent	
.	93	0.62	44076.74	0.64	Did not answer
1	7561	50.26	3555771.00	51.47	Male
2	7391	49.13	3308335.00	47.89	Female

H05059 - Female: Last have a Pap smear test					
Value	Unweighted		Weighted		Formatted Value
	Count	Percent	Count	Percent	
.	58	0.39	26218.15	0.38	Did not answer
C	168	1.12	95281.90	1.38	Should be skipped
N	7429	49.38	3476689.00	50.33	Valid skip
1	127	0.84	61729.95	0.89	Never had a Pap smear test
2	477	3.17	299762.50	4.34	5 or more years ago
3	338	2.25	184490.50	2.67	More than 3 but less than 5 years ago
4	1931	12.83	879161.30	12.73	1 to 3 years ago
5	4517	30.02	1884850.00	27.28	Within the last 12 months

H05060 - Female: Are you under age 40					
Value	Unweighted		Weighted		Formatted Value
	Count	Percent	Count	Percent	
C	264	1.75	151468.70	2.19	Should be skipped
N	7333	48.74	3420502.00	49.51	Valid skip
1	2929	19.47	966163.70	13.99	Yes
2	4519	30.04	2370049.00	34.31	No

H05061 - Female: Last time breasts checked by mammography					
Value	Unweighted		Weighted		Formatted Value
	Count	Percent	Count	Percent	
.	121	0.80	61247.97	0.89	Did not answer
C	329	2.19	136650.90	1.98	Should be skipped
N	10197	67.78	4401484.00	63.71	Valid skip
1	278	1.85	131710.70	1.91	Never had a mammogram
2	208	1.38	120010.40	1.74	5 or more years ago
3	387	2.57	196560.30	2.85	More than 2 less than 5 years ago
4	929	6.17	460222.20	6.66	1 to 2 years ago
5	2596	17.25	1400297.00	20.27	Within the last 12 months

H05063 - Female: Been pregnant in last year or pregnant now					
Value	Unweighted		Weighted		Formatted Value
	Count	Percent	Count	Percent	
.	133	0.88	73432.46	1.06	Did not answer
C	111	0.74	64649.55	0.94	Should be skipped
N	7486	49.76	3507322.00	50.77	Valid skip
1	243	1.62	77182.95	1.12	Yes, currently pregnant
2	518	3.44	175763.20	2.54	No, not currently pregnant but have been
3	6554	43.56	3009834.00	43.57	No, not currently pregnant/have not been

H05064 - Female: In what trimester is your pregnancy					
Value	Unweighted		Weighted		Formatted Value
	Count	Percent	Count	Percent	
.	135	0.90	73612.00	1.07	Did not answer
C	20	0.13	9023.72	0.13	Should be skipped
N	14649	97.37	6748544.00	97.69	Valid skip
1	47	0.31	12943.10	0.19	First trimester
2	103	0.68	32831.00	0.48	Second trimester
3	91	0.60	31229.32	0.45	Third trimester

H05065 - Female: Trimester first received prenatal care					
Value	Unweighted		Weighted		Formatted Value
	Count	Percent	Count	Percent	
.	173	1.15	97497.08	1.41	Did not answer
C	64	0.43	38825.80	0.56	Should be skipped
N	14134	93.94	6555922.00	94.90	Valid skip
1	29	0.19	8876.41	0.13	Did not receive prenatal care
2	2	0.01	386.72	0.01	Third trimester
3	67	0.45	21964.87	0.32	Second trimester
4	576	3.83	184710.50	2.67	First trimester

H05066 - In general how would you rate your overall health					
Value	Unweighted		Weighted		Formatted Value
	Count	Percent	Count	Percent	
.	77	0.51	41524.24	0.60	Did not answer
1	274	1.82	158856.70	2.30	Poor
2	1438	9.56	770007.50	11.15	Fair
3	4510	29.98	2225806.00	32.22	Good
4	5633	37.44	2413863.00	34.94	Very Good
5	3113	20.69	1298126.00	18.79	Excellent

H05067 - Limited in any way in any activities because of any impairment or health problem					
Value	Unweighted		Weighted		Formatted Value
	Count	Percent	Count	Percent	
.	182	1.21	99698.22	1.44	Did not answer
1	4381	29.12	2266075.00	32.80	Yes
2	10482	69.67	4542410.00	65.75	No

H05068 - Are you Spanish/Hispanic/Latino					
Value	Unweighted		Weighted		Formatted Value
	Count	Percent	Count	Percent	
.	291	1.93	140939.10	2.04	Did not answer
1	13471	89.54	6275095.00	90.84	No, Not Spanish, Hispanic, or Latino
2	496	3.30	191054.70	2.77	Yes, Mexican, Mexican American, Chicano
3	331	2.20	124256.40	1.80	Yes, Puerto Rican
4	26	0.17	12327.73	0.18	Yes, Cuban
5	430	2.86	164510.50	2.38	Yes, Other Spanish, Hispanic, or Latino

SREDA - Highest grade completed					
Value	Unweighted		Weighted		Formatted Value
	Count	Percent	Count	Percent	
.	131	0.87	65239.84	0.94	Did not answer
1	127	0.84	75572.42	1.09	8th grade or less
2	372	2.47	218271.10	3.16	Some high school, but did not graduate
3	3056	20.31	1581302.00	22.89	High school graduate or GED
4	6263	41.63	2814469.00	40.74	Some college or 2-year degree
5	2204	14.65	913711.20	13.23	4-year college graduate
6	2892	19.22	1239618.00	17.94	More than 4-year college degree

SRRACEA - Race: White					
Value	Unweighted		Weighted		Formatted Value
	Count	Percent	Count	Percent	
1	11676	77.61	5538158.00	80.17	Marked
2	3369	22.39	1370025.00	19.83	Not Marked

SRRACEB - Race: Black or African American						
Value	Unweighted		Weighted		Formatted Value	
	Count	Percent	Count	Percent		
1	1718	11.42	738540.30	10.69	Marked	
2	13327	88.58	6169643.00	89.31	Not Marked	

SRRACEC - Race: American Indian or Alaska Native						
Value	Unweighted		Weighted		Formatted Value	
	Count	Percent	Count	Percent		
1	353	2.35	164332.20	2.38	Marked	
2	14692	97.65	6743851.00	97.62	Not Marked	

SRRACED - Race: Asian						
Value	Unweighted		Weighted		Formatted Value	
	Count	Percent	Count	Percent		
1	1003	6.67	375218.50	5.43	Marked	
2	14042	93.33	6532965.00	94.57	Not Marked	

SRRACEE - Race: Native Hawaiian/other Pacific Islanders						
Value	Unweighted		Weighted		Formatted Value	
	Count	Percent	Count	Percent		
1	154	1.02	52186.75	0.76	Marked	
2	14891	98.98	6855997.00	99.24	Not Marked	

SRAGE - What is your age now?					
Value	Unweighted		Weighted		Formatted Value
	Count	Percent	Count	Percent	
.	99	0.66	48066.41	0.70	Did not answer
1	1433	9.52	547363.60	7.92	18 to 24
2	2811	18.68	953499.50	13.80	25 to 34
3	3354	22.29	1119614.00	16.21	35 to 44
4	2505	16.65	1109613.00	16.06	45 to 54
5	2394	15.91	1310649.00	18.97	55 to 64
6	1527	10.15	1105583.00	16.00	65 to 74
7	922	6.13	713795.40	10.33	75 or older

S05B01 - Self rating of overall mental/emotional health					
Value	Unweighted		Weighted		Formatted Value
	Count	Percent	Count	Percent	
.	74	0.49	36821.35	0.53	Did not answer
1	6221	41.35	2745371.00	39.74	Excellent
2	4759	31.63	2147588.00	31.09	Very good
3	2881	19.15	1408232.00	20.38	Good
4	932	6.19	479086.20	6.94	Fair
5	178	1.18	91084.78	1.32	Poor

S05B02 - In last year: Needed treatment/counseling for a personal problem					
Value	Unweighted		Weighted		Formatted Value
	Count	Percent	Count	Percent	
.	60	0.40	28775.51	0.42	Did not answer
1	2763	18.36	1337155.00	19.36	Yes
2	12222	81.24	5542253.00	80.23	No

S05B03 - In last year: Problem getting needed treatment/counseling					
Value	Unweighted		Weighted		Formatted Value
	Count	Percent	Count	Percent	
.	564	3.75	291054.50	4.21	Did not answer
N	12222	81.24	5542253.00	80.23	Valid skip
1	244	1.62	114382.30	1.66	A big problem
2	366	2.43	161519.50	2.34	A small problem
3	1649	10.96	798974.50	11.57	Not a problem

S05B04 - In last year: Rating of treatment/counseling received					
Value	Unweighted		Weighted		Formatted Value
	Count	Percent	Count	Percent	
.	331	2.20	165066.90	2.39	Did not answer
N	12222	81.24	5542253.00	80.23	Valid Skip
0	77	0.51	31359.10	0.45	0
1	113	0.75	58504.47	0.85	1
2	41	0.27	19356.04	0.28	2
3	59	0.39	28544.17	0.41	3
4	66	0.44	33481.99	0.48	4
5	205	1.36	93452.17	1.35	5
6	161	1.07	70582.72	1.02	6
7	259	1.72	112432.20	1.63	7
8	493	3.28	232732.20	3.37	8
9	429	2.85	208808.80	3.02	9
10	589	3.91	311609.80	4.51	10

S05H01F - Height without shoes (feet)					
Value	Unweighted		Weighted		Formatted Value
	Count	Percent	Count	Percent	
0	101	0.67	51932.89	0.75	Out of range error
2	2	0.01	215.35	0.00	2
3	1	0.01	390.15	0.01	3
4	241	1.60	122235.00	1.77	4
5	12265	81.52	5667641.00	82.04	5
6	2426	16.12	1061302.00	15.36	6
7	9	0.06	4467.30	0.06	7

S05H01I - Height without shoes (inches)					
Value	Unweighted		Weighted		Formatted Value
	Count	Percent	Count	Percent	
.	162	1.08	84085.60	1.22	Did not answer
0	1220	8.11	555231.80	8.04	0
1	1012	6.73	457301.00	6.62	1
2	1381	9.18	613286.80	8.88	2
3	1214	8.07	526492.90	7.62	3
4	1400	9.31	656119.50	9.50	4
5	1089	7.24	479056.40	6.93	5
6	1363	9.06	624871.50	9.05	6
7	1277	8.49	582903.90	8.44	7
8	1195	7.94	561765.60	8.13	8
9	1252	8.32	598957.70	8.67	9
10	1351	8.98	649784.10	9.41	10
11	1129	7.50	518326.80	7.50	11

S05H02 - Weight without shoes					
Value	Unweighted		Weighted		Formatted Value
	Count	Percent	Count	Percent	
0	206	1.37	102573.80	1.48	Out of range error
49	1	0.01	289.39	0.00	49
50	1	0.01	681.40	0.01	50
52	1	0.01	389.23	0.01	52
58	1	0.01	1560.95	0.02	58
59	1	0.01	123.10	0.00	59
60	1	0.01	391.00	0.01	60
61	1	0.01	189.17	0.00	61
69	1	0.01	1668.99	0.02	69
70	1	0.01	111.99	0.00	70
75	1	0.01	1560.95	0.02	75
77	1	0.01	389.23	0.01	77
82	1	0.01	1280.04	0.02	82
84	1	0.01	216.98	0.00	84
85	4	0.03	1031.14	0.01	85
87	2	0.01	616.05	0.01	87
88	1	0.01	134.52	0.00	88
89	2	0.01	1235.00	0.02	89
90	13	0.09	8479.97	0.12	90
91	1	0.01	203.27	0.00	91
92	2	0.01	1458.05	0.02	92
93	2	0.01	1961.43	0.03	93
94	2	0.01	805.05	0.01	94
95	12	0.08	5807.78	0.08	95
96	5	0.03	4179.83	0.06	96
97	5	0.03	1941.86	0.03	97
98	16	0.11	6889.72	0.10	98
99	5	0.03	3560.90	0.05	99

2005 HEALTH CARE SURVEY OF DOD BENEFICIARIES – QUARTER II

100	42	0.28	20156.52	0.29	100
101	5	0.03	1683.91	0.02	101
102	17	0.11	6703.12	0.10	102
103	14	0.09	8710.73	0.13	103
104	13	0.09	8554.75	0.12	104
105	54	0.36	20954.56	0.30	105
106	16	0.11	4633.39	0.07	106
107	15	0.10	5270.86	0.08	107
108	29	0.19	17365.71	0.25	108
109	12	0.08	5525.04	0.08	109
110	132	0.88	56552.71	0.82	110
111	9	0.06	2693.06	0.04	111
112	52	0.35	23519.49	0.34	112
113	17	0.11	7107.79	0.10	113
114	31	0.21	12175.58	0.18	114
115	147	0.98	60534.37	0.88	115
116	34	0.23	12421.18	0.18	116
117	40	0.27	12939.80	0.19	117
118	81	0.54	38055.42	0.55	118
119	26	0.17	8204.41	0.12	119
120	242	1.61	105874.90	1.53	120
121	15	0.10	5503.67	0.08	121
122	50	0.33	26464.70	0.38	122
123	46	0.31	20295.02	0.29	123
124	45	0.30	20692.26	0.30	124
125	227	1.51	96690.03	1.40	125
126	35	0.23	17267.64	0.25	126
127	45	0.30	18885.69	0.27	127
128	91	0.60	39236.57	0.57	128
129	41	0.27	16425.55	0.24	129
130	343	2.28	144582.00	2.09	130
131	17	0.11	10265.51	0.15	131
132	79	0.53	42000.95	0.61	132
133	45	0.30	24399.29	0.35	133
134	66	0.44	30109.59	0.44	134
135	316	2.10	141266.50	2.04	135
136	62	0.41	30247.24	0.44	136
137	57	0.38	22737.61	0.33	137
138	94	0.62	41165.78	0.60	138
139	43	0.29	22593.59	0.33	139
140	440	2.92	208213.60	3.01	140
141	24	0.16	11187.75	0.16	141
142	85	0.56	41507.63	0.60	142
143	65	0.43	29701.63	0.43	143
144	37	0.25	18401.95	0.27	144
145	357	2.37	158263.60	2.29	145
146	56	0.37	28615.84	0.41	146
147	48	0.32	20281.16	0.29	147
148	105	0.70	45770.68	0.66	148
149	40	0.27	20112.92	0.29	149
150	500	3.32	201443.60	2.92	150
151	40	0.27	16971.98	0.25	151
152	81	0.54	40474.65	0.59	152
153	65	0.43	32726.04	0.47	153
154	61	0.41	30471.63	0.44	154
155	340	2.26	149561.70	2.16	155
156	65	0.43	31177.78	0.45	156

2005 HEALTH CARE SURVEY OF DOD BENEFICIARIES – QUARTER II

157	53	0.35	25038.24	0.36	157
158	108	0.72	51660.53	0.75	158
159	41	0.27	18665.72	0.27	159
160	525	3.49	247356.10	3.58	160
161	31	0.21	10750.87	0.16	161
162	92	0.61	54653.26	0.79	162
163	70	0.47	29036.76	0.42	163
164	59	0.39	30344.18	0.44	164
165	420	2.79	187662.20	2.72	165
166	30	0.20	16269.04	0.24	166
167	55	0.37	22827.04	0.33	167
168	144	0.96	66851.42	0.97	168
169	58	0.39	29041.49	0.42	169
170	510	3.39	228782.40	3.31	170
171	31	0.21	13758.97	0.20	171
172	122	0.81	60355.42	0.87	172
173	54	0.36	26935.40	0.39	173
174	84	0.56	38117.46	0.55	174
175	471	3.13	204574.80	2.96	175
176	61	0.41	34300.10	0.50	176
177	46	0.31	21230.57	0.31	177
178	121	0.80	57083.02	0.83	178
179	57	0.38	28142.23	0.41	179
180	601	3.99	279947.40	4.05	180
181	26	0.17	12504.90	0.18	181
182	82	0.55	40911.10	0.59	182
183	68	0.45	28892.38	0.42	183
184	75	0.50	36623.10	0.53	184
185	439	2.92	191415.80	2.77	185
186	57	0.38	25964.61	0.38	186
187	56	0.37	25232.70	0.37	187
188	87	0.58	32732.92	0.47	188
189	82	0.55	35435.75	0.51	189
190	455	3.02	219828.00	3.18	190
191	24	0.16	12341.55	0.18	191
192	84	0.56	38696.67	0.56	192
193	40	0.27	17695.42	0.26	193
194	48	0.32	23835.74	0.35	194
195	320	2.13	141954.50	2.05	195
196	57	0.38	29609.62	0.43	196
197	50	0.33	24130.21	0.35	197
198	102	0.68	55357.11	0.80	198
199	27	0.18	12960.81	0.19	199
200	463	3.08	222531.60	3.22	200
201	28	0.19	10298.63	0.15	201
202	42	0.28	20903.07	0.30	202
203	49	0.33	21253.01	0.31	203
204	33	0.22	15204.72	0.22	204
205	234	1.56	107702.70	1.56	205
206	33	0.22	19670.25	0.28	206
207	31	0.21	12913.04	0.19	207
208	48	0.32	20839.73	0.30	208
209	20	0.13	13235.18	0.19	209
210	363	2.41	157141.30	2.27	210
211	20	0.13	11197.02	0.16	211
212	43	0.29	20883.58	0.30	212
213	21	0.14	7170.35	0.10	213

2005 HEALTH CARE SURVEY OF DOD BENEFICIARIES – QUARTER II

214	31	0.21	9870.19	0.14	214
215	210	1.40	93165.22	1.35	215
216	14	0.09	6791.37	0.10	216
217	17	0.11	8652.43	0.13	217
218	50	0.33	21991.56	0.32	218
219	22	0.15	13765.62	0.20	219
220	301	2.00	127960.40	1.85	220
221	9	0.06	6714.12	0.10	221
222	27	0.18	12784.30	0.19	222
223	24	0.16	12032.89	0.17	223
224	13	0.09	6776.74	0.10	224
225	160	1.06	72941.80	1.06	225
226	11	0.07	4966.46	0.07	226
227	13	0.09	6824.18	0.10	227
228	22	0.15	9086.46	0.13	228
229	12	0.08	7190.94	0.10	229
230	182	1.21	78811.06	1.14	230
231	5	0.03	2368.70	0.03	231
232	18	0.12	9848.84	0.14	232
233	13	0.09	5668.65	0.08	233
234	13	0.09	7202.83	0.10	234
235	105	0.70	51107.03	0.74	235
236	12	0.08	5550.95	0.08	236
237	10	0.07	4445.85	0.06	237
238	21	0.14	6924.77	0.10	238
239	7	0.05	2330.90	0.03	239
240	144	0.96	72687.17	1.05	240
241	5	0.03	2312.80	0.03	241
242	25	0.17	11205.00	0.16	242
243	10	0.07	4771.94	0.07	243
244	7	0.05	2045.00	0.03	244
245	63	0.42	28143.12	0.41	245
246	1	0.01	77.27	0.00	246
247	10	0.07	4665.83	0.07	247
248	16	0.11	4243.24	0.06	248
249	4	0.03	3592.95	0.05	249
250	93	0.62	43542.82	0.63	250
251	5	0.03	3280.17	0.05	251
252	9	0.06	7089.20	0.10	252
253	5	0.03	3306.37	0.05	253
254	7	0.05	3505.47	0.05	254
255	31	0.21	15721.66	0.23	255
256	5	0.03	1421.42	0.02	256
257	5	0.03	2129.42	0.03	257
258	6	0.04	3288.11	0.05	258
259	2	0.01	1468.77	0.02	259
260	62	0.41	39298.13	0.57	260
261	3	0.02	1820.99	0.03	261
262	3	0.02	482.33	0.01	262
263	4	0.03	1064.09	0.02	263
264	4	0.03	2750.85	0.04	264
265	37	0.25	19459.15	0.28	265
266	5	0.03	1927.56	0.03	266
267	6	0.04	4496.94	0.07	267
268	9	0.06	4084.64	0.06	268
269	2	0.01	2069.99	0.03	269
270	31	0.21	16162.96	0.23	270

2005 HEALTH CARE SURVEY OF DOD BENEFICIARIES – QUARTER II

271	1	0.01	279.86	0.00	271
272	4	0.03	1701.92	0.02	272
273	1	0.01	318.90	0.00	273
274	1	0.01	292.90	0.00	274
275	31	0.21	17402.48	0.25	275
276	3	0.02	1528.10	0.02	276
277	2	0.01	537.97	0.01	277
278	3	0.02	2768.67	0.04	278
279	4	0.03	2196.99	0.03	279
280	20	0.13	10027.88	0.15	280
281	2	0.01	1561.33	0.02	281
282	3	0.02	726.18	0.01	282
284	3	0.02	1872.70	0.03	284
285	17	0.11	8630.75	0.12	285
286	3	0.02	767.58	0.01	286
287	5	0.03	3270.65	0.05	287
288	3	0.02	864.43	0.01	288
289	3	0.02	870.78	0.01	289
290	17	0.11	11425.82	0.17	290
292	2	0.01	302.30	0.00	292
293	1	0.01	134.09	0.00	293
295	7	0.05	3272.70	0.05	295
296	2	0.01	1892.19	0.03	296
297	1	0.01	1668.99	0.02	297
298	5	0.03	2064.06	0.03	298
299	1	0.01	115.59	0.00	299
300	17	0.11	10363.31	0.15	300
303	1	0.01	391.00	0.01	303
308	1	0.01	107.88	0.00	308
309	1	0.01	1496.49	0.02	309
310	6	0.04	2181.85	0.03	310
311	2	0.01	356.46	0.01	311
315	1	0.01	361.31	0.01	315
317	2	0.01	824.70	0.01	317
318	1	0.01	1496.49	0.02	318
320	2	0.01	229.71	0.00	320
322	2	0.01	824.57	0.01	322
323	1	0.01	244.07	0.00	323
324	2	0.01	337.21	0.00	324
325	4	0.03	859.21	0.01	325
327	3	0.02	636.72	0.01	327
330	2	0.01	1094.23	0.02	330
332	1	0.01	177.19	0.00	332
333	1	0.01	123.28	0.00	333
334	1	0.01	681.40	0.01	334
337	1	0.01	1073.33	0.02	337
340	2	0.01	1279.59	0.02	340
350	4	0.03	1250.64	0.02	350
360	1	0.01	58.33	0.00	360
365	1	0.01	112.86	0.00	365
371	2	0.01	1614.66	0.02	371
435	1	0.01	88.39	0.00	435

**S05V01 -
In last year: Amount of healthcare from TRICARE civilian network(TCN)**

Value	Unweighted		Weighted		Formatted Value
	Count	Percent	Count	Percent	
.	537	3.57	260093.80	3.77	Did not answer
N	2338	15.54	955760.60	13.84	Did not need healthcare in past year
1	2655	17.65	1716568.00	24.85	All of my healthcare
2	1186	7.88	532552.10	7.71	Most of my healthcare
3	3118	20.72	1200405.00	17.38	Some of my healthcare
4	5211	34.64	2242804.00	32.47	None of my healthcare

**S05V02 -
In last year: Problem getting wanted healthcare from TCN**

Value	Unweighted		Weighted		Formatted Value
	Count	Percent	Count	Percent	
.	1270	8.44	639684.40	9.26	Did not answer
N	6301	41.88	2611440.00	37.80	Didn't try to get healthcare from TCN
C	260	1.73	121137.40	1.75	Should be skipped
1	686	4.56	290501.80	4.21	A big problem
2	1428	9.49	604802.10	8.75	A small problem
3	5100	33.90	2640618.00	38.22	Not a problem

**S05V05 -
In last year: Learn physician whom you wanted to see left TCN**

Value	Unweighted		Weighted		Formatted Value
	Count	Percent	Count	Percent	
.	1349	8.97	677436.30	9.81	Did not answer
N	6588	43.79	2720258.00	39.38	Didn't want to see any network doctors
C	220	1.46	107138.20	1.55	Should be skipped
1	1113	7.40	522444.60	7.56	Yes
2	5775	38.38	2880906.00	41.70	No

S05V06 - In last year: Problem finding convenient doctor from TCN					
Value	Unweighted		Weighted		Formatted Value
	Count	Percent	Count	Percent	
.	1293	8.59	641881.80	9.29	Did not answer
N	7262	48.27	2958284.00	42.82	Didn't try to find a personal TCN doctor
C	234	1.56	112563.00	1.63	Should be skipped
1	726	4.83	338134.00	4.89	A big problem
2	1000	6.65	442969.30	6.41	A small problem
3	4530	30.11	2414351.00	34.95	Not a problem

S05V07 - In last year: Problem finding specialist in Civilian network					
Value	Unweighted		Weighted		Formatted Value
	Count	Percent	Count	Percent	
.	1313	8.73	654590.80	9.48	Did not answer
N	7833	52.06	3386843.00	49.03	Didn't try to find a TCN specialist
C	224	1.49	108356.00	1.57	Should be skipped
1	689	4.58	313766.90	4.54	A big problem
2	919	6.11	402922.90	5.83	A small problem
3	4067	27.03	2041704.00	29.55	Not a problem

S05V08 - In last year: Tried to make an appointment with Civilian Dr not in TCN					
Value	Unweighted		Weighted		Formatted Value
	Count	Percent	Count	Percent	
.	1325	8.81	663837.60	9.61	Did not answer
C	229	1.52	112283.00	1.63	Should be skipped
N	2109	14.02	843477.60	12.21	Valid skip
1	1430	9.50	764536.20	11.07	Yes
2	9952	66.15	4524049.00	65.49	No

**S05V09 -
In last year: Wanted Dr not seeing old/new TRICARE patients**

Value	Unweighted		Weighted		Formatted Value
	Count	Percent	Count	Percent	
.	1351	8.98	678308.20	9.82	Did not answer
C	856	5.69	469480.30	6.80	Should be skipped
N	11434	76.00	5010329.00	72.53	Valid Skip
1	462	3.07	231220.80	3.35	Yes, not seeing TRICARE patients
2	97	0.64	40475.73	0.59	Yes, not seeing new TRICARE patients
3	845	5.62	478369.10	6.92	No

**S05V10 -
In last year: Problem finding Dr who will accept TRICARE**

Value	Unweighted		Weighted		Formatted Value
	Count	Percent	Count	Percent	
.	1401	9.31	706813.70	10.23	Did not answer
C	799	5.31	440474.60	6.38	Should be skipped
N	11491	76.38	5039335.00	72.95	Valid skip
1	351	2.33	170093.20	2.46	A big problem
2	383	2.55	183243.90	2.65	A small problem
3	620	4.12	368223.10	5.33	Not a problem

**S05Z01 -
Spouse deployed to a combat zone**

Value	Unweighted		Weighted		Formatted Value
	Count	Percent	Count	Percent	
.	138	0.92	86245.07	1.25	Did not answer
1	741	4.93	261619.90	3.79	Yes
2	14166	94.16	6560318.00	94.96	No

S05Z02 - Rating of level of stress in personal life					
Value	Unweighted		Weighted		Formatted Value
	Count	Percent	Count	Percent	
.	130	0.86	75365.02	1.09	Did not answer
1	1045	6.95	462386.30	6.69	Much more than usual
2	3863	25.68	1679137.00	24.31	More than usual
3	7087	47.11	3278191.00	47.45	About the same as usual
4	1922	12.78	933703.80	13.52	Less than usual
5	998	6.63	479401.20	6.94	Much less than usual

S05Z03 - Extent of concern: Child care arrangement					
Value	Unweighted		Weighted		Formatted Value
	Count	Percent	Count	Percent	
.	220	1.46	127436.50	1.84	Did not answer
1	520	3.46	188748.40	2.73	Very large extent
2	619	4.11	239330.60	3.46	Large extent
3	1003	6.67	382899.60	5.54	Moderate extent
4	1300	8.64	476279.00	6.89	Small extent
5	11383	75.66	5493489.00	79.52	Not a concern

S05Z04 - Extent of concern: Child's education					
Value	Unweighted		Weighted		Formatted Value
	Count	Percent	Count	Percent	
.	268	1.78	154169.70	2.23	Did not answer
1	2036	13.53	748868.90	10.84	Very large extent
2	1626	10.81	613919.70	8.89	Large extent
3	1497	9.95	590160.70	8.54	Moderate extent
4	1118	7.43	434427.60	6.29	Small extent
5	8500	56.50	4366637.00	63.21	Not a concern

S05Z05 - Extent of concern: Household repairs/yardwork/maintenance					
Value	Unweighted		Weighted		Formatted Value
	Count	Percent	Count	Percent	
.	125	0.83	66337.83	0.96	Did not answer
1	674	4.48	320773.60	4.64	Very large extent
2	1515	10.07	735184.50	10.64	Large extent
3	3957	26.30	1872330.00	27.10	Moderate extent
4	3864	25.68	1681501.00	24.34	Small extent
5	4910	32.64	2232057.00	32.31	Not a concern

S05Z06 - Extent of concern: Communicating with spouse					
Value	Unweighted		Weighted		Formatted Value
	Count	Percent	Count	Percent	
.	268	1.78	152286.70	2.20	Did not answer
1	1458	9.69	590262.10	8.54	Very large extent
2	1406	9.35	596302.70	8.63	Large extent
3	2062	13.71	920436.70	13.32	Moderate extent
4	2403	15.97	1061456.00	15.37	Small extent
5	7448	49.50	3587439.00	51.93	Not a concern

S05Z07 - Extent of concern: Managing household expenses					
Value	Unweighted		Weighted		Formatted Value
	Count	Percent	Count	Percent	
.	125	0.83	63834.12	0.92	Did not answer
1	1298	8.63	543430.80	7.87	Very large extent
2	1733	11.52	750813.10	10.87	Large extent
3	3028	20.13	1320973.00	19.12	Moderate extent
4	3504	23.29	1582075.00	22.90	Small extent
5	5357	35.61	2647057.00	38.32	Not a concern

S05Z08 - Extent of concern: Birth/adoption of child					
Value	Unweighted		Weighted		Formatted Value
	Count	Percent	Count	Percent	
.	233	1.55	141904.90	2.05	Did not answer
1	546	3.63	196283.90	2.84	Very large extent
2	405	2.69	147180.20	2.13	Large extent
3	534	3.55	191361.10	2.77	Moderate extent
4	535	3.56	196360.00	2.84	Small extent
5	12792	85.02	6035093.00	87.36	Not a concern

S05Z09 - Extent of concern: Providing elderly family member care					
Value	Unweighted		Weighted		Formatted Value
	Count	Percent	Count	Percent	
.	183	1.22	102116.90	1.48	Did not answer
1	592	3.93	299316.50	4.33	Very large extent
2	788	5.24	384222.60	5.56	Large extent
3	1347	8.95	658434.00	9.53	Moderate extent
4	1784	11.86	791791.00	11.46	Small extent
5	10351	68.80	4672302.00	67.63	Not a concern

S05Z10 - Extent of concern: Marital problems					
Value	Unweighted		Weighted		Formatted Value
	Count	Percent	Count	Percent	
.	275	1.83	147953.10	2.14	Did not answer
1	655	4.35	271953.90	3.94	Very large extent
2	553	3.68	231334.40	3.35	Large extent
3	1151	7.65	501480.60	7.26	Moderate extent
4	1965	13.06	852742.90	12.34	Small extent
5	10446	69.43	4902719.00	70.97	Not a concern

S05Z11 - Extent of concern: Personal health problems					
Value	Unweighted		Weighted		Formatted Value
	Count	Percent	Count	Percent	
.	128	0.85	72748.46	1.05	Did not answer
1	898	5.97	418482.20	6.06	Very large extent
2	1272	8.45	656867.50	9.51	Large extent
3	3048	20.26	1523162.00	22.05	Moderate extent
4	4433	29.46	2032379.00	29.42	Small extent
5	5266	35.00	2204545.00	31.91	Not a concern

S05Z12 - Extent of concern: Family member health problem					
Value	Unweighted		Weighted		Formatted Value
	Count	Percent	Count	Percent	
.	201	1.34	113485.80	1.64	Did not answer
1	1039	6.91	462697.40	6.70	Very large extent
2	1292	8.59	592489.70	8.58	Large extent
3	2257	15.00	1040877.00	15.07	Moderate extent
4	3068	20.39	1337481.00	19.36	Small extent
5	7188	47.78	3361152.00	48.65	Not a concern

S05Z13 - Extent of concern: Job/education demands					
Value	Unweighted		Weighted		Formatted Value
	Count	Percent	Count	Percent	
.	194	1.29	119868.70	1.74	Did not answer
1	1166	7.75	468191.20	6.78	Very large extent
2	1841	12.24	715332.80	10.35	Large extent
3	2888	19.20	1144724.00	16.57	Moderate extent
4	2755	18.31	1095583.00	15.86	Small extent
5	6201	41.22	3364484.00	48.70	Not a concern

**S05Z14 -
Extent of concern: Major financial hardship/bankruptcy**

Value	Unweighted		Weighted		Formatted Value
	Count	Percent	Count	Percent	
.	166	1.10	96198.05	1.39	Did not answer
1	531	3.53	255612.30	3.70	Very large extent
2	620	4.12	294441.40	4.26	Large extent
3	1118	7.43	536633.20	7.77	Moderate extent
4	1859	12.36	824491.50	11.93	Small extent
5	10751	71.46	4900807.00	70.94	Not a concern

**S05Z15 -
Sought resources available for deployed personnel family**

Value	Unweighted		Weighted		Formatted Value
	Count	Percent	Count	Percent	
.	188	1.25	107454.50	1.56	Did not answer
C	676	4.49	359209.40	5.20	Should be skipped
N	13490	89.66	6201109.00	89.76	Valid skip
1	336	2.23	111010.40	1.61	Yes
2	355	2.36	129400.10	1.87	No

**S05Z16 -
How helpful was information in coping with spouse deployment**

Value	Unweighted		Weighted		Formatted Value
	Count	Percent	Count	Percent	
.	200	1.33	111308.80	1.61	Did not answer
C	113	0.75	51893.91	0.75	Should be skipped
N	14408	95.77	6637825.00	96.09	Valid Skip
1	47	0.31	11061.36	0.16	Not helpful
2	157	1.04	53064.14	0.77	Somewhat helpful
3	120	0.80	43030.59	0.62	Very helpful

S05Z17 - Problem finding information

Value	Unweighted		Weighted		Formatted Value
	Count	Percent	Count	Percent	
.	192	1.28	108104.60	1.56	Did not answer
C	135	0.90	63096.32	0.91	Should be skipped
N	14386	95.62	6626622.00	95.92	Valid Skip
1	33	0.22	8200.85	0.12	A big problem
2	74	0.49	21157.45	0.31	A small problem
3	225	1.50	81001.96	1.17	Not a problem

S05Z18 - Sought support group help while spouse deployed

Value	Unweighted		Weighted		Formatted Value
	Count	Percent	Count	Percent	
.	193	1.28	108462.90	1.57	Did not answer
C	493	3.28	242176.70	3.51	Should be skipped
N	13673	90.88	6318142.00	91.46	Valid skip
1	182	1.21	62425.77	0.90	Yes
2	504	3.35	176976.30	2.56	No

S05Z19 - How helpful was support group in coping with spouse deployment

Value	Unweighted		Weighted		Formatted Value
	Count	Percent	Count	Percent	
.	208	1.38	114821.50	1.66	Did not answer
C	80	0.53	33924.63	0.49	Should be skipped
N	14590	96.98	6703370.00	97.04	Valid Skip
1	31	0.21	9025.87	0.13	Not helpful
2	63	0.42	23574.15	0.34	Somewhat helpful
3	73	0.49	23467.17	0.34	Very helpful

S05Z20 - Problem finding support group					
Value	Unweighted		Weighted		Formatted Value
	Count	Percent	Count	Percent	
.	194	1.29	108679.60	1.57	Did not answer
C	113	0.75	51966.93	0.75	Should be skipped
N	14557	96.76	6685328.00	96.77	Valid Skip
1	28	0.19	8808.31	0.13	A big problem
2	18	0.12	6119.20	0.09	A small problem
3	135	0.90	47281.60	0.68	Not a problem

S05Z21 - Sought counseling for family problem related to spouse deployment					
Value	Unweighted		Weighted		Formatted Value
	Count	Percent	Count	Percent	
.	176	1.17	98472.44	1.43	Did not answer
C	551	3.66	273405.60	3.96	Should be skipped
N	13615	90.50	6286913.00	91.01	Valid skip
1	79	0.53	25216.12	0.37	Yes
2	624	4.15	224176.40	3.25	No

S05Z22 - How helpful was counseling in dealing with spouse deployment					
Value	Unweighted		Weighted		Formatted Value
	Count	Percent	Count	Percent	
.	184	1.22	101387.00	1.47	Did not answer
C	54	0.36	25930.79	0.38	Should be skipped
N	14736	97.95	6758564.00	97.83	Valid Skip
1	12	0.08	3358.69	0.05	Not helpful
2	27	0.18	8742.30	0.13	Somewhat helpful
3	32	0.21	10200.60	0.15	Very helpful

S05Z23 - Problem finding counseling					
Value	Unweighted		Weighted		Formatted Value
	Count	Percent	Count	Percent	
.	178	1.18	98633.07	1.43	Did not answer
C	88	0.58	36864.95	0.53	Should be skipped
N	14702	97.72	6747630.00	97.68	Valid Skip
1	11	0.07	3669.92	0.05	A big problem
2	11	0.07	4140.28	0.06	A small problem
3	55	0.37	17245.30	0.25	Not a problem

ONTIME - Responded Within 8 weeks of Mail-Out					
Value	Unweighted		Weighted		Formatted Value
	Count	Percent	Count	Percent	
YES	15045	100.00	6908184.00	100.00	YES

FLAG_FIN - Final Disposition					
Value	Unweighted		Weighted		Formatted Value
	Count	Percent	Count	Percent	
1	15045	100.00	6908184.00	100.00	Returned survey

DUPFLAG - Multiple Response Indicator					
Value	Unweighted		Weighted		Formatted Value
	Count	Percent	Count	Percent	
NO	14614	97.14	6711006.00	97.15	NO
YES	431	2.86	197177.80	2.85	YES

FNSTATUS - Final Status					
Value	Unweighted		Weighted		Formatted Value
	Count	Percent	Count	Percent	
11	15045	100.00	6908184.00	100.00	Elig,return complete

KEYCOUNT - Number of Key Questions Answered						
Value	Unweighted		Weighted		Formatted Value	
	Count	Percent	Count	Percent		
14	5	0.03	2591.13	0.04	14	
15	4	0.03	2191.54	0.03	15	
16	11	0.07	6905.69	0.10	16	
17	12	0.08	7883.03	0.11	17	
18	9	0.06	2344.44	0.03	18	
19	28	0.19	13033.58	0.19	19	
20	23	0.15	18810.76	0.27	20	
21	37	0.25	19170.03	0.28	21	
22	85	0.56	43797.70	0.63	22	
23	212	1.41	108624.70	1.57	23	
24	243	1.62	128175.10	1.86	24	
25	551	3.66	273483.10	3.96	25	
26	2138	14.21	1001385.00	14.50	26	
27	11687	77.68	5279788.00	76.43	27	

WEB - Web survey indicator						
Value	Unweighted		Weighted		Formatted Value	
	Count	Percent	Count	Percent		
0	12413	82.51	5926960.00	85.80	No	
1	2632	17.49	981223.70	14.20	Yes	

N1 - Coding Scheme Note 1						
Value	Unweighted		Weighted		Formatted Value	
	Count	Percent	Count	Percent		
1	14333	95.27	6581790.00	95.28	1	
2	80	0.53	43519.14	0.63	2	
3	510	3.39	213602.20	3.09	3	
4	122	0.81	69272.39	1.00	4	

N2 - Coding Scheme Note 2					
Value	Unweighted		Weighted		Formatted Value
	Count	Percent	Count	Percent	
1	53	0.35	19984.19	0.29	1
2	721	4.79	492351.40	7.13	2
3	720	4.79	416339.00	6.03	3
4	1171	7.78	766028.70	11.09	4
5	5885	39.12	2872879.00	41.59	5
6	46	0.31	25973.92	0.38	6
7	41	0.27	17293.71	0.25	7
8	9	0.06	6380.59	0.09	8
9	281	1.87	115985.80	1.68	9
10	28	0.19	16477.01	0.24	10
11	323	2.15	130355.90	1.89	11
12	6	0.04	3478.64	0.05	12
13	5697	37.87	1987066.00	28.76	13
14	64	0.43	37589.47	0.54	14

N3 - Coding Scheme Note 3					
Value	Unweighted		Weighted		Formatted Value
	Count	Percent	Count	Percent	
1	7878	52.36	3817047.00	55.25	1
2	55	0.37	27253.27	0.39	2
3	250	1.66	122985.50	1.78	3
4	6810	45.26	2915741.00	42.21	4
5	52	0.35	25156.65	0.36	5

N4 - Coding Scheme Note 4

Value	Unweighted		Weighted		Formatted Value
	Count	Percent	Count	Percent	
1	7706	51.22	3811583.00	55.17	1
2	22	0.15	7680.81	0.11	2
3	157	1.04	77694.82	1.12	3
4	7106	47.23	2988506.00	43.26	4
5	54	0.36	22719.28	0.33	5

N5 - Coding Scheme Note 5

Value	Unweighted		Weighted		Formatted Value
	Count	Percent	Count	Percent	
1	8737	58.07	4119645.00	59.63	1
2	46	0.31	19557.23	0.28	2
3	163	1.08	79456.35	1.15	3
4	6069	40.34	2667265.00	38.61	4
5	30	0.20	22259.13	0.32	5

N6 - Coding Scheme Note 6

Value	Unweighted		Weighted		Formatted Value
	Count	Percent	Count	Percent	
1	186	1.24	101706.50	1.47	1
2	39	0.26	20002.63	0.29	2
3	55	0.37	32780.35	0.47	3
4	6359	42.27	2949756.00	42.70	4
5	85	0.56	46190.69	0.67	5
6	400	2.66	189835.10	2.75	6
7	7900	52.51	3556423.00	51.48	7
9	21	0.14	11489.38	0.17	9

N7 - Coding Scheme Note 7

Value	Unweighted		Weighted		Formatted Value
	Count	Percent	Count	Percent	
1	406	2.70	236940.80	3.43	1
2	12	0.08	7506.61	0.11	2
3	27	0.18	13911.67	0.20	3
4	11462	76.18	5258127.00	76.11	4
5	41	0.27	19786.11	0.29	5
6	282	1.87	143700.00	2.08	6
7	2802	18.62	1221366.00	17.68	7
9	13	0.09	6844.35	0.10	9

N8 - Coding Scheme Note 8

Value	Unweighted		Weighted		Formatted Value
	Count	Percent	Count	Percent	
1	2210	14.69	986779.70	14.28	1
3	12710	84.48	5847694.00	84.65	3
4	38	0.25	19711.15	0.29	4
5	87	0.58	53998.52	0.78	5

N9 - Coding Scheme Note 9

Value	Unweighted		Weighted		Formatted Value
	Count	Percent	Count	Percent	
1	2210	14.69	986779.70	14.28	1
2	10640	70.72	5031653.00	72.84	2
4	261	1.73	116930.70	1.69	4
5	1806	12.00	699519.70	10.13	5
6	128	0.85	73300.33	1.06	6

N10 - Coding Scheme Note 10

Value	Unweighted		Weighted		Formatted Value
	Count	Percent	Count	Percent	
1	2210	14.69	986779.70	14.28	1
2	4084	27.15	1713960.00	24.81	2
4	1008	6.70	524313.20	7.59	4
5	7590	50.45	3594413.00	52.03	5
6	153	1.02	88718.39	1.28	6

N10A - Coding Scheme Note 10A					
Value	Unweighted		Weighted		Formatted Value
	Count	Percent	Count	Percent	
1	1583	10.52	691321.60	10.01	1
2	1180	7.84	645833.60	9.35	2
3	12222	81.24	5542253.00	80.23	3
4	60	0.40	28775.51	0.42	4

N11 - Coding Scheme Note 11					
Value	Unweighted		Weighted		Formatted Value
	Count	Percent	Count	Percent	
1	12125	80.59	5667542.00	82.04	1
2	5	0.03	1330.16	0.02	2
3	45	0.30	24786.94	0.36	3
4	2333	15.51	954430.50	13.82	4
5	537	3.57	260093.80	3.77	5

N12 - Coding Scheme Note 12					
Value	Unweighted		Weighted		Formatted Value
	Count	Percent	Count	Percent	
1	2338	15.54	955760.60	13.84	1
2	2755	18.31	1428374.00	20.68	2
3	9952	66.15	4524049.00	65.49	3

N13 - Coding Scheme Note 13					
Value	Unweighted		Weighted		Formatted Value
	Count	Percent	Count	Percent	
1	6702	44.55	3613379.00	52.31	1
2	82	0.55	33636.76	0.49	2
3	554	3.68	285438.10	4.13	3
4	5768	38.34	2205063.00	31.92	4
5	1763	11.72	687563.20	9.95	5
6	176	1.17	83103.60	1.20	6

N14 - Coding Scheme Note 14					
Value	Unweighted		Weighted		Formatted Value
	Count	Percent	Count	Percent	
1	4168	27.70	1963626.00	28.42	1
2	38	0.25	22045.92	0.32	2
3	638	4.24	342854.00	4.96	3
4	10022	66.61	4494770.00	65.06	4
5	179	1.19	84887.02	1.23	5

N15 - Coding Scheme Note 15					
Value	Unweighted		Weighted		Formatted Value
	Count	Percent	Count	Percent	
1	4719	31.37	2203311.00	31.89	1
2	28	0.19	19784.82	0.29	2
3	286	1.90	143410.10	2.08	3
4	9792	65.08	4439539.00	64.26	4
5	220	1.46	102138.70	1.48	5

N16 - Coding Scheme Note 16					
Value	Unweighted		Weighted		Formatted Value
	Count	Percent	Count	Percent	
1	3626	24.10	1565354.00	22.66	1
2	52	0.35	26553.05	0.38	2
3	563	3.74	311711.10	4.51	3
4	10608	70.51	4914334.00	71.14	4
5	196	1.30	90231.09	1.31	5

N17 - Coding Scheme Note 17					
Value	Unweighted		Weighted		Formatted Value
	Count	Percent	Count	Percent	
1	2433	16.17	1085088.00	15.71	1
2	3523	23.42	1921851.00	27.82	2
3	415	2.76	189435.70	2.74	3
4	9	0.06	6105.79	0.09	4
5	1	0.01	69.95	0.00	5
6	14	0.09	4390.14	0.06	6
8	47	0.31	33782.70	0.49	8
9	22	0.15	9450.79	0.14	9
10	8489	56.42	3616322.00	52.35	10
12	4	0.03	1546.67	0.02	12
13	1	0.01	310.81	0.00	13
14	87	0.58	39830.35	0.58	14

N18A - Coding Scheme Note 18A					
Value	Unweighted		Weighted		Formatted Value
	Count	Percent	Count	Percent	
1	36	0.24	18568.28	0.27	1
2	16	0.11	7452.19	0.11	2
3	11	0.07	4745.33	0.07	3
4	30	0.20	13310.95	0.19	4
8	7270	48.32	3392084.00	49.10	8
9	7	0.05	2203.82	0.03	9
10	284	1.89	161483.90	2.34	10
11	7387	49.10	3307242.00	47.87	11
12	2	0.01	347.42	0.01	12
13	2	0.01	746.04	0.01	13

N18B - Coding Scheme Note 18B					
Value	Unweighted		Weighted		Formatted Value
	Count	Percent	Count	Percent	
1	7302	48.53	3405742.00	49.30	1
2	295	1.96	166229.30	2.41	2
3	7448	49.50	3336212.00	48.29	3

N19 - Coding Scheme Note 19

Value	Unweighted		Weighted		Formatted Value
	Count	Percent	Count	Percent	
1	7597	50.50	3571971.00	51.71	1
2	4503	29.93	2361323.00	34.18	2
3	2892	19.22	947001.10	13.71	3
4	16	0.11	8725.51	0.13	4
5	9	0.06	2949.67	0.04	5
6	28	0.19	16212.98	0.23	6

N20 - Coding Scheme Note 20

Value	Unweighted		Weighted		Formatted Value
	Count	Percent	Count	Percent	
1	7597	50.50	3571971.00	51.71	1
2	47	0.31	12943.10	0.19	2
4	103	0.68	32831.00	0.48	4
5	93	0.62	31408.85	0.45	5
6	518	3.44	175763.20	2.54	6
7	6554	43.56	3009834.00	43.57	7
12	133	0.88	73432.46	1.06	12

N20A - Coding Scheme Note 20A

Value	Unweighted		Weighted		Formatted Value
	Count	Percent	Count	Percent	
1	710	4.72	245295.60	3.55	1
2	31	0.21	16324.35	0.24	2
3	14166	94.16	6560318.00	94.96	3
4	138	0.92	86245.07	1.25	4

N20B - Coding Scheme Note 20B

Value	Unweighted		Weighted		Formatted Value
	Count	Percent	Count	Percent	
1	14166	94.16	6560318.00	94.96	1
2	305	2.03	100995.60	1.46	2
3	31	0.21	10014.77	0.14	3
4	355	2.36	129400.10	1.87	4
5	188	1.25	107454.50	1.56	5

N20C - Coding Scheme Note 20C					
Value	Unweighted		Weighted		Formatted Value
	Count	Percent	Count	Percent	
1	14166	94.16	6560318.00	94.96	1
2	154	1.02	52730.14	0.76	2
3	28	0.19	9695.64	0.14	3
4	504	3.35	176976.30	2.56	4
5	193	1.28	108462.90	1.57	5

N20D - Coding Scheme Note 20D					
Value	Unweighted		Weighted		Formatted Value
	Count	Percent	Count	Percent	
1	14166	94.16	6560318.00	94.96	1
2	57	0.38	18803.01	0.27	2
3	22	0.15	6413.11	0.09	3
4	624	4.15	224176.40	3.25	4
5	176	1.17	98472.44	1.43	5

MISS_1 - Count of: Violates Skip Pattern					
Value	Unweighted		Weighted		Formatted Value
	Count	Percent	Count	Percent	
0	15045	100.00	6908184.00	100.00	0 times

MISS_4 - Count of: Incomplete grid error					
Value	Unweighted		Weighted		Formatted Value
	Count	Percent	Count	Percent	
0	15045	100.00	6908184.00	100.00	0 times

MISS_5 -
Count of: Scalable response of Don't know

Value	Unweighted		Weighted		Formatted Value
	Count	Percent	Count	Percent	
0	11603	77.12	5401498.00	78.19	0 times
1	2590	17.22	1112952.00	16.11	1 time
2	726	4.83	330938.50	4.79	2 times
3	111	0.74	52378.42	0.76	3 times
4	13	0.09	9006.68	0.13	4 times
5	2	0.01	1410.04	0.02	5 times

MISS_6 -
Count of: Not applicable - valid skip

Value	Unweighted		Weighted		Formatted Value
	Count	Percent	Count	Percent	
0	4699	31.23	2368108.00	34.28	0 times
1	3009	20.00	1330964.00	19.27	1 time
2	1410	9.37	632205.70	9.15	2 times
3	1200	7.98	538467.70	7.79	3 times
4	2915	19.38	1213174.00	17.56	4 times
5	752	5.00	338121.50	4.89	5 times
6	361	2.40	175449.50	2.54	6 times
7	225	1.50	97435.34	1.41	7 times
8	131	0.87	59533.18	0.86	8 times
9	83	0.55	34639.70	0.50	9 times
10	60	0.40	32296.23	0.47	10 times
11	33	0.22	14266.03	0.21	11 times
12	33	0.22	12870.47	0.19	12 times
13	20	0.13	9955.49	0.14	13 times
14	23	0.15	10066.45	0.15	14 times
15	17	0.11	7405.66	0.11	15 times
16	12	0.08	5470.18	0.08	16 times
17	6	0.04	3237.00	0.05	17 times
18	10	0.07	2956.44	0.04	18 times
19	10	0.07	4367.36	0.06	19 times
20	10	0.07	5309.39	0.08	20 times
21	1	0.01	189.50	0.00	21 times
22	2	0.01	822.57	0.01	22 times
23	8	0.05	2910.62	0.04	23 times
24	3	0.02	1453.09	0.02	24 times
25	3	0.02	1426.82	0.02	25 times
26	3	0.02	1682.25	0.02	26 times
27	1	0.01	524.41	0.01	27 times
28	3	0.02	1586.49	0.02	28 times
31	1	0.01	836.00	0.01	31 times
32	1	0.01	452.56	0.01	32 times

MISS_7 -
Count of: Out-of-range error

Value	Unweighted		Weighted		Formatted Value
	Count	Percent	Count	Percent	
0	14808	98.42	6785251.00	98.22	0 times
1	167	1.11	91358.19	1.32	1 time
2	70	0.47	31574.26	0.46	2 times

MISS_8 -
Count of: Multiple response error

Value	Unweighted		Weighted		Formatted Value
	Count	Percent	Count	Percent	
0	15045	100.00	6908184.00	100.00	0 times

MISS_9 -
Count of: No response - invalid skip

Value	Unweighted		Weighted		Formatted Value
	Count	Percent	Count	Percent	
0	1	0.01	659.67	0.01	0 times
1	3	0.02	2128.05	0.03	1 time
2	3	0.02	1967.30	0.03	2 times
3	6	0.04	2042.09	0.03	3 times
4	5	0.03	3885.98	0.06	4 times
5	3	0.02	885.98	0.01	5 times
6	10	0.07	3639.20	0.05	6 times
7	8	0.05	2141.80	0.03	7 times
8	11	0.07	4272.56	0.06	8 times
9	20	0.13	9051.72	0.13	9 times
10	20	0.13	5121.32	0.07	10 times
11	29	0.19	14075.31	0.20	11 times
12	36	0.24	17338.61	0.25	12 times
13	49	0.33	22675.32	0.33	13 times
14	63	0.42	30191.79	0.44	14 times
15	93	0.62	43945.08	0.64	15 times
16	134	0.89	60493.46	0.88	16 times
17	153	1.02	88044.51	1.27	17 times
18	217	1.44	114257.10	1.65	18 times
19	277	1.84	137008.60	1.98	19 times
20	386	2.57	199847.00	2.89	20 times
21	450	2.99	231983.90	3.36	21 times
22	577	3.84	295813.40	4.28	22 times
23	638	4.24	311181.50	4.50	23 times
24	754	5.01	383874.30	5.56	24 times
25	813	5.40	406327.30	5.88	25 times
26	791	5.26	383108.50	5.55	26 times
27	826	5.49	415373.90	6.01	27 times

2005 HEALTH CARE SURVEY OF DOD BENEFICIARIES – QUARTER II

28	781	5.19	383948.00	5.56	28 times
29	772	5.13	356880.10	5.17	29 times
30	746	4.96	312128.90	4.52	30 times
31	700	4.65	285306.60	4.13	31 times
32	636	4.23	274031.30	3.97	32 times
33	575	3.82	235586.70	3.41	33 times
34	509	3.38	215246.10	3.12	34 times
35	464	3.08	186099.30	2.69	35 times
36	363	2.41	138538.60	2.01	36 times
37	294	1.95	118681.20	1.72	37 times
38	287	1.91	125481.50	1.82	38 times
39	236	1.57	90916.82	1.32	39 times
40 -- 95	2306	15.33	994003.10	14.39	40 or more times

MISS_TOT -

Total number of missing responses

Value	Unweighted		Weighted		Formatted Value
	Count	Percent	Count	Percent	
3	2	0.01	641.10	0.01	3 times
4	2	0.01	1817.39	0.03	4 times
5	2	0.01	1634.15	0.02	5 times
6	4	0.03	1341.97	0.02	6 times
7	7	0.05	2319.57	0.03	7 times
8	7	0.05	1832.85	0.03	8 times
9	8	0.05	2126.52	0.03	9 times
10	9	0.06	2688.83	0.04	10 times
11	16	0.11	6450.53	0.09	11 times
12	21	0.14	7909.59	0.11	12 times
13	28	0.19	11943.01	0.17	13 times
14	33	0.22	16445.21	0.24	14 times
15	51	0.34	22515.11	0.33	15 times
16	84	0.56	37115.73	0.54	16 times
17	105	0.70	54081.54	0.78	17 times
18	155	1.03	87216.59	1.26	18 times
19	183	1.22	82352.97	1.19	19 times
20	243	1.62	126275.70	1.83	20 times
21	318	2.11	161601.50	2.34	21 times
22	383	2.55	200698.60	2.91	22 times
23	478	3.18	242926.50	3.52	23 times
24	564	3.75	284436.90	4.12	24 times
25	596	3.96	307493.70	4.45	25 times
26	638	4.24	320427.90	4.64	26 times
27	714	4.75	367562.70	5.32	27 times
28	680	4.52	368841.70	5.34	28 times
29	668	4.44	340557.90	4.93	29 times
30	716	4.76	341032.60	4.94	30 times
31	714	4.75	330686.30	4.79	31 times
32	698	4.64	297400.40	4.31	32 times
33	642	4.27	288124.20	4.17	33 times
34	626	4.16	283454.30	4.10	34 times
35	584	3.88	238082.40	3.45	35 times
36	551	3.66	218084.80	3.16	36 times
37	500	3.32	191862.40	2.78	37 times

2005 HEALTH CARE SURVEY OF DOD BENEFICIARIES – QUARTER II

38	450	2.99	175191.90	2.54	38 times
39	409	2.72	149184.30	2.16	39 times
40 -- 99	3156	20.98	1333824.00	19.31	40 or more times

XENRLLMT - Enrollment in TRICARE Prime					
Value	Unweighted		Weighted		Formatted Value
	Count	Percent	Count	Percent	
.	105	0.70	54916.67	0.79	Missing/Unknown
1	4935	32.80	1719667.00	24.89	Active Duty - under 65
2	5041	33.51	1809138.00	26.19	Enrolled - under 65
3	2637	17.53	1570778.00	22.74	Not enrolled - under 65
4	2327	15.47	1753683.00	25.39	Not enrolled - 65 or over

XENR_PCM - Enrollment by PCM type					
Value	Unweighted		Weighted		Formatted Value
	Count	Percent	Count	Percent	
.	105	0.70	54916.67	0.79	Missing/Unknown
1	4935	32.80	1719667.00	24.89	Active Duty - under 65
2	4398	29.23	1249357.00	18.09	Enrolled - under 65, Mil PCM
3	643	4.27	559781.40	8.10	Enrolled - under 65, Civ PCM
4	2637	17.53	1570778.00	22.74	Not enrolled - under 65
5	2327	15.47	1753683.00	25.39	Not enrolled - 65 or over

XINS_COV - Insurance Coverage					
Value	Unweighted		Weighted		Formatted Value
	Count	Percent	Count	Percent	
.	476	3.16	222522.10	3.22	Missing/Unknown
1	4935	32.80	1719667.00	24.89	Prime-under 65 Active Duty
2	4702	31.25	1673083.00	24.22	Prime-under 65 Non-active Duty
3	888	5.90	521191.90	7.54	Standard/Extra
4	1894	12.59	1428358.00	20.68	Medicare
5	1688	11.22	1054371.00	15.26	Other Insurance
7	125	0.83	59657.85	0.86	TRICARE Plus
8	337	2.24	229332.50	3.32	Veterans Administration (VA)

XREGION - Region					
Value	Unweighted		Weighted		Formatted Value
	Count	Percent	Count	Percent	
.	247	1.64	86431.62	1.25	Missing data
1	1855	12.33	917034.80	13.27	Northeast
2	1395	9.27	685103.40	9.92	Mid-Atlantic
3	1744	11.59	889277.30	12.87	Southeast
4	1104	7.34	504907.20	7.31	Gulfsouth
5	880	5.85	576683.40	8.35	Heartland
6	1574	10.46	792977.90	11.48	Southwest
7	806	5.36	333813.90	4.83	Central 7
8	1462	9.72	609231.60	8.82	Central 8
9	1125	7.48	425022.00	6.15	Southern California
10	389	2.59	208683.40	3.02	Golden Gate
11	638	4.24	327634.70	4.74	Northwest
12	252	1.67	96934.34	1.40	Hawaii
13	641	4.26	199592.70	2.89	Europe
14	610	4.05	162352.80	2.35	Western Pacific Command
15	117	0.78	37443.22	0.54	TRICARE Latin America
16	206	1.37	55059.20	0.80	Alaska

XTNEXREG - TRICARE Next Generation of Contracts Region grouping					
Value	Unweighted		Weighted		Formatted Value
	Count	Percent	Count	Percent	
.	247	1.64	86431.62	1.25	Missing Data
1	4130	27.45	2178822.00	31.54	North
2	4422	29.39	2187162.00	31.66	South
3	4878	32.42	2056379.00	29.77	West
4	1368	9.09	399388.70	5.78	Overseas

CONUS - CONUS/OCONUS Indicator					
Value	Unweighted		Weighted		Formatted Value
	Count	Percent	Count	Percent	
.	247	1.64	86431.62	1.25	Invalid/Missing
0	1368	9.09	399388.70	5.78	Not in CONUS
1	13430	89.27	6422363.00	92.97	In CONUS

OUTCATCH - Out of Catchment Area Indicator					
Value	Unweighted		Weighted		Formatted Value
	Count	Percent	Count	Percent	
0	12604	83.78	4118569.00	59.62	Catchment areas
1	2441	16.22	2789615.00	40.38	Out of catchment areas

XSEXA - Male or Female (Recode)					
Value	Unweighted		Weighted		Formatted Value
	Count	Percent	Count	Percent	
1	7597	50.50	3571971.00	51.71	Male
2	7448	49.50	3336212.00	48.29	Female

XBMI - Body Mass Index					
Value	Unweighted		Weighted		Formatted Value
	Count	Percent	Count	Percent	
.	238	1.58	123041.30	1.78	Missing data
7.800 -- 21.800	1994	13.25	856501.80	12.40	Minimum to 10th Percentile
21.900 -- 23.400	1573	10.46	685266.10	9.92	>10th to 25th Percentile
23.500 -- 26.800	4762	31.65	2168517.00	31.39	>25th to 50th Percentile
26.900 -- 29.400	2965	19.71	1396296.00	20.21	>50th to 75th Percentile
29.500 -- 33.500	2213	14.71	1029626.00	14.90	>75th to 90th Percentile
33.600 -- 72.400	1300	8.64	648936.00	9.39	>90th to 100th Percentile

XBMICAT - Body Mass Index Category					
Value	Unweighted		Weighted		Formatted Value
	Count	Percent	Count	Percent	
.	238	1.58	123041.30	1.78	Missing Data
1	218	1.45	110947.10	1.61	Underweight
2	5233	34.78	2291594.00	33.17	Normal Weight
3	6166	40.98	2845577.00	41.19	Overweight
4	2920	19.41	1408182.00	20.38	Obese
5	270	1.79	128842.70	1.87	Morbidly Obese

XBNFGRP - Constructed Beneficiary Group					
Value	Unweighted		Weighted		Formatted Value
	Count	Percent	Count	Percent	
.	25	0.17	5074.17	0.07	Missing/Unknown
1	4935	32.80	1719667.00	24.89	Active Duty <65
2	3030	20.14	912979.40	13.22	Family of Active <65
3	4728	31.43	2516779.00	36.43	Ret/Surv/Fam <65
4	2327	15.47	1753683.00	25.39	Ret/Surv/Fam 65+

KMILOFFC - Office wait of 15 min or more at Military facility					
Value	Unweighted		Weighted		Formatted Value
	Count	Percent	Count	Percent	
.	7791	51.78	4669140.00	67.59	Missing/Unknown/NA
1	3471	23.07	1074877.00	15.56	Yes
2	3783	25.14	1164167.00	16.85	No

KCIVOFFC - Office wait of 15 min or more at Civilian facility					
Value	Unweighted		Weighted		Formatted Value
	Count	Percent	Count	Percent	
.	9855	65.50	3420382.00	49.51	Missing/Unknown/NA
1	2310	15.35	1520655.00	22.01	Yes
2	2880	19.14	1967146.00	28.48	No

KBGPRB1 - Big problem getting referrals to specialist					
Value	Unweighted		Weighted		Formatted Value
	Count	Percent	Count	Percent	
.	7336	48.76	3191391.00	46.20	Missing/Unknown/NA
1	1027	6.83	420468.30	6.09	Yes
2	6682	44.41	3296324.00	47.72	No

KBGPRB2 - Big problem getting necessary care					
Value	Unweighted		Weighted		Formatted Value
	Count	Percent	Count	Percent	
.	4375	29.08	1890386.00	27.36	Missing/Unknown/NA
1	648	4.31	254336.90	3.68	Yes
2	10022	66.61	4763460.00	68.95	No

KMILOPQY - Outpatient visits to Military facility					
Value	Unweighted		Weighted		Formatted Value
	Count	Percent	Count	Percent	
.	119	0.79	46801.13	0.68	No response
1	7609	50.57	4605449.00	66.67	None
2	1142	7.59	351007.10	5.08	1 visit
3	1552	10.32	463249.30	6.71	2 visits
4	1437	9.55	447143.70	6.47	3 visits
5	1130	7.51	338684.60	4.90	4 visits
6	1476	9.81	460235.90	6.66	5 to 9 visits
7	580	3.86	195612.40	2.83	10 or more visits

KCIVOPQY - Outpatient visits to Civilian facility					
Value	Unweighted		Weighted		Formatted Value
	Count	Percent	Count	Percent	
.	162	1.08	96718.78	1.40	No response
1	9643	64.09	3286926.00	47.58	None
2	635	4.22	418496.70	6.06	1 visit
3	910	6.05	613603.50	8.88	2 visits
4	874	5.81	612669.00	8.87	3 visits
5	844	5.61	577214.00	8.36	4 visits
6	1262	8.39	853980.40	12.36	5 to 9 visits
7	715	4.75	448574.90	6.49	10 or more visits

KCIVINS - Beneficiary covered by civilian insurance					
Value	Unweighted		Weighted		Formatted Value
	Count	Percent	Count	Percent	
1	2360	15.69	1442669.00	20.88	Yes
2	12685	84.31	5465515.00	79.12	No

HP_PRNTL - Pregnant in last year: Received care in 1st trimester					
Value	Unweighted		Weighted		Formatted Value
	Count	Percent	Count	Percent	
.	14375	95.55	6693522.00	96.89	Missing/Unknown/3 mnts prg now
1	574	3.82	183690.60	2.66	Yes
2	96	0.64	30971.25	0.45	No

HP_MAMOG - Women age 40 and over: Mammography in past 2 years					
Value	Unweighted		Weighted		Formatted Value
	Count	Percent	Count	Percent	
.	10750	71.45	4627014.00	66.98	Missing/Unknown/NA
1	3487	23.18	1849098.00	26.77	Yes
2	808	5.37	432071.40	6.25	No

HP_MAM50 - Women age 50 and over: Mammography in past 2 years					
Value	Unweighted		Weighted		Formatted Value
	Count	Percent	Count	Percent	
.	12138	80.68	5148451.00	74.53	Missing/Unknown/NA
1	2429	16.14	1464153.00	21.19	Yes
2	478	3.18	295579.30	4.28	No

HP_PAP - All women: Pap smear in last 3 years					
Value	Unweighted		Weighted		Formatted Value
	Count	Percent	Count	Percent	
.	7655	50.88	3598189.00	52.09	Missing/Unknown/NA
1	6448	42.86	2764011.00	40.01	Yes
2	942	6.26	545983.00	7.90	No

HP_BP - Blood pressure check in last 2 years and know results					
Value	Unweighted		Weighted		Formatted Value
	Count	Percent	Count	Percent	
.	135	0.90	66159.76	0.96	Unknown
1	13785	91.63	6380472.00	92.36	Yes
2	1125	7.48	461551.90	6.68	No

HP_FLU - Age 65 and older: Flu shot in last 12 months					
Value	Unweighted		Weighted		Formatted Value
	Count	Percent	Count	Percent	
.	12638	84.00	5119131.00	74.10	Missing/Unknown/NA
1	1639	10.89	1230143.00	17.81	Yes
2	768	5.10	558908.90	8.09	No

HP_SMOKE - Advised to quit smoking in last 12 months					
Value	Unweighted		Weighted		Formatted Value
	Count	Percent	Count	Percent	
.	12463	82.84	5762841.00	83.42	Missing/Unknown/NA
1	1793	11.92	787548.80	11.40	Yes
2	789	5.24	357794.00	5.18	No

HP_SMOKH - Smoker under HEDIS definition					
Value	Unweighted		Weighted		Formatted Value
	Count	Percent	Count	Percent	
.	285	1.89	138598.80	2.01	Did not answer
1	2819	18.74	1251064.00	18.11	Yes
2	11941	79.37	5518521.00	79.88	No

HP_CESS - Had smoking cessation counseling					
Value	Unweighted		Weighted		Formatted Value
	Count	Percent	Count	Percent	
.	12840	85.34	5937934.00	85.96	Did not answer
1	1617	10.75	710274.00	10.28	Yes
2	588	3.91	259976.00	3.76	No

ADJ_CELL - Adjusted STRATUM cell					
Value	Unweighted		Weighted		Formatted Value
	Count	Percent	Count	Percent	
0000101	48	0.32	3918.76	0.06	101
0000102	20	0.13	2139.18	0.03	102
0000104	48	0.32	6977.16	0.10	104
0000301	46	0.31	3821.11	0.06	301
0000302	28	0.19	2708.68	0.04	302
0000304	38	0.25	4069.52	0.06	304
0000401	73	0.49	4234.44	0.06	401
0000402	32	0.21	3062.00	0.04	402
0000404	43	0.29	4982.59	0.07	404
0000501	44	0.29	12839.35	0.19	501
0000502	18	0.12	4393.30	0.06	502
0000504	35	0.23	3716.98	0.05	504
0000601	33	0.22	7966.20	0.12	601
0000602	16	0.11	6557.26	0.09	602
0000604	19	0.13	6611.62	0.10	604
0000605	35	0.23	6273.80	0.09	605
0000801	39	0.26	4243.59	0.06	801
0000802	16	0.11	2531.26	0.04	802
0000804	41	0.27	4952.16	0.07	804
0000901	23	0.15	7661.55	0.11	901
0000902	27	0.18	6177.07	0.09	902
0000904	24	0.16	15832.00	0.23	904
0000905	23	0.15	14878.28	0.22	905
0000906	37	0.25	24579.06	0.36	906
0001001	47	0.31	7553.94	0.11	1001
0001002	20	0.13	4333.28	0.06	1002
0001004	58	0.39	8214.68	0.12	1004
0001401	59	0.39	22425.94	0.32	1401
0001402	64	0.43	31059.14	0.45	1402
0001405	29	0.19	12619.23	0.18	1405
0001406	49	0.33	26624.16	0.39	1406
0001901	69	0.46	9819.23	0.14	1901
0001902	21	0.14	4725.00	0.07	1902
0001904	19	0.13	5416.00	0.08	1904
0002601	49	0.33	2626.02	0.04	2601
0002602	38	0.25	2571.17	0.04	2602
0002604	20	0.13	1746.76	0.03	2604
0002801	24	0.16	7323.47	0.11	2801

2005 HEALTH CARE SURVEY OF DOD BENEFICIARIES – QUARTER II

0002802	24	0.16	5010.32	0.07	2802
0002804	20	0.13	4609.00	0.07	2804
0002805	18	0.12	2784.94	0.04	2805
0002806	21	0.14	4088.57	0.06	2806
0002901	86	0.57	89477.08	1.30	2901
0002902	71	0.47	35876.84	0.52	2902
0002903	15	0.10	4689.00	0.07	2903
0002904	57	0.38	44881.64	0.65	2904
0002905	83	0.55	77121.58	1.12	2905
0003001	31	0.21	11270.85	0.16	3001
0003004	57	0.38	7306.86	0.11	3004
0003006	23	0.15	2575.86	0.04	3006
0003201	26	0.17	16634.90	0.24	3201
0003205	71	0.47	29930.55	0.43	3205
0003301	24	0.16	7237.75	0.10	3301
0003302	27	0.18	3735.22	0.05	3302
0003304	38	0.25	11096.00	0.16	3304
0003305	26	0.17	8511.00	0.12	3305
0003306	24	0.16	9930.00	0.14	3306
0003701	55	0.37	16477.04	0.24	3701
0003702	35	0.23	4551.43	0.07	3702
0003704	16	0.11	9176.00	0.13	3704
0003705	52	0.35	26057.84	0.38	3705
0003801	53	0.35	23662.08	0.34	3801
0003802	31	0.21	9313.97	0.13	3802
0003804	26	0.17	14227.00	0.21	3804
0003805	24	0.16	10861.44	0.16	3805
0003806	21	0.14	14040.00	0.20	3806
0003901	55	0.37	31762.04	0.46	3901
0003902	39	0.26	16743.34	0.24	3902
0003904	37	0.25	23704.00	0.34	3904
0003905	30	0.20	23703.00	0.34	3905
0003906	29	0.19	18788.41	0.27	3906
0004201	20	0.13	9547.95	0.14	4201
0004202	51	0.34	6577.26	0.10	4202
0004204	18	0.12	11081.75	0.16	4204
0004205	27	0.18	12278.00	0.18	4205
0004206	25	0.17	12873.00	0.19	4206
0004301	59	0.39	4604.37	0.07	4301
0004302	18	0.12	2466.19	0.04	4302
0004304	38	0.25	5111.84	0.07	4304
0004501	37	0.25	16317.00	0.24	4501
0004502	35	0.23	9582.53	0.14	4502
0004504	42	0.28	22065.00	0.32	4504
0004505	29	0.19	18876.67	0.27	4505
0004506	58	0.39	32272.90	0.47	4506
0004601	25	0.17	2740.62	0.04	4601
0004602	20	0.13	1841.21	0.03	4602
0004604	65	0.43	8680.41	0.13	4604
0004701	37	0.25	19717.26	0.29	4701
0004702	18	0.12	6506.35	0.09	4702
0004704	42	0.28	21368.79	0.31	4704
0004706	19	0.13	9235.00	0.13	4706
0004801	28	0.19	20435.58	0.30	4801
0004802	29	0.19	7816.07	0.11	4802
0004804	16	0.11	9788.45	0.14	4804
0004805	20	0.13	6981.02	0.10	4805

2005 HEALTH CARE SURVEY OF DOD BENEFICIARIES – QUARTER II

0004806	22	0.15	9920.00	0.14	4806
0004901	32	0.21	25962.58	0.38	4901
0004902	26	0.17	11213.76	0.16	4902
0004905	53	0.35	18513.87	0.27	4905
0005101	63	0.42	6400.00	0.09	5101
0005102	24	0.16	3438.68	0.05	5102
0005104	30	0.20	5187.62	0.08	5104
0005201	33	0.22	34632.00	0.50	5201
0005202	35	0.23	13776.75	0.20	5202
0005204	38	0.25	13879.35	0.20	5204
0005206	20	0.13	11603.25	0.17	5206
0005301	38	0.25	4431.86	0.06	5301
0005302	24	0.16	2222.65	0.03	5302
0005304	23	0.15	2289.13	0.03	5304
0005305	29	0.19	1633.40	0.02	5305
0005501	35	0.23	7760.32	0.11	5501
0005502	37	0.25	6139.31	0.09	5502
0005504	22	0.15	10346.91	0.15	5504
0005505	22	0.15	10482.81	0.15	5505
0005506	21	0.14	9104.45	0.13	5506
0005601	29	0.19	21501.42	0.31	5601
0005602	40	0.27	5799.71	0.08	5602
0005604	28	0.19	13450.33	0.19	5604
0005606	20	0.13	7820.00	0.11	5606
0005701	27	0.18	14363.41	0.21	5701
0005702	19	0.13	6069.81	0.09	5702
0005704	22	0.15	3793.00	0.05	5704
0005705	35	0.23	4522.21	0.07	5705
0005801	54	0.36	8064.06	0.12	5801
0005802	37	0.25	4820.95	0.07	5802
0005804	33	0.22	7011.00	0.10	5804
0006001	36	0.24	27962.80	0.40	6001
0006002	35	0.23	14726.96	0.21	6002
0006005	54	0.36	22014.34	0.32	6005
0006101	25	0.17	17832.39	0.26	6101
0006102	29	0.19	5577.17	0.08	6102
0006104	20	0.13	8256.32	0.12	6104
0006105	25	0.17	8898.51	0.13	6105
0006106	22	0.15	8795.00	0.13	6106
0006201	62	0.41	6458.75	0.09	6201
0006202	25	0.17	3131.79	0.05	6202
0006204	28	0.19	3616.65	0.05	6204
0006401	28	0.19	10662.76	0.15	6401
0006404	47	0.31	7872.23	0.11	6404
0006405	35	0.23	3529.18	0.05	6405
0006601	46	0.31	25847.59	0.37	6601
0006602	39	0.26	13956.67	0.20	6602
0006604	15	0.10	17046.51	0.25	6604
0006605	37	0.25	24083.29	0.35	6605
0006701	43	0.29	21896.16	0.32	6701
0006702	48	0.32	8408.94	0.12	6702
0006704	24	0.16	12631.00	0.18	6704
0006705	25	0.17	16488.65	0.24	6705
0006706	26	0.17	16626.82	0.24	6706
0006801	74	0.49	3544.90	0.05	6801
0006802	33	0.22	1996.35	0.03	6802
0006804	20	0.13	2385.00	0.03	6804

2005 HEALTH CARE SURVEY OF DOD BENEFICIARIES – QUARTER II

0006901	71	0.47	20732.47	0.30	6901
0006902	24	0.16	8622.20	0.12	6902
0006904	44	0.29	13879.68	0.20	6904
0007301	32	0.21	12940.47	0.19	7301
0007302	19	0.13	5812.52	0.08	7302
0007304	24	0.16	8693.05	0.13	7304
0007305	47	0.31	14844.79	0.21	7305
0007501	24	0.16	10340.72	0.15	7501
0007504	45	0.30	9079.07	0.13	7504
0007505	38	0.25	4701.34	0.07	7505
0007801	41	0.27	12659.31	0.18	7801
0007802	24	0.16	8126.61	0.12	7802
0007804	32	0.21	12264.00	0.18	7804
0007805	23	0.15	7107.13	0.10	7805
0007806	17	0.11	6413.64	0.09	7806
0007901	29	0.19	8761.26	0.13	7901
0007902	17	0.11	5892.64	0.09	7902
0007904	23	0.15	13321.14	0.19	7904
0007905	30	0.20	14404.92	0.21	7905
0007906	26	0.17	15468.00	0.22	7906
0008301	44	0.29	8462.57	0.12	8301
0008302	21	0.14	4770.43	0.07	8302
0008304	40	0.27	8119.89	0.12	8304
0008601	45	0.30	18755.49	0.27	8601
0008602	39	0.26	4707.67	0.07	8602
0008604	46	0.31	9364.00	0.14	8604
0008606	20	0.13	7975.61	0.12	8606
0008901	52	0.35	52995.67	0.77	8901
0008902	45	0.30	27099.94	0.39	8902
0008904	24	0.16	19050.00	0.28	8904
0008905	20	0.13	17131.75	0.25	8905
0008906	20	0.13	14349.00	0.21	8906
0009101	35	0.23	39300.80	0.57	9101
0009102	21	0.14	13469.91	0.19	9102
0009103	23	0.15	1683.42	0.02	9103
0009104	36	0.24	12644.94	0.18	9104
0009106	23	0.15	4430.00	0.06	9106
0009201	21	0.14	8789.15	0.13	9201
0009202	21	0.14	4480.93	0.06	9202
0009204	59	0.39	10088.68	0.15	9204
0009501	30	0.20	7801.82	0.11	9501
0009502	39	0.26	5617.83	0.08	9502
0009504	17	0.11	12710.20	0.18	9504
0009505	25	0.17	8329.00	0.12	9505
0009506	23	0.15	10058.76	0.15	9506
0009601	77	0.51	15114.11	0.22	9601
0009602	22	0.15	6154.00	0.09	9602
0009604	32	0.21	9001.43	0.13	9604
0009801	43	0.29	22926.68	0.33	9801
0009802	56	0.37	12001.67	0.17	9802
0009804	46	0.31	16748.82	0.24	9804
0009805	86	0.57	30592.85	0.44	9805
0010101	45	0.30	5869.69	0.08	10101
0010102	31	0.21	2828.78	0.04	10102
0010104	25	0.17	3441.52	0.05	10104
0010301	21	0.14	14865.46	0.22	10301
0010302	34	0.23	6413.69	0.09	10302

2005 HEALTH CARE SURVEY OF DOD BENEFICIARIES – QUARTER II

0010304	16	0.11	8911.89	0.13	10304
0010305	20	0.13	11277.06	0.16	10305
0010306	24	0.16	10513.00	0.15	10306
0010401	18	0.12	11240.47	0.16	10401
0010402	18	0.12	3512.16	0.05	10402
0010404	64	0.43	8248.18	0.12	10404
0010801	32	0.21	17061.88	0.25	10801
0010802	35	0.23	9454.48	0.14	10802
0010804	45	0.30	17034.04	0.25	10804
0010806	19	0.13	10399.59	0.15	10806
0010901	26	0.17	10017.48	0.15	10901
0010902	37	0.25	7164.47	0.10	10902
0010904	29	0.19	18632.37	0.27	10904
0010905	53	0.35	32515.74	0.47	10905
0011001	55	0.37	57102.65	0.83	11001
0011002	30	0.20	22053.38	0.32	11002
0011004	19	0.13	17232.00	0.25	11004
0011005	21	0.14	11463.51	0.17	11005
0011006	19	0.13	9481.82	0.14	11006
0011201	64	0.43	7889.99	0.11	11201
0011202	18	0.12	3664.00	0.05	11202
0011204	26	0.17	4165.22	0.06	11204
0011301	35	0.23	4158.56	0.06	11301
0011302	26	0.17	2694.19	0.04	11302
0011304	31	0.21	3214.00	0.05	11304
0011305	24	0.16	1400.00	0.02	11305
0011701	25	0.17	19385.91	0.28	11701
0011702	22	0.15	8655.57	0.13	11702
0011704	37	0.25	19539.00	0.28	11704
0011705	48	0.32	25252.31	0.37	11705
0011801	53	0.35	7586.57	0.11	11801
0011802	21	0.14	3472.32	0.05	11802
0011804	29	0.19	4693.00	0.07	11804
0011901	61	0.41	10008.88	0.14	11901
0011902	19	0.13	5026.92	0.07	11902
0011904	30	0.20	6340.29	0.09	11904
0012001	50	0.33	18767.82	0.27	12001
0012002	20	0.13	10267.01	0.15	12002
0012004	18	0.12	10634.00	0.15	12004
0012005	43	0.29	14210.67	0.21	12005
0012101	19	0.13	8562.24	0.12	12101
0012102	40	0.27	7416.66	0.11	12102
0012104	19	0.13	8378.55	0.12	12104
0012105	45	0.30	16783.35	0.24	12105
0012201	56	0.37	3846.11	0.06	12201
0012202	24	0.16	2422.53	0.04	12202
0012204	48	0.32	4176.03	0.06	12204
0012301	44	0.29	13691.87	0.20	12301
0012302	27	0.18	14731.00	0.21	12302
0012303	13	0.09	2728.71	0.04	12303
0012304	48	0.32	28968.72	0.42	12304
0012305	43	0.29	26209.90	0.38	12305
0012306	28	0.19	19412.23	0.28	12306
0012401	31	0.21	43778.83	0.63	12401
0012402	28	0.19	20016.80	0.29	12402
0012403	16	0.11	9575.63	0.14	12403
0012405	55	0.37	60555.35	0.88	12405

2005 HEALTH CARE SURVEY OF DOD BENEFICIARIES – QUARTER II

0012406	25	0.17	24310.97	0.35	12406
0012501	49	0.33	39910.36	0.58	12501
0012502	30	0.20	17342.76	0.25	12502
0012504	37	0.25	25131.00	0.36	12504
0012505	60	0.40	41557.42	0.60	12505
0012601	40	0.27	12406.66	0.18	12601
0012602	24	0.16	9145.38	0.13	12602
0012604	22	0.15	10111.00	0.15	12604
0012605	42	0.28	10931.63	0.16	12605
0012701	32	0.21	8791.34	0.13	12701
0012702	25	0.17	4129.72	0.06	12702
0012704	19	0.13	3542.00	0.05	12704
0012705	34	0.23	4589.76	0.07	12705
0012801	53	0.35	4049.60	0.06	12801
0012802	16	0.11	2070.10	0.03	12802
0012804	39	0.26	4401.52	0.06	12804
0012901	69	0.46	18402.07	0.27	12901
0012902	27	0.18	7563.72	0.11	12902
0012904	16	0.11	6752.38	0.10	12904
0013101	33	0.22	5939.37	0.09	13101
0013104	33	0.22	4192.47	0.06	13104
0023101	85	0.56	4887.26	0.07	23101
0023102	24	0.16	2020.00	0.03	23102
0023104	19	0.13	1229.00	0.02	23104
0025201	69	0.46	6624.46	0.10	25201
0025202	22	0.15	3531.62	0.05	25202
0025204	35	0.23	5504.44	0.08	25204
0028001	61	0.41	9127.62	0.13	28001
0028002	40	0.27	8130.98	0.12	28002
0028004	22	0.15	2543.00	0.04	28004
0032101	92	0.61	4527.60	0.07	32101
0032102	18	0.12	1466.60	0.02	32102
0032104	16	0.11	1491.18	0.02	32104
0033001	53	0.35	19075.02	0.28	33001
0033002	39	0.26	6555.16	0.09	33002
0036601	47	0.31	4675.12	0.07	36601
0036602	25	0.17	3439.00	0.05	36602
0036604	53	0.35	8800.00	0.13	36604
0037801	50	0.33	4467.06	0.06	37801
0037802	36	0.24	5396.00	0.08	37802
0037804	32	0.21	4291.00	0.06	37804
0038501	55	0.37	8752.64	0.13	38501
0038502	32	0.21	5078.93	0.07	38502
0038504	24	0.16	4539.65	0.07	38504
0038701	51	0.34	9647.56	0.14	38701
0038702	21	0.14	3927.32	0.06	38702
0038704	25	0.17	2697.00	0.04	38704
0040501	59	0.39	3408.45	0.05	40501
0040502	40	0.27	3627.18	0.05	40502
0040504	18	0.12	1708.55	0.02	40504
0040701	41	0.27	2955.66	0.04	40701
0040702	22	0.15	2476.57	0.04	40702
0040704	23	0.15	2078.10	0.03	40704
0040706	21	0.14	1018.29	0.01	40706
0050801	105	0.70	13983.05	0.20	50801
0050802	26	0.17	2009.12	0.03	50802
0060601	52	0.35	22540.89	0.33	60601

2005 HEALTH CARE SURVEY OF DOD BENEFICIARIES – QUARTER II

0060604	39	0.26	15743.70	0.23	60604
0060701	54	0.36	19510.48	0.28	60701
0060702	57	0.38	13007.70	0.19	60702
0060901	53	0.35	29646.97	0.43	60901
0060902	47	0.31	14670.83	0.21	60902
0061201	52	0.35	36517.17	0.53	61201
0061202	29	0.19	5417.38	0.08	61202
0061701	67	0.45	19009.97	0.28	61701
0061702	32	0.21	7802.11	0.11	61702
0062001	46	0.31	8275.05	0.12	62001
0062002	21	0.14	3720.93	0.05	62002
0062004	44	0.29	4510.64	0.07	62004
0062201	140	0.93	40032.15	0.58	62201
0062202	43	0.29	12107.49	0.18	62202
0063301	58	0.39	12130.50	0.18	63301
0063302	26	0.17	5614.16	0.08	63302
0063304	18	0.12	2813.94	0.04	63304
0064001	59	0.39	18488.29	0.27	64001
0064002	29	0.19	7962.61	0.12	64002
0080401	69	0.46	7952.71	0.12	80401
0080402	38	0.25	4581.99	0.07	80402
0080601	66	0.44	16039.50	0.23	80601
0080602	36	0.24	9422.29	0.14	80602
0621502	46	0.31	4087.27	0.06	621502
0621504	61	0.41	6322.00	0.09	621504
0622301	88	0.58	19094.34	0.28	622301
0622302	23	0.15	6471.00	0.09	622302
0622304	19	0.13	5118.00	0.07	622304
0990101	51	0.34	72204.43	1.05	990101
0990102	24	0.16	38061.03	0.55	990102
0990103	63	0.42	44906.08	0.65	990103
0990104	60	0.40	75513.91	1.09	990104
0990105	267	1.77	341770.30	4.95	990105
0990106	211	1.40	329361.40	4.77	990106
0990201	34	0.23	51231.29	0.74	990201
0990202	17	0.11	40422.73	0.59	990202
0990203	50	0.33	34730.44	0.50	990203
0990204	90	0.60	130518.70	1.89	990204
0990205	228	1.52	341199.50	4.94	990205
0990206	244	1.62	407234.80	5.89	990206
0990301	45	0.30	47332.55	0.69	990301
0990302	28	0.19	31254.52	0.45	990302
0990303	41	0.27	26948.25	0.39	990303
0990304	59	0.39	66244.00	0.96	990304
0990305	243	1.62	260819.90	3.78	990305
0990306	254	1.69	311612.80	4.51	990306
0990401	65	0.43	23902.89	0.35	990401
0990402	18	0.12	3873.38	0.06	990402
0990403	14	0.09	6450.77	0.09	990403
0990405	196	1.30	56720.48	0.82	990405
0990406	139	0.92	47300.89	0.68	990406

WRWT1 - Replicated/JackKnife Weight 1					
Value	Unweighted		Weighted		Formatted Value
	Count	Percent	Count	Percent	
0.000 -- 83.160	1534	10.20	189633.30	2.75	Minimum to 10th Percentile
86.995 -- 139.416	2182	14.50	241320.70	3.49	>10th to 25th Percentile
143.711 -- 303.771	3835	25.49	819212.40	11.86	>25th to 50th Percentile
305.038 -- 606.240	3745	24.89	1614056.00	23.36	>50th to 75th Percentile
613.477 -- 1239.311	2245	14.92	1874329.00	27.13	>75th to 90th Percentile
1249.778 -- 2505.010	1504	10.00	2169632.00	31.41	>90th to 100th Percentile

WRWT2 - Replicated/JackKnife Weight 2					
Value	Unweighted		Weighted		Formatted Value
	Count	Percent	Count	Percent	
0.000 -- 83.665	1518	10.09	189926.20	2.75	Minimum to 10th Percentile
84.989 -- 142.476	2249	14.95	250034.70	3.62	>10th to 25th Percentile
142.968 -- 304.336	3803	25.28	817120.70	11.83	>25th to 50th Percentile
307.260 -- 613.477	3723	24.75	1605504.00	23.24	>50th to 75th Percentile
619.064 -- 1237.232	2249	14.95	1876922.00	27.17	>75th to 90th Percentile
1249.778 -- 2357.657	1503	9.99	2168676.00	31.39	>90th to 100th Percentile

WRWT3 - Replicated/JackKnife Weight 3					
Value	Unweighted		Weighted		Formatted Value
	Count	Percent	Count	Percent	
0.000 -- 83.160	1506	10.01	197032.60	2.85	Minimum to 10th Percentile
83.665 -- 139.416	2195	14.59	240872.90	3.49	>10th to 25th Percentile
143.608 -- 304.336	3847	25.57	818634.30	11.85	>25th to 50th Percentile
305.368 -- 619.064	3739	24.85	1605971.00	23.25	>50th to 75th Percentile
620.674 -- 1249.778	2454	16.31	2121508.00	30.71	>75th to 90th Percentile
1258.305 -- 2357.657	1304	8.67	1924165.00	27.85	>90th to 100th Percentile

WRWT4 - Replicated/JackKnife Weight 4					
Value	Unweighted		Weighted		Formatted Value
	Count	Percent	Count	Percent	
0.000 -- 85.609	1505	10.00	185756.60	2.69	Minimum to 10th Percentile
86.921 -- 142.476	2288	15.21	255294.10	3.70	>10th to 25th Percentile
142.968 -- 303.771	3748	24.91	805880.50	11.67	>25th to 50th Percentile
305.051 -- 613.477	3731	24.80	1603492.00	23.21	>50th to 75th Percentile
616.852 -- 1239.311	2273	15.11	1892890.00	27.40	>75th to 90th Percentile
1244.798 -- 2357.657	1500	9.97	2164870.00	31.34	>90th to 100th Percentile

WRWT5 - Replicated/JackKnife Weight 5					
Value	Unweighted		Weighted		Formatted Value
	Count	Percent	Count	Percent	
0.000 -- 82.333	1512	10.05	204254.30	2.96	Minimum to 10th Percentile
83.142 -- 142.273	2224	14.78	244808.50	3.54	>10th to 25th Percentile
142.748 -- 303.946	3806	25.30	811254.40	11.74	>25th to 50th Percentile
305.051 -- 606.167	3727	24.77	1595524.00	23.10	>50th to 75th Percentile
609.612 -- 1254.798	2526	16.79	2195058.00	31.77	>75th to 90th Percentile
1268.940 -- 2387.883	1250	8.31	1857284.00	26.89	>90th to 100th Percentile

WRWT6 - Replicated/JackKnife Weight 6					
Value	Unweighted		Weighted		Formatted Value
	Count	Percent	Count	Percent	
0.000 -- 83.586	1527	10.15	188240.80	2.72	Minimum to 10th Percentile
84.482 -- 143.312	2226	14.80	247959.50	3.59	>10th to 25th Percentile
143.608 -- 305.352	3798	25.24	816196.70	11.81	>25th to 50th Percentile
306.621 -- 606.240	3725	24.76	1602637.00	23.20	>50th to 75th Percentile
609.612 -- 1233.149	2268	15.07	1888193.00	27.33	>75th to 90th Percentile
1252.366 -- 2357.657	1501	9.98	2164957.00	31.34	>90th to 100th Percentile

WRWT7 - Replicated/JackKnife Weight 7					
Value	Unweighted		Weighted		Formatted Value
	Count	Percent	Count	Percent	
0.000 -- 84.482	1519	10.10	192682.20	2.79	Minimum to 10th Percentile
84.989 -- 141.706	2237	14.87	247879.00	3.59	>10th to 25th Percentile
142.886 -- 303.946	3793	25.21	811970.20	11.75	>25th to 50th Percentile
304.952 -- 611.262	3785	25.16	1638707.00	23.72	>50th to 75th Percentile
616.852 -- 1243.947	2212	14.70	1854459.00	26.84	>75th to 90th Percentile
1254.798 -- 2505.010	1499	9.96	2162486.00	31.30	>90th to 100th Percentile

WRWT8 - Replicated/JackKnife Weight 8					
Value	Unweighted		Weighted		Formatted Value
	Count	Percent	Count	Percent	
0.000 -- 83.665	1522	10.12	199756.80	2.89	Minimum to 10th Percentile
84.968 -- 142.476	2260	15.02	251108.00	3.63	>10th to 25th Percentile
142.748 -- 305.352	3836	25.50	828012.50	11.99	>25th to 50th Percentile
306.621 -- 619.391	3685	24.49	1594985.00	23.09	>50th to 75th Percentile
624.867 -- 1239.311	2240	14.89	1868183.00	27.04	>75th to 90th Percentile
1253.577 -- 2505.010	1502	9.98	2166139.00	31.36	>90th to 100th Percentile

WRWT9 - Replicated/JackKnife Weight 9					
Value	Unweighted		Weighted		Formatted Value
	Count	Percent	Count	Percent	
0.000 -- 84.482	1511	10.04	179013.80	2.59	Minimum to 10th Percentile
86.921 -- 145.493	2300	15.29	257316.90	3.72	>10th to 25th Percentile
145.675 -- 305.368	3779	25.12	818977.80	11.86	>25th to 50th Percentile
308.962 -- 619.064	3738	24.85	1624500.00	23.52	>50th to 75th Percentile
620.674 -- 1239.858	2459	16.34	2160135.00	31.27	>75th to 90th Percentile
1251.455 -- 2505.010	1258	8.36	1868241.00	27.04	>90th to 100th Percentile

WRWT10 - Replicated/JackKnife Weight 10					
Value	Unweighted		Weighted		Formatted Value
	Count	Percent	Count	Percent	
0.000 -- 83.160	1561	10.38	204614.40	2.96	Minimum to 10th Percentile
84.482 -- 140.824	2158	14.34	238197.20	3.45	>10th to 25th Percentile
141.670 -- 305.051	3815	25.36	810548.90	11.73	>25th to 50th Percentile
306.532 -- 619.391	3825	25.42	1654654.00	23.95	>50th to 75th Percentile
623.087 -- 1219.820	2188	14.54	1838342.00	26.61	>75th to 90th Percentile
1253.577 -- 2357.657	1498	9.96	2161827.00	31.29	>90th to 100th Percentile

WRWT11 - Replicated/JackKnife Weight 11					
Value	Unweighted		Weighted		Formatted Value
	Count	Percent	Count	Percent	
0.000 -- 83.160	1519	10.10	199225.50	2.88	Minimum to 10th Percentile
84.482 -- 142.476	2292	15.23	254591.10	3.69	>10th to 25th Percentile
143.608 -- 306.056	3767	25.04	810638.00	11.73	>25th to 50th Percentile
306.621 -- 619.391	3765	25.02	1631576.00	23.62	>50th to 75th Percentile
625.740 -- 1249.778	2420	16.09	2115070.00	30.62	>75th to 90th Percentile
1251.019 -- 2387.883	1282	8.52	1897083.00	27.46	>90th to 100th Percentile

WRWT12 - Replicated/JackKnife Weight 12					
Value	Unweighted		Weighted		Formatted Value
	Count	Percent	Count	Percent	
0.000 -- 83.142	1556	10.34	204538.10	2.96	Minimum to 10th Percentile
86.753 -- 142.968	2189	14.55	242355.40	3.51	>10th to 25th Percentile
144.571 -- 303.364	3783	25.14	805354.70	11.66	>25th to 50th Percentile
305.352 -- 619.074	3818	25.38	1647887.00	23.85	>50th to 75th Percentile
620.674 -- 1234.367	2198	14.61	1843888.00	26.69	>75th to 90th Percentile
1239.858 -- 2537.126	1501	9.98	2164161.00	31.33	>90th to 100th Percentile

WRWT13 - Replicated/JackKnife Weight 13					
Value	Unweighted		Weighted		Formatted Value
	Count	Percent	Count	Percent	
0.000 -- 84.492	1543	10.26	203755.70	2.95	Minimum to 10th Percentile
84.989 -- 142.476	2239	14.88	248609.30	3.60	>10th to 25th Percentile
143.711 -- 306.755	3806	25.30	817838.90	11.84	>25th to 50th Percentile
310.997 -- 613.477	3699	24.59	1593993.00	23.07	>50th to 75th Percentile
616.852 -- 1239.311	2258	15.01	1879121.00	27.20	>75th to 90th Percentile
1244.798 -- 2387.883	1500	9.97	2164866.00	31.34	>90th to 100th Percentile

WRWT14 - Replicated/JackKnife Weight 14					
Value	Unweighted		Weighted		Formatted Value
	Count	Percent	Count	Percent	
0.000 -- 86.921	1593	10.59	209413.00	3.03	Minimum to 10th Percentile
88.155 -- 140.824	2154	14.32	239658.60	3.47	>10th to 25th Percentile
141.670 -- 307.462	3787	25.17	806556.40	11.68	>25th to 50th Percentile
308.885 -- 606.240	3754	24.95	1608531.00	23.28	>50th to 75th Percentile
617.068 -- 1239.858	2455	16.32	2122664.00	30.73	>75th to 90th Percentile
1266.119 -- 2387.883	1302	8.65	1921361.00	27.81	>90th to 100th Percentile

WRWT15 - Replicated/JackKnife Weight 15					
Value	Unweighted		Weighted		Formatted Value
	Count	Percent	Count	Percent	
0.000 -- 84.968	1532	10.18	200066.30	2.90	Minimum to 10th Percentile
86.921 -- 140.151	2220	14.76	245634.90	3.56	>10th to 25th Percentile
142.968 -- 304.952	3804	25.28	813679.30	11.78	>25th to 50th Percentile
306.234 -- 606.167	3724	24.75	1600265.00	23.16	>50th to 75th Percentile
616.852 -- 1243.947	2266	15.06	1885418.00	27.29	>75th to 90th Percentile
1254.798 -- 2387.883	1499	9.96	2163121.00	31.31	>90th to 100th Percentile

WRWT16 - Replicated/JackKnife Weight 16					
Value	Unweighted		Weighted		Formatted Value
	Count	Percent	Count	Percent	
0.000 -- 83.160	1542	10.25	201846.40	2.92	Minimum to 10th Percentile
84.492 -- 139.610	2174	14.45	239671.60	3.47	>10th to 25th Percentile
142.748 -- 310.240	3832	25.47	815387.60	11.80	>25th to 50th Percentile
310.888 -- 619.074	3736	24.83	1605010.00	23.23	>50th to 75th Percentile
623.087 -- 1244.798	2459	16.34	2125499.00	30.77	>75th to 90th Percentile
1246.476 -- 2387.883	1302	8.65	1920769.00	27.80	>90th to 100th Percentile

WRWT17 - Replicated/JackKnife Weight 17					
Value	Unweighted		Weighted		Formatted Value
	Count	Percent	Count	Percent	
0.000 -- 84.492	1527	10.15	191851.50	2.78	Minimum to 10th Percentile
84.989 -- 143.168	2227	14.80	246654.20	3.57	>10th to 25th Percentile
143.884 -- 305.352	3809	25.32	817101.50	11.83	>25th to 50th Percentile
306.532 -- 619.391	3765	25.02	1629001.00	23.58	>50th to 75th Percentile
624.867 -- 1244.779	2413	16.04	2099371.00	30.39	>75th to 90th Percentile
1268.940 -- 2387.883	1304	8.67	1924204.00	27.85	>90th to 100th Percentile

WRWT18 - Replicated/JackKnife Weight 18					
Value	Unweighted		Weighted		Formatted Value
	Count	Percent	Count	Percent	
0.000 -- 83.142	1525	10.14	210317.20	3.04	Minimum to 10th Percentile
84.968 -- 142.476	2295	15.25	255160.30	3.69	>10th to 25th Percentile
142.968 -- 306.735	3763	25.01	809865.20	11.72	>25th to 50th Percentile
307.316 -- 609.612	3698	24.58	1589915.00	23.01	>50th to 75th Percentile
616.852 -- 1250.432	2285	15.19	1906299.00	27.59	>75th to 90th Percentile
1254.798 -- 2418.109	1479	9.83	2136627.00	30.93	>90th to 100th Percentile

WRWT19 - Replicated/JackKnife Weight 19					
Value	Unweighted		Weighted		Formatted Value
	Count	Percent	Count	Percent	
0.000 -- 84.482	1560	10.37	196736.10	2.85	Minimum to 10th Percentile
86.340 -- 144.379	2227	14.80	248293.80	3.59	>10th to 25th Percentile
144.571 -- 305.352	3747	24.91	803859.40	11.64	>25th to 50th Percentile
307.627 -- 613.052	3762	25.00	1618798.00	23.43	>50th to 75th Percentile
616.852 -- 1235.657	2249	14.95	1875845.00	27.15	>75th to 90th Percentile
1254.737 -- 2387.883	1500	9.97	2164651.00	31.33	>90th to 100th Percentile

WRWT20 - Replicated/JackKnife Weight 20					
Value	Unweighted		Weighted		Formatted Value
	Count	Percent	Count	Percent	
0.000 -- 84.989	1581	10.51	192314.80	2.78	Minimum to 10th Percentile
87.211 -- 142.996	2171	14.43	242733.50	3.51	>10th to 25th Percentile
144.571 -- 304.219	3774	25.08	807406.50	11.69	>25th to 50th Percentile
304.952 -- 619.391	3795	25.22	1637534.00	23.70	>50th to 75th Percentile
620.674 -- 1234.957	2386	15.86	2062665.00	29.86	>75th to 90th Percentile
1237.232 -- 2387.883	1338	8.89	1965529.00	28.45	>90th to 100th Percentile

WRWT21 - Replicated/JackKnife Weight 21					
Value	Unweighted		Weighted		Formatted Value
	Count	Percent	Count	Percent	
0.000 -- 84.535	1591	10.57	206853.10	2.99	Minimum to 10th Percentile
87.211 -- 142.476	2216	14.73	249063.80	3.61	>10th to 25th Percentile
143.608 -- 305.173	3756	24.97	808589.60	11.70	>25th to 50th Percentile
306.532 -- 606.167	3745	24.89	1614770.00	23.37	>50th to 75th Percentile
609.612 -- 1229.337	2241	14.90	1870125.00	27.07	>75th to 90th Percentile
1244.798 -- 2387.883	1496	9.94	2158782.00	31.25	>90th to 100th Percentile

WRWT22 - Replicated/JackKnife Weight 22					
Value	Unweighted		Weighted		Formatted Value
	Count	Percent	Count	Percent	
0.000 -- 84.535	1578	10.49	212410.30	3.07	Minimum to 10th Percentile
86.340 -- 138.159	2111	14.03	233199.70	3.38	>10th to 25th Percentile
138.555 -- 301.308	3838	25.51	812637.00	11.76	>25th to 50th Percentile
304.219 -- 619.391	3770	25.06	1615264.00	23.38	>50th to 75th Percentile
620.674 -- 1233.149	2250	14.96	1873415.00	27.12	>75th to 90th Percentile
1249.778 -- 2387.883	1498	9.96	2161258.00	31.29	>90th to 100th Percentile

WRWT23 - Replicated/JackKnife Weight 23					
Value	Unweighted		Weighted		Formatted Value
	Count	Percent	Count	Percent	
0.000 -- 82.759	1517	10.08	194202.20	2.81	Minimum to 10th Percentile
84.482 -- 141.715	2238	14.88	248128.60	3.59	>10th to 25th Percentile
142.968 -- 306.654	3791	25.20	812545.00	11.76	>25th to 50th Percentile
307.260 -- 606.240	3734	24.82	1605259.00	23.24	>50th to 75th Percentile
610.848 -- 1234.957	2467	16.40	2131926.00	30.86	>75th to 90th Percentile
1272.666 -- 2418.109	1298	8.63	1916123.00	27.74	>90th to 100th Percentile

WRWT24 - Replicated/JackKnife Weight 24					
Value	Unweighted		Weighted		Formatted Value
	Count	Percent	Count	Percent	
0.000 -- 84.968	1527	10.15	184386.30	2.67	Minimum to 10th Percentile
85.851 -- 142.476	2299	15.28	257559.00	3.73	>10th to 25th Percentile
143.312 -- 303.188	3700	24.59	796274.40	11.53	>25th to 50th Percentile
304.615 -- 619.074	3790	25.19	1636174.00	23.68	>50th to 75th Percentile
623.087 -- 1251.164	2421	16.09	2104315.00	30.46	>75th to 90th Percentile
1252.975 -- 2387.883	1308	8.69	1929474.00	27.93	>90th to 100th Percentile

WRWT25 - Replicated/JackKnife Weight 25					
Value	Unweighted		Weighted		Formatted Value
	Count	Percent	Count	Percent	
0.000 -- 84.492	1527	10.15	198148.70	2.87	Minimum to 10th Percentile
84.989 -- 138.985	2220	14.76	245699.10	3.56	>10th to 25th Percentile
140.560 -- 304.190	3794	25.22	810738.00	11.74	>25th to 50th Percentile
304.952 -- 606.167	3748	24.91	1610005.00	23.31	>50th to 75th Percentile
609.612 -- 1240.689	2256	15.00	1880363.00	27.22	>75th to 90th Percentile
1249.778 -- 2537.126	1500	9.97	2163229.00	31.31	>90th to 100th Percentile

WRWT26 - Replicated/JackKnife Weight 26					
Value	Unweighted		Weighted		Formatted Value
	Count	Percent	Count	Percent	
0.000 -- 84.968	1557	10.35	193920.00	2.81	Minimum to 10th Percentile
86.340 -- 141.497	2184	14.52	241994.70	3.50	>10th to 25th Percentile
142.525 -- 305.352	3791	25.20	809850.50	11.72	>25th to 50th Percentile
306.532 -- 606.240	3736	24.83	1603575.00	23.21	>50th to 75th Percentile
609.612 -- 1238.310	2273	15.11	1889211.00	27.35	>75th to 90th Percentile
1244.798 -- 2387.883	1504	10.00	2169633.00	31.41	>90th to 100th Percentile

WRWT27 - Replicated/JackKnife Weight 27					
Value	Unweighted		Weighted		Formatted Value
	Count	Percent	Count	Percent	
0.000 -- 82.697	1531	10.18	188133.00	2.72	Minimum to 10th Percentile
84.482 -- 142.968	2230	14.82	247361.30	3.58	>10th to 25th Percentile
143.711 -- 306.755	3782	25.14	809202.00	11.71	>25th to 50th Percentile
308.416 -- 619.391	3772	25.07	1628522.00	23.57	>50th to 75th Percentile
619.852 -- 1249.778	2419	16.08	2100716.00	30.41	>75th to 90th Percentile
1254.935 -- 2387.883	1311	8.71	1934250.00	28.00	>90th to 100th Percentile

WRWT28 - Replicated/JackKnife Weight 28					
Value	Unweighted		Weighted		Formatted Value
	Count	Percent	Count	Percent	
0.000 -- 84.989	1516	10.08	179015.60	2.59	Minimum to 10th Percentile
86.340 -- 141.497	2174	14.45	240614.30	3.48	>10th to 25th Percentile
142.525 -- 306.755	3855	25.62	823646.90	11.92	>25th to 50th Percentile
308.416 -- 606.240	3740	24.86	1611075.00	23.32	>50th to 75th Percentile
609.612 -- 1234.957	2417	16.07	2082348.00	30.14	>75th to 90th Percentile
1237.232 -- 2537.126	1343	8.93	1971483.00	28.54	>90th to 100th Percentile

WRWT29 - Replicated/JackKnife Weight 29					
Value	Unweighted		Weighted		Formatted Value
	Count	Percent	Count	Percent	
0.000 -- 84.535	1567	10.42	192804.10	2.79	Minimum to 10th Percentile
85.025 -- 141.343	2185	14.52	243525.00	3.53	>10th to 25th Percentile
141.715 -- 305.352	3771	25.06	805070.10	11.65	>25th to 50th Percentile
306.532 -- 619.391	3802	25.27	1639687.00	23.74	>50th to 75th Percentile
623.414 -- 1254.798	2414	16.05	2100099.00	30.40	>75th to 90th Percentile
1256.352 -- 2387.883	1306	8.68	1926998.00	27.89	>90th to 100th Percentile

WRWT30 - Replicated/JackKnife Weight 30					
Value	Unweighted		Weighted		Formatted Value
	Count	Percent	Count	Percent	
0.000 -- 84.535	1569	10.43	197338.30	2.86	Minimum to 10th Percentile
86.753 -- 143.112	2179	14.48	242650.20	3.51	>10th to 25th Percentile
143.884 -- 304.152	3787	25.17	809035.00	11.71	>25th to 50th Percentile
305.352 -- 622.147	3763	25.01	1618938.00	23.44	>50th to 75th Percentile
623.087 -- 1246.476	2248	14.94	1876949.00	27.17	>75th to 90th Percentile
1254.798 -- 2387.883	1499	9.96	2163273.00	31.31	>90th to 100th Percentile

WRWT31 - Replicated/JackKnife Weight 31					
Value	Unweighted		Weighted		Formatted Value
	Count	Percent	Count	Percent	
0.000 -- 83.160	1523	10.12	199038.10	2.88	Minimum to 10th Percentile
84.482 -- 143.112	2227	14.80	245848.20	3.56	>10th to 25th Percentile
144.973 -- 304.388	3811	25.33	815744.10	11.81	>25th to 50th Percentile
305.173 -- 606.240	3732	24.81	1607033.00	23.26	>50th to 75th Percentile
619.391 -- 1229.337	2253	14.98	1877429.00	27.18	>75th to 90th Percentile
1251.455 -- 2387.883	1499	9.96	2163090.00	31.31	>90th to 100th Percentile

WRWT32 - Replicated/JackKnife Weight 32					
Value	Unweighted		Weighted		Formatted Value
	Count	Percent	Count	Percent	
0.000 -- 83.160	1566	10.41	206533.40	2.99	Minimum to 10th Percentile
84.482 -- 143.125	2207	14.67	245185.60	3.55	>10th to 25th Percentile
143.711 -- 302.588	3757	24.97	801138.90	11.60	>25th to 50th Percentile
303.339 -- 613.276	3797	25.24	1634609.00	23.66	>50th to 75th Percentile
619.064 -- 1242.930	2220	14.76	1859473.00	26.92	>75th to 90th Percentile
1244.798 -- 2387.883	1498	9.96	2161243.00	31.29	>90th to 100th Percentile

WRWT33 - Replicated/JackKnife Weight 33					
Value	Unweighted		Weighted		Formatted Value
	Count	Percent	Count	Percent	
0.000 -- 85.025	1509	10.03	191691.00	2.77	Minimum to 10th Percentile
86.856 -- 140.241	2219	14.75	245242.20	3.55	>10th to 25th Percentile
142.852 -- 304.190	3805	25.29	812378.90	11.76	>25th to 50th Percentile
305.038 -- 619.391	3794	25.22	1638077.00	23.71	>50th to 75th Percentile
620.674 -- 1234.957	2419	16.08	2105340.00	30.48	>75th to 90th Percentile
1277.052 -- 2537.126	1299	8.63	1915454.00	27.73	>90th to 100th Percentile

WRWT34 - Replicated/JackKnife Weight 34					
Value	Unweighted		Weighted		Formatted Value
	Count	Percent	Count	Percent	
0.000 -- 81.544	1510	10.04	196517.80	2.84	Minimum to 10th Percentile
82.697 -- 141.706	2211	14.70	242996.20	3.52	>10th to 25th Percentile
142.968 -- 304.388	3857	25.64	823315.90	11.92	>25th to 50th Percentile
304.952 -- 626.088	3712	24.67	1600058.00	23.16	>50th to 75th Percentile
628.029 -- 1234.957	2473	16.44	2148914.00	31.11	>75th to 90th Percentile
1238.310 -- 2387.883	1282	8.52	1896382.00	27.45	>90th to 100th Percentile

WRWT35 - Replicated/JackKnife Weight 35					
Value	Unweighted		Weighted		Formatted Value
	Count	Percent	Count	Percent	
0.000 -- 85.025	1523	10.12	196569.70	2.85	Minimum to 10th Percentile
86.340 -- 143.125	2232	14.84	247315.80	3.58	>10th to 25th Percentile
143.711 -- 305.368	3817	25.37	819038.70	11.86	>25th to 50th Percentile
306.532 -- 606.167	3699	24.59	1590348.00	23.02	>50th to 75th Percentile
608.620 -- 1244.798	2471	16.42	2131802.00	30.86	>75th to 90th Percentile
1254.571 -- 2387.883	1303	8.66	1923109.00	27.84	>90th to 100th Percentile

WRWT36 - Replicated/JackKnife Weight 36					
Value	Unweighted		Weighted		Formatted Value
	Count	Percent	Count	Percent	
0.000 -- 82.697	1550	10.30	194997.00	2.82	Minimum to 10th Percentile
84.482 -- 140.241	2183	14.51	241664.60	3.50	>10th to 25th Percentile
142.594 -- 306.532	3879	25.78	833796.60	12.07	>25th to 50th Percentile
307.647 -- 613.477	3682	24.47	1594061.00	23.07	>50th to 75th Percentile
619.064 -- 1249.778	2447	16.26	2118911.00	30.67	>75th to 90th Percentile
1251.455 -- 2387.883	1304	8.67	1924753.00	27.86	>90th to 100th Percentile

WRWT37 - Replicated/JackKnife Weight 37					
Value	Unweighted		Weighted		Formatted Value
	Count	Percent	Count	Percent	
0.000 -- 81.544	1512	10.05	203236.60	2.94	Minimum to 10th Percentile
84.482 -- 143.312	2286	15.19	253757.70	3.67	>10th to 25th Percentile
143.608 -- 306.755	3812	25.34	823510.90	11.92	>25th to 50th Percentile
307.260 -- 613.477	3677	24.44	1587074.00	22.97	>50th to 75th Percentile
619.391 -- 1244.798	2460	16.35	2125077.00	30.76	>75th to 90th Percentile
1254.571 -- 2387.883	1298	8.63	1915527.00	27.73	>90th to 100th Percentile

WRWT38 - Replicated/JackKnife Weight 38					
Value	Unweighted		Weighted		Formatted Value
	Count	Percent	Count	Percent	
0.000 -- 84.482	1525	10.14	199638.00	2.89	Minimum to 10th Percentile
84.989 -- 140.560	2220	14.76	245566.20	3.55	>10th to 25th Percentile
142.968 -- 305.480	3782	25.14	805847.50	11.67	>25th to 50th Percentile
306.532 -- 611.326	3794	25.22	1634237.00	23.66	>50th to 75th Percentile
615.833 -- 1248.065	2225	14.79	1860238.00	26.93	>75th to 90th Percentile
1254.798 -- 2418.109	1499	9.96	2162657.00	31.31	>90th to 100th Percentile

WRWT39 - Replicated/JackKnife Weight 39					
Value	Unweighted		Weighted		Formatted Value
	Count	Percent	Count	Percent	
0.000 -- 85.025	1566	10.41	199416.30	2.89	Minimum to 10th Percentile
88.155 -- 140.560	2140	14.22	237070.10	3.43	>10th to 25th Percentile
142.584 -- 303.996	3822	25.40	812212.60	11.76	>25th to 50th Percentile
305.352 -- 623.414	3747	24.91	1606852.00	23.26	>50th to 75th Percentile
623.896 -- 1234.367	2270	15.09	1889738.00	27.36	>75th to 90th Percentile
1254.798 -- 2537.126	1500	9.97	2162895.00	31.31	>90th to 100th Percentile

WRWT40 - Replicated/JackKnife Weight 40					
Value	Unweighted		Weighted		Formatted Value
	Count	Percent	Count	Percent	
0.000 -- 85.025	1565	10.40	197319.90	2.86	Minimum to 10th Percentile
86.340 -- 144.119	2199	14.62	245085.50	3.55	>10th to 25th Percentile
144.571 -- 301.481	3772	25.07	807674.30	11.69	>25th to 50th Percentile
305.038 -- 613.477	3748	24.91	1609764.00	23.30	>50th to 75th Percentile
615.833 -- 1250.594	2258	15.01	1880319.00	27.22	>75th to 90th Percentile
1252.366 -- 2418.109	1503	9.99	2168021.00	31.38	>90th to 100th Percentile

WRWT41 - Replicated/JackKnife Weight 41					
Value	Unweighted		Weighted		Formatted Value
	Count	Percent	Count	Percent	
0.000 -- 83.142	1526	10.14	197314.90	2.86	Minimum to 10th Percentile
84.482 -- 143.112	2201	14.63	243283.20	3.52	>10th to 25th Percentile
143.608 -- 302.217	3803	25.28	810468.60	11.73	>25th to 50th Percentile
304.952 -- 622.147	3751	24.93	1609509.00	23.30	>50th to 75th Percentile
623.896 -- 1234.367	2264	15.05	1883753.00	27.27	>75th to 90th Percentile
1249.778 -- 2537.126	1500	9.97	2163855.00	31.32	>90th to 100th Percentile

WRWT42 - Replicated/JackKnife Weight 42					
Value	Unweighted		Weighted		Formatted Value
	Count	Percent	Count	Percent	
0.000 -- 84.482	1505	10.00	190871.70	2.76	Minimum to 10th Percentile
84.989 -- 143.312	2265	15.05	252032.70	3.65	>10th to 25th Percentile
143.608 -- 305.352	3794	25.22	815329.60	11.80	>25th to 50th Percentile
305.960 -- 613.477	3730	24.79	1606357.00	23.25	>50th to 75th Percentile
622.147 -- 1239.858	2466	16.39	2143147.00	31.02	>75th to 90th Percentile
1245.912 -- 2387.883	1285	8.54	1900445.00	27.51	>90th to 100th Percentile

WRWT43 - Replicated/JackKnife Weight 43					
Value	Unweighted		Weighted		Formatted Value
	Count	Percent	Count	Percent	
0.000 -- 85.025	1558	10.36	190820.40	2.76	Minimum to 10th Percentile
86.753 -- 140.714	2201	14.63	245326.10	3.55	>10th to 25th Percentile
143.711 -- 306.303	3809	25.32	818848.00	11.85	>25th to 50th Percentile
306.532 -- 622.147	3681	24.47	1580295.00	22.88	>50th to 75th Percentile
624.616 -- 1249.778	2539	16.88	2204967.00	31.92	>75th to 90th Percentile
1265.676 -- 2357.657	1257	8.35	1867928.00	27.04	>90th to 100th Percentile

WRWT44 - Replicated/JackKnife Weight 44					
Value	Unweighted		Weighted		Formatted Value
	Count	Percent	Count	Percent	
0.000 -- 83.704	1533	10.19	195905.10	2.84	Minimum to 10th Percentile
85.025 -- 140.151	2214	14.72	244963.20	3.55	>10th to 25th Percentile
142.584 -- 305.352	3868	25.71	832102.40	12.05	>25th to 50th Percentile
306.755 -- 613.477	3705	24.63	1607884.00	23.28	>50th to 75th Percentile
621.010 -- 1234.367	2222	14.77	1860345.00	26.93	>75th to 90th Percentile
1247.376 -- 2537.126	1503	9.99	2166984.00	31.37	>90th to 100th Percentile

WRWT45 - Replicated/JackKnife Weight 45					
Value	Unweighted		Weighted		Formatted Value
	Count	Percent	Count	Percent	
0.000 -- 83.704	1508	10.02	191891.30	2.78	Minimum to 10th Percentile
85.025 -- 143.312	2268	15.07	251269.00	3.64	>10th to 25th Percentile
143.608 -- 306.305	3796	25.23	815680.20	11.81	>25th to 50th Percentile
307.260 -- 616.362	3728	24.78	1608724.00	23.29	>50th to 75th Percentile
621.010 -- 1234.367	2243	14.91	1873368.00	27.12	>75th to 90th Percentile
1254.798 -- 2357.657	1502	9.98	2167251.00	31.37	>90th to 100th Percentile

WRWT46 - Replicated/JackKnife Weight 46					
Value	Unweighted		Weighted		Formatted Value
	Count	Percent	Count	Percent	
0.000 -- 83.704	1564	10.40	192853.00	2.79	Minimum to 10th Percentile
87.001 -- 143.711	2195	14.59	244845.00	3.54	>10th to 25th Percentile
144.571 -- 305.352	3784	25.15	810797.50	11.74	>25th to 50th Percentile
306.532 -- 622.443	3783	25.14	1634460.00	23.66	>50th to 75th Percentile
626.088 -- 1249.778	2412	16.03	2097443.00	30.36	>75th to 90th Percentile
1260.308 -- 2505.010	1307	8.69	1927785.00	27.91	>90th to 100th Percentile

WRWT47 - Replicated/JackKnife Weight 47					
Value	Unweighted		Weighted		Formatted Value
	Count	Percent	Count	Percent	
0.000 -- 83.704	1517	10.08	185513.90	2.69	Minimum to 10th Percentile
84.989 -- 143.312	2268	15.07	252443.80	3.65	>10th to 25th Percentile
143.884 -- 306.091	3819	25.38	824977.70	11.94	>25th to 50th Percentile
306.532 -- 613.477	3714	24.69	1612464.00	23.34	>50th to 75th Percentile
622.147 -- 1242.465	2387	15.87	2064888.00	29.89	>75th to 90th Percentile
1244.142 -- 2387.883	1340	8.91	1967896.00	28.49	>90th to 100th Percentile

WRWT48 - Replicated/JackKnife Weight 48					
Value	Unweighted		Weighted		Formatted Value
	Count	Percent	Count	Percent	
0.000 -- 83.704	1516	10.08	190248.90	2.75	Minimum to 10th Percentile
84.989 -- 140.714	2211	14.70	244458.10	3.54	>10th to 25th Percentile
141.915 -- 305.480	3913	26.01	845076.80	12.23	>25th to 50th Percentile
306.532 -- 613.477	3661	24.33	1589606.00	23.01	>50th to 75th Percentile
620.622 -- 1248.582	2488	16.54	2174144.00	31.47	>75th to 90th Percentile
1280.123 -- 2505.010	1256	8.35	1864650.00	26.99	>90th to 100th Percentile

WRWT49 - Replicated/JackKnife Weight 49					
Value	Unweighted		Weighted		Formatted Value
	Count	Percent	Count	Percent	
0.000 -- 83.370	1557	10.35	193382.10	2.80	Minimum to 10th Percentile
86.753 -- 140.714	2181	14.50	242666.90	3.51	>10th to 25th Percentile
141.915 -- 305.352	3787	25.17	807287.70	11.69	>25th to 50th Percentile
306.532 -- 616.362	3787	25.17	1631202.00	23.61	>50th to 75th Percentile
618.296 -- 1243.608	2478	16.47	2170316.00	31.42	>75th to 90th Percentile
1265.676 -- 2505.010	1255	8.34	1863329.00	26.97	>90th to 100th Percentile

WRWT50 - Replicated/JackKnife Weight 50					
Value	Unweighted		Weighted		Formatted Value
	Count	Percent	Count	Percent	
0.000 -- 83.704	1523	10.12	197365.40	2.86	Minimum to 10th Percentile
84.989 -- 143.312	2283	15.17	254616.90	3.69	>10th to 25th Percentile
143.711 -- 305.597	3738	24.85	802565.90	11.62	>25th to 50th Percentile
306.532 -- 613.477	3727	24.77	1598728.00	23.14	>50th to 75th Percentile
618.787 -- 1248.582	2470	16.42	2131649.00	30.86	>75th to 90th Percentile
1249.653 -- 2505.010	1304	8.67	1923259.00	27.84	>90th to 100th Percentile

WRWT51 - Replicated/JackKnife Weight 51					
Value	Unweighted		Weighted		Formatted Value
	Count	Percent	Count	Percent	
0.000 -- 83.370	1565	10.40	194407.10	2.81	Minimum to 10th Percentile
87.776 -- 142.476	2252	14.97	252667.10	3.66	>10th to 25th Percentile
143.711 -- 305.344	3745	24.89	807360.70	11.69	>25th to 50th Percentile
305.960 -- 613.477	3762	25.00	1626634.00	23.55	>50th to 75th Percentile
621.010 -- 1237.982	2217	14.74	1856771.00	26.88	>75th to 90th Percentile
1253.577 -- 2357.657	1504	10.00	2170344.00	31.42	>90th to 100th Percentile

WRWT52 - Replicated/JackKnife Weight 52					
Value	Unweighted		Weighted		Formatted Value
	Count	Percent	Count	Percent	
0.000 -- 86.995	1567	10.42	189110.30	2.74	Minimum to 10th Percentile
87.776 -- 143.312	2208	14.68	247650.00	3.58	>10th to 25th Percentile
143.608 -- 305.597	3811	25.33	821655.60	11.89	>25th to 50th Percentile
309.068 -- 622.147	3694	24.55	1594264.00	23.08	>50th to 75th Percentile
624.616 -- 1248.582	2507	16.66	2187391.00	31.66	>75th to 90th Percentile
1258.305 -- 2357.657	1258	8.36	1868113.00	27.04	>90th to 100th Percentile

WRWT53 - Replicated/JackKnife Weight 53					
Value	Unweighted		Weighted		Formatted Value
	Count	Percent	Count	Percent	
0.000 -- 83.704	1537	10.22	197119.70	2.85	Minimum to 10th Percentile
86.340 -- 142.967	2209	14.68	244241.40	3.54	>10th to 25th Percentile
143.700 -- 302.869	3795	25.22	810025.70	11.73	>25th to 50th Percentile
305.038 -- 618.296	3743	24.88	1606807.00	23.26	>50th to 75th Percentile
622.147 -- 1238.711	2459	16.34	2129153.00	30.82	>75th to 90th Percentile
1272.404 -- 2357.657	1302	8.65	1920837.00	27.81	>90th to 100th Percentile

WRWT54 - Replicated/JackKnife Weight 54					
Value	Unweighted		Weighted		Formatted Value
	Count	Percent	Count	Percent	
0.000 -- 84.989	1534	10.20	192809.90	2.79	Minimum to 10th Percentile
85.609 -- 140.500	2223	14.78	247243.10	3.58	>10th to 25th Percentile
140.824 -- 304.952	3796	25.23	814450.60	11.79	>25th to 50th Percentile
307.209 -- 613.477	3754	24.95	1619200.00	23.44	>50th to 75th Percentile
620.622 -- 1239.739	2234	14.85	1865687.00	27.01	>75th to 90th Percentile
1248.582 -- 2505.010	1504	10.00	2168793.00	31.39	>90th to 100th Percentile

WRWT55 - Replicated/JackKnife Weight 55					
Value	Unweighted		Weighted		Formatted Value
	Count	Percent	Count	Percent	
0.000 -- 83.704	1544	10.26	194796.30	2.82	Minimum to 10th Percentile
85.609 -- 140.824	2168	14.41	239491.20	3.47	>10th to 25th Percentile
143.608 -- 305.368	3901	25.93	837522.00	12.12	>25th to 50th Percentile
306.621 -- 613.477	3693	24.55	1600752.00	23.17	>50th to 75th Percentile
618.787 -- 1251.019	2235	14.86	1866287.00	27.02	>75th to 90th Percentile
1253.577 -- 2357.657	1504	10.00	2169335.00	31.40	>90th to 100th Percentile

WRWT56 - Replicated/JackKnife Weight 56					
Value	Unweighted		Weighted		Formatted Value
	Count	Percent	Count	Percent	
0.000 -- 83.142	1554	10.33	194236.10	2.81	Minimum to 10th Percentile
83.370 -- 140.151	2202	14.64	244298.90	3.54	>10th to 25th Percentile
143.711 -- 308.705	3780	25.12	806298.10	11.67	>25th to 50th Percentile
310.240 -- 621.471	3762	25.00	1618343.00	23.43	>50th to 75th Percentile
622.147 -- 1248.582	2491	16.56	2178726.00	31.54	>75th to 90th Percentile
1280.123 -- 2357.657	1256	8.35	1866282.00	27.02	>90th to 100th Percentile

WRWT57 - Replicated/JackKnife Weight 57					
Value	Unweighted		Weighted		Formatted Value
	Count	Percent	Count	Percent	
0.000 -- 84.989	1566	10.41	195659.60	2.83	Minimum to 10th Percentile
88.242 -- 141.297	2175	14.46	242016.40	3.50	>10th to 25th Percentile
142.748 -- 305.953	3859	25.65	829982.10	12.01	>25th to 50th Percentile
306.621 -- 622.147	3682	24.47	1591052.00	23.03	>50th to 75th Percentile
624.616 -- 1239.311	2262	15.03	1884662.00	27.28	>75th to 90th Percentile
1243.627 -- 2357.657	1501	9.98	2164811.00	31.34	>90th to 100th Percentile

WRWT58 - Replicated/JackKnife Weight 58					
Value	Unweighted		Weighted		Formatted Value
	Count	Percent	Count	Percent	
0.000 -- 84.989	1544	10.26	196539.30	2.85	Minimum to 10th Percentile
86.912 -- 139.994	2212	14.70	245583.20	3.55	>10th to 25th Percentile
142.967 -- 305.352	3770	25.06	804720.00	11.65	>25th to 50th Percentile
306.621 -- 611.326	3759	24.99	1612817.00	23.35	>50th to 75th Percentile
613.052 -- 1232.470	2258	15.01	1881870.00	27.24	>75th to 90th Percentile
1248.582 -- 2387.883	1502	9.98	2166654.00	31.36	>90th to 100th Percentile

WRWT59 - Replicated/JackKnife Weight 59					
Value	Unweighted		Weighted		Formatted Value
	Count	Percent	Count	Percent	
0.000 -- 83.586	1568	10.42	191887.40	2.78	Minimum to 10th Percentile
88.242 -- 142.968	2164	14.38	240519.20	3.48	>10th to 25th Percentile
143.608 -- 305.368	3873	25.74	833488.20	12.07	>25th to 50th Percentile
307.260 -- 622.147	3681	24.47	1592562.00	23.05	>50th to 75th Percentile
624.616 -- 1248.582	2454	16.31	2123842.00	30.74	>75th to 90th Percentile
1265.712 -- 2357.657	1305	8.67	1925885.00	27.88	>90th to 100th Percentile

WRWT60 - Replicated/JackKnife Weight 60					
Value	Unweighted		Weighted		Formatted Value
	Count	Percent	Count	Percent	
0.000 -- 83.370	1506	10.01	181279.70	2.62	Minimum to 10th Percentile
85.609 -- 140.824	2193	14.58	241736.70	3.50	>10th to 25th Percentile
142.886 -- 309.543	3851	25.60	822168.40	11.90	>25th to 50th Percentile
310.240 -- 619.064	3757	24.97	1623236.00	23.50	>50th to 75th Percentile
620.674 -- 1244.798	2482	16.50	2175250.00	31.49	>75th to 90th Percentile
1280.123 -- 2505.010	1256	8.35	1864512.00	26.99	>90th to 100th Percentile

WRWT - Final Weight						
Value	Unweighted		Weighted		Formatted Value	
	Count	Percent	Count	Percent		
28.309 -- 89.341	1552	10.32	102829.60	1.49	Minimum to 10th Percentile	
90.352 -- 143.279	2228	14.81	259755.40	3.76	>10th to 25th Percentile	
145.358 -- 305.145	3743	24.88	825405.00	11.95	>25th to 50th Percentile	
305.922 -- 612.148	3783	25.14	1654947.00	23.96	>50th to 75th Percentile	
615.653 -- 1226.822	2465	16.38	2172613.00	31.45	>75th to 90th Percentile	
1255.110 -- 2377.807	1274	8.47	1892634.00	27.40	>90th to 100th Percentile	

REFERENCES

- Brick, J.M., P. Broene, P. James, and J. Severynse. *A User's Guide to WesVarPC*. Version 2.0. Rockville, MD: Westat, Inc., 1996.
- Brick, J.M. and G. Kalton. "Handling Missing Data in Survey Research." *Statistical Methods in Medical Research* 1996; 5: 215-238.
- Mathematica Policy Research, Inc. "Health Care Survey of DoD Beneficiaries: 2005 Adult Sampling Report." Report submitted to the TRICARE Management Activity. Washington, DC: MPR, 2004.
- Ware J.E., Kosinski M., and Keller S.D. *SF-12: How to Score the SF-12 Physical and Mental Health Summary Scales*. Boston, MA: The Health Institute, New England Medical Center, Second Edition, 1995.

PAGE IS INTENTIONALLY LEFT BLANK TO ALLOW FOR DOUBLE-SIDED COPYING

APPENDIX A

ANNOTATED QUESTIONNAIRE – QUARTER II

PAGE IS INTENTIONALLY LEFT BLANK TO ALLOW FOR DOUBLE-SIDED COPYING

Health Care Survey of DoD Beneficiaries

PAGE IS INTENTIONALLY LEFT BLANK TO ALLOW FOR DOUBLE-SIDED COPYING

SURVEY INSTRUCTIONS

Answer all the questions by checking the box to the left of your answer. You are sometimes told to skip over some questions in this survey. When this happens you will see an arrow with a note that tells you what question to answer next, like this:

Yes → *Go to Question 1*

No

Please return the completed questionnaire in the enclosed postage-paid envelope within seven days. If you have misplaced the envelope, our address is:

Office of the Assistant Secretary of Defense
(Health Affairs)
c/o Synovate Survey Processing Center
PO Box 5030
Chicago, IL 60680-4138

According to the Privacy Act of 1974 (Public Law 93-579), the Department of Defense is required to inform you of the purposes and use of this survey. Please read it carefully.

Authority: 10 U.S.C., Chapter 55, Section 572, Public Law 102-484, E.O. 9397.

Purpose: This survey helps health policy makers gauge beneficiary satisfaction with the current military health care system and provides valuable input from beneficiaries that will be used to improve the Military Health System.

Routine Uses: None

Disclosure: Voluntary. Failure to respond will not result in any penalty to the respondent. However, maximum participation is encouraged so that data will be as complete and representative as possible.

SURVEY STARTS HERE

This survey is about the health care of the person addressed in the cover letter. The questionnaire should be completed by that person. If you are not the addressee, please give this survey to the person named in the cover letter.

1. Are you the person whose name appears on the mailing label of this envelope?

- Yes → Go to Question 2
- No → Please give this questionnaire to the person addressed on the envelope.

2. By which of the following health plans are you currently covered? **MARK ALL THAT APPLY.**

Military Health Plans

- TRICARE Prime
- TRICARE Extra or Standard (CHAMPUS)
- TRICARE Plus
- TRICARE for Life

Other Health Plans

- Medicare
- Federal Employees Health Benefit Program (FEHBP)
- Medicaid
- A civilian HMO (such as Kaiser)
- Other civilian health insurance (such as Blue Cross)
- Uniformed Services Family Health Plan (USFHP)
- The Veterans Administration (VA)
- Not sure

3. **Currently, are you covered by Medicare Part A?** Medicare is the federal health insurance program for people aged 65 or older and for certain persons with disabilities. Medicare Part A helps pay for inpatient hospital care.

- Yes, I am now covered by Medicare Part A
- No, I am not covered by Medicare Part A

4. **Currently, are you covered by Medicare Part B?** Medicare is the federal health insurance program for people aged 65 or older and for certain persons with disabilities. Medicare Part B helps pay for doctor's services, outpatient hospital services, and certain other services.

- Yes, I am now covered by Medicare Part B
- No, I am not covered by Medicare Part B

5. **Currently, are you covered by Medicare supplemental insurance?** Medicare supplemental insurance, also called Medigap or MediSup, is usually obtained from private insurance companies and covers some of the costs not paid for by Medicare.

- Yes, I am now covered by Medicare supplemental insurance
- No, I am not covered by Medicare supplemental insurance

6. **Which health plan did you use for all or most of your health care in the last 12 months? MARK ONLY ONE.**

- TRICARE Prime
- TRICARE Extra or Standard (CHAMPUS)
- TRICARE Plus
- Medicare
- Federal Employees Health Benefit Program (FEHBP)
- Medicaid
- A civilian HMO (such as Kaiser)
- Other civilian health insurance (such as Blue Cross)
- Uniformed Services Family Health Plan (USFHP)
- The Veterans Administration (VA)
- Not sure
- Did not use any health plan in the last 12 months → **Go to Question 8**

For the remainder of this questionnaire, the term health plan refers to the plan you indicated in Question 6.

7. How many months or years in a row have you been in this health plan?

- Less than 6 months
- 6 up to 12 months
- 12 up to 24 months
- 2 up to 5 years
- 5 up to 10 years
- 10 or more years

YOUR PERSONAL DOCTOR OR NURSE

The next questions ask about your own health care. Do not include care you got when you stayed overnight in a hospital. Do not include the times you went for dental care visits.

8. A personal doctor or nurse is the health provider who knows you best. This can be a general doctor, a specialist doctor, a nurse practitioner, or a physician assistant. Do you have one person you think of as your personal doctor or nurse?

- Yes
- No → Go to Question 11

9. Using any number from 0 to 10, where 0 is the worst personal doctor or nurse possible and 10 is the best personal doctor or nurse possible, what number would you use to rate your personal doctor or nurse?

- 0 Worst personal doctor or nurse possible
- 1
- 2
- 3
- 4
- 5
- 6
- 7
- 8
- 9
- 10 Best personal doctor or nurse possible
- I don't have a personal doctor or nurse.

10. Did you have the same personal doctor or nurse before you joined this health plan?

- Yes → Go to Question 12
- No

11. Since you joined your health plan, how much of a problem, if any, was it to get a personal doctor or nurse you are happy with?

- A big problem
- A small problem
- Not a problem

GETTING HEALTH CARE FROM A SPECIALIST

When you answer the next questions, do not include dental visits.

12. Specialists are doctors like surgeons, heart doctors, allergy doctors, skin doctors, and others who specialize in one area of health care.

In the last 12 months, did you or a doctor think you needed to see a specialist?

- Yes
- No → Go to Question 14

13. In the last 12 months, how much of a problem, if any, was it to see a specialist that you needed to see?

- A big problem
- A small problem
- Not a problem
- I didn't need a specialist in the last 12 months.

14. In the last 12 months, did you see a specialist?

- Yes
- No → Go to Question 16

15. We want to know your rating of the specialist you saw most often in the last 12 months. Using any number from 0 to 10, where 0 is the worst specialist possible and 10 is the best specialist possible, what number would you use to rate the specialist?

- 0 Worst specialist possible
- 1
- 2
- 3
- 4
- 5
- 6
- 7
- 8
- 9
- 10 Best specialist possible
- I didn't see a specialist in the last 12 months.

CALLING DOCTORS' OFFICES

16. In the last 12 months, did you call a doctor's office or clinic during regular office hours to get help or advice for yourself?

- Yes
- No → Go to Question 18

17. In the last 12 months, when you called during regular office hours, how often did you get the help or advice you needed?

- Never
- Sometimes
- Usually
- Always
- I didn't call for help or advice during regular office hours in the last 12 months.

YOUR HEALTH CARE IN THE LAST 12 MONTHS

18. In the last 12 months, did you have an illness, injury, or condition that needed care right away in a clinic, emergency room, or doctor's office?

- Yes
- No → Go to Question 21

19. In the last 12 months, when you needed care right away for an illness, injury, or condition, how often did you get care as soon as you wanted?

- Never
- Sometimes
- Usually
- Always
- I didn't need care right away for an illness, injury or condition in the last 12 months.

20. In the last 12 months, when you needed care right away for an illness, injury, or condition, how long did you usually have to wait between trying to get care and actually seeing a provider?

- Same day
- 1 day
- 2 days
- 3 days
- 4-7 days
- 8-14 days
- 15 days or longer
- I didn't need care right away for an illness, injury or condition in the last 12 months.

21. A health provider could be a general doctor, a specialist doctor, a nurse practitioner, a physician assistant, a nurse, or anyone else you would see for health care.

In the last 12 months, not counting the times you needed health care right away, did you make any appointments with a doctor or other health provider for health care?

- Yes
- No → Go to Question 24

22. In the last 12 months, not counting times you needed health care right away, how often did you get an appointment for health care as soon as you wanted?

- Never
- Sometimes
- Usually
- Always
- I had no appointments in the last 12 months.

23. In the last 12 months, not counting the times you needed health care right away, how many days did you usually have to wait between making an appointment and actually seeing a provider?
- Same day
 - 1 day
 - 2-3 days
 - 4-7 days
 - 8-14 days
 - 15-30 days
 - 31 days or longer
 - I had no appointments in the last 12 months.
24. In the last 12 months, how many times did you go to an emergency room to get care for yourself?
- None
 - 1
 - 2
 - 3
 - 4
 - 5 to 9
 - 10 or more
25. In the last 12 months (not counting times you went to an emergency room), how many times did you go to a doctor's office or clinic to get care for yourself?
- None → Go to Question 38
 - 1
 - 2
 - 3
 - 4
 - 5 to 9
 - 10 or more
26. In the last 12 months, did you or a doctor believe you needed any care, tests, or treatment?
- Yes
 - No → Go to Question 28
27. In the last 12 months, how much of a problem, if any, was it to get the care, tests or treatment you or a doctor believed necessary?
- A big problem
 - A small problem
 - Not a problem
 - I had no visits in the last 12 months.
28. In the last 12 months, did you need approval from your health plan for any care, tests, or treatment?
- Yes
 - No → Go to Question 30
29. In the last 12 months, how much of a problem, if any, were delays in health care while you waited for approval from your health plan?
- A big problem
 - A small problem
 - Not a problem
 - I had no visits in the last 12 months.
30. In the last 12 months, how often were you taken to the exam room within 15 minutes of your appointment?
- Never
 - Sometimes
 - Usually
 - Always
 - I had no visits in the last 12 months.
31. In the last 12 months, how often did office staff at a doctor's office or clinic treat you with courtesy and respect?
- Never
 - Sometimes
 - Usually
 - Always
 - I had no visits in the last 12 months.

32. In the last 12 months, how often were office staff at a doctor's office or clinic as helpful as you thought they should be?
- Never
 - Sometimes
 - Usually
 - Always
 - I had no visits in the last 12 months.
33. In the last 12 months, how often did doctors or other health providers listen carefully to you?
- Never
 - Sometimes
 - Usually
 - Always
 - I had no visits in the last 12 months.
34. In the last 12 months, how often did doctors or other health providers explain things in a way you could understand?
- Never
 - Sometimes
 - Usually
 - Always
 - I had no visits in the last 12 months.
35. In the last 12 months, how often did doctors or other health providers show respect for what you had to say?
- Never
 - Sometimes
 - Usually
 - Always
 - I had no visits in the last 12 months.
36. In the last 12 months, how often did doctors or other health providers spend enough time with you?
- Never
 - Sometimes
 - Usually
 - Always
 - I had no visits in the last 12 months.

37. Using any number from 0 to 10, where 0 is the worst health care possible and 10 is the best health care possible, what number would you use to rate all your health care in the last 12 months?
- 0 Worst health care possible
 - 1
 - 2
 - 3
 - 4
 - 5
 - 6
 - 7
 - 8
 - 9
 - 10 Best health care possible
 - I had no visits in the last 12 months.
38. In general, how would you rate your overall mental or emotional health now?
- Excellent
 - Very good
 - Good
 - Fair
 - Poor
39. In the last 12 months, did you need any treatment or counseling for a personal or family problem?
- Yes
 - No → Go to Question 42
40. In the last 12 months, how much of a problem, if any, was it to get the treatment or counseling you needed through your health plan?
- A big problem
 - A small problem
 - Not a problem

41. Using any number from 0 to 10, where 0 is the worst treatment or counseling possible and 10 is the best treatment or counseling possible, what number would you use to rate all your treatment or counseling in the last 12 months?

- 0 Worst treatment or counseling possible
- 1
- 2
- 3
- 4
- 5
- 6
- 7
- 8
- 9
- 10 Best treatment or counseling possible

42. In the last 12 months, where did you go most often for your health care? **MARK ONLY ONE ANSWER**

- A military facility – This includes:
Military clinic
Military hospital
PRIMUS clinic
NAVCARE clinic
- A civilian facility – This includes:
Doctor's office
Clinic
Hospital
Civilian TRICARE contractor
- Uniformed Services Family Health Plan facility (USFHP)
- Veterans Affairs (VA) clinic or hospital
- I went to none of the listed types of facilities in the last 12 months.

CIVILIAN PROVIDERS

The following questions ask about your experiences with the TRICARE civilian provider network. TRICARE, including TRICARE Prime and Extra, is the health care system of the Department of Defense that provides care for active duty and retired military personnel and their dependents. TRICARE includes the hospitals, clinics and pharmacies of the three services, supplemented by a civilian network. The TRICARE civilian provider network is made up of the doctors, clinics, hospitals and other health care providers who are part of DoD's preferred provider pool. The next five questions refer to health services you received from the civilian network.

43. In the last 12 months, how much of your health care did you receive from the TRICARE civilian provider network?

- All of my health care
- Most of my health care
- Some of my health care
- None of my health care
- I did not need health care in the past 12 months → **Go to Question 51**

44. In the last 12 months, how much of a problem was it to get the health care you wanted from the TRICARE civilian provider network?

- A big problem
- A small problem
- Not a problem
- I did not try to get health care from the civilian network.

45. A personal doctor or nurse is the health provider who knows you best. This can be a general doctor, a specialist doctor, a nurse practitioner, or a physician assistant.

In the last 12 months, how much of a problem was it to find a conveniently located personal doctor or nurse from the TRICARE civilian provider network?

- A big problem
- A small problem
- Not a problem
- I did not try to find a personal doctor from the civilian network.

46. **Specialists** are doctors like surgeons, heart doctors, allergy doctors, skin doctors, and others who specialize in one area of health care.

In last 12 months, how much of a problem was it to find a conveniently located specialist from the TRICARE civilian provider network?

- A big problem
- A small problem
- Not a problem
- I did not try to find a specialist in the civilian network.

47. In the last 12 months, did you learn that a doctor whom you wanted to see had left the TRICARE civilian provider network?

- Yes
- No
- I did not want to see any network doctors

The following questions ask about your experiences with civilian providers that are not part of TRICARE's network. Under TRICARE Standard, TRICARE pays part of the cost when you see civilian doctors that are not preferred providers.

48. In the last 12 months, have you tried to make an appointment with a civilian doctor who is not part of TRICARE's civilian network?

- Yes
- No → Go to Question 51

49. In the last 12 months, have you been told that a doctor you wanted to see was not seeing TRICARE patients or not seeing new TRICARE patients?

- Yes, not seeing TRICARE patients
- Yes, not seeing new TRICARE patients
- No

50. In the last 12 months, how much of a problem has it been to find doctors who will accept TRICARE?

- A big problem
- A small problem
- Not a problem

YOUR HEALTH PLAN

The next questions ask about your experience with your health plan. By your health plan, we mean the health plan you marked in Question 6.

51. Claims are sent to a health plan for payment. You may send in the claims yourself, or doctors, hospitals, or others may do this for you. In the last 12 months, did you or anyone else send in any claims to your health plan?

- Yes
- No → Go to Question 54
- Don't know → Go to Question 54

52. In the last 12 months, how often did your health plan handle your claims in a reasonable time?

- Never
- Sometimes
- Usually
- Always
- Don't know
- No claims were sent for me in the last 12 months.

53. In the last 12 months, how often did your health plan handle your claims correctly?

- Never
- Sometimes
- Usually
- Always
- Don't know
- No claims were sent for me in the last 12 months.

54. In the last 12 months, did you look for any information about how your health plan works in written material or on the Internet?

- Yes
- No → Go to Question 56

55. In the last 12 months, how much of a problem, if any, was it to find or understand this information?

- A big problem
- A small problem
- Not a problem
- I didn't look for information from my health plan in the last 12 months.

56. In the last 12 months, did you call your health plan's customer service to get information or help?

- Yes
- No → Go to Question 58

57. In the last 12 months, how much of a problem, if any, was it to get the help you needed when you called your health plan's customer service?

- A big problem
- A small problem
- Not a problem
- I didn't call my health plan's customer service in the last 12 months.

58. In the last 12 months, did you have to fill out any paperwork for your health plan?

- Yes
- No → Go to Question 60

59. In the last 12 months, how much of a problem, if any, did you have with paperwork for your health plan?

- A big problem
- A small problem
- Not a problem
- I didn't have any experiences with paperwork for my health plan in the last 12 months.

60. Using any number from 0 to 10, where 0 is the worst health plan possible and 10 is the best health plan possible, what number would you use to rate your health plan?

- 0 Worst health plan possible
- 1
- 2
- 3
- 4
- 5
- 6
- 7
- 8
- 9
- 10 Best health plan possible

PREVENTIVE CARE

Preventive care is medical care you receive that is intended to maintain your good health or prevent a future medical problem. A physical or a cholesterol screening are examples of preventive care.

61. When did you last have a blood pressure reading?

- Less than 12 months ago
- 1 to 2 years ago
- More than 2 years ago

62. Do you know if your blood pressure is too high?

- Yes, it is too high
- No, it is not too high
- Don't know

63. When did you last have a flu shot?

- Less than 12 months ago
- 1-2 years ago
- More than 2 years ago
- Never had a flu shot

64. Have you ever smoked at least 100 cigarettes in your entire life?
- Yes
 - No → Go to Question 70
 - Don't know → Go to Question 70
65. Do you now smoke every day, some days or not at all?
- Every day → Go to Question 67
 - Some days → Go to Question 67
 - Not at all → Go to Question 66
 - Don't know → Go to Question 70
66. How long has it been since you quit smoking cigarettes?
- Less than 12 months → Go to Question 67
 - 12 months or more → Go to Question 70
 - Don't know → Go to Question 70
67. In the last 12 months, on how many visits were you advised to quit smoking by a doctor or other health provider in your plan?
- None
 - 1 visit
 - 2 to 4 visits
 - 5 to 9 visits
 - 10 or more visits
 - I had no visits in the last 12 months.
68. On how many visits was medication recommended or discussed to assist you with quitting smoking (for example: nicotine gum, patch, nasal spray, inhaler, prescription medication)?
- None
 - 1 visit
 - 2 to 4 visits
 - 5 to 9 visits
 - 10 or more visits
 - I had no visits in the last 12 months
69. On how many visits did your doctor or health provider recommend or discuss methods and strategies (other than medication) to assist you with quitting smoking?
- None
 - 1 visit
 - 2 to 4 visits
 - 5 to 9 visits
 - 10 or more visits
 - I had no visits in the last 12 months
70. Are you male or female?
- Male → Go to Question 77
 - Female → Go to Question 71
71. When did you last have a Pap smear test?
- Within the last 12 months
 - 1 to 3 years ago
 - More than 3 but less than 5 years ago
 - 5 or more years ago
 - Never had a Pap smear test
72. Are you under age 40?
- Yes → Go to Question 74
 - No
73. When was the last time your breasts were checked by mammography?
- Within the last 12 months
 - 1 to 2 years ago
 - More than 2 years ago but less than 5 years ago
 - 5 or more years ago
 - Never had a mammogram

74. Have you been pregnant in the last 12 months or are you pregnant now?

- Yes, I am currently pregnant → Go to Question 75
- No, I am not currently pregnant, but have been pregnant in the past 12 months → Go to Question 76
- No, I am not currently pregnant, and have not been pregnant in the past 12 months → Go to Question 77

75. In what trimester is your pregnancy?

- First trimester (up to 12 weeks after 1st day of last period) → Go to Question 77
- Second trimester (13th through 27th week)
- Third trimester (28th week until delivery)

76. In which trimester did you first receive prenatal care?

- First trimester (up to 12 weeks after 1st day of last period)
- Second trimester (13th through 27th week)
- Third trimester (28th week until delivery)
- Did not receive prenatal care

ABOUT YOU

77. In general, how would you rate your overall health now?

- Excellent
- Very good
- Good
- Fair
- Poor

78. Are you limited in any way in any activities because of any impairment or health problem?

- Yes
- No

For questions 79 and 80, please write your response on the lines provided, then check the matching box below each column. For example in question 79 if you are five feet and six inches tall, you would put a "5" on the first line and a "6" on the second line, and then check the box next to the "5" in the first column and check the box next to the "6" in the second column. For example:

_____ 5 _____ Feet _____ 6 _____ Inches

- | | |
|---|---|
| <input type="checkbox"/> 1
<input type="checkbox"/> 2
<input type="checkbox"/> 3
<input type="checkbox"/> 4
<input checked="" type="checkbox"/> 5
<input type="checkbox"/> 6
<input type="checkbox"/> 7 | <input type="checkbox"/> 0
<input type="checkbox"/> 1
<input type="checkbox"/> 2
<input type="checkbox"/> 3
<input type="checkbox"/> 4
<input type="checkbox"/> 5
<input checked="" type="checkbox"/> 6
<input type="checkbox"/> 7
<input type="checkbox"/> 8
<input type="checkbox"/> 9
<input type="checkbox"/> 10
<input type="checkbox"/> 11 |
|---|---|

79. How tall are you without your shoes on? Please give your answer in feet and inches.

_____ Feet _____ Inches

- | | |
|--|--|
| <input type="checkbox"/> 1
<input type="checkbox"/> 2
<input type="checkbox"/> 3
<input type="checkbox"/> 4
<input type="checkbox"/> 5
<input type="checkbox"/> 6
<input type="checkbox"/> 7 | <input type="checkbox"/> 0
<input type="checkbox"/> 1
<input type="checkbox"/> 2
<input type="checkbox"/> 3
<input type="checkbox"/> 4
<input type="checkbox"/> 5
<input type="checkbox"/> 6
<input type="checkbox"/> 7
<input type="checkbox"/> 8
<input type="checkbox"/> 9
<input type="checkbox"/> 10
<input type="checkbox"/> 11 |
|--|--|

80. How much do you weigh without your shoes on?
Please give your answer in pounds.

_____ Pounds

- | | | |
|----------------------------|----------------------------|----------------------------|
| <input type="checkbox"/> 0 | <input type="checkbox"/> 0 | <input type="checkbox"/> 0 |
| <input type="checkbox"/> 1 | <input type="checkbox"/> 1 | <input type="checkbox"/> 1 |
| <input type="checkbox"/> 2 | <input type="checkbox"/> 2 | <input type="checkbox"/> 2 |
| <input type="checkbox"/> 3 | <input type="checkbox"/> 3 | <input type="checkbox"/> 3 |
| | <input type="checkbox"/> 4 | <input type="checkbox"/> 4 |
| | <input type="checkbox"/> 5 | <input type="checkbox"/> 5 |
| | <input type="checkbox"/> 6 | <input type="checkbox"/> 6 |
| | <input type="checkbox"/> 7 | <input type="checkbox"/> 7 |
| | <input type="checkbox"/> 8 | <input type="checkbox"/> 8 |
| | <input type="checkbox"/> 9 | <input type="checkbox"/> 9 |

81. Overall, how would you rate the current level of stress in your personal life?

- Much less than usual
- Less than usual
- About the same as usual
- More than usual
- Much more than usual

For each of the following matters, please indicate the extent to which it is currently a concern for you.

82. To what extent are child care arrangements a concern?

- Not a concern
- Small extent
- Moderate extent
- Large extent
- Very large extent

83. To what extent is your child's or children's education a concern?

- Not a concern
- Small extent
- Moderate extent
- Large extent
- Very large extent

84. To what extent are household repairs, yardwork and maintenance a concern?

- Not a concern
- Small extent
- Moderate extent
- Large extent
- Very large extent

85. To what extent is communicating with your spouse a concern?

- Not a concern
- Small extent
- Moderate extent
- Large extent
- Very large extent

86. To what extent is managing household expenses a concern?

- Not a concern
- Small extent
- Moderate extent
- Large extent
- Very large extent

87. To what extent is the birth or adoption of a child a concern?

- Not a concern
- Small extent
- Moderate extent
- Large extent
- Very large extent

88. To what extent is providing care for an elderly family member a concern?

- Not a concern
- Small extent
- Moderate extent
- Large extent
- Very large extent

89. To what extent are marital problems between you and your spouse a concern?

- Not a concern
- Small extent
- Moderate extent
- Large extent
- Very large extent

90. To what extent are your health problems a concern?

- Not a concern
- Small extent
- Moderate extent
- Large extent
- Very large extent

91. To what extent are the health problems of a child, sibling, parent or elderly family member a concern?

- Not a concern
- Small extent
- Moderate extent
- Large extent
- Very large extent

92. To what extent are your job or education demands a concern?

- Not a concern
- Small extent
- Moderate extent
- Large extent
- Very large extent

93. To what extent are major financial hardship or bankruptcy in your family a concern?

- Not a concern
- Small extent
- Moderate extent
- Large extent
- Very large extent

94. Are you the spouse of a member of the uniformed services currently deployed to a combat zone?

- Yes
- No → Go to Question 104

95. Have you sought information about resources available to spouses and families of deployed personnel?

- Yes
- No → Go to Question 98

96. How helpful was the information you received in coping with your spouse's deployment?

- Very helpful
- Somewhat helpful
- Not helpful

97. How much of a problem was it for you to find information?

- Not a problem
- A small problem
- A big problem

98. Have you sought help from a support group while your spouse is deployed?

- Yes
- No → Go to Question 101

99. How helpful were support groups in coping with your spouse's deployment?

- Very helpful
- Somewhat helpful
- Not helpful

100. How much of a problem was it for you to find a support group?

- Not a problem
- A small problem
- A big problem

101. Have you sought counseling for personal or family problems related to your spouse's deployment?

- Yes
- No → Go to Question 104

102. How helpful was counseling in dealing with your spouse's deployment?

- Very helpful
- Somewhat helpful
- Not helpful

103. How much of a problem was it for you to find counseling?

- Not a problem
- A small problem
- A big problem

104. What is the highest grade or level of school that you have completed?

- 8th grade or less
- Some high school, but did not graduate
- High school graduate or GED
- Some college or 2-year degree
- 4-year college graduate
- More than 4-year college degree

105. Are you of Hispanic or Latino origin or descent? (Mark "NO" if not Spanish/Hispanic/Latino.)

- No, not Spanish, Hispanic, or Latino
- Yes, Mexican, Mexican American, Chicano
- Yes, Puerto Rican
- Yes, Cuban
- Yes, other Spanish, Hispanic, or Latino

106. What is your race? (Mark ONE OR MORE races to indicate what you consider yourself to be.)

- White
- Black or African American
- American Indian or Alaska Native
- Asian (e.g., Asian Indian, Chinese, Filipino, Japanese, Korean, Vietnamese)
- Native Hawaiian or other Pacific Islander (e.g., Samoan, Guamanian or Chamorro)

107. What is your age now?

- 18 to 24
- 25 to 34
- 35 to 44
- 45 to 54
- 55 to 64
- 65 to 74
- 75 or older

If you have any suggestions or comments that you would like to add, please neatly print your comments in question 108 on the lines provided.

108. SUGGESTIONS AND COMMENTS:

THANK YOU FOR TAKING THE TIME TO COMPLETE THIS SURVEY! Your generous contribution will greatly aid efforts to improve the health of our military community.

Return your survey in the postage-paid envelope. If the envelope is missing, please send to:

Synovate
PO Box 5030
Chicago, IL 60680-4138

APPENDIX B
SURVEY FIELDING LETTERS

SAMPLE NOTIFICATION LETTER

March 2, 2005

12345670
PRIVATE DAVID BRYANT
222 S. RIVERSIDE DRIVE
APT 4C
WHEATON, IL 60999

Dear Private David Bryant:

We need your help! The Department of Defense (DoD) is requesting your cooperation in completing a worldwide survey of all DoD health care beneficiaries aimed at understanding and improving your health care experiences. **In a few weeks**, we will mail you the **Health Care Survey of Department of Defense Beneficiaries** that includes questions about the health care services you have received in the past 12 months. Your views are important to us and your opinions count. By completing the survey, you will provide important information that will help us improve the health care services for the entire DoD health care community. Please take advantage of this opportunity to share your opinions by participating in the survey.

Taking part in this survey is voluntary. You are among only a few beneficiaries randomly selected to participate. As an eligible military beneficiary, your benefits include both civilian care and care you receive within our military facilities. **Even if you do not receive health care from a military facility, please still complete the survey.** All the information from the survey is private.

Your feedback is important to help us improve our services and to provide you with the best possible health care. Although we made every attempt to ensure that our information is correct, we apologize if you received this mailing in error. If you have received this in error, if the address above is incorrect, or if you have questions about the survey, please contact us by calling the Synovate Survey Processing Department at 1-877-236-2390 (within the U.S.) anytime, since this number accepts call 24 hours a day, or email us at survey-dodq2@synovate.net. If you contact us you will be asked to provide your name, address, and the 8-digit number above your address on this letter. You also can send this letter via facsimile to 1-800-409-7681 (within the U.S.). All calls to these numbers are toll free.

Thank you for your service to our country, and thank you in advance for your help!

Sincerely,

Michael R. Peterson, DVM, MPH, DrPH
Director
Office of the Assistant Secretary of Defense (Health Affairs)
TRICARE Management Activity/Health Program Analysis and Evaluation Directorate

SAMPLE FIRST SURVEY

April 4, 2005

12345678
PRIVATE DAVE BRYANT
222 S. RIVERSIDE DRIVE
SUITE 350
CHICAGO, IL 60606-5809

Dear Private Dave Bryant:

We need your help! The Department of Defense (DoD) needs your cooperation in completing this survey. There are over 8.5 million military personnel and their families worldwide. You are among only a few who were randomly selected to receive this survey. Your responses will provide important information that will help us improve the health care services for the entire DoD health care community. Please take advantage of this opportunity.

The enclosed survey asks about your experiences receiving health care services in the past 12 months. This survey is also available on the Web. Access the web version by using this address: www.synovate.net/q2dodsat and the password **999999** is assigned for your exclusive use. Return the completed survey by mail in the enclosed postage-paid envelope or via the web site to avoid a reminder and additional survey. As an eligible military beneficiary, your benefits include both civilian care and care you receive within our military facilities. **Even if you did not receive your health care from a military facility, we still ask that you complete the survey.**

Remember to answer either the mail survey enclosed OR access the Web survey and submit it electronically. **Do not answer both.** Bear in mind that on April 18, 2005 a reminder will be mailed to you if we have not received your completed survey by then. If we still don't hear from you, we will send you another survey on May 9, 2005. The Web survey will only be available until June 1, 2005.

Your feedback is important to help us improve our services and to provide you with the best possible health care. Although we made every attempt to ensure that our information is correct, we apologize if you received this mailing in error. If you have received this in error, if the address above is incorrect, or if you have questions about the survey, please contact us by using the pre-addressed envelope provided or by calling the Synovate Survey Processing Center at 1-877-236-2390 (within the U.S.) anytime, since this number accepts calls 24 hours a day, or email us at survey-dodq2@synovate.net. If you call you will be asked to provide your name, address, and the 8-digit number above your address on this cover letter. You also can send this letter via facsimile to 1-800-409-7681 (within the U.S.). All calls to these numbers are toll free.

Taking part in this survey is voluntary. Your contact information and how you respond is kept private. Thank you for your service to our country. Your experience as a military beneficiary needs to be heard. Thank you for your help.

Sincerely,

Michael R. Peterson, DVM, MPH, DrPH
Director
Office of the Assistant Secretary of Defense (Health Affairs)
TRICARE Management Activity/Health Program Analysis and Evaluation Directorate

SAMPLE REMINDER – THANK YOU POSTCARD

OFFICE OF THE ASSISTANT SECRETARY OF DEFENSE
HEALTH AFFAIRS/TRICARE MANAGEMENT ACTIVITY
SURVEY PROCESSING CENTER
C/O SYNOVATE
PO BOX 5030
CHICAGO, IL 60680

87654321
PRIVATE DAVE BRYANT
222 S. RIVERSIDE DR.
APARTMENT 5
WHEATON, IL 60187

WE NEED YOUR HELP!

HELLO!

E597-02

Recently, we mailed you the *Health Care Survey of DoD Beneficiaries*, a DoD-sponsored survey of all members. You are among only a few randomly selected to receive this survey and we have not heard from you yet! As an eligible military beneficiary, your benefits include both civilian care and care you receive within our military facilities. **Even if you did not receive your health care from a military facility, please complete the survey.**

Taking part in this survey is voluntary and the information you provide us is kept private. The end of the survey period is June 1, 2005 so return your copy today!

If you did not receive the survey or if you need another copy, please call toll free 1-877-236-2390 (within the U.S.) or email us at survey-dodq2@synovate.net.

If you have already sent in your survey, please ignore this message.

THANK YOU!

Michael R. Peterson, DVM, MPH, DrPH
Director, Office of the Assistant Secretary of Defense (Health Affairs)
TRICARE Management Activity/Health Program Analysis and Evaluation Directorate

SAMPLE SECOND SURVEY COVER LETTER

May 13, 2005

12345670
PRIVATE DAVID BRYANT
222 S. RIVERSIDE DRIVE
APARTMENT 4C
WHEATON, IL 60999
CANADA

Dear Private David Bryant:

We need your help! We recently sent you a survey asking your opinions about the Department of Defense (DoD) health care system and have not heard from you. We hope that you will take advantage of this opportunity to share your health care experiences by participating in the survey. By completing the enclosed *Health Care Survey of DoD Beneficiaries*, you will provide important information that will help us improve the health care services for the entire DoD health care community. You may also complete the questionnaire on-line by connecting to www.synovate.net/q2dodsat. Your personal password is **999999**.

Though your participation is completely voluntary, your views are important to us and your opinions count since you were among only a few beneficiaries selected to participate. Please be assured that all your contact information and what you have to say is private. Since DoD health care benefits include care received in both military and civilian facilities, **please complete the survey even if you did not receive any health care services from a military facility.**

If the address above is incorrect, please telephone the Synovate Survey Processing Center at 1-877-236-2390 (within the U.S.), available 24 hours a day, or email us at survey-dodq2@synovate.net. If you contact us, please provide your name, address, and the 8-digit number above your address on this cover letter. You also can send this letter via facsimile with your correct address to 1-800-409-7681 (within the U.S.). All calls to these numbers are toll free.

Thank you for your service to your country. Your experience as a military beneficiary needs to be heard. Please take the time to respond.

Sincerely,

Michael R. Peterson, DVM, MPH, DrPH
Director
Office of the Assistant Secretary of Defense (Health Affairs)
TRICARE Management Activity/Health Program Analysis and Evaluation Directorate

APPENDIX C

**CROSSWALK BETWEEN 1996, 1997, 1998,
1999, 2000, 2003, 2004, AND 2005 QUESTIONS FOR ADULT HCSDB**

CROSSWALK BETWEEN 1996, 1997, 1998, 1999, 2000, 2002, 2003, 2004, AND 2005 ADULT SURVEY QUESTIONS

2005 Adult Survey			2004 Adult Survey		Related Questions in Earlier Surveys							Difference Between 2004 and 2005 Questions
2005			2004		2003	2002	2000	1999	1998	1997	1996	
Variable Name	Qtr 2 Question Number	Qtr 1 Question Number	Identical to 2005	Variable Name	Variable Name	Variable Name	Variable Name	Question Number	Question Number	Question Number	Question Number	
H05001	Q.01	Q.01	✓	H04001	H03001 ^F	H02001 ^E	H00000 ^D	Q.01				
H05002A-H05002O	Q.02	Q.02	✓	H04002A - H04002O	H03002A-H03002O ^F	H02002A-H02002O ^E	H00003A-H00003L	Q.07	Q.45,Q.47	Q.74,Q.75		
H05003	Q.03	Q.03	✓	H04003	H03003 ^F	H02003 ^E						
H05004	Q.04	Q.04	✓	H04004	H03004 ^F	H02004 ^E						
H05005	Q.05	Q.05	✓	H04005	H03005 ^F	H02005 ^E						
H05006	Q.06	Q.06	✓	H04006	H03006 ^F	H02006	H00001	Q.02	Q.50			
H05007	Q.07	Q.07	✓	H04007	H03007 ^F	H02007 ^E	H00002 ^D	Q.04	Q.43	Q.39		
H05008	Q.08	Q.08	✓	H04008	H03010 ^F	H02010 ^E	H00008 ^D	Q.24 ^C	Q.51 ^B			
H05009	Q.09	Q.09	✓	H04009	H03011	H02011 ^E	H00009 ^D	Q.25 ^C	Q.52			
H05010	Q.10	Q.10	✓	H04010								
H05011	Q.11	Q.11	✓	H04011	H03009	H02009 ^E	H00007 ^D	Q.23 ^C				
H05012	Q.12	Q.12	✓	H04012	H03012 ^F	H02015 ^E	H00013 ^D	Q.26	Q.53 ^B			
H05013	Q.13	Q.13	✓	H04013	H03013	H02016 ^E	H00014 ^D	Q.27 ^C	Q.54 ^B			
H05014	Q.14	Q.14	✓	H04014	H03014 ^F	H02017 ^E	H00015 ^D	Q.28 ^C	Q.55 ^B			
H05015	Q.15	Q.15	✓	H04015	H03015	H02018 ^E	H00016 ^D	Q.30 ^C	Q.56 ^B			
H05016	Q.16	Q.16	✓	H04017	H03017 ^F	H02020 ^E	H00018 ^D	Q.32 ^C	Q.84 ^B			
H05017	Q.17	Q.17	✓	H04018	H03018 ^F	H02021 ^E	H00019 ^D	Q.33	Q.85 ^B			
H05018	Q.18	Q.18	✓	H04019	H03022 ^F	H02025 ^E	H00023 ^D					

^A Identical to 1998

^B Identical to 1999

^C Identical to Q1 2000

^D Identical to Q1 2002

^E Identical to 2003

^F Identical to 2004

2005 Adult Survey			2004 Adult Survey		Related Questions in Earlier Surveys							Difference Between 2004 and 2005 Questions
2005			2004		2003	2002	2000	1999	1998	1997	1996	
Variable Name	Qtr 2 Question Number	Qtr 1 Question Number	Identical to 2005	Variable Name	Variable Name	Variable Name	Variable Name	Question Number	Question Number	Question Number	Question Number	
H05019	Q.19	Q.19	✓	H04020	H03023	H02026 ^E	H00024 ^D	Q.44				
H05020	Q.20	Q.20	✓	H04021	H03024	H02027 ^E	H00025 ^D					
H05021	Q.21	Q.21	✓	H04022	H03019	H02022 ^E	H00020 ^D					
H05022	Q.22	Q.22	✓	H04023	H03020	H02023 ^E	H00021 ^D	Q.43				
H05023	Q.23	Q.23	✓	H04024	H03021	H02024 ^E	H00022 ^D					
H05024	Q.24	Q.24	✓	H04025	H03025	H02028 ^E	H00026 ^D	Q.38	Q.10,Q.12	Q.32		
H05025	Q.25	Q.25	✓	H04026	H03026 ^F	H02029 ^E	H00027 ^D	Q.40, Q.41				
H05026	Q.26	Q.26	✓	H04027								
H05027	Q.27	Q.27	✓	H04028	H03027	H02030 ^E	H00028 ^D	Q.47	Q.59 ^B			
H05028	Q.28	Q.28	✓	H04029								
H05029	Q.29	Q.29	✓	H04030	H03028 ^F	H02031 ^E	H00029 ^D	Q.48	Q.60 ^B			
H05030	Q.30	Q.30	✓	H04031	H03029	H02032 ^E	H00030 ^D	Q.46	Q.83	Q.48, Q.63	Q.43, Q.56	
H05031	Q.31	Q.31	✓	H04032	H03030 ^F	H02033 ^E	H00031 ^D	Q.49 ^C	Q.90	Q.67V, Q.52V	Q.60V, Q.47V	
H05032	Q.32	Q.32	✓	H04033	H03031 ^F	H02034 ^E	H00032 ^D	Q.50 ^C	Q.91			
H05033	Q.33	Q.33	✓	H04034	H03032 ^F	H02035 ^E	H00033 ^D	Q.51 ^C	Q.92	Q.67T, Q.52T	Q.60T, Q.47T	
H05034	Q.34	Q.34	✓	H04035	H03033 ^F	H02036 ^E	H00034 ^D	Q.52 ^C	Q.93	Q.67R-S, Q.52R-S	Q.60R-S, Q.47R-S	
H05035	Q.35	Q.35	✓	H04036	H03034 ^F	H02037 ^E	H00035 ^D	Q.53 ^C	Q.94			
H05036	Q.36	Q.36	✓	H04037	H03035 ^F	H02038 ^E	H00036 ^D	Q.54 ^C	Q.95	Q.67AA, Q.52AA	Q.60AA, Q.52AA	
H05037	Q.37	Q.37	✓	H04038	H03036	H02039 ^E	H00037 ^D	Q.55 ^C	Q.96			
H05038	Q.42	Q.38	✓	H04039	H03038 ^F	H02041 ^E	H00042 ^D	Q.37	Q.74 ^B	Q.31	Q.28	
H05039	Q.51	Q.47	✓	H04040	H03039 ^F	H02043 ^E	H00043 ^D	Q.57 ^C	Q.61 ^B			

^A Identical to 1998

^B Identical to 1999

^C Identical to Q1 2000

^D Identical to Q1 2002

^E Identical to 2003

^F Identical to 2004

2005 Adult Survey			2004 Adult Survey		Related Questions in Earlier Surveys							Difference Between 2004 and 2005 Questions
2005			2004		2003	2002	2000	1999	1998	1997	1996	
Variable Name	Qtr 2 Question Number	Qtr 1 Question Number	Identical to 2005	Variable Name	Variable Name	Variable Name	Variable Name	Question Number	Question Number	Question Number	Question Number	
H05040	Q.52	Q.48	✓	H04041	H03040 ^F	H02044 ^E	H00044 ^D	Q.58 ^C	Q.62			
H05041	Q.53	Q.49	✓	H04042	H03041 ^F	H02045 ^E	H00045 ^D	Q.59 ^C	Q.63			
H05042	Q.54	Q.50	✓	H04044	H03043	H02047 ^E	H00047	Q.62	Q.65 ^B			
H05043	Q.55	Q.51	✓	H04045	H03044	H02048 ^E	H00048 ^D	Q.63 ^C	Q.66 ^B			
H05044	Q.56	Q.52	✓	H04046	H03045 ^F	H02049 ^E	H00049 ^D	Q.64 ^C	Q.67 ^B			
H05045	Q.57	Q.53	✓	H04047	H03046 ^F	H02050 ^E	H00050 ^D	Q.65 ^C	Q.68 ^B			
H05046	Q.58	Q.54	✓	H04052	H03050	H02054 ^E	H00054 ^D	Q.66				
H05047	Q.59	Q.55	✓	H04053	H03051 ^F	H02055 ^E	H00055 ^D	Q.67 ^C				
H05048	Q.60	Q.56	✓	H04054	H03052	H02056 ^E	H00056 ^D	Q.71 ^C	Q.73 ^B			
H05049	Q.61	Q.57	✓	H04056	H03055 ^F	H02059 ^E	H00062 ^D	Q.09 ^C	Q.17A ^B	Q.12	Q.11	
H05050	Q.62	Q.58	✓	H04057	H03056 ^F	H02060 ^E	H00063 ^D	Q.09B	Q.17B ^B			
H05051	Q.63	Q.59	✓	H04059	H03058 ^F	H02062 ^E	H00065 ^D	Q.11 ^C	Q.19	Q.14	Q.13	
H05052	Q.64	Q.60	✓	H04060	H03059 ^F	H02063 ^E	H00066 ^D	Q.12 ^C	Q.21 ^B	Q.17		
H05053	Q.65	Q.61	✓	H04061	H03060 ^F	H02064 ^E	H00067 ^D	Q.13 ^C	Q.22 ^B	Q.18		
H05054	Q.66	Q.62	✓	H04062	H03061 ^F	H02065 ^E	H00068 ^D	Q.14 ^C	Q.23	Q.19		
H05055	Q.67	Q.63	✓	H04063	H03062 ^F	H02066 ^E	H00069 ^D	Q.15 ^C	Q.24 ^B	Q.20		
H05056	Q.68	Q.64	✓	H04064								
H05057	Q.69	Q.65	✓	H04065								
H05058	Q.70	Q.66	✓	H04066	H03063 ^F	H02067 ^E	H00070 ^D	Q.16 ^C				
H05059	Q.71	Q.67	✓	H04068	H03065 ^F	H02069 ^E	H00072 ^D	Q.18 ^C	Q.28 ^B	Q.24	Q.22	
H05060	Q.72	Q.68	✓	H04069	H03066 ^F	H02070 ^E	H00073A _D	Q.19A ^C	Q.29A ^B			

^A Identical to 1998

^B Identical to 1999

^C Identical to Q1 2000

^D Identical to Q1 2002

^E Identical to 2003

^F Identical to 2004

2005 Adult Survey			2004 Adult Survey		Related Questions in Earlier Surveys							Difference Between 2004 and 2005 Questions
2005			2004		2003	2002	2000	1999	1998	1997	1996	
Variable Name	Qtr 2 Question Number	Qtr 1 Question Number	Identical to 2005	Variable Name	Variable Name	Variable Name	Variable Name	Question Number	Question Number	Question Number	Question Number	
H05061	Q.73	Q.69	✓	H04070	H03067 ^F	H02071 ^E	H00073B _D	Q.19B	Q.29B	Q.26	Q.23	
H05063	Q.74	Q.70	✓	H04072	H03069 ^F	H02073 ^E	H00075 ^D	Q.20 ^C	Q.30	Q.28 ^A	Q.25	
H05064	Q.75	Q.71	✓	H04073	H03070 ^F	H02074 ^E	H00076A _D	Q.21A ^C				
H05065	Q.76	Q.72	✓	H04074	H03071 ^F	H02075 ^E	H00076B _D	Q.21B ^C	Q.31	Q.29	Q.26	
H05066	Q.77	Q.76	✓	H04075	H03072	H02076	H00077	Q.77	Q.105	Q.01	Q.01	
H05067	Q.78	Q.77	✓	H04076	H03073 ^F							
SREDA	Q.104	Q.97	✓	SREDA	SREDA ^F	SREDA ^E	SREDA- F ^D	Q.86 ^C				
H05068	Q.105	Q.98	✓	H04085	H03082 ^F	H02077 ^E	H00079 ^D	Q.84 ^C				
SRRACEA - SRRACEE	Q.106	Q.99	✓	SRRACE A- SRRACE E	SRRACEA- SRRACEE ^F	SRRACEA- SRRACEE ^E	SRRACE D	Q.85 ^C				
SRAGE	Q.107	Q.100	✓	SRAGE	SRAGE ^F	SRAGE ^E	SRAGE ^D					
S05V01	Q.43	Q.39	✓	S04V01	S03V01							
S05V02	Q.44	Q.40	✓	S04V02	S03V02							
S05V05	Q.47	Q.43	✓	S04V05	S03V05							
S05V06	Q.45	Q.41	✓	S04V06	S03V06							
S05V07	Q.46	Q.42	✓	S04V07	S03V07							
S05V08	Q.48	Q.44										
S05V09	Q.49	Q.45										
S05V10	Q.50	Q.46										
S05O01		Q.73										
S05O02		Q.74										
S05O03A- S05O03H		Q.75										
S05H01F	Q.79	Q.78	✓	SRHGTF								
S05H01I	Q.79	Q.78	✓	SRHGTI								
S05H02	Q.80	Q.79	✓	SRWGT								

^A Identical to 1998

^B Identical to 1999

^C Identical to Q1 2000

^D Identical to Q1 2002

^E Identical to 2003

^F Identical to 2004

2005 Adult Survey			2004 Adult Survey		Related Questions in Earlier Surveys							Difference Between 2004 and 2005 Questions
2005			2004		2003	2002	2000	1999	1998	1997	1996	
Variable Name	Qtr 2 Question Number	Qtr 1 Question Number	Identical to 2005	Variable Name	Variable Name	Variable Name	Variable Name	Question Number	Question Number	Question Number	Question Number	
S05H03		Q.80										
S05H04		Q.81										
S05H05		Q.82										
S05H06		Q.83										
S05H07		Q.84										
S05H08		Q.85										
S05H09		Q.86										
S05H10		Q.87										
S05H11		Q.88										
S05H12A- S05H12J		Q.89										
S05H13		Q.90										
S05H14		Q.91										
S05H15		Q.92										
S05H16		Q.93										
S05H17		Q.94										
S05H18		Q.95										
S05H19		Q.96										
S05B01	Q.38											
S05B02	Q.39											

^A Identical to 1998

^B Identical to 1999

^C Identical to Q1 2000

^D Identical to Q1 2002

^E Identical to 2003

^F Identical to 2004

2005 Adult Survey			2004 Adult Survey		Related Questions in Earlier Surveys							Difference Between 2004 and 2005 Questions
2005			2004		2003	2002	2000	1999	1998	1997	1996	
Variable Name	Qtr 2 Question Number	Qtr 1 Question Number	Identical to 2005	Variable Name	Variable Name	Variable Name	Variable Name	Question Number	Question Number	Question Number	Question Number	
S05B03	Q.40											
S05B04	Q.41											
S05Z01	Q.94											
S05Z02	Q.81											
S05Z03	Q.82											
S05Z04	Q.83											
S05Z05	Q.84											
S05Z06	Q.85											
S05Z07	Q.86											
S05Z08	Q.87											
S05Z09	Q.88											
S05Z10	Q.89											
S05Z11	Q.90											
S05Z12	Q.91											
S05Z13	Q.92											
S05Z14	Q.93											
S05Z15	Q.95											
S05Z16	Q.96											
S05Z17	Q.97											

^A Identical to 1998

^B Identical to 1999

^C Identical to Q1 2000

^D Identical to Q1 2002

^E Identical to 2003

^F Identical to 2004

2005 Adult Survey			2004 Adult Survey		Related Questions in Earlier Surveys							Difference Between 2004 and 2005 Questions
2005			2004		2003	2002	2000	1999	1998	1997	1996	
Variable Name	Qtr 2 Question Number	Qtr 1 Question Number	Identical to 2005	Variable Name	Variable Name	Variable Name	Variable Name	Question Number	Question Number	Question Number	Question Number	
S05Z18	Q.98											
S05Z19	Q.99											
S05Z20	Q.100											
S05Z21	Q.101											
S05Z22	Q.102											
S05Z23	Q.103											

^A Identical to 1998

^B Identical to 1999

^C Identical to Q1 2000

^D Identical to Q1 2002

^E Identical to 2003

^F Identical to 2004

PAGE IS INTENTIONALLY LEFT BLANK TO ALLOW FOR DOUBLE-SIDED COPYING

APPENDIX D
CODING SCHEME AND CODING TABLES

QUARTER II

2005 HEALTH CARE SURVEY OF DOD BENEFICIARIES (HCSDB) CODING SCHEME AND CODING TABLES

BASIC SAS AND ASCII/EBCDIC MISSING DATA AND NOT APPLICABLE CODES

SAS		ASCII/EBCDIC	Description
Numeric		Numeric	
.		-9	No response
.O		-7	Out of range error
.N		-6	Not Applicable or valid skip
.D		-5	Scalable response of "Don't know" or "not sure"
.I		-4	Incomplete grid error
.C		-1	Question should have been skipped.

Missing values '.', and incomplete grids '.I' are encoded prior to implementation of the Coding Scheme Notes (see below).

**Coding Table for Note 1:
H05006, H05007**

N1	H05006 is:	H05007 is:	H05006 is coded as:	H05007 is coded as:	*
1	1-11, health plan, -5, not sure	Marked, or missing response	Stands as original value	Stands as original value	
2	-6, no usage in past 12 months	Marked response	Stands as original value	.C, question should be skipped	F
3	-6, no usage in past 12 months	Missing response	Stands as original value	.N, valid skip	F
4	Missing response	Marked or missing response	Stands as original value	Stands as original value	

* Indication of backward coding (B) or forward coding (F).

**Coding Table for Note 2:
H05008, H05009, H05010, H05011**

N2	H05008 is:	H05009 is:	H05010 is:	H05011 is:	H05008 is coded as:	H05009 is coded as:	H05010 is coded as:	H05011 is coded as:	*
1	1: yes, or missing response	-6: Don't have a personal Dr	Any value	Any value	2: no	.C, question should be skipped	.N, valid skip if missing; .C, question should be skipped, if marked	Stands as original value	B F
2	1: yes	0-10 or missing response	1: yes	1-3	Stands as original value	Stands as original value	Stands as original value	.C, question should be skipped	F
3	1: yes	0-10 or missing response	Missing response	1-3	Stands as original value	Stands as original value	2: no	Stands as original value	B
4	1: yes	0-10 or missing response	1: yes	Missing response	Stands as original value	Stands as original value	Stands as original value	.N, valid skip if missing	F
5	1: yes	0-10 or missing response	2: no	Any value	Stands as original value	Stands as original value	Stands as original value	Stands as original value	
6	1: yes	0-10 or missing response	Missing response	Missing response	Stands as original value	Stands as original value	Stands as original value	Stands as original value	
7	2: no or missing response	0-10	1: yes or missing response	1-3	1: yes	Stands as original value	2: no	Stands as original value	B
8	2: no or missing response	Missing response	1: yes	1-3	1: yes	Stands as original value	2: no	Stands as original value	B
9	2: no	-6: Don't have a personal Dr	Any value	Any value	Stands as original value	.C, question should be skipped if marked	.N, valid skip if missing; .C, question should be skipped if marked	Stands as original value	B F
10	2: no or missing response	Any value	1: yes	Missing response	1: yes	Stands as original value	Stands as original value	.N, valid skip if missing	B F

Coding Table for Note 2 continued:

N2	H05008 is:	H05009 is:	H05010 is:	H05011 is:	H05008 is coded as:	H05009 is coded as:	H05010 is coded as:	H05011 is coded as:	*
11	2: no or missing response	Any value	2: no	Any value	1: yes	Stands as original value	Stands as original value	Stands as original value	B
12	2: no or missing response	0-10	Missing response	Missing response	1: yes	Stands as original value	Stands as original value	Stands as original value	B
13	2: no	Missing response	Missing response	Any value	Stands as original value	.N, valid skip if missing	.N, valid skip	Stands as original value	F
14	Missing response	Missing response	Missing response	Any value	Stands as original value	Stands as original value	Stands as original value	Stands as original value	

* Indication of backward coding (B) or forward coding (F).

**Coding Table for Note 3:
H05012, H05013**

N3	H05012 is:	H05013 is:	H05012 is coded as:	H05013 is coded as:	*
1	1: yes	1, 2, 3, or missing response	Stands as original value	Stands as original value	
2	1: yes, or missing response	-6: didn't need to see a specialist	2: No	.C question should be skipped	B F
3	2: no or missing response	1, 2, 3	1: yes	Stands as original value	B
4	2: no	Missing, or -6: didn't need to see a specialist	Stands as original value	.N, valid skip if missing, .C, question should be skipped if marked	F
5	Missing response	Missing response	Stands as original value	Stands as original value	

* Indication of backward coding (B) or forward coding (F).

**Coding Table for Note 4:
H05014, H05015**

N4	H05014 is:	H05015 is:	H05014 is coded as:	H05015 is coded as:	*
1	1: yes	0-10, or missing response	Stands as original value	Stands as original value	
2	1: yes, or missing response	-6: didn't need to see a specialist	2: No	.C question should be skipped	B F
3	2: no, or missing response	0-10	1: yes	Stands as original value	B
4	2: no	Missing, or -6: didn't need to see a specialist	Stands as original value	.N, valid skip if missing, .C, question should be skipped if marked	F
5	Missing response	Missing response	Stands as original value	Stands as original value	

* Indication of backward coding (B) or forward coding (F).

**Coding Table for Note 5:
H05016, H05017**

N5	H05016 is:	H05017 is:	H05016 is coded as:	H05017 is coded as:	*
1	1: yes	1-4: how often, or missing response	Stands as original value	Stands as original value	
2	1: yes or missing response	-6: no calls	2: no	.C, question should be skipped	B F
3	2: no, or missing response	1-4: how often	1: yes	Stands as original value	B
4	2: no	-6: no calls or missing	Stands as original value	.N, valid skip if missing; .C, question should be skipped if marked	F
5	Missing response	Missing response	Stands as original value	Stands as original value	

* Indication of backward coding (B) or forward coding (F).

**Coding Table for Note 6:
H05018, H05019, H05020**

N6	H05018 is:	H05019-H05020 are:	H05018 is coded as:	H05019-H05020 are coded as:	*
1	1: yes	“All are blank”	Stands as original value	Stand as original value otherwise	
2	1:yes, or missing response	“Blank or NA”	2: no	.N, valid skip if missing, .C, question should be skipped if marked	B F
3	1: yes	“One marked, and one NA”	Stands as original value	., missing if -6, stands as original value otherwise	F
4	1: yes	At least one is “marked”	Stands as original value	Stands as original value otherwise	
5	2: no	“One marked, and one NA”	Stands as original value	.C, question should be skipped if marked	F
6	2: no, or missing response	At least one is “marked”	1: yes	., missing if -6, stands as original value otherwise	B F
7	2: no	“All are blank” or “Blank or NA”	Stands as original value	.N, valid skip if missing, .C, question should be skipped if marked	F
8	Missing	“One marked, and one NA”	2: no	.C, question should be skipped if marked	B F
9	Missing response	All are blank	Stands as original value	Stand as original value	

* Indication of backward coding (B) or forward coding (F).

Definition of “all are blank” in Coding Table for Note 6:
Responses to H0519-H05020 are all missing.

Definition of “Blank or NA” in Coding Table for Note 6:
All of the following are true: H0519-H05020 are a combination of not applicable (-6) or missing.

Definition of “One marked and one NA” in Coding Table for Note 6:
H0519-H05020 have one response marked not applicable (-6) and one marked response (other than not applicable).

Definition of “marked” in Coding Table for Note 6:
Any pattern of marks outside the definitions “all are blank”, “One marked and one NA”, and “Blank or NA.”

**Coding Table for Note 7:
H05021, H05022, H05023**

N7	H05021 is:	H05022-H05023 are:	H05021 is coded as:	H05022-H05023 are coded as:	*
1	1: yes	“All are blank”	Stands as original value	Stands as original value otherwise	
2	1:yes, or missing response	“Blank or NA”	2: no	.N, valid skip if missing, .C, question should be skipped if marked	B F
3	1: yes	“One marked, and one NA”	Stands as original value	., missing if -6, stands as original value otherwise	F
4	1: yes	At least one is “marked”	Stands as original value	Stands as original value otherwise	
5	2: no	“One marked, and one NA”	Stands as original value	.C, question should be skipped if marked	F
6	2: no, or missing response	At least one is “marked”	1: yes	., missing if -6, stands as original value otherwise	B F
7	2: no	“All are blank” or “Blank or NA”	Stands as original value	.N, valid skip if missing, .C, question should be skipped if marked	F
8	Missing	“One marked, and one NA”	2: no	.C, question should be skipped if marked	B F
9	Missing response	Missing	Stands as original value	Stand as original value	

* Indication of backward coding (B) or forward coding (F).

Definition of “all are blank” in Coding Table for Note 7:
Responses to H05022-H05023 are all missing.

Definition of “Blank or NA” in Coding Table for Note 7:
All of the following are true: H05022-H05023 are a combination of not applicable (-6) or missing.

Definition of “One marked and one NA” in Coding Table for Note 7:
H05022-H05023 have one response marked not applicable (-6) and one marked response (other than not applicable).

Definition of “marked” in Coding Table for Note 7:
Any pattern of marks outside the definitions “all are blank”, “One marked and one NA”, and “Blank or NA.”

**Coding Table for Note 8:
H05025, H05026-H05037**

N8	H05025 is:	H05026-H05037 are:	H05025 is coded as:	H05026-H05037 are coded as:	*
1	1: None	At least one is "marked", "All are blank", or "blank or NA"	Stands as original value	.N, valid skip if missing, .C, question should be skipped if marked	F
2	2-7, or missing response	"Blank or NA"	1: None	.N, valid skip if missing; .C, question should be skipped if marked	B F
3	2-7	At least one is "marked" or "all are blank"	Stands as original value	., missing if -6, stands as original value otherwise	F
4	Missing response	"All are blank"	Stands as original value	Stand as original value	
5	Missing Response	At least one is "Marked"	Stands as original value	Stand as original value	

* Indication of backward coding (B) or forward coding (F).

Definition of "all are blank" in Coding Table for Note 8:
Responses to H05026-H05037 are all missing.

Definition of "Blank or NA" in Coding Table for Note 8:
All of the following are true: H05026-H05037 are a combination of not applicable (-6) or missing.

Definition of "marked" in Coding Table for Note 8:
Any pattern of marks outside the definitions "all are blank" and "Blank or NA."

**Coding Table for Note 9:
H05026, H05027**

N9	H05026 is:	H05027 is:	H05026 is coded as:	H05027 is coded as:	*
1	.N, valid skip, or .C, question should be skipped	.N, valid skip, or .C, question should be skipped	Stands as original value	Stands as original value	
2	1: yes	1-3: how much of a problem, missing response	Stands as original value	Stands as original value	
3	1: yes, missing response	-6: No visits	2: no	.C, question should be skipped	B F
4	2: no, missing response	1-3: how much of a problem	1: yes	Stands as original value	B
5	2: no	-6: No visits or missing response	Stands as original value	.N, valid skip if missing; .C, question should be skipped if marked	F
6	Missing response	Missing response	Stands as original value	Stands as original value	

* Indication of backward coding (B) or forward coding (F).

**Coding Table for Note 10:
H05028, H05029**

N10	H05028 is:	H05029 is:	H05028 is coded as:	H05029 is coded as:	*
1	.N, valid skip, or .C, question should be skipped	.N, valid skip, or .C, question should be skipped	Stands as original value	Stands as original value	
2	1: yes	1-3: how much of a problem, missing response	Stands as original value	Stands as original value	
3	1: yes, missing response	-6: No visits	2: no	.C, question should be skipped	B F
4	2: no, missing response	1-3: how much of a problem	1: yes	Stands as original value	B
5	2: no	-6: No visits or missing	Stands as original value	.N, valid skip if missing; .C, question should be skipped if marked	F
6	Missing response	Missing response	Stands as original value	Stands as original value	

* Indication of backward coding (B) or forward coding (F).

**Coding Table for Note 10A:
S05B02, S05B03, S05B04**

N10A	S05B02 is:	S05B03 & S05B04 are:	S05B02 is coded as:	S05B03 & S05B04 are coded as:	*
1	1: yes	At least one is “marked” or “all are blank”	Stands as original value	Stand as original value	
2	2: no or missing response	At least one is “marked”	1: yes	Stand as original value	B
3	2: no	“All are blank”	Stands as original value	.N, valid skip if missing; .C, question should be skipped if marked	F
4	Missing response	“All are blank”	Stands as original value	Stand as original value	

* Indication of backward coding (B) or forward coding (F).

Definition of “all are blank” in Coding Table for Note 10A:
Responses to S05B03 and S05B04 are both missing.

Definition of “marked” in Coding Table for Note 10A:
Any pattern of marks outside the definitions “all are blank”

**Coding Table for Note 11:
S05V01, S05V02, S05V05-S05V10**

N11	S05V01 is:	S05V02, S05V05-S05V10 are:	S05V01 is coded as:	S05V02, S05V05-S05V10 are coded as:	*
1	1,2,3,4: some or no healthcare	“All are blank” or at least one is “marked”	Stands as original value	Stand as original value	
2	1,2,3: at least some healthcare or missing response	“Blank or NA”	-6: didn’t need healthcare in past 12 months	.N, valid skip if missing; .C, question should be skipped if marked	B F
3	4: no healthcare	“Blank or NA”	Stands as original value	Stands as original value	
4	-6: didn’t need healthcare in past 12 months	Any value	Stands as original value	.N, valid skip if missing; .C, question should be skipped if marked	F
5	Missing response	Any value	Stands as original value	Stands as original value	

* Indication of backward coding (B) or forward coding (F).

Definition of “all are blank” in Coding Table for Note 11:
S05V02, S05V05-S05V10 are all missing.

Definition of “blank or NA” in Coding Table for Note 11:
S05V02, S05V05-S05V10 are either not applicable (-6), or a combination of not applicable (-6) and missing.

Definition of “marked” in Coding Table for Note 11:
Any pattern of marks outside the definitions “all are blank” and “blank or NA.”

**Coding Table for Note 12:
S05V08, S05V09-S05V10**

N12	S05V08 is:	S05V09-S04V10 Are:	S05V08 is coded as:	S05V09-S05V10 Are coded as:	*
1	.N, valid skip, or .C, question should be skipped	.N, valid skip, or .C, question should be skipped	Stands as original value	Stands as original value	
2	1: yes, missing response	Any value	Stands as original value	Stand as original value	
3	2: no	Any value	Stands as original value	.N, valid skip if missing; .C, question should be skipped if marked	F

* Indication of backward coding (B) or forward coding (F).

**Coding Table for Note 13:
H05039, H05040-H05041**

N13	H05039 is:	H05040-H05041 are:	H05039 is coded as:	H05040-H05041 are coded as:	*
1	1: yes	At least one is “marked”, “all are blank” or “blank or don’t know”	Stands as original value	Stand as original value ., missing if -6	F
2	1: yes, -5: don’t know, missing	“Blank or NA”	2: no	.N, valid skip if missing; .C, question should be skipped if marked	B F
3	2: no, -5: don’t know, missing	At least one is “marked” or “blank or don’t know”	1: yes	., missing if -6, stands as original value otherwise	B F
4	2: no	“Blank or NA” or “all are blank”	Stands as original value	.N, valid skip if missing; .C, question should be skipped if marked	F
5	-5: don’t know	“All are blank”	Stands as original value	.N, valid skip if missing	F
6	Missing response	“All are blank”	Stands as original value	Stand as original value	

* Indication of backward coding (B) or forward coding (F).

Definition of “all are blank” in Coding Table for Note 13:
Responses to H05040-H05041 are all missing.

Definition of “blank or NA” in Coding Table for Note 13:
Responses to H05040-H05041 are either all not applicable (-6) or a combination of missing and not applicable (-6).

Definition of “blank or don’t know” in Coding Table for Note 13:
Responses to H05040-H05041 are either all don’t know (-5) or a combination of missing and don’t know (-5).

Definition of “marked” in Coding Table for Note 13:
Any pattern of marks outside the definitions “all are blank,” “blank or NA,” or “blank or don’t know.”

**Table for Note 14:
H05042, H05043**

N14	H05042 is:	H05043 is:	H05042 is coded as:	H05043 is coded as:	*
1	1: yes	1, 2, 3: how much of a problem, missing response	Stands as original value	Stands as original value	
2	1: yes, or missing response	-6: didn't look for information in health plan	2: No	.C question should be skipped	B F
3	2: no, or missing response	1, 2, 3: how much of a problem	1: yes	Stands as original value	B
4	2: no	Missing, or -6: didn't look for information in health plan	Stands as original value	.N, valid skip if missing, .C, question should be skipped if marked	F
5	Missing response	Missing response	Stands as original value	Stands as original value	

* Indication of backward coding (B) or forward coding (F).

**Coding Table for Note 15:
H05044, H05045**

N15	H05044 is:	H05045 is:	H05044 is coded as:	H05045 is coded as:	*
1	1: yes	1-3: how much of a problem, missing response	Stands as original value	Stands as original value	
2	1: yes, missing response	-6: didn't call health plan	2: No	.C question should be skipped	B F
3	2: no, missing response	1-3: how much of a problem	1: yes	Stands as original value	B
4	2: no	Missing, or -6: didn't call health plan	Stands as original value	.N, valid skip if missing, .C, question should be skipped if marked	F
5	Missing response	Missing response	Stands as original value	Stands as original value	

* Indication of backward coding (B) or forward coding (F).

**Coding Table for Note 16:
H05046, H05047**

N16	H05046 is:	H05047 is:	H05046 is coded as:	H05047 is coded as:	*
1	1: yes	1-3: how much of a problem, missing response	Stands as original value	Stands as original value	
2	1: yes, or missing response	-6: didn't have any experience	2: No	.C question should be skipped	B F
3	2: no, or missing response	1-3: how much of a problem	1: yes	Stands as original value	B
4	2: no	Missing, or -6: didn't have any experience	Stands as original value	.N, valid skip if missing, .C, question should be skipped if marked	F
5	Missing response	Missing response	Stands as original value	Stands as original value	

* Indication of backward coding (B) or forward coding (F).

**Coding Table for Note 17:
H05052--H05057**

N17	H05052 Is:	H05053 is:	H05054 is:	H05055- H05057 are:	H05052 is coded as:	H05053 is coded as:	H05054 is coded as:	H05055- H05057 are coded as:	*
1	1: ever smoked	3 or 4: still smoke	Any value	Any value	Stands as original value	Stands as original value	.C, question should be skipped if marked, .N, valid skip if missing	Stand as original value	F
2	1: ever smoked	2: quit	2: quit >1 year ago or -5: don't know	Any value	Stands as original value	Stands as original value	Stands as original value	.C, question should be skipped if marked, .N, valid skip if missing	F
3	1: ever smoked	2: quit	3: quit <1 year ago, missing response	Any value	Stands as original value	Stands as original value	Stands as original value	Stand as original value	
4	1: ever smoked	-5: don't know, missing response	2: quit >1 year ago	Any value	Stands as original value	2: quit	Stands as original value	.C, question should be skipped if marked, .N, valid skip if missing	F B
5	1: ever smoked	-5: don't know, missing response	3: quit <1 year ago	Any value	Stands as original value	2: quit	Stands as original value	Stand as original value	B
6	1: ever smoked	-5: don't know	-5: don't know, missing response	Any value	Stands as original value	Stands as original value	.C, question should be skipped if marked, .N, valid skip if missing	.C, question should be skipped if marked, .N, valid skip if missing	F
7	1: ever smoked	Missing response	-5: don't know	Any value	Stands as original value	Stands as original value	Stands as original value	.C, question should be skipped if marked, .N, valid skip if missing	F

* Indication of backward coding (B) or forward coding (F).

Coding Table for Note 17 continued:

N17	H05052 Is:	H05053 is:	H05054 is:	H05055- H05057 are:	H05052 is coded as:	H05053 is coded as:	H05054 is coded as:	H05055- H05057 are coded as:	*
8	1: ever smoked	Missing response	Missing response	Any value	Stands as original value	Stands as original value	Stands as original value	Stand as original value	
9	2: never, -5: don't know, missing response	3 or 4: still smoke	Any value	Any value	1: ever smoked	Stands as original value	.C, question should be skipped if marked, .N, valid skip if missing	Stand as original value	B F
10	2: never or -5: don't know	2: quit, -5: don't know, or missing response	Any value	Any value	Stands as original value	.C, question should be skipped if marked, .N, valid skip if missing	.C, question should be skipped if marked, .N, valid skip if missing	.C, question should be skipped if marked, .N, valid skip if missing	F
11	Missing response	2: quit	Missing response	2-5: some visits	1: ever smoked	Stands as original value	3: quit <1 year ago	Stand as original value	B
12	Missing response	2: quit, missing response	2: quit >1 year ago, -5: don't know	Any value	Stands as original value	Stands as original value	Stands as original value	.C, question should be skipped if marked, .N, valid skip if missing	F
13	Missing response	2: quit, missing response	3: quit <1 year ago, missing response	2-5: some visits	1: ever smoked	Stands as original value	Stands as original value	Stand as original value	B
14	Missing response	2: quit, missing response	3: quit <1 year ago, missing response	1: none, -6: no visits, missing response	Stands as original value	Stands as original value	Stands as original value	Stand as original value	
15	Missing response	-5: don't know	Any value	Any value	Stands as original value	Stands as original value	.C, question should be skipped if marked, .N, valid skip if missing	.C, question should be skipped if marked, .N, valid skip if missing	F

* Indication of backward coding (B) or forward coding (F).

Coding Table for Note 18:

Note 18 (Part a)

H05058, SEX, XSEXA, H05059-H05065

N18A	H05058 is :	SEX is:	H05059--H05065 are:	XSEXA is coded as:
1	Missing response	F	Any marked	2, female
2	Missing response	F	All missing	2, female
3	Missing response	M	Any marked	1, male
4	Missing response	M	All missing	1, male
5	Missing response	Z, missing	Any marked	2, female
6	Missing response	Z	All missing	., missing value
7	Missing response	Missing	All missing	., missing value
8	1, male	Any value	All missing	1, male
9	1, male	F	Any marked	2, female
10	1, male	M or Z	Any marked	1, male
11	2, female	Any value	Any marked	2, female
12	2, female	M	All missing	1, male
13	2, female	F, Z, or missing	All missing	2, female

SEX (PNSEXCD) is the gender from the DEERS file. This variable is not used to override questionnaire responses, but to clear up any omissions or discrepancies in the responses.

XSEXA is the recoded gender variable after taking into account the self-reported response (H05058), any responses to gender-specific questions, and the gender of the sample beneficiary from DEERS.

Note 18 (Part B):

XSEXA, H05059 - H05065

N18B	XSEXA is:	H05059--H05065 are:	H05059--H05065 are coded as:	*
1	1: Male	“All are blank”	.N, valid skip	F
2	1: Male	At least one is “marked”	.N, valid skip if missing; .C, question should be skipped if marked	F
3	2: Female	“All are blank” or at least one is “marked”	Stands as original value	
4	Missing	“All are blank” or at least one is “marked”	Missing value	F

* Indication of backward coding (B) or forward coding (F).

Definition of “all are blank” in Coding Table for Note 18b:
All variables H05059--H05065 are missing.

Definition of “marked” in Coding Table for Note 18b:
Any pattern of marks outside the definition “all are blank.”

Coding Table for Note 19
XSEXA, AGE, H05060, H05061

N19	XSEXA is:	AGE is:	H05060 is:	H05061 is:	H05060 is coded as:	H05061 is coded as:	*
1	1: Male	Any value	.C, question should be skipped, or .N, valid skip	C, question should be skipped, or .N, valid skip	Stands as original value	Stands as original value	
2	2: Female	Any value	2: 40 or over	Marked, missing response	Stands as original value	Stand as original value	
3	2: Female	Any value	1: under 40	Marked, missing response	Stands as original value	.N, valid skip if missing; .C, question should be skipped if marked	F
4	2: Female	Any value	Missing	Marked	2: > 40	Stands as original value	B
5	2: Female	< 40	Missing	Missing	1: < 40	.N, valid skip	F B
6	2: Female	>=40	Missing	Missing	1: < 40	.N, valid skip	F B
7	2: Female	Missing	Missing	Missing	Stands as original value	Stands as original value	
8	Missing	Any value	Missing	Missing	Stands as original value	Stands as original value	

* Indication of backward coding (B) or forward coding (F).

AGE (DAGEQY) is from the DEERS file. This variable is not used to override questionnaire responses, but to clear up any omissions or discrepancies in the responses.

**Coding Table for Note 20:
XSEXA, H05063, H05064, H05065**

N20	XSEXA is:	H05063 is:	H05064 is:	H05065 is:	H05063 is coded as:	H05064 is coded as:	H05065 is coded as:	*
1	1: Male	Any value	Any value	Any value	Stands as original value	Stands as original value	Stands as original value	
2	2: Female	1: pregnant now	1: first trimester	Any value	Stands as original value	Stands as original value	.N, valid skip if missing; .C, question should be skipped if marked	F
3	2: Female	1: pregnant now	2: second trimester	2: third trimester	Stands as original value	Stands as original value	.: missing value	F
4	2: Female	1: pregnant now	2: second trimester	4: first trimester, 3: second trimester, 1: Did not receive prenatal care, or missing	Stands as original value	Stands as original value	Stands as original value	
5	2: Female	1: pregnant now	3: third trimester, missing response	Any value	Stands as original value	Stands as original value	Stands as original value	
6	2: female	2: pregnant in last 12 months	Any value	Any value	Stands as original value	.N, valid skip if missing; .C, question should be skipped if marked	Stands as original value	F
7	2: Female	3: not pregnant in past 12 months	Any value	Any value	Stands as original value	.N, valid skip if missing; .C, question should be skipped if marked	.N, valid skip if missing; .C, question should be skipped if marked	F
8	2: Female	Missing response	1: first trimester	Any value	1: pregnant now	Stands as original value	.N, valid skip if missing; .C, question should be skipped if marked	B F

* Indication of backward coding (B) or forward coding (F).

Coding Table for Note 20 continued:

N20	XSEXA is:	H05063 is:	H05064 is:	H05065 is:	H05063 is coded as:	H05064 is coded as:	H05065 is coded as:	*
9	2: Female	Missing response	2: second trimester	2: third trimester	1: pregnant now	Stands as original value	.: missing value	B F
10	2: Female	Missing response	2: second trimester	4: first trimester, 3: second trimester, 1: Did not receive prenatal care	1: pregnant now	Stands as original value	Stands as original value	B
11	2: Female	Missing response	3: third trimester, missing response	Any value	1: pregnant now	Stands as original value	Stands as original value	B
12	2: Female	Missing response	Missing response	Any value	Stands as original value	Stands as original value	Stands as original value	F
13	Missing	Missing response	Marked, missing response	Any value	Stands as original value	Stands as original value	Stands as original value	

- Indication of backward coding (B) or forward coding (F).

**Coding Table for Note 20A:
S05Z01, S05Z15-S05Z23**

N20A	S05Z01 is:	S05Z15 - S05Z23 are:	S05Z01 is coded as:	S05Z15 - S05Z23 are coded as:	*
1	1: yes	At least one is “marked” or “all are blank”	Stands as original value	Stand as original value	
2	Missing response	At least one is “marked”	1: yes	Stand as original value	B
3	2: no	At least one is “marked” or “all are blank”	Stands as original value	.N, valid skip if missing; .C, question should be skipped if marked	F
4	Missing response	“All are blank”	Stands as original value	Stand as original value	

* Indication of backward coding (B) or forward coding (F).

Definition of “all are blank” in Coding Table for Note 20A:
Responses to S05Z15 - S05Z23 are all missing.

Definition of “marked” in Coding Table for Note 20A:
Any pattern of marks outside the definition “all are blank”

**Coding Table for Note 20B:
S05Z15, S05Z16-S05Z17**

N20B	S05Z15 is:	S05Z16 - S05Z17 are:	S05Z15 is coded as:	S05Z16 - S05Z17 are coded as:	*
1	.N, valid skip, or .C, question should be skipped	.N, valid skip, or .C, question should be skipped	Stands as original value	Stands as original value	
2	1: yes	At least one is “marked” or “all are blank”	Stands as original value	Stand as original value	
3	2: no or missing response	At least one is “marked”	1: yes	Stand as original value	B
4	2: no	“All are blank”	Stands as original value	.N, valid skip if missing; .C, question should be skipped if marked	F
5	Missing response	“All are blank”	Stands as original value	Stand as original value	

* Indication of backward coding (B) or forward coding (F).

Definition of “all are blank” in Coding Table for Note 20B:
Responses to S05Z16 - S05Z17 are both missing.

Definition of “marked” in Coding Table for Note 20B:
Any pattern of marks outside the definition “all are blank”

**Coding Table for Note 20C:
S05Z18, S05Z19-S05Z20**

N20C	S05Z18 is:	S05Z19 - S05Z20 are:	S05Z18 is coded as:	S05Z19 - S05Z20 are coded as:	*
1	.N, valid skip, or .C, question should be skipped	.N, valid skip, or .C, question should be skipped	Stands as original value	Stands as original value	
2	1: yes	At least one is “marked” or “all are blank”	Stands as original value	Stand as original value	
3	2: no or missing response	At least one is “marked”	1: yes	Stand as original value	B
4	2: no	“All are blank”	Stands as original value	.N, valid skip if missing; .C, question should be skipped if marked	F
5	Missing response	“All are blank”	Stands as original value	Stand as original value	

* Indication of backward coding (B) or forward coding (F).

Definition of “all are blank” in Coding Table for Note 20C:
Responses to S05Z19 - S05Z20 are both missing.

Definition of “marked” in Coding Table for Note 20C:
Any pattern of marks outside the definition “all are blank”

**Coding Table for Note 20D:
S05Z21, S05Z22-S05Z23**

N20D	S05Z21 is:	S05Z22 - S05Z23 are:	S05Z21 is coded as:	S05Z22 - S05Z23 are coded as:	*
1	.N, valid skip, or .C, question should be skipped	.N, valid skip, or .C, question should be skipped	Stands as original value	Stands as original value	
2	1: yes	At least one is “marked” or “all are blank”	Stands as original value	Stand as original value	
3	2: no or missing response	At least one is “marked”	1: yes	Stand as original value	B
4	2: no	“All are blank”	Stands as original value	.N, valid skip if missing; .C, question should be skipped if marked	F
5	Missing response	“All are blank”	Stands as original value	Stand as original value	

* Indication of backward coding (B) or forward coding (F).

Definition of “all are blank” in Coding Table for Note 20D:
Responses to S05Z22 - S05Z23 are both missing.

Definition of “marked” in Coding Table for Note 20D:
Any pattern of marks outside the definition “all are blank”

APPENDIX E

SAS PROC CONTENTS -- ALPHABETICAL 2005 ADULT HCSDB

The CONTENTS Procedure

Data Set Name:	IN.HCS052_1	Observations:	15045
Member Type:	DATA	Variables:	286
Engine:	V612	Indexes:	0
Created:	14:47 Tuesday, September 27, 2005	Observation Length:	1621
Last Modified:	14:47 Tuesday, September 27, 2005	Deleted Observations:	0
Protection:		Compressed:	YES
Data Set Type:		Reuse Space:	NO
Label:		Point to Observations:	NO
		Sorted:	NO

-----Engine/Host Dependent Information-----

Data Set Page Size:	16384
Number of Data Set Pages:	1256
Number of Data Set Repairs:	0
File Name:	F:\Q2_2005\DATA\AFINAL\hcs052_1.sd2
Release Created:	6.08.00
Host Created:	WIN

-----Alphabetic List of Variables and Attributes-----

#	Variable	Type	Len	Pos	Format	Informat	Label
27	ACV	Char	1	115	\$ACV2_.		Alternate Care Value
225	ADJ_CELL	Char	7	1126			final adjusted cell
19	BWT	Num	8	93			BWT - Basic Sampling Weight
5	CACSMPL	Num	8	31	CAC.		Catchment Area
203	CONUS	Num	3	960	CONUSMHS.		CONUS - CONUS/OCONUS Indicator
24	DAGEQY	Char	3	106			Age (As of 17 December 2004)
28	DBENCAT	Char	3	116	\$BENCAT.		Beneficiary Category
11	DCATCH	Char	4	66			Catchment Area
29	DMEDELG	Char	1	119	\$MEDELG.		Medical Privilege Code
30	DSPONSVC	Char	1	120	\$SPONSVC.		Derived Sponsor Branch of Service
160	DUPFLAG	Char	3	631			Multiple Response Indicator
14	D_FAC	Char	9	76	\$DFAC.		Facility Type Code
16	D_HEALTH	Char	2	89	\$DHEALTH.		Health Service Region
15	D_PAR	Char	4	85			DMIS Parent ID
6	ENBGSMPL	Char	2	39	\$ENBGS.		Enrollment by beneficiary category
12	ENRID	Char	4	70	\$ENRID.		Enrollment DMISID
25	FIELDAGE	Char	3	109			Age as of April 1st 2005
159	FLAG_FIN	Char	5	626	\$FINAL.		Final Disposition
161	FNSTATUS	Num	8	634	FNSTATS.		Final Status
35	H05001	Num	4	131	YN.	BEST32.	Are you the person listed on envelope
48	H05003	Num	4	183	MEDA.	BEST32.	Currently Covered Medicare Part A
49	H05004	Num	4	187	MEDB.	BEST32.	Currently Covered Medicare Part B
50	H05005	Num	4	191	MEDSUPP.	BEST32.	Currently Covered Medicare Supplemental
51	H05006	Num	4	195	HPLAN1_.	BEST32.	Which health plan did you use most
52	H05007	Num	4	199	HPTIME.	BEST32.	Yrs in a row with health plan
53	H05008	Num	4	203	YN.	BEST32.	Have one person think of as personal Dr
54	H05009	Num	4	207	RATE1_.	BEST32.	Rating of your personal Dr or nurs
55	H05010	Num	4	211	YN.	BEST32.	Same prs Dr/nurs before joined hlth pln
56	H05011	Num	4	215	PROB1_.	BEST32.	Health plan: prblm to get Dr happy with
57	H05012	Num	4	219	YN.	BEST32.	In lst yr:you/Dr think you need spclst
58	H05013	Num	4	223	PROB2_.	BEST32.	In lst yr:how much prblm see spclst
59	H05014	Num	4	227	YN.	BEST32.	In lst yr:did you see a specialist
60	H05015	Num	4	231	RATE2_.	BEST32.	Rating of specialist seen in lst yr
61	H05016	Num	4	235	YN.	BEST32.	In lst yr:call Dr for help/advice
62	H05017	Num	4	239	OFTEN1_.	BEST32.	In lst yr:when call how often get hlp nd
63	H05018	Num	4	243	YN.	BEST32.	In lst yr:ill/injry/cond care right away
64	H05019	Num	4	247	OFTEN2_.	BEST32.	In lst yr:get urgnt care as soon as wntd
65	H05020	Num	4	251	TIME1_.	BEST32.	In lst yr:wait btwn try get care,see prv
66	H05021	Num	4	255	YN.	BEST32.	In lst yr:make appts non-urgnt hlth care
67	H05022	Num	4	259	OFTEN3_.	BEST32.	In lst yr:non-urg hlth cre appt whn wntd
68	H05023	Num	4	263	TIME2_.	BEST32.	In lst yr:days btwn appt & see prvdr
69	H05024	Num	4	267	OFTEN4_.	BEST32.	In lst yr:goto emrgncy rm for own care
70	H05025	Num	4	271	OFTEN4_.	BEST32.	In lst yr:goto Dr office/clinic for care
71	H05026	Num	4	275	YN.	BEST32.	In lst yr:think need care/tests/trtmt
72	H05027	Num	4	279	PROB3_.	BEST32.	In lst yr:prblm to get care thght ncssry

The CONTENTS Procedure

-----Alphabetic List of Variables and Attributes-----

#	Variable	Type	Len	Pos	Format	Informat	Label
73	H05028	Num	4	283	YN.	BEST32.	In lst yr:need apprvl care/tests/trtmnt
74	H05029	Num	4	287	PROB3A.	BEST32.	In lst yr:prblm w/delays wait for apprv
75	H05030	Num	4	291	OFTEN5_.	BEST32.	In lst yr:wait within 15 min appt see Dr
76	H05031	Num	4	295	OFTEN5_.	BEST32.	In lst yr:how oftn treat w/crtsy/respct
77	H05032	Num	4	299	OFTEN5_.	BEST32.	In lst yr:how oftn staff helpful
78	H05033	Num	4	303	OFTEN5_.	BEST32.	In lst yr:how oftn Drs listen to you
79	H05034	Num	4	307	OFTEN5_.	BEST32.	In lst yr:how oftn Drs explain things
80	H05035	Num	4	311	OFTEN5_.	BEST32.	In lst yr:how oftn Drs show respect
81	H05036	Num	4	315	OFTEN5_.	BEST32.	In lst yr:how oftn Drs spend enough time
82	H05037	Num	4	319	RATE3_.	BEST32.	Rating of all health care in lst yr
83	H05038	Num	4	323	PLACE.	BEST32.	In lst yr:fcilty use most for Health care
84	H05039	Num	4	327	YNDNK.	BEST32.	In lst yr:send in any claims
85	H05040	Num	4	331	OFTEN6_.	BEST32.	In lst yr:hlth pln handle in rsnble time
86	H05041	Num	4	335	OFTEN6_.	BEST32.	In lst yr:how oftn handle correctly
87	H05042	Num	4	339	YN.	BEST32.	In lst yr:info in written materials
88	H05043	Num	4	343	PROB8_.	BEST32.	In lst yr:prblm to find/undrstnd mtrls
89	H05044	Num	4	347	YN.	BEST32.	In lst yr:hlth plan customer srvc help
90	H05045	Num	4	351	PROB9_.	BEST32.	In lst yr:prblm get help from cstmr srvc
91	H05046	Num	4	355	YN.	BEST32.	In lst yr:fill out paperwork
92	H05047	Num	4	359	PROB10_.	BEST32.	In lst yr:prblms with paperwork
93	H05048	Num	4	363	RATE4_.	BEST32.	Rating of all experience with hlth plan
94	H05049	Num	4	367	TIME5_.	BEST32.	Blood pressure: when lst reading
95	H05050	Num	4	371	YNBP_.	BEST32.	Blood pressure: know if too high or not
96	H05051	Num	4	375	TIME7_.	BEST32.	When did you lst have a flu shot
97	H05052	Num	4	379	YNDNK.	BEST32.	Smoked at least 100 cigarettes in life
98	H05053	Num	4	383	TIME8_.	BEST32.	Smoke everyday, some days or not at all
99	H05054	Num	4	387	TIME9_.	BEST32.	How long since you quit smoking
100	H05055	Num	4	391	OFTEN7_.	BEST32.	Lst yr: # visits advised to quit smoking
101	H05056	Num	4	395	OFTEN7_.	BEST32.	# visits recom medic assist quit smoking
102	H05057	Num	4	399	OFTEN7_.	BEST32.	# vist discu meth/strag asst quit smokng
103	H05058	Num	4	403	SEX.	BEST32.	Are you male or female
104	H05059	Num	4	407	TIME11_.	BEST32.	Lst have a Pap smear test
105	H05060	Num	4	411	YN.	BEST32.	Are you under age 40
106	H05061	Num	4	415	TIME12_.	BEST32.	Lst time: breasts checked mammography
107	H05063	Num	4	419	YNPREG.	BEST32.	Been pregnant in lst yr or pregnant now
108	H05064	Num	4	423	PREG1_.	BEST32.	In what trimester is your pregnancy
109	H05065	Num	4	427	PREG2_.	BEST32.	Trimester first received prenatal care
110	H05066	Num	4	431	HEALTH.	BEST32.	In gnrl, how would you rate ovrall hlth
111	H05067	Num	4	435	YN.	BEST32.	Impairment/Hlth prblm limit activities
112	H05068	Num	4	439	HISP.	BEST32.	Are you Spanish/Hispanic/Latino
36	H05002A	Num	4	135	MARKED.	BEST32.	Health plan(s) covered: TRICARE Prime
37	H05002C	Num	4	139	MARKED.	BEST32.	Health plan(s) covered: TRICARE Ext/Stnd
38	H05002F	Num	4	143	MARKED.	BEST32.	Health plan(s) covered: MEDICARE
39	H05002G	Num	4	147	MARKED.	BEST32.	Health plan(s) covered: FEHBP
40	H05002H	Num	4	151	MARKED.	BEST32.	Health plan(s) covered: Medicaid
41	H05002I	Num	4	155	MARKED.	BEST32.	Health plan(s) covered: Civilian HMO
42	H05002J	Num	4	159	MARKED.	BEST32.	Health plan(s) covered: Other civilian
43	H05002K	Num	4	163	MARKED.	BEST32.	Health plan(s) covered: USFHP
44	H05002L	Num	4	167	MARKED.	BEST32.	Health plan(s) covered: Not sure
45	H05002M	Num	4	171	MARKED.	BEST32.	Health plan(s) covered: Veterans
46	H05002N	Num	4	175	MARKED.	BEST32.	Health plan(s) covered: TRICARE Plus
47	H05002O	Num	4	179	MARKED.	BEST32.	Health plan(s) covered: TRICARE For Life
220	HP_BP	Num	8	1086	HAYNN2_.		Bld prsr chck in last 2 yrs,know rsults
224	HP_CESS	Num	8	1118	SMOKE.		Had smoking cessation counseling
221	HP_FLU	Num	8	1094	HAYNN.		65 and older, flu shot in last 12 mnths
218	HP_MAM50	Num	8	1070	HAYNN.		Women 50>=, mammography in pst 2 yrs
217	HP_MAMOG	Num	8	1062	HAYNN.		Women 40>=, mammography in pst 2 yrs
219	HP_PAP	Num	8	1078	HAYNN.		All women, Pap smear in last 3 yrs
216	HP_PRNTL	Num	8	1054	PRNTL.		Prgnt in lst yr, receivd cre lst trimstr
222	HP_SMOKE	Num	8	1102	HAYNN.		Advised to quit smoking in last 12 mnths
223	HP_SMOKH	Num	8	1110	SMOKE.		Smoker under HEDIS definition
211	KBGPRB1	Num	8	1014	HAYNN.		Big problem getting referrals to spclst
212	KBGPRB2	Num	8	1022	HAYNN.		Big problem getting necessary care
215	KCIVINS	Num	8	1046	HAYNN2_.		Beneficiary covered by civilian insurance
210	KCIVOFFC	Num	8	1006	HAYNN.		Office wait of more than 15 min-Civ
214	KCIVOPQY	Num	8	1038	HAGRID.		Outpat. visits-use Civilian fcilty most

The CONTENTS Procedure

-----Alphabetic List of Variables and Attributes-----

#	Variable	Type	Len	Pos	Format	Informat	Label
162	KEYCOUNT	Num	8	642			# Key Questions Answered (Out of 27)
209	KMILOFFC	Num	8	998	HAYNN.		Office wait of more than 15 min-Mil
213	KMILOPQY	Num	8	1030	HAGRID.		Outpat. visits-use Military fcilty most
23	LEGDDSCD	Char	2	104	\$DDSFMT.		DDS Code
31	MBRRELCD	Char	1	121	\$MBRREL.		Member Relationship Code
32	MEDTYPE	Char	1	122	\$MEDTYP.		Medicare Type
190	MISS_1	Num	8	866	HAMISS.		Count of: Violates Skip Pattern
191	MISS_4	Num	8	874	HAMISS.		Count of: Incomplete grid error
192	MISS_5	Num	8	882	HAMISS.		Count of: Scalable reponse of Don't know
193	MISS_6	Num	8	890	HAMISS.		Count of: Not applicable - valid skip
194	MISS_7	Num	8	898	HAMISS.		Count of: Out-of-range error
195	MISS_8	Num	8	906	HAMISS.		Count of: Multiple response error
196	MISS_9	Num	8	914	HAMISS.		Count of: No response - invalid skip
197	MISS_TOT	Num	8	922	HAMISS.		Total number of missing responses
7	MPCSMPL	Num	8	41	MPCSMPL.		MPCSMPL - Military Personnel Category
1	MPRID	Char	8	0	\$8.		Unique MPR Identifier
20	MRTLSTAT	Char	1	101	\$MSTATUS.		Marital Status
13	MSM	Char	2	74	\$MSM.		Multiple Service Market Areas
164	N1	Num	8	658			Coding Scheme Note 1
165	N2	Num	8	666			Coding Scheme Note 2
166	N3	Num	8	674			Coding Scheme Note 3
167	N4	Num	8	682			Coding Scheme Note 4
168	N5	Num	8	690			Coding Scheme Note 5
169	N6	Num	8	698			Coding Scheme Note 6
170	N7	Num	8	706			Coding Scheme Note 7
171	N8	Num	8	714			Coding Scheme Note 8
172	N9	Num	8	722			Coding Scheme Note 9
173	N10	Num	8	730			Coding Scheme Note 10
175	N11	Num	8	746			Coding Scheme Note 11
176	N12	Num	8	754			Coding Scheme Note 12
177	N13	Num	8	762			Coding Scheme Note 13
178	N14	Num	8	770			Coding Scheme Note 14
179	N15	Num	8	778			Coding Scheme Note 15
180	N16	Num	8	786			Coding Scheme Note 16
181	N17	Num	8	794			Coding Scheme Note 17
184	N19	Num	8	818			Coding Scheme Note 19
185	N20	Num	8	826			Coding Scheme Note 20
174	N10A	Num	8	738			Coding Scheme Note 10A
182	N18A	Num	8	802			Coding Scheme Note 18A
183	N18B	Num	8	810			Coding Scheme Note 18B
186	N20A	Num	8	834			Coding Scheme Note 20A
187	N20B	Num	8	842			Coding Scheme Note 20B
188	N20C	Num	8	850			Coding Scheme Note 20C
189	N20D	Num	8	858			Coding Scheme Note 20D
8	NHFF	Num	8	49			NHFF - Stratum Sample Size
158	ONTIME	Char	3	623			Responded Within 8 weeks of Mail-Out
204	OUTCATCH	Num	8	963	OCATCH.		Out of catchment area indicator
33	PATCAT	Char	7	123	\$AGGBCAT.		Aggregated Beneficiary Category
26	PCM	Char	3	112	\$PCM.		Primary Manager Code (CIV or MIL)
34	PNLCATCD	Char	1	130	\$PNLCAT.		Personnel Category Code (Duty Status)
22	PNSEXCD	Char	1	103	\$SEXCD.		Person Gender
10	QUARTER	Char	7	59			Survey Quarter
21	RACEETHN	Char	1	102	\$RACECD.		Race/Ethnic Code
120	S05B01	Num	4	471	MNTLHLTH.	BEST32.	Self rate of overall mental/emotional he
121	S05B02	Num	4	475	YN.	BEST32.	Lst yr: Needed treatmnt/cnslng-prsnl pro
122	S05B03	Num	4	479	PROB1_.	BEST32.	Lst yr: Prblm gtting needed treatmnt/cnsl
123	S05B04	Num	4	483	RATE4_.	BEST32.	Lst yr: Rate of treatmnt/cnslng received
126	S05H02	Num	4	495	TIME14_.		Weight without shoes
124	S05H01F	Num	4	487	TIME14_.	BEST32.	Height without shoes (feet)
125	S05H01I	Num	4	491	TIME14_.	BEST32.	Height without shoes (inches)
127	S05V01	Num	4	499	HLTHCARE.	BEST32.	In lst yr:hlthcr frm TRICARE cvln ntwrk
128	S05V02	Num	4	503	PROB4_.	BEST32.	In lst yr:prblm get wanted care frm TCN
129	S05V05	Num	4	507	YNNET.	BEST32.	In lst yr:Learn wntd Physician left TCN
130	S05V06	Num	4	511	PROB6_.	BEST32.	In lst yr:prblm fndng cnvntent TCN dr
131	S05V07	Num	4	515	PROB7_.	BEST32.	In lst yr:prblm fndng spclst in cvln ntw
132	S05V08	Num	4	519	YN.	BEST32.	In lst yr:made appt with dr not in TCN

The CONTENTS Procedure

-----Alphabetic List of Variables and Attributes-----

#	Variable	Type	Len	Pos	Format	Informat	Label
133	S05V09	Num	4	523	YNTRI.	BEST32.	In lst yr:dr not seeing old/new TRICARE
134	S05V10	Num	4	527	PROB1_.	BEST32.	In lst yr:prblm finding dr acctng TRICA
135	S05Z01	Num	4	531	YN.	BEST32.	Spouse deployed to a combat zone
136	S05Z02	Num	4	535	STRESS.	BEST32.	Rate of level of stress in prsnl life
137	S05Z03	Num	4	539	CONCERN.	BEST32.	Extent of concern for child care arrangm
138	S05Z04	Num	4	543	CONCERN.	BEST32.	Extent of concern for child's education
139	S05Z05	Num	4	547	CONCERN.	BEST32.	Extnt cncrn-hshld repairs/yrdrwk/mntnanc
140	S05Z06	Num	4	551	CONCERN.	BEST32.	Extnt cncrn-communicating with spouse
141	S05Z07	Num	4	555	CONCERN.	BEST32.	Extnt cncrn-managing household expenses
142	S05Z08	Num	4	559	CONCERN.	BEST32.	Extnt cncrn-birth/adoption of child
143	S05Z09	Num	4	563	CONCERN.	BEST32.	Extnt cncrn-prvdng eldrly famly memb car
144	S05Z10	Num	4	567	CONCERN.	BEST32.	Extnt cncrn-marital problems
145	S05Z11	Num	4	571	CONCERN.	BEST32.	Extnt cncrn-personal health problems
146	S05Z12	Num	4	575	CONCERN.	BEST32.	Extnt cncrn-family member health problem
147	S05Z13	Num	4	579	CONCERN.	BEST32.	Extnt cncrn-job/education demands
148	S05Z14	Num	4	583	CONCERN.	BEST32.	Extnt cncrn-mjr fincl hardship/bankruptc
149	S05Z15	Num	4	587	YN.	BEST32.	Sought rsrcs avlbl for dplyd prsnl fmly
150	S05Z16	Num	4	591	HELPFUL.	BEST32.	How hlpfl info-coping with spous dplymnt
151	S05Z17	Num	4	595	PROB1_.	BEST32.	Problem finding information
152	S05Z18	Num	4	599	YN.	BEST32.	Sought spprt grp help while spouse dplyd
153	S05Z19	Num	4	603	HELPFUL.	BEST32.	How hlpfl spprt grp-coping with spous dp
154	S05Z20	Num	4	607	PROB1_.	BEST32.	Problem finding support group
155	S05Z21	Num	4	611	YN.	BEST32.	Sought fmly pblm cnslng rlatd to spouse
156	S05Z22	Num	4	615	HELPFUL.	BEST32.	How hlpfl cnslng-dealing with spous dply
157	S05Z23	Num	4	619	PROB1_.	BEST32.	Problem finding counseling
18	SERVAFF	Char	1	92	\$\$SERVAFF.		Service Affiliation
9	SERVAREA	Char	2	57	\$\$SERVAREA.		Service Area
3	SEXSMPL	Num	8	16	SEX.		SEXSMPL - Sex
119	SRAGE	Num	4	467	AGEGRP.	BEST32.	What is your age now
113	SREDA	Num	4	443	EDUC.	BEST32.	Highest grade completed
114	SRRACEA	Num	4	447	MARKED.	BEST32.	Race: White
115	SRRACEB	Num	4	451	MARKED.	BEST32.	Race: Black or African American
116	SRRACEC	Num	4	455	MARKED.	BEST32.	Race: American Indian or Alaska Native
117	SRRACED	Num	4	459	MARKED.	BEST32.	Race: Asian
118	SRRACEE	Num	4	463	MARKED.	BEST32.	Race: Native Hawaiian/other Pacific Isl.
4	STRATUM	Char	7	24			Sampling STRATUM
2	SVCSMPL	Num	8	8	SVCSMPL.		SVCSMPL - Branch of Service
17	TNEXREG	Char	1	91	\$\$TNEXREG.		TNEX Region
163	WEB	Num	8	650	WEB.		Web survey indicator
286	WRWT	Num	8	1613			Final Weight
226	WRWT1	Num	8	1133			Replicated/JackKnife Weight 1
227	WRWT2	Num	8	1141			Replicated/JackKnife Weight 2
228	WRWT3	Num	8	1149			Replicated/JackKnife Weight 3
229	WRWT4	Num	8	1157			Replicated/JackKnife Weight 4
230	WRWT5	Num	8	1165			Replicated/JackKnife Weight 5
231	WRWT6	Num	8	1173			Replicated/JackKnife Weight 6
232	WRWT7	Num	8	1181			Replicated/JackKnife Weight 7
233	WRWT8	Num	8	1189			Replicated/JackKnife Weight 8
234	WRWT9	Num	8	1197			Replicated/JackKnife Weight 9
235	WRWT10	Num	8	1205			Replicated/JackKnife Weight 10
236	WRWT11	Num	8	1213			Replicated/JackKnife Weight 11
237	WRWT12	Num	8	1221			Replicated/JackKnife Weight 12
238	WRWT13	Num	8	1229			Replicated/JackKnife Weight 13
239	WRWT14	Num	8	1237			Replicated/JackKnife Weight 14
240	WRWT15	Num	8	1245			Replicated/JackKnife Weight 15
241	WRWT16	Num	8	1253			Replicated/JackKnife Weight 16
242	WRWT17	Num	8	1261			Replicated/JackKnife Weight 17
243	WRWT18	Num	8	1269			Replicated/JackKnife Weight 18
244	WRWT19	Num	8	1277			Replicated/JackKnife Weight 19
245	WRWT20	Num	8	1285			Replicated/JackKnife Weight 20
246	WRWT21	Num	8	1293			Replicated/JackKnife Weight 21
247	WRWT22	Num	8	1301			Replicated/JackKnife Weight 22
248	WRWT23	Num	8	1309			Replicated/JackKnife Weight 23
249	WRWT24	Num	8	1317			Replicated/JackKnife Weight 24
250	WRWT25	Num	8	1325			Replicated/JackKnife Weight 25
251	WRWT26	Num	8	1333			Replicated/JackKnife Weight 26

The CONTENTS Procedure

-----Alphabetic List of Variables and Attributes-----

#	Variable	Type	Len	Pos	Format	Informat	Label
252	WRWT27	Num	8	1341			Replicated/JackKnife Weight 27
253	WRWT28	Num	8	1349			Replicated/JackKnife Weight 28
254	WRWT29	Num	8	1357			Replicated/JackKnife Weight 29
255	WRWT30	Num	8	1365			Replicated/JackKnife Weight 30
256	WRWT31	Num	8	1373			Replicated/JackKnife Weight 31
257	WRWT32	Num	8	1381			Replicated/JackKnife Weight 32
258	WRWT33	Num	8	1389			Replicated/JackKnife Weight 33
259	WRWT34	Num	8	1397			Replicated/JackKnife Weight 34
260	WRWT35	Num	8	1405			Replicated/JackKnife Weight 35
261	WRWT36	Num	8	1413			Replicated/JackKnife Weight 36
262	WRWT37	Num	8	1421			Replicated/JackKnife Weight 37
263	WRWT38	Num	8	1429			Replicated/JackKnife Weight 38
264	WRWT39	Num	8	1437			Replicated/JackKnife Weight 39
265	WRWT40	Num	8	1445			Replicated/JackKnife Weight 40
266	WRWT41	Num	8	1453			Replicated/JackKnife Weight 41
267	WRWT42	Num	8	1461			Replicated/JackKnife Weight 42
268	WRWT43	Num	8	1469			Replicated/JackKnife Weight 43
269	WRWT44	Num	8	1477			Replicated/JackKnife Weight 44
270	WRWT45	Num	8	1485			Replicated/JackKnife Weight 45
271	WRWT46	Num	8	1493			Replicated/JackKnife Weight 46
272	WRWT47	Num	8	1501			Replicated/JackKnife Weight 47
273	WRWT48	Num	8	1509			Replicated/JackKnife Weight 48
274	WRWT49	Num	8	1517			Replicated/JackKnife Weight 49
275	WRWT50	Num	8	1525			Replicated/JackKnife Weight 50
276	WRWT51	Num	8	1533			Replicated/JackKnife Weight 51
277	WRWT52	Num	8	1541			Replicated/JackKnife Weight 52
278	WRWT53	Num	8	1549			Replicated/JackKnife Weight 53
279	WRWT54	Num	8	1557			Replicated/JackKnife Weight 54
280	WRWT55	Num	8	1565			Replicated/JackKnife Weight 55
281	WRWT56	Num	8	1573			Replicated/JackKnife Weight 56
282	WRWT57	Num	8	1581			Replicated/JackKnife Weight 57
283	WRWT58	Num	8	1589			Replicated/JackKnife Weight 58
284	WRWT59	Num	8	1597			Replicated/JackKnife Weight 59
285	WRWT60	Num	8	1605			Replicated/JackKnife Weight 60
206	XBMI	Num	8	979			Body Mass Index
207	XBMICAT	Num	3	987	XBMICAT.		Body Mass Index Category
208	XBNFGRP	Num	8	990	XBGC_S.		Constructed Beneficiary Group
198	XENRLMT	Num	8	930	ENROLL.		Enrollment in TRICARE Prime
199	XENR_PCM	Num	8	938	PCM.		Enrollment by PCM type
200	XINS_COV	Num	8	946	INSURE.		Insurance Coverage
201	XREGION	Num	3	954	CREG.		XREGION - Region
205	XSEXA	Num	8	971	HASEX.		Male or Female - R
202	XTNEXREG	Num	3	957	TNEX.		TNEX Region

PAGE IS INTENTIONALLY LEFT BLANK TO ALLOW FOR DOUBLE-SIDED COPYING

APPENDIX F

SAS PROC CONTENTS -- POSITIONAL 2005 ADULT HCSDB

The CONTENTS Procedure

Data Set Name:	IN.HCS052_1	Observations:	15045
Member Type:	DATA	Variables:	286
Engine:	V612	Indexes:	0
Created:	14:47 Tuesday, September 27, 2005	Observation Length:	1621
Last Modified:	14:47 Tuesday, September 27, 2005	Deleted Observations:	0
Protection:		Compressed:	YES
Data Set Type:		Reuse Space:	NO
Label:		Point to Observations:	NO
		Sorted:	NO

-----Engine/Host Dependent Information-----

Data Set Page Size:	16384
Number of Data Set Pages:	1256
Number of Data Set Repairs:	0
File Name:	F:\Q2_2005\DATA\AFINAL\hcs052_1.sd2
Release Created:	6.08.00
Host Created:	WIN

-----Variables Ordered by Position-----

#	Variable	Type	Len	Pos	Format	Informat	Label
1	MPRID	Char	8	0	\$8.		Unique MPR Identifier
2	SVCSMPL	Num	8	8	SVCSMPL.		SVCSMPL - Branch of Service
3	SEXSMPL	Num	8	16	SEX.		SEXSMPL - Sex
4	STRATUM	Char	7	24			Sampling STRATUM
5	CACSMPL	Num	8	31	CAC.		Catchment Area
6	ENBGSMPL	Char	2	39	\$ENBGS.		Enrollment by beneficiary category
7	MPCSMPL	Num	8	41	MPCSMPL.		MPCSMPL - Military Personnel Category
8	NHFF	Num	8	49			NHFF - Stratum Sample Size
9	SERVAREA	Char	2	57	\$SRVAREA.		Service Area
10	QUARTER	Char	7	59			Survey Quarter
11	DCATCH	Char	4	66			Catchment Area
12	ENRID	Char	4	70	\$ENRID.		Enrollment DMISID
13	MSM	Char	2	74	\$MSM.		Multiple Service Market Areas
14	D_FAC	Char	9	76	\$DFAC.		Facility Type Code
15	D_PAR	Char	4	85			DMIS Parent ID
16	D_HEALTH	Char	2	89	\$DHEALTH.		Health Service Region
17	TNEXREG	Char	1	91	\$TNEXREG.		TNEX Region
18	SERVAFF	Char	1	92	\$SERVAFF.		Service Affiliation
19	BWT	Num	8	93			BWT - Basic Sampling Weight
20	MRTLSTAT	Char	1	101	\$MSTATUS.		Marital Status
21	RACEETHN	Char	1	102	\$RACECD.		Race/Ethnic Code
22	PNSEXCD	Char	1	103	\$SEXCD.		Person Gender
23	LEGDDSCD	Char	2	104	\$DDSFMT.		DDS Code
24	DAGEQY	Char	3	106			Age (As of 17 December 2004)
25	FIELDAGE	Char	3	109			Age as of April 1st 2005
26	PCM	Char	3	112	\$PCM.		Primary Manager Code (CIV or MIL)
27	ACV	Char	1	115	\$ACV2_.		Alternate Care Value
28	DBENCAT	Char	3	116	\$BENCAT.		Beneficiary Category
29	DMEDELG	Char	1	119	\$MEDELG.		Medical Privilege Code
30	DSPONSVC	Char	1	120	\$SPONSVC.		Derived Sponsor Branch of Service
31	MBRRELCD	Char	1	121	\$MBRREL.		Member Relationship Code
32	MEDTYPE	Char	1	122	\$MEDTYP.		Medicare Type
33	PATCAT	Char	7	123	\$AGGBCAT.		Aggregated Beneficiary Category
34	PNLCATCD	Char	1	130	\$PNLCAT.		Personnel Category Code (Duty Status)
35	H05001	Num	4	131	YN.	BEST32.	Are you the person listed on envelope
36	H05002A	Num	4	135	MARKED.	BEST32.	Health plan(s) covered: TRICARE Prime
37	H05002C	Num	4	139	MARKED.	BEST32.	Health plan(s) covered: TRICARE Ext/Stnd
38	H05002F	Num	4	143	MARKED.	BEST32.	Health plan(s) covered: MEDICARE
39	H05002G	Num	4	147	MARKED.	BEST32.	Health plan(s) covered: FEHBP
40	H05002H	Num	4	151	MARKED.	BEST32.	Health plan(s) covered: Medicaid
41	H05002I	Num	4	155	MARKED.	BEST32.	Health plan(s) covered: Civilian HMO
42	H05002J	Num	4	159	MARKED.	BEST32.	Health plan(s) covered: Other civilian
43	H05002K	Num	4	163	MARKED.	BEST32.	Health plan(s) covered: USFHP
44	H05002L	Num	4	167	MARKED.	BEST32.	Health plan(s) covered: Not sure
45	H05002M	Num	4	171	MARKED.	BEST32.	Health plan(s) covered: Veterans
46	H05002N	Num	4	175	MARKED.	BEST32.	Health plan(s) covered: TRICARE Plus

The CONTENTS Procedure

-----Variables Ordered by Position-----

#	Variable	Type	Len	Pos	Format	Informat	Label
47	H050020	Num	4	179	MARKED.	BEST32.	Health plan(s) covered: TRICARE For Life
48	H05003	Num	4	183	MEDA.	BEST32.	Currently Covered Medicare Part A
49	H05004	Num	4	187	MEDB.	BEST32.	Currently Covered Medicare Part B
50	H05005	Num	4	191	MEDSUPP.	BEST32.	Currently Covered Medicare Supplemental
51	H05006	Num	4	195	HPLAN1_.	BEST32.	Which health plan did you use most
52	H05007	Num	4	199	HPTIME.	BEST32.	Yrs in a row with health plan
53	H05008	Num	4	203	YN.	BEST32.	Have one person think of as personal Dr
54	H05009	Num	4	207	RATE1_.	BEST32.	Rating of your personal Dr or nurs
55	H05010	Num	4	211	YN.	BEST32.	Same prs Dr/nurs before joined hlth pln
56	H05011	Num	4	215	PROB1_.	BEST32.	Health plan: prblm to get Dr happy with
57	H05012	Num	4	219	YN.	BEST32.	In lst yr:you/Dr think you need spclst
58	H05013	Num	4	223	PROB2_.	BEST32.	In lst yr:how much prblm see spclst
59	H05014	Num	4	227	YN.	BEST32.	In lst yr:did you see a specialist
60	H05015	Num	4	231	RATE2_.	BEST32.	Rating of specialist seen in lst yr
61	H05016	Num	4	235	YN.	BEST32.	In lst yr:call Dr for help/advice
62	H05017	Num	4	239	OFTEN1_.	BEST32.	In lst yr:when call how often get hlp nd
63	H05018	Num	4	243	YN.	BEST32.	In lst yr:ill/injry/cond care right away
64	H05019	Num	4	247	OFTEN2_.	BEST32.	In lst yr:get urgnt care as soon as wntd
65	H05020	Num	4	251	TIME1_.	BEST32.	In lst yr:wait btwn try get care,see prv
66	H05021	Num	4	255	YN.	BEST32.	In lst yr:make appts non-urgnt hlth care
67	H05022	Num	4	259	OFTEN3_.	BEST32.	In lst yr:non-urg hlth cre appt whn wntd
68	H05023	Num	4	263	TIME2_.	BEST32.	In lst yr:days btwn appt & see prvdr
69	H05024	Num	4	267	OFTEN4_.	BEST32.	In lst yr:goto emrgncy rm for own care
70	H05025	Num	4	271	OFTEN4_.	BEST32.	In lst yr:goto Dr office/clinic for care
71	H05026	Num	4	275	YN.	BEST32.	In lst yr:think need care/tests/trtmnt
72	H05027	Num	4	279	PROB3_.	BEST32.	In lst yr:prblm to get care thght ncssry
73	H05028	Num	4	283	YN.	BEST32.	In lst yr:need apprvl care/tests/trtmnt
74	H05029	Num	4	287	PROB3A.	BEST32.	In lst yr:prblm w/delays wait for apprv
75	H05030	Num	4	291	OFTEN5_.	BEST32.	In lst yr:wait within 15 min appt see Dr
76	H05031	Num	4	295	OFTEN5_.	BEST32.	In lst yr:how oftn treat w/crtsy/rspct
77	H05032	Num	4	299	OFTEN5_.	BEST32.	In lst yr:how oftn staff helpful
78	H05033	Num	4	303	OFTEN5_.	BEST32.	In lst yr:how oftn Drs listen to you
79	H05034	Num	4	307	OFTEN5_.	BEST32.	In lst yr:how oftn Drs explain things
80	H05035	Num	4	311	OFTEN5_.	BEST32.	In lst yr:how oftn Drs show respect
81	H05036	Num	4	315	OFTEN5_.	BEST32.	In lst yr:how oftn Drs spend enough time
82	H05037	Num	4	319	RATE3_.	BEST32.	Rating of all health care in lst yr
83	H05038	Num	4	323	PLACE.	BEST32.	In lst yr:fcilty use most for Health care
84	H05039	Num	4	327	YNDNK.	BEST32.	In lst yr:send in any claims
85	H05040	Num	4	331	OFTEN6_.	BEST32.	In lst yr:hlth pln handle in rsnble time
86	H05041	Num	4	335	OFTEN6_.	BEST32.	In lst yr:how oftn handle correctly
87	H05042	Num	4	339	YN.	BEST32.	In lst yr:info in written materials
88	H05043	Num	4	343	PROB8_.	BEST32.	In lst yr:prblm to find/undrstnd mtrls
89	H05044	Num	4	347	YN.	BEST32.	In lst yr:hlth plan customer srvc help
90	H05045	Num	4	351	PROB9_.	BEST32.	In lst yr:prblm get help from cstmr srvc
91	H05046	Num	4	355	YN.	BEST32.	In lst yr:fill out paperwork
92	H05047	Num	4	359	PROB10_.	BEST32.	In lst yr:prblms with paperwork
93	H05048	Num	4	363	RATE4_.	BEST32.	Rating of all experience with hlth plan
94	H05049	Num	4	367	TIME5_.	BEST32.	Blood pressure: when lst reading
95	H05050	Num	4	371	YNBP_.	BEST32.	Blood pressure: know if too high or not
96	H05051	Num	4	375	TIME7_.	BEST32.	When did you lst have a flu shot
97	H05052	Num	4	379	YNDNK.	BEST32.	Smoked at least 100 cigarettes in life
98	H05053	Num	4	383	TIME8_.	BEST32.	Smoke everyday, some days or not at all
99	H05054	Num	4	387	TIME9_.	BEST32.	How long since you quit smoking
100	H05055	Num	4	391	OFTEN7_.	BEST32.	Lst yr: # visits advised to quit smoking
101	H05056	Num	4	395	OFTEN7_.	BEST32.	# visits recom medic assist quit smoking
102	H05057	Num	4	399	OFTEN7_.	BEST32.	# vist discu meth/strag asst quit smokng
103	H05058	Num	4	403	SEX.	BEST32.	Are you male or female
104	H05059	Num	4	407	TIME11_.	BEST32.	Lst have a Pap smear test
105	H05060	Num	4	411	YN.	BEST32.	Are you under age 40
106	H05061	Num	4	415	TIME12_.	BEST32.	Lst time: breasts checked mammography
107	H05063	Num	4	419	YNPREG.	BEST32.	Been pregnant in lst yr or pregnant now
108	H05064	Num	4	423	PREG1_.	BEST32.	In what trimester is your pregnancy
109	H05065	Num	4	427	PREG2_.	BEST32.	Trimester first received prenatal care
110	H05066	Num	4	431	HEALTH.	BEST32.	In gnrl, how would you rate ovrrll hlth
111	H05067	Num	4	435	YN.	BEST32.	Impairment/Hlth prblm limit activities
112	H05068	Num	4	439	HISP.	BEST32.	Are you Spanish/Hispanic/Latino

The CONTENTS Procedure

-----Variables Ordered by Position-----

#	Variable	Type	Len	Pos	Format	Informat	Label
113	SREDA	Num	4	443	EDUC.	BEST32.	Highest grade completed
114	SRRACEA	Num	4	447	MARKED.	BEST32.	Race: White
115	SRRACEB	Num	4	451	MARKED.	BEST32.	Race: Black or African American
116	SRRACEC	Num	4	455	MARKED.	BEST32.	Race: American Indian or Alaska Native
117	SRRACED	Num	4	459	MARKED.	BEST32.	Race: Asian
118	SRRACEE	Num	4	463	MARKED.	BEST32.	Race: Native Hawaiian/other Pacific Isl.
119	SRAGE	Num	4	467	AGEGRP.	BEST32.	What is your age now
120	S05B01	Num	4	471	MNTLHLTH.	BEST32.	Self rate of overall mental/emotional he
121	S05B02	Num	4	475	YN.	BEST32.	Lst yr: Needed treatmnt/cnslng-prsnl pro
122	S05B03	Num	4	479	PROB1_.	BEST32.	Lst yr: Prblm gtng needed treatmnt/cnsl
123	S05B04	Num	4	483	RATE4_.	BEST32.	Lst yr: Rate of treatmnt/cnslng received
124	S05H01F	Num	4	487	TIME14_.	BEST32.	Height without shoes (feet)
125	S05H01I	Num	4	491	TIME14_.	BEST32.	Height without shoes (inches)
126	S05H02	Num	4	495	TIME14_.	BEST32.	Weight without shoes
127	S05V01	Num	4	499	HLTHCARE.	BEST32.	In lst yr:hltchr frm TRICARE cvln ntwrk
128	S05V02	Num	4	503	PROB4_.	BEST32.	In lst yr:prblm get wanted care frm TCN
129	S05V05	Num	4	507	YNNET.	BEST32.	In lst yr:Learn wntd Physician left TCN
130	S05V06	Num	4	511	PROB6_.	BEST32.	In lst yr:prblm fndng cnvntent TCN dr
131	S05V07	Num	4	515	PROB7_.	BEST32.	In lst yr:prblm fndng spclst in cvln ntw
132	S05V08	Num	4	519	YN.	BEST32.	In lst yr:made appt with dr not in TCN
133	S05V09	Num	4	523	YNTRI.	BEST32.	In lst yr:dr not seeing old/new TRICARE
134	S05V10	Num	4	527	PROB1_.	BEST32.	In lst yr:prblm finding dr acctng TRICA
135	S05Z01	Num	4	531	YN.	BEST32.	Spouse deployed to a combat zone
136	S05Z02	Num	4	535	STRESS.	BEST32.	Rate of level of stress in prsnl life
137	S05Z03	Num	4	539	CONCERN.	BEST32.	Extent of concern for child care arrangm
138	S05Z04	Num	4	543	CONCERN.	BEST32.	Extent of concern for child's education
139	S05Z05	Num	4	547	CONCERN.	BEST32.	Extnt cncrn-hshld repairs/yrdrwrk/mntnanc
140	S05Z06	Num	4	551	CONCERN.	BEST32.	Extnt cncrn-communicating with spouse
141	S05Z07	Num	4	555	CONCERN.	BEST32.	Extnt cncrn-managing household expenses
142	S05Z08	Num	4	559	CONCERN.	BEST32.	Extnt cncrn-birth/adoption of child
143	S05Z09	Num	4	563	CONCERN.	BEST32.	Extnt cncrn-prvdng eldrly famly memb car
144	S05Z10	Num	4	567	CONCERN.	BEST32.	Extnt cncrn-marital problems
145	S05Z11	Num	4	571	CONCERN.	BEST32.	Extnt cncrn-personal health problems
146	S05Z12	Num	4	575	CONCERN.	BEST32.	Extnt cncrn-family member health problem
147	S05Z13	Num	4	579	CONCERN.	BEST32.	Extnt cncrn-job/education demands
148	S05Z14	Num	4	583	CONCERN.	BEST32.	Extnt cncrn-mjr fincl hardship/bankruptc
149	S05Z15	Num	4	587	YN.	BEST32.	Sought rsrsrcs avlbl for dplyd prsnl fmly
150	S05Z16	Num	4	591	HELPFUL.	BEST32.	How hlpfl info-coping with spous dplymnt
151	S05Z17	Num	4	595	PROB16_.	BEST32.	Problem finding information
152	S05Z18	Num	4	599	YN.	BEST32.	Sought spprt grp help while spouse dplyd
153	S05Z19	Num	4	603	HELPFUL.	BEST32.	How hlpfl spprt grp-coping with spous dp
154	S05Z20	Num	4	607	PROB16_.	BEST32.	Problem finding support group
155	S05Z21	Num	4	611	YN.	BEST32.	Sought fmly pblm cnslng rlatd to spouse
156	S05Z22	Num	4	615	HELPFUL.	BEST32.	How hlpfl cnslng-dealing with spous dply
157	S05Z23	Num	4	619	PROB16_.	BEST32.	Problem finding counseling
158	ONTIME	Char	3	623			Responded Within 8 weeks of Mail-Out
159	FLAG_FIN	Char	5	626	\$FINAL.		Final Disposition
160	DUPFLAG	Char	3	631			Multiple Response Indicator
161	FNSTATUS	Num	8	634	FNSTATS.		Final Status
162	KEYCOUNT	Num	8	642			# Key Questions Answered (Out of 27)
163	WEB	Num	8	650	WEB.		Web survey indicator
164	N1	Num	8	658			Coding Scheme Note 1
165	N2	Num	8	666			Coding Scheme Note 2
166	N3	Num	8	674			Coding Scheme Note 3
167	N4	Num	8	682			Coding Scheme Note 4
168	N5	Num	8	690			Coding Scheme Note 5
169	N6	Num	8	698			Coding Scheme Note 6
170	N7	Num	8	706			Coding Scheme Note 7
171	N8	Num	8	714			Coding Scheme Note 8
172	N9	Num	8	722			Coding Scheme Note 9
173	N10	Num	8	730			Coding Scheme Note 10
174	N10A	Num	8	738			Coding Scheme Note 10A
175	N11	Num	8	746			Coding Scheme Note 11
176	N12	Num	8	754			Coding Scheme Note 12
177	N13	Num	8	762			Coding Scheme Note 13
178	N14	Num	8	770			Coding Scheme Note 14

The CONTENTS Procedure

-----Variables Ordered by Position-----

#	Variable	Type	Len	Pos	Format	Informat	Label
179	N15	Num	8	778			Coding Scheme Note 15
180	N16	Num	8	786			Coding Scheme Note 16
181	N17	Num	8	794			Coding Scheme Note 17
182	N18A	Num	8	802			Coding Scheme Note 18A
183	N18B	Num	8	810			Coding Scheme Note 18B
184	N19	Num	8	818			Coding Scheme Note 19
185	N20	Num	8	826			Coding Scheme Note 20
186	N20A	Num	8	834			Coding Scheme Note 20A
187	N20B	Num	8	842			Coding Scheme Note 20B
188	N20C	Num	8	850			Coding Scheme Note 20C
189	N20D	Num	8	858			Coding Scheme Note 20D
190	MISS_1	Num	8	866	HAMISS.		Count of: Violates Skip Pattern
191	MISS_4	Num	8	874	HAMISS.		Count of: Incomplete grid error
192	MISS_5	Num	8	882	HAMISS.		Count of: Scalable reponse of Don't know
193	MISS_6	Num	8	890	HAMISS.		Count of: Not applicable - valid skip
194	MISS_7	Num	8	898	HAMISS.		Count of: Out-of-range error
195	MISS_8	Num	8	906	HAMISS.		Count of: Multiple response error
196	MISS_9	Num	8	914	HAMISS.		Count of: No response - invalid skip
197	MISS_TOT	Num	8	922	HAMISS.		Total number of missing responses
198	XENRLMT	Num	8	930	ENROLL.		Enrollment in TRICARE Prime
199	XENR_PCM	Num	8	938	PCM.		Enrollment by PCM type
200	XINS_COV	Num	8	946	INSURE.		Insurance Coverage
201	XREGION	Num	3	954	CREG.		XREGION - Region
202	XTNEXREG	Num	3	957	TNEX.		TNEX Region
203	CONUS	Num	3	960	CONUSMHS.		CONUS - CONUS/OCONUS Indicator
204	OUTCATCH	Num	8	963	OCATCH.		Out of catchment area indicator
205	XSEXA	Num	8	971	HASEX.		Male or Female - R
206	XBMI	Num	8	979			Body Mass Index
207	XBMICAT	Num	3	987	XBMICAT.		Body Mass Index Category
208	XBNFGRP	Num	8	990	XBGC_S.		Constructed Beneficiary Group
209	KMILOFFC	Num	8	998	HAYNN.		Office wait of more than 15 min-Mil
210	KCIVOFFC	Num	8	1006	HAYNN.		Office wait of more than 15 min-Civ
211	KBGPRB1	Num	8	1014	HAYNN.		Big problem getting referrals to splst
212	KBGPRB2	Num	8	1022	HAYNN.		Big problem getting necessary care
213	KMILOPQY	Num	8	1030	HAGRID.		Outpat. visits-use Military fcilty most
214	KCIVOPQY	Num	8	1038	HAGRID.		Outpat. visits-use Civilian fcilty most
215	KCIVINS	Num	8	1046	HAYNN2_.		Beneficiary covered by civilian insurance
216	HP_PRNTL	Num	8	1054	PRNTL.		Prgnt in 1st yr, receivd cre 1st trimstr
217	HP_MAMOG	Num	8	1062	HAYNN.		Women 40>=, mammography in pst 2 yrs
218	HP_MAM50	Num	8	1070	HAYNN.		Women 50>=, mammography in pst 2 yrs
219	HP_PAP	Num	8	1078	HAYNN.		All women, Pap smear in last 3 yrs
220	HP_BP	Num	8	1086	HAYNN2_.		Bld prsr chck in last 2 yrs, know rsults
221	HP_FLU	Num	8	1094	HAYNN.		65 and older, flu shot in last 12 mnths
222	HP_SMOKE	Num	8	1102	HAYNN.		Advised to quit smoking in last 12 mnths
223	HP_SMOKH	Num	8	1110	SMOKE.		Smoker under HEDIS definition
224	HP_CESS	Num	8	1118	SMOKE.		Had smoking cessation counseling
225	ADJ_CELL	Char	7	1126			final adjusted cell
226	WRWT1	Num	8	1133			Replicated/JackKnife Weight 1
227	WRWT2	Num	8	1141			Replicated/JackKnife Weight 2
228	WRWT3	Num	8	1149			Replicated/JackKnife Weight 3
229	WRWT4	Num	8	1157			Replicated/JackKnife Weight 4
230	WRWT5	Num	8	1165			Replicated/JackKnife Weight 5
231	WRWT6	Num	8	1173			Replicated/JackKnife Weight 6
232	WRWT7	Num	8	1181			Replicated/JackKnife Weight 7
233	WRWT8	Num	8	1189			Replicated/JackKnife Weight 8
234	WRWT9	Num	8	1197			Replicated/JackKnife Weight 9
235	WRWT10	Num	8	1205			Replicated/JackKnife Weight 10
236	WRWT11	Num	8	1213			Replicated/JackKnife Weight 11
237	WRWT12	Num	8	1221			Replicated/JackKnife Weight 12
238	WRWT13	Num	8	1229			Replicated/JackKnife Weight 13
239	WRWT14	Num	8	1237			Replicated/JackKnife Weight 14
240	WRWT15	Num	8	1245			Replicated/JackKnife Weight 15
241	WRWT16	Num	8	1253			Replicated/JackKnife Weight 16
242	WRWT17	Num	8	1261			Replicated/JackKnife Weight 17
243	WRWT18	Num	8	1269			Replicated/JackKnife Weight 18
244	WRWT19	Num	8	1277			Replicated/JackKnife Weight 19

The CONTENTS Procedure

-----Variables Ordered by Position-----

#	Variable	Type	Len	Pos	Format	Informat	Label
245	WRWT20	Num	8	1285			Replicated/JackKnife Weight 20
246	WRWT21	Num	8	1293			Replicated/JackKnife Weight 21
247	WRWT22	Num	8	1301			Replicated/JackKnife Weight 22
248	WRWT23	Num	8	1309			Replicated/JackKnife Weight 23
249	WRWT24	Num	8	1317			Replicated/JackKnife Weight 24
250	WRWT25	Num	8	1325			Replicated/JackKnife Weight 25
251	WRWT26	Num	8	1333			Replicated/JackKnife Weight 26
252	WRWT27	Num	8	1341			Replicated/JackKnife Weight 27
253	WRWT28	Num	8	1349			Replicated/JackKnife Weight 28
254	WRWT29	Num	8	1357			Replicated/JackKnife Weight 29
255	WRWT30	Num	8	1365			Replicated/JackKnife Weight 30
256	WRWT31	Num	8	1373			Replicated/JackKnife Weight 31
257	WRWT32	Num	8	1381			Replicated/JackKnife Weight 32
258	WRWT33	Num	8	1389			Replicated/JackKnife Weight 33
259	WRWT34	Num	8	1397			Replicated/JackKnife Weight 34
260	WRWT35	Num	8	1405			Replicated/JackKnife Weight 35
261	WRWT36	Num	8	1413			Replicated/JackKnife Weight 36
262	WRWT37	Num	8	1421			Replicated/JackKnife Weight 37
263	WRWT38	Num	8	1429			Replicated/JackKnife Weight 38
264	WRWT39	Num	8	1437			Replicated/JackKnife Weight 39
265	WRWT40	Num	8	1445			Replicated/JackKnife Weight 40
266	WRWT41	Num	8	1453			Replicated/JackKnife Weight 41
267	WRWT42	Num	8	1461			Replicated/JackKnife Weight 42
268	WRWT43	Num	8	1469			Replicated/JackKnife Weight 43
269	WRWT44	Num	8	1477			Replicated/JackKnife Weight 44
270	WRWT45	Num	8	1485			Replicated/JackKnife Weight 45
271	WRWT46	Num	8	1493			Replicated/JackKnife Weight 46
272	WRWT47	Num	8	1501			Replicated/JackKnife Weight 47
273	WRWT48	Num	8	1509			Replicated/JackKnife Weight 48
274	WRWT49	Num	8	1517			Replicated/JackKnife Weight 49
275	WRWT50	Num	8	1525			Replicated/JackKnife Weight 50
276	WRWT51	Num	8	1533			Replicated/JackKnife Weight 51
277	WRWT52	Num	8	1541			Replicated/JackKnife Weight 52
278	WRWT53	Num	8	1549			Replicated/JackKnife Weight 53
279	WRWT54	Num	8	1557			Replicated/JackKnife Weight 54
280	WRWT55	Num	8	1565			Replicated/JackKnife Weight 55
281	WRWT56	Num	8	1573			Replicated/JackKnife Weight 56
282	WRWT57	Num	8	1581			Replicated/JackKnife Weight 57
283	WRWT58	Num	8	1589			Replicated/JackKnife Weight 58
284	WRWT59	Num	8	1597			Replicated/JackKnife Weight 59
285	WRWT60	Num	8	1605			Replicated/JackKnife Weight 60
286	WRWT	Num	8	1613			Final Weight

PAGE IS INTENTIONALLY LEFT BLANK TO ALLOW FOR DOUBLE-SIDED COPYING

APPENDIX G

RESPONSE RATE TABLES

TABLE G.1

RESPONSE RATES BY EMPLOYEE AND BENEFICIARY – QUARTER II, 2005

	RR Unweighted Response Rate	RR _w Weighted Response Rate
Active duty	20.2	18.9
Active duty family member,prime enrollee	31.0	30.7
Active duty family member,nonenrollee	21.8	23.0
Retired/fmly mbr of rtree,<65,prm enrlee	54.5	56.8
Retired/fmly mbr of rtree,<65,nonenrolle	43.9	48.0
Retired/fmly mbr of rtree, 65/older	72.8	74.3

TABLE G.2

RESPONSE RATES BY SEX – QUARTER II, 2005

	RR Unweighted Response Rate	RR _w Weighted Response Rate
Male	27.5	43.8
Female	36.7	48.5

TABLE G.3

RESPONSE RATES BY CONUS/OCONUS INDICATOR – QUARTER II, 2005

	RR Unweighted Response Rate	RR _w Weighted Response Rate
Invalid/Missing	24.9	33.0
Not in Conus	19.5	20.0
In Conus	30.4	45.6

TABLE G.4

RESPONSE RATES BY BENEFICIARY CATEGORY – QUARTER II, 2005

	RR Unweighted Response Rate	RR _w Weighted Response Rate
Active Duty and Guard/Reserve	20.2	18.9
Dependent of Active Duty & Guard/Reserve	28.4	29.2
Retiree/Depend of Retir/Surviv/Other 65+	72.8	74.3
Retiree/Depend of Retir/Surviv/Other <65	49.4	51.6

TABLE G.5

RESPONSE RATES BY CATCHMENT AREA - QUARTER II, 2005

	RR Unweighted Response Rate	RR _w Weighted Response Rate
Redstone Ars/Ft McClellan	36.9	42.1
Ft. Rucker	33.1	39.3
Maxwell AFB	43.8	47.7
Ft Wainwright	22.7	22.8
Elmendorf AFB/Ft Wainwright	33.7	37.6
Ft. Huachuca	28.7	35.8
Luke AFB	34.5	51.8
Davis-Monthan AFB	35.9	41.1
Travis AFB	38.6	51.2
Edwards AFB	28.7	30.8
NH Camp Pendleton/Ft Irwin	25.3	36.8
Port Hueneme	30.1	33.3
NH LeMoore	35.5	41.8
NMC San Diego	27.7	38.1
NH 29-Palms	28.8	32.4
Evans ACH-Ft. Carson	28.3	37.2
USAF Acad. Hospital	44.6	56.5
Walter Reed AMC	36.2	47.6
NH Pensacola	40.1	48.7
NH Jacksonville/Key West	33.6	43.8
Eglin AFB	38.3	49.8
Tyndall AFB	33.6	38.1
MacDill AFB	40.9	55.5

	RR Unweighted Response Rate	RR _w Weighted Response Rate
Patrick AFB	39.0	48.8
Ft. Gordon	30.4	38.8
Ft. Benning	25.7	37.0
Ft. Stewart	23.0	27.0
Robins AFB	32.8	36.8
Tripler AMC	26.2	31.8
Mountain Home AFB	32.2	38.8
Scott AFB	37.6	49.5
NH Great Lakes	26.7	32.0
Ft. Riley	24.8	27.7
Ft. Leavenworth	34.4	39.8
Ft. Campbell	25.6	31.3
Ft. Knox	29.7	41.2
Barksdale AFB	30.0	35.5
Ft. Polk	30.7	34.0
Andrews AFB	31.7	37.5
NNMC Bethesda	37.7	49.0
NH Patuxent River	34.3	35.6
Ft. Meade	33.6	36.8
Keesler AFB	35.5	45.4
Ft. Leonard Wood	30.6	36.2
Offutt AFB	42.4	49.8
Nellis AFB	38.7	47.1
Kirtland AFB	30.4	38.0
West Point	33.2	40.5
Ft. Bragg	24.5	33.3
NH Camp Lejeune	25.0	26.0
NH Cherry Point	32.5	37.3
Wright Patterson AFB	37.2	48.0
Tinker AFB	30.5	35.2
Ft. Sill	30.5	38.1
Shaw AFB	26.2	31.8
NH Charleston	29.0	41.6
NH Beaufort	27.4	32.0
Ft. Jackson	33.5	49.6
Ft. Bliss	29.8	41.3

	RR Unweighted Response Rate	RR _W Weighted Response Rate
Brooke AMC-Ft. Sam Houston	37.2	52.3
Ft. Hood	21.0	27.8
Dyess AFB	27.2	31.6
Laughlin AFB/Sheppard AFB	34.7	43.8
Lackland AFB	36.8	52.5
NH Corpus Christi	26.9	32.6
Hill AFB	29.5	34.7
Langley AFB	37.0	40.9
Ft. Eustis	34.4	44.8
Ft. Lee	37.8	45.5
Ft. Belvoir	42.9	51.4
NMC Portsmouth	27.7	37.1
Madigan AMC-Ft. Lewis	30.0	44.2
NH Bremerton	37.8	43.7
NH Oak Harbor	31.9	36.4
Fairchild AFB	31.3	36.7
F.E. Warren AFB	25.1	27.9
Ft. Irwin	16.4	20.0
Nbhc Nas North Island	30.5	32.2
Peterson AFB	35.0	39.6
Pearl Harbor	30.7	32.3
NACC Portsmouth New Hamp.	31.3	33.0
Ft. Drum	19.5	19.7
Randolph AFB	40.2	45.7
Ft. Ritchie	33.9	38.3
NMCL Quantico	28.8	33.8
Virginia Beach	22.9	27.4
Nbhc Mayport	31.3	33.7
Nbhc Ntc San Diego	32.6	38.8
Norfolk	25.7	25.6
Landstuhl AMC/other German	19.2	18.7
Landstuhl	22.7	23.3
Wuerzburg	19.0	19.1
Seoul	13.8	13.0
Naples	20.5	19.9
Agana	28.5	28.8

	RR Unweighted Response Rate	RR _w Weighted Response Rate
Okinawa	15.5	16.2
NH Yokosuka/other Asian	20.2	20.9
RAF Lakenheath/other Europe	23.7	25.3
Yokota AB	19.3	19.5
Kadena AFB	23.3	24.5
Spangdahlem/Ramstein AFB	22.6	22.9
Tricare Outpat-Chula Vista	45.3	48.4
Naval Health Care New England	27.0	29.6
Out of catchment-north	45.7	56.4
Out of catchment-south	48.5	58.6
Out of catchment-west	49.7	59.1
Out of catchment-overseas	28.2	36.2

TABLE G.6

RESPONSE RATES BY SERVICE AFFILIATION – QUARTER II, 2005

	RR Unweighted Response Rate	RR _w Weighted Response Rate
Army	27.6	36.5
Coast Guard	25.9	26.1
Air Force	32.6	42.8
Administrative	19.7	22.6
Support Contractor	43.7	49.0
Navy	28.6	36.1
Noncatchment	40.8	57.7
USTF	63.2	73.5

TABLE G.7
RESPONSE RATES BY SERVICE – QUARTER II, 2005

	RR Unweighted Response Rate	RR _w Weighted Response Rate
Army	28.8	43.1
Navy	32.7	46.4
Marine Corps	24.4	36.4
Air Force	35	52
Coast Guard	33	45.9
Other/Unknown	43.3	46.3

TABLE G.8
RESPONSE RATES BY TNEX REGION – QUARTER II, 2005

	RR Unweighted Response Rate	RR Unweighted Response Rate
Missing Data	24.9	33.0
North	32.5	46.0
South	33.8	49.7
West	32.8	47.2
Overseas	21.6	22.7

TABLE G.9

RESPONSE RATES BY COMBINED GEOGRAPHIC AREA – QUARTER II, 2005

TNEX Region	Catchment Area	RR Unweighted Response Rate	RR _w Unweighted Response Rate
Missing Data	Out of catchment-north	28.6	28.6
	Out of catchment-south	33.3	30.1
	Out of catchment-west	30.8	28.0
	Out of catchment-overseas	24.8	33.3
North	Walter Reed AMC	36.2	47.6
	Scott AFB	37.6	49.5
	NH Great Lakes	26.7	32.0
	Ft. Campbell	25.6	31.3
	Ft. Knox	29.7	41.2
	Andrews AFB	31.7	37.5
	NNMC Bethesda	37.7	49.0
	NH Patuxent River	34.3	35.6
	Ft. Meade	33.6	36.8
	West Point	33.2	40.5
	Ft. Bragg	24.5	33.3
	NH Camp Lejeune	25.0	26.0
	NH Cherry Point	32.5	37.3
	Wright Patterson AFB	37.2	48.0
	Langley AFB	37.0	40.9
	Ft. Eustis	34.4	44.8
	Ft. Lee	37.8	45.5
	Ft. Belvoir	42.9	51.4
	NMC Portsmouth	27.7	37.1
	NACC Portsmouth New Hamp.	31.3	33.0
	Ft. Drum	19.5	19.7
	Ft. Ritchie	33.9	38.3
	NMCL Quantico	28.8	33.8
	Virginia Beach	22.9	27.4
	Norfolk	25.7	25.6
	Naval Health Care New England	27.0	29.6
	Out of catchment-north	45.8	56.5
Out of catchment-south	20.0	20.0	

TNEX Region	Cachment Area	RR Unweighted Response Rate	RR _w Unweighted Response Rate
South	Redstone Ars/Ft McClellan	36.9	42.1
	Ft. Rucker	33.1	39.3
	Maxwell AFB	43.8	47.7
	NH Pensacola	40.1	48.7
	NH Jacksonville/Key West	33.6	43.8
	Eglin AFB	38.3	49.8
	Tyndall AFB	33.6	38.1
	MacDill AFB	40.9	55.5
	Patrick AFB	39.0	48.8
	Ft. Gordon	30.4	38.8
	Ft. Benning	25.7	37.0
	Ft. Stewart	23.0	27.0
	Robins AFB	32.8	36.8
	Barksdale AFB	30.0	35.5
	Ft. Polk	30.7	34.0
	Keesler AFB	35.5	45.4
	Tinker AFB	30.5	35.2
	Ft. Sill	30.5	38.1
	Shaw AFB	26.2	31.8
	NH Charleston	29.0	41.6
	NH Beaufort	27.4	32.0
	Ft. Jackson	33.5	49.6
	Brooke AMC-Ft. Sam Houston	37.2	52.3
	Ft. Hood	21.0	27.8
	Dyess AFB	27.2	31.6
	Laughlin AFB/Sheppard AFB	34.7	43.8
	Lackland AFB	36.8	52.5
	NH Corpus Christi	26.9	32.6
	Randolph AFB	40.2	45.7
	Nbhc Mayport	31.3	33.7
Out of catchment-north	100.0	100.0	
Out of catchment-south	48.7	58.7	
West	Ft Wainwright	22.7	22.8
	Elmendorf AFB/Ft Wainwright	33.7	37.6
	Ft. Huachuca	28.7	35.8
	Luke AFB	34.5	51.8

TNEX Region	Cachment Area	RR Unweighted Response Rate	RR _w Unweighted Response Rate
	Davis-Monthan AFB	35.9	41.1
	Travis AFB	38.6	51.2
	Edwards AFB	28.7	30.8
	NH Camp Pendleton/Ft Irwin	25.3	36.8
	Port Hueneme	30.1	33.3
	NH LeMoore	35.5	41.8
	NMC San Diego	27.7	38.1
	NH 29-Palms	28.8	32.4
	Evans ACH-Ft. Carson	28.3	37.2
	USAF Acad. Hospital	44.6	56.5
	Tripler AMC	26.2	31.8
	Mountain Home AFB	32.2	38.8
	Ft. Riley	24.8	27.7
	Ft. Leavenworth	34.4	39.8
	Ft. Leonard Wood	30.6	36.2
	Offutt AFB	42.4	49.8
	Nellis AFB	38.7	47.1
	Kirtland AFB	30.4	38.0
	Ft. Bliss	29.8	41.3
	Hill AFB	29.5	34.7
	Madigan AMC-Ft. Lewis	30.0	44.2
	NH Bremerton	37.8	43.7
	NH Oak Harbor	31.9	36.4
	Fairchild AFB	31.3	36.7
	F.E. Warren AFB	25.1	27.9
	Ft. Irwin	16.4	20.0
	Nbhc Nas North Island	30.5	32.2
	Peterson AFB	35.0	39.6
	Pearl Harbor	30.7	32.3
	Nbhc Ntc San Diego	32.6	38.8
	Tricare Outpat-Chula Vista	45.3	48.4
	Out of catchment-south	50.0	50.0
	Out of catchment-west	50.0	59.3
Overseas	Landstuhl AMC/other German	19.2	18.7
	Landstuhl	22.7	23.3
	Wuerzburg	19.0	19.1

TNEX Region	Cachment Area	RR Unweighted Response Rate	RR _w Unweighted Response Rate
	Seoul	13.8	13.0
	Naples	20.5	19.9
	Agana	28.5	28.8
	Okinawa	15.5	16.2
	NH Yokosuka/other Asian	20.2	20.9
	RAF Lakenheath/other Europe	23.7	25.3
	Yokota AB	19.3	19.5
	Kadena AFB	23.3	24.5
	Spangdahlem/Ramstein AFB	22.6	22.9
	Out of catchment-overseas	34.2	41.8

TABLE G.10

RESPONSE RATES BY BENEFICIARY CATEGORY AND SEX – QUARTER II, 2005

	Sex	RR Unweighted Response Rate	RR Unweighted Response Rate
Active Duty and Guard/Reserve	Male	19.5	18.1
	Female	23.6	23.2
Dependent of Active Duty & Guard/Reserve	Male	18.5	20.4
	Female	29.7	30.3
Retiree/Depend of Retir/Surviv/Other 65+	Male	77.9	79.1
	Female	68.3	69.8
Retiree/Depend of Retir/Surviv/Other <65	Male	50.1	52.6
	Female	48.8	50.8

TABLE G.11

RESPONSE RATES BY BENEFICIARY CATEGORY AND SERVICE – QUARTER II, 2005

	Service	RR Unweighted Response Rate	RR _w Weighted Response Rate
Active Duty and Guard/Reserve	Army	16.5	16.4
	Navy	22.3	20.1
	Marine Corps	13.5	12.9
	Air Force	24.1	24.1
	Coast Guard	24.1	24.0
	Other/Unknown	49.2	45.2
Dependent of Active Duty & Guard/Reserve	Army	25.1	26.5
	Navy	30.4	31.4
	Marine Corps	28.1	27.5
	Air Force	30.9	31.6
	Coast Guard	35.4	35.6
	Other/Unknown	31.6	40.2
Retiree/Depend of Retir/Surviv/Other 65+	Army	70.8	72.6
	Navy	72.5	74.1
	Marine Corps	75.0	75.6
	Air Force	74.8	76.2
	Coast Guard	73.3	76.3
	Other/Unknown	25.0	21.6
Retiree/Depend of Retir/Surviv/Other <65	Army	48.7	51.2
	Navy	49.3	51.2
	Marine Corps	47.2	48.4
	Air Force	50.4	53.0
	Coast Guard	51.4	52.2
	Other/Unknown	64.7	68.1