

DOD PHARMACY OPERATIONS CENTER

DoD POC WebIntelligence Guide

Version 2.2

Last Update: 20 September 2006

TABLE OF CONTENTS

SECTION 1 – OVERVIEW

Overview	3
Administrative Details	4
a. Passwords	
b. PCSing	
c. Privacy Act	
d. HIPAA Compliance	
e. Proprietary Information	
f. Dissemination of Information	
Standard Business Practices	5
Dates to Remember	5
Terminology	5
Grouping Identifiers	6
a. Host & Site	
b. Chain Codes	
c. DMIS ID	
d. NCPDP#	

SECTION 2 – INITIAL SET-UP

Website Information	7
Options Set-Up	7
Home Page Menus	11
InfoView Toolbar	11
Page Contents	11
Access Corporate Documents	12
Access Personal Documents	12
Access Inbox	13
DoD Root Certificate	14

SECTION 3 – CLASSES & OBJECTS

List of Classes	17
Claim File	18
Pharmacy File	21
Provider File	21
Patient File	21
Drug File	22
GCN Codes	23
Measures	24
Patient DMIS	24
Pharmacy DMIS	24
Service	24

SECTION 4- CREATING REPORTS

Creating New Reports	25
Query Panel	26
Moving & Removing Objects	27
Creating Conditions	
a. Predefined Conditions	27
b. Custom Conditions	28
Operators	29
Operands	30
Wildcards	30
Multiple Conditions	30

SECTION 5 – SAVING, RUNNING, & RETRIEVING

Saving Report Templates	31
Running Reports	32
Retrieving Reports	36
Saving Reports	36
Resending Report	38
View Reports Scheduled	38

SECTION 6 – TOOLBARS

WebIntelligence Toolbar	39
Query Panel Toolbar	40
Report Toolbar	41
0	

Appendix A – List of PDTS Activation Dates

Appendix B – List of NCPDP numbers

Appendix C – List of DMIS ID numbers

Overview

Business Objects is a customizable, commercial off the shelf (COTS) Windows based software interface accessed through a secure website that allows the user to create ad-hoc reports on the data contained in the PDTS data warehouse.

The data warehouse contains all pharmacy transactions filled within the military health system (MHS) pharmacy-dispensing sites for DEERS eligible beneficiaries. MHS includes the MTFs, retail network, and mail-order pharmacies.

There are embedded links that provide additional information from:

- ❖ First Data Bank (FDB) file: drug data (brand/generic names, various drug classes, packaging, etc.)
- ❖ DEA provider file: providers who have valid DEA numbers
- ❖ NCPDP pharmacy file: information about the dispensing pharmacy (location)

Allows customized reporting so that you can monitor services and activities and assist you to:

- ❖ Tailor formularies
- ❖ Monitor compliance with DoD contracts
- ❖ Modify spending habits
- ❖ Recapture Workload
- ❖ Perform Drug Studies
- ❖ Assess Prescribing Habits
- ❖ Monitor Patient Compliance
- ❖ Monitor DUR Warnings

Types of Reports:

- ❖ Drug Studies: by specific NDCs, Therapeutic Class, Brand and Generic, etc.
- ❖ Area Studies → DoD, Point of Service (MTF, Retail, Mail Order), Region, State, Host, Site, Individual MTF, Catchment Area
- ❖ Comparison Cost Reports
- ❖ Utilization (by number of prescriptions, quantities, cost, and unique users)
- ❖ Date Ranges: year, month, week, day
- ❖ Patient and Provider Profiles
- ❖ DUR Studies: Level 1 Drug to Drug Interactions
- ❖ Data Integrity

Administrative Details:

- A. **Passwords:** PW are not to be used by anyone other than you. If someone at your site needs access, then they need to contact the appropriate person and go through the training process.

If you do not use your access for 30 days, access will be disabled.

After 90 days of non-use, access will be terminated.

- B. **PCSing:** Don't forget to let us know so that we have a current email and phone. Also, this will be the time to schedule a new individual to have training.
- C. **Privacy Act:** Patient and provider information are covered under the Privacy Act and as such there must be a need to know basis to gather this information.
- D. **HIPAA Compliance:** Information must be protected & stored securely. All Individuals who have access to PDTS Business Objects must have received HIPAA Training. Note: If you email protected health information, you should send it encrypted.
- E. **Proprietary Information:** cost information

	Prescription Cost (not all fields available to every access level)
	Submitted Ingredient Cost (proprietary information)
+	Submitted Dispensing Fee (proprietary information)
+	Submitted Sales Tax
-	Copay
=	Total Submitted Amount Due

- F. **Dissemination of Information:** In general, information gathered from PDTS is intended for internal use only and should not be disseminated. **Please send any outside inquires to the DOD POC.**

Standard Business Practices:

- Schedule reports Monday through Friday AFTER duty hours (1800 CST to 0800 CST).
- **Do not schedule reports between 0001 Saturday to 2400 Sunday (EST).** All reports should be completed by 0001 Saturday. The data warehouse is being updated during this at this time.
- Data is current as of prior week's Friday.
- Non-standard downtime will be announced via email. The Broadcast Agent Server will automatically reschedule reports as needed.
- There are fail safe time-outs if report run for excessively long time (> 40 hours)
- There is a 1,000,000 line-limit per report. If your report exceeds that limit you will see a partial report indicator, flashing triangle, on the lower portion of the screen.
- Pharmacy File: Updated monthly with file from National Council Prescription Drug Program (NCPDP).
- Provider File: Updated monthly with file from DEA & updated weekly from production environment
- Patient File: Updated weekly with information from production environment
- Drug File: Updated weekly with file from First Data Bank (FDB)

Dates to Remember:

Mail Order: 1 October 2000
Retail: 1 April 2001
MTF: 1 July 2001 – For individual MTF activation dates by Host See Appendix A
TMOP: 1 March 2003
TRRX: 1 June 2004

Terminology:

Universe Objects Descriptions:

- **Claim Adhoc:** Information about all claims. This includes claims with status of paid, rejected, reversal, or reversed.
- **DUR Adhoc:** Information about only those claims that processed and show a prospective drug (PRODUR) edit or warning message (ie. TDs or DDIs).

Claim Status:

- **Paid (Active Prescriptions):** claims processed that are on are a patient's profile.
- **Reversal:** information sent to process the reversal of the paid transaction.
- **Reversed:** claims that were previously showing active on patient's profile but have been reversed.
- **Rejected:** claims that did not get processed because of data integrity issue such as missing or invalid (MI) prescriber ID, non-matching (NM) NDC number, or MI Cardholder ID.
- **Duplicate:** same transaction (NCPDP#, RX#, Date Filled, Refill Code) created twice on patient profile. Second transaction will show as the duplicate.

Example: RX# 1234 shows a reversal, a reversed transaction, and a paid claim.

→ This transaction is currently paid (active). It was edited (sends reversal causing status change to reversed) & resubmitted (paid).

BCA: Broadcast Agent is the interface used to send reports to processing server.

Grouping Identifiers:

Service Category	Host	Site	Pharmacy	Chain	DMIS	NCPDP#
MTF	MACDILL	CLEARWATER USCG	CLEARWATER USCG PHCY	3HA	0422	1089172
MTF	MACDILL	MACDILL	MACDILL BX PICKUP PHCY	3HB	0045	1089386
MTF	MACDILL	MACDILL	MACDILL MAIN PHCY 6TH MDG	3HB	0045	1081520
MTF	MACDILL	MACDILL	MACDILL PHARMACARE CTR PHCY	3HB	0045	1087786
MTF	MOODY	MOODY	MOODY PHCY 347TH MDG	3JA	0050	1142784
MTF	PATRICK	PATRICK	PATRICK MAIN PHCY 45TH MDG	3MA	0046	1080465
MTF	PATRICK	PATRICK	PATRICK SATL PHCY	3MA	0046	1088118
Retail			Walgreens Pharmacy #852	326	0051	1147732
Mail Order			TMOP Pharmacy			1149778

Host & Site: A host is a network grouping of MTF sites. A site is an individual site for the MTF. Not applicable to retail and mail-order pharmacies.

Chain Codes: are codes created by PDTS/WebMD for the purpose of HOST clustering which is also a unique code for each site. (New Coast Guard sites do not follow this system). Retail chain codes are from NCPDP documentation. The mail order pharmacy does not have a chain code.

DMIS ID: a code created by DOD for reporting purposes. PDTS uses to group zip codes for catchment area reports. The catchment area is a radius around a MTF pharmacy. For outpatient clinics the radius is 20 miles and for a hospital the radius is 40 miles.

NCPDP #: a unique number for each “distinct” pharmacy. Distinct means a unique and separate location. MTF pharmacies co-located in the same room could share an NCPDP#. These numbers are generated by NCPDP organization.

PCN #: a number that distinguishes what point of service a transaction is from and referred to as the Process Control Number.

Current:

- 770306 - MTF
- 770404 - TMOP (not used prior to 1 Mar 03)
- 770405 - TRRX (not used prior to 1 Jun 04)

Previous:

- 770392 - NMOP (not used after 15 Mar 03)
- 770383 - Sierra (not used after 16 Jun 04)
- 770382 - Humana region 2-5 (not used after 1 Aug 02)
- 770384 - Humana region 2-3-4-5 (before 1 Aug 02 was Humana 3-4, not used after 16 Jun 04)
- 770393 - Healthnet region 6-11 (not used after 16 Jun 04)
- 770386 - Healthnet region 9-10-12 (not used after 16 Jun 04)
- 770385 - Triwest (not used after 16 Jun 04)

Service Category: Grouping of pharmacies based on point of sale (MTF, Mail-Order, Retail)

Initial Set-Up

Website Location: <https://pecweb.med.osd.mil/>

Note: Do not save password if prompted to do so.

3 Steps must be done to set up Business Objects:

1. Set Up options with Business Objects
2. Download Certificate (see page 14)
3. Install Java Applet (www.java.com)

Options Set-Up:

These options need to be set prior to running any reports.

- **Access the InfoView log-in page:**
 - Go to website and click Blue Log In button and enter username & password
 - Click the [Click here](#) link if you are a new user

Welcome to InfoView, the personal gateway to your enterprise information capital.

InfoView lets you access and distribute documents from home, the office or around the world.

New Users: [Click here](#) to check your current browser configuration and to optimize it for use with InfoView.

To select a different language [click here](#).

Business Objects now opens with just one password which must meet standard password design using upper and lower case letters, numbers and special characters. You will be prompted to change this password periodically.

- If you're a new user the INFOVIEW Check Browser page appears.

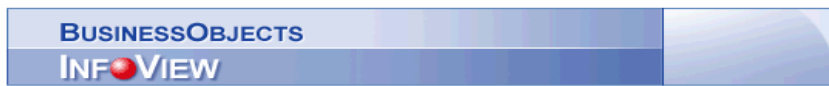

To make sure that your system runs properly, this check page evaluates your browser configuration and suggests how to make any needed adjustments. To start, click the Check Browser button below.

Then compare your configuration to the List of Supported Browsers available in the [Online Help](#).

- Click the  icon. The configuration settings for your browser will be displayed. Follow directions to check your browser against the supported browser list and if necessary, update your browser.

To make sure that your system runs properly, this check page evaluates your browser configuration and suggests how to make any needed adjustments. To start, click the Check Browser button below.

Then compare your configuration to the List of Supported Browsers available in the [Online Help](#).

Client Configuration Details	
Browser	Microsoft
Browser Version	6.0
Browser Language	en-us
Browser Platform	Win32
Script Engine	JScript
Script Engine Version	5.6.8513
Java Virtual Machine	Microsoft Corp. 1.1.4 (45.3)
Signed applet	Microsoft Corp. 1.1.4 (45.3)
Cookies enabled	Yes
Java enabled	Yes

Please compare this configuration with the list of supported browsers available in the [Online Help](#).

- Return to the INFOVIEW log-in page and enter Username and Password.

Name:

Password:

- **Home Page:** opens by default.
Access **Options** to define display and document viewing settings:

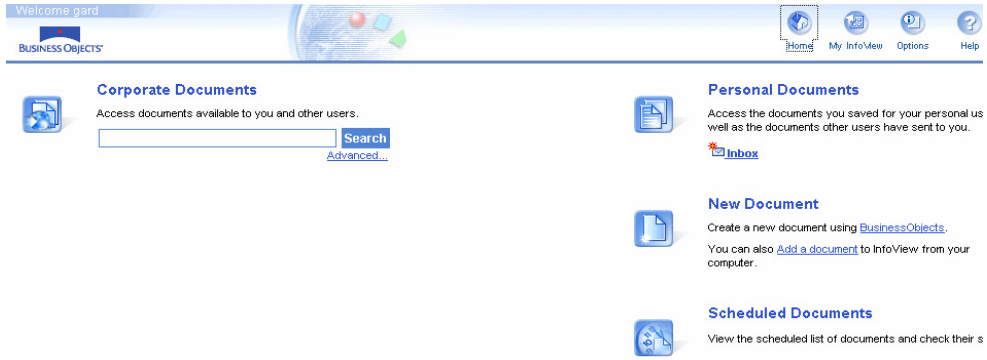

- **Options:**
 - Don't forget to click apply after changing settings
 - Display: Default Start Page/My InfoView (need to set)

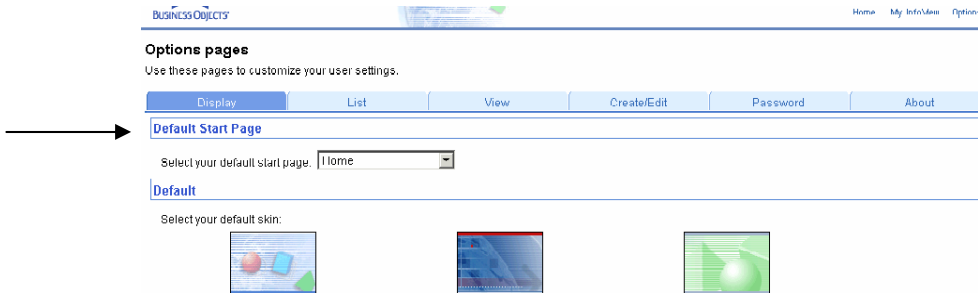

- **List:** Specify how you want to refresh your documents list.

Inbox Document List

Specify how you want to refresh your Inbox List:

- At login only
- Every visit to Inbox

Universe List

- **View:** HTML format (Windows only)

Display	List	View	Create/Edit
---------	------	-------------	-------------

WebIntelligence Documents

Select a View format:

- HTML
- PDF format (AdobeReader required)

Drill Options

For each new drill session:

- Start drill on a duplicate report
- Start drill on the existing report

General Drill Options:

- Prompt if drill requires additional data
- Synchronize drill on report blocks
- Hide drill toolbar

BusinessObjects documents

You can view BusinessObjects documents either with BusinessObjects or in a browser with InfoView.
 Select a view format:

- HTML format
- PDF in InfoView (Adobe Reader required)
- Enhanced Document Format

- **Create/Edit:** WebIntelligence (Need to set)

Display	List	View	Create/Edit
---------	------	------	--------------------

Document Type:

Select the type of document you want to create:

- WebIntelligence [Select default Universe](#)
- WebIntelligence OLAP

- **Password:** Will allow you to change 2nd password only

Options pages

Use these pages to customize your user settings.

Display	List	View	Create/Edit	Password
---------	------	------	-------------	-----------------

Old Password

*Current Password:

*New password:

*New Password Again:

OK Close

The Home Page Menu:

➤ The INFOVIEW Toolbar:

The INFOVIEW Toolbar appears across all windows and does not change as you move through different pages with the menus. It contains links to the following pages:

- The **Home** page is the central page in INFOVIEW. Unless your system administrator has created a custom page, the **Home** page is the first page to open when you log into Business Objects.
- The **My INFOVIEW** is a page that you can customize to fit your own needs. By default, this page welcomes you to the product and gives you a brief introduction to INFOVIEW. You can customize this page so that it displays the important information you would like to see on a regular basis.
- The **Options** page allows you to choose all your INFOVIEW settings.
- The **Help page** has extensive context-sensitive help, which provides you with a detailed description of both INFOVIEW and the concepts behind it as well as complete instructions for using it.
- The **Logout** page allows you to log out of INFOVIEW.

➤ Page Contents:

- **Corporate Documents:** is a catalog of all the documents that you are allowed to access in the corporate repository. These documents have generally been published by other users and store templates developed by PDTS reports team.
- **Search:** for documents by name and by using other advanced features.
- **Personal Documents:** is a catalog of all the documents that you have chosen to save for your own personal use on the Business Objects server. These are not stored on your personal PC and can be accessed from anywhere you have Business Objects access.
- **Inbox Documents:** is a catalog of documents that other users have sent to you or reports that you have created and sent to broadcast agent that are ready to be retrieved.
- **New Documents:** allows you to create new documents.
- **Scheduled Documents:** view the scheduled list of documents and check their status.

➤ [Access Corporate Documents](#)

- From the INFOVIEW Home page, click the [Corporate Documents](#) link. The documents available to you are listed under **All Documents** and any categories that have been created to organize the documents.

- Sort the list by clicking on the column headings. The triangle ▲ next to the Name header allows you to toggle between ascending and descending alphabetical order.

➤ [Access your Personal Documents](#)

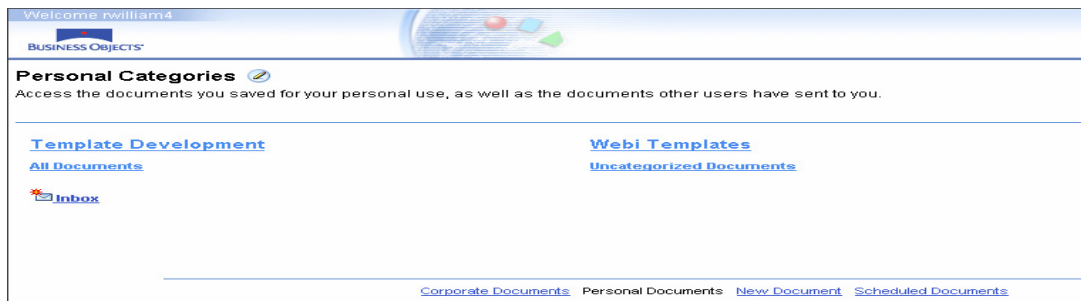
- Click [Personal Documents](#). The documents are stored either in the **All Documents** category, or in any category that you may have created to organize the documents.

- To access a document, click the category that interests you and click on the document name. The document is displayed in the document pane. The last refresh date is displayed above the **Prompts** pane:

IF	Then
You want to refresh the report, to be sure you are viewing the most up-to-date information	Click 
You want to close the report	Click 

➤ Access documents in your Inbox

- From the INFOVIEW Home page, click the  [Inbox](#) icon, located just under the *Personal Documents* link. The Inbox is displayed and will show all the completed reports sent to the Broadcast Agent and any reports that have been sent to you by other users.

- BOLD lettering identifies documents that you have not previously opened. Once you open the document, the envelope icon no longer appears. To open, click on the document name.

DoD Root Certificate: This will need to be installed prior to running reports

1) Go to <http://dodpki.c3pki.chamb.disa.mil>

2) Select **Download Root CA Certificates**

3) Select **Download Class 3 Root CA Certificate**

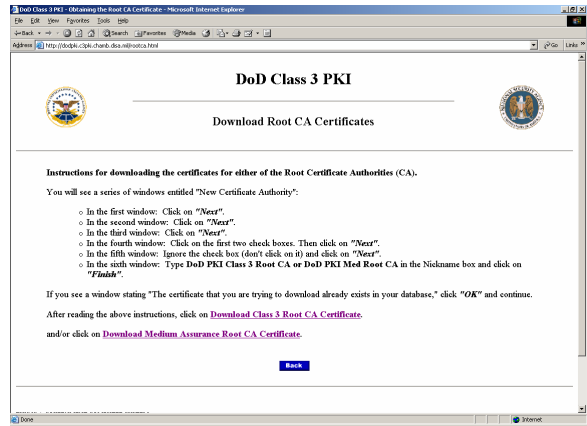
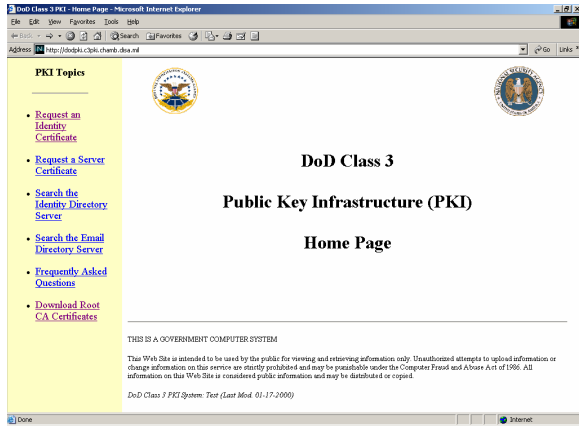

4) Click on **Save** (Note save location so that you can navigate to the certificate in a future step). File will be saved as dodroot.cer.

5) Click on save again.

6) Click on **Close**

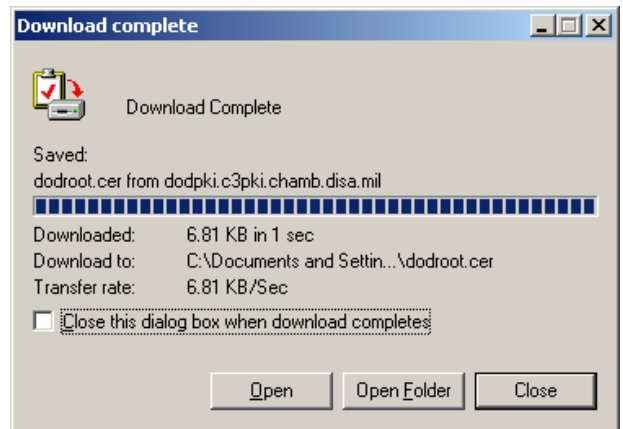
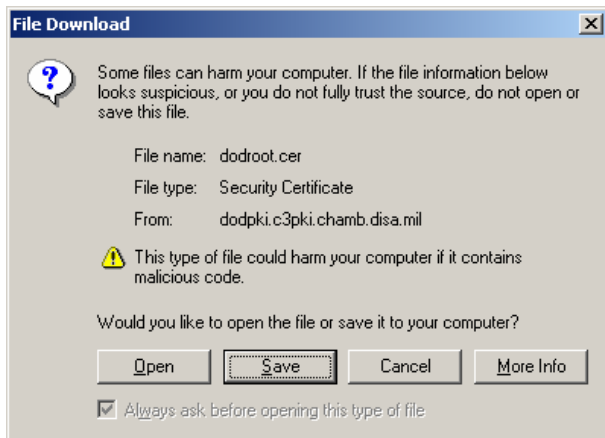

7) Go to **Tools, Internet Options**

8) Select **Content** tab and click on **Certificates**

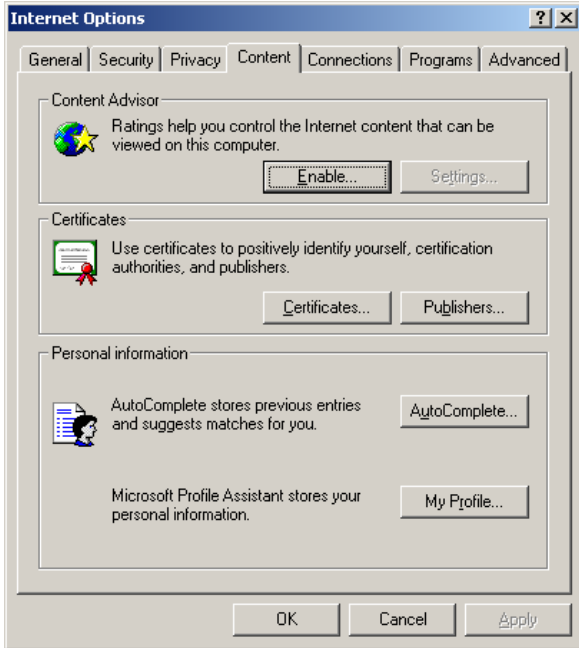

9) Select **Trusted Root Certification Authorities** and Click on **Import**

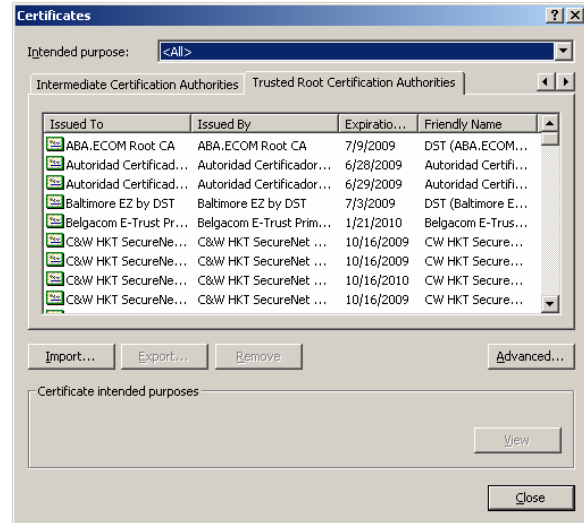

10) Click on **Next**

11) Click on **Browse** & Navigate to where file was save

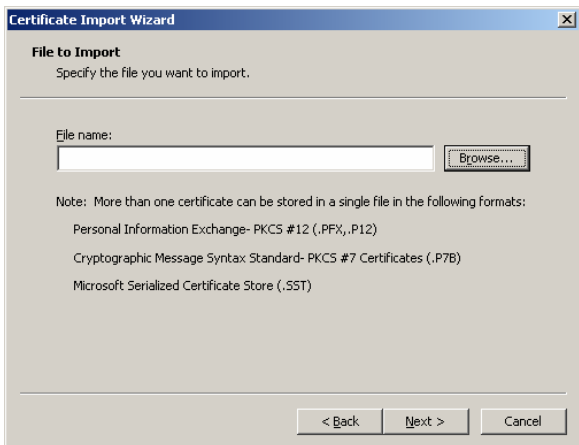

12) Change **Files of type** to **X.509 Certificate (*.cer, *.crt)** and Double click on file name **dodroot.cer**

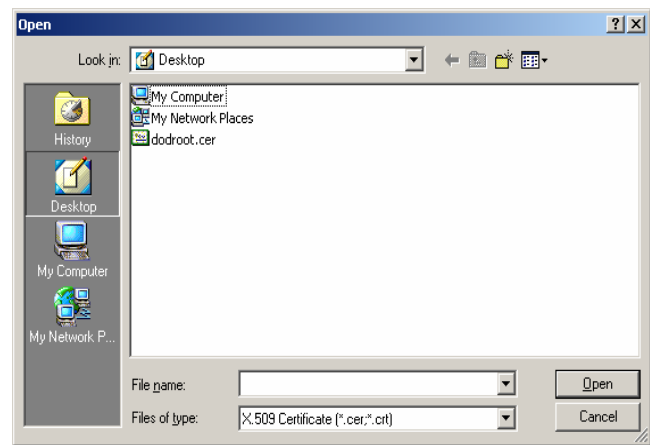

13) Click on *Next*

14) Click on *Next*

15) Click on *Finish*

16) Click on *Yes*

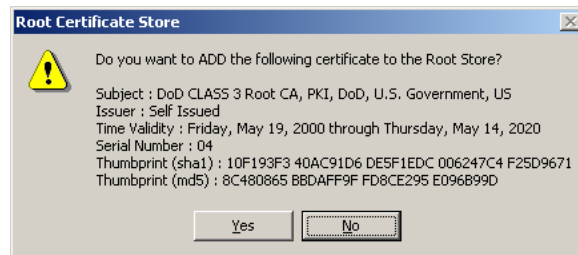

Done!!

Classes and Objects Defined

List of Classes:

1. **Claim:** individual transaction information. Fields are locked at time of transaction. (updated weekly)
2. **Pharmacy:** pharmacy information from the NCPDP file. (updated monthly)
3. **Provider:** combination of providers IDs submitted and DEA File. (updated monthly)
4. **Patient:** combination of patient information submitted matched to DEERS demographics. (updated weekly)
5. **Drug:** combination of NDC submitted matched to FDB file. (updated weekly)
6. **Measures:** fields that will re-calculate based on objects in report.
7. **Date Summaries:** fields to summarize based on fiscal year or calendar year and date dispensed or calendar year date dispensed.
8. **Patient DMIS:** fields used to calculate mail-order catchment data.
9. **Pharmacy DMIS:** fields used to calculate retail catchment data.
10. **Service:** Branch of Service for the MTF pharmacy and Service Commands of each Service

Claim File:

Date Written: Date prescription entered into pharmacy system

Date Dispensed: Date prescription was filled or refilled

Date Processed: Date prescription was added on PDTS database

Claim Status:

- **Paid (Active Prescriptions):** claims processed that are on a patient's profile.
- **Reversal:** information sent to process the reversal of the paid transaction.
- **Reversed:** claims that were previously showing active on patient's profile but have been reversed.
- **Rejected:** claims that did not get processed because of data integrity issue such as missing or invalid (MI) prescriber ID, non-matching (NM) NDC number, or MI Cardholder ID.
- **Duplicate:** same transaction (NCPDP#, RX#, Date Filled, Refill Code) created twice on patient profile. Second transaction will show as the duplicate.

RX#: For MTFs this is the PDTS prescription number, not CHCS prescription number. For retail and mail-order it is their system generated number.

Quantity Dispensed: sent from site's system as the Metric Quantity

Days Supply: Sent from site's system

PCN#: a number that distinguishes what point of service prescription is from.

PCN Description: name associated with number

770306 – MTF

770392 – NMOP (not used after 15 Mar 03)

770404 – TMOP (not used prior to 1 Mar 03)

770405 -- TRRX (not used prior to 1 Jun 04)

770383 – Sierra (not used after 16 Jun 04)

770382 – Humana region 2-5 (not used after 1 Aug 02)

770384 – Humana region 2-3-4-5 (before 1 Aug 02 was Humana 3-4, not used after 16 Jun 04)

770393 – Healthnet region 6-11 (not used after 16 Jun 04)

770386 – Healthnet region 9-10-12 (not used after 16 Jun 04)

770385 – Triwest (not used after 16 Jun 04)

Generic Indicator: Prior to Jan 03, Codes M & X do not appear

Y = Generic

O = Originator, generic equivalents available

M = Multi-source, generic equivalents unavailable

N = Single-source, generic equivalents unavailable

X = Non-drug item, e.g. medical supplies

DUR Interact Code: M0 for prescriber, R0 for pharmacist

DUR Outcome Code: code for acceptance/override

1A Filled as Is, False Positive	1D Filled with Different Direction	1G Filled with Prescriber Approval
1B Filled as Is	1E Filled with Different Drug	2A Prescription not filled
1C Filled with Different Dose	1F Filled with Different Quantity	2B Prescription not filled, Directions Clarified

New/Refill Code: 00 is new; 01-99 is refill number

New/Refill: N is for New, R is for Refill

Compound Code: Legal status in CHCS is set to compound OR multiple NDCs in ADN file.

Service Category (Claim): Dimension that determines the service category based on the submitted PCN.

DAW: Dispense as Written

- 0 = No Product Selection Indicated
- 1 = Substitution not allowed by prescriber
- 2 = Substitution Allowed, patient requested product dispensed
- 3 = Substitution Allowed, pharmacist selected product dispensed
- 4 = Substitution Allowed, generic not in stock
- 5 = Substitution Allowed, brand drug dispensed as a generic
- 6 = Override
- 7 = Substitution not allowed – Brand drug mandated by law
- 8 = substitution allowed – generic drug not available in marketplace
- 9 = Other

Reject code: reason for rejection (if you need a list please contact one of the POCs at PDTS)

Authorization Number: Unique ID for every transaction. Used internally for claims processing.

Original Authorization Number: Used internally for claims processing of reversals.

Provider ID: provider’s identification that is SSN, license number, or DEA number.

NDC: sent from site’s system

Pharmacy ID: NCPDP# of pharmacy which processed claim

Agestratdescription (predefined): The group the age falls into at time prescription is filled.

Ages 0-4	Ages 15-17	Ages 25- 34	Ages 45 –64
Ages 5-14	Ages 18-24	Ages 35 –44	Age 65+

Age 65(pre/post): Only two age categories – under 65 or Over 65. Transactions grouped based patient’s age at the time prescription is filled.

Zip Code: Patient’s zip code at the time transaction of dispensing.

Claim Region: Region associated with transaction at time of dispensing.

- Based on patient’s zip code if transaction is from Mail Order.
- Based on pharmacy’s zip code if transaction is from Retail.
- Based on chain code if transaction is from MTF

If the zip code is invalid, the region will not be recognized and will be blank.

Region Names:

Previous Regions:

Region 1 – Northeast	Region 5 – Heartland	Region 10 – Golden Gate
Region 2 – Mid-Atlantic	Region 6 – Southwest	Region 11 – Northwest
Region 3 – Southeast	Region 7/8 – Central	Pacific
Region 4 – Gulfsouth	Region 9 – Southern California	Europe

**After November 2004 only three regions in CONUS North (1, 2, and 5), South (3, 4, and 6) and West (7/8, 9, 10, 11 and 12 (Hawaii))*

Current Regions:

Region - North
Region - South
Region - West
Pacific
Europe

CONUS Region Map

Pharmacy File:

Chain Codes: are codes created by PDTS/WebMD for the purpose of HOST clustering. There is a unique number for each site. (New Coast Guard sites do not follow this system)

Example: 0AB 0 = Region A= Host B= Site

Chain Name: for MTFs this is the region name.

NCPDP #: a unique number for each “distinct” pharmacy. Distinct means a unique and separate location. Pharmacies can share NCPDP numbers if they are co-located in the same room.

MTF Host and Site MTF: Data only when pulling from Service Category is MTF

Region: based on location of the pharmacy

- If Retail the region is based on pharmacy zip code.
- If MTF the region is based on chain code.
- If Mail-Order the region is blank.

Branch of Service: Air Force, Army, Coast Guard, and Navy of the pharmacy.

Zip Code: of pharmacy from NCPDP file.

Provider file:

Name: provider name will be “Not on file” if a social security number or license number.

Provider ID: provider identification (DEA#, SSN, or License#)

Details (Address, City, State, Zip) will only be available if the provider ID is a valid DEA#.

Patient File:

DEERS ID: contains DEERS ID if known at the time the record was populated or if DEERS ID is unknown, it contains sponsor's SSN with FMP and "A" suffix.

SSN: Patient’s social security number.

Member Number: either Sponsor’s SSN with FMP or DEERS ID. This is the ID that was submitted with the transaction.

Age: current age bracket that patient falls into

Current Age: Age of the patient at the time the report is ran.

Zip Code: zip code as of the last transaction at the time of the database load.

Drug File:

Drug/Strength/Form: grouping of generic name, strength, and dosage form

GCN#: code for grouping by drug, strength, and dosage form regardless of manufacturer

GCN sequence number: Code for grouping by drug, strength, dosage, and route

HICL sequence: grouping by ingredient regardless of strength

Route: description of route

Route of Administration: 2-digit code for route of administration

Dosage Form: Description of Form

Form: 2-digit code for dosage form

Route	Rt. of Admin	Form	Dosage Form
OPHTHALMIC	OP	SA	SOLUTION
OPHTHALMIC	OP	SN	DROPS SUSP
OPHTHALMIC	OP	SO	DROPS
OPHTHALMIC	OP	SW	IRRIG SOLN

AHFS: code for AHFS therapeutic class

AHFS Description: description of AHFS therapeutic class

GC1: code for grouping by system affected

GC1 Description: description of grouping

GC3: code for grouping by GC3 therapeutic class

GC3 Description: description of grouping

GC4: code for Ingredient within Therapeutic Class (no description available)

Orange Book Code: Therapeutic Equivalence Code

DEA Class: Schedule (0, 2, 3, 4, 5) that medication falls into

OTC Indicator: Yes or No

Maintenance Drug: Yes or No

AWP Unit Price: Average Wholesale Price

MAC Unit Price: Maximum Allowable Cost

WAC Price: Wholesale Average Cost

Obsolete Date: The obsolete is the date supplied to First Data Bank by the manufacturer stating the last date of production on the product represented by the NDC. However, even if a product is no longer being produced, there may still be product being shipped and in use in the marketplace.

GCN Codes:

GC1: By System

GC1 Code	Description
A	CARDIOVASCULAR SYSTEM
B	RESPIRATORY SYSTEM
C	ELECTROLYTE BALANCE/METABOLISM/NUTRITION
D	BILIARY SYSTEM/GASTRO-INTESTINAL SYSTEM

GC2: By Effect on System (Not in Business Objects)

GC2 Code	Description
A1	CARDIAC STIMULANTS
A2	CARDIAC DEPRESSANTS
A4	HYPOTENSIVES
A6	CARDIOVASCULAR DIAGNOSTIC AGENTS

***GC3:** By Therapeutic Class

GC3 Code	Description
A1A	DIGITALIS GLYCOSIDES
A1B	XANTHINES
A1C	INOTROPIC DRUGS

GC4: By Ingredient within Therapeutic Class

GC4 Code	Description
A1AA	DIGITALIS LEAF
A1AB	GITALIN
A1AC	DIGITOXIN
A1AD	DIGOXIN

***GCN:** By Drug, Strength, and Dosage form

GCN Code	Description	Strength Desc	Dose Form Desc	Route Admin Desc
32180	IBUPROFEN	5%	CREAM(GM)	TOPICAL
35430	IBUPROFEN	400MG	CAPSULE SA	ORAL
35431	IBUPROFEN	200MG	CAPSULE	ORAL
35432	IBUPROFEN	300MG	CAPSULE	ORAL
35433	IBUPROFEN	400MG	CAPSULE	ORAL

GCN Sequence Number:

Alternative 6–digit number by Drug, Strength, Dosage, and Route

Measures: Pre-defined quantitative fields.

Total Submitted Amount Due:

- Submitted Ingredient Cost (proprietary information)
- + Submitted Dispensing Fee (proprietary information)
- + Submitted Sales Tax
- Submitted Copay

Of Utilizers: Count of unique users at the lowest level of report.

If you remove a level and have the Unique Utilizers (UU) field, the report will not recalculate UU accurately. To get an accurate count of UU, run report at each level you need the UU count.

Example: Report ran has fields of Site, Phcy Name, #RX, # of Utilizers

If you modify the report in BO and take out phcy name field so that you can have totals by Site, # of Utilizers will not recalculate accurately. BO will to add all the # of unique utilizers from each pharmacy and attribute to the site. This will not be accurate for the site since you can have the same user go to multiple pharmacies.

That person is unique to each pharmacy (visits 3 pharmacies, counted unique 3 different times if based on phcy name) and unique to the site (3 pharmacies, should be counted only one time if based on site). This report will need to be run once for site level and once for pharmacy level to get an accurate count.

Patient DMIS: a 4-digit number identifying a catchment area based on the patients' zip code in the claim file. Use this DMIS Code when you are collecting Mail-Order data for that catchment area.

You will need to choose both the DMIS Code and the service category “Mail-Order” in the conditions frame or the report will not pull accurate data.

Pharmacy DMIS: a 4-digit number identifying a catchment area based on the pharmacy zip code in the pharmacy file. Use this DMIS Code when you are collecting MTF and/or Retail data for that catchment area.

You will need to choose both the DMIS Code and the service category “Retail” in the conditions frame or the report will not pull accurate data.

Service: These dimensions apply to MTF data only based on who owns the pharmacy

Branch of Service: Defines the site as an Air Force, Army, Coast Guard or Navy pharmacy or MTF

Service Commands: Assigns MTFs to the Command structure of each Service: Air Force – Major Commands, Army – Regional Medical Commands, Coast Guard – Maintenance and Logistics Commands and Navy – Health Service Offices.

Creating Reports

Creating a New Report

A new report is started by selecting the “New Document” option found on the Home page or the tool bar under Personal Documents or Corporate Documents. Below is a sample of the Home page access.

1. Select the New Document bold-face or select the icon that is left of the bold-face.
2. You can also start a new document by selecting New Document from the bottom tool bar right below the line that breaks the lower portion of the page.

Welcome nreyna

BUSINESS OBJECTS

Home My InfoView Options Help

Corporate Documents
Access documents available to you and other users.
 Search
[Advanced...](#)

Personal Documents
Access the documents you saved for your personal use as well as the documents other users have sent to you.
[Inbox](#)

1 **New Document**
Create a new document from a [Universe](#) or from [QLAF](#).
You can also [Add a document](#) to InfoView from your computer.

Scheduled Documents
View the scheduled list of documents and check their

2

[Corporate Documents](#) [Personal Documents](#) [New Document](#) [Scheduled Documents](#)

Once you have selected “New Document” the Universe selection screen is the next screen that comes up. From this screen you select which of your available universe’s you wish to pull data from.

Most users will have access to two universes, the Claim Adhoc or the DUR Adhoc.

Claim: information about all claims that processed as paid, rejected, reversal or reversed.

DUR: information about only those claims that processed and show a prospective drug utilization review (PRODUR) warning messages.

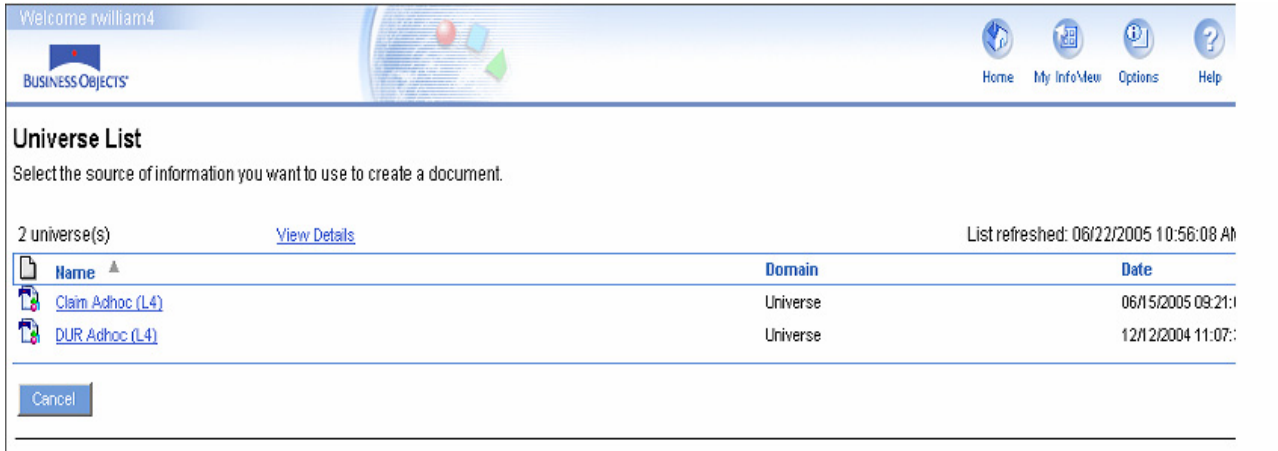

Selecting one of these two universes will activate the WebIntelligence Java Report Panel containing the query panel from which all reports are built.

Query Panel:

The Edit Query panel opens first, showing the objects and classes available in the selected universe.

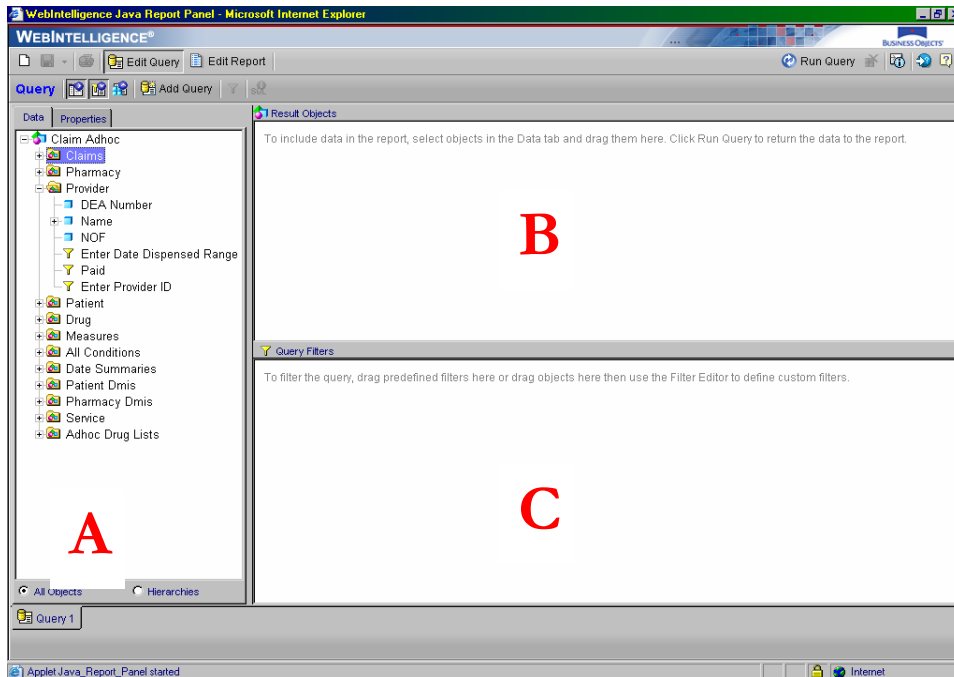

A. Building Blocks (left): Elements available to build report

Class (folder): group of related or like objects

Objects: elements that map to a set of data on the data warehouse

3 categories of objects

Dimension (blue box): basic data that will be basis of analysis

Detail (green diamond): an additional piece of information about a specific dimension.

Measure (pink circle): numeric data that is a result of calculations

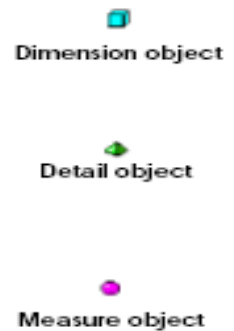

B. Results Pane (top): What do you want to see in your report?

- ❖ Number of Rx's?
- ❖ Quantity Dispensed?
- ❖ Sites where prescription filled?

C. Conditions-Query Filters (bottom): What data set do you want to pull your data from?

- ❖ Always set timeframe
- ❖ Always set PAID claims (ignores reversals and rejects)
- ❖ Specify more conditions (refills, by provider, by pharmacy, etc.)

Moving Objects to results pane:

- Click an icon in the Classes and Objects list, and drag it to the Result Objects box.
- Double-click an object in the Classes and Objects list.
- Click a class folder and drag it to the Result Objects box. All the objects in the class appear in the Result Objects box.

Removing objects from results pane:

- Drag the icon to the Classes and Objects list.
- Highlight & press the delete key.
Right Click the mouse button, then selecting the Delete command on the pop-up menu.

Creating Conditions:

- **Predefined Conditions:** Conditions that have already been created.
 - In Class/Objects panel (A) the conditions are under the objects for pulling in the report. An example is show in the diagram above. The conditions are those preceded by the yellow funnel.

- Conditions are grouped by the classes to which they are related. Some conditions may appear more than once.

- ... ⚑ Enter Date Dispensed Range
- ... ⚑ Last Week
- ... ⚑ Paid
- ... ⚑ Enter Patient ID
- ... ⚑ Enter Provider ID
- ... ⚑ Select GCN
- ... ⚑ Enter GCN #
- ... ⚑ Enter GC3
- ... ⚑ Select Service Category
- ... ⚑ Select AHFS
- ... ⚑ Enter Chain Code

Enter conditions: prompt you to enter free-text values

→ Enter Date Dispensed Range

→ Enter GC3

Note: To enter multiple values, use semi-colon as separator

Example – value; value; value; etc.

Select conditions: prompt you to pick from a list of values

→ Select Service Category

Note: To select multiple values, use control key & highlight each value

Statement conditions: will not prompt you additional values

→ PAID

- **Custom Conditions:** conditions that you apply by selecting from the object list

- **Three steps to creating a custom condition**

- i. Drag an Object to the conditions panel

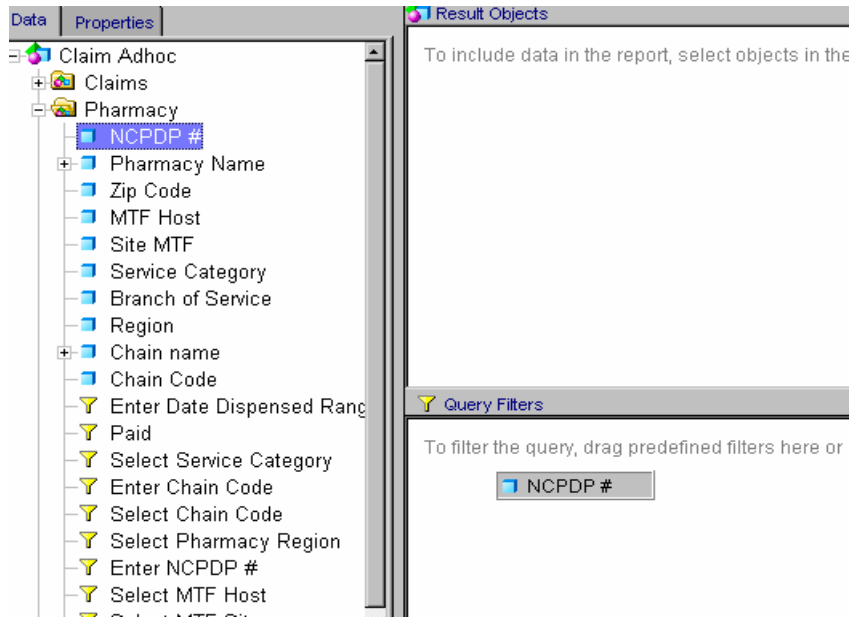

- ii. Select an operator from the list of options by opening the drop down box

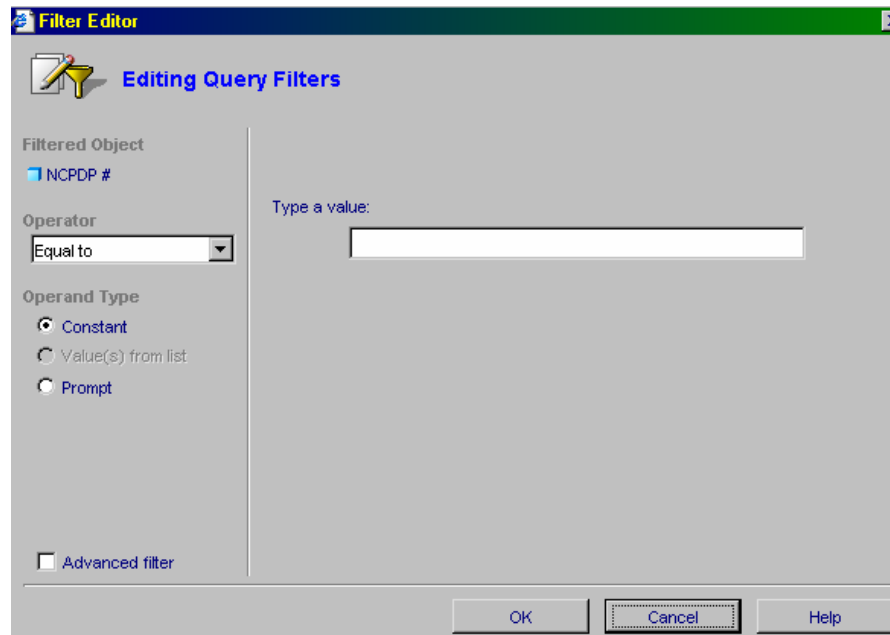

Operator Options:

- Equal to a value (cannot be multiple values)
- Different from a value (cannot be multiple values)
- In list are equal to one of the values specified in the list.
- Not in list are different from all the values specified in the list.

When “In list” or “Not in list” is selected you will get a different box that shows up. Here you enter each value in the “Type a value” box. After entering your value select the double right arrow (>>) to add it to the list.

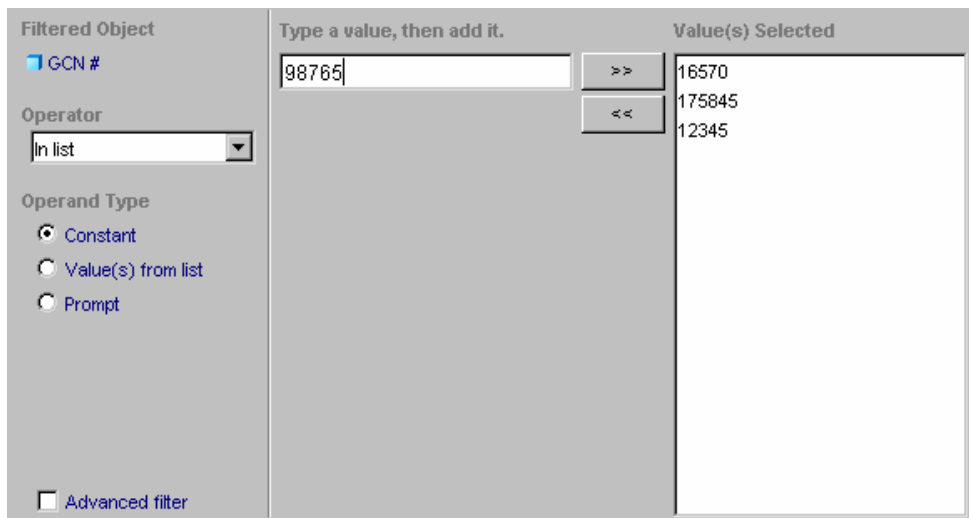

Is not null	cell contains a value.
Is null	cell does not contain a value.
Matches pattern	has same pattern as a specified character string; the character string can contain a wildcard.
Different from pattern	has a different pattern from a specified character string; can contain a wildcard.

iii. Select an Operand

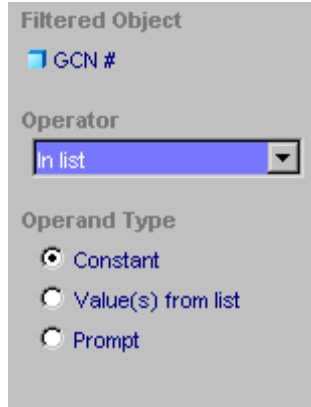

Operand Type – Use feature to: (constant) build your own value to search, (Value(s) from list) pick your value from a list of all possible values for that dimension, or (Prompt) prompt user to enter a value when sending to Broadcast Agent.

Wildcards:

To be used with Matches pattern or Different from pattern operators only.

(%) The percent sign can replace several characters.
For example: N% returns all values beginning with an N (New York, Nevada, etc.).

(_) The underscore can only replace a single character
For example: GR_VE returns Grave, Grove, Greve, etc.

Multiple Conditions:

- a. AND signifies that both conditions MUST be met
- b. OR signifies that either of the conditions can be met, but at least one condition must be met.
 → To change from AND to OR, double click on the “AND” and vice versa

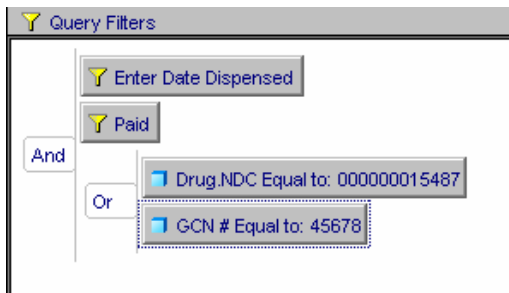

Grouping:

You can group the conditions to provide more specific results. To group or ungroup, drag the specific filter on top of the filter in which you want to group it with. To remove the grouping, drag the specific filter to the “And”/”Or” that is first or farthest left.

Saving, Running, & Retrieving

[Saving Report template:](#)

After building your report in the Query panel you must select “Edit Report”. This will take you to a new page that will show you what the report will look like. The initial screen shows the report structure. Click on “View Results” to see the actual report format.

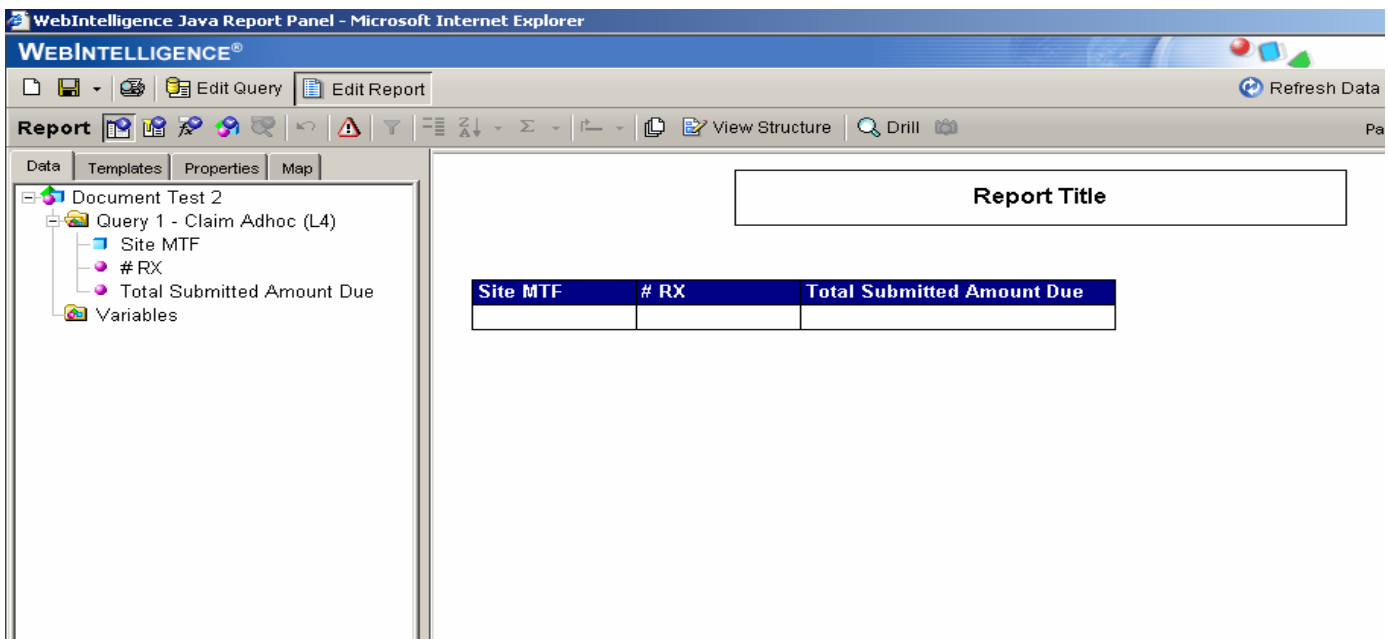

When you get to this screen you must then save the report by clicking on the disk show in the upper left corner in the above figures. This will allow you to save the report as a personal document.

Select this option and it will bring up this dialog box. Here you name your report to best represent what you are reporting on. Click OK and the report will be saved to your Personal Document folder.

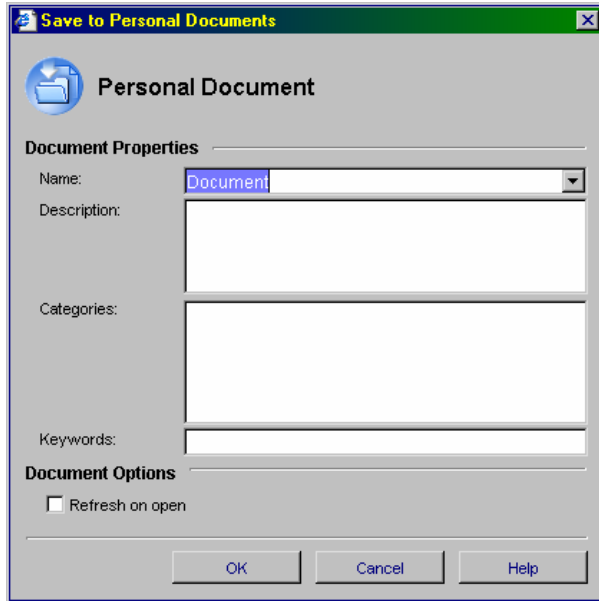

At this point you have a “blank” report with a specified query. You now need to run the report to obtain the desired data.

Running Reports:

You have two options in running reports. Refresh Data runs the report interactively and ties up your computer until the report is completed. This option is not recommended. The second option is to send the report to the Broadcast Agent. This is the preferred method as it allows you run the report at a specific time without tying up your computer.

Sending Report to Broadcast Agent:

1. Retrieve your report from your Personal Document folder.

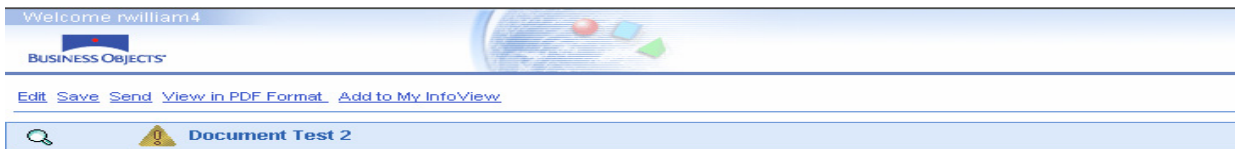

Report Title

Site MTF	# RX	Total Submitted Amount Due

2. Click on the “Send” in the tool bar in the top left corner of the report (see figure above) and the screen shown below will appear.

Welcome rwilliam4
BUSINESS OBJECTS

Document Test 2

Send this document to other users

Main Users

* **Document Name:** Document Test 2

Description:

Keywords:

Refresh: Manually When opened Scheduled Refresh

OK Close Apply

3. Click on “Scheduled Refresh” from the Refresh options and that will bring up the screen below. Select yourself by typing in your first initial and first few letters of your last name then click Search. Highlight your name if there is more than one and click the Add button.

Welcome rwilliam4
BUSINESS OBJECTS

Document Test 2

Send this document to other users

Main Users Scheduled Refresh

* **Domain:** Document

Search: Search

Add >>
<< Remove

OK Close Apply

4. Click on “Scheduled Refresh” and the following screen appears. Change the Frequency to Once

Welcome rwilliam4

BUSINESS OBJECTS

Document Test 2

Send this document to other users

Main Users **Scheduled Refresh**

* **Frequency:** None

Please select a frequency for the scheduled refresh in the list above.

OK Close Apply

5. This brings up the option to schedule the report to run at a later date by changing the date and times shown and then clicking on “[Set BCA Prompt](#)”

Welcome rwilliam4

BUSINESS OBJECTS

Document Test 2

Send this document to other users

Main Users **Scheduled Refresh**

* **Frequency:** Once

* **Date:** June / 28 / 2005

* **Time:** 12 : 07 PM (hh:mm)

Refresh Options:

- Overwrite with each refresh
- Refresh according to profile of each recipient.
- Refresh only once per group according to its reference profile

* **Broadcast Agent:** bca(Online) [Refresh List](#)

File Watcher Name:

Never delete the file

[Set BCA Prompt](#)

6. After you click on Set BCA Prompt, all conditions (filters) in the report that require an action to Enter or Select will appear and you will need to complete the action by entering or selecting the appropriate response. Then click on the “Run Query” button.

Reply to prompt(s) before running the query.

Enter First Date: Enter or select a value: M/d/yyyy h:mm:ss a

(----No value----) >>

Enter Last Date: Enter or select a value: M/d/yyyy h:mm:ss a

(----No value----) >>

Select MTF Site: Values Selected:

121 GENERAL HOSPITAL
ABERDEEN PROVING GROUND
AGUADILLA USCG
AGUADILLA USCG-PH
ALAMEDA USCG
ALAMEDA USCG-PH

>> <<

(No selected value)

Run Query Cancel

7. Finally, click OK and the report will be sent to the Broadcast Agent and will run when scheduled. The completed report will appear in your Inbox.

Retrieving Reports:

Once a report has been completed, its header title will appear in the Inbox. Click on the header title and the report will start the retrieval process. Retrieving a report from the Personal Document or Corporate Document folder is handled in the same way, clicking on the header title.

Saving a Report taken from the Inbox:

When you open a report from the Inbox it will **NOT** automatically over-ride the existing report that has been saved in your Personal Documents folder. You must take that action by clicking on “Save” and selecting “Save as a personal document”.

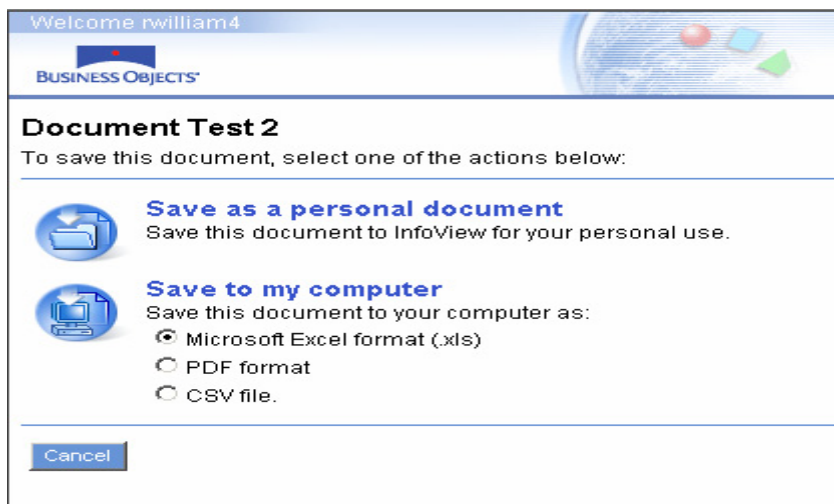

You over-ride the previous version of the report by selecting the Yes button where it says **Overwrite**.

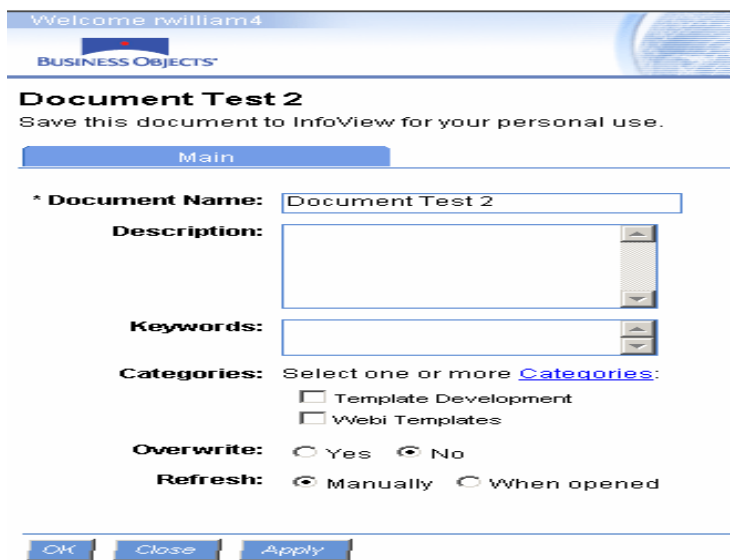

There are 3 ways to save a report with data:

1. To personal documents (kept on server): as shown above
2. To Corporate documents: if you are given this permission it is a way to share your report with any user who has access your level of Business Objects.
3. Version 6.5 Business Objects allows you to save report in multiple types of formats –Microsoft **Excel**, **PDF** format and a **CSV** file.

For import into Excel: *formats/graphics do not transfer, only data transfers. Row capacity in Excel is approximately 65,000 lines, any additional lines will be deleted.*

For use in Excel save report as a CSV file (.csv extension)

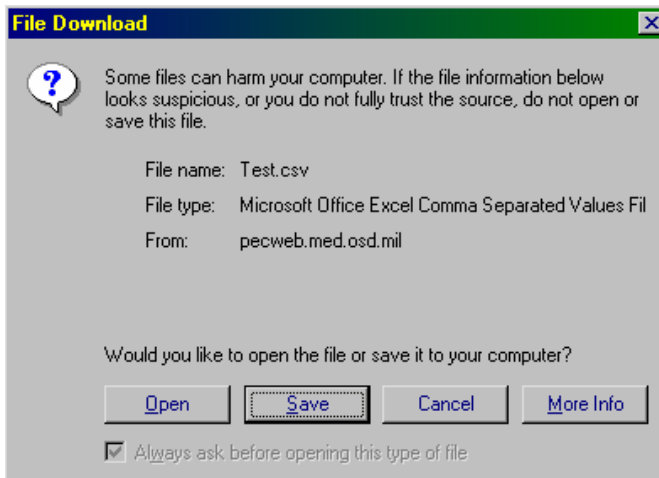

When you select CSV in the save screen click the computer icon next to save on my computer. When you have done this the box to the left will come up on the screen. The best route is to click save and find an appropriate place on your computer to save the file.

Notes:

If the report you ran includes “Unique Utilizers” as a dimension, the .CSV file will repeat your report title header and Unique Utilizer data below your initial data. because of the way Business objects runs its internal report to pull “Unique Utilizers”

Multiple reports will be shown in one CSV file. Meaning if your report contains multiple tabs each tab will be included in one CSV file rather than a CSV file for each tab.

Importing .csv file in Excel:

In a blank Excel worksheet, open the .CSV file, which will bring up an import wizard

- Data
- Import External Data
- Import Data
- Highlight file you want to open
- Double Click highlighted file or while file is highlighted click open

Import Wizard:

- Step 1: delimited (always)
 - Step 2: comma (have to select, default is tab)
 - Step 3: change any columns that could have leading zeros (i.e. NDC, SSN) to text field or leading zeros will be dropped
- Step 4: Once open, manipulate report to display data to your preference, Then re-save as excel file.

[Resending report:](#)

To update a previously created report, open the report from your personal documents page.

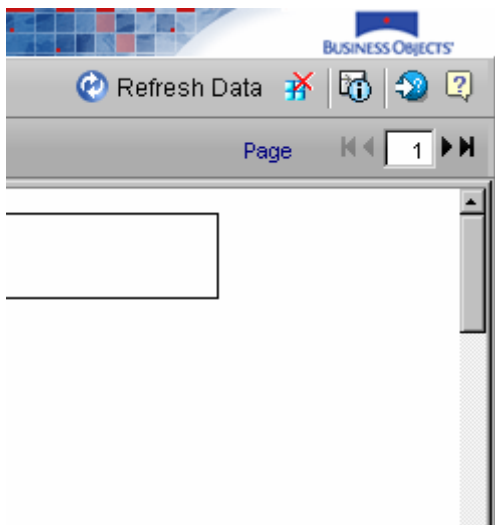

If report contains data, it is best to purge document and then resend. To purge document, click on edit which will take you to your report query. From there select the icon to purge data which is shown to the right with the red X on it. You can also edit any data in the report if you wish to see new data or in a different way.

After completing this process save the report in the query page. When your report comes back on the screen close it and re-open the report from your Personal Documents and your clean report will be shown with any edits you may have made. Re-send the report and you will have your newer data.

View Reports Scheduled:

Click Scheduled Documents in home page. This will show list of documents currently scheduled.

Toolbars

There are additional toolbars that are very helpful when working with reports.

1. WebIntelligence Toolbar:

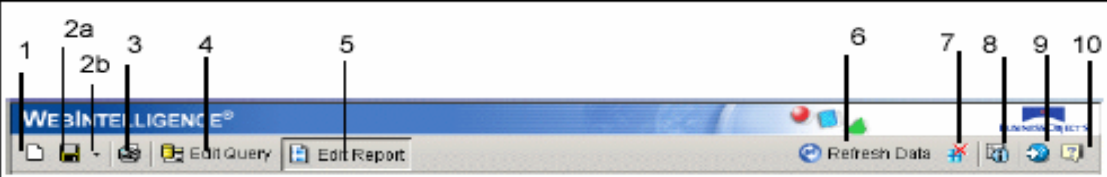

- 1: New Document icon (document with plus sign)
- 2a: Save icon (floppy disk)
- 2b: Save As icon (floppy disk with dropdown arrow)
- 3: Export to PDF icon (document with printer)
- 4: Edit Query icon (document with magnifying glass)
- 5: Edit Report icon (document with pencil)
- 6: Refresh Data icon (circular arrow)
- 7: Purge Data icon (trash can)
- 8: Show User Settings icon (gear)
- 9: Show Me How icon (play button)
- 10: Help icon (question mark)

1 **New Document** – creates a new document on the currently selected universe. Both the query and the reports in the current document are cleared.

2a **Save** – allows you to save WebIntelligence documents to your Personal Documents page in InfoView.

2b **Save As** – displays the save options. You can save WebIntelligence documents to the Corporate Documents or to your Personal Documents page in InfoView and download WebIntelligence documents as Excel spreadsheets or PDF files.

3 **Export to PDF for Printing** – enables you to generate a copy of individual reports or specific pages to a PDF format file for printing.

4 **Edit Query** – toggles your view of the report panel from Report View to Query View. Query View is where you define the data content of the document.

5 **Edit Report** – toggles your view of the report panel from Query View to Report View. Report View is where you edit the reports in a document.

6 **Refresh Data** – resends the query to the server and returns the latest values from the database to the document. The values displayed in the reports are updated.

7 **Purge Data** – removes the data from the document, but the document structure (reports, tables, charts and so on) is retained. This enables you to minimize the document size. To return the data to the document, you click **Refresh Data**.

8 **Show User Settings** – displays options to personalize the display properties of the Java Report Panel.

9 **Show Me How** – displays multimedia animations that demonstrate how to use the key Java Report Panel features.

10 **Help** – displays the Help menu with links to online help and documentation, as well as other Business Objects information sources on the Internet.

2. Query Toolbar:

- 1 **Show/Hide Manager** – show or hide the **Query Manager**. The Query Manager displays the **Data** tab, with the objects and hierarchies available on the selected universe. It also displays the **Properties** tab, where you can set properties for the query, such as limiting the query size and setting security restrictions.
- 2 **Show/Hide Filter Pane** – show or hide the **Query Filters Pane** below the **Result Objects Pane**. You add filters on the query by dragging predefined filters or objects here. When you drag objects to the Query Filters Pane the **Filter Editor** appears so you can define the filter operator and operand.
- 3 **Show/Hide Scope of Analysis Pane** – show or hide the Scope of Analysis pane where you define how many levels of data you want to include behind the values displayed in the reports. Including a scope of analysis enables you to drill down on displayed values to analyze more detailed data.
- 4 **Add Query** – insert an additional query into the document. You can define multiple queries on one or multiple universes.
- 5 **Add Quick Filter** – this button is activated if you select an object displayed on the **Result Objects Pane**. Clicking the **Add Quick Filter** button displays the list of values associated with the selected object. You can select one or multiple values to define a filter. The filter appears on the **Query Filters Pane**.
- 6 **View SQL** – launches the **SQL Viewer**. The viewer displays the SQL generated by WebIntelligence for the query.

3. Report Toolbar:

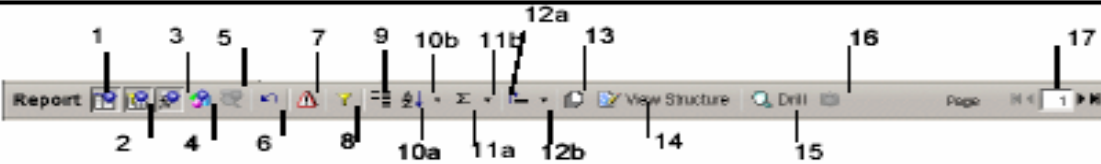

- 1 **Show/Hide Manager** – show or hide the **Report Manager** in the left frame of the Java Report Panel. The Report Manager displays the **Data, Properties, Templates,** and **Map** tabs. You use these four tabs to define the formatting and properties of the reports, as well as the properties of the entire document. (Note: the Map tab only appears in **Results View**, see 13.)
- 2 **Show/Hide Filter Pane** – show or hide the **Report Filters Pane**. You add filters on the report by dragging objects here from the **Data** tab. When you drag objects to the Report Filters Pane the **Filter Editor** appears so you can define the filter, .operator and value(s).
- 3 **Show/Hide Formula Toolbar** – show or hide the **Formula Toolbar** where you can type custom formulas to add them to report cells. You can also create formulas using the **Formula Editor**, which provides a graphical interface for creating formulas.
- 4 **Show/Hide Variable Editor** – show or hide the **Variable Editor**, where you can create custom formulas using a graphical interface and save formulas as variables for re-use on different reports in the same document.
- 5 **Show/Hide Drill Toolbar** – this button is activated when you start Drill mode (see 13). During drill analysis, you can drag objects onto the Drill toolbar to create list boxes that display the values for each object. You can select values to filter the objects you are analyzing.
- 6 **Undo** – allows you to cancel the previous formatting modification. (Note: you cannot undo changes to the query definition or undo refresh.)
- 7 **Alerters** – allows you to create, modify, or apply alerters to report cells. Alerters activate conditional formatting on report cells where results meet the conditions you specify.
- 8 **Add Quick Filter** – this button is activated if you select an object on the **Result Objects Pane**. Clicking the **Add Quick Filter** button displays the list of values associated with the selected object. You can select one or multiple values to define a filter on the object, and apply the filter to a selected report, block, or section. The filter appears on the **Report Filters Pane**.
- 9 **Insert/Remove Break** – insert or remove a break on a table column or row.
- 10a **Insert/Remove Sort** – inserts or removes a sort on a table.
- 10b **Ascending/Descending sort options** – allows you to specify the sort order.

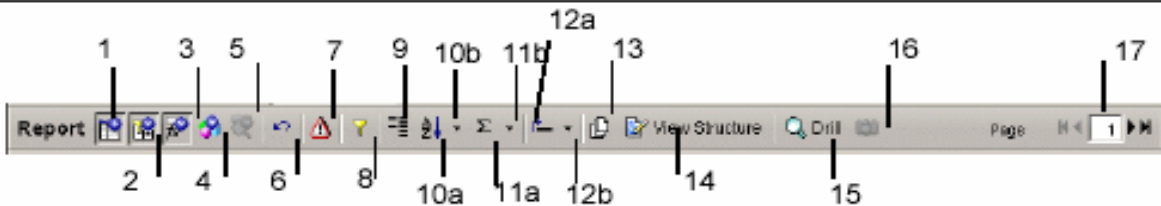

11a **Insert Sum** – inserts a sum calculation for the selected row or column.

11b **Insert Calculation** – displays the list of standard predefined calculations you can insert for the selected row or column. Each calculation is inserted in a new footer.

12a **Insert Row Above** – inserts a new table row above the selected row.

12b **Insert Row/Column** – displays the menu to insert additional rows below/above an existing row or to insert additional columns before/after an existing column.

13 **View Page Layout** – toggles between **Page Layout** and **Normal** views of the current report.

14 **View Structure/View Results** – toggle between viewing the structure of the report and the results. **Structure View** allows you to make multiple modifications to reports and preview your modifications without implementing the changes on the WebIntelligence server. **Results View** implements the modifications and displays the values and formatting on the report tables and charts.

15 **Drill** – starts/ends Drill mode. You can analyze report values by drilling down or across the dimensions displayed in the tables and charts, to see more detailed slices of data.

16 **Take Snapshot of Drilled Report** – makes a duplicate of the drilled report allowing you to keep a copy of the drilled values in the same document.

17 **Page navigation** – click the arrows or type a page number in the box to navigate to specific pages in a document.

Appendix A

List of PDTS Activation Dates

MTF PDTS Activation Dates by CHCS Host Site

121 st Gen Hospital (Seoul): 22 APR 01	Fort Polk: 20 FEB 01	McGuire AFB: 5 JAN 01
Altus AFB: 3 FEB 01	Fort Riley: 23 FEB 01	Minot AFB: 5 MAR 01
Andrews AFB: 21 MAY 01	Fort Rucker: 14 MAY 01	Misawa AFB: 8 APR 01
Antham-Regions 2 & 5: 5 APR 01	Fort Sill: 5 FEB 01	Moody AFB: 16 JAN 01
Aviano AFB: 13 APR 01	Fort Stewart: 11 JAN 01	Mountain Home AFB: 5 MAR 01
Bahrain BMC: 2 MAY 01	Fort Wainwright: 19 MAR 01	Naples NH: 9 APR 01
Barksdale AFB: 14 MAY 01	Foundation-Regions 6,9,10,11,12: 7FEB01	Nellis AFB: 29 JAN 01
Bethesda NNMC: 19 MAY 01	Goodfellow AFB: 18 DEC 00	NMOP: 12 SEP 00
Camp Lejune NH: 29 MAY 01	Grand Forks AFB: 12 MAR 01	Offutt AFB: 2 MAR 01
Camp Pendleton NH: 13 MAR 01	Great Lakes NMC: 4 JUN 01	Okinawa NH: 8 APR 01
Cannon AFB: 9 FEB 01	Groton NH: 24 FEB 01	Osan AFB: 19 APR 01
Charleston AFB: 11 JUN 01	Guam NH: 6 APR 01	Patrick AFB: 18 DEC 00
Columbus AFB: 22 JAN 01	Guantanamo Bay NH: 4 APR 01	Pensacola NH: 11 JAN 01
Corpus Christi: 27 JAN 01	Hanscom AFB: 8 DEC 00	Portsmouth NMC: 11 JUN 01
Davis Monthan AFB: 8 FEB 01	Hill AFB: 9 MAR 01	Redstone Arsenal: 19 JAN 01
Dover AFB: 13 JAN 01	Holloman AFB: 14 FEB 01	Robins AFB: 14 DEC 00
Dyess AFB: 2 FEB 01	Humana-Regions 3 & 4: 23 AUG 00	Roosevelt Roads NH: 6 APR 01
Edwards AFB: 12 MAR 01	Incirlik AFB: 16 APR 01	Rota NH: 12 APR 01
Eglin AFB: 11 JUN 01	Jacksonville NH: 12 JAN 01	San Diego NMC: 9 FEB 01
Ellsworth AFB: 5 MAR 01	Keesler AFB: 11 May 01	Scott AFB: 12 JAN 01
Elmendorf AFB: 26 MAR 01	Keflavik NH: 23 APR 01	Seymour-Johnson AFB: 25 JUN 01
Fairchild AFB: 19 MAR 01	Kirtland AFB: 15 FEB 01	Shaw AFB: 11 JUN 01
FE Warren AFB: 5 MAR 01	Kunsan AFB: 19 APR 01	Sheppard AFB: 14 MAY 01
Fort Benning: 23 APR 01	Lackland AFB: 20 JAN 01	Sierra-Region 1: 3 APR 01
Fort Bliss: 19 MAR 01	Lajes AFB: 12 APR 01	Sigonella NH: 1 APR 01
Fort Bragg: 24 MAY 01	Lakenheath AFB: 17 APR 01	Tinker AFB: 7 DEC 00
Fort Campbell: 4 JUN 01	Landstuhl AMC: 30 APR 01	Travis AFB: 24 MAR 01
Fort Carson: 16 FEB 01	Laughlin AFB: 26 JAN 01	Tripler AMC: 30 APR 01
Fort Drum: 18 DEC 00	Lemoore NH: 23 MAR 01	TriWest-Region 7/8: 25 JUL 00
Fort Gordon: 16 DEC 00	Little Rock AFB: 20 JAN 01	Tyndall AFB: 16 JAN 01
Fort Hood: 5 FEB 01	Los Angeles AFB: 12 FEB 01	Vance AFB: 5 FEB 01
Fort Huachuca: 16 MAR 01	Luke AFB: 20 FEB 01	Vandenberg AFB: 2 APR 01
Fort Irwin: 4 DEC 00	MacDill AFB: 6 APR 01	Walter Reed AMC: 19 MAY 01
Fort Knox: 5 DEC 00	Malmstrom AFB: 8 MAR 01	West Point: 29 JAN 01
Fort Leavenworth: 28 FEB 01	Maxwell AFB: 14 MAY 01	Whiteman AFB: 2 MAR 01
Fort Leonard Wood: 23 FEB 01	McConnell AFB: 16 FEB 01	Wright-Patterson AFB: 29 APR 00
Fort Lewis: 5 JUN 01		Yokosuka NH: 30 MAR 01

Appendix B

List of NCPDP Numbers

*** Note - Yellow highlight indicates legacy site prior to building National Capitol Host (NCA) ***

RGN	CHAIN CODE	CHCS HOST	SITE	PHARMACY NAME	NCPDP#	SVC	SVC COMM
West	0AA	LEMOORE	LEMOORE	LEMOORE PHCY	0550764	USN	NMW
West	0AA	LEMOORE	LEMOORE	LEMOORE OPS SIDE PHCY	0560157	USN	NMW
West	0AB	LEMOORE	FALLON	FALLON PHCY	2976097	USN	NMW
West	0BA	TRAVIS	ALAMEDA USCG-PH	ALAMEDA USCG PHCY-PH	0551451	USCG	MLCP
West	0BB	TRAVIS	BEALE	BEALE MAIN PHCY	0546373	USAF	ACC
West	0BC	TRAVIS	MCKNLYVLL USCG-PH	MCKINLEYVILLE USCG PHCY-PH	0551540	USCG	MLCP
West	0BD	TRAVIS	MONTEREY	MONTEREY PHCY, PRESIDIO OF	0546424	USA	WRMC
West	0BE	TRAVIS	PETALUMA USCG-PH	PETALUMA USCG PHCY-PH	0551413	USCG	MLCP
West	0BE	TRAVIS	PETALUMA USCG-PH	PETALUMA TRACEN USCG -PH	0573306	USCG	MLCP
West	0BF	TRAVIS	TRAVIS	TRAVIS NO NEW/REFILL PHCY	0549761	USAF	AMC
West	0BF	TRAVIS	TRAVIS	TRAVIS BX OP PHCY	0550029	USAF	AMC
West	0BF	TRAVIS	TRAVIS	TRAVIS CLINIC PHCY	0550182	USAF	AMC
West	0BF	TRAVIS	TRAVIS	TRAVIS 2nd FLR OP PHCY	0550233	USAF	AMC
West	0BF	TRAVIS	TRAVIS	TRAVIS 1st FLR OP PHCY	0550269	USAF	AMC
West	0BF	TRAVIS	TRAVIS	TRAVIS OE II PHCY	0550461	USAF	AMC
West	0BF	TRAVIS	TRAVIS	TRAVIS POE PHCY	0550524	USAF	AMC
West	0BG	TRAVIS	MCCLELLAN	MCCLELLAN PHCY	0537920	USAF	AMC
West	0BG	TRAVIS	MCCLELLAN	MCCLELLAN DGMC VA PHCY	0585147	USAF	AMC
West	0BH	TRAVIS	MATHER	MATHER DGMC VA PHCY	0585224	USAF	AMC
North	1AA	ANDREWS	ANDREWS	ANDREWS MAIN PHCY	2120424	USAF	AMC
North	1AA	ANDREWS	ANDREWS	ANDREWS AMB PHCY	2123278	USAF	AMC
North	1AB	ANDREWS	BOLLING	BOLLING PHCY	0903749	USAF	11thW
North	1AC	ANDREWS	PNTGN FLT MED CLNC	PENTAGON FLIGHT PHCY	0903737	USAF	11thW
North	1BA	BETHESDA	ANNAPOLIS	ANNAPOLIS PHCY	2123824	USN	NMNCA
North	1BB	BETHESDA	BETHESDA	BETHESDA MAIN OP PHCY	2123874	USN	NMNCA
North	1BB	BETHESDA	BETHESDA	BETHESDA DC PHCY	2123886	USN	NMNCA
North	1BB	BETHESDA	BETHESDA	BETHESDA HEM/ONC PHCY	2123898	USN	NMNCA
North	1BB	BETHESDA	BETHESDA	BETHESDA ID PHCY	2123901	USN	NMNCA
North	1BB	BETHESDA	BETHESDA	BETHESDA REFILL PHCY	2123913	USN	NMNCA
North	1BC	BETHESDA	CAPE MAY USCG-PH	CAPE MAY USCG PHCY-PH	3141974	USCG	MLCA
North	1BD	BETHESDA	DAHLGREN	DAHLGREN PHCY	4834518	USN	NMNCA
North	1BE	BETHESDA	INDIAN HEAD	INDIAN HEAD PHCY	2123848	USN	NMNCA
North	1BF	BETHESDA	MCLEAN	MCLEAN VINSON HALL PHCY	4834532	USN	NMNCA
North	1BG	BETHESDA	MECHANICSBURG	MECHANICSBURG PHCY	3977103	USN	NMNCA
North	1BH	BETHESDA	PATUXENT RIVER	PATUXENT PHCY	2123634	USN	NMNCA
North	1BJ	BETHESDA	QUANTICO	QUANTICO PHCY	4834520	USN	NMNCA
North	1BM	BETHESDA	THURMONT-CMP DAVID	CAMP DAVID PHCY	2123836	USN	NMNCA
North	1BN	BETHESDA	WASH DC USCG-PH	WASH DC USCG PHCY-PH	0903953	USCG	MLCA
North	1BP	BETHESDA	WASH DC - ANDREWS	WASH DC ANDREWS NAF PHCY	2123862	USN	NMNCA
North	1BQ	BETHESDA	WA DC - ARLING. ANNX	WASH DC ARLEX PHCY	0903802	USN	NMNCA
North	1BR	BETHESDA	WASH DC - NAVSEC	WASH DC NAVSEC ST PHCY	0903787	USN	NMNCA
North	1BS	BETHESDA	WASH DC - WHITEHOUSE	WASH DC WHITE HOUSE PHCY	0903763	USN	NMNCA
North	1BT	BETHESDA	WASH DC - WNY	WASH DC WNY PHCY	0903751	USN	NMNCA
North	1BW	BETHESDA	WASH DC- NRL	WASH DC NRL PHCY	0903775	USN	NMNCA

D O D P O C W E B I N T E L L I G E N C E G U I D E

RGN	CHAIN CODE	CHCS HOST	SITE	PHARMACY NAME	NCPDP#	SVC	SVC COMM
North	1BX	BETHESDA	WEST BETHESDA	WEST BETHESDA CARDEROCK	2123850	USN	NMNCA
North	1BY	BETHESDA	WILLOW GROVE	WILLOW GROVE PHCY	3976745	USN	NMNCA
North	1BZ	BETHESDA	SUGAR GROVE	SUGAR GROVE PHCY	5011604	USN	NMNCA
North	1CA	DOVER	DOVER	DOVER MAIN PHCY	0803735	USAF	AMC
North	1DA	FT. DRUM	FT. DRUM	NORTH RIVA RIDGE MED RM PHCY	3302306	USA	NARMC
North	1DA	FT. DRUM	FT. DRUM	DRUM ICC PHCY	3311519	USA	NARMC
North	1DA	FT. DRUM	FT. DRUM	DRUM MAIN PHCY	3311521	USA	NARMC
North	1DA	FT. DRUM	FT. DRUM	DRUM CONNOR TMC PHCY	3311608	USA	NARMC
North	1DA	FT. DRUM	FT. DRUM	DRUM AVIATION TMC PHCY	3311610	USA	NARMC
North	1DA	FT. DRUM	FT. DRUM	DRUM OB/GYN PHCY	3349796	USA	NARMC
North	1EA	GROTON	BOSTON USCG-PH	BOSTON USCG PHCY-PH	2238170	USCG	MLCA
North	1EB	GROTON	BRUNSWICK	BRUNSWICK PHCY	2007234	USN	NME
North	1EC	GROTON	CAPE COD USCG-PH	CAPE COD USCG PHCY-PH	2238182	USCG	MLCA
North	1EF	GROTON	GROTON	GROTON MAIN PHCY	0718354	USN	NME
North	1EF	GROTON	GROTON	GROTON MILITARY MED PHCY	0718366	USN	NME
North	1EF	GROTON	GROTON	GROTON BALLSTON SPA -OLD	0718378	USN	NME
North	1EF	GROTON	GROTON	GROTON REFILL PHCY	0718380	USN	NME
North	1EF	GROTON	GROTON	GROTON SUBSCHOOL PHCY	0718621	USN	NME
North	1EG	GROTON	NEW LONDON USCG PH	NEW LONDON USCG PHCY-PH	0718520	USCG	MLCA
North	1EH	GROTON	NEWPORT	NEWPORT MAIN PHCY	4106072	USN	NME
North	1EH	GROTON	NEWPORT	NEWPORT KING HALL PHCY	4106084	USN	NME
North	1EH	GROTON	NEWPORT	NEWPORT REFILL PHCY	4106096	USN	NME
North	1EJ	GROTON	PORTSMOUTH, NH	PTSMTH NACC PHCY	3006308	USN	NME
North	1EJ	GROTON	PORTSMOUTH, NH	PTSMTH REFILL PHCY	3006334	USN	NME
North	1EK	GROTON	WINTER HARBOR	WINTER HARBOR PHCY	2007246	USN	NME
North	1EL	GROTON	BALLSTON SPA	BALLSTON SPA PHCY	3328297	USN	NME
North	1FA	HANSCOM	HANSCOM	HANSCOM PHCY 66th MDG	2238029	USAF	AFMC
North	1HA	MCGUIRE	COLTS NECK	COLTS NECK PHCY	3141962	USN	NME
North	1HB	MCGUIRE	FT. DIX	DIX TMC PHCY	3141734	USA	NARMC
North	1HC	MCGUIRE	FT. HAMILTON	HAMILTON PHCY	3308120	USA	NARMC
North	1HD	MCGUIRE	FT. MONMOUTH	MONMOUTH POE PHCY	3141746	USA	NARMC
North	1HD	MCGUIRE	FT. MONMOUTH	MONMOUTH OP PHCY	3141758	USA	NARMC
North	1HD	MCGUIRE	FT. MONMOUTH	MONMOUTH PCC DISPENSED	3141760	USA	NARMC
North	1HE	MCGUIRE	LAKEHURST	LAKEHURST PHCY	3141950	USN	NME
North	1HF	MCGUIRE	MCGUIRE/ FT. DIX	MCGUIRE PHCY	3141847	USAF	AMC
North	1HG	MCGUIRE	EARL PIERSIDE	EARL PIERSIDE	3143081	USN	NME
North	1JA	US CAPITOL	WASH DC - US CAPITOL	US CAPITAL PHCY	0903799	USN	NMNCA
North	1KA	USS COMFORT	BETHESDA-USNS CMFRT	COMFORT PHCY	2124054	USN	NMNCA
North	1MA	WALTER REED	ABERDEEN PROV. GRND	ABERDEEN REFILL PHCY	2123646	USA	NARMC
North	1MA	WALTER REED	ABERDEEN PROV. GRND	ABERDEEN MAIN PHCY	2123658	USA	NARMC
North	1MA	WALTER REED	ABERDEEN PROV. GRND	ABERDEEN ACC PHCY	2124131	USA	NARMC
North	1MB	WALTER REED	BALTIMORE USCG-PH	BALTIMORE USCG PHCY-PH	2124143	USCG	MLCA
North	1MC	WALTER REED	CARLISLE BARRACKS	CARLISLE PHCY	3977090	USA	NARMC
North	1MC	WALTER REED	CARLISLE BARRACKS	CARLISLE DUNHAM PHCY	3978927	USA	NARMC
North	1MC	WALTER REED	CARLISLE BARRACKS	CARLISLE ATA AFTER HOURS	3978939	USA	NARMC
North	1MD	WALTER REED	FAIRFAX	FAIRFAX MAIN PHCY	4834861	USA	NARMC
North	1MD	WALTER REED	FAIRFAX	FAIRFAX SPECIAL PHCY	4834873	USA	NARMC
North	1MD	WALTER REED	FAIRFAX	FAIRFAX SELF CARE PHCY	4834885	USA	NARMC
North	1ME	WALTER REED	FT. BELVOIR	BELVOIR ANNEX PHCY	4834772	USA	NARMC

D O D P O C W E B I N T E L L I G E N C E G U I D E

CHAIN RGN	CHAIN CODE	CHCS HOST	SITE	PHARMACY NAME	NCPDP#	SVC	SVC COMM
North	1ME	WALTER REED	FT. BELVOIR	BELVOIR MAIN OP PHCY	4834784	USA	NARMC
North	1ME	WALTER REED	FT. BELVOIR	BELVOIR ER/AH PHCY	4834796	USA	NARMC
North	1ME	WALTER REED	FT. BELVOIR	BELVOIR AP HILL PHCY	4834809	USA	NARMC
North	1ME	WALTER REED	FT. BELVOIR	BELVOIR SPECIAL PHCY	4834811	USA	NARMC
North	1MF	WALTER REED	FT. DETRICK	DETRICK PHCY	2124080	USA	NARMC
North	1MG	WALTER REED	FT. MEADE	MEADE PHCY	2123595	USA	NARMC
North	1MH	WALTER REED	FT. MYER	MYER MAIN PHCY	4834823	USA	NARMC
North	1MH	WALTER REED	FT. MYER	MYER REFILL PHCY	4834835	USA	NARMC
North	1MH	WALTER REED	FT. MYER	MYER AFTER HOURS PHCY	4834847	USA	NARMC
North	1MH	WALTER REED	FT. MYER	MYER SPECIAL PHCY	4834859	USA	NARMC
North	1MJ	WALTER REED	TOBYHANNA	TOBYHANNA PHCY	3977088	USA	NARMC
North	1MK	WALTER REED	WALTER REED	WRAMC OP PHCY	0903838	USA	NARMC
North	1MK	WALTER REED	WALTER REED	WRAMC INPAT MAIN PHCY	0903840	USA	NARMC
North	1MK	WALTER REED	WALTER REED	WRAMC REFILL PHCY	0903852	USA	NARMC
North	1MK	WALTER REED	WALTER REED	WRAMC INVESTIGATIONAL	0903864	USA	NARMC
North	1MK	WALTER REED	WALTER REED	WRAMC NUCLEAR PHCY	0903876	USA	NARMC
North	1MK	WALTER REED	WALTER REED	WRAMC INPAT CC PHCY	0903888	USA	NARMC
North	1MK	WALTER REED	WALTER REED	WRAMC HEM/ONC PHCY	0903890	USA	NARMC
North	1MK	WALTER REED	WALTER REED	WRAMC SUPPORT PHCY	0903903	USA	NARMC
North	1MM	WALTER REED	WASH DC - PENTAGON	WASH DC DTHC PENT PHCY	0903927	USA	NARMC
North	1MP	WALTER REED	WOODBRIIDGE	WOODBRIIDGE MAIN PHCY	4834897	USA	NARMC
North	1MP	WALTER REED	WOODBRIIDGE	WOODBRIIDGE SPECIAL PHCY	4834900	USA	NARMC
North	1MP	WALTER REED	WOODBRIIDGE	WOODBRIIDGE SELF-CARE PHCY	4834912	USA	NARMC
North	1MQ	WALTER REED	WASHINGTON DC	WASH MCNAIR REFILL PHCY	0904044	USA	NARMC
North	1NA	WEST POINT	WEST POINT	WEST PT MAIN PHCY	3308144	USA	NARMC
North	1NA	WEST POINT	WEST POINT	WEST PT CADET HC PHCY	3308221	USA	NARMC
North	1PA	NCA-BETHESDA	NCA-ABERDEEN	ABERDEEN MAIN PHCY	2125335	USA	NARMC
North	1PA	NCA-BETHESDA	NCA-ABERDEEN	ABERDEEN CALL-IN PHCY	2125347	USA	NARMC
North	1PA	NCA-BETHESDA	NCA-ABERDEEN	ABERDEEN UCC PHCY	2125359	USA	NARMC
North	1PAA	NCA-BETHESDA	NCA-WALTER REED	WALTER REED MAIN PHCY	0904056	USA	NARMC
North	1PAA	NCA-BETHESDA	NCA-WALTER REED	WALTER REED CALL-IN PHCY	0904068	USA	NARMC
North	1PAA	NCA-BETHESDA	NCA-WALTER REED	WALTER REED SUPPORT PHCY	0904070	USA	NARMC
North	1PAA	NCA-BETHESDA	NCA-WALTER REED	WALTER REED HEM/ONC PHCY	0904082	USA	NARMC
North	1PAA	NCA-BETHESDA	NCA-WALTER REED	WALTER REED SOLDIER'S HOME	0904094	USA	NARMC
North	1PAA	NCA-BETHESDA	NCA-WALTER REED	WALTER REED IPP SITE PHCY	0904107	USA	NARMC
North	1PAA	NCA-BETHESDA	NCA-WALTER REED	WALTER REED INPAT CC PHCY	0904246	USA	NARMC
North	1PB	NCA-BETHESDA	NCA-ANDREWS	ANDREWS MAIN PHCY	2125373	USAF	AMC
North	1PB	NCA-BETHESDA	NCA-ANDREWS	ANDREWS SATELLITE PHCY	2125777	USAF	AMC
North	1PBB	NCA-BETHESDA	NCA-WASH DC DTHC	WA DC DTHC HLTH CLNC (PENT)	0904119	USA	NARMC
North	1PBB	NCA-BETHESDA	NCA-WASH DC DTHC	WASH DC DTHC ARLEX (PENT)	0904121	USA	NARMC
North	1PBB	NCA-BETHESDA	NCA-WASH DC DTHC	WASH DC DTHC RFL (PENT)	0904133	USA	NARMC
North	1PBB	NCA-BETHESDA	NCA-WASH DC DTHC	WASH DC DTHC ZZAA (PENT)	0904145	USA	NARMC
North	1PBB	NCA-BETHESDA	NCA-WASH DC DTHC	WASH DC DTHC ZZAE (PENT)	0904157	USA	NARMC
North	1PBB	NCA-BETHESDA	NCA-WASH DC DTHC	WASH DC DTHC ZZAP (PENT)	0904169	USA	NARMC
North	1PBB	NCA-BETHESDA	NCA-WASH DC DTHC	WASH DC DTHC ZZINDIA (PENT)	0904171	USA	NARMC
North	1PBB	NCA-BETHESDA	NCA-WASH DC DTHC	WASH DC DTHC ZZSPP (PENT)	0904183	USA	NARMC
North	1PBB	NCA-BETHESDA	NCA-WASH DC DTHC	WASH DC DTHC MCNAIR REFILL	0904258	USA	NARMC
North	1PC	NCA-BETHESDA	NCA-ANNAPOLIS	ANNAPOLIS MAIN PHCY	2125715	USN	NMNCA
North	1PC	NCA-BETHESDA	NCA-ANNAPOLIS	ANNAPOLIS WALLOPS REFILL	2125727	USN	NMNCA

D O D P O C W E B I N T E L L I G E N C E G U I D E

RGN	CHAIN CODE	CHCS HOST	SITE	PHARMACY NAME	NCPDP#	SVC	SVC COMM
North	1PC	NCA-BETHESDA	NCA-ANNAPOLIS	ANNAPOLIS REFILL.PHCY	2125739	USN	NMNCA
North	1PC	NCA-BETHESDA	NCA-ANNAPOLIS	ANNAPOLIS BANCROFT REFILL	2125741	USN	NMNCA
North	1PC	NCA-BETHESDA	NCA-ANNAPOLIS	ANNAPOLIS BANCROFT HALL	2126541	USN	NMNCA
North	1PCC	NCA-BETHESDA	NCA-WILLOW GROVE	WILLOW GROVE PHCY	3979082	USN	NMNCA
North	1PD	NCA-BETHESDA	NCA-BLTMR USCG PH	BALTIMORE USCG PHCY-NCA-PH	2125791	USCG	MLCA
North	1PDD	NCA-BETHESDA	NCA-WOODBRIDGE	WOODBRIDGE MAIN PHCY	4836346	USA	NARMC
North	1PDD	NCA-BETHESDA	NCA-WOODBRIDGE	WOODBRIDGE OTC PHCY	4836358	USA	NARMC
North	1PDD	NCA-BETHESDA	NCA-WOODBRIDGE	WOODBRIDGE NON-FORM. PHCY	4836360	USA	NARMC
North	1PE	NCA-BETHESDA	NCA-BETHESDA	BETHESDA REFILL-ANNAPOLIS	2125400	USN	NMNCA
North	1PE	NCA-BETHESDA	NCA-BETHESDA	BETHESDA MAIN PHCY	2125412	USN	NMNCA
North	1PE	NCA-BETHESDA	NCA-BETHESDA	BETHESDA REFILL-WILLOW GRV	2125424	USN	NMNCA
North	1PE	NCA-BETHESDA	NCA-BETHESDA	BETHESDA USUHS PHCY	2125436	USN	NMNCA
North	1PE	NCA-BETHESDA	NCA-BETHESDA	BETHESDA REFILL PHCY-TRAILER	2125450	USN	NMNCA
North	1PE	NCA-BETHESDA	NCA-BETHESDA	BETHESDA REFILL PHCY-WNY	2125462	USN	NMNCA
North	1PE	NCA-BETHESDA	NCA-BETHESDA	BETHESDA REFILL - WHITEHOUSE	2125474	USN	NMNCA
North	1PE	NCA-BETHESDA	NCA-BETHESDA	BETHESDA REFILL-WALLOPS ISLD	2125486	USN	NMNCA
North	1PE	NCA-BETHESDA	NCA-BETHESDA	BETHESDA REFILL - VINSON HALL	2125498	USN	NMNCA
North	1PE	NCA-BETHESDA	NCA-BETHESDA	BETHESDA REFILL - SUGAR GROVE	2125501	USN	NMNCA
North	1PE	NCA-BETHESDA	NCA-BETHESDA	BETHESDA REFILL - PAX RIVER	2125513	USN	NMNCA
North	1PE	NCA-BETHESDA	NCA-BETHESDA	BETHESDA REFILL PHCY-NRL	2125525	USN	NMNCA
North	1PE	NCA-BETHESDA	NCA-BETHESDA	BETHESDA REFILL - NMMC MAIN	2125537	USN	NMNCA
North	1PE	NCA-BETHESDA	NCA-BETHESDA	BETHESDA REFILL PHCY-NAVSEC	2125549	USN	NMNCA
North	1PE	NCA-BETHESDA	NCA-BETHESDA	BETHESDA REFILL PHCY-NAF	2125551	USN	NMNCA
North	1PE	NCA-BETHESDA	NCA-BETHESDA	BETHESDA REFILL - MCHNCBRRG	2125563	USN	NMNCA
North	1PE	NCA-BETHESDA	NCA-BETHESDA	BETHESDA REFILL - LAKEHURST	2125575	USN	NMNCA
North	1PE	NCA-BETHESDA	NCA-BETHESDA	BETHESDA REFILL - INDIAN HEAD	2125587	USN	NMNCA
North	1PE	NCA-BETHESDA	NCA-BETHESDA	BETHESDA REFILL PHCY-EARLE	2125599	USN	NMNCA
North	1PE	NCA-BETHESDA	NCA-BETHESDA	BETHESDA DSCP PHCY	2125602	USN	NMNCA
North	1PE	NCA-BETHESDA	NCA-BETHESDA	BETHESDA REFILL - DAHLGREN	2125614	USN	NMNCA
North	1PE	NCA-BETHESDA	NCA-BETHESDA	BETHESDA REFILL - CARDEROCK	2125626	USN	NMNCA
North	1PE	NCA-BETHESDA	NCA-BETHESDA	BETHESDA REFILL - CAPITOL	2125638	USN	NMNCA
North	1PE	NCA-BETHESDA	NCA-BETHESDA	BETHESDA REFILL - CAPE MAY	2125640	USN	NMNCA
North	1PE	NCA-BETHESDA	NCA-BETHESDA	BETHESDA REFILL - CAMP DAVID	2125652	USN	NMNCA
North	1PE	NCA-BETHESDA	NCA-BETHESDA	BETHESDA REFILL PHCY-ARLEX	2125664	USN	NMNCA
North	1PE	NCA-BETHESDA	NCA-BETHESDA	BETHESDA REFILL PHCY-QNTCO	2125676	USN	NMNCA
North	1PE	NCA-BETHESDA	NCA-BETHESDA	BETHESDA IDSI PHCY	2125688	USN	NMNCA
North	1PE	NCA-BETHESDA	NCA-BETHESDA	BETHESDA HEM/ONC PHCY	2125690	USN	NMNCA
North	1PE	NCA-BETHESDA	NCA-BETHESDA	BETHESDA DISCH. SAT. PHCY	2125703	USN	NMNCA
North	1PE	NCA-BETHESDA	NCA-BETHESDA	WASH DC ANDREWS NAF PHCY	2125753	USN	NMNCA
North	1PEE	NCA-BETHESDA	NCA-WASH DC USCG-PH	WASH DC HHQ USCG PHCY - PH	0904210	USCG	MLCA
North	1PF	NCA-BETHESDA	NCA-BOLLING	BOLLING PHCY	0904208	USAF	11thW
North	1PFF	NCA-BETHESDA	NCA-WASH DC PENT FLT	WASH DC PENTAGON FLT PHCY	0904195	USAF	11thW
North	1PG	NCA-BETHESDA	NCA-CAMP DAWSON	CAMP DAWSON PHCY	5011844	USA	NARMC
North	1PGG	NCA-BETHESDA	NCA-WASH DC WNY	WASH DC WNY PHCY	0904222	USN	NMNCA
North	1PH	NCA-BETHESDA	NCA-CAPE MAY USCG-PH	CAPE MAY PHCY-PH	3143512	USCG	MLCA
North	1PHH	NCA-BETHESDA	NCA-COLUMBIA	COLUMBIA PHCY	2126731	USN	NMNCA
North	1PJ	NCA-BETHESDA	NCA-CARLISLE	CARLISLE DUNHAM MAIN PHCY	3979056	USA	NARMC
North	1PJ	NCA-BETHESDA	NCA-CARLISLE	CARLISLE DUNHAM CALL-IN	3979068	USA	NARMC
North	1PJ	NCA-BETHESDA	NCA-CARLISLE	CARLISLE DUNHAM ATA PHCY	3979133	USA	NARMC

D O D P O C W E B I N T E L L I G E N C E G U I D E

RG N	CHAIN CODE	CHCS HOST	SITE	PHARMACY NAME	NCPDP#	SVC	SVC COMM
North	1PJ	NCA-BETHESDA	NCA-CARLISLE	CARLISLE DUNHAM SPECIAL ORDR	3979145	USA	NARMC
North	1PK	NCA-BETHESDA	NCA-DAHLGREN	DAHLGREN PHARMACY	4836447	USN	NMNCA
North	1PL	NCA-BETHESDA	NCA-EARLE	EARLE MAIN PHCY	3143536	USN	NME
North	1PM	NCA-BETHESDA	NCA-FAIRFAX	FAIRFAX MAIN PHCY	4836310	USA	NARMC
North	1PM	NCA-BETHESDA	NCA-FAIRFAX	FAIRFAX SELFCARE PHCY	4836322	USA	NARMC
North	1PM	NCA-BETHESDA	NCA-FAIRFAX	FAIRFAX NON-FORMULARY PHCY	4836334	USA	NARMC
North	1PN	NCA-BETHESDA	NCA-FT BELVOIR	BELVOIR AMBULATORY PHCY	4836221	USA	NARMC
North	1PN	NCA-BETHESDA	NCA-FT BELVOIR	BELVOIR REFILL PHCY	4836233	USA	NARMC
North	1PN	NCA-BETHESDA	NCA-FT BELVOIR	BELVOIR NON-FORM. PHCY	4836245	USA	NARMC
North	1PN	NCA-BETHESDA	NCA-FT BELVOIR	BELVOIR ER/ECC PHCY	4836257	USA	NARMC
North	1PN	NCA-BETHESDA	NCA-FT BELVOIR	BELVOIR PX ANNEX PHCY	4836269	USA	NARMC
North	1PN	NCA-BETHESDA	NCA-FT BELVOIR	BELVOIR AP HILL (RPH) PHCY	4836372	USA	NARMC
North	1PN	NCA-BETHESDA	NCA-FT BELVOIR	BELVOIR AP HILL (POE) PHCY	4836384	USA	NARMC
North	1PP	NCA-BETHESDA	NCA-FT DETRICK	DETRICK PHCY	2125361	USA	NARMC
North	1PQ	NCA-BETHESDA	NCA-FT MEADE	MEADE MAIN PHCY	2125284	USA	NARMC
North	1PQ	NCA-BETHESDA	NCA-FT MEADE	MEADE CALL-IN PHCY	2125296	USA	NARMC
North	1PQ	NCA-BETHESDA	NCA-FT MEADE	MEADE SPP PHCY	2125309	USA	NARMC
North	1PQ	NCA-BETHESDA	NCA-FT MEADE	MEADE ATA PHCY	2125311	USA	NARMC
North	1PQ	NCA-BETHESDA	NCA-FT MEADE	MEADE WELLNESS PHCY	2125323	USA	NARMC
North	1PQ	NCA-BETHESDA	NCA-FT MEADE	MEADE CIVILIAN RX PHCY	2125804	USA	NARMC
North	1PQ	NCA-BETHESDA	NCA-FT MEADE	MEADE NSA OHS PHCY	2126755	USA	NARMC
North	1PQ	NCA-BETHESDA	NCA-FT MEADE	MEADE APHARM AJCC MAIN	2127276	USA	NARMC
North	1PR	NCA-BETHESDA	NCA-FT MYER	MYER AFTER HOURS PHCY	4836271	USA	NARMC
North	1PR	NCA-BETHESDA	NCA-FT MYER	MYER MAIN PHCY	4836283	USA	NARMC
North	1PR	NCA-BETHESDA	NCA-FT MYER	MYER NON-FORMULARY PHCY	4836295	USA	NARMC
North	1PR	NCA-BETHESDA	NCA-FT MYER	MYER REFILL CALL-IN PHCY	4836308	USA	NARMC
North	1PS	NCA-BETHESDA	NCA-INDIAN HEAD	INDIAN HEAD PHCY	2125765	USN	NMNCA
North	1PT	NCA-BETHESDA	NCA-LAKEHURST	LAKEHURST PHCY	3143548	USN	NMNCA
North	1PU	NCA-BETHESDA	NCA-MECHANICSBURG	MECHANICSBURG BMC PHCY	3979094	USN	NMNCA
North	1PV	NCA-BETHESDA	NCA-PATUXENT RIVER	PAX RIVER REFILL PHCY	2125385	USN	NMNCA
North	1PV	NCA-BETHESDA	NCA-PATUXENT RIVER	PAX RIVER PHCY	2125397	USN	NMNCA
North	1PX	NCA-BETHESDA	NCA-QUANTICO	QUANTICO TBS PHCY	4836396	USN	NMNCA
North	1PX	NCA-BETHESDA	NCA-QUANTICO	QUANTICO OCS PHCY	4836409	USN	NMNCA
North	1PX	NCA-BETHESDA	NCA-QUANTICO	QUANTICO SPECIAL ORDER	4836411	USN	NMNCA
North	1PX	NCA-BETHESDA	NCA-QUANTICO	QUANTICO MAIN PHCY	4836423	USN	NMNCA
North	1PX	NCA-BETHESDA	NCA-QUANTICO	QUANTICO REFILL PHCY	4836435	USN	NMNCA
North	1PY	NCA-BETHESDA	NCA-SUGAR GROVE	SUGAR GROVE PHCY	5011832	USN	NMNCA
North	1PZ	NCA-BETHESDA	NCA-TOBYHANNA	TOBYHANNA PHCY	3979070	USA	NARMC
North	2AA	CAMP LEJEUNE	CAMP LEJEUNE	CAMP LEJEUNE NPPC PHCY	3437541	USN	NME
North	2AA	CAMP LEJEUNE	CAMP LEJEUNE	CAMP LEJEUNE NH PHCY	3437553	USN	NME
North	2AA	CAMP LEJEUNE	CAMP LEJEUNE	HADNOT POINT PHCY	3437565	USN	NME
North	2AA	CAMP LEJEUNE	CAMP LEJEUNE	NEW RIVER AIRSTATION PHCY	3437577	USN	NME
North	2AA	CAMP LEJEUNE	CAMP LEJEUNE	CAMP JOHNSON PHCY	3437589	USN	NME
North	2AA	CAMP LEJEUNE	CAMP LEJEUNE	CAMP GEIGER PHCY	3437591	USN	NME
North	2AA	CAMP LEJEUNE	CAMP LEJEUNE	FRENCH CREEK PHCY	3437604	USN	NME
North	2AA	CAMP LEJEUNE	CAMP LEJEUNE	COURT HOUSE BAY PHCY	3437616	USN	NME
North	2AA	CAMP LEJEUNE	CAMP LEJEUNE	MARINE CORPS EXCH. PHCY	3437628	USN	NME
North	2AB	CAMP LEJEUNE	CHERRY POINT	CHERRY POINT PHCY	3429481	USN	NME
North	2BA	FT. BRAGG	FT. BRAGG	BRAGG ONC NEW WAMC PHCY	3437452	USA	NARMC

D O D P O C W E B I N T E L L I G E N C E G U I D E

RGN	CHAIN CODE	CHCS HOST	SITE	PHARMACY NAME	NCPDP#	SVC	SVC COMM
North	2BA	FT. BRAGG	FT. BRAGG	BRAGG INPAT NEW WAMC PHCY	3437464	USA	NARMC
North	2BA	FT. BRAGG	FT. BRAGG	BRAGG OP NEW WAMC PHCY	3437476	USA	NARMC
North	2BA	FT. BRAGG	FT. BRAGG	BRAGG ROBINSON HC PHCY	3437488	USA	NARMC
North	2BA	FT. BRAGG	FT. BRAGG	BRAGG PX PHCY	3437490	USA	NARMC
North	2BA	FT. BRAGG	FT. BRAGG	BRAGG JOEL HC PHCY	3437503	USA	NARMC
North	2BA	FT. BRAGG	FT. BRAGG	BRAGG CLARK HC PHCY	3437515	USA	NARMC
North	2BA	FT. BRAGG	FT. BRAGG	BRAGG MAILED IN RX PHCY	3437527	USA	NARMC
North	2BB	FT. BRAGG	POPE	POPE PHCY 43rd MDG	3437313	USAF	AMC
North	2EA	PRTSMOUTH NMC	CHESAPEAKE	NMCPTSVA - CHESAPEAKE TOC	4834962	USN	NME
North	2EA	PRTSMOUTH NMC	CHESAPEAKE	NMCPTSVA - NORTHWEST NSG	4834998	USN	NME
North	2EB	PRTSMOUTH NMC	FT. EUSTIS	EUSTIS MAIN PHCY	4830419	USA	NARMC
North	2EB	PRTSMOUTH NMC	FT. EUSTIS	EUSTIS REFILL PHCY	4834924	USA	NARMC
North	2EB	PRTSMOUTH NMC	FT. EUSTIS	EUSTIS TP PHCY	4834936	USA	NARMC
North	2EB	PRTSMOUTH NMC	FT. EUSTIS	EUSTIS PICKETT PHCY	4836219	USA	NARMC
North	2EB	PRTSMOUTH NMC	FT. EUSTIS	EUSTIS GROUP AID STN PHCY	4837920	USA	NARMC
North	2EC	PRTSMOUTH NMC	FT. LEE	LEE AFTER HOURS PHCY	4834265	USA	NARMC
North	2EC	PRTSMOUTH NMC	FT. LEE	LEE MAIN PHCY	4834289	USA	NARMC
North	2EC	PRTSMOUTH NMC	FT. LEE	LEE BRIGADE AID STATION	4834291	USA	NARMC
North	2ED	PRTSMOUTH NMC	FT. MONROE	MONROE PHCY	4834950	USA	NARMC
North	2EF	PRTSMOUTH NMC	FT. STORY	STORY PHCY	4834948	USA	NARMC
North	2EG	PRTSMOUTH NMC	LANGLEY	LANGLEY BETHEL MANOR PHCY	4834695	USAF	ACC
North	2EG	PRTSMOUTH NMC	LANGLEY	LANGLEY CALL IN PHCY	4834710	USAF	ACC
North	2EG	PRTSMOUTH NMC	LANGLEY	LANGLEY (RIGHT) PHCY	4834722	USAF	ACC
North	2EG	PRTSMOUTH NMC	LANGLEY	LANGLEY POE PHCY	4837994	USAF	ACC
North	2EH	PRTSMOUTH NMC	NEWPORT NEWS	NEWPORT NEWS PHCY	4834683	USAF	ACC
North	2EJ	PRTSMOUTH NMC	NORFOLK	NMCPTSVA - NORFOLK DENTAL	4834986	USN	NME
North	2EJ	PRTSMOUTH NMC	NORFOLK	NMCPTSVA - NORFOLK NAVSTA	4837273	USN	NME
North	2EK	PRTSMOUTH NMC	NORFOLK - LITTLE CREEK	NMCPTSVA - LITTLE CREEK NAB	4834974	USN	NME
North	2EM	PRTSMOUTH NMC	PORTSMOUTH NMC, VA	NMCPTSVA - MAIN HOSP CHCC	4834316	USN	NME
North	2EM	PRTSMOUTH NMC	PORTSMOUTH NMC, VA	PTSMTH APD PHCY 3RD FLR	4834328	USN	NME
North	2EM	PRTSMOUTH NMC	PORTSMOUTH NMC, VA	NMCPTSVA - SCOTT CTR	4834330	USN	NME
North	2EM	PRTSMOUTH NMC	PORTSMOUTH NMC, VA	PORTSMOUTH DISCHARGE PHCY	4836459	USN	NME
North	2EP	PRTSMOUTH NMC	PORTSMOUTH-SHIPYARD	NMCPTSVA - NORF NAV SHPYRD	4835015	USN	NME
North	2EQ	PRTSMOUTH NMC	VA BEACH-DAMNECK	NMCPTSVA - DAM NECK FTC	4834556	USN	NME
North	2ER	PRTSMOUTH NMC	VIRGINIA BCH - OCEANA	NMCPTSVA - OCEANA NAS	4834544	USN	NME
North	2ES	PRTSMOUTH NMC	VIRGINIA BEACH - TOC	NMCPTSVA - VA BEACH TOC	4835003	USN	NME
North	2ET	PRTSMOUTH NMC	YORKTOWN	NMCPTSVA - YORKTOWN NWS	4835027	USN	NME
North	2EU	PRTSMOUTH NMC	ELIZABETH CTY USCG-PH	ELIZABETH CITY USCG PHCY-PH	3437654	USCG	MLCA
North	2EV	PRTSMOUTH NMC	PORTSMOUTH USCG-PH	PTSMTH USCG PHCY-PH	4835065	USCG	MLCA
North	2EW	PRTSMOUTH NMC	YORKTOWN USCG-PH	YORKTOWN USCG PHCY-PH	4835053	USCG	MLCA
North	2EX	PRTSMOUTH NMC	USNS DWIGHT D ESNHWR	ESNHWR PHCY, USNS DWIGHT D	4836803	USN	NME
North	2FA	SEYMOUR-JOHN	SEYMOUR-JOHNSON	SEY-JOHN PHCY 4th MDG	3429405	USAF	ACC
North	2FA	SEYMOUR-JOHN	SEYMOUR-JOHNSON	SEY-JOHN SATL PHCY	3437440	USAF	ACC
South	3AA	CHARLESTON NH	BEAUFORT	BEAUFORT MAIN PHCY	4222701	USN	NME
South	3AA	CHARLESTON NH	BEAUFORT	BEAUFORT MCRD PHCY	4222725	USN	NME
South	3AB	CHARLESTON NH	PARRIS ISLAND	PARRIS ISLAND PHCY	4222713	USN	NME
South	3AC	CHARLESTON NH	CHARLESTON AFB	CHARLESTON AFB MAIN PHCY	4222181	USAF	AMC
South	3AD	CHARLESTON NH	CHARLESTON NH	CHARLESTON NH PHCY	4222749	USN	NME
South	3AE	CHARLESTON NH	CHARLESTON WPN STA	CHARLESTON WS PHCY	4222888	USN	NME

D O D P O C W E B I N T E L L I G E N C E G U I D E

RGND	CHAIN CODE	CHCS HOST	SITE	PHARMACY NAME	NCPDP#	SVC	SVC COMM
South	3CA	FT. BENNING	FT. BENNING	BENNING MAIN OP PHCY	1146857	USA	SERMC
South	3CA	FT. BENNING	FT. BENNING	BENNING REFILL PHCY	1146869	USA	SERMC
South	3CA	FT. BENNING	FT. BENNING	BENNING INPAT PHCY	1146871	USA	SERMC
South	3DA	FT. GORDON	FT. GORDON	GORDON OP PHCY	1146643	USA	SERMC
South	3DA	FT. GORDON	FT. GORDON	GORDON PX PHCY	1146655	USA	SERMC
South	3DA	FT. GORDON	FT. GORDON	GORDON CONNELLY PHCY	1146667	USA	SERMC
South	3DB	FT. GORDON	FT. MACPHERSON	MACPHERSON MAIN PHCY	1147102	USA	SERMC
South	3DB	FT. GORDON	FT. MACPHERSON	MACPHERSON REFILL PHCY	1147138	USA	SERMC
South	3DC	FT. GORDON	SOUTHCOM	SOUTHCOM PHCY	1088815	USA	SERMC
South	3DD	FT. GORDON	CAMP SHELBY	CAMP SHELBY TMC PHCY	2585872	USA	SERMC
South	3EA	FT. STEWART	FT. STEWART	STEWART MAIN OP PHCY	1147087	USA	SERMC
South	3EA	FT. STEWART	FT. STEWART	STEWART CTMC PHCY	1154373	USA	SERMC
South	3EA	FT. STEWART	FT. STEWART	STEWART INPAT PHCY	1147099	USA	SERMC
South	3EB	FT. STEWART	HUNTER AIR FIELD	HUNTER AF PHCY	1147114	USA	SERMC
South	3GA	JACKSONVILLE	ALBANY	ALBANY PHCY	1147164	USN	NME
South	3GB	JACKSONVILLE	ATHENS	ATHENS PHCY	1147176	USN	NME
South	3GC	JACKSONVILLE	JACKSONVILLE	JACKSONVLE SATL PHCY	1001510	USN	NME
South	3GC	JACKSONVILLE	JACKSONVILLE	JACKSNVLE BMC PHCY	1088916	USN	NME
South	3GC	JACKSONVILLE	JACKSONVILLE	JACKSNVLE MAIN PHCY	1088928	USN	NME
South	3GD	JACKSONVILLE	KEY WEST	KEY WEST PHCY	1088930	USN	NME
South	3GE	JACKSONVILLE	KINGS BAY	KINGS BAY PHCY	1147152	USN	NME
South	3GF	JACKSONVILLE	MARIETTA	MARIETTA PHCY	1147140	USN	NME
South	3GG	JACKSONVILLE	MAYPORT	MAYPORT PHCY	1088904	USN	NME
South	3GH	JACKSONVILLE	OPA-LOCKA USCG-PH	OPA LOCKA USCG PHCY-PH	1089160	USCG	MLCA
South	3GJ	JACKSONVILLE	MIAMI USCG-PH	MIAMI BEACH USCG PHCY-PH	1089158	USCG	MLCA
South	3HA	MACDILL	CLEARWATER USCG-PH	CLEARWATER USCG PHCY-PH	1089172	USCG	MLCA
South	3HB	MACDILL	MACDILL	MACDILL MAIN PHCY 6th MDG	1081520	USAF	AMC
South	3HB	MACDILL	MACDILL	MACDILL PHARMACARE CTR	1087786	USAF	AMC
South	3HB	MACDILL	MACDILL	MACDILL REFILL PHCY	1089386	USAF	AMC
South	3HB	MACDILL	MACDILL	MACDILL BRANDON PHCY	1087798	USAF	AMC
South	3JA	MOODY	MOODY	MOODY PHCY 347th MDG	1142784	USAF	AFSOC
South	3MA	PATRICK	PATRICK	PATRICK MAIN PHCY 45th MDG	1080465	USAF	AFSPC
South	3MA	PATRICK	PATRICK	PATRICK SATL PHCY	1088118	USAF	AFSPC
South	3NA	ROBINS	ROBINS	ROBINS PHCY	1146756	USAF	AFMC
South	3NA	ROBINS	ROBINS	ROBINS ORDER ENTRY PHCY	1149118	USAF	AFMC
South	3PA	ROOSEVELT RDS	FT. BUCHANAN	BUCHANAN OP PHCY	4022935	USA	SERMC
South	3PA	ROOSEVELT RDS	FT. BUCHANAN	BUCHANAN CAMP SANTIAGO	4024434	USA	SERMC
South	3PB	ROOSEVELT RDS	ROOSEVELT ROADS	ROOSVLT RD MAIN PHCY	4022911	USN	NME
South	3PB	ROOSEVELT RDS	ROOSEVELT ROADS	ROOSVLT RD SABANA SECA	4023002	USN	NME
South	3PC	ROOSEVELT RDS	AGUADILLA USCG-PH	AGUADILLA USCG PHCY-PH	4022997	USCG	MLCA
South	3PD	ROOSEVELT RDS	SAN JUAN USCG-PH	SAN JUAN USCG CLINIC-PH	4023456	USCG	MLCA
South	3QA	SHAW	FT. JACKSON	JACKSON MAIN OP PHCY	4222802	USA	SERMC
South	3QA	SHAW	FT. JACKSON	JACKSON HCP ENTRY PHCY	4222814	USA	SERMC
South	3QA	SHAW	FT. JACKSON	JACKSON PHONE IN PHCY	4222826	USA	SERMC
South	3QA	SHAW	FT. JACKSON	JACKSON SUPPORT PHCY	4222838	USA	SERMC
South	3QA	SHAW	FT. JACKSON	JACKSON REFILL PHCY	4222840	USA	SERMC
South	3QA	SHAW	FT. JACKSON	JACKSON TMC PHCY	4222852	USA	SERMC
South	3QB	SHAW	SHAW	SHAW MAIN PHCY	4222903	USAF	ACC
South	3QB	SHAW	SHAW	SHAW BX PHCY	4222915	USAF	ACC

D O D P O C W E B I N T E L L I G E N C E G U I D E

RGN	CHAIN CODE	CHCS HOST	SITE	PHARMACY NAME	NCPDP#	SVC	SVC COMM
South	3RA	GUANT. BAY	GUANTANAMO BAY	GUANTANAMO BAY MAIN PHCY	8110645	USN	NME
South	3RA	GUANT. BAY	GUANTANAMO BAY	GUANT.BAY FLEET HOSP 20 PHCY	8110669	USN	NME
South	4AA	COLUMBUS	COLUMBUS	COLUMBUS PHCY	2520179	USAF	AETC
South	4BA	EGLIN	ARNOLD	ARNOLD PHCY	4434091	USAF	AFMC
South	4BB	EGLIN	EGLIN	EGLIN MAIN PHARMACY	1079260	USAF	AFMC
South	4BB	EGLIN	EGLIN	EGLIN NOMAD MED CAB PHCY	1088740	USAF	AFMC
South	4BB	EGLIN	EGLIN	EGLIN CALL IN REFILLS PHCY	1088752	USAF	AFMC
South	4BB	EGLIN	EGLIN	EGLIN BX SATL PHCY	1088764	USAF	AFMC
South	4BC	EGLIN	HURLBURT FIELD	HURLBURT CALL IN RFL PHCY	1088776	USAF	AFSOC
South	4BC	EGLIN	HURLBURT FIELD	HURLBURT MAIN PHCY	1088788	USAF	AFSOC
South	4CA	FT. RUCKER	FT. RUCKER	RUCKER MAIN PHCY	0125701	USA	SERMC
South	4CA	FT. RUCKER	FT. RUCKER	RUCKER ACC PHCY	0129696	USA	SERMC
South	4CA	FT. RUCKER	FT. RUCKER	RUCKER DENTAL PHCY	0129709	USA	SERMC
South	4DA	KEESLER	KEESLER	KEESLER MAIN PHCY	2518338	USAF	AETC
South	4DA	KEESLER	KEESLER	KEESLER SATL PHCY	2520244	USAF	AETC
South	4DF	KEESLER	NW ORLEANS USCG-PH	NW ORLEANS USCG ISC NOLA PH	1929491	USCG	MLCA
South	4EA	MAXWELL	MAXWELL	MAXWELL MN PHCY- 42nd MDG	0127123	USAF	AETC
South	4EA	MAXWELL	MAXWELL	MAXWELL GUNTER PHCY	0129494	USAF	AETC
South	4EA	MAXWELL	MAXWELL	MAXWELL BX REFILL PHCY	0129507	USAF	AETC
South	4FB	PENSACOLA	MERIDIAN	MERIDIAN PHCY	2520256	USN	NME
South	4FC	PENSACOLA	MILLINGTON	MILLINGTON NAVEX PHCY	4434130	USN	NME
South	4FC	PENSACOLA	MILLINGTON	MILLINGTON PHCY	4434142	USN	NME
South	4FD	PENSACOLA	MILTON	MILTON WHITING FIELD BMC	1089007	USN	NME
South	4FE	PENSACOLA	MOBILE USCG-PH	MOBILE USCG PHCY-PH	0129785	USCG	MLCA
South	4FG	PENSACOLA	PANAMA CITY	PANAMA CITY PHCY	1088992	USN	NME
South	4FH	PENSACOLA	PENSACOLA	PENSACOLA MAIN PHCY	1088954	USN	NME
South	4FJ	PENSACOLA	PENSACOLA - CORRY	PENSACOLA CORRY BMC PHCY	1088966	USN	NME
South	4FK	PENSACOLA	PENSACOLA - NAS	PENSACOLA NAS BMC PHCY	1088978	USN	NME
South	4FM	PENSACOLA	PENSACOLA - NATTC	PENSACOLA NATTC BMC PHCY	1088980	USN	NME
South	4FN	PENSACOLA	NEW ORLEANS	NEW ORLEANS NAC PHCY	1929465	USN	NME
South	4FN	PENSACOLA	NEW ORLEANS	NEW ORLEANS BELLE CHASSE	1930076	USN	NME
South	4FN	PENSACOLA	NEW ORLEANS	NEW ORLEANS EASTBANK	1930088	USN	NME
South	4FP	PENSACOLA	GULFPORT	GULFPORT PHCY	2520220	USN	NME
South	4FP	PENSACOLA	GULFPORT	GULFPORT NAVY HOME PHCY	2520814	USN	NME
South	4FR	PENSACOLA	PASCAGOULA	PASCAGOULA BMC PHCY	2520826	USN	NME
South	4GA	REDSTONE ARSNL	REDSTONE ARSENAL	REDSTONE PHCY	0129418	USA	SERMC
South	4GA	REDSTONE ARSNL	REDSTONE ARSENAL	REDSTONE T&A PHCY	0130497	USA	SERMC
South	4HA	TYNDALL	TYNDALL	TYNDALL SATL PHCY	1075286	USAF	AETC
South	4HA	TYNDALL	TYNDALL	TYNDALL HOSPITAL PHCY	1092232	USAF	AETC
North	5AA	FT. CAMPBELL	FT. CAMPBELL	CAMPB # 5 TMC	1825845	USA	SERMC
North	5AA	FT. CAMPBELL	FT. CAMPBELL	CAMPB LHC PHCY	1825883	USA	SERMC
North	5AA	FT. CAMPBELL	FT. CAMPBELL	CAMPB REFILL PHCY	1825895	USA	SERMC
North	5AA	FT. CAMPBELL	FT. CAMPBELL	CAMPB S&S PHCY	1825908	USA	SERMC
North	5AA	FT. CAMPBELL	FT. CAMPBELL	CAMPB VA PHCY	1825910	USA	SERMC
North	5AA	FT. CAMPBELL	FT. CAMPBELL	CAMPB INPAT PHCY	1825922	USA	SERMC
North	5AA	FT. CAMPBELL	FT. CAMPBELL	CAMPB SATL PHCY	1825934	USA	SERMC
North	5AA	FT. CAMPBELL	FT. CAMPBELL	CAMPB MAIN OP PHCY	1825946	USA	SERMC
North	5BA	FT. KNOX	FT. KNOX	KNOX PX PHCY	1826063	USA	NARMC
North	5BA	FT. KNOX	FT. KNOX	KNOX AID STATION PHCY	1826087	USA	NARMC

D O D P O C W E B I N T E L L I G E N C E G U I D E

RGN	CHAIN CODE	CHCS HOST	SITE	PHARMACY NAME	NCPDP#	SVC	SVC COMM
North	5BA	FT. KNOX	FT. KNOX	KNOX ER PHCY	1826099	USA	NARMC
North	5BA	FT. KNOX	FT. KNOX	KNOX MAIN PHCY	1826102	USA	NARMC
North	5BA	FT. KNOX	FT. KNOX	KNOX NELSON TMC PHCY	1826114	USA	NARMC
North	5BB	FT. KNOX	ROCK ISLAND	ROCK ISLAND ARSENAL PHCY	1471084	USA	NARMC
North	5BC	FT. KNOX	SELFRIDGE ANG	SELFRIDGE ANG PHCY	2360434	USA	NARMC
North	5BD	FT. KNOX	FT. MCCOY	MCCOY TMC PHCY	5127469	USA	NARMC
North	5BE	FT. KNOX	BLUE GRSS ARMY DEPOT	BLUE GRASS ARMY	1828536	USA	NARMC
North	5CA	GREAT LAKES	CLEVELAND	CLEVELAND PHCY	3667500	USN	NME
North	5CB	GREAT LAKES	GREAT LAKES	GREAT LAKES NH PHCY	1465524	USN	NME
North	5CB	GREAT LAKES	GREAT LAKES	GREAT LAKES BURKEY MALL	1471185	USN	NME
North	5CB	GREAT LAKES	GREAT LAKES	GREAT LAKES BMC 237 PHCY	1471197	USN	NME
North	5CB	GREAT LAKES	GREAT LAKES	USS TRANQ - MAIN PHCY	1471200	USN	NME
North	5CB	GREAT LAKES	GREAT LAKES	USS TRANQ - TURN TWO PHCY	1471212	USN	NME
North	5CB	GREAT LAKES	GREAT LAKES	USS TRANQ - DENTAL PHCY	1471224	USN	NME
North	5CB	GREAT LAKES	GREAT LAKES	GREAT LAKES DISCHARGE	1476414	USN	NME
North	5CB	GREAT LAKES	GREAT LAKES	GREAT LAKES REFILL PHCY	1476591	USN	NME
North	5DA	SCOTT	SCOTT	SCOTT MAIN PHCY	1471109	USAF	AMC
North	5DA	SCOTT	SCOTT	SCOTT HOSP PHCY	1471111	USAF	AMC
North	5DA	SCOTT	SCOTT	SCOTT SATL PHCY	1471123	USAF	AMC
North	5EA	WRGHT PTTRSN	WRIGHT PATTERSON	WR-PAT PEDS CLINIC PHCY	3666825	USAF	AFMC
North	5EA	WRGHT PTTRSN	WRIGHT PATTERSON	WR-PAT REFILL PHCY	3666837	USAF	AFMC
North	5EA	WRGHT PTTRSN	WRIGHT PATTERSON	WR-PAT INPAT (DC) PHCY	3666849	USAF	AFMC
North	5EA	WRGHT PTTRSN	WRIGHT PATTERSON	WR-PAT MAIN PHCY	3666851	USAF	AFMC
North	5EA	WRGHT PTTRSN	WRIGHT PATTERSON	WR-PAT OP (CIV) PHCY	3666863	USAF	AFMC
North	5EA	WRGHT PTTRSN	WRIGHT PATTERSON	WR-PAT KITTYHAWK PHCY	3666875	USAF	AFMC
North	5EA	WRGHT PTTRSN	WRIGHT PATTERSON	WR-PAT PEDS OTC PHCY	3666887	USAF	AFMC
North	5ZA	NO CHCS	TRAVERSE CTY USCG-PH	TRAVERSE CITY USCG PHCY-PH	2360888	USCG	MLCA
South	6AA	ALTUS	ALTUS	ALTUS PHCY - 97th MDG	3720225	USAF	AETC
South	6BA	BARKSDALE	BARKSDALE	BARKSDALE MAIN PHCY	1929299	USAF	ACC
South	6BA	BARKSDALE	BARKSDALE	BARKSDALE REFILL PHCY	1929302	USAF	ACC
South	6CA	CORPUS CHRISTI	CORPUS CHRISTI	CORPUS CHRISTI PHCY	4511398	USN	NME
South	6CA	CORPUS CHRISTI	CORPUS CHRISTI	CRPS JRB FT WRTH BMC RFLL SAT.	4531732	USN	NME
South	6CB	CORPUS CHRISTI	INGLESIDE	INGLESIDE PHCY	4511350	USN	NME
South	6CD	CORPUS CHRISTI	KINGSVILLE	KINGSVILLE PHCY	4511362	USN	NME
South	6CE	CORPUS CHRISTI	FT. WORTH	FT WORTH JT RES BASE PHCY	4511386	USN	NME
South	6DA	DYESS	DYESS	DYESS PHCY	4511413	USAF	ACC
South	6EA	FT. HOOD	COPPERAS COVE	COPPERAS COVE FCC PHCY	4510790	USA	GPRMC
South	6EB	FT. HOOD	FT. HOOD	HOOD MONROE TMC PHCY	4510803	USA	GPRMC
South	6EB	FT. HOOD	FT. HOOD	HOOD BENNETT FC PHCY	4510841	USA	GPRMC
South	6EB	FT. HOOD	FT. HOOD	HOOD PEDS PHCY	4510865	USA	GPRMC
South	6EB	FT. HOOD	FT. HOOD	HOOD REFILL PHCY	4510928	USA	GPRMC
South	6EB	FT. HOOD	FT. HOOD	HOOD MAIN OP PHCY	4510930	USA	GPRMC
South	6EB	FT. HOOD	FT. HOOD	HOOD # 6 TMC PHCY	4510980	USA	GPRMC
South	6EB	FT. HOOD	FT. HOOD	HOOD SELF-CARE PHCY	4519091	USA	GPRMC
South	6EB	FT. HOOD	FT. HOOD	HOOD MOORE CLINIC PHCY	4521680	USA	GPRMC
South	6EB	FT. HOOD	FT. HOOD	HOOD PX PHCY	4523406	USA	GPRMC
South	6EC	FT. HOOD	KILLEEN	KILLEEN DACH FC PHCY	4510853	USA	GPRMC
South	6EMO	FT. HOOD	FT. HOOD CMOP	HOOD CMOP	4524395	USA	GPRMC
South	6FA	FT. POLK	FT. POLK	POLK PHCY	1929439	USA	GPRMC

DOD POC WEBINTELLIGENCE GUIDE

RGN	CHAIN CODE	CHCS HOST	SITE	PHARMACY NAME	NCPDP#	SVC	SVC COMM
South	6GA	FT. SILL	FT. SILL	SILL MAIN OP PHCY	3722166	USA	GPRMC
South	6GA	FT. SILL	FT. SILL	SILL DC PHCY	3722178	USA	GPRMC
South	6GA	FT. SILL	FT. SILL	SILL COMMISSARY PHCY	3722180	USA	GPRMC
South	6GA	FT. SILL	FT. SILL	SILL TMC PHCY	3722192	USA	GPRMC
South	6GA	FT. SILL	FT. SILL	SILL PREV MED CLINIC	3723865	USA	GPRMC
South	6GB	FT. SILL	PINE BLUFF	PINE BLUFF ARSENAL PHCY	0420783	USA	GPRMC
South	6GC	FT. SILL	McALESTER	McALESTER PHCY	3723891	USA	GPRMC
South	6HA	GOODFELLOW	GOODFELLOW	GOODFELLOW PHCY	4596740	USAF	AETC
South	6JA	LACKLAND	BROOKS	BROOKS PHCY	4510978	USAF	AFMC
South	6JB	LACKLAND	FT. SAM HOUSTON	FT SAM MAIN OP PHCY	4503884	USA	GPRMC
South	6JB	LACKLAND	FT. SAM HOUSTON	FT SAM INPAT PHARM	4512465	USA	GPRMC
South	6JB	LACKLAND	FT. SAM HOUSTON	FT SAM NUCLEAR PHCY	4512516	USA	GPRMC
South	6JB	LACKLAND	FT. SAM HOUSTON	FT SAM HEM/ONC PHARM	4512528	USA	GPRMC
South	6JB	LACKLAND	FT. SAM HOUSTON	FT SAM UCC PHCY	4512530	USA	GPRMC
South	6JB	LACKLAND	FT. SAM HOUSTON	FT SAM PEDS PHCY	4512542	USA	GPRMC
South	6JB	LACKLAND	FT. SAM HOUSTON	FT SAM TMC PHCY	4512833	USA	GPRMC
South	6JB	LACKLAND	FT. SAM HOUSTON	FT SAM REFILL PHCY	4512845	USA	GPRMC
South	6JC	LACKLAND	KELLY	KELLY OP PHCY	4511944	USAF	AETC
South	6JD	LACKLAND	LACKLAND	LACKLAND RX RECOVERY PHC	4511805	USAF	AETC
South	6JD	LACKLAND	LACKLAND	LACKLAND PEDS PHCY	4511893	USAF	AETC
South	6JD	LACKLAND	LACKLAND	LACKLAND BMT OP PHCY	4511906	USAF	AETC
South	6JD	LACKLAND	LACKLAND	LACKLAND ER PHCY	4511918	USAF	AETC
South	6JD	LACKLAND	LACKLAND	LACKLAND REFILL PHCY	4511932	USAF	AETC
South	6JD	LACKLAND	LACKLAND	LACKLAND PC PHCY	4511956	USAF	AETC
South	6JD	LACKLAND	LACKLAND	LACKLAND REID OP PHCY	4517605	USAF	AETC
South	6JD	LACKLAND	LACKLAND	LACKLAND MAIN OP PHCY	4596776	USAF	AETC
South	6JE	LACKLAND	RANDOLPH	RANDOLPH PHCY	4512908	USAF	AETC
South	6JF	LACKLAND	GALVESTON USCG-PH	GALVESTON USCG PHCY-PH	4513075	USCG	MLCA
South	6JG	LACKLAND	HOUSTON USCG-PH	HSTN USCG ELLGTN FLD PHCY-PH	4519332	USCG	MLCA
South	6JH	LACKLAND	CAMP BULLIS	CAMP BULLIS PHCY	4528963	USA	GPRMC
South	6KA	LAUGHLIN	LAUGHLIN	LAUGHLIN PHCY	4510536	USAF	AETC
South	6MA	LITTLE ROCK	LITTLE ROCK	LITTLE ROCK MAIN PHCY 314th	0420846	USAF	AETC
South	6MA	LITTLE ROCK	LITTLE ROCK	LITTLE ROCK REFILL PHCY	0421076	USAF	AETC
South	6MA	LITTLE ROCK	LITTLE ROCK	LITTLE ROCK POE PHCY	0421709	USAF	AETC
South	6NB	SHEPPARD	SHEPPARD	SHEPPARD OP PHCY	4510699	USAF	AETC
South	6NB	SHEPPARD	SHEPPARD	SHEPPARD SATL PHCY	4510702	USAF	AETC
South	6NB	SHEPPARD	SHEPPARD	SHEPPARD MOD INPAT PHCY	4510740	USAF	AETC
South	6NB	SHEPPARD	SHEPPARD	SHEPPARD OTC PHCY	4510752	USAF	AETC
South	6NB	SHEPPARD	SHEPPARD	SHEPPARD LOBBY PHONE REFILL	4519421	USAF	AETC
South	6PA	TINKER	TINKER	TINKER PHCY	3722217	USAF	AFMC
South	6QA	VANCE	VANCE	VANCE PHCY 71st MDG	3722267	USAF	AETC
South	6SA	PEC	PDTS SPCL PRJCTS	PDTS SPECIAL PROJECTS	4522303	USA	N/A
West	7AA	CANNON	CANNON	CANNON MAIN PHCY	3210185	USAF	ACC
West	7AA	CANNON	CANNON	CANNON REFILL PHCY	3210197	USAF	ACC
West	7AA	CANNON	CANNON	CANNON EXT HR PHCY	3210200	USAF	ACC
West	7BA	DAVIS MONTHAN	DAVIS MONTHAN	DAVIS-MON MAIN 355th MDG	0322103	USAF	ACC
West	7BA	DAVIS MONTHAN	DAVIS MONTHAN	DAVIS-MON SATL PHCY	0324020	USAF	ACC
West	7CA	ELLSWORTH	ELLSWORTH	ELLSWORTH PHCY 28th MDG	4304969	USAF	ACC
West	7DA	FT. BLISS	FT. BLISS	BLISS INPAT PHCY	4512439	USA	GPRMC

DOD POC WEBINTELLIGENCE GUIDE

RGND	CHAIN CODE	CHCS HOST	SITE	PHARMACY NAME	NCPDP#	SVC	SVC COMM
West	7DA	FT. BLISS	FT. BLISS	BLISS HEM/ONC PHCY	4512441	USA	GPRMC
West	7DA	FT. BLISS	FT. BLISS	BLISS MAIN OP PHCY	4512453	USA	GPRMC
West	7DA	FT. BLISS	FT. BLISS	BLISS CONS TMC PHCY	4512807	USA	GPRMC
West	7DA	FT. BLISS	FT. BLISS	BLISS REFILL PHCY	4512821	USA	GPRMC
West	7DA	FT. BLISS	FT. BLISS	BLISS NUCLEAR PHCY	4508656	USA	GPRMC
West	7DB	FT. BLISS	WHT SNDS MSSLE RNG	WHITE SANDS MISSILE RANGE	3210224	USA	GPRMC
West	7EA	FT. CARSON	BUCKLEY AFB	BUCKLEY AFB MAIN PHCY	0616790	USAF	AFSPC
West	7EC	FT. CARSON	FT. CARSON	CARSON WARRIOR PHCY	0616601	USA	GPRMC
West	7EC	FT. CARSON	FT. CARSON	CARSON #10 TMC PHCY	0616613	USA	GPRMC
West	7EC	FT. CARSON	FT. CARSON	CARSON INPAT PHCY	0616625	USA	GPRMC
West	7EC	FT. CARSON	FT. CARSON	CARSON MAIN PHCY	0616637	USA	GPRMC
West	7EC	FT. CARSON	FT. CARSON	CARSON REFILL PHCY	0616649	USA	GPRMC
West	7EC	FT. CARSON	FT. CARSON	CARSON WWC AFTERHOURS PHCY	0617514	USA	GPRMC
West	7EC	FT. CARSON	FT. CARSON	CARSON PACC AFTERHOURS PHCY	0617526	USA	GPRMC
West	7EC	FT. CARSON	FT. CARSON	CARSON ER AFTERHOURS PHCY	0617538	USA	GPRMC
West	7EC	FT. CARSON	FT. CARSON	CARSON #9 TMC PHCY	0617540	USA	GPRMC
West	7ED	FT. CARSON	PETERSON	PETERSON PHCY	0616788	USAF	AFSPC
West	7EF	FT. CARSON	USAF ACADEMY	USAF A MAIN OP PHCY	0616536	USAF	USAF A
West	7EF	FT. CARSON	USAF ACADEMY	USAF A CADET CLN PHCY	0616752	USAF	USAF A
West	7EF	FT. CARSON	USAF ACADEMY	USAF A COMMUNITY PHCY	0616764	USAF	USAF A
West	7EF	FT. CARSON	USAF ACADEMY	USAF A INPAT PHCY	0616776	USAF	USAF A
West	7EG	FT. CARSON	SCHRIEVER	SCHRIEVER PHCY	0619063	USAF	AFSPC
West	7ERC	FT. CARSON	PIKES PEAK JOINT RPC	FT CARSON REFILL PROC. CTR	0618770	USA	USAF A
West	7ERC	FT. CARSON	PIKES PEAK JOINT RPC	USAF A REFILL PROC. CNTR	0618782	USAF	USAF A
West	7ERC	FT. CARSON	PIKES PEAK JOINT RPC	PETERSON AFB REFILL PROC. CTR	0618794	USAF	USAF A
West	7FA	FT. HUACHUCA	FT. HUACHUCA	HUACHUCA MAIN PHCY	0324272	USA	GPRMC
West	7FA	FT. HUACHUCA	FT. HUACHUCA	HUACHUCA PX PHCY	0324284	USA	GPRMC
West	7GA	FT. LNRD WD	FT. LEONARD WOOD	L WOOD MAIN PHCY	2633065	USA	GPRMC
West	7GA	FT. LNRD WD	FT. LEONARD WOOD	L WOOD HP PHCY	2633077	USA	GPRMC
West	7GA	FT. LNRD WD	FT. LEONARD WOOD	L WOOD REFILL PHCY	2633089	USA	GPRMC
West	7GA	FT. LNRD WD	FT. LEONARD WOOD	L WOOD SUPPORT PHCY	2633091	USA	GPRMC
West	7GA	FT. LNRD WD	FT. LEONARD WOOD	L WOOD CTMC PHCY	2633104	USA	GPRMC
West	7GA	FT. LNRD WD	FT. LEONARD WOOD	L WOOD TSC PHCY	2633116	USA	GPRMC
West	7GA	FT. LNRD WD	FT. LEONARD WOOD	L WOOD PRESCRIPTION RNWL	2633875	USA	GPRMC
West	7GA	FT. LNRD WD	FT. LEONARD WOOD	L WOOD CLINIC ADMIN PHCY	2634029	USA	GPRMC
West	7HA	FT. RILEY	FT. RILEY	RILEY REFILL PHCY	1717187	USA	GPRMC
West	7HA	FT. RILEY	FT. RILEY	RILEY CTMC PHCY	1717199	USA	GPRMC
West	7HA	FT. RILEY	FT. RILEY	RILEY AFTER HOURS PHCY	1717202	USA	GPRMC
West	7HA	FT. RILEY	FT. RILEY	RILEY MAIN PHCY	1717214	USA	GPRMC
West	7JA	GRAND FORKS	GRAND FORKS	GRAND FORKS PHCY 319th MDG	3503922	USAF	AMC
West	7KA	HILL	HILL	HILL MAIN PHCY 649th MDG PHCY	4609256	USAF	AFMC
West	7KA	HILL	HILL	HILL REFILL PHCY	4609268	USAF	AFMC
West	7KA	HILL	HILL	HILL MOD PHCY	4609270	USAF	AFMC
West	7KB	HILL	DUGWAY	DUGWAY HC PHCY	4609307	USA	GPRMC
West	7LA	HOLLOMAN	HOLLOMAN	HOLLOMAN PHCY	3210010	USAF	ACC
West	7MA	KIRTLAND	KIRTLAND	KIRTLAND MAIN OP – 377th MDG	3208926	USAF	AFMC
West	7MA	KIRTLAND	KIRTLAND	KIRTLAND REFILL PHCY	3210159	USAF	AFMC
West	7MMO	KIRTLAND	KIRTLAND CMOP	KIRTLAND CMOP	3210717	USAF	AFMC
West	7PA	LUKE	LUKE	LUKE AEROMED SRVS PHCY	0323941	USAF	AETC

D O D P O C W E B I N T E L L I G E N C E G U I D E

RGN	CHAIN CODE	CHCS HOST	SITE	PHARMACY NAME	NCPDP#	SVC	SVC COMM
West	7PA	LUKE	LUKE	LUKE HOSP PHCY	0323953	USAF	AETC
West	7PA	LUKE	LUKE	LUKE SATL PHCY	0323965	USAF	AETC
West	7PA	LUKE	LUKE	LUKE REFILL PHCY	0323977	USAF	AETC
West	7PA	LUKE	LUKE	LUKE ER/MOD PHCY	0323989	USAF	AETC
West	7QA	MALMSTROM	MALMSTROM	MALMSTROM PHCY	2706387	USAF	AFSPC
West	7RA	MCCONNELL	MCCONNELL	MCCONNELL CALL IN REFILL PHCY	0534823	USAF	AMC
West	7RA	MCCONNELL	MCCONNELL	MCCONNELL OP PHCY	0534859	USAF	AMC
West	7RA	MCCONNELL	MCCONNELL	MCCONNELL OP PHCY	1717517	USAF	AMC
West	7RA	MCCONNELL	MCCONNELL	MCCONNELL CALL IN REFILL PHCY	1717529	USAF	AMC
West	7RA	MCCONNELL	MCCONNELL	MCCONNELL CIV PHCY	1717985	USAF	AMC
West	7SA	MINOT	MINOT	MINOT PHCY	3503883	USAF	ACC
West	7SA	MINOT	MINOT	MINOT REFILL PHCY	3503895	USAF	ACC
West	7SA	MINOT	MINOT	MINOT (MAIN) HCP PHCY	3503908	USAF	ACC
West	7TA	MOUNTAIN HM	MOUNTAIN HOME	MT HOME OP PHCY	1306845	USAF	ACC
West	7TA	MOUNTAIN HM	MOUNTAIN HOME	MT HOME REFILL PHCY	1306857	USAF	ACC
West	7UA	FT. LVNWRTH	FT. LEAVENWORTH	LEAVENWORTH PHCY	1717125	USA	GPRMC
West	7WA	NELLIS	NELLIS	NELLIS MOD PHCY	2975413	USAF	ACC
West	7WA	NELLIS	NELLIS	NELLIS INPAT PHCY	2975526	USAF	ACC
West	7WA	NELLIS	NELLIS	NELLIS BRAVO PHCY	2975639	USAF	ACC
West	7WA	NELLIS	NELLIS	NELLIS ALPHA PHCY (MAIN)	2975742	USAF	ACC
West	7WA	NELLIS	NELLIS	NELLIS SATL PHCY	2975855	USAF	ACC
West	7WA	NELLIS	NELLIS	NELLIS REFILL PHCY	2975968	USAF	ACC
West	7WA	NELLIS	NELLIS	NELLIS VA INPATIENT PHCY	2981226	USAF	ACC
West	7WA	NELLIS	NELLIS	NELLIS FP MOD PHCY	2986442	USAF	ACC
West	7WA	NELLIS	NELLIS	NELLIS PEDS MOD PHCY	2986555	USAF	ACC
West	7WA	NELLIS	NELLIS	NELLIS VA OUTPATIENT PHCY	2988600	USAF	ACC
West	7XA	OFFUTT	OFFUTT	OFFUTT MAIN PHCY	2815706	USAF	ACC
West	7XA	OFFUTT	OFFUTT	OFFUTT SATL PHCY	2815718	USAF	ACC
West	7YA	WARREN	WARREN	FE WARREN PHCY	5203625	USAF	AFSPC
West	7ZA	WHITEMAN	WHITEMAN	WHITEMAN PHCY	2632897	USAF	ACC
West	9AB	CAMP PNDLTN	BARSTOW	BARSTOW PHCY	0549254	USN	NMW
West	9AC	CAMP PNDLTN	BRIDGEPORT	BRIDGEPORT PHCY	0549507	USN	NMW
West	9AD	CAMP PNDLTN	CAMP PENDLETON	CAMP PEND 31 ABC PHCY	0548959	USN	NMW
West	9AD	CAMP PNDLTN	CAMP PENDLETON	CAMP PEND 52 ABC PHCY	0548985	USN	NMW
West	9AD	CAMP PNDLTN	CAMP PENDLETON	CAMP PEND 22 ABC PHCY	0549002	USN	NMW
West	9AD	CAMP PNDLTN	CAMP PENDLETON	CAMP PEND 21 ABC PHCY	0549139	USN	NMW
West	9AD	CAMP PNDLTN	CAMP PENDLETON	CAMP PEND 13 ABC PHCY	0549191	USN	NMW
West	9AD	CAMP PNDLTN	CAMP PENDLETON	CAMP PEND PHCY	0549444	USN	NMW
West	9AD	CAMP PNDLTN	CAMP PENDLETON	CAMP PEND 62 ABC PHCY	0560474	USN	NMW
West	9AD	CAMP PNDLTN	CAMP PENDLETON	CAMP PEND 33 ABC PHCY	0561490	USN	NMW
West	9AD	CAMP PNDLTN	CAMP PENDLETON	CAMP PEND NHCP PP PHCY	0563785	USN	NMW
West	9AD	CAMP PNDLTN	CAMP PENDLETON	CAMP PEND San MATEO 62 ABMC	0592700	USN	NMW
West	9AD	CAMP PNDLTN	CAMP PENDLETON	CAMP PEND 41 ABC PHCY	5601097	USN	NMW
West	9AD	CAMP PNDLTN	CAMP PENDLETON	CAMP PEND 43 ABMC PHCY	5601516	USN	NMW
West	9AD	CAMP PNDLTN	CAMP PENDLETON	CAMP PEND 53 ABMC PHCY	5601528	USN	NMW
West	9AE	CAMP PNDLTN	CHINA LAKE	CHINA LAKE PHCY	0549622	USN	NMW
West	9AF	CAMP PNDLTN	OCEANSIDE	OCEANSIDE TOC PHCY	0549468	USN	NMW
West	9AG	CAMP PNDLTN	POINT MUGU	POINT MUGU PHCY	0549242	USN	NMW
West	9AH	CAMP PNDLTN	PORT HUENEME	PT HUENEME PHCY	0549266	USN	NMW

DOD POC WEBINTELLIGENCE GUIDE

RGN	CHAIN CODE	CHCS HOST	SITE	PHARMACY NAME	NCPDP#	SVC	SVC COMM
West	9AH	CAMP PNDLTN	PORT HUENEME	PT HUENEME SAN NICOLAS	0549317	USN	NMW
West	9AK	CAMP PNDLTN	TWENTY-NINE PALMS	29 PALMS MAIN PHCY	0549610	USN	NMW
West	9AK	CAMP PNDLTN	TWENTY-NINE PALMS	29 PALMS MSC PHCY	0549723	USN	NMW
West	9AN	CAMP PNDLTN	YUMA	YUMA MAIN PHCY	0324323	USN	NMW
West	9AN	CAMP PNDLTN	YUMA	YUMA FLAS PHCY	0324335	USN	NMW
West	9AP	CAMP PNDLTN	RIVERSIDE	RIVERSIDE-MARINE CORP BASE	0588333	USN	NMW
West	9BA	EDWARDS	EDWARDS	EDWARDS PHCY	0540345	USAF	AFMC
West	9CA	FT. IRWIN	FT. IRWIN	IRWIN PHCY	0530786	USA	WRMC
West	9CB	FT. IRWIN	YUMA PROVING GRNDS	YUMA PROVING GRNDS PHCY	0323991	USA	WRMC
West	9DA	LOS ANGELES	LOS ANGELES	LOS ANGELES PHCY 61st MDS	0537918	USAF	AFSPC
West	9DB	LOS ANGELES	SAN PEDRO	FT MACARTHUR PHCY	0551475	USAF	AFSPC
West	9EA	SAN DG NMC	CHULA VISTA	CHULA VISTA TOC PHCY	0540763	USN	NMW
West	9EB	SAN DG NMC	EL CENTRO	EL CENTRO PHCY	0528464	USN	NMW
West	9EC	SAN DG NMC	SAN DG - 32nd NAVAL STN	SAN DG 32nd ST NS PHCY	0528755	USN	NMW
West	9ED	SAN DG NMC	SAN DG - CLAIREMONT	SAN DG CLAIREMONT TOC	0540749	USN	NMW
West	9EF	SAN DG NMC	SAN DG - MCRD	SAN DG MCRD PHCY	0528337	USN	NMW
West	9EH	SAN DG NMC	SAN DG - MIRAMAR	SAN DG MIRAMAR PHCY	0528123	USN	NMW
West	9EJ	SAN DG NMC	SAN DG NAB CORONADO	SAN DG NAB CORONADO PHCY	0528818	USN	NMW
West	9EK	SAN DG NMC	SAN DG - NAVEX 32nd ST	SAN DG NAVEX (32nd ST) PHCY	0527967	USN	NMW
West	9EM	SAN DG NMC	SAN DG - NORTH ISLAND	SAN DG NORTH ISLAND PHCY	0528301	USN	NMW
West	9EMO	SAN DG NMC	SAN DG NMC CMOP	SAN DG NMC CMOP	0581896	USN	NMW
West	9EN	SAN DG NMC	SAN DG NTC	SAN DG NTC PHCY	0528767	USN	NMW
West	9EP	SAN DG NMC	SAN DG NMC	SAN DG NMC PHCY (PARENT)	0520862	USN	NMW
West	9EP	SAN DG NMC	SAN DG NMC	SAN DG PEDS NMCS D PHCY	0529238	USN	NMW
West	9EP	SAN DG NMC	SAN DG NMC	SAN DG DC NMCS D PHCY	0529606	USN	NMW
West	9EP	SAN DG NMC	SAN DG NMC	SAN DG INT MED NMCS D PHCY	0530368	USN	NMW
West	9EP	SAN DG NMC	SAN DG NMC	SAN DG MAIL LOCAL PHCY	0588597	USN	NMW
West	9EQ	SAN DG NMC	SAN DG - SANTEE	SAN DG SANTEE PHCY	5623435	USN	NMW
West	9FA	VANDENBERG	VANDENBERG	VANDENBERG PHCY	0549759	USAF	AFSPC
West	9GA	USS MERCY	SAN DG - MERCY	MERCY PHCY	0546513	USN	NMW
West	9ZA	NO CHCS	SAN PEDRO USCG-PH	SAN PEDRO USCG PHCY-PH	0551336	USCG	MLCP
West	AAA	FAIRCHILD	FAIRCHILD	FAIRCHILD MAIN - 92nd MDG	4924507	USAF	AMC
West	AAA	FAIRCHILD	FAIRCHILD	FAIRCHILD MOD PHCY	4927185	USAF	AMC
West	AAA	FAIRCHILD	FAIRCHILD	FAIRCHILD REFILL PHCY	4927212	USAF	AMC
West	ACA	FT. LEWIS	BREMERTON	BREMERTON NH PHCY	4925496	USN	NMW
West	ACA	FT. LEWIS	BREMERTON	BREMERTON NS PHCY	4927541	USN	NMW
West	ACB	FT. LEWIS	EVERETT	EVERETT PHCY	4927539	USN	NMW
West	ACB	FT. LEWIS	EVERETT	EVERETT SMOKEY POINT BMC	4929672	USN	NMW
West	ACC	FT. LEWIS	FT. LEWIS	LEWIS PX PHCY	4927426	USA	WRMC
West	ACC	FT. LEWIS	FT. LEWIS	LEWIS NISQUALLY PHCY	4927438	USA	WRMC
West	ACC	FT. LEWIS	FT. LEWIS	LEWIS AMB CARE PHCY	4927440	USA	WRMC
West	ACC	FT. LEWIS	FT. LEWIS	LEWIS ONCOLOGY PHCY	4927452	USA	WRMC
West	ACC	FT. LEWIS	FT. LEWIS	LEWIS MAIN PHCY	4927464	USA	WRMC
West	ACC	FT. LEWIS	FT. LEWIS	LEWIS DRIVE THRU PHCY	4927476	USA	WRMC
West	ACC	FT. LEWIS	FT. LEWIS	LEWIS DC PHCY	4927488	USA	WRMC
West	ACC	FT. LEWIS	FT. LEWIS	LEWIS COURIER PHCY	4927490	USA	WRMC
West	ACC	FT. LEWIS	FT. LEWIS	LEWIS BULK PHCY	4927503	USA	WRMC
West	ACC	FT. LEWIS	FT. LEWIS	LEWIS WILL CALL PHCY	4928783	USA	WRMC
West	ACC	FT. LEWIS	FT. LEWIS	LEWIS OKUBO PHCY	4929521	USA	WRMC

DOD POC WEBINTELLIGENCE GUIDE

RGN	CHAIN CODE	CHCS HOST	SITE	PHARMACY NAME	NCPDP#	SVC	SVC COMM
West	ACE	FT. LEWIS	MCCHORD	MCCHORD POE PHCY (MAIN)	4927197	USAF	AMC
West	ACE	FT. LEWIS	MCCHORD	MCCHORD SPECIAL PATIENT PHCY	4927200	USAF	AMC
West	ACF	FT. LEWIS	NORTH BEND USCG-PH	NORTH BEND USCG PHCY-PH	3813854	USCG	MLCP
West	ACG	FT. LEWIS	OAK HARBOR	OAK HARBOR PHCY	4927236	USN	NMW
West	ACG	FT. LEWIS	OAK HARBOR	OAK HARBOR SEAPLANE REFILL	4929367	USN	NMW
West	ACG	FT. LEWIS	OAK HARBOR	OAK HARBOR REFILL PHCY	4930687	USN	NMW
West	ACH	FT. LEWIS	PORT ANGELES USCG-PH	PT ANGELES USCG PHCY-PH	4927717	USCG	MLCP
West	ACJ	FT. LEWIS	PORT HADLOCK	PT HADLOCK INDIAN ISLAND	4927527	USN	NMW
West	ACK	FT. LEWIS	SEATTLE USCG-PH	SEATTLE USCG PHCY-PH	4927729	USCG	MLCP
West	ACM	FT. LEWIS	SILVERDALE	SILVERDALE BANGOR PHCY	4927515	USN	NMW
West	ACN	FT. LEWIS	WARRENTON USCG-PH	WARRENTON USCG PHCY-PH	3813866	USCG	MLCP
West	ACP	FT. LEWIS	USS ABRAHAM LINCOLN	ABRAHAM LINCOLN PHCY	4929331	USN	NMW
North	C1A1	USCG-EAST CST	NCA-BALTIMORE USCG	BALTIMORE USCG PHCY	2126642	USCG	MLCA
North	C1B1	USCG-EAST CST	NCA-CAPE MAY USCG	CAPE MAY USCG PHCY	3144881	USCG	MLCA
North	C1C1	USCG-EAST CST	NCA-WASH DC USCG	WASH DC HHQ USCG PHCY	0904323	USCG	MLCA
North	C1D1	USCG-EAST CST	NY ACTIVITIES USCG	NEW YORK ACTIVITIES USCG PHCY	3329023	USCG	MLCA
North	C1E1	USCG-EAST CST	BOSTON USCG	BOSTON USCG PHCY	2239778	USCG	MLCA
North	C1F1	USCG-EAST CST	CAPE COD USCG	CAPE COD USCG PHCY	2239792	USCG	MLCA
North	C1G1	USCG-EAST CST	NEW LONDON USCG	NEW LONDON USCG PHCY	0719356	USCG	MLCA
North	C1H2	USCG-EAST CST	ELIZABETH CITY USCG	ELIZABETH CITY USCG PHCY	3440194	USCG	MLCA
North	C1J2	USCG-EAST CST	PORTSMOUTH USCG	PTSMTH USCG PHCY	4837300	USCG	MLCA
North	C1K2	USCG-EAST CST	YORKTOWN USCG	YORKTOWN USCG PHCY	4837297	USCG	MLCA
South	C1L3	USCG-EAST CST	OPA-LOCKA USCG	OPA LOCKA USCG PHCY	1096925	USCG	MLCA
South	C1M3	USCG-EAST CST	MIAMI USCG	MIAMI BEACH USCG PHCY	1096937	USCG	MLCA
South	C1N3	USCG-EAST CST	CLEARWATER USCG	CLEARWATER USCG PHCY	1096949	USCG	MLCA
North	C1P5	USCG-EAST CST	TRAVERSE CITY USCG	TRAVERSE CITY USCG PHCY	2364432	USCG	MLCA
South	C1R3	USCG-EAST CST	ST. PETERSBURG USCG	ST. PETERSBURG USCG PHCY	1016369	USCG	MLCA
West	C2A0	USCG-WEST CST	ALAMEDA USCG	ALAMEDA USCG PHCY	0586226	USCG	MLCP
West	C2B0	USCG-WEST CST	MCKINLEYVILLE USCG	MCKINLEYVILLE USCG PHCY	0586199	USCG	MLCP
West	C2C0	USCG-WEST CST	PETALUMA USCG	PETALUMA USCG PHCY	0586149	USCG	MLCP
West	C2C0	USCG-WEST CST	PETALUMA USCG	PETALUMA TRACEN USCG PHCY	0586151	USCG	MLCP
West	C2DA	USCG-WEST CST	NORTH BEND USCG	NORTH BEND USCG PHCY	3814781	USCG	MLCP
West	C2EA	USCG-WEST CST	PORT ANGELES USCG	PT ANGELES USCG PHCY	4929999	USCG	MLCP
West	C2FA	USCG-WEST CST	SEATTLE USCG	SEATTLE USCG PHCY	4930005	USCG	MLCP
West	C2GA	USCG-WEST CST	WARRENTON USCG	WARRENTON USCG PHCY	3814779	USCG	MLCP
West	C2H9	USCG-WEST CST	SAN PEDRO USCG	SAN PEDRO USCG PHCY	0586101	USCG	MLCP
West	C3AA	USCG-ALASKA	KODIAK USCG	KODIAK USCG PHCY	0226084	USCG	MLCP
West	C3BA	USCG-ALASKA	JUNEAU USCG	JUNEAU USCG PHCY	0226197	USCG	MLCP
West	C3CA	USCG-ALASKA	KETCHIKAN USCG	KETCHIKAN USCG PHCY	0226200	USCG	MLCP
West	C3DA	USCG-ALASKA	SITKA USCG	SITKA USCG PHCY	0225955	USCG	MLCP
South	C4A3	USCG-CARIBBEAN	AGUADILLA USCG	AGUADILLA USCG PHCY	4023949	USCG	MLCA
South	C4B3	USCG-CARIBBEAN	SAN JUAN USCG	SAN JUAN USCG CLINIC	4023951	USCG	MLCA
South	C5A4	USCG-MID-AMER.	NEW ORLEANS USCG	NEW ORLEANS USCG ISC NOLA	1930862	USCG	MLCA
South	C5B4	USCG-MID-AMER.	MOBILE USCG	MOBILE USCG PHCY	0131401	USCG	MLCA
South	C5C6	USCG-MID-AMER.	GALVESTON USCG	GALVESTON USCG PHCY	4526008	USCG	MLCA
South	C5D6	USCG-MID-AMER.	HOUSTON USCG	HOUSTON USCG ELLIGTON FLD	4526010	USCG	MLCA
West	C6AP	USCG-PACIFIC	HONOLULU USCG	HONOLULU USCG PHCY	1204382	USCG	MLCP
Europe	EAA	AVIANO	AVIANO	AVIANO MAIN PHCY	8110518	USAF	USAFE
Europe	EAA	AVIANO	AVIANO	AVIANO SACILE PHCY	8110520	USAF	USAFE

D O D P O C W E B I N T E L L I G E N C E G U I D E

RGN	CHAIN CODE	CHCS HOST	SITE	PHARMACY NAME	NCPDP#	SVC	SVC COMM
Europe	EBA	BAHRAIN	BAHRAIN	BAHRAIN PHCY	8110102	USN	NME
Europe	ECA	INCIRLIK	INCIRLIK	INCIRLIK PHCY	8110075	USAF	USAFE
Europe	ECB	INCIRLIK	IZMAR	IZMAR PHCY 425 ABS MDF	8110063	USAF	USAFE
Europe	EDA	KEFLAVIK	KEFLAVIK	KEFLAVIK MAIN PHCY	8110479	USN	NME
Europe	EEA	LAJES	LAJES	LAJES FIELD PHCY	8110051	USAF	USAFE
Europe	EFA	LAKENHEATH	CORNWALL	ST MAWGAN PHCY	8110633	USN	NME
Europe	EFB	LAKENHEATH	LAKENHEATH	LAKENHEATH PHCY 48th MDG	8110594	USAF	USAFE
Europe	EFC	LAKENHEATH	LONDON	LONDON PHCY	8110621	USN	NME
Europe	EFD	LAKENHEATH	RUISLIP	RUISLIP PHCY	8110138	USN	NME
Europe	EFE	LAKENHEATH	UPWOOD	UPWOOD CLINIC PHCY	8110140	USAF	USAFE
Europe	EFF	LAKENHEATH	CROUGHTON	CROUGHTON PHCY	8110671	USAF	USAFE
Europe	EFG	LAKENHEATH	MENWITH HILL	MENWITH HILL PHCY	8110683	USAF	USAFE
Europe	EFH	LAKENHEATH	MILDENHALL	MILDENHALL FLT MED PHCY	8110695	USAF	USAFE
Europe	EFJ	LAKENHEATH	FAIRFORD	FAIRFORD OUTPATIENT PHCY	8110734	USAF	USAFE
Europe	EG0	LANDSTUHL	TUZLA	TUZLA PHCY	8110013	USA	ERMC
Europe	EG1	LANDSTUHL	RAMSTEIN	RAMSTEIN PHCY	8110037	USAF	USAFE
Europe	EG2	LANDSTUHL	RHEIN MAIN	RHEIN MAIN PHCY	8110380	USAF	USAFE
Europe	EG3	LANDSTUHL	SCHWEINFURT	SCHWEINFURT PHCY	8110164	USA	ERMC
Europe	EG4	LANDSTUHL	SEMBACH	SEMBACH PHCY	8110099	USAF	USAFE
Europe	EG5	LANDSTUHL	SHAPE	SHAPE PHCY	8110607	USA	ERMC
Europe	EG6	LANDSTUHL	SHAPE - UK	SHAPE UK PHCY	8110619	USA	ERMC
Europe	EG7	LANDSTUHL	SPANGDALEM	SPANGDALEM SDL PHCY	8110265	USAF	USAFE
Europe	EG8	LANDSTUHL	STUTTGART	STUTTGART PATCH PHCY	8110405	USA	ERMC
Europe	EG9	LANDSTUHL	TAZAR	TAZAR PHCY	8110025	USA	ERMC
Europe	EGA	LANDSTUHL	BABENHAUSEN	BABENHAUSEN PHCY	8110304	USA	ERMC
Europe	EGAA	LANDSTUHL	VICENZA	VINCENZA PHCY	8110544	USA	ERMC
Europe	EGB	LANDSTUHL	BAD AIBLING	BAD AIBLING PHCY	8110241	USA	ERMC
Europe	EGBB	LANDSTUHL	VILSECK	VILSECK PHCY	8110152	USA	ERMC
Europe	EGC	LANDSTUHL	BAD KREUZNACH	BAD KREUZNACH PHCY	8110291	USA	ERMC
Europe	EGCC	LANDSTUHL	WIESBADEN	WIESBADEN PHCY	8110429	USA	ERMC
Europe	EGD	LANDSTUHL	BAMBERG	BAMBERG PHCY	8110239	USA	ERMC
Europe	EGDD	LANDSTUHL	WUERZBURG	WUERZBURG PHCY	8110253	USA	ERMC
Europe	EGE	LANDSTUHL	BAUMHOLDER	BAUMHOLDER PHCY	8110289	USA	ERMC
Europe	EGEE	LANDSTUHL	KOSOVO	KOSOVO PHCY	8110657	USA	ERMC
Europe	EGF	LANDSTUHL	BITBURG	BITBURG PHCY	8110277	USAF	USAFE
Europe	EGFF	LANDSTUHL	BAGRAM	BAGRAM BGM PHCY	8110708	USA	ERMC
Europe	EGG	LANDSTUHL	BRUSSELS	BRUSSELS NATO PHCY	8110049	USA	ERMC
Europe	EGGG	LANDSTUHL	BAGHDAD	BAGHDAD BDD PHCY	8110710	USA	ERMC
Europe	EGGH	LANDSTUHL	BALAD	BALAD PHCY	8110760	USAF	ERMC
Europe	EGH	LANDSTUHL	BUEDINGEN	BUEDINGEN PHCY	8110316	USA	ERMC
Europe	EGHH	LANDSTUHL	MOSUL	MOSUL MSL PHCY	8110722	USA	ERMC
Europe	EGI	LANDSTUHL	BUTZBACH	BUTZBACH PHCY	8110328	USA	ERMC
Europe	EGII	LANDSTUHL	TIKRIT	TIKRIT PHCY	8110746	USA	ERMC
Europe	EGJ	LANDSTUHL	COLEMAN	COLEMAN PHCY	8110114	USA	ERMC
Europe	EGK	LANDSTUHL	DARMSTADT	DARMSTADT PHCY	8110366	USA	ERMC
Europe	EGL	LANDSTUHL	DEXHEIM	DEXHEIM PHCY	8110354	USA	ERMC
Europe	EGM	LANDSTUHL	FRIEDBERG	FRIEDBERG PHCY	8110342	USA	ERMC
Europe	EGN	LANDSTUHL	GEILENKIRCHEN	GEILENKIRCHEN PHCY	8110330	USAF	USAFE
Europe	EGO	LANDSTUHL	GIEBELSTADT	GIEBELSTADT PHCY	8110227	USA	ERMC

D O D P O C W E B I N T E L L I G E N C E G U I D E

RGN	CHAIN CODE	CHCS HOST	SITE	PHARMACY NAME	NCPDP#	SVC	SVC COMM
Europe	EGP	LANDSTUHL	GRAFENWOEHR	GRAFENWOEHR PHCY	8110215	USA	ERMC
Europe	EGQ	LANDSTUHL	HANAU	HANAU PHCY	8110417	USA	ERMC
Europe	EGR	LANDSTUHL	HEIDELBERG	HEIDELBERG PHCY	8110392	USA	ERMC
Europe	EGS	LANDSTUHL	HOHENFELS	HOHENFELS PHCY	8110203	USA	ERMC
Europe	EGT	LANDSTUHL	ILLESHEIM	ILLESHEIM PHCY	8110190	USA	ERMC
Europe	EGU	LANDSTUHL	KAISERSLAUTERN	KAISERSLAUTERN PHCY	8110431	USA	ERMC
Europe	EGV	LANDSTUHL	KATTERBACH	KATTERBACH PHCY	8110188	USA	ERMC
Europe	EGW	LANDSTUHL	KITZINGEN	KITZINGEN PHCY	8110176	USA	ERMC
Europe	EGWW	LANDSTUHL	KUWAIT	KUWAIT PHCY	8110758	USA	ERMC
Europe	EGX	LANDSTUHL	LANDSTUHL	LANDSTUHL PHCY	8110443	USA	ERMC
Europe	EGY	LANDSTUHL	LIVORNO	LIVORNO PHCY	8110532	USA	ERMC
Europe	EGZ	LANDSTUHL	MANNHEIM	MANNHEIM PHCY	8110378	USA	ERMC
Europe	EJA	NAPLES	CAPODICHINO	CAPODICHINO PHCY	8110570	USN	NME
Europe	EJB	NAPLES	GAETA	GAETA PHCY	8110582	USN	NME
Europe	EJC	NAPLES	LA MADDALENA	LA MADDALENA PHCY	8110568	USN	NME
Europe	EJD	NAPLES	NAPLES	NAPLES PHCY	8110556	USN	NME
Europe	EKA	ROTA US	ROTA	ROTA PHCY	8110087	USN	NME
Europe	EMA	SIGONELLA	SIGONELLA	SIGONELLA FLIGHT LINE PHCY	8110455	USN	NME
Europe	EMA	SIGONELLA	SIGONELLA	SIGONELLA MAIN PHCY	8110467	USN	NME
Europe	EMB	SIGONELLA	SOUDA BAY	SOUDA BAY PHCY	8110126	USN	NME
West	PAA	ELMENDORF	ELMENDORF	ELMENDORF PHCY	0202402	USAF	PACAF
West	PAB	ELMENDORF	FT. RICHARDSON	RICHARDSON PHCY	0202387	USA	WRMC
West	PAC	ELMENDORF	KODIAK USCG-PH	KODIAK USCG PHCY-PH	0202414	USCG	MLCP
West	PAD	ELMENDORF	JUNEAU USCG-PH	JUNEAU USCG PHCY-PH	0202438	USCG	MLCP
West	PAE	ELMENDORF	KETCHIKAN USCG-PH	KETCHIKAN USCG PHCY-PH	0202440	USCG	MLCP
West	PAF	ELMENDORF	SITKA USCG-PH	SITKA USCG PHCY-PH	0202452	USCG	MLCP
West	PBB	FT. WAINWRIGHT	FT. GREELY	GREELY PHCY	0202375	USA	WRMC
West	PBC	FT. WAINWRIGHT	FT. WAINWRIGHT	WAINWRIGHT BASSETT PHCY	0202351	USA	WRMC
West	PBC	FT. WAINWRIGHT	FT. WAINWRIGHT	WAINWRIGHT KAMISH CLIN	0202363	USA	WRMC
West	PBD	FT. WAINWRIGHT	EIELSON	EIELSON PHCY 354th MDG	0202399	USAF	PACAF
West	PCA	GUAM US	ANDERSEN	ANDERSEN PHCY	5411739	USAF	PACAF
West	PCB	GUAM US	GUAM	GUAM NH PHCY	5411171	USN	NMW
West	PCB	GUAM US	GUAM	GUAM NAVACTS PHCY	5411284	USN	NMW
West	PCB	GUAM US	GUAM	GUAM NCTMAS PHCY	5411397	USN	NMW
Pacific	PDA	KUNSAN	KUNSAN	KUNSAN PHCY	8210293	USAF	PACAF
Pacific	PEA	MISAWA	MISAWA	MISAWA PHCY	8210192	USAF	PACAF
Pacific	PEA	MISAWA	MISAWA	MISAWA ER PHCY	8210368	USAF	PACAF
Pacific	PFA	OKINAWA	KADENA	KADENA PHCY	8210229	USAF	PACAF
Pacific	PFB	OKINAWA	OKINAWA	OKINAWA FLIGHTLINE PHCY	8210231	USN	NMW
Pacific	PFB	OKINAWA	OKINAWA	OKINAWA WHITE BEACH PHCY	8210243	USN	NMW
Pacific	PFB	OKINAWA	OKINAWA	OKINAWA BUSH PHCY	8210255	USN	NMW
Pacific	PFB	OKINAWA	OKINAWA	OKINAWA EVANS PHCY	8210267	USN	NMW
Pacific	PFB	OKINAWA	OKINAWA	OKINAWA SCHWAB PHCY	8210279	USN	NMW
Pacific	PFB	OKINAWA	OKINAWA	OKINAWA TORII PHCY	8210306	USN	NMW
Pacific	PFB	OKINAWA	OKINAWA	OKINAWA FUTENMA PHCY	8210318	USN	NMW
Pacific	PFB	OKINAWA	OKINAWA	OKINAWA HANSEN PHCY	8210320	USN	NMW
Pacific	PFB	OKINAWA	OKINAWA	OKINAWA OP PHCY	8210332	USN	NMW
Pacific	PFB	OKINAWA	OKINAWA	OKINAWA KINSER PHCY	8210344	USN	NMW
Pacific	PGA	OSAN	OSAN	OSAN OP PHCY	8210281	USAF	PACAF

D O D P O C W E B I N T E L L I G E N C E G U I D E

RGN	CHAIN CODE	CHCS HOST	SITE	PHARMACY NAME	NCPDP#	SVC	SVC COMM
Pacific	PGA	OSAN	OSAN	OSAN MOD PHCY	8210370	USAF	PACAF
Pacific	PGB	OSAN	TAEGU AIR BASE	TAEGU IDMT PHCY	8210421	USAF	PACAF
Pacific	PJA	SEOUL	121 GENERAL HOSPITAL	121st GEN HOSP PHCY	8210077	USA	PRMC
Pacific	PJB	SEOUL	CAMP CARROL	CAMP CARROL PHCY	8210089	USA	PRMC
Pacific	PJC	SEOUL	CAMP CASEY	CAMP CASEY PHCY	8210091	USA	PRMC
Pacific	PJD	SEOUL	CAMP EDWARDS	CAMP EDWARDS PHCY	8210116	USA	PRMC
Pacific	PJE	SEOUL	CAMP HIALEAH	CAMP HIALEAH PHCY	8210104	USA	PRMC
Pacific	PJF	SEOUL	CAMP HUMPHREYS	CAMP HUMPHREYS PHCY	8210015	USA	PRMC
Pacific	PJG	SEOUL	CAMP LONG	CAMP LONG PHCY	8210027	USA	PRMC
Pacific	PJH	SEOUL	CAMP PAGE	CAMP PAGE PHCY	8210039	USA	PRMC
Pacific	PJJ	SEOUL	CAMP RED CLOUD	CAMP RED CLOUD CLINIC PHCY	8210041	USA	PRMC
Pacific	PJK	SEOUL	CAMP STANLEY	CAMP STANLEY PHCY	8210053	USA	PRMC
Pacific	PJM	SEOUL	CAMP WALKER	CAMP WALKER PHCY	8210065	USA	PRMC
Pacific	PJN	SEOUL	YONGSAN CLINIC	YONGSAN PHCY	8210205	USA	PRMC
Pacific	PJP	SEOUL	CHINHAE	CHINHAE BMC PHCY	8210356	USN	NMW
West	PKA	TRIPLER	HICKAM	HICKAM PHCY	1203900	USAF	PACAF
West	PKB	TRIPLER	HONOLULU	HONOLULU VA PHCY MAIN	1204229	USA	PRMC
West	PKC	TRIPLER	KANEOHE BAY	KANEOHE BAY PHCY	1204091	USN	NMW
West	PKD	TRIPLER	PEARL HARBOR	PEARL HARBOR MAKALAPA	1204089	USN	NMW
West	PKE	TRIPLER	SCHOFIELD BARRACKS	SCHOFIELD AHP PHCY	1203912	USA	PRMC
West	PKE	TRIPLER	SCHOFIELD BARRACKS	SCHOFIELD CALL IN PHCY	1203924	USA	PRMC
West	PKE	TRIPLER	SCHOFIELD BARRACKS	SCHOFIELD CHAMPUS PHCY	1203936	USA	PRMC
West	PKE	TRIPLER	SCHOFIELD BARRACKS	SCHOFIELD PHCY	1203948	USA	PRMC
West	PKE	TRIPLER	SCHOFIELD BARRACKS	SCHOFIELD UCC PHCY	1203950	USA	PRMC
West	PKE	TRIPLER	SCHOFIELD BARRACKS	SCHOFIELD TMC PHCY	1203962	USA	PRMC
West	PKF	TRIPLER	TRIPLER	TRIPLER CALL IN PHCY	1203974	USA	PRMC
West	PKF	TRIPLER	TRIPLER	TRIPLER ER PHCY	1203986	USA	PRMC
West	PKF	TRIPLER	TRIPLER	TRIPLER HEM/ONC PHCY	1203998	USA	PRMC
West	PKF	TRIPLER	TRIPLER	TRIPLER MAIL OUT PHCY	1204003	USA	PRMC
West	PKF	TRIPLER	TRIPLER	TRIPLER REFILL PHCY	1204015	USA	PRMC
West	PKF	TRIPLER	TRIPLER	TRIPLER MAIN OP PHCY	1204027	USA	PRMC
West	PKF	TRIPLER	TRIPLER	TRIPLER ZZPHCY ENTERED RXS	1204039	USA	PRMC
West	PKF	TRIPLER	TRIPLER	TRIPLER NEX PHCY	1204356	USA	PRMC
West	PKG	TRIPLER	WAHIAWA	WAHIAWA ANNEX PHCY	1204231	USN	NMW
West	PKH	TRIPLER	BARBERS POINT	BARBERS PT PHCY	1204243	USN	NMW
West	PKH	TRIPLER	BARBERS POINT	BARBERS PT CALL-IN PHCY	1204255	USN	NMW
West	PKJ	TRIPLER	CAMP SMITH	CAMP SMITH PHCY	1204267	USN	NMW
West	PKK	TRIPLER	HONOLULU USCG-PH	HONOLULU USCG PHCY-PH	1204104	USCG	MLCP
Pacific	PMA	YOKOSUKA	ATSUGI	ATSUGI PHCY	8210154	USN	NMW
Pacific	PMB	YOKOSUKA	CAMP ZAMA	CAMP ZAMA MAIN PHCY	8210128	USA	PRMC
Pacific	PMB	YOKOSUKA	CAMP ZAMA	CAMP ZAMA ER PHCY	8210130	USA	PRMC
Pacific	PMB	YOKOSUKA	CAMP ZAMA	CAMP ZAMA OTC PHCY	8210382	USA	PRMC
Pacific	PMD	YOKOSUKA	YOKOSUKA	YOKOSUKA PHCY	8210217	USN	NMW
Pacific	PME	YOKOSUKA	IWAKUNI	IWAKUNI BMC MCAS PHCY	8210142	USN	NMW
Pacific	PMF	YOKOSUKA	SASEBO	SASEBO HARIO ANNEX PHCY	8210166	USN	NMW
Pacific	PMF	YOKOSUKA	SASEBO	SASEBO BMC PHCY	8210178	USN	NMW
Pacific	PMG	YOKOSUKA	YOKOTA	YOKOTA PHCY	8210180	USAF	PACAF
Pacific	PMH	YOKOSUKA	NEGISHI	NEGISHI PHCY	8210394	USN	NMW
Pacific	PMJ	YOKOSUKA	DIEGO GARCIA	DIEGO GARCIA HS PHCY	8210407	USN	NMW

D O D P O C W E B I N T E L L I G E N C E G U I D E

RGN	CHAIN CODE	CHCS HOST	SITE	PHARMACY NAME	NCPDP#	SVC	SVC COMM
Pacific	PMK	YOKOSUKA	CAMP FUJI	CAMP FUJI BMC PHCY	8210419	USN	NMW
Pacific	PNA	NO CHCS	KWAJALEIN ATOLL	KWAJALEIN PHCY	8210433	USA	PRMC

Appendix C

List of DMIS ID Numbers

INSTALLATION NAME	FACILITY NAME	DMIS ID	ST	Region
ABERDEEN PROVING GROUND	KIRK AHC	0308	MD	01
ALBANY	NBMC ALBANY	0275	GA	03
ALTUS AFB	97th MEDICAL GROUP	0097	OK	06
ANDREWS AFB	89th MEDICAL GROUP	0066	MD	01
ANNAPOLIS	NMCL ANNAPOLIS	0306	MD	01
ARLINGTON ANNEX	DILORENZO TRICARE AHC - ARLINGTON	7298	DC	01
ARNOLD AFB	CLINIC ARNOLD STATION	7079	TN	04
ATHENS	NBMC ATHENS	0276	GA	03
ATLANTA	NBMC MARIETTA	0277	GA	03
BALLSTON SPA	NBMC BALLSTON SPA	0328	NY	01
BARKSDALE AFB	2nd MEDICAL GROUP	0062	LA	06
BARSTOW	NBMC BARSTOW	0209	CA	09
BEALE AFB	9th MEDICAL GROUP	0015	CA	10
BEAUFORT	BRMCL MCAS BEAUFORT	0360	SC	03
BEAUFORT	NH BEAUFORT	0104	SC	03
BETHESDA	NNMC BETHESDA	0067	MD	01
BLUE GRASS DEPOT	BLUE GRASS DEPOT AHC	0296	KY	05
BOLLING AFB	11th MEDICAL GROUP	0413	DC	01
BREMERTON	NBMC PUGET SOUND	0398	WA	11
BREMERTON	NH BREMERTON	0126	WA	11
BROOKS AFB	311th MEDICAL SQUADRON	0363	TX	06
BRUNSWICK	BRMCL NAS BRUNSWICK	0299	ME	01
BUCKLEY ANGB	821st MEDICAL SQUADRON	7200	CO	08
CAMP H.M. SMITH	BRMCL MCB CAMP H.M. SMITH	1987	HI	12
CAMP LEJEUNE	BRMCL CAMP GEIGER MCB	1662	NC	02
CAMP LEJEUNE	BRMCL MCAS NEW RIVER	0333	NC	02
CAMP LEJEUNE	NH CAMP LEJEUNE	0091	NC	02
CAMP PENDLETON	BRMCL EDSON RANGE ANNEX	0210	CA	09
CAMP PENDLETON	BRMCL MCB CAMP PENDLETON	0208	CA	09
CAMP PENDLETON	BRMCL SAN ONOFRE MCB	1659	CA	09
CAMP PENDLETON	NH CAMP PENDLETON	0024	CA	09
CANNON AFB	27th MEDICAL GROUP	0085	NM	07
CARDEROCK	NBMC CARDEROCK	0302	MD	01
CARLISLE BARRACKS	DUNHAM AHC	0352	PA	01
CEIBA	NH ROOSEVELT ROADS	0616	PR	15
CHARLESTON	NH CHARLESTON	0103	SC	03
CHARLESTON AFB	437th MEDICAL GROUP	0356	SC	03
CHERRY POINT	NH CHERRY POINT	0092	NC	02
CHESAPEAKE	NBMC CHESAPEAKE	0519	VA	02
CHINA LAKE	BRMCL NAVWPNCEN CHINA LAKE	0212	CA	09

D O D P O C W E B I N T E L L I G E N C E G U I D E

INSTALLATION NAME	FACILITY NAME	DMIS ID	ST	Region
CLEVELAND	NBMC CLEVELAND	0462	OH	05
COLTS NECK	NBMC COLTS NECK EARLE	0322	NJ	01
COLUMBUS AFB	14th MEDICAL GROUP	0074	MS	04
CORONADO	NBMC CORONADO	0233	CA	09
CORONADO	NBMC NAS NORTH ISLAND	0231	CA	09
CORPUS CHRISTI	NH CORPUS CHRISTI	0118	TX	06
DAHLGREN	NBMC DAHLGREN	0386	VA	01
DALLAS	NBMC FORT WORTH	0370	TX	06
DAVIS MONTHAN AFB	355th MEDICAL GROUP	0010	AZ	07
DOVER AFB	436th MEDICAL GROUP	0036	DE	01
DUGWAY PROVING GROUND	DUGWAY PROVING GROUND AHC	0371	UT	08
DYESS AFB	7th MEDICAL GROUP	0112	TX	06
EDGEWOOD	OHC EDGEWOOD ARS	0545	MD	01
EDWARDS AFB	95th MEDICAL GROUP	0019	CA	09
EGLIN AFB	96th MEDICAL GROUP	0042	FL	04
EGLIN AFB	TMC EGLIN AFB	1565	FL	04
EIELSON AFB	354th MEDICAL GROUP	0203	AK	11
EL CENTRO	NBMC EL CENTRO	0239	CA	09
ELLSWORTH AFB	28th MEDICAL GROUP	0106	SD	08
ELMENDORF AFB	3rd MEDICAL GROUP	0006	AK	11
EVERETT	NMCL EVERETT	7138	WA	11
F.E. WARREN AFB	90th MEDICAL GROUP	0129	WY	08
FAIRCHILD AFB	92nd MEDICAL GROUP	0128	WA	11
FAIRFAX	FAMILY HEALTH CENTER FAIRFAX	6200	VA	01
FALLON	NBMC FALLON	0319	NV	07
FT GORDON	SOUTHCOM CLINIC	7239	FL	03
FT. A. P. HILL	AP HILL AHC	0375	VA	01
FT. BELVOIR	DEWITT ACH	0123	VA	01
FT. BENNING	MARTIN ACH	0048	GA	03
FT. BENNING	TMC 11	0305	GA	03
FT. BENNING	WINDER FPC	1316	GA	03
FT. BLISS	TMC MED EXAM STATION-FT. BLISS	1617	TX	07
FT. BLISS	WILLIAM BEAUMONT AMC	0108	TX	07
FT. BRAGG	WOMACK AMC	0089	NC	02
FT. BUCHANAN	AHC FT. BUCHANAN	8924	PR	15
FT. CAMPBELL	BLANCHFIELD ACH	0060	KY	05
FT. CAMPBELL	TMC-5-FT. CAMPBELL	1506	KY	05
FT. CARSON	EVANS ACH	0032	CO	08
FT. DETRICK	AHC FT. DETRICK	0309	MD	01
FT. DRUM	CONNOR CTMC	7113	NY	01
FT. DRUM	GUTHRIE AHC	0330	NY	01
FT. EUSTIS	MCDONALD ACH	0121	VA	02
FT. GORDON	EISENHOWER AMC	0047	GA	03
FT. GREELY	FT. GREELY AHC	0202	AK	11

D O D P O C W E B I N T E L L I G E N C E G U I D E

INSTALLATION NAME	FACILITY NAME	DMIS ID	ST	Region
FT. HAMILTON	HAMILTON AINESWORTH AHC	0438	NY	01
FT. HOOD	DARNALL ACH	0110	TX	06
FT. HOOD	MONROE CONSOLIDATED-FT. HOOD	1592	TX	06
FT. HUACHUCA	R W BLISS ARMY HEALTH CENTER	0008	AZ	07
FT. IRWIN	WEED ACH	0131	CA	09
FT. JACKSON	MONCRIEF ACH	0105	SC	03
FT. JACKSON	TMC CON (1-2-4)	1567	SC	03
FT. KNOX	IRELAND ACH	0061	KY	05
FT. LEAVENWORTH	DISCIPLINARY BARRACKS -LVNWRTH	1530	KS	08
FT. LEAVENWORTH	MUNSON ARMY HEALTH CENTER	0058	KS	08
FT. LEE	KENNER AHC	0122	VA	02
FT. LEONARD WOOD	L. WOOD ACH	0075	MO	08
FT. LEONARD WOOD	RICHARD G. WILSON CTMC	1511	MO	08
FT. LEWIS	MADIGAN AMC	0125	WA	11
FT. LEWIS	TMC-1-FT. LEWIS	1646	WA	11
FT. MCALESTER	MCALESTER AHC	0339	OK	06
FT. MCCOY	TMC CONTRACT SPARTA	1237	WI	05
FT. MCNAIR	MCNAIR AHC	0255	DC	01
FT. MCPHERSON	AHC FT. MCPHERSON	0273	GA	03
FT. MEADE	KIMBROUGH AMB. CARE CENTER	0069	MD	01
FT. MONMOUTH	PATTERSON AHC	0081	NJ	01
FT. MONROE	MONROE AHC	0372	VA	02
FT. MYER	ANDREW RADER AHC	0390	VA	01
FT. POLK	BAYNE-JONES ACH	0064	LA	06
FT. RICHARDSON	TMC FT. RICHARDSON	0204	AK	11
FT. RILEY	IRWIN ACH	0057	KS	08
FT. RUCKER	LYSTER ACH	0003	AL	04
FT. SAM HOUSTON	BROOKE AMC	0109	TX	06
FT. SAM HOUSTON	TMC MCWETHY-FT. SAM HOUSTON	1587	TX	06
FT. SHAFTER	TRIPLER AMC	0052	HI	12
FT. SILL	REYNOLDS ACH	0098	OK	06
FT. SILL	SGT BLEAK TROOP MEDICAL CLINIC	1625	OK	06
FT. STEWART	TMC-3-FT. STEWART	1564	GA	03
FT. STEWART	WINN ACH	0049	GA	03
FT. STORY	AHC FT. STORY	0464	VA	02
FT. WAINWRIGHT	BASSETT ACH	0005	AK	11
GOODFELLOW AFB	17th MEDICAL GROUP	0364	TX	06
GOOSE CREEK	BRMCL WPNSTA CHARLESTON	0511	SC	03
GRAND FORKS AFB	319th MEDICAL GROUP	0093	ND	08
GREAT LAKES	BRMAX NCTC GREAT LAKES	0518	IL	05
GREAT LAKES	NH GREAT LAKES	0056	IL	05
GROTON	NAVAL AMB. CARE CENTER GROTON	0035	CT	01
GULFPORT	NBMC GULFPORT	0316	MS	04
HANSCOM AFB	66th MEDICAL GROUP	0310	MA	01

D O D P O C W E B I N T E L L I G E N C E G U I D E

INSTALLATION NAME	FACILITY NAME	DMIS ID	ST	Region
HATBORO	NBMC WILLOW GROVE	0347	PA	01
HICKAM AFB	15th MEDICAL GROUP	0287	HI	12
HILL AFB	75th MEDICAL GROUP	0119	UT	08
HOLLOMAN AFB	49th MEDICAL GROUP	0084	NM	07
HUNTER AB	TUTTLE AHC	0272	GA	03
HURLBURT FIELD	16th MEDICAL GROUP	7139	FL	04
INDIAN HEAD	NBMC INDIAN HEAD	0301	MD	01
INDIAN ISLAND	NBMC INDIAN ISLAND	1307	WA	11
INGLESIDE	NHBC INGLESIDE	0656	TX	06
JACKSONVILLE	BRMCL NAS JACKSONVILLE	0266	FL	03
JACKSONVILLE	NH JACKSONVILLE	0039	FL	03
KANEOHE	BRMCL MCAS KANEOHE BAY	0285	HI	12
KAUAI	NBMA BARKING SANDS	0524	HI	12
KEESLER AFB	81st MEDICAL GROUP	0073	MS	04
KELLY AFB	KELLY CLINIC	0365	TX	06
KEY WEST	BRMCL KEY WEST	0041	FL	03
KEYPORT	NBMC KEYPORT	0397	WA	11
KINGS BAY	NACC KINGS BAY	0337	GA	03
KINGSVILLE	NBMC KINGSVILLE	0369	TX	06
KIRTLAND AFB	377th MEDICAL GROUP	0083	NM	07
LACKLAND AFB	59th MEDICAL WING	0117	TX	06
LAKEHURST	NBMC LAKEHURST	0401	NJ	01
LANGLEY AFB	1st MEDICAL GROUP	0120	VA	02
LAUGHLIN AFB	47th MEDICAL GROUP	0114	TX	06
LEMOORE	NH LEMOORE	0028	CA	10
LITTLE ROCK AFB	314th MEDICAL GROUP	0013	AR	06
LOS ANGELES AFS	61st MEDICAL SQUADRON	0248	CA	09
LUKE AFB	56th MEDICAL GROUP	0009	AZ	07
MACDILL AFB	6th MEDICAL GROUP	0045	FL	03
MALMSTROM AFB	341st MEDICAL GROUP	0077	MT	08
MAXWELL AFB	42nd MEDICAL GROUP	0004	AL	04
MAYPORT	NBMC MAYPORT	0405	FL	03
MCCHORD AFB	62nd MEDICAL GROUP	0395	WA	11
MCCLELLAN AFB	77th MEDICAL GROUP	0250	CA	10
MCCONNELL AFB	22nd MEDICAL GROUP	0059	KS	08
MCGUIRE AFB	305th MEDICAL GROUP	0326	NJ	01
MECHANICSBURG	NBMC MECHANICSBURG	0348	PA	01
MERIDIAN	NBMC MERIDIAN	0317	MS	04
MILLINGTON	BMC NSA MID-SOUTH	0107	TN	04
MILTON	NBMC MILTON WHITING FIELD	0261	FL	04
MINOT AFB	5th MEDICAL GROUP	0094	ND	08
MONTEREY	MONTEREY AHC	0247	CA	10
MOODY AFB	347th MEDICAL GROUP	0050	GA	03
MOUNTAIN HOME AFB	366th MEDICAL GROUP	0053	ID	08

D O D P O C W E B I N T E L L I G E N C E G U I D E

INSTALLATION NAME	FACILITY NAME	DMIS ID	ST	Region
NELLIS AFB	MICHAEL O'CALLAGHAN FED. HOSP.	0079	NV	07
NEW CUMBERLAND DEPOT	NEW CUMBERLAND DEPOT AHC	0441	PA	01
NEW ORLEANS	BRMCL NAVSUPPACT EAST BANK	1990	LA	04
NEW ORLEANS	NACC NEW ORLEANS	0297	LA	04
NEWPORT	NAVAL AMBULATORY CARE CEN	0100	RI	01
NORFOLK	NBMC LITTLE CREEK	0378	VA	02
NORFOLK	NBMC NAVSTA SEWELLS	0508	VA	02
OAK HARBOR	NH OAK HARBOR	0127	WA	11
OFFUTT AFB	55th MEDICAL GROUP	0078	NE	08
PANAMA CITY	BRMCL NAVCOASTSYSC PANAMA CITY	0265	FL	04
PARRIS ISLAND	BRMCL MCRD PARRIS ISLAND	0358	SC	03
PASCAGOULA	NBMA PASCAGOULA	0654	MS	04
PATRICK AFB	45th MEDICAL GROUP	0046	FL	03
PATUXENT RIVER	NMCL PATUXENT RIVER	0068	MD	01
PEARL HARBOR	NMCL PEARL HARBOR	0280	HI	12
PENSACOLA	BRMCL NAS PENSACOLA	0260	FL	04
PENSACOLA	BRMCL NAVTECHTRACEN PENSACOLA	0513	FL	04
PENSACOLA	NAVAL AVIATION TECH CEN-PENSACOLA	0262	FL	04
PENSACOLA	NH PENSACOLA	0038	FL	04
PENTAGON	DILORENZO TRICARE HEALTH CLINIC	0256	DC	01
PETERSON AFB	10th MEDICAL GROUP	0252	CO	08
PHILADELPHIA	BRMAX DEFPERSSUPCEN	1268	PA	01
PHILADELPHIA	NBMC LEAGUE ISLAND	0344	PA	01
PICATINNY ARSENAL	PICATINNY ARSENAL AHC	0325	NJ	01
PICKLE MEADOWS	NBMC BRIDGEPORT	0415	CA	10
PINE BLUFF ARSENAL	PINE BLUFF ARSENAL AHC	0207	AR	06
POINT MUGU	BRMCL NAS POINT MUGU	0217	CA	09
POPE AFB	43rd MEDICAL GROUP	0335	NC	02
PORT HUENEME	NACC PORT HUENEME	0026	CA	09
PORTSMOUTH	NAVAL AMB CARE CEN PORTSMOUTH NH	0321	NH	01
PORTSMOUTH	NBMC NSY NORFOLK	0380	VA	02
PORTSMOUTH	NMC PORTSMOUTH	0124	VA	02
QUANTICO	NMCL QUANTICO	0385	VA	01
RANDOLPH AFB	12th MEDICAL GROUP	0366	TX	06
RED RIVER ARMY DEPOT	RED RIVER ARMY DEPOT AHC	0362	TX	06
REDSTONE ARSENAL	FOX ARMY HEALTH CENTER	0001	AL	04
REDSTONE ARSENAL	USA TMC-REDSTONE ARSENAL	1581	AL	04
RICHMOND	AHC DEF GEN SUP CNTR	0373	VA	02
ROBINS AFB	78th MEDICAL GROUP	0051	GA	03
ROCK ISLAND ARSENAL	ROCK ISLAND ARSENAL AHC	0290	IL	05
SAN DIEGO	NBMA NALF SAN CLEMENTE	0414	CA	09
SAN DIEGO	NBMC MCAS MIRAMAR	0232	CA	09
SAN DIEGO	NBMC MCRD SAN DIEGO	0230	CA	09
SAN DIEGO	NBMC NAVSTA SAN DIEGO	0701	CA	09

D O D P O C W E B I N T E L L I G E N C E G U I D E

INSTALLATION NAME	FACILITY NAME	DMIS ID	ST	Region
SAN DIEGO	NBMC NTC SAN DIEGO	0407	CA	09
SAN DIEGO	NMC SAN DIEGO	0029	CA	09
SCHOFIELD BARRACKS	SCHOFIELD BARRACKS AHC	0437	HI	12
SCHOFIELD BARRACKS	TMC-1-SCHOFIELD 25th	0534	HI	12
SCOTT AFB	375th MEDICAL GROUP	0055	IL	05
SEAL BEACH	NBMC SEAL BEACH	0509	CA	09
SELFRIDGE AB	SELFRIDGE AHC	0313	MI	05
SEYMOUR JOHNSON	4th MEDICAL GROUP	0090	NC	02
SHAW AFB	20th MEDICAL GROUP	0101	SC	03
SHEPPARD AFB	82nd MEDICAL GROUP	0113	TX	06
SILVERDALE	BRMCL SUBASE BANGOR	1656	WA	11
SUGAR GROVE	NMBC SUGAR GROVE	0404	WV	01
TINKER AFB	72nd MEDICAL GROUP	0096	OK	06
TOBYHANNA DEPOT	TOBYHANNA ARMY DEPOT AHC	0353	PA	01
TOOELE ARMY DEPOT	TOOELE ARMY DEPOT AHC	0443	UT	08
TRAVIS AFB	60th MEDICAL GROUP	0014	CA	10
TWENTYNINE PALMS	NH TWENTYNINE PALMS	0030	CA	09
TYNDALL AFB	325th MEDICAL GROUP	0043	FL	04
UMATILLA ARMY DEPOT	UMATILLA ARMY DEPOT OHC	0341	OR	11
USAF ACADEMY	10th MEDICAL GROUP	0033	CO	08
VANCE AFB	71st MEDICAL GROUP	0338	OK	06
VANDENBERG AFB	30th MEDICAL GROUP	0018	CA	09
VIRGINIA BEACH	NBMC DAM NECK	0382	VA	02
VIRGINIA BEACH	NBMC OCEANA	0387	VA	02
WAHIAWA	BRMAX NAVCAMS EASTPAC	0284	HI	12
WALLOPS ISLAND	NBMC WALLOPS ISLAND	7017	VA	01
WASHINGTON	NBMC NRL WASHINGTON	0259	DC	01
WASHINGTON DC	NBMC NAVSEC WASHINGTON	0515	DC	01
WASHINGTON DC	NBMC WASHINGTON NAVY YARD	0703	DC	01
WASHINGTON DC	WALTER REED ARMY MEDICAL CENTER	0037	DC	01
WATERVLIET ARSENAL	AHC WATERVLIET	0329	NY	01
WEST POINT	KELLER ACH	0086	NY	01
WHITE SANDS MISSILE RANGE	AHC MCAFEE	0327	NM	07
WHITEMAN AFB	509th MEDICAL GROUP	0076	MO	08
WINTER HARBOR	NBMC WINTER HARBOR	0298	ME	01
WOODBIDGE	FAMILY HEALTH CENTER WOODBRIDGE	6201	VA	01
WRIGHT-PATTERSON	74th MEDICAL GROUP	0095	OH	05
YORKTOWN	NBMC YORKTOWN	0381	VA	02
YUMA	NBMC YUMA	0269	AZ	09
YUMA PROVING GROUND	YUMA PROVING GROUND AHC	0206	AZ	09

Contact Information

1-866-ASK4PEC

(1-866-275-4732) DSN: 471-8274

Website: <http://www.pec.ha.osd.mil>

For Additional Assistance Contact:

Roger Williams, POC Senior Consultant, 210-221-8442

Nick Reyna, POC Data Mgmt Analyst, 1-866-275-4732

Gracie Ard, POC Data Mgmt Analyst, 1-866-275-4732

Preston Hardy, POC Data Mgmt Analyst, 1-866-275-4732

Hector Babilonia, POC Data Mgmt Analyst, 1-866-275-4732