

Contract No.: 233-02-0086
MPR Reference No.: 6244-500

2007 Health Care Survey of DoD Beneficiaries:

Adult Codebook and User's Guide

February 2007

Quarter I

Survey Fielded: October 2006

Submitted to:

TRICARE Management Activity
5111 Leesburg Pike, Suite 810
Falls Church, VA 22041
(703) 681-3636

Task Order Officer:

CDR Kimberley Marshall, Ph. D.

Submitted by:

Mathematica Policy Research, Inc.
600 Maryland Ave., SW, Suite 550
Washington, DC 20024-2512
(202) 484-9220

Project Director:

Eric Schone, Ph. D.

PAGE IS INTENTIONALLY LEFT BLANK TO ALLOW FOR DOUBLE-SIDED COPYING

Contents

Lists		Page
	Table of Variables	v
	Alphabetical Table of Variables	xi
 Chapters		
1	Introduction	1
2	Survey of Adults	5
3	Description of the Adult HCSDB Database.....	15
4	Programming Guide.....	19
	- How to Make a Table Using SAS.....	19
	- How to Make a Table Using SPSS	46
	- Calculating Variances of Estimates.....	97
5	Codebook	101
	References.....	217
 Appendices		
A	Annotated Questionnaire – Quarter I.....	A-1
B	Survey Fielding Letters – Quarter I.....	B-1
C	Crosswalk for 1997, 1998, 1999, 2000, 2002, 2003, 2004, 2005, 2006 and 2007 Adult HCSDB – Quarter I.....	C-1
D	Coding Scheme and Coding Tables – Quarter I.....	D-1
E	SAS Proc Contents -- Alphabetical 2007 Adult HCSDB – Quarter I.....	E-1
F	SAS Proc Contents -- Positional 2007 Adult HCSDB – Quarter I.....	F-1
G	Response Rate Tables – Quarter I.....	G-1

PAGE IS INTENTIONALLY LEFT BLANK TO ALLOW FOR DOUBLE-SIDED COPYING

Table of Variables

		Page
QUARTERLY FREQUENCIES		
SAMPLING VARIABLES		
MPRID	- Unique MPR Identifier	103
SVCSMPL	- Branch of Service Sampling Variable.....	103
SEXSMPL	- Sex Sampling Variable	103
STRATUM	- Sampling stratum	104
CACSMPL	- Catchment Area	110
ENBGSMPL	- Enrollment by beneficiary category	113
MPCSMPL	- Military Personnel Category	113
NHFF	- Stratum Sample Size	113
SERVAREA	- Service Area.....	114
QUARTER	- Survey Quarter	114
DCATCH	- Catchment Area	115
MSM	- Multiple Service Market Areas	118
D_FAC	- Facility Type Code.....	118
D_HEALTH	- Health Service Region	118
TNEXREG	- TRICARE Next Generation of Contracts Region grouping	119
SERVAFF	- Service Affiliation.....	119
BWT	- Basic Sampling Weight	119
DEERS VARIABLES		
MRTLSTAT	- Marital Status	120
RACEETHN	- Race/Ethnic Code	120
PNSEXCD	- Person Gender.....	120
LEGDDSCD	- DDS Code	121
DAGEQY	- Age at time of data collection	121
FIELDAGE	- Age at start of fielding period	121
PCM	- Primary Manager Code (Civilian or Military)	122
ACV	- Alternate Care Value.....	122
DBENCAT	- Beneficiary Category.....	123
DMEDELG	- Medical Privilege Code	123
DSPONSVC	- Derived Sponsor Branch of Service	123
MBRRELCD	- Member Relationship Code.....	124
MEDTYPE	- Medicare Type.....	124
PATCAT	- Aggregated Beneficiary Category	124
PNTYPCD	- Person Type Code	124
PNLCATCD	- Personnel Category Code (Duty Status).....	125
QUESTIONNAIRE RESPONSES		
H07001	- Are you the person listed on envelope.....	125
H07002A	- Health plan(s) covered: TRICARE Prime.....	125
H07002C	- Health plan(s) covered: TRICARE Ext/Std.....	125
H07002F	- Health plan(s) covered: MEDICARE	126
H07002G	- Health plan(s) covered: FEHBP	126
H07002H	- Health plan(s) covered: Medicaid	126
H07002I	- Health plan(s) covered: Civilian HMO	126
H07002J	- Health plan(s) covered: Other civilian	126
H07002K	- Health plan(s) covered: USFHP	127
H07002L	- Health plan(s) covered: Not sure	127
H07002M	- Health plan(s) covered: Veterans	127
H07002N	- Health plan(s) covered: TRICARE Plus	127
H07002O	- Health plan(s) covered: TRICARE For Life	127
H07002P	- Health plan(s) covered: TRICARE Supplemental Insurance	128
H07002Q	- Health plan(s) covered: TRICARE Reserve	128

H07002R	- Health plan(s) covered: Other Government Health Insurance	128
H07003	- Currently Covered Medicare Part A	128
H07004	- Currently Covered Medicare Part B	129
H07005	- Currently Covered Medicare Supplemental	129
H07006	- Which health plan did you use most in the past 12 months?	129
H07007	- Months or years in a row with health plan	130
H07008	- Have one person you think of as personal doctor	130
H07009	- Rating of your personal doctor or nurse	130
H07010	- Had same personal Dr/nurse before joining health plan	131
H07011	- Health plan: problem to get a personal doctor or nurse you are happy with	131
H07012	- In last year: you or a doctor or nurse think you needed to see a specialist.....	131
H07013	- In last year: how much of a problem to see a specialist you needed to see	131
H07014	- In last year: did you see a specialist	132
H07015	- Rating of specialist seen most often in last year	132
H07016	- In last year: called a doctor's office or clinic during regular office hours to get help or advice for yourself.....	132
H07017	- In last year: when you called during regular office hours how often got help or advice you needed.....	133
H07018	- In last year: have illness/injury/condition that needed care right away	133
H07019	- In last year: when needed care right away for an illness or injury got care as soon as wanted.....	133
H07020	- In last year: wait between trying to get care and actually seeing a provider for an illness or injury	134
H07021	- In last year: made any appointment for regular or routine health care.....	134
H07022	- In last year: how often made appointments for regular or routine health care as soon as you wanted.....	134
H07023	- In last year: days between making an appointment for regular or routine care and actually seeing a provider	135
H07024	- In last year: times went to an emergency room for own care.....	135
H07025	- In last year: times went to a doctors office or clinic for yourself (not counting times went to an emergency room).....	135
H07026	- In last year: did you/Dr believe you needed any care, tests, or treatment	136
H07027	- In last year: problem to get necessary care	136
H07028	- In last year: need approval from health plan for any care, tests, or treatment	136
H07029	- In last year: problem with delays in healthcare while waiting for approval from health plan	137
H07030	- In last year: how often taken to exam room within 15 minutes of appointment....	137
H07031	- In last year: how often office staff at a doctor's office or clinic treat you with courtesy and respect.....	137
H07032	- In last year: how often office staff at a doctor's office or clinic as helpful as expected	138
H07033	- In last year: how often doctors or other health providers listen carefully to you....	138
H07034	- In last year: how often doctors or other health providers explain things in way you could understand.....	138
H07035	- In last year: how often doctors or other health providers show respect for what you had to say.....	139
H07036	- In last year: how often doctors or other health providers spend enough time with you	139
H07037	- Rating of all healthcare in last year	139
H07038	- In last year: facility used most for health care	140
H07039	- In last year: sent in any claims to your health plan.....	140
H07040	- In last year: health plan handled claims in a reasonable time.....	140
H07041	- In last year: how often health plan handled claims correctly.....	141
H07042	- In last year: look for any information in written materials/internet on how health plan works.....	141
H07043	- In last year: problem to find or understand information in the written materials/internet	141
H07044	- In last year: called health plan's customer service to get information or help	141

H07045	- In last year: problem to get the help you needed when called health plan's customer service.....	142
H07046	- In last year: have to fill out paperwork for your health plan.....	142
H07047	- In last year: how much problem with paperwork for your health plan.....	142
H07048	- Rating of all experience with health plan.....	143
H07049	- Blood pressure: when last reading.....	143
H07050	- Blood pressure: know if blood pressure is too high or not.....	143
H07051	- When did you last have a flu shot.....	144
H07052	- Smoked at least 100 cigarettes in life.....	144
H07053	- Smoke everyday, some days, or not at all.....	144
H07054	- How long since you quit smoking.....	144
H07055	- Last year: number of visits advised to quit smoking.....	145
H07056	- Last year: number of visits medication was recommended or discussed to assist with quitting smoking.....	145
H07057	- Last year: number of visits recommended or discussed methods and strategies to assist quitting smoking.....	145
H07058	- Are you male or female.....	146
H07059	- Female: Last have a Pap smear test.....	146
H07060	- Female: Are you under age 40.....	146
H07061	- Female: Last time breasts checked mammography.....	147
H07063	- Female: Been pregnant in last year or pregnant now.....	147
H07064	- Female: In what trimester is your pregnancy.....	147
H07065	- Female: Trimester first received prenatal care.....	148
H07066	- In general how would you rate your overall health.....	148
H07067	- Limited in any way in any activities because of any impairment or health problem.....	148
H07068F	- Feet portion of height without shoes.....	149
H07068I	- Inches portion of height without shoes.....	149
H07069	- Weight without shoes.....	150
H07070	- Are you Spanish, Hispanic, or Latino.....	154
H07070A	- No, Not Spanish, Hispanic, or Latino.....	155
H07070B	- Yes, Mexican, Mexican American, Chicano.....	155
H07070C	- Yes, Puerto Rican.....	155
H07070D	- Yes, Cuban.....	155
H07070E	- Yes, Other Spanish, Hispanic, or Latino.....	155
SREDA	- Highest grade completed.....	156
SRRACEA	- Race: White.....	156
SRRACEB	- Race: Black or African American.....	156
SRRACEC	- Race: American Indian or Alaska Native.....	156
SRRACED	- Race: Asian.....	157
SRRACEE	- Race: Native Hawaiian/other Pacific Islanders.....	157
SRAGE	- What is your age now?.....	157
S07G18	- Self/Spouse/Parent reservist on active duty for more than 30 consecutive days in support of contingency operations in past year.....	157
S07G19	- Reservist activated for contingency operations for more than 30 consecutive days in past year.....	158
S07G20	- Operation you were most recently activated in support of contingency operations.....	158
S07G21	- When activated for contingency operation.....	158
S07G22	- Length of time initial activation orders stated that this activation would last.....	159
S07G23	- Spouse/parent reservist activated for contingency operations for more than 30 consecutive days in past year.....	159
S07G24	- Contingency operation for which reservist spouse/parent was most recently activated.....	159
S07G25	- When was reservist spouse/parent first activated for this operation.....	160
S07G26	- Length of time initial activation orders stated that this contingency activation would last.....	160
S07G27	- Covered by civilian health insurance before becoming eligible for TRICARE.....	160

S07G28	- Current health care coverage.....	161
S07G29A	- Don't use TRICARE: Greater choice of doctors with my civilian plan	161
S07G29B	- Don't use TRICARE: Better customer service with civilian plan	161
S07G29C	- Don't use TRICARE: Personal doctor is not available through TRICARE	162
S07G29D	- Don't use TRICARE: TRICARE benefits are poor compared to civilian plan	162
S07G29E	- Don't use TRICARE: It is easier to get care through civilian plan	162
S07G29F	- Don't use TRICARE: Pay less for civilian care than would for TRICARE	162
S07G29G	- Don't use TRICARE: No military facilities near me	163
S07G29H	- Don't use TRICARE: Prefer civilian doctors	163
S07G29I	- Don't use TRICARE: Prefer civilian hospitals	163
S07G29J	- Don't use TRICARE: Happy with civilian plan and have no reason to change	163
S07G29K	- Don't use TRICARE: Another reason.....	164
S07G30	- Self/policy holder now pay all/part of the premium for your civilian health insurance	164
S07G31	- Problem getting information about TRICARE benefits once become eligible for TRICARE	164
S07G32	- Is personal doctor a civilian.....	164
S07G33	- Personal doctor accepts TRICARE.....	165
S07G34	- Difficult to see personal doctor once become eligible for TRICARE	165
S07G35	- Difficult to see specialist once become eligible for TRICARE	165
S07G36	- Self or a reservist in immediate family deactivated after 11/6/03.....	166
S07G37	- As reservist/family member of reservist, eligible for TRICARE for any period of time immediately before the reservist reported to active duty.....	166
S07G38	- Length of time in days eligible for this coverage	166
S07G39	- Eligible for TRICARE coverage for any period of time after self/reservist in immediate family deactivated.....	167

SURVEY FIELDING VARIABLES

ONTIME	- Responded Within 8 weeks of Mail-Out	167
FLAG_FIN	- Final Disposition	167
DUPFLAG	- Multiple Response Indicator.....	167
FNSTATUS	- Final Status	167
KEYCOUNT	- Number of Key Questions Answered	168
WEB	- Web survey indicator.....	168

CODING SCHEME FLAGS AND COUNTS

N1	- Coding Scheme Note 1	168
N2	- Coding Scheme Note 2	169
N3	- Coding Scheme Note 3	169
N4	- Coding Scheme Note 4	169
N5	- Coding Scheme Note 5	170
N6	- Coding Scheme Note 6	170
N7	- Coding Scheme Note 7	170
N8	- Coding Scheme Note 8	171
N9	- Coding Scheme Note 9	171
N10	- Coding Scheme Note 10	171
N11	- Coding Scheme Note 11	171
N12	- Coding Scheme Note 12	172
N13	- Coding Scheme Note 13	172
N14	- Coding Scheme Note 14	172
N15A1	- Coding Scheme Note 15A1.....	173
N15A2	- Coding Scheme Note 15A2.....	173
N15A3	- Coding Scheme Note 15A3.....	173
N15A4	- Coding Scheme Note 15A4.....	174
N15A5	- Coding Scheme Note 15A5.....	174
N15A6	- Coding Scheme Note 15A6.....	174
N16	- Coding Scheme Note 16	175
N17A	- Coding Scheme Note 17A.....	175
N17B	- Coding Scheme Note 17B.....	175

2007 HEALTH CARE SURVEY OF DOD BENEFICIARIES –QUARTER I

N18	- Coding Scheme Note 18	176
N19	- Coding Scheme Note 19	176
MISS_1	- Count of: Violates Skip Pattern	176
MISS_4	- Count of: Incomplete grid error	176
MISS_5	- Count of: Scalable response of Don't know	177
MISS_6	- Count of: Not applicable - valid skip	177
MISS_7	- Count of: Out-of-range error	178
MISS_8	- Count of: Multiple response error	178
MISS_9	- Count of: No response - invalid skip	179
MISS_TOT	- Total number of missing responses	180
CONSTRUCTED VARIABLES		
XENRLLMT	- Enrollment in TRICARE Prime	181
XENR_PCM	- Enrollment by PCM type	181
XINS_COV	- Insurance Coverage	181
XBENCAT	- Beneficiary Category	182
XENR_RSV	- Enrollment by PCM type - Reservist	182
XINS_RSV	- Insurance Coverage - Reservist	183
XREGION	- Region	183
XTNEXREG	- TRICARE Next Generation of Contracts Region grouping	184
CONUS	- CONUS/OCONUS Indicator	184
XOCONUS	- Overseas Europe/Pacific/Latin Indicator	184
OUTCATCH	- Out of Catchment Area Indicator	184
XSEXA	- Male or Female (Recode)	185
XBMI	- Body Mass Index	185
XBMICAT	- Body Mass Index Category	185
XBNFGRP	- Constructed Beneficiary Group	185
XSERVAFF	- Service Affiliation	186
KMILOFFC	- Office wait of 15 min or more at military facility	186
KCIVOFFC	- Office wait of 15 min or more at civilian facility	186
KBGPRB1	- Big problem getting referrals to specialist	186
KBGPRB2	- Big problem getting necessary care	187
KMILOPQY	- Outpatient visits to military facility	187
KCIVOPQY	- Outpatient visits to civilian facility	187
KCIVINS	- Beneficiary covered by civilian insurance	187
HP_PRNTL	- Pregnant in last year received care in 1st trimester	188
HP_MAMOG	- Women age 40 and over mammography in past 2 years	188
HP_MAM50	- Women age 50 and over mammography in past 2 years	188
HP_PAP	- All women Pap smear in last 3 years	188
HP_BP	- Blood pressure check in last 2 years know results	189
HP_FLU	- Age 65 and older flu shot in last 12 months	189
HP_OBESE	- Obese or morbidly obese	189
HP_SMOKE	- Advised to quit smoking in last 12 months	189
HP_SMOKH	- Smoker under HEDIS definition	190
HP_CESH	- Had smoking cessation counseling - HEDIS	190
XCATCH	- XCATCH - Catchment Area (Reporting)	190
POSTCELL	- Poststratification cell for new weights	193
WEIGHTS		
FWRWT1	- Replicated/JackKnife Weight 1	195
FWRWT2	- Replicated/JackKnife Weight 2	196
FWRWT3	- Replicated/JackKnife Weight 3	196
FWRWT4	- Replicated/JackKnife Weight 4	196
FWRWT5	- Replicated/JackKnife Weight 5	197
FWRWT6	- Replicated/JackKnife Weight 6	197
FWRWT7	- Replicated/JackKnife Weight 7	197
FWRWT8	- Replicated/JackKnife Weight 8	198
FWRWT9	- Replicated/JackKnife Weight 9	198
FWRWT10	- Replicated/JackKnife Weight 10	198

FWRWT11	- Replicated/JackKnife Weight 11	199
FWRWT12	- Replicated/JackKnife Weight 12	199
FWRWT13	- Replicated/JackKnife Weight 13	199
FWRWT14	- Replicated/JackKnife Weight 14	200
FWRWT15	- Replicated/JackKnife Weight 15	200
FWRWT16	- Replicated/JackKnife Weight 16	200
FWRWT17	- Replicated/JackKnife Weight 17	201
FWRWT18	- Replicated/JackKnife Weight 18	201
FWRWT19	- Replicated/JackKnife Weight 19	201
FWRWT20	- Replicated/JackKnife Weight 20	202
FWRWT21	- Replicated/JackKnife Weight 21	202
FWRWT22	- Replicated/JackKnife Weight 22	202
FWRWT23	- Replicated/JackKnife Weight 23	203
FWRWT24	- Replicated/JackKnife Weight 24	203
FWRWT25	- Replicated/JackKnife Weight 25	203
FWRWT26	- Replicated/JackKnife Weight 26	204
FWRWT27	- Replicated/JackKnife Weight 27	204
FWRWT28	- Replicated/JackKnife Weight 28	204
FWRWT29	- Replicated/JackKnife Weight 29	205
FWRWT30	- Replicated/JackKnife Weight 30	205
FWRWT31	- Replicated/JackKnife Weight 31	205
FWRWT32	- Replicated/JackKnife Weight 32	206
FWRWT33	- Replicated/JackKnife Weight 33	206
FWRWT34	- Replicated/JackKnife Weight 34	206
FWRWT35	- Replicated/JackKnife Weight 35	207
FWRWT36	- Replicated/JackKnife Weight 36	207
FWRWT37	- Replicated/JackKnife Weight 37	207
FWRWT38	- Replicated/JackKnife Weight 38	208
FWRWT39	- Replicated/JackKnife Weight 39	208
FWRWT40	- Replicated/JackKnife Weight 40	208
FWRWT41	- Replicated/JackKnife Weight 41	209
FWRWT42	- Replicated/JackKnife Weight 42	209
FWRWT43	- Replicated/JackKnife Weight 43	209
FWRWT44	- Replicated/JackKnife Weight 44	210
FWRWT45	- Replicated/JackKnife Weight 45	210
FWRWT46	- Replicated/JackKnife Weight 46	210
FWRWT47	- Replicated/JackKnife Weight 47	211
FWRWT48	- Replicated/JackKnife Weight 48	211
FWRWT49	- Replicated/JackKnife Weight 49	211
FWRWT50	- Replicated/JackKnife Weight 50	212
FWRWT51	- Replicated/JackKnife Weight 51	212
FWRWT52	- Replicated/JackKnife Weight 52	212
FWRWT53	- Replicated/JackKnife Weight 53	213
FWRWT54	- Replicated/JackKnife Weight 54	213
FWRWT55	- Replicated/JackKnife Weight 55	213
FWRWT56	- Replicated/JackKnife Weight 56	214
FWRWT57	- Replicated/JackKnife Weight 57	214
FWRWT58	- Replicated/JackKnife Weight 58	214
FWRWT59	- Replicated/JackKnife Weight 59	215
FWRWT60	- Replicated/JackKnife Weight 60	215
FWRWT	- Final Weight	215

Alphabetical Table of Variables

		Page
QUARTERLY FREQUENCIES		
ACV	- Alternate Care Value	122
BWT	- Basic Sampling Weight	119
CACSMPL	- Catchment Area	110
CONUS	- CONUS/OCONUS Indicator.....	184
D_FAC	- Facility Type Code.....	118
D_HEALTH	- Health Service Region	118
DAGEQY	- Age at time of data collection	121
DBENCAT	- Beneficiary Category.....	123
DCATCH	- Catchment Area	115
DMEDELG	- Medical Privilege Code	123
DSPONSVC	- Derived Sponsor Branch of Service	123
DUPFLAG	- Multiple Response Indicator	167
ENBGSMPL	- Enrollment by beneficiary category	113
FIELDAGE	- Age at start of fielding period	121
FLAG_FIN	- Final Disposition	167
FNSTATUS	- Final Status	167
FWRWT	- Final Weight	215
FWRWT1	- Replicated/JackKnife Weight 1	195
FWRWT10	- Replicated/JackKnife Weight 10	198
FWRWT11	- Replicated/JackKnife Weight 11	199
FWRWT12	- Replicated/JackKnife Weight 12	199
FWRWT13	- Replicated/JackKnife Weight 13	199
FWRWT14	- Replicated/JackKnife Weight 14	200
FWRWT15	- Replicated/JackKnife Weight 15	200
FWRWT16	- Replicated/JackKnife Weight 16	200
FWRWT17	- Replicated/JackKnife Weight 17	201
FWRWT18	- Replicated/JackKnife Weight 18	201
FWRWT19	- Replicated/JackKnife Weight 19	201
FWRWT2	- Replicated/JackKnife Weight 2	196
FWRWT20	- Replicated/JackKnife Weight 20	202
FWRWT21	- Replicated/JackKnife Weight 21	202
FWRWT22	- Replicated/JackKnife Weight 22	202
FWRWT23	- Replicated/JackKnife Weight 23	203
FWRWT24	- Replicated/JackKnife Weight 24	203
FWRWT25	- Replicated/JackKnife Weight 25	203
FWRWT26	- Replicated/JackKnife Weight 26	204
FWRWT27	- Replicated/JackKnife Weight 27	204
FWRWT28	- Replicated/JackKnife Weight 28	204
FWRWT29	- Replicated/JackKnife Weight 29	205
FWRWT3	- Replicated/JackKnife Weight 3	196
FWRWT30	- Replicated/JackKnife Weight 30	205
FWRWT31	- Replicated/JackKnife Weight 31	205
FWRWT32	- Replicated/JackKnife Weight 32	206
FWRWT33	- Replicated/JackKnife Weight 33	206
FWRWT34	- Replicated/JackKnife Weight 34	206
FWRWT35	- Replicated/JackKnife Weight 35	207
FWRWT36	- Replicated/JackKnife Weight 36	207
FWRWT37	- Replicated/JackKnife Weight 37	207
FWRWT38	- Replicated/JackKnife Weight 38	208
FWRWT39	- Replicated/JackKnife Weight 39	208
FWRWT4	- Replicated/JackKnife Weight 4	196
FWRWT40	- Replicated/JackKnife Weight 40	208

FWRWT41	- Replicated/JackKnife Weight 41	209
FWRWT42	- Replicated/JackKnife Weight 42	209
FWRWT43	- Replicated/JackKnife Weight 43	209
FWRWT44	- Replicated/JackKnife Weight 44	210
FWRWT45	- Replicated/JackKnife Weight 45	210
FWRWT46	- Replicated/JackKnife Weight 46	210
FWRWT47	- Replicated/JackKnife Weight 47	211
FWRWT48	- Replicated/JackKnife Weight 48	211
FWRWT49	- Replicated/JackKnife Weight 49	211
FWRWT5	- Replicated/JackKnife Weight 5	197
FWRWT50	- Replicated/JackKnife Weight 50	212
FWRWT51	- Replicated/JackKnife Weight 51	212
FWRWT52	- Replicated/JackKnife Weight 52	212
FWRWT53	- Replicated/JackKnife Weight 53	213
FWRWT54	- Replicated/JackKnife Weight 54	213
FWRWT55	- Replicated/JackKnife Weight 55	213
FWRWT56	- Replicated/JackKnife Weight 56	214
FWRWT57	- Replicated/JackKnife Weight 57	214
FWRWT58	- Replicated/JackKnife Weight 58	214
FWRWT59	- Replicated/JackKnife Weight 59	215
FWRWT6	- Replicated/JackKnife Weight 6	197
FWRWT60	- Replicated/JackKnife Weight 60	215
FWRWT7	- Replicated/JackKnife Weight 7	197
FWRWT8	- Replicated/JackKnife Weight 8	198
FWRWT9	- Replicated/JackKnife Weight 9	198
H07001	- Are you the person listed on envelope	125
H07002A	- Health plan(s) covered: TRICARE Prime	125
H07002C	- Health plan(s) covered: TRICARE Ext/Std	125
H07002F	- Health plan(s) covered: MEDICARE	126
H07002G	- Health plan(s) covered: FEHBP	126
H07002H	- Health plan(s) covered: Medicaid	126
H07002I	- Health plan(s) covered: Civilian HMO	126
H07002J	- Health plan(s) covered: Other civilian	126
H07002K	- Health plan(s) covered: USFHP	127
H07002L	- Health plan(s) covered: Not sure	127
H07002M	- Health plan(s) covered: Veterans	127
H07002N	- Health plan(s) covered: TRICARE Plus	127
H07002O	- Health plan(s) covered: TRICARE For Life	127
H07002P	- Health plan(s) covered: TRICARE Supplemental Insurance	128
H07002Q	- Health plan(s) covered: TRICARE Reserve	128
H07002R	- Health plan(s) covered: Other Government Health Insurance	128
H07003	- Currently Covered Medicare Part A	128
H07004	- Currently Covered Medicare Part B	129
H07005	- Currently Covered Medicare Supplemental	129
H07006	- Which health plan did you use most in the past 12 months?	129
H07007	- Months or years in a row with health plan	130
H07008	- Have one person you think of as personal doctor	130
H07009	- Rating of your personal doctor or nurse	130
H07010	- Had same personal Dr/nurse before joining health plan	131
H07011	- Health plan: problem to get a personal doctor or nurse you are happy with	131
H07012	- In last year: you or a doctor or nurse think you needed to see a specialist	131
H07013	- In last year: how much of a problem to see a specialist you needed to see	131
H07014	- In last year: did you see a specialist	132
H07015	- Rating of specialist seen most often in last year	132
H07016	- In last year: called a doctor's office or clinic during regular office hours to get help or advice for yourself	132
H07017	- In last year: when you called during regular office hours how often got help or advice you needed	133

H07018	- In last year: have illness/injury/condition that needed care right away	133
H07019	- In last year: when needed care right away for an illness or injury got care as soon as wanted.....	133
H07020	- In last year: wait between trying to get care and actually seeing a provider for an illness or injury	134
H07021	- In last year: made any appointment for regular or routine health care.....	134
H07022	- In last year: how often made appointments for regular or routine health care as soon as you wanted	134
H07023	- In last year: days between making an appointment for regular or routine care and actually seeing a provider	135
H07024	- In last year: times went to an emergency room for own care.....	135
H07025	- In last year: times went to a doctors office or clinic for yourself (not counting times went to an emergency room).....	135
H07026	- In last year: did you/Dr believe you needed any care, tests, or treatment	136
H07027	- In last year: problem to get necessary care	136
H07028	- In last year: need approval from health plan for any care, tests, or treatment	136
H07029	- In last year: problem with delays in healthcare while waiting for approval from health plan	137
H07030	- In last year: how often taken to exam room within 15 minutes of appointment.....	137
H07031	- In last year: how often office staff at a doctor's office or clinic treat you with courtesy and respect.....	137
H07032	- In last year: how often office staff at a doctor's office or clinic as helpful as expected	138
H07033	- In last year: how often doctors or other health providers listen carefully to you....	138
H07034	- In last year: how often doctors or other health providers explain things in way you could understand.....	138
H07035	- In last year: how often doctors or other health providers show respect for what you had to say.....	139
H07036	- In last year: how often doctors or other health providers spend enough time with you	139
H07037	- Rating of all healthcare in last year	139
H07038	- In last year: facility used most for health care	140
H07039	- In last year: sent in any claims to your health plan.....	140
H07040	- In last year: health plan handled claims in a reasonable time.....	140
H07041	- In last year: how often health plan handled claims correctly.....	141
H07042	- In last year: look for any information in written materials/internet on how health plan works.....	141
H07043	- In last year: problem to find or understand information in the written materials/internet	141
H07044	- In last year: called health plan's customer service to get information or help	141
H07045	- In last year: problem to get the help you needed when called health plan's customer service.....	142
H07046	- In last year: have to fill out paperwork for your health plan.....	142
H07047	- In last year: how much problem with paperwork for your health plan	142
H07048	- Rating of all experience with health plan.....	143
H07049	- Blood pressure: when last reading.....	143
H07050	- Blood pressure: know if blood pressure is too high or not	143
H07051	- When did you last have a flu shot	144
H07052	- Smoked at least 100 cigarettes in life	144
H07053	- Smoke everyday, some days, or not at all	144
H07054	- How long since you quit smoking	144
H07055	- Last year: number of visits advised to quit smoking.....	145
H07056	- Last year: number of visits medication was recommended or discussed to assist with quitting smoking	145
H07057	- Last year: number of visits recommended or discussed methods and strategies to assist quitting smoking	145
H07058	- Are you male or female	146
H07059	- Female: Last have a Pap smear test	146

H07060	- Female: Are you under age 40.....	146
H07061	- Female: Last time breasts checked mammography	147
H07063	- Female: Been pregnant in last year or pregnant now	147
H07064	- Female: In what trimester is your pregnancy	147
H07065	- Female: Trimester first received prenatal care.....	148
H07066	- In general how would you rate your overall health.....	148
H07067	- Limited in any way in any activities because of any impairment or health problem	148
H07068F	- Feet portion of height without shoes	149
H07068I	- Inches portion of height without shoes.....	149
H07069	- Weight without shoes	150
H07070	- Are you Spanish, Hispanic, or Latino	154
H07070A	- No, Not Spanish, Hispanic, or Latino	155
H07070B	- Yes, Mexican, Mexican American, Chicano.....	155
H07070C	- Yes, Puerto Rican	155
H07070D	- Yes, Cuban	155
H07070E	- Yes, Other Spanish, Hispanic, or Latino	155
HP_BP	- Blood pressure check in last 2 years know results	189
HP_CESH	- Had smoking cessation counseling - HEDIS.....	190
HP_FLU	- Age 65 and older flu shot in last 12 months	189
HP_MAM50	- Women age 50 and over mammography in past 2 years.....	188
HP_MAMOG	- Women age 40 and over mammography in past 2 years.....	188
HP_OBESE	- Obese or morbidly obese	189
HP_PAP	- All women Pap smear in last 3 years	188
HP_PRNTL	- Pregnant in last year received care in 1st trimester	188
HP_SMOKE	- Advised to quit smoking in last 12 months	189
HP_SMOKH	- Smoker under HEDIS definition	190
KBGPRB1	- Big problem getting referrals to specialist	186
KBGPRB2	- Big problem getting necessary care	187
KCIVINS	- Beneficiary covered by civilian insurance	187
KCIVOFFC	- Office wait of 15 min or more at civilian facility	186
KCIVOPQY	- Outpatient visits to civilian facility	187
KEYCOUNT	- Number of Key Questions Answered	168
KMILOFFC	- Office wait of 15 min or more at military facility	186
KMILOPQY	- Outpatient visits to military facility	187
LEGDDSCD	- DDS Code	121
MBRRELCD	- Member Relationship Code.....	124
MEDTYPE	- Medicare Type.....	124
MISS_1	- Count of: Violates Skip Pattern	176
MISS_4	- Count of: Incomplete grid error	176
MISS_5	- Count of: Scalable response of Don't know	177
MISS_6	- Count of: Not applicable - valid skip.....	177
MISS_7	- Count of: Out-of-range error.....	178
MISS_8	- Count of: Multiple response error.....	178
MISS_9	- Count of: No response - invalid skip	179
MISS_TOT	- Total number of missing responses	180
MPCSMPL	- Military Personnel Category	113
MPRID	- Unique MPR Identifier	103
MRTLSTAT	- Marital Status	120
MSM	- Multiple Service Market Areas	118
N1	- Coding Scheme Note 1	168
N10	- Coding Scheme Note 10	171
N11	- Coding Scheme Note 11	171
N12	- Coding Scheme Note 12	172
N13	- Coding Scheme Note 13	172
N14	- Coding Scheme Note 14	172
N15A1	- Coding Scheme Note 15A1.....	173
N15A2	- Coding Scheme Note 15A2.....	173

N15A3	- Coding Scheme Note 15A3.....	173
N15A4	- Coding Scheme Note 15A4.....	174
N15A5	- Coding Scheme Note 15A5.....	174
N15A6	- Coding Scheme Note 15A6.....	174
N16	- Coding Scheme Note 16.....	175
N17A	- Coding Scheme Note 17A.....	175
N17B	- Coding Scheme Note 17B.....	175
N18	- Coding Scheme Note 18.....	176
N19	- Coding Scheme Note 19.....	176
N2	- Coding Scheme Note 2.....	169
N3	- Coding Scheme Note 3.....	169
N4	- Coding Scheme Note 4.....	169
N5	- Coding Scheme Note 5.....	170
N6	- Coding Scheme Note 6.....	170
N7	- Coding Scheme Note 7.....	170
N8	- Coding Scheme Note 8.....	171
N9	- Coding Scheme Note 9.....	171
NHFF	- Stratum Sample Size.....	113
ONTIME	- Responded Within 8 weeks of Mail-Out.....	167
OUTCATCH	- Out of Catchment Area Indicator.....	184
PATCAT	- Aggregated Beneficiary Category.....	124
PCM	- Primary Manager Code (Civilian or Military).....	122
PNLCATCD	- Personnel Category Code (Duty Status).....	125
PNSEXCD	- Person Gender.....	120
PNTYPECD	- Person Type Code.....	124
POSTCELL	- Poststratification cell for new weights.....	193
QUARTER	- Survey Quarter.....	114
RACEETHN	- Race/Ethnic Code.....	120
S07G18	- Self/Spouse/Parent reservist on active duty for more than 30 consecutive days in support of contingency operations in past year.....	157
S07G19	- Reservist activated for contingency operations for more than 30 consecutive days in past year.....	158
S07G20	- Operation you were most recently activated in support of contingency operations.....	158
S07G21	- When activated for contingency operation.....	158
S07G22	- Length of time initial activation orders stated that this activation would last.....	159
S07G23	- Spouse/parent reservist activated for contingency operations for more than 30 consecutive days in past year.....	159
S07G24	- Contingency operation for which reservist spouse/parent was most recently activated.....	159
S07G25	- When was reservist spouse/parent first activated for this operation.....	160
S07G26	- Length of time initial activation orders stated that this contingency activation would last.....	160
S07G27	- Covered by civilian health insurance before becoming eligible for TRICARE.....	160
S07G28	- Current health care coverage.....	161
S07G29A	- Don't use TRICARE: Greater choice of doctors with my civilian plan.....	161
S07G29B	- Don't use TRICARE: Better customer service with civilian plan.....	161
S07G29C	- Don't use TRICARE: Personal doctor is not available through TRICARE.....	162
S07G29D	- Don't use TRICARE: TRICARE benefits are poor compared to civilian plan.....	162
S07G29E	- Don't use TRICARE: It is easier to get care through civilian plan.....	162
S07G29F	- Don't use TRICARE: Pay less for civilian care than would for TRICARE.....	162
S07G29G	- Don't use TRICARE: No military facilities near me.....	163
S07G29H	- Don't use TRICARE: Prefer civilian doctors.....	163
S07G29I	- Don't use TRICARE: Prefer civilian hospitals.....	163
S07G29J	- Don't use TRICARE: Happy with civilian plan and have no reason to change.....	163
S07G29K	- Don't use TRICARE: Another reason.....	164
S07G30	- Self/policy holder now pay all/part of the premium for your civilian health insurance.....	164

S07G31	- Problem getting information about TRICARE benefits once become eligible for TRICARE	164
S07G32	- Is personal doctor a civilian	164
S07G33	- Personal doctor accepts TRICARE	165
S07G34	- Difficult to see personal doctor once become eligible for TRICARE	165
S07G35	- Difficult to see specialist once become eligible for TRICARE	165
S07G36	- Self or a reservist in immediate family deactivated after 11/6/03	166
S07G37	- As reservist/family member of reservist, eligible for TRICARE for any period of time immediately before the reservist reported to active duty.....	166
S07G38	- Length of time in days eligible for this coverage	166
S07G39	- Eligible for TRICARE coverage for any period of time after self/reservist in immediate family deactivated.....	167
SERVAFF	- Service Affiliation.....	119
SERVAREA	- Service Area.....	114
SEXSMPL	- Sex Sampling Variable.....	103
SRAGE	- What is your age now?.....	157
SREDA	- Highest grade completed	156
SRRACEA	- Race: White.....	156
SRRACEB	- Race: Black or African American	156
SRRACEC	- Race: American Indian or Alaska Native.....	156
SRRACED	- Race: Asian.....	157
SRRACEE	- Race: Native Hawaiian/other Pacific Islanders	157
STRATUM	- Sampling stratum	104
SVCSMPL	- Branch of Service Sampling Variable.....	103
TNEXREG	- TRICARE Next Generation of Contracts Region grouping	119
WEB	- Web survey indicator.....	168
XBENCAT	- Beneficiary Category.....	182
XBMI	- Body Mass Index.....	185
XBMICAT	- Body Mass Index Category	185
XBNFGRP	- Constructed Beneficiary Group	185
XCATCH	- XCATCH - Catchment Area (Reporting)	190
XENR_PCM	- Enrollment by PCM type	181
XENR_RSV	- Enrollment by PCM type - Reservist	182
XENRLLMT	- Enrollment in TRICARE Prime	181
XINS_COV	- Insurance Coverage.....	181
XINS_RSV	- Insurance Coverage - Reservist.....	183
XOCONUS	- Overseas Europe/Pacific/Latin Indicator	184
XREGION	- Region.....	183
XSERVAFF	- Service Affiliation.....	186
XSEXA	- Male or Female (Recode)	185
XTNEXREG	- TRICARE Next Generation of Contracts Region grouping	184

Chapter

1

Introduction

This Codebook and Users' Guide provides a tool for programmers and analysts to assist them in creating cross-tabulations and basic statistical estimates from the 2007 Adult Health Care Survey of DoD Beneficiaries (HCSDB). It is intended to assist users in creating tables and generating analyses above and beyond those associated with this project.

Beginning with 2006, reporting and documentation of the HCSDB will be performed on a fiscal year basis. In previous years, reporting and documentation were based on calendar years. Thus the current codebook describes Quarter I of fiscal year 2007. Throughout, Quarter I refers to Quarter I of fiscal year 2007.

This version of the Codebook and User's Guide describes the first quarter data set. It contains frequency counts of all variables from the first quarter of fiscal year 2007.

This chapter explains how to use this guide, reviews the survey, briefly describes the sample design, and concludes with a list of other documents on the HCSDB data that may be useful for policymakers, administrators, and other users.

How to Use This Guide

Chapter 2 describes the survey fielding process.

Chapter 3 describes the database conventions and types of variables in the database. Furthermore, it explains the relationship between the raw survey data and the cleaned and constructed variables preferred for data analyses.

Chapter 4 provides table-making instructions in both SAS and SPSS and clearly demonstrates the basic computer programming code necessary to tabulate the data in SAS and the interactive steps involved in generating tables in SPSS (either statistical package may be used). While we assume that most users have some knowledge of computer systems and statistical processing, examples of how to create tables and the resulting output are provided in order to simplify the process of data tabulation. Due to the complexity of the sample design, we suggest that users interested in measuring the precision of their results use a statistical package capable of calculating standard errors for survey estimates, such as SUDAAN™ or WesVar PC®. Sample programming code is included to estimate standard errors using appropriate methods to accommodate the complex sample design.

The codebook is presented in Chapter 5, where we describe the quarterly counts for each variable in the database, including a list of all possible values of the variable, weighted and unweighted frequency counts and percent occurrences for each value, and the values' interpretation or formatting. The codebook helps users assess the availability of certain measures, specify variables of interest, and identify all possible values of a variable. The variables are listed in the order of their position on the data file, and they are grouped by source as follows:

- Sampling variables used to place beneficiaries in the appropriate strata
- Information from the Defense Enrollment Eligibility Reporting System (DEERS) at the time of sampling

- Questionnaire responses: cleaned and recoded
- Variables created during the fielding of the survey
- Coding Scheme flags and missing value counts
- Constructed variables for analysis
- Weights

In addition, users may refer to the Table of Variables, which follows directly after the Table of Contents, for an alphabetical quick-reference list intended to assist users in locating each variable.

Users interested in learning more about the technical aspects of the database creation, construction of new variables, or MPR's report production procedures may refer to "The 2007 Health Care Survey of DoD Beneficiaries: Adult Technical Manual," available from the TRICARE Management Activity Office.

What is the HCSDB?

The HCSDB is a health care survey of active duty military personnel, retirees, and their adult family members. It is comprised of an adult and a child survey, both fielded to a representative sample of beneficiaries. The adult survey is fielded every quarter, whereas the child survey is fielded only in the third quarter of each fiscal year. Results from each quarter are presented as a web-based report. The survey is sponsored by the Assistant Secretary of Defense (Health Affairs) [OASD (HA)], under authority of the National Defense Authorization Act for Fiscal Year 1993 (P.L. 102-484). The surveys collect data on beneficiaries' satisfaction with, and access to, health care; knowledge of the TRICARE system; and use of preventive and other health care services.

Fielded annually from 1994 to 2000, the HCSDB now is fielded quarterly and consists of a fixed core questionnaire complemented by quarterly supplements intended to address topics of emerging interest. Users should note that, prior to 2000, the title of the HCSDB corresponded to the reference year that respondents were asked to think about when responding to questions. For example, although the 2000 HCSDB was fielded in 2001, beneficiaries responded to questions according to the reference period 12 months prior. Under the current naming convention the survey title refers to the year the questionnaires are fielded, so, for example, this year's survey is the 2007 HSCDB. Users should further note that, due to this change, there is no survey with the title "2001" survey, even though the questionnaire has been administered continuously throughout each quarter of 2001, 2002, 2003, 2004, 2005, 2006, and 2007. The annotated questionnaire appears in Appendix A. A crosswalk between the 2007 questions and the questions from the 1997, 1998, 1999, 2000, 2002, 2003, 2004, 2005 and 2006 surveys appears as Appendix C.

The HCSDB fixed questionnaire covers the following topics:

- **Health Plan.** This section collects data on TRICARE Prime enrollment and the use of supplemental insurance and/or other private insurance.
- **Your Personal Doctor or Nurse.** In this section, respondents are asked about their relationship with their personal doctor or nurse. They are asked to rate their personal doctor or nurse on a scale from 0 to 10, where 0 is the lowest rating and 10 is the highest rating.
- **Getting Health Care from a Specialist.** This section collects information about respondents' need for and access to care from specialists. Respondents rate the specialist that they see most frequently on a scale from 0 to 10, where 0 is the lowest rating and 10 is the highest rating.
- **Calling Doctors' Offices.** Questions in this section ask beneficiaries whether they were able to access care and obtain information by telephone from their doctor's office or clinic.

- **Your Health Care in the Last 12 Months.** This section collects information on where DoD beneficiaries received the majority of their care in the past 12 months, that is, from a military or civilian facility. It also covers topics such as the availability of providers and their staff, convenience, and courtesy and respect shown by providers and their staff.
- **Your Health Plan.** This section is designed to measure beneficiaries' satisfaction with their primary health plan. Respondents are asked to rate their health plan on a scale of 0 to 10 where 0 is the lowest rating and 10 is the highest rating. Additionally, respondents are asked questions about any problems they may have encountered with claims processing, accessing and comprehending written materials, customer service, and processing paperwork.
- **Your Preventive Health Care.** This section collects information on the use of preventive health care services, including blood pressure readings and flu shots. All women are asked about Pap smears; women that are or have been pregnant within the past 12 months are questioned about prenatal care. Women age 40 and over are asked about mammography. All respondents are asked whether they smoke. Smokers are asked whether, and how often, they have received smoking cessation counseling from a health care professional.
- **About You.** This section asks basic background and health status questions. Beneficiaries are asked how they view their general health. They are further asked to report their height, weight, education level, race, and age.

CAHPS Questions

To make responses comparable to civilian surveys, the questions are similar in content and format to questions used in the Consumer Assessment of Healthcare Providers and Systems (CAHPS) Health Plan Survey. CAHPS is a survey program sponsored by the Agency for Health Care Research and Quality, U.S. Department of Health and Human Service, and the Picker Institute, which is designed to monitor beneficiaries' satisfaction with their civilian health care plan and access to health care services. In 2007 we used questions from CAHPS version 3.0.

Quarter I Supplements

- **Reservists.** These supplemental questions concern health care coverage provided to National Guard and Reserves and members of their immediate families.

Sample Design Overview

The sample of beneficiaries for the HCSDB was drawn from an extract file of the DEERS database of military health system (MHS) beneficiaries with a specific reference date. The DEERS extract file includes all eligible MHS beneficiaries as follows:

- Everyone in the Uniformed Services and on active duty (Army, Air Force, Navy, Marine Corps, Coast Guard, the Commissioned Corps of the Public Health Service, National Oceanic and Atmospheric Administration, Guard/Reserve personnel who are activated for a period in excess of 30 days, and other special categories of people who qualify for benefits)
- Those who retired from military careers
- Immediate family members of people in the previous two categories
- Surviving family members.

A stratified sample design was used to select DoD health care beneficiaries for Quarter I, 2007 Adult HCSDB. Specific information on the sample design appears in "Health Care Survey of DoD Beneficiaries: 2007 Adult Sampling Report", Mathematica Policy Research, Washington, D.C.

From a sample of 50,000 beneficiaries, 12,684 adult MHS beneficiaries completed and returned a 2007 Adult HCSDb questionnaire for the first quarter during the period, yielding a response rate of 25.7 percent. Information on developing response rates can be found in the "2007 Health Care Survey of DoD Beneficiaries: Adult Technical Manual."

Other Documents on the 2007 HCSDB

This document is intended for programmers and analysts using the 2007 Adult HCSDb data. The following is a list of other documents that may be requested from the TRICARE Management Activity Office:

- Health Care Survey of DoD Beneficiaries: 2007 Adult Sampling Report
- 2007 Health Care Survey of DoD Beneficiaries: Adult Technical Manual
- 2007 Health Care Survey of DoD Beneficiaries: TRICARE Annual Report

Chapter
2

Survey of Adults

This chapter presents information on the survey administration cycle for Quarter I, 2007 Adult Health Care Survey of DoD Beneficiaries (HCSDB), with specific details on the survey mailing cycle and the number of surveys received.

A. Survey Operations Activities

Operational support for the Health Care Survey of DoD Beneficiaries (HCSDB) involved four mailings to beneficiaries between September 11, 2006 to November 1, 2006 in Quarter I.

The mailings include:

1. Pre-Notification Letter – Letter of explanation encouraging participation
2. Questionnaire 1 – The survey, including a brief letter of explanation
3. Postcard – A reminder to complete the survey and a thank you for completion
4. Questionnaire 2 – The survey, including a brief letter of explanation

Starting this quarter, the letter of explanation that accompanied the survey was eliminated. Instead, information about the survey and contact phone numbers and email addresses were included on the front cover of the survey. The survey was inkjetted to include the Beneficiaries' unique internet password if they wanted to do the survey online instead of mailing back the survey.

B. Sample

The Adult HCSDB is conducted quarterly on a sample of 50,000 beneficiaries.

C. SURVEY PROCESSING

Synovate applies a Bar Code, Control Number (MIQ) & Password to each beneficiary upon receipt of the sample. This system ensures that all data collected is aggregated and available throughout the survey lifecycle. Each of the identifying labels is detailed below:

Barcode

- Digit 1 - Quarter Marker (1-4)
- Digit 2 - Wave Marker (1-4)
- Digit 3 - Study Marker (1=sample, 2=supplemental, 3=child)
- Digits 4-8 - Sequential ID#

Control Number (MIQ) - 8-digit unique identifier

- Digits 1-7 – Sequential ID #
- Digit 8 – Check Digit

Password

Non-sequential 6-digit password (for online response access) – Password is unique across all samples

D. Addresses

The HCSDB is designed so that beneficiaries may receive up to four mailings. Synovate may collect up to eight addresses for each beneficiary in order to maximize the receipt rate for mailing.

The first available address in the following order was used for each mailing.

1. Respondent Updated
2. Updated Residential
3. NCOA
4. Original Residential
5. Updated Sponsor
6. Original Sponsor
7. Updated Unit
8. Original Unit

The origin of the addresses is as follows:

- Altarum - DEERS Addresses

In the initial sample file, Altarum provides up to three addresses for each beneficiary. Synovate considers these addresses to be Original Residential, Original Sponsor and Original Unit.

STI also provides updates on each of the three addresses prior to the Questionnaire, Postcard and 2nd Questionnaire mailings. Synovate records these addresses as Updated Residential, Updated Sponsor, Updated Unit.

- NCOA Address

Upon receipt of the initial sample and prior to the Pre-Notification mailing, Synovate sends each address to a National Change of Address (NCOA) vendor for updating and hygiene services. The updated address returned by the vendor is marked as the NCOA address.

- Respondent Updates

Respondents were able to report address and status changes via telephone, voicemail, fax, and email. Addresses changes submitted by respondent were considered priority over any other address type.

- Address correction via USPS

The United States Postal Service provided address corrections on returned mail if available. This is marked as a respondent updated.

Tables 2.1 gives the address breakdown for each mailing by beneficiary category.

Table 2.1
Frequency of Address by Beneficiary Category – Sample – Quarter I, 2007

	Active Duty (ACT)	Dependent of Active Duty (DA)	Guard/ Reserve (GRD)	Dependent of Guard/ Reserve (DGR)	Inactive Guard/ Reserve (IGR)	Dependent of Inactive Guard/ Reserve (IDG)	Retiree (RET)	Dependent of Retiree (DR)	Survivor (DS)	Other (OTH)	Total
PRENOTIFICATION LETTER	21498	9313	3272	2074	1421	1079	4285	5842	677	99	49560
NCOA Updated Residence	1099 2.22%	351 0.71%	172 0.35%	92 0.19%	85 0.17%	43 0.09%	90 0.18%	167 0.34%	50 0.10%	9 0.02%	2158 4.35%
Original Residence	20024 40.40%	8952 18.06%	3092 6.24%	1979 3.99%	1336 2.70%	1034 2.09%	4195 8.46%	5660 11.42%	623 1.26%	90 0.18%	46985 94.80%
NCOA Updated Sponsor	0 0.00%	0 0.00%	0 0.00%	0 0.00%	0 0.00%	0 0.00%	0 0.00%	0 0.00%	1 0.00%	0 0.00%	1 0.00%
Original Sponsor	0 0.00%	10 0.02%	0 0.00%	3 0.01%	0 0.00%	2 0.00%	0 0.00%	15 0.03%	3 0.01%	0 0.00%	33 0.07%
Original Unit	375 0.76%	0 0.00%	8 0.02%	0 0.00%	0 0.00%	0 0.00%	0 0.00%	0 0.00%	0 0.00%	0 0.00%	383 0.77%
QUESTIONNAIRE 1	21465	9297	3260	2072	1420	1077	4271	5831	676	99	49468
Altarum Updated Residence	5884 11.89	2180 4.41%	601 1.21%	410 0.83%	219 0.44%	159 0.32%	728 1.47%	1026 2.07%	155 0.31%	25 0.05%	11387 23.02%
Original Residence	15125 30.58%	7083 14.32%	2635 5.33%	1654 3.34%	1199 2.42%	912 1.84%	3543 7.16%	4777 9.66%	515 1.04%	74 0.15%	37517 75.84%
Altarum Updated Sponsor	1 0.00%	25 0.05%	0 0.00%	5 0.01%	0 0.00%	5 0.01%	0 0.00%	16 0.03%	3 0.01%	0 0.00%	55 0.11%
Original Sponsor	0 0.00%	9 0.02%	0 0.00%	3 0.01%	0 0.00%	1 0.00%	0 0.00%	12 0.02%	3 0.01%	0 0.00%	28 0.06%
Altarum Updated Unit	287 0.58%	0 0.00%	23 0.05%	0 0.00%	2 0.00%	0 0.00%	0 0.00%	0 0.00%	0 0.00%	0 0.00%	312 0.63%
Original Unit	168 0.34%	0 0.00%	1 0.00%	0 0.00%	0 0.00%	0 0.00%	0 0.00%	0 0.00%	0 0.00%	0 0.00%	169 0.34%

2007 HEALTH CARE SURVEY OF DOD BENEFICIARIES – QUARTER I

Table 2.1 (continued)

	Active Duty (ACT)	Dependent of Active Duty (DA)	Guard/ Reserve (GRD)	Dependent of Guard/ Reserve (DGR)	Inactive Guard/ Reserve (IGR)	Dependent of Inactive Guard/ Reserve (IDG)	Retiree (RET)	Dependent of Retiree (DR)	Survivor (DS)	Other (OTH)	Total
POSTCARD	21437	9286	3257	2070	1419	1076	4246	5824	675	99	49389
Altarum Updated Residence	5878 11.90%	2178 4.41%	600 1.21%	409 0.83%	219 0.44%	158 0.32%	724 1.47%	1025 2.08%	155 0.31%	25 0.05%	11371 23.02%
Original Residence	15103 30.58%	7074 14.32%	2633 5.33%	1653 3.35%	1198 2.43%	912 1.85%	3522 7.13%	4771 9.66%	514 1.04%	74 0.15%	37454 75.83%
Altarum Updated Sponsor	1 0.00%	25 0.05%	0 0.00%	5 0.01%	0 0.00%	5 0.01%	0 0.00%	16 0.03%	3 0.01%	0 0.00%	55 0.11%
Original Sponsor	0 0.00%	9 0.02%	0 0.00%	3 0.01%	0 0.00%	1 0.00%	0 0.00%	12 0.02%	3 0.01%	0 0.00%	28 0.06%
Altarum Updated Unit	287 0.58%	0 0.00%	23 0.05%	0 0.00%	2 0.00%	0 0.00%	0 0.00%	0 0.00%	0 0.00%	0 0.00%	312 0.63%
Original Unit	168 0.34%	0 0.00%	1 0.00%	0 0.00%	0 0.00%	0 0.00%	0 0.00%	0 0.00%	0 0.00%	0 0.00%	169 0.34%
QUESTIONNAIRE 2	19675	8189	2928	1858	1235	962	2597	4136	440	95	42115
Respondent/ USPS Updated	735 1.75%	501 1.19%	113 0.27%	87 0.21%	39 0.09%	31 0.07%	40 0.09%	147 0.35%	19 0.05%	5 0.01%	1717 4.08%
Altarum Updated Residence	6139 14.58%	2157 5.12%	633 1.50%	388 0.92%	233 0.55%	158 0.38%	507 1.20%	799 1.90%	115 0.27%	25 0.06%	11154 26.48%
Original Residence	11491 27.28%	5188 12.32%	2051 4.87%	1307 3.10%	942 2.24%	751 1.78%	2050 4.87%	3051 7.24%	285 0.68%	59 0.14%	27175 64.53%
Altarum Updated Sponsor	3 0.01%	336 0.80%	1 0.00%	74 0.18%	0 0.00%	20 0.05%	0 0.00%	131 0.31%	20 0.05%	1 0.00%	586 1.39%
Original Sponsor	0 0.00%	6 0.01%	0 0.00%	2 0.00%	0 0.00%	1 0.00%	0 0.00%	8 0.02%	0 0.00%	0 0.00%	17 0.04%
Altarum Updated Unit	1252 2.97%	1 0.00%	129 0.31%	0 0.00%	21 0.05%	1 0.00%	0 0.00%	0 0.00%	1 0.00%	5 0.01%	1410 3.35%
Original Unit	55 0.13%	0 0.00%	1 0.00%	0 0.00%	0 0.00%	0 0.00%	0 0.00%	0 0.00%	0 0.00%	0 0.00%	56 0.13%

E. Survey Administration Timeline

Quarter I	
File Receipt	8/29/06
NCOA Update	8/30/06
Pre-Notification	9/11/06
STI-DEERS Update	9/15/06
Questionnaire 1	10/2/06
Postcard	10/11/06
STI-DEERS Update	10/10/06
Questionnaire 2	11/1/06
Close of Field	12/4/06
File to MPR	12/14/06
Final Report to DoD	12/18/06

F. Disposition Codes

Synovate assigns disposition codes to each sample member as the information is received and questionnaire is returned. These codes are outlined below.

- FLAG_FIN=1
Returned survey – survey was completed and returned.
- FLAG_FIN=2
Returned ineligible – survey was returned with at least one question marked and information that the beneficiary was ineligible. The information indicating ineligibility may have come by mail, phone, fax, or the survey itself.
- FLAG_FIN=3
Returned blank – temporarily ill or incapacitated. Survey was returned blank along with information that the beneficiary was temporarily ill or incapacitated. These sample members were eligible.
- FLAG_FIN=4
Returned blank – deceased. Survey was returned blank along with information that the beneficiary was deceased. These sample members were ineligible.
- FLAG_FIN=5
Returned blank – incarcerated or permanently incapacitated. Survey was returned blank along with information that the beneficiary was incarcerated or permanently hospitalized. These sample members were ineligible.
- FLAG_FIN=6
Returned blank – left military or divorced after the fielding date, retired. Survey was returned blank along with information that the beneficiary left the military after the fielding date, divorced after the fielding date, or retired. These sample members were eligible.

- FLAG_FIN=7
Returned blank – not eligible on the fielding date. Survey was returned blank along with information that the beneficiary was not eligible for Military Health System Plan on the fielding date. These sample members were ineligible.
- FLAG_FIN=8
Returned blank – other eligible. Survey was returned blank along with a reason given by the sample member. These sample members were eligible.
- FLAG_FIN=9
Returned blank – no reason. Survey was returned blank without an explanation. These sample members were eligible.
- FLAG_FIN=10
No return – temporarily ill or incapacitated. Survey was not returned and beneficiary was temporarily ill or incapacitated. These sample members were eligible.
- FLAG_FIN=11
No return – active refuser. Survey was not returned and beneficiary refused to take part in the survey. These sample members were eligible.
- FLAG_FIN=12
No return – deceased. Survey was not returned and beneficiary deceased. These sample members were ineligible.
- FLAG_FIN=13
No return – incarcerated or permanently incapacitated. Survey was not returned, beneficiary was incarcerated or permanently hospitalized. These sample members were ineligible.
- FLAG_FIN=14
No return – left military or divorced after the fielding date, retired. Survey was not returned, beneficiary left service after the fielding date, divorced after the fielding date, or retired. These sample members were eligible.
- FLAG_FIN=15
No return – not eligible on the fielding date. Survey was not returned, beneficiary was not eligible for Military Health System Plan on the fielding date. These sample members were ineligible.

Example: Beneficiary turned 21 and is no longer covered under parents' plan.

- FLAG_FIN=16
No return – other eligible. Survey was not returned, beneficiary gave other reason for not completing the survey. These sample members were eligible.

Examples: Beneficiary claims they have not used benefits in past 12 months.

Beneficiary is away at college, on a religious mission, lives overseas.

Received information that Beneficiary chosen for survey does not speak English well enough to participate.

- FLAG_FIN=17
No return – no reason. Survey was not returned, beneficiary gave no reason.

- FLAG_FIN=18
PND – no address remaining. All addresses were attempted, mailing was returned PND.
- FLAG_FIN=19
PND – address remaining at the close of field. At the close of field, the last address used was found invalid, next available was not attempted.
- FLAG_FIN=20
Original Non-Locatable – no address at start of mailing. Substantially incomplete or blank address field before the survey was administered, no mailings attempted.
- FLAG_FIN=21
Beneficiary provides written documentation declining to participate but doesn't specify a reason.
- FLAG_FIN=22
Beneficiary indicates they are hospitalized but without providing any way to determine whether incapacity is temporary or permanent. Therefore, eligibility determination can not be made.
- FLAG_FIN=23
Returned blank – deployed. Survey was returned blank along with information that the beneficiary was deployed.
- FLAG_FIN=24
No return – deployed. Survey was not returned, beneficiary was deployed.
- FLAG_FIN=25
Beneficiary coded as deceased due to refresh.
- FLAG_FIN=26
No match. Missing address after refresh, otherwise ineligible.

Tables 2.2 shows frequencies of these disposition codes by beneficiary category.

Table 2.2

Frequency of Disposition by Beneficiary Category – Sample – Quarter I, 2007

	Active Duty (ACT)	Dependent of Active Duty (DA)	Guard/ Reserve (GRD)	Dependent of Guard/ Reserve (DGR)	Inactive Guard/ Reserve (IGR)	Dependent of Inactive Guard/ Reserve (IDG)	Retiree (RET)	Dependent of Retiree (DR)	Survivor (DS)	Other (OTH)	Total
RETURNED	3341	2083	651	474	353	272	2557	2866	343	5	12945
Completed (1)	3307 6.59%	2077 4.14%	648 1.29%	472 0.94%	351 0.70%	270 0.54%	2550 5.09%	2847 5.68%	338 0.67%	5 0.01%	12865 25.66%
Ineligible (2)	0 0.00%	0 0.00%	0 0.00%	0 0.00%	0 0.00%	0 0.00%	0 0.00%	0 0.00%	1 0.00%	0 0.00%	1 0.00%
Temporarily Ill or Incapacitated (3)	0 0.00%	0 0.00%	0 0.00%	0 0.00%	0 0.00%	0 0.00%	0 0.00%	0 0.00%	0 0.00%	0 0.00%	0 0.00%
Deceased (4)	0 0.00%	0 0.00%	0 0.00%	0 0.00%	0 0.00%	0 0.00%	0 0.00%	0 0.00%	0 0.00%	0 0.00%	0 0.00%
Incarcerated or Permanently Incapacitated (5)	0 0.00%	0 0.00%	0 0.00%	0 0.00%	0 0.00%	0 0.00%	0 0.00%	0 0.00%	0 0.00%	0 0.00%	0 0.00%
Left Military or divorced after 4.30.06, retired (6)	0 0.00%	0 0.00%	0 0.00%	0 0.00%	0 0.00%	0 0.00%	0 0.00%	0 0.00%	0 0.00%	0 0.00%	0 0.00%
Not Eligible on 4.30.06 (7)	0 0.00%	0 0.00%	0 0.00%	0 0.00%	0 0.00%	0 0.00%	0 0.00%	0 0.00%	0 0.00%	0 0.00%	0 0.00%
Other Eligible (8)	0 0.00%	0 0.00%	0 0.00%	0 0.00%	0 0.00%	0 0.00%	0 0.00%	1 0.00%	0 0.00%	0 0.00%	1 0.00%
No Reason (9)	34 0.07%	6 0.01%	3 0.01%	2 0.00%	2 0.00%	2 0.00%	7 0.01%	18 0.04%	4 0.01%	0 0.00%	78 0.16%
NO RETURN	16992	6893	2442	1547	1008	784	1690	2922	312	81	34671
Temporarily Ill or Incapacitated (10)	0 0.00%	0 0.00%	0 0.00%	0 0.00%	0 0.00%	0 0.00%	0 0.00%	2 0.00%	0 0.00%	0 0.00%	2 0.00%
Active Refusal (11)	3 0.01%	5 0.01%	0 0.00%	2 0.00%	1 0.00%	0 0.00%	1 0.00%	10 0.02%	0 0.00%	0 0.00%	22 0.04%

2007 HEALTH CARE SURVEY OF DOD BENEFICIARIES – QUARTER I

2.2 (continued)

	Active Duty (ACT)	Dependent of Active Duty (DA)	Guard/ Reserve (GRD)	Dependent of Guard/ Reserve (DGR)	Inactive Guard/ Reserve (IGR)	Dependent of Inactive Guard/ Reserve (IDG)	Retiree (RET)	Dependent of Retiree (DR)	Survivor (DS)	Other (OTH)	Total
Deceased (12)	0 0.00%	0 0.00%	0 0.00%	0 0.00%	0 0.00%	0 0.00%	2 0.00%	1 0.00%	0 0.00%	0 0.00%	3 0.01%
Incarcerated or Permanently Incapacitated (13)	0 0.00%	0 0.00%	0 0.00%	0 0.00%	0 0.00%	0 0.00%	3 0.01%	4 0.01%	1 0.00%	0 0.00%	8 0.02%
Left Military or divorced after 4.30.06, retired (14)	0 0.00%	0 0.00%	0 0.00%	0 0.00%	0 0.00%	0 0.00%	0 0.00%	1 0.00%	0 0.00%	0 0.00%	1 0.00%
Not Eligible on 4.30.06 (15)	0 0.00%	0 0.00%	0 0.00%	0 0.00%	0 0.00%	0 0.00%	0 0.00%	0 0.00%	0 0.00%	0 0.00%	0 0.00%
Other Eligible (16)	6 0.01%	0 0.00%	1 0.00%	1 0.00%	0 0.00%	1 0.00%	0 0.00%	2 0.00%	1 0.00%	0 0.00%	12 0.02%
No Reason (17)	16983 33.87%	6888 13.74%	2441 4.87%	1544 3.08%	1007 2.01%	783 1.56%	1684 3.36%	2902 5.79%	310 0.62%	81 0.16%	34623 69.04%
PND	1173	308	170	45	50	16	78	94	29	6	1969
No Address Remaining (18)	637 1.27%	218 0.43%	132 0.26%	29 0.06%	37 0.07%	10 0.02%	64 0.13%	65 0.13%	22 0.04%	1 0.00%	1215 2.42%
Address Remains at Close of Field (19)	426 0.85%	86 0.17%	37 0.07%	16 0.03%	13 0.03%	6 0.01%	0 0.00%	22 0.04%	3 0.01%	4 0.01%	613 1.22%
No Address at Start of Mailing (20)	110 0.22%	4 0.01%	1 0.00%	0 0.00%	0 0.00%	0 0.00%	14 0.03%	7 0.01%	4 0.01%	1 0.00%	141 0.28%
MISCELLANEOUS	0	0	0	0	0	0	0	0	0	0	0
Written Refusal without Reason (21)	0 0.00%	0 0.00%	0 0.00%	0 0.00%	0 0.00%	0 0.00%	0 0.00%	0 0.00%	0 0.00%	0 0.00%	0 0.00%
Ill or Incapacitated – Unsure whether Temporary or Permanent (22)	0 0.00%	0 0.00%	0 0.00%	0 0.00%	0 0.00%	0 0.00%	0 0.00%	0 0.00%	0 0.00%	0 0.00%	0 0.00%

2007 HEALTH CARE SURVEY OF DOD BENEFICIARIES – QUARTER I

2.2 (continued)

	Active Duty (ACT)	Dependent of Active Duty (DA)	Guard/ Reserve (GRD)	Dependent of Guard/ Reserve (DGR)	Inactive Guard/ Reserve (IGR)	Dependent of Inactive Guard/ Reserve (IDG)	Retiree (RET)	Dependent of Retiree (DR)	Survivor (DS)	Other (OTH)	Total
DEPLOYED	37	1	10	0	2	1	1	0	1	0	53
Returned Blank (23)	4 0.01%	0 0.00%	1 0.00%	0 0.00%	0 0.00%	0 0.00%	0 0.00%	0 0.00%	0 0.00%	0 0.00%	5 0.01%
No Return (24)	33 0.07%	1 0.00%	9 0.02%	0 0.00%	2 0.00%	1 0.00%	1 0.00%	0 0.00%	1 0.00%	0 0.00%	48 0.10%
SAMPLE REFRESH	264	102	17	20	21	19	17	4	3	41	508
Deceased Indicated by Altarum-DEERS Update(25)	5 0.01%	2 0.00%	1 0.00%	0 0.00%	0 0.00%	0 0.00%	14 0.03%	4 0.01%	1 0.00%	0 0.00%	27 0.05%
Not Eligible Indicated by Altarum-DEERS Update (26)	259 0.52%	100 0.20%	16 0.03%	20 0.04%	21 0.04%	19 0.04%	3 0.01%	0 0.00%	2 0.00%	41 0.08%	481 0.96%
TOTALS	21807	9387	3290	2086	1434	1092	4343	5886	688	133	50146
YIELD RATE	15.16%	22.13%	19.70%	22.63%	24.48%	24.73%	58.72%	48.37%	49.13%	3.76%	25.66%

Description of the Adult HCSDB Database

This chapter presents the procedures for developing the database, and presents the database file layout.

Variable Naming Conventions

The conventions used to name variables on the 2007 Adult HCSDB data file are listed below and summarized in Table 3.1. The naming conventions remain constant across the four quarters of the 2007 HCSDB.

- **Survey Variables.** Variable names for core survey questions consist of up to eight alphanumeric characters that start with an alpha character ("H" for Adult survey variables), followed by a year designation ("07") and ending with three numbers and, if necessary, one alpha character to identify the relevant survey question. Recoded variables have the same names as on the annotated survey. The original variables are suffixed with "_O"; these will not be on the public release file.
- **Supplemental Question Variables.** Each quarter, the questionnaire includes a battery of questions on specific health care topics concerning services offered to MHS beneficiaries. Like the core questions, supplemental questions also include eight alphanumeric characters; each variable begins with an "S" to distinguish it as a supplemental question, followed by the year designation ("07"). The variable ends with an alpha character denoting the supplemental topic followed by the question number in the supplemental series.
- **Self-Reported Data.** Defense Manpower Data Center (DMDC) standard demographic self-reporting variables on the adult survey are prefixed with "SR." Survey variables with this naming convention include SRRACEA-SRRACEE (race/ethnicity) and SREDA (education).
- **Coding Scheme Flags and Counts.** Coding Scheme flags, variables N1-N19, reference the notes in the Coding Scheme for Adult Survey. See Appendix D for the Coding Scheme for Quarter I for more information. Coding Scheme counts are sums of missing value responses for each questionnaire; each of these variable names begins with the 4 characters "MISS".
- **Constructed Independent Variables.** Independent variables are prefixed with an "X." These include original survey variables modified as a result of data cleaning or recoding and newly constructed variables that did not previously exist on the survey file. For example, since the variable PNSEXCD was modified as a result of data cleaning and recoding, it was renamed XSEXA.
- **Constructed Dependent Variables.** Dependent variables are given different prefixes depending on function. Healthy People 2010 variables, for example, are prefixed with an "HP" and all other newly constructed dependent variables are prefixed with a "K."
- **Weighting Variables.** Quarterly weighting variables are prefixed with a "FW."

TABLE 3.1

NAMING CONVENTIONS FOR 2007 HCSDB VARIABLES – QUARTER I

1 st Character: Survey Type	2 nd – 3 rd Character s: Survey Year	4 th – 6 th Characters: Question #	Additional Characters: Additional Information
<p>H= Health Beneficiaries (18 and older, Adult Questionnaire)</p> <hr/> <p>S = Supplemental Question</p>	<p>07</p>	<p>001 to 070</p> <hr/> <p>Quarter I G18-G39 – Supplemental questions about reservists.</p> <p>Quarter II V01-V02, V05-V018G – Supplemental questions about TRICARE’s civilian network.</p> <p>Q01-Q06 – Supplemental questions about colon cancer or colon cancer screening tests.</p> <p>Quarter III B01-B04 – Supplemental questions about overall mental or emotional health.</p> <p>V01-V02, V05-V018G – Supplemental questions about TRICARE’s civilian network.</p> <p>Quarter IV Y01, Y06A-Y06J, Y17-19J, Y22-Y24, Y26-Y37N – Supplemental questions about prescription medicine.</p>	<p>A to R are used to label responses associated with a multiple response question</p> <p>_O denotes an original version of a recoded variable</p> <hr/>

1 st Characters: Variable Group	Additional Characters: Additional Information
SR=Self-reported demographic data	Descriptive text, e.g., SREDA
N=Coding scheme notes	Number referring to Note, e.g., N2
X=Constructed independent variable	Descriptive text, e.g., XREGION
HP=Constructed <i>Healthy People 2010</i> variable	Descriptive text, e.g., HP_BP (had blood pressure screening in past two years and know the results)
K=Constructed dependent variables	Descriptive text, e.g., KMILOPQY (total number of outpatient visits to military facility)
FW=Quarterly Weighting variables	Descriptive text, e.g., FWRWT for the final quarterly weight and number referring to replicate weights, e.g., FWRWT10

Cleaning and Editing Conventions

Data quality procedures are found in the Coding Scheme tables. The complete Coding Scheme for each quarter appears in Appendix D. It contains detailed instructions for all editing procedures used to correct data inconsistencies and errors. Editing procedures check for appropriate response values and consistent responses throughout each quarterly questionnaire. The steps to insure data quality include the following:

- **Initial Cleaning.** Missing value flags were encoded when Synovate created the SAS dataset:
 - Skipped items were encoded with SAS missing value code of ‘.’.
- **Data Cleaning and Recoding of Variables – Implementation of the Coding Scheme.** Skip patterns were checked for consistency, and questions that were skipped legitimately were recoded with the SAS missing value of “.N”; questions that were answered, but should have been skipped, were recoded with a SAS missing value of “.C”. When possible, variables were backward coded or forward coded to make all responses consistent within a sequence. Numeric values were checked, and values that were out of range were flagged with the SAS missing value of “.O”.
- **Frequency Checks.** Formatted and unformatted frequency tables for all variables in the fiscal year 2007 Adult HCSDB data file appear in Chapter 5 of this document. These frequency tables and other relevant cross tabulations were used to examine the range of values recorded for each data item to determine the type and magnitude of missing values. All value labels have been checked for accuracy.

Record Selection Criteria

Blank returns, nonrespondents, and any respondents found to be ineligible for MHS benefits were removed from the database. In addition, among eligible respondents with a non-blank questionnaire, a questionnaire must be “complete” to be included in the database.

To determine if a questionnaire is “complete”, 27 key questions were chosen. These key questions were adapted from the complete questionnaire rule developed by AHRQ for CAHPS surveys. At least

50 percent of these key items (more than thirteen) must be answered for a questionnaire to be accepted as a complete questionnaire. The key survey variables are: H07006, H07008, H07009, H07010, H07011, H07012, H07014, H07015, H07016, H07017, H07018, H07019, H07021, H07024, H07025, H07027, H07030, H07037, H07038, H07042, H07044, H07046, H07048, H07066, SREDA, H07070, and the race indicator.

Weighting Procedures

The analysis of survey data from complex sample designs, such as the 2007 Adult HCSDB, requires weights to do the following:

- Compensate for variable probabilities of selection
- Adjust for differential response rates
- Improve the precision of the survey-based estimates through post-stratification [for details, see Brick and Kalton (1996) and references cited therein].

Sampling weights are equivalent to the reciprocal of the probability of each respondent's selection into the sample. Sampling weights are further adjusted for nonresponse within the classes formed based on the percentiles of the propensity scores from the propensity model. Finally, we poststratified the nonresponse adjusted weights to the frame totals to obtain specific domain weighted totals equal to the population totals. Chapter 5 contains the weighted and unweighted frequencies for each variable in Quarter I. For further details of the 2007 weighting, see Health Care Survey of DoD Beneficiaries: 2007 Technical manual. (2007).

Programming Guide

This chapter is designed to help users create tables and variance estimates. Procedures for using SAS, SPSS, SUDAAN, and WesVarPC to create estimates are explained. Examples provided in the text are based on the 2007 HCSDDB dataset.

How To Make a Table Using SAS

The Quarter I, 2007 Adult HCSDDB dataset is provided in a Statistical Analysis System (SAS) 6.0 format. SAS is a computer software system used for data management, summarization, and analysis. Later versions of SAS can also read version 6 datasets. A format library for the adult database is included along with the dataset. SAS can be run interactively or non-interactively (in batch mode), and the sample programs presented here can be run using either method. Special instructions are given later in the chapter for working interactively with the SAS Display Manager System in a Windows environment. All SAS programs generate a LOG and a LST file. The LOG file shows how SAS interprets your program and flags SAS syntax errors. The LST file shows the requested output.

File References, Libraries, and Options

SAS recognizes two types of datasets – permanent and temporary. Permanent datasets, such as the HCSDDB, are located through a LIBNAME that references the directory where the data is stored. For example, if the 2007 Quarter I adult dataset is located on a CD-ROM in the subdirectory HCSDDB07\FORMA\Q1, your LIBNAME statement must look like this:

```
LIBNAME INFORMA 'F:\HCSDDB07\FORMA\Q1';
```

The adult dataset can then be referred to as INFORMA.HCSDDB07, where INFORMA is the location of the file HCSDDB07.

A format library requires a LIBNAME LIBRARY statement that shows the location of the format library. For example, if the adult format library is stored on your hard drive in a FMTLIB subdirectory, the LIBNAME statement should look like this:

```
LIBNAME LIBRARY 'C:\HCSDDB07\FORMA\Q1\FMTLIB';
```

The OPTIONS statement controls page format and line length. A table with a “portrait” orientation might have this statement:

```
OPTIONS PS=79 LS=132;
```

A table with a “landscape” orientation that is left justified would have this OPTIONS statement:

```
OPTIONS PS=50 LS=175 NOCENTER;
```

DATA Step

The DATA step is used to create permanent or temporary datasets. It is also used to create new variables, modify existing variables, and limit the number of variables or observations. In a DATA step, you can do any or all of the following activities:

- Construct new variables. For example, to construct a variable of active duty by sex:

```
/* Active duty males */  
IF XSEXA = 1 AND XBNFGRP = 1 THEN XSEX_AD = 1;  
* Active duty females;  
ELSE IF XSEXA = 2 and XBNFGRP = 1 THEN XSEX_AD = 2;  
ELSE XSEX_AD = .; /* missing value */
```

[Note: the two methods to insert comments: enclosed within /* */ or beginning with * and ending with a semicolon]

- Modify existing variables. For example, if the respondent is in region 7, the respondent will be placed in the combined region 7/8:

```
IF XREGION = 7 THEN XREGION = 8
```

- Limit the number of variables. Use a KEEP statement:

```
KEEP XREGION CACSMPL H07050 H07014;
```

- Limit the number of observations. Use a subsetting IF:

```
/* Keep only TNEX region 3 observations */  
IF XTNEXREG = 3;
```

- Create a new temporary dataset. For example, CAC_1 is a temporary file of observations for only those respondents in catchment area 1:

```
LIBNAME INFORMA 'F:\HCSDB07\FORMA';  
DATA CAC_1;  
/* Input file is HCSDB07 */  
SET INFORMA.HCSDB07;  
IF CACSMPL = 1;  
RUN;
```

- Create a new permanent dataset. For example, OUT.CAC_9901 is a permanent dataset only of out-of-catchment north respondents:

```
LIBNAME INFORMA 'F:\HCSDB07\FORMA';  
LIBNAME OUT 'C:\HCSDB07\FORMA';  
DATA OUT.CAC_9901;  
SET INFORMA.HCSDB07;  
IF CACSMPL = 9901;  
RUN;
```

PROC TABULATE

PROC TABULATE produces summary statistics in a table layout. The table can have up to three dimensions: page, row, and column. Within any dimension, multiple variables can be reported one after another or hierarchically. Useful statistics that are available in PROC TABULATE include:

- N number of observations with nonmissing values
- NMISS number of observations with missing values
- MEAN the arithmetic mean
- SUM the sum
- PCTN percent that one frequency represents of another frequency
- PCTSUM percent that one sum represents of another sum

The essential elements to execute PROC TABULATE are outlined below (items within < > are not required):

```
PROC TABULATE DATA=your dataset <option list>;  
CLASS class variables;  
VAR analysis variables;  
TABLE << page expression, > row expression, > column expression </ table options >;  
WEIGHT FWRWT;  
RUN;
```

If the input file is to be limited to a specific population, a separate DATA step can precede the TABULATE, or a WHERE statement can be used within the TABULATE procedure. For example, to create a table from only respondents in catchment area 1, you would use the following statement after the PROC TABULATE statement:

```
WHERE CACSMPL = 1;
```

CLASS variables are any variables that are used for grouping; variables such as XTNEXREG, XSEXA, and CACSMPL are good examples of class variables. Class variables can be either character or numeric and typically have a discrete number of values. Unless MISSING is specified in the options list in the PROC TABULATE statement, any observations with a missing CLASS variable will be dropped from the table.

The VAR statement identifies all analysis variables for a table. Analysis variables must be numeric and can be either discrete or continuous. SAS excludes missing values when computing statistics such as means and percentages.

The WEIGHT statement identifies the numeric variable whose value is used for weighting each *analysis* variable. In the HCSDB for Quarter I, 2007, the weight variable is FWRWT.

The TABLE statement defines the table features. Every variable listed in this statement **must** be classified as either a class variable or an analysis variable in the CLASS or VAR statements. A comma separates each table dimension (page, row, and column). If there are three dimensions, the first is the page, the second is the row, and the last is the column. If there are only two dimensions, the first is the row and the second is the column. Tables with only one dimension are in column form. Each dimension expression is composed of the same following elements:

- Analysis variables
- Class variables
- The universal class variable ALL, which summarizes the class variables in the same group or dimension
- Keyword for the statistic to be performed, such as MEAN, SUM, or PCTSUM
- A format modifier, which defines how to format values in cells. For example, F=8.2 will present values with a maximum of 8 positions and 2 digits to the right of the decimal.
- Labels, which temporarily replace variable names and statistic keywords. These labels have the form =*label*; for example, XTNEXREG='Tnex Region' or MEAN='' (to eliminate the word MEAN from the headings).
- Crossing operator * (asterisk). The asterisk is used to cross elements within the same dimension. For example, you would use XENRLLMT*XSEX to cross enrollment status by sex. The asterisk is also used to connect the statistic (e.g., MEAN, SUM) to the appropriate dimension; for example, to calculate the mean of respondents' satisfaction with all health care in the last 12 months, you would use H07037 *MEAN.
- Denominator definitions are enclosed by < > (brackets).
- Concatenation operator is a single space between elements in a dimension. For example, to concatenate satisfaction with all health care in the last 12 months with satisfaction with health plan, you would use H07037 H07048.
- Grouping is accomplished with parentheses. Below is an example of grouping, concatenation, and crossing within a single dimension:

(XBNFGRP ALL)*XSEX

The SAS Display Manager System

The SAS Display Manager system provides an interactive tool for running SAS commands, like those given above, in the Windows environment. Double clicking the SAS icon on the desktop begins the SAS session. When you first enter SAS version 8, the following screen opens.

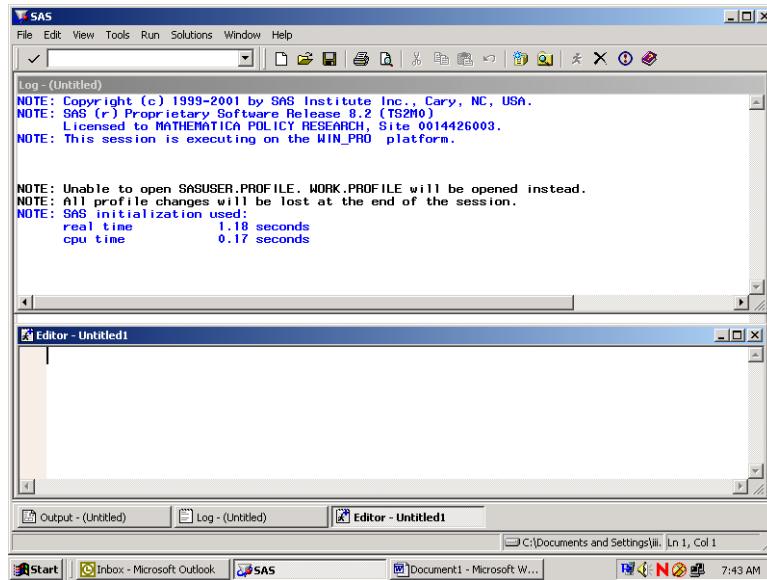

The screen is divided into two windows, a Log window above and an Editor window below.

The Window Bar at the bottom of the screen includes tabs for the Log and Editor windows with an additional tab for the Output Window. Clicking on the Output tab will open the Output window. The instructions in this document will outline options for setting up the Editor and for displaying the windows themselves.

The default editor for version 8 is the SAS Enhanced Editor which is color coded to check SAS syntax. Another editing option is to use the Program Editor which includes line editing options. We will describe procedures for setting up the Program Editor.

Click on View and select Program Editor as in the following:

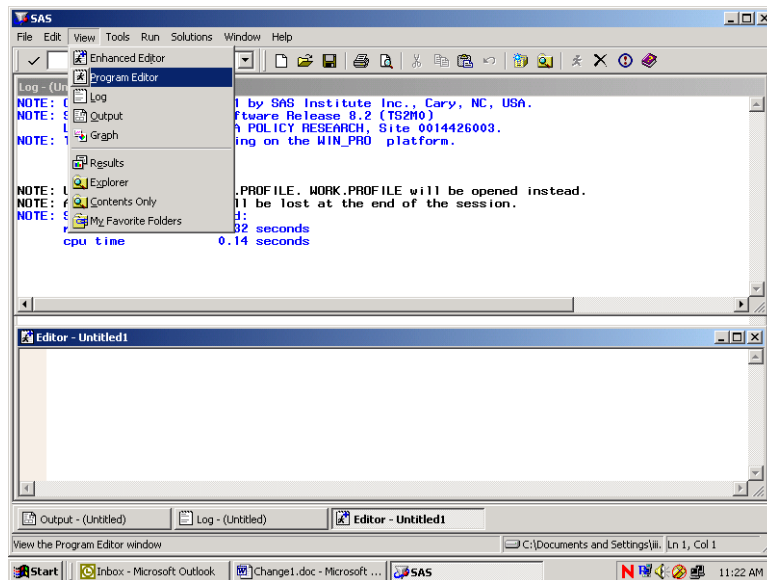

The lower Editor Window has now changed to Program Editor as in the following screen:

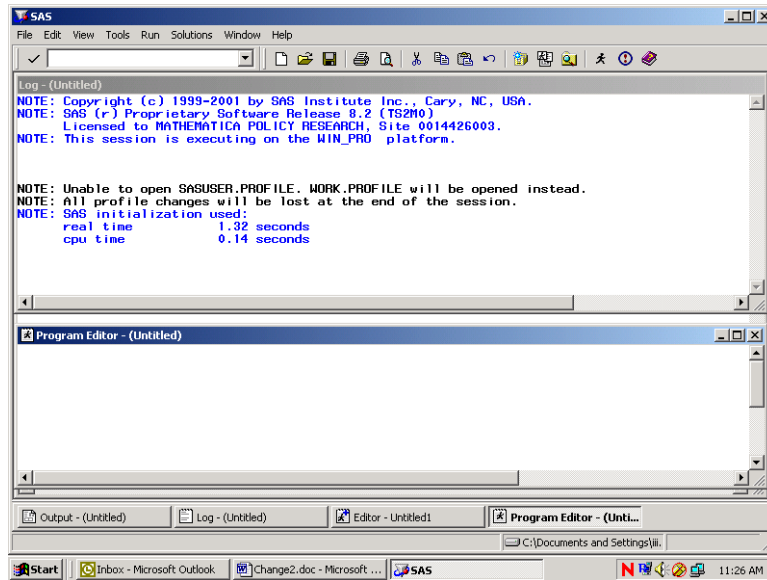

Open the Tools menu and choose Options and preferences.

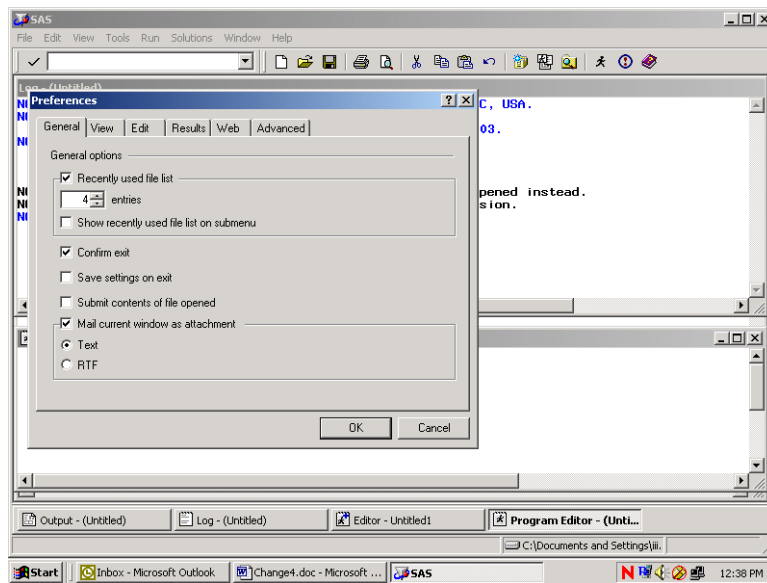

Many of these settings are system default options. To add a command line to the three windows, do the following. Click on the View tab and click in the box opposite **Command Line** as follows:

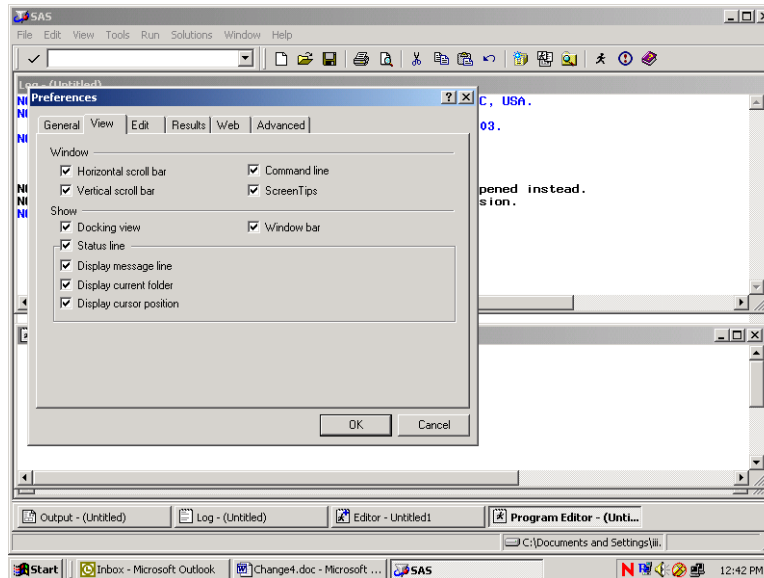

Click on OK and a command line will be added as in the screen below.

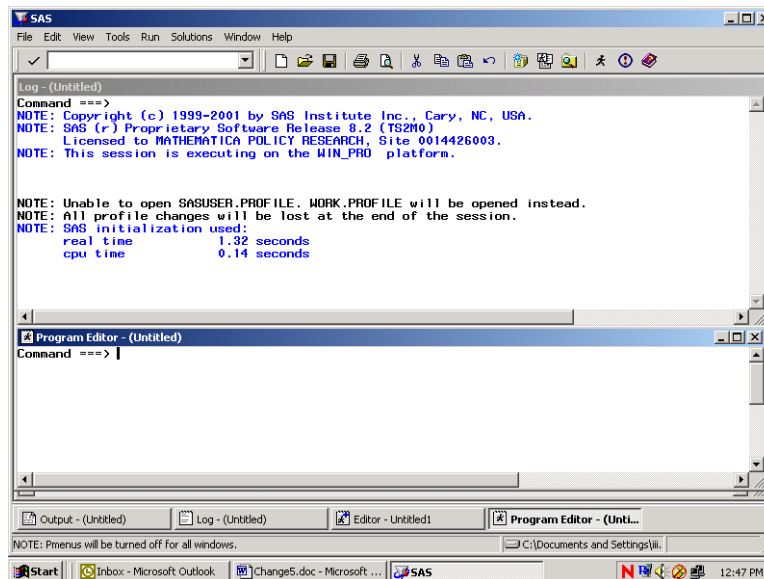

Each window shows the word **Command** followed by an arrow. Commands may be typed at this location. To arrive at the command line, depress the **Home** button on your keyboard. The cursor will appear opposite the arrow.

toggling among the windows may be accomplished by typing the desired window name at the command line and pressing **Enter**. SAS recognizes **Pgm** as the abbreviated reference to the Program Editor and **Out** as a shortened name for the Output window. A few keystrokes allow you to navigate among the windows. For example, the command line lets you continue to customize our SAS session as follows.

In order to more easily distinguish between the SAS windows, it may be preferable to change the background color of selected windows. As an example, set the background color of the Log window to yellow and the Output window to gray. Press the **Home** key to arrive at the command line. Type **Log** opposite the arrow to toggle to the Log window. Type the command, **color back yellow** (or some other color) on the command line. Your screen will resemble the following.

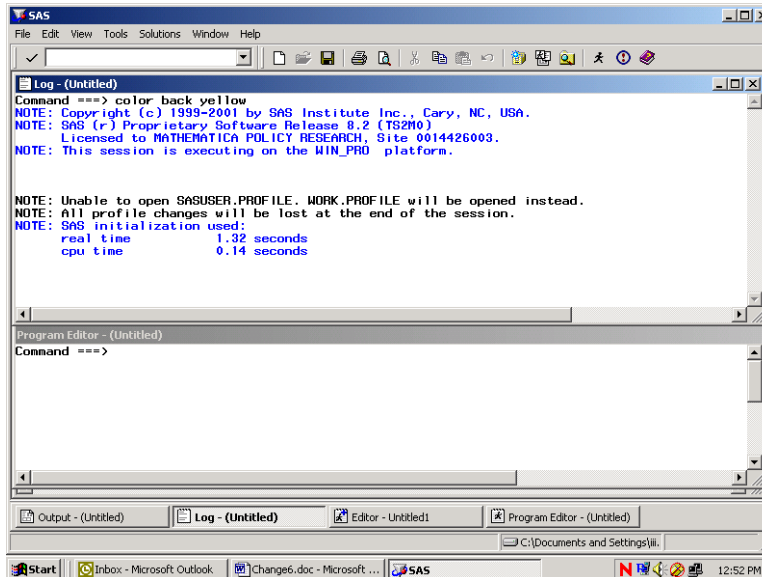

Press **Enter** to process the commands and the window will shade to yellow. Toggle to the Output window by typing **Out** and keying **Enter**. Type **color back gray** and key **Enter**. Return to the Program Editor and the screen will look like the following.

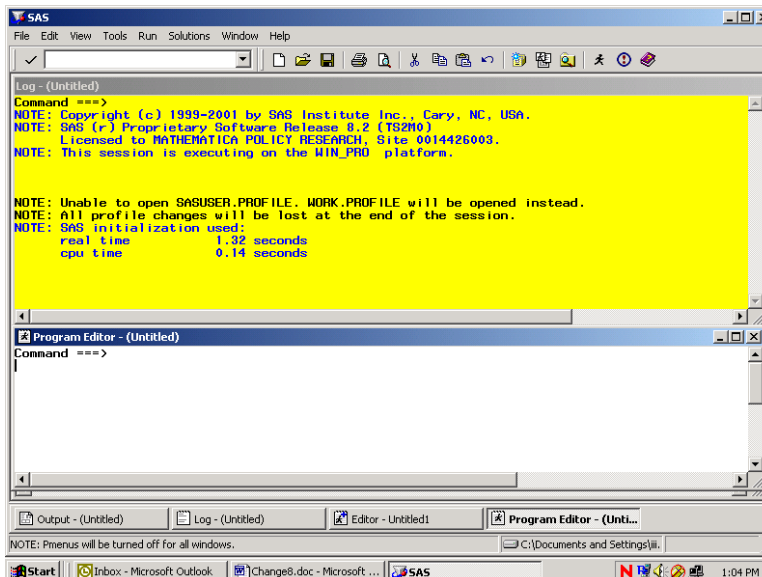

All SAS statements for building and processing SAS datasets are typed into the Program Editor. A SAS session may involve typing statements like the ones above for library reference, computing new variables, data steps, etc. Entering a long series of statements in such a small space may be awkward, so another arrangement for the windows may be preferable.

Cascading the windows is one option. To cascade the windows, open the **Window** menu, and choose **Cascade** as indicated in the following.

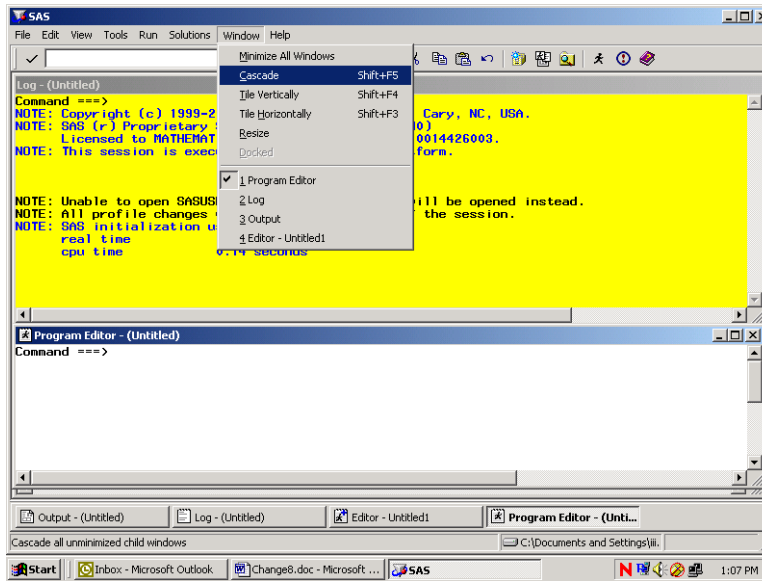

Clicking the option Cascade produces the following result.

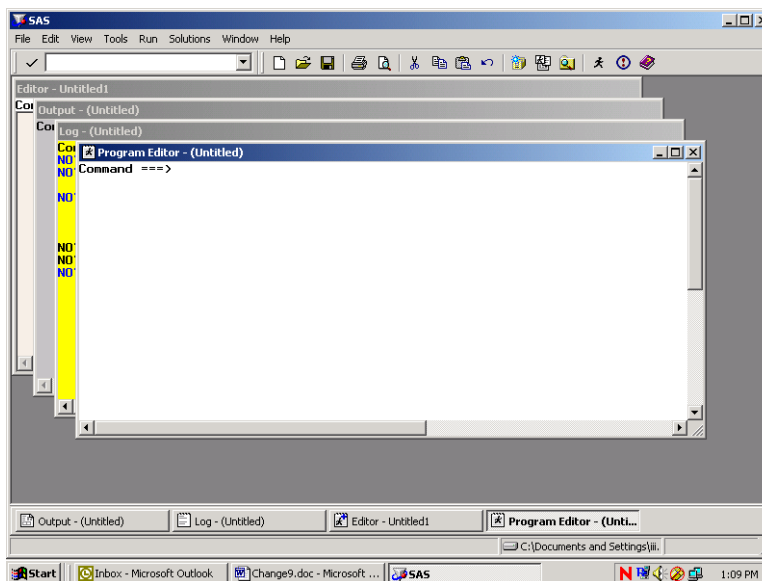

Each window is partly superimposed on the other. The colors distinguish between windows at a glance. With the Program Editor in front, SAS statements may be typed there with relative ease. As a final option, you can enlarge the Program Editor to fill the entire screen. At the command line, type **zoom** as in the following:

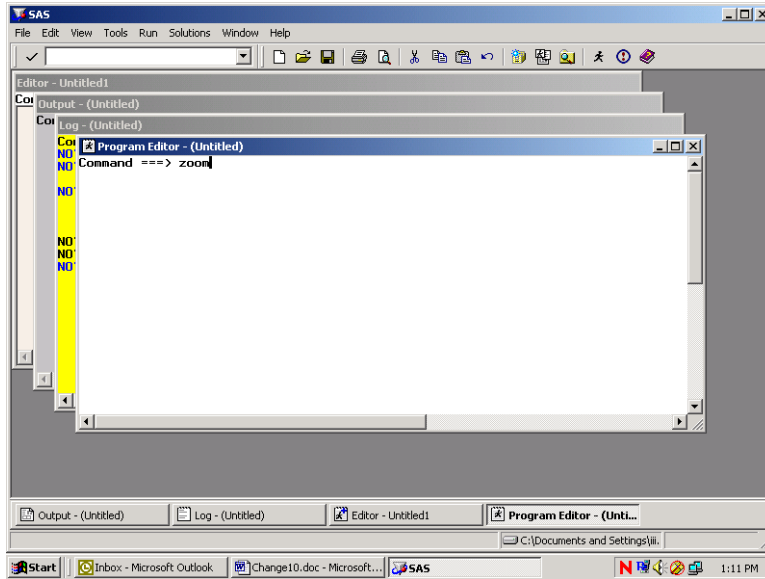

The window changes to fill the screen.

One more option for customizing screens is explained below. This involves adding line numbers to the editing environment in the Program Window. After adding the line numbers, many useful line-editing commands become available (see the SAS Manual). At the **Command** line type “numbers on” as in the following screen.

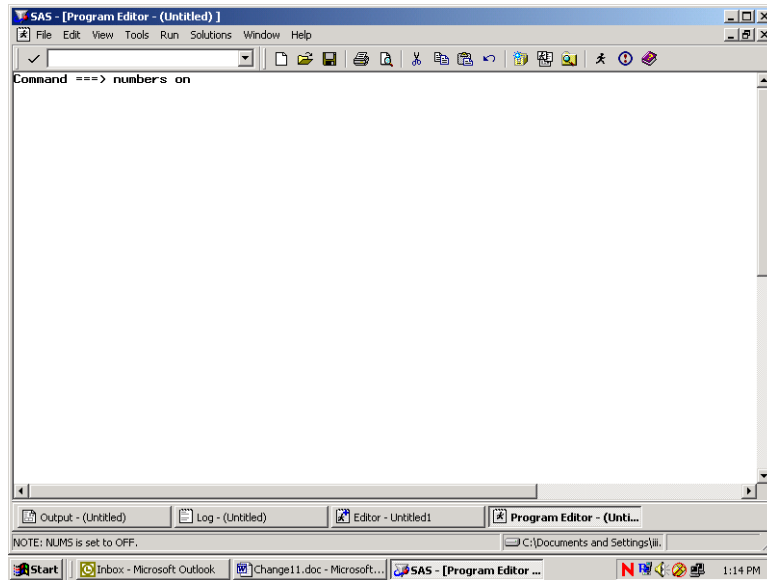

The line numbers appear at the left of the full screen Program Editor as in the screen below, and the SAS statements can be typed into the screen and edited.

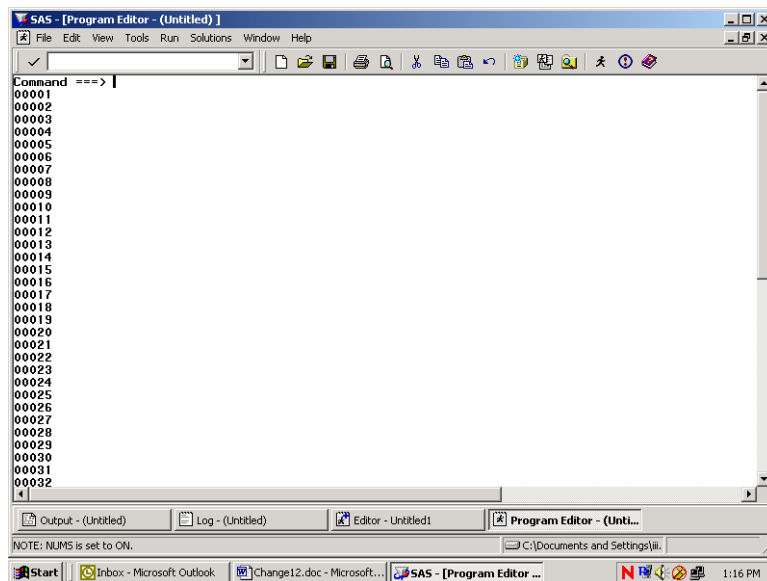

Below is an example of a PROC TABULATE to construct a table of health status and satisfaction with health plan by beneficiary group and gender for respondents in TNEX region 3. Beneficiary group (XBNFGRP) and sex (XSEXA) are both class variables with a discrete number of values. The columns of the table are beneficiary group broken out by sex, a total for each beneficiary group, and a region total. The variables (H07048 and H07066) are the analysis variables appearing as the rows of the table. The statistic that we want to see is the weighted mean of these variables for each group in the table and for the entire region as a whole.

Enter the following SAS statements into the **Program Editor**.

```

OPTIONS PS=79 LS=95;
LIBNAME IN 'C:\FILES\DoD\ADULT 2007';
LIBNAME LIBRARY 'C:\FILES\DoD\ADULT 2007\FMTLIB';
PROC TABULATE DATA=IN.HCS071_1;
WHERE XTNEXREG = 3; /* limit to TNEX Region 3 */
CLASS XBNFGRP XSEX;
VAR H07048 H07066;
WEIGHT FWT;
TABLE (H07048 H07066)*MEAN, /* Row Dimension */
      XBNFGRP*(XSEX ALL) ALL; /* Column Dimension */
TITLE "Table 4.1";
TITLE2' Constructed Beneficiary Group by Gender for TNEX Region 3';
RUN;

```

Key **Home** and type the command **SUBMIT** on the Command Line. **Submit** instructs the SAS system to process the commands written in the Program Editor. Your screen should resemble the following.

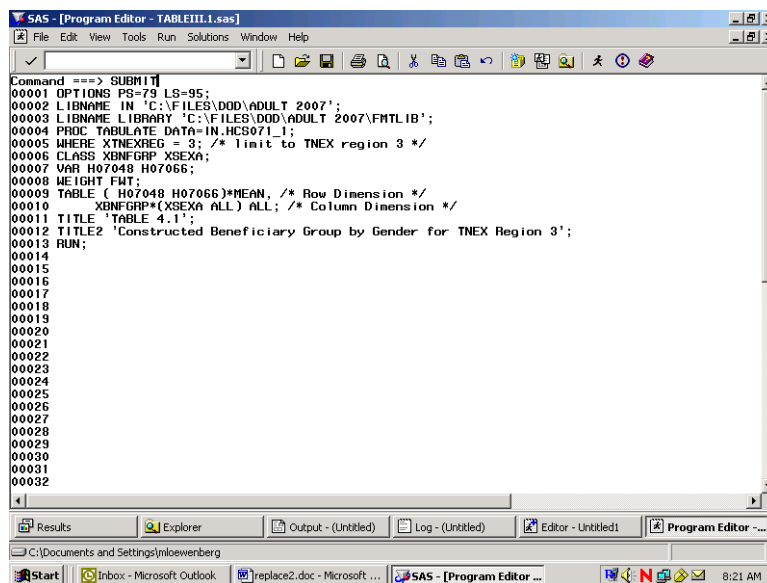

```

SAS - [Program Editor - TABLEIII.1.sas]
File Edit View Tools Run Solutions Window Help
Command ==> SUBMIT
00001 OPTIONS PS=79 LS=95;
00002 LIBNAME IN 'C:\FILES\DoD\ADULT 2007';
00003 LIBNAME LIBRARY 'C:\FILES\DoD\ADULT 2007\FMTLIB';
00004 PROC TABULATE DATA=IN.HCS071_1;
00005 WHERE XTNEXREG = 3; /* limit to TNEX region 3 */
00006 CLASS XBNFGRP XSEX;
00007 VAR H07048 H07066;
00008 WEIGHT FWT;
00009 TABLE ( H07048 H07066)*MEAN, /* Row Dimension */
00010        XBNFGRP*(XSEX ALL) ALL; /* Column Dimension */
00011 TITLE 'TABLE 4.1';
00012 TITLE2 'Constructed Beneficiary Group by Gender for TNEX Region 3';
00013 RUN;
00014
00015
00016
00017
00018
00019
00020
00021
00022
00023
00024
00025
00026
00027
00028
00029
00030
00031
00032

```

Enter the Submit command, and the SAS statements disappear from the Program Editor. If a table is successfully produced, the Output window will open and the table will be displayed. If no output is produced, then SAS has encountered an error. SAS statements about the error can be seen and evaluated in the Log window. In all cases, the Log window should be carefully examined after SAS statements are processed. SAS may produce a table even if there are errors in the program, so the table may not be correct.

No table was produced for this run. The error is indicated in the Log Window as shown below.

```

SAS - [Log - (Untitled)]
File Edit View Tools Solutions Window Help
Command ==>
40 OPTIONS PS=79 LS=95;
41 LIBNAME IN 'C:\FILES\DOD\ADULT 2007';
NOTE: Libref IN was successfully assigned as follows:
      Engine:          VG
      Physical Name:   C:\FILES\DOD\ADULT 2007
42 LIBNAME LIBRARY 'C:\FILES\DOD\ADULT 2007\FMTLIB';
NOTE: Libref LIBRARY was successfully assigned as follows:
      Engine:          VG
      Physical Name:   C:\FILES\DOD\ADULT 2007\FMTLIB

43 PROC TABULATE DATA=IN.HCS071_1;
44 WHERE XTNEXREG = 3; /* limit to TNEX region 3 */
45 CLASS XBNGGRP XSEXA;
46 VAR H07048 H07066;
47 WEIGHT FWT;
ERROR: Variable FWT not found.
48 TABLE ( H07048 H07066)*MEAN, /* Row Dimension */
49         XBNGGRP*(XSEXA ALL) ALL; /* Column Dimension */
50 TITLE 'TABLE 4.1';
51 TITLE2 'Constructed Beneficiary Group by Gender for TNEX Region 3';
52 RUN;

NOTE: The SAS System stopped processing this step because of errors.
NOTE: PROCEDURE TABULATE used:
      real time    0.01 seconds
      cpu time     0.01 seconds
    
```

The variable **FWT** was not found in the dataset. Type **Pgm** on the Command line to return to the Program Editor. Type **Recall** on the Command line and the program statements will reappear in the window.

You can correct the error by entering **FWRWT**, the correct variable name, in the weight statement. Then, rerun the procedure.

The corrected program produces the following output.

TABLE 4.1 08:08 Thursday, February 8, 2007 1
Constructed Beneficiary Group by Gender for TNEX Region 3

		Constructed Beneficiary Group					
		Active Duty <65			Family of Active <65		
		Male or Female - R		All	Male or Female - R		
		Male	Female		Male	Female	
Rating of all experience with hith plan	Mean	7.26	7.43	7.28	8.08	7.48	
In gnr1, how would you rate overall hith	Mean	3.83	3.78	3.82	3.38	3.72	

(Continued)

The result of this process is Table 4.1.

Note that the **TITLE** statement defines the heading for each page. Titles of more than one line are entered as **TITLE**, **TITLE2**, etc.

Table 4.1
Constructed Beneficiary Group by Gender for TNEX Region 3

		Constructed Beneficiary Group				
		Active Duty <65			Family of Active <65	
		Male or Female - R			Male or Female - R	
		Male	Female	All	Male	Female
Rating of all experience with hlth plan	Mean	7.26	7.43	7.28	8.08	7.48
In gnrl, how would you rate overall hlth	Mean	3.83	3.78	3.82	3.38	3.72

(Continued)

Table 4.1
Constructed Beneficiary Group by Gender for TNEX Region 3

		Constructed Beneficiary Group				
		Ret/Surv/Fam <65			Ret/Surv/Fam 65+	
		Male or Female - R			Male or Female - R	
		All	Male	Female	All	Male
Rating of all experience with hlth plan	Mean	7.54	7.63	7.85	7.75	8.77
In gnrl, how would you rate overall hlth	Mean	3.69	3.34	3.31	3.32	3.35

(Continued)

Table 4.1
 Constructed Beneficiary Group by Gender for TNEX Region 3

		Constructed Beneficiary Group		
		Ret/Surv/Fam 65+		
		Male or Female - R		
		Female	All	All
Rating of all experience with hlth plan	Mean	9.08	8.93	7.90
In gnrl, how would you rate overall hlth	Mean	3.17	3.26	3.48

Using Formats

The format library is the key to interpreting values of discrete variables. For example, in the program above, the format library found at C:\FILES\DoD\ADULT 2007\FMTLIB indicates that a Value of 1 for XSEXA means male, and a value of 2 for XSEXA means female. Similarly, if XBNFGRP equals 1, the respondent is active duty; if XBNFGRP equals 2, the respondent is a family member of active duty personnel; if XBNFGRP equals 3, the respondent is an under-65 retiree or a survivor or one of their family members; if XBNFGRP equals 4, the respondent is a 65-or-over retiree, survivor, or one of their family members.

Since formats are associated with the variables in the HCSDB, formatting is automatic as long as SAS can locate the format library. Error messages will result if the LIBNAME LIBRARY statement is not present. If the format library is not available for some reason, use the statement

FORMAT _ALL_;

within the PROC TABULATE to prevent SAS from searching for the missing format library. The default formats in the format library were used to produce the table described in the previous section.

Table Appearance

Format modifiers and temporary labels improve the appearance of a table. In Table 4.1, the values of the statistics are of the form x.xx. If each cell is defined to be six positions wide with two positions to the right of the decimal, there is adequate space plus some extra room to keep the table from looking crowded. This is done by crossing the statistic with the format modifier:

MEAN*F=6.2

Labels are attached to all variables in the HCSDB. You can use temporary labels to override the label within the SAS dataset. It is not always necessary to use both the variable label and the formatted values for each value of a class variable. In the previous example, the formatted values of XBNFGRP

are active duty, family members of active duty, etc. which we know to be beneficiary groups; the title also tells you that these are beneficiary groups. The table can be made attractive by deleting the heading for XBNFGRP by including a blank for the temporary label:

XBNFGRP= ‘

Similarly, because the statistic being reported here is a mean, you do not need MEAN on each row. You can add or eliminate a label and include a format modifier to the same variable:

MEAN= **F=6.2

The headings for XSEXA and ALL can be improved:

XSEXA= ‘Gender’

ALL= ‘Group Total’ for the ALL that is crossed with XBNFGRP

ALL= ‘Total’ for the TNEX Region 3 total

The new program looks like this:

```
OPTIONS PS=79 LS=95;
LIBNAME IN 'C:\FILES\DoD\ADULT 2007';
LIBNAME LIBRARY 'C:\FILES\DoD\ADULT 2007\FMTLIB';
PROC TABULATE DATA=IN.HCS071_1;
WHERE XTNEXREG = 3; /* limit to TNEX Region 3 */
CLASS XBNFGRP XSEXA;
VAR H07048 H07066;
WEIGHT FWRWT;
TABLE (H07048 H07066)*MEAN= **F=6.2, /* Row Dimension */
/* Column Dimension */
XBNFGRP= *(XSEXA= ‘Gender’ ALL= ‘Group Total’)
ALL= ‘Total’;

TITLE “Table 4.2”;
TITLE2 ‘Constructed Beneficiary Group by Gender for TNEX Region 3’;
RUN;
```

Typing these statements into the Program Window produces the following screen.

```

SAS - [Program Editor - TABLE11.2.sas]
File Edit View Tools Run Solutions Window Help
Command ==> SUBMIT
00001 OPTIONS PS=79 LS=95;
00002 LIBNAME IN 'C:\FILES\DDD\ADULT 2007';
00003 LIBRARY 'C:\FILES\DDD\ADULT 2007\FMTLIB';
00004 PROC TABULATE DATA=IN.HCS071_1;
00005 WHERE XTNEXREG = 3; /* limit to TNEX Region 3 */
00006 CLASS XBNFRP XSEXn;
00007 VAR H07048 H07066;
00008 WEIGHT FWRHT;
00009 TABLE ( H07048 H07066)*MEAN=' *F=6.2, /* Row Dimension */
00010 /* Column Dimension */
00011 XBNFRP=' *(XSEXn='Gender' ALL='Group Total')
00012 ALL='Total';
00013 TITLE 'Table 4.2';
00014 TITLE2 'Constructed Beneficiary Group by Gender for TNEX Region 3';
00015 RUN;
00016
00017
00018
00019
00020
00021
00022
00023
00024
00025
00026
00027
00028
00029
00030
00031
00032
    
```

After the **Submit** command is entered, the following table is displayed in the Output window.

Command ==> Table 4.2 08:08 Thursday, February 8, 2007 4
Constructed Beneficiary Group by Gender for TNEX Region 3

	Active Duty <65		Family of Active <65			Ret/Surv/Fam <65			Ret/S- urv/F- am 65+	
	Gender		Gender			Gender			Gender	
	Male	Female	Group Total	Male	Female	Group Total	Male	Female	Group Total	Male
Rating of all experience with hlth plan	7.26	7.43	7.28	8.08	7.48	7.54	7.63	7.85	7.75	8.77
In gnrl, how would you rate overall hlth	3.83	3.78	3.82	3.38	3.72	3.69	3.34	3.31	3.32	3.35

(Continued)

The resulting output is in Table 4.2.

Table 4.2
Constructed Beneficiary Group by Gender for TNEX Region 3

	Active Duty <65			Family of Active <65			Ret/Surv/Fam <65			Ret/S- urv/F- am 65+
	Gender			Gender			Gender			Gender
	Group			Group			Group			
	Male	Female	Total	Male	Female	Total	Male	Female	Total	Male
Rating of all experience with hlth plan	7.26	7.43	7.28	8.08	7.48	7.54	7.63	7.85	7.75	8.77
In gnrl, how would you rate ovrall hlth	3.83	3.78	3.82	3.38	3.72	3.69	3.34	3.31	3.32	3.35

(Continued)

Table 4.2
Constructed Beneficiary Group by Gender for TNEX Region 3

	Ret/Surv/Fam 65+		
	Gender		
	Group		Total
	Female	Total	Total
Rating of all experience with hlth plan	9.08	8.93	7.90
In gnrl, how would you rate ovrall hlth	3.17	3.26	3.48

Although the label for MEAN is deleted, there is still a space in the table for this label. You can eliminate this blank space by using the TABLE option of ROW=FLOAT. SAS row headings are automatically allocated; you can override this by using the TABLE option of RTS=n where n is an integer value specifying the number of print positions to be used for row headings. If you decide that we don't need the label 'Gender' for XSEXA because 'male' and 'female' are self-explanatory, the revised program is as follows:

```

OPTIONS PS=79 LS=95;
LIBNAME IN 'C:\FILES\DoD\ADULT 2007';
LIBNAME LIBRARY 'C:\FILES\DoD\ADULT 2007\FMTLIB';
PROC TABULATE DATA=IN.HCS071_1;
WHERE XTNEXREG = 3; /* limit to TNEX Region 3 */
CLASS XBNGGRP XSEX;
VAR H07048 H07066;
WEIGHT FWRWT;
TABLE (H07048 H07066)*MEAN=' *F=6.2, /* Row Dimension */
/* Column Dimension */
XBNGGRP=' *(XSEX=' ' ALL='Group Total')
ALL='Total' / ROW=FLOAT RTS=32;
TITLE "Table 4.3";
TITLE2 'Constructed Beneficiary Group by Gender for TNEX Region 3';
RUN;

```

Typed into the Program Window, the revised program appears as follows.

```

SAS - [Program Editor - TABLEIII.3.sas]
File Edit View Tools Run Solutions Window Help
Command ==> SUBMIT
00001 OPTIONS PS=79 LS=95;
00002 LIBNAME IN 'C:\FILES\DoD\ADULT 2007';
00003 LIBNAME LIBRARY 'C:\FILES\DoD\ADULT 2007\FMTLIB';
00004 PROC TABULATE DATA=IN.HCS071_1;
00005 WHERE XTNEXREG = 3; /* limit to TNEX region 3 */
00006 CLASS XBNGGRP XSEX;
00007 VAR H07048 H07066;
00008 WEIGHT FWRWT;
00009 TABLE ( H07048 H07066)*MEAN=' *F=6.2, /* Row Dimension */
00010 /* Column Dimension */
00011 XBNGGRP=' *(XSEX=' ' ALL='Group Total')
00012 ALL='Total' /ROW=FLOAT RTS=32;
00013 TITLE "Table 4.3";
00014 TITLE2 'Constructed Beneficiary Group by Gender for TNEX Region 3';
00015 RUN;
00016
00017
00018
00019
00020
00021
00022
00023
00024
00025
00026
00027
00028
00029
00030
00031
00032

```

The output table is displayed in the Output Window as follows.

Table 4.3
Constructed Beneficiary Group by Gender for TNEX Region 3

	Active Duty <65			Family of Active <65			Ret/Surv/Fam <65		
	Male	Female	Group Total	Male	Female	Group Total	Male	Female	Group Total
Rating of all experience with hlth plan	7.26	7.43	7.28	8.08	7.48	7.54	7.63	7.85	7.75
In gnrl, how would you rate overall hlth	3.83	3.78	3.82	3.38	3.72	3.69	3.34	3.31	3.32

(Continued)

The result is Table 4.3.

Table 4.3

Constructed Beneficiary Group by Gender for TNEX Region 3

	Active Duty <65			Family of Active <65			Ret/Surv/Fam <65		
	Male	Female	Total	Male	Female	Total	Male	Female	Total
Rating of all experience with hlth plan	7.26	7.43	7.28	8.08	7.48	7.54	7.63	7.85	7.75
In gnrl, how would you rate overall hlth	3.83	3.78	3.82	3.38	3.72	3.69	3.34	3.31	3.32

(Continued)

Table 4.3
Constructed Beneficiary Group by Gender for TNEX Region 3

	Ret/Surv/Fam 65+			Total
	Male	Female	Total	Total
Rating of all experience with hlth plan	8.77	9.08	8.93	7.90
In gnrl, how would you rate overall hlth	3.35	3.17	3.26	3.48

Calculating Percents

When calculating percentages, it is necessary to appropriately define the denominator. To calculate a column percentage, the denominator definition must include all *class* variables that define the *row*. For example, if you want to look at the percentage of people in your region and each of the catchment areas who answered yes (or no) to question 14, 'In the last 12 months, did you see a specialist?', your TABLE statement in the TABULATE procedure would look like this:

```
WHERE XTNEXREG = 2;
TABLE H07014 ALL='Total',
(All='TNEX Region Total' CACSMPL)*PCTN<H07014 ALL>='Percent';
```

Table 4.4 includes a program and its output for calculating column percentages. The program statements in the Program Editor appear as follows.

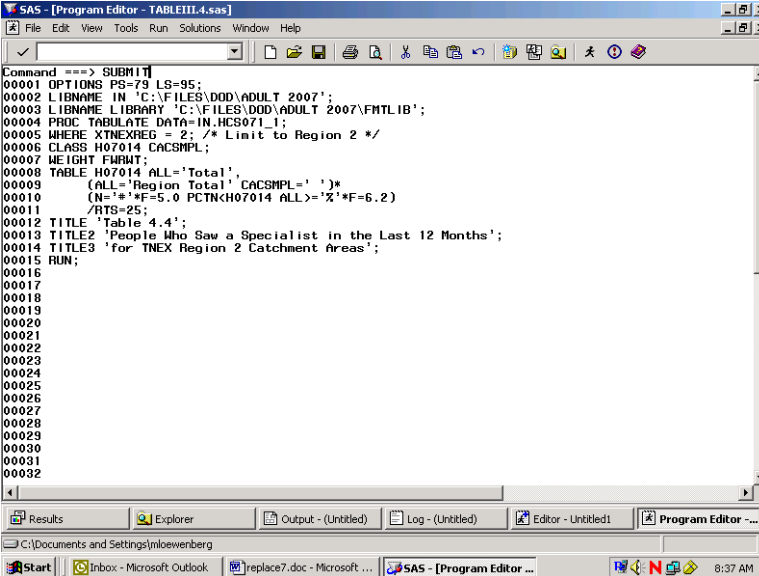

```

SAS - [Program Editor - TABLEIII.4.sas]
File Edit View Tools Run Solutions Window Help
Command ==> SUBMIT
00001 OPTIONS PS=79 LS=95;
00002 LIBNAME IN 'C:\FILES\DDD\ADULT 2007';
00003 LIBNAME LIBRARY 'C:\FILES\DDD\ADULT 2007\FMTLIB';
00004 PROC TABULATE DATA=IN.HCS0711;
00005 WHERE XTNEXREG = 2; /* Limit to Region 2 */
00006 CLASS H07014 CACSMPL;
00007 WEIGHT F07014;
00008 TABLE H07014 ALL='Total',
00009 (ALL='Region Total',CACSMPL=' ')*
00010 (N=' '*F=5.0 PCTN<H07014 ALL>=' '*F=6.2)
00011 /RTS=25;
00012 TITLE 'Table 4.4';
00013 TITLE2 'People Who Saw a Specialist in the Last 12 Months';
00014 TITLE3 'for TNEX Region 2 Catchment Areas';
00015 RUN;
00016
00017
00018
00019
00020
00021
00022
00023
00024
00025
00026
00027
00028
00029
00030
00031
00032

```

The submitted statements produce the following output.

Table 4.4 08:08 Thursday, February 8, 2007 8
 People Who Saw a Specialist in the Last 12 Months
 for TNEC Region 2 Catchment Areas

	Region Total		Redstone Ars/Ft McClellan		Ft. Rucker		Maxwell AFB		NH Pensacola	
	#	%	#	%	#	%	#	%	#	%
In 1st yr:did you see a specialist										
Yes	2030	55.34	89	53.94	34	49.28	41	54.67	53	54.64
No	1638	44.66	76	46.06	35	50.72	34	45.33	44	45.36
Total	3668	100.00	165	100.00	69	100.00	75	100.00	97	100.00

(Continued)

Table 4.4
 People Who Saw a Specialist in the Last 12 Months
 for TNEC Region 2 Catchment Areas

	Region Total		Redstone Ars/Ft McClellan		Ft. Rucker		Maxwell AFB		NH Pensacola	
	#	%	#	%	#	%	#	%	#	%
In 1st yr:did you see a specialist										
Yes	2030	55.34	89	53.94	34	49.28	41	54.67	53	54.64
No	1638	44.66	76	46.06	35	50.72	34	45.33	44	45.36
Total	3668	100.00	165	100.00	69	100.00	75	100.00	97	100.00

(Continued)

Table 4.4
 People Who Saw a Specialist in the Last 12 Months
 for TNEX Region 2 Catchment Areas

	NH Jacksonville/ Key West		Eglin AFB		Tyndall AFB		MacDill AFB		Patrick AFB	
	#	%	#	%	#	%	#	%	#	%
In 1st yr:did you see a specialist										
Yes	74	53.24	48	50.00	59	45.38	41	53.25	37	56.06
No	65	46.76	48	50.00	71	54.62	36	46.75	29	43.94
Total	139	100.00	96	100.00	130	100.00	77	100.00	66	100.00

(Continued)

Table 4.4
 People Who Saw a Specialist in the Last 12 Months
 for TNEX Region 2 Catchment Areas

	Ft. Gordon		Ft. Benning		Ft. Stewart		Robins AFB		Barksdale AFB	
	#	%	#	%	#	%	#	%	#	%
In 1st yr:did you see a specialist										
Yes	45	52.94	27	43.55	30	46.15	33	49.25	23	43.40
No	40	47.06	35	56.45	35	53.85	34	50.75	30	56.60
Total	85	100.00	62	100.00	65	100.00	67	100.00	53	100.00

(Continued)

Table 4.4
 People Who Saw a Specialist in the Last 12 Months
 for TNEC Region 2 Catchment Areas

	Ft. Polk		Keesler AFB		Tinker AFB		Ft. Sill		Shaw AFB	
	#	%	#	%	#	%	#	%	#	%
In 1st yr:did you see a specialist										
Yes	31	48.44	37	56.06	72	54.96	38	45.24	34	52.31
No	33	51.56	29	43.94	59	45.04	46	54.76	31	47.69
Total	64	100.00	66	100.00	131	100.00	84	100.00	65	100.00

(Continued)

Table 4.4
 People Who Saw a Specialist in the Last 12 Months
 for TNEC Region 2 Catchment Areas

	NH Charleston		NH Beaufort		Ft. Jackson		Brooke AMC- Ft. Sam Houston		Ft. Hood	
	#	%	#	%	#	%	#	%	#	%
In 1st yr:did you see a specialist										
Yes	44	38.94	29	65.91	31	47.69	66	66.67	43	52.44
No	69	61.06	15	34.09	34	52.31	33	33.33	39	47.56
Total	113	100.00	44	100.00	65	100.00	99	100.00	82	100.00

(Continued)

Table 4.4
 People Who Saw a Specialist in the Last 12 Months
 for TNEC Region 2 Catchment Areas

	Dyess AFB		Laughlin AFB/Sheppard AFB		Lackland AFB		NH Corpus Christi		Randolph AFB	
	#	%	#	%	#	%	#	%	#	%
In 1st yr:did you see a specialist										
Yes	71	59.66	44	57.14	65	65.66	32	54.24	37	50.00
No	48	40.34	33	42.86	34	34.34	27	45.76	37	50.00
Total	119	100.00	77	100.00	99	100.00	59	100.00	74	100.00

(Continued)

Table 4.4
 People Who Saw a Specialist in the Last 12 Months
 for TNEC Region 2 Catchment Areas

	NBHC Mayport		Out of catchment-south	
	#	%	#	%
In 1st yr:did you see a specialist				
Yes	36	52.17	686	61.69
No	33	47.83	426	38.31
Total	69	100.00	1112	100.00

The statistic N is included with PCTN to make it easier to verify that the denominator definitions have been set up properly. After you check to see that the percentages are accurate, the N statistic can be removed. Note that the output for Table 4.4 is unweighted. The N statistic (and PCTN statistic) is always unweighted even if a WEIGHT statement is included.

Similarly, if you want to look at the percentage of TRICARE enrollees (and non-enrollees) by gender who report seeing a specialist in the past 12 months, this would be a row percentage. To calculate a row percentage, the denominator definition must include all class variables that define the column. Your TABLE statement would look like this:

```
TABLE H07014 ALL='Total',
XENRLLMT *(XSEXA=' ' All='Group Total')*
PCTN<XENRLLMT*XSEXA XENRLLMT*ALL>='Percent';
```

Notice that there are no parentheses used in the denominator definition. Because parenthetical groupings are not allowed in the denominator definition, all crossings and concatenations must be included. As noted above, the N and PCTN statistic are unweighted counts of CLASS variables. If you want to produce a weighted count and percentage for this table, you would include FWRWT (the 2007 weight variable) as an analysis variable in the VAR statement and in the column crossing of the TABLE statement; the statistics to be generated should be specified as SUM and PCTSUM. A program and output to demonstrate weighted row percentages appears in Table 4.5.

The following screen shows the new program typed into the Program Editor.

```

Command ==> SUBMIT
00001 OPTIONS PS=79 LS=95;
00002 LIBNAME IN 'C:\FILES\DOD\ADULT 2007';
00003 LIBNAME LIBRARY 'C:\FILES\DOD\ADULT 2007\FMTLIB';
00004 PROC TABULATE DATA=IN.HCS071_1;
00005 WHERE XTNEXBEG = 2;
00006 CLASS H07014 XENRLLMT XSEX;
00007 VAR FWRWT;
00008 TABLE H07014 ALL='Total'
00009 XENRLLMT='*(XSEX=1 ALL='Group Total')*FWRWT='*
00010 (SUM='*'*F=6.0 PCTSUM<XENRLLMT*XSEX XENRLLMT*ALL>='%'*F=5.2)
00011 /RTS=16;
00012 TITLE 'Table 4.5';
00013 TITLE2 'People Who Saw a Specialist in the Last 12 Months';
00014 TITLE3 'by TRICARE Prime Enrollment and Gender';
00015 TITLE4 'TNEB Region 2 Only';
00016 RUN;
00017
00018
00019
00020
00021
00022
00023
00024
00025
00026
00027
00028
00029
00030
00031
00032
    
```

These commands produce the following output.

Table 4.5
People Who Saw a Specialist in the Last 12 Months
by TRICARE Prime Enrollment and Gender
TNEX Region 2 Only

	Active Duty - under 65						Enrolled - under 65						
	Male		Female		Group Total		Male		Female		Group Total		
	#	%	#	%	#	%	#	%	#	%	#	%	
In 1st yr:did you see a specialist													
Yes	135909	10.15	35642	2.66	171551	12.82	128202	9.58	223903	16.73	352106	26.31	
No	231673	26.28	31456	3.57	263128	29.85	101573	11.52	200283	22.72	301856	34.24	
Total	367581	16.56	67098	3.02	434679	19.58	229775	10.35	424187	19.11	653962	29.46	

(Continued)

Here, as above, the SUM statistic is included to help determine the accuracy of the denominator definition.

Additional information about running SAS is available from the SAS Institute. Please consult the appropriate manuals for more detailed information.

See Table 4.5 to view the entire table.

Table 4.5
People Who Saw a Specialist in the Last 12 Months
by TRICARE Prime Enrollment and Gender
TNEX Region 2 Only

	Active Duty - under 65						Enrolled - under 65						
	Male		Female		Group Total		Male		Female		Group Total		
	#	%	#	%	#	%	#	%	#	%	#	%	
In 1st yr:did you see a specialist													
Yes	135909	10.15	35642	2.66	171551	12.82	128202	9.58	223903	16.73	352106	26.31	
No	231673	26.28	31456	3.57	263128	29.85	101573	11.52	200283	22.72	301856	34.24	
Total	367581	16.56	67098	3.02	434679	19.58	229775	10.35	424187	19.11	653962	29.46	

(Continued)

Table 4.5
 People Who Saw a Specialist in the Last 12 Months
 by TRICARE Prime Enrollment and Gender
 TNEX Region 2 Only

	Not enrolled - under 65						Not enrolled - 65 or over					
	Male		Female		Group Total		Male		Female		Group Total	
	#	%	#	%	#	%	#	%	#	%	#	%
In 1st yr:did you see a specialist												
Yes	127740	9.54	171581	12.82	299321	22.36	241239	18.02	239085	17.86	480325	35.89
No	94930	10.77	101087	11.47	196017	22.23	53833	6.11	52447	5.95	106280	12.05
Total	222670	10.03	272668	12.28	495338	22.31	295072	13.29	291532	13.13	586604	26.42

(Continued)

Table 4.5
 People Who Saw a Specialist in the Last 12 Months
 by TRICARE Prime Enrollment and Gender
 TNEX Region 2 Only

	Enrolled - 65 or over					
	Male		Female		Group Total	
	#	%	#	%	#	%
In 1st yr:did you see a specialist						
Yes	16476	1.23	18598	1.39	35074	2.62
No	4904	0.56	9463	1.07	14366	1.63
Total	21380	0.96	28061	1.26	49441	2.23

How to Make a Table Using SPSS

The 2007 Adult HCSDB dataset is in an SPSS format. SPSS is a computer software system used for data management, summarization, and analysis. SPSS can be run interactively, using menus, or in batch mode, using syntax commands. This guide instructs users on how to use SPSS dialog boxes to:

- Construct new variables
- Recode existing variables

- Select cases for analysis
- Weight cases for analysis
- Create customized tables

As you use the dialog boxes, you generate syntax automatically. This syntax may be pasted into a syntax file for future use or for modification.

Locating and opening the data file

To begin an SPSS session, double click on the SPSS icon on your desktop. The Data Editor window will open and present a blank spreadsheet like the following screen:

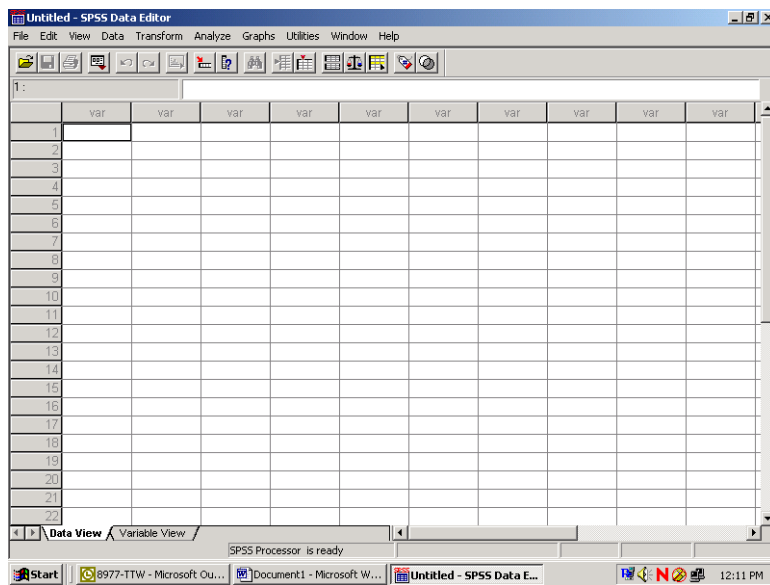

Click on File in the upper left corner to open the following menu:

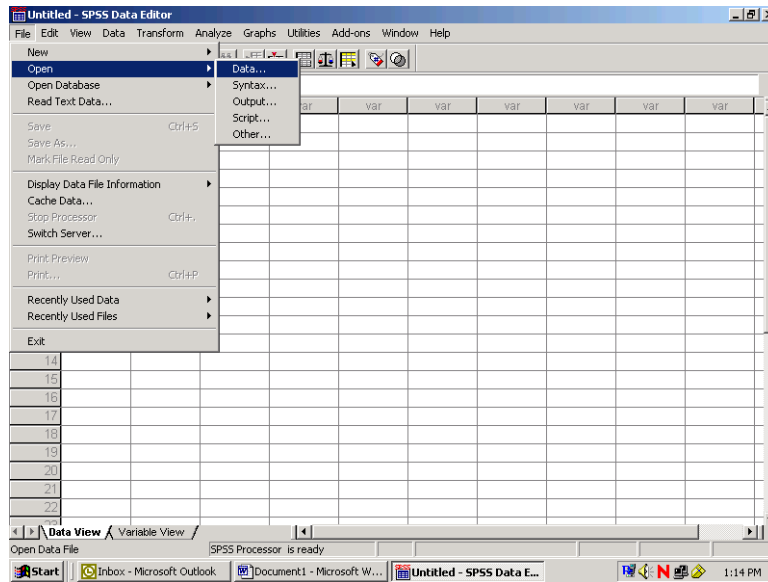

Select the **Open** option or choose a file from the list displayed. **Open** and **data** produces the following screen:

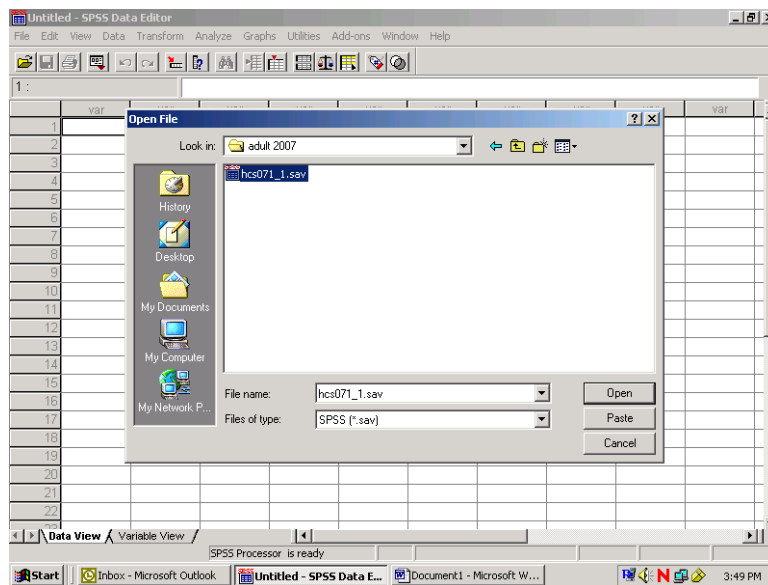

If the file is not in this directory, navigate through your folders until you locate it. Mark the file and click **Open**. You will be returned to the spreadsheet Data Editor with the file on view. The Quarter I, 2007 Adult HCSDB dataset has been opened and is displayed below.

	mprid	svcsmpl	sexsmpl	stratum	cacsmpl	anbgsmpl	mpcsmpl	nhff	servarea	quarter	dcatch
1	05172745	1.00	1.00	2900402	9904.00	05	3.00	1230.00		Q1FY2007	0999
2	05178347	1.00	1.00	2900402	9904.00	05	1.00	1230.00		Q1FY2007	0999
3	05235772	2.00	2.00	2900402	615.00	02	1.00	1230.00		Q1FY2007	0615
4	05314092	1.00	1.00	2900402	607.00	05	1.00	1230.00		Q1FY2007	0607
5	05342353	2.00	1.00	2900402	9904.00	05	1.00	1230.00		Q1FY2007	0999
6	05474913	1.00	2.00	2900402	612.00	02	2.00	1230.00		Q1FY2007	0612
7	05485499	2.00	2.00	2900402	9904.00	05	1.00	1230.00		Q1FY2007	0999
8	05499609	2.00	2.00	2900402	622.00	05	1.00	1230.00		Q1FY2007	0622
9	05631631	4.00	1.00	2900402	615.00	05	1.00	1230.00		Q1FY2007	0615
10	05674061	1.00	1.00	2900402	9904.00	05	1.00	1230.00		Q1FY2007	0953
11	05717728	2.00	2.00	2900402	9904.00	05	1.00	1230.00		Q1FY2007	0953
12	05731386	1.00	2.00	2900402	612.00	05	2.00	1230.00		Q1FY2007	0612
13	05740157	4.00	1.00	2900402	640.00	05	1.00	1230.00		Q1FY2007	0638
14	05752779	4.00	1.00	2900402	606.00	05	1.00	1230.00		Q1FY2007	0606
15	05777566	2.00	2.00	2900402	9904.00	05	2.00	1230.00		Q1FY2007	0999
16	05794868	1.00	1.00	2900402	9904.00	05	2.00	1230.00		Q1FY2007	0999
17	05830526	1.00	2.00	2900402	9904.00	02	2.00	1230.00		Q1FY2007	0953
18	05832012	3.00	2.00	2900402	621.00	05	1.00	1230.00		Q1FY2007	0621
19	05833995	4.00	1.00	1007401	1.00	01	1.00	159.00		Q1FY2007	0925
20	05857514	4.00	1.00	1007401	1.00	01	2.00	159.00		Q1FY2007	0089
21	05864409	4.00	1.00	1007401	1.00	01	2.00	159.00		Q1FY2007	0925
22	05865673	2.00	2.00	2900402	617.00	02	1.00	1230.00		Q1FY2007	0624

Constructing new variables

Data can be evaluated from many different aspects. It is sometimes useful to build new variables from combinations of the existing ones and to examine their distributions.

For example, the variable in the file for beneficiary group at the time of sampling is called *xbnfgrp*, and the variable for sex is *xsexa*. The value 1 for *xbnfgrp* indicates that the individual is on active duty. The relationships for constructing a new variable of active duty by sex are:

Active-duty-males: ***xsexa=1 and XBNFGRP=1***

Active-duty-females: ***xsexa=2 and XBNFGRP=1***

Open the Transform menu and select Compute as in the following:

The following dialog box will open:

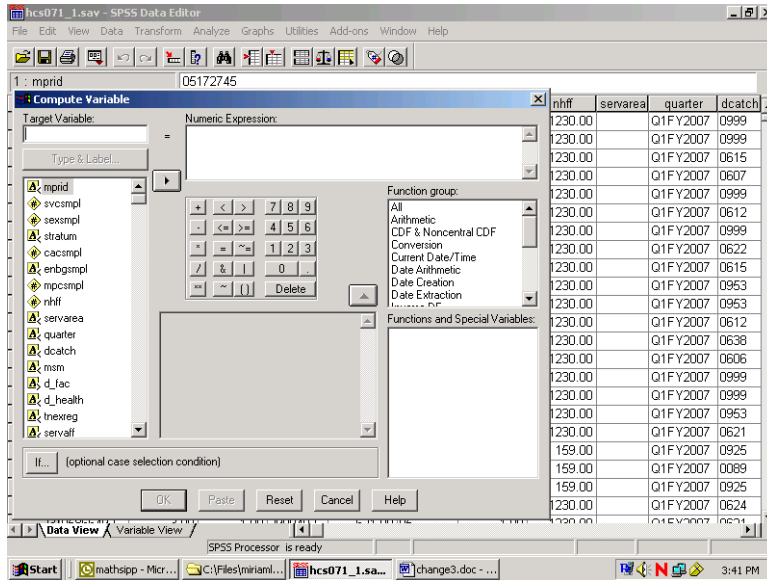

You can build the new variable in two steps to express the two conditions. The first task is to give the new variable a name and its first value. Enter the Target Variable slot and name the new variable sex_ad. Next, assign the value 1 to sex_ad by entering it into the slot for Numeric Expression. Your screen should look like the following:

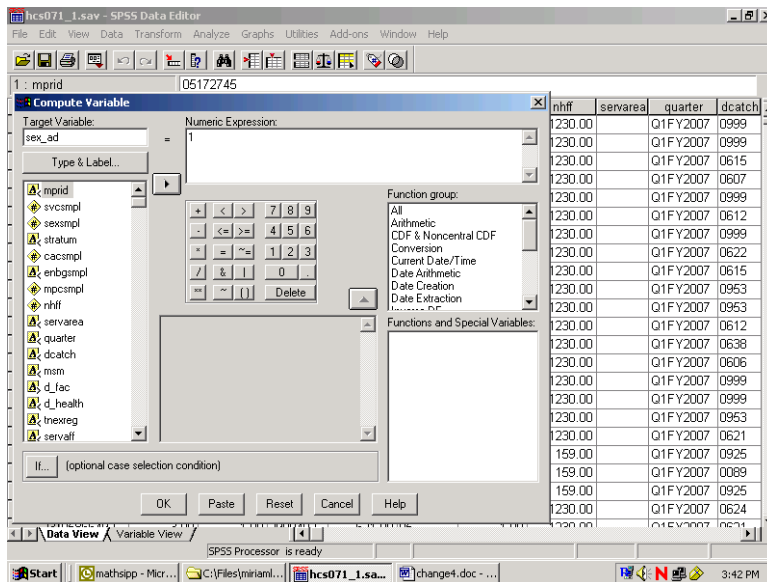

Once you we have assigned the value 1 to sex_ad, you can build the condition that qualifies the assignment. Click on If and open the following dialog box:

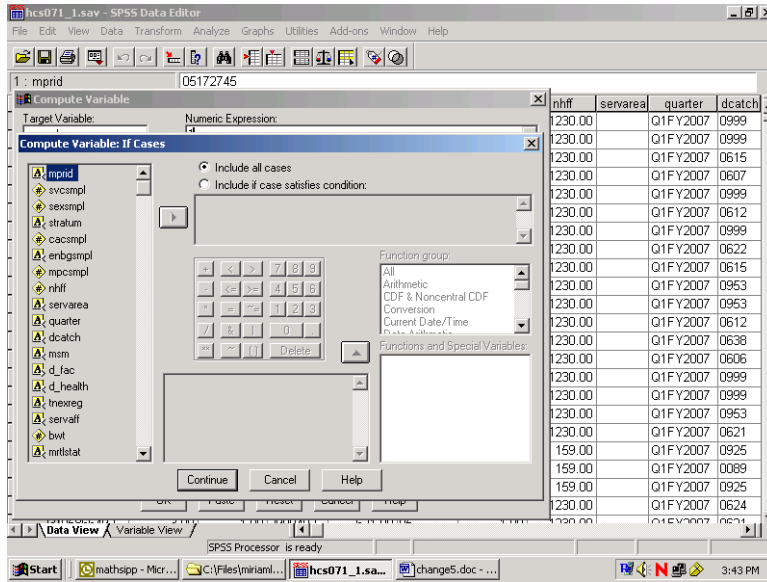

Click on the circle indicating Include if case satisfies condition, and the black dot will move to that circle. The slot underneath will open, ready for your input. Build the "if" condition. Write it directly into the slot or move the elements into the slot from the given options. Add the elements xsexa = 1 & xbnfgrp = 1.

The screen should resemble the following:

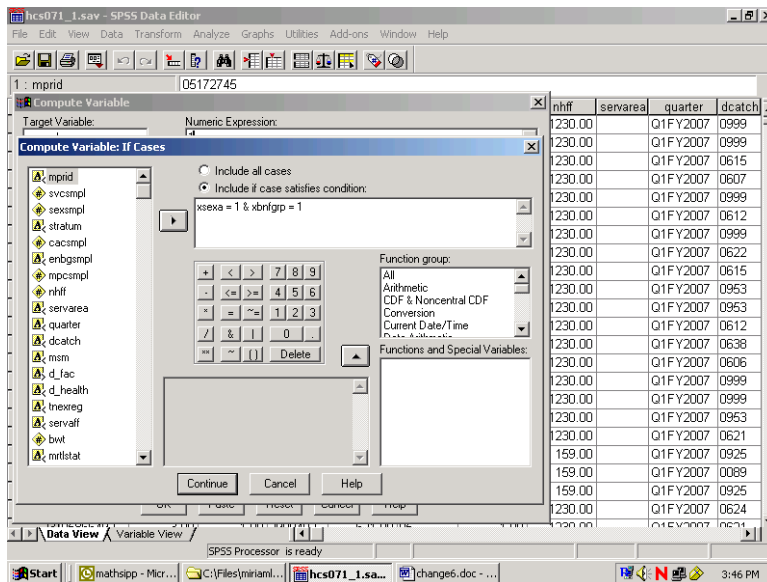

Click on Continue and return to the previous screen, which will now look like this:

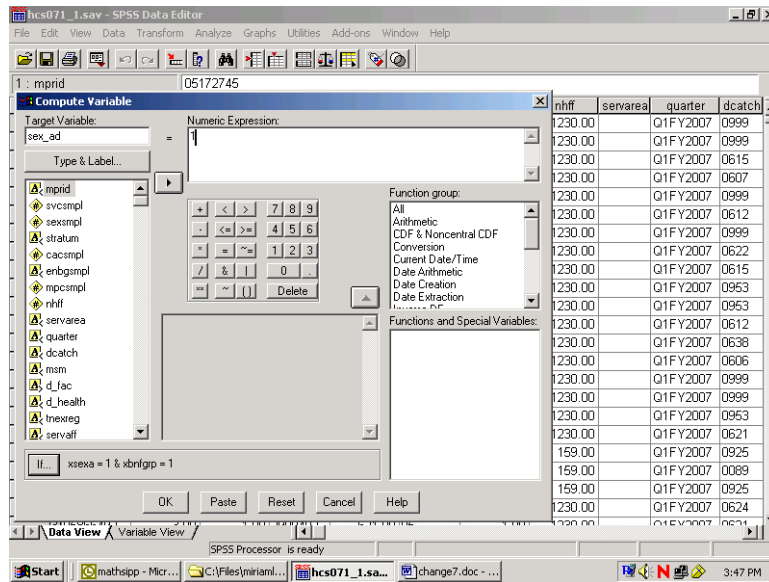

Your condition will be written next to the If button. Click on OK to exit the dialog box, and the variable sex_ad will be created with its value set to 1.

The next step is to build the second condition for the new variable, which will set it to the value 2. Reopen the Compute dialog box. The commands you just gave still appear in the dialog box. Simply assign the value 2 to sex_ad, press If, and enter the new condition to identify active duty females. Click Continue, and finish with OK. The condition, if xsexa = 2 and xbnfgrp = 1, will be added to the new variable sex_ad.

Once you have created a new variable, you may want to add it permanently to the dataset. The new variable is computed for each case in the file and added to the view in the Data Window after the last variable in the dataset. The variable name is the column heading.

Since the HCSDB data set carries Read-Only status to protect it from corruption, changes to it cannot be saved. At the end of the day, when the work session ends and you exit SPSS, the file will revert to its former status and the new variables will be lost. The solution is to save the dataset under a new name when you exit. Choose the Save As option on the File menu, and you will be prompted to name the file and to save it in a folder of your choosing. Give the file a new name and save it. Open the new expanded file anytime for processing.

Suppose you do not want to use up your disk space for expanded copies of the dataset. Another option is to save the syntax you have generated in a file that can be run as it is needed. Syntax is a written instruction generated by the commands you give in a dialog box. These “sentences” can be saved in a file and executed when needed. This is the batch mode of processing syntax commands. Syntax files take up very little space.

Experienced SPSS programmers, who have mastered SPSS syntax, often prefer to work only in batch mode. This option is available to users who have not mastered the syntax language. You can paste the commands, generated interactively in the dialog box, onto a syntax file.

Recall the compute example for the new variable sex_ad. The screen below is the result of assigning 1 to sex_ad according to an If condition. You clicked on OK to set the value. Returning to the screen and clicking on Paste writes the command to a syntax file.

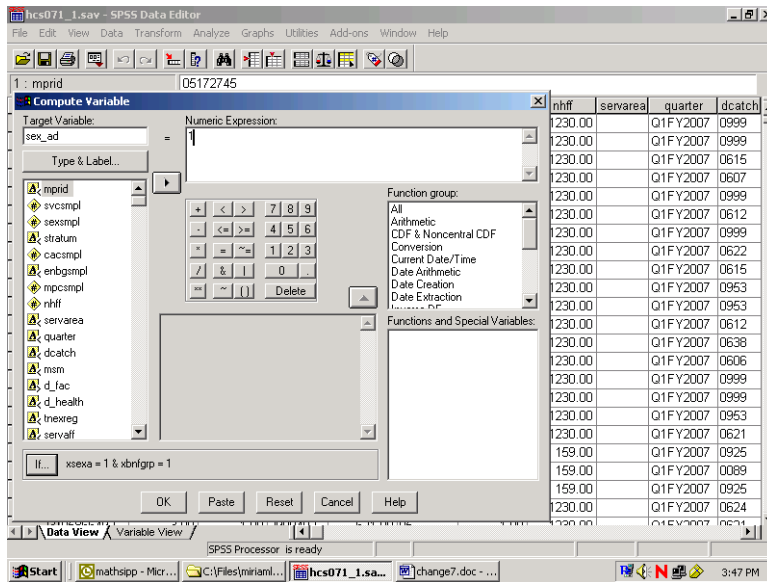

Click on the Paste button, and the syntax window below will open with the syntax written in it.

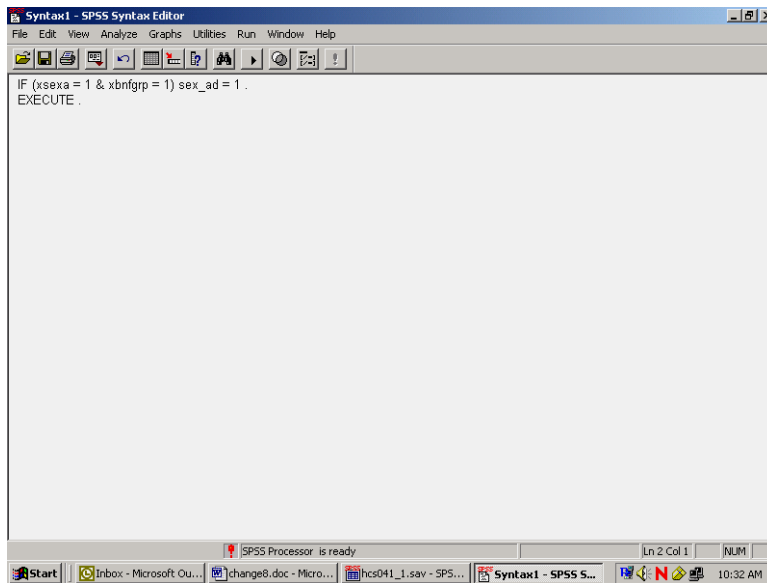

Now return to the compute dialog box.

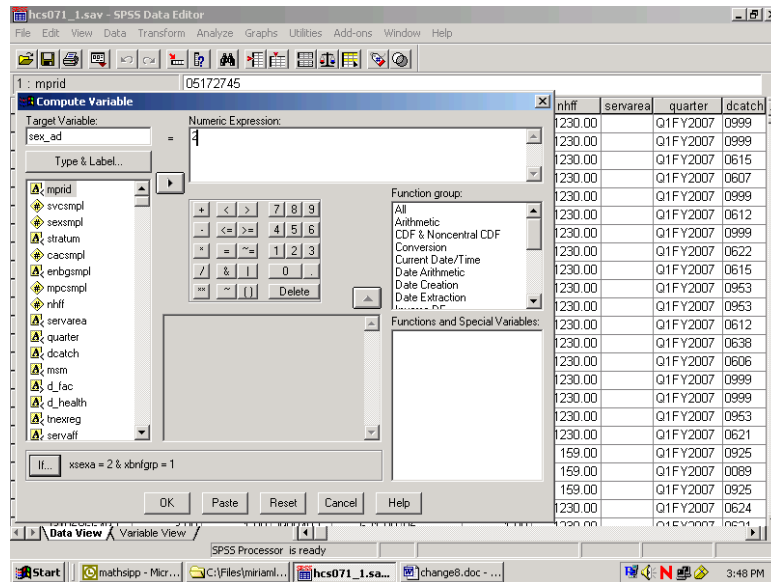

Assign the value **2** to **sex_ad** as in the diagram above. Select **Paste**, and these commands will be appended to the syntax file.

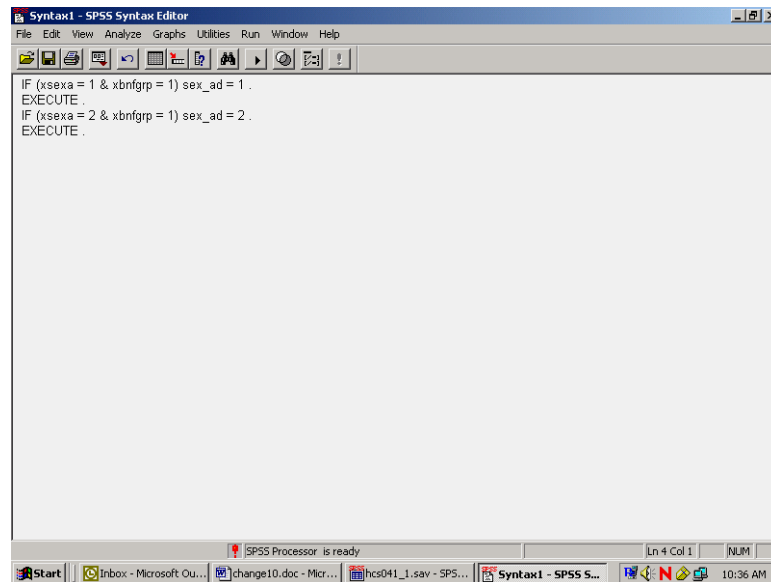

The results appear in the screen above. SPSS gives default names to syntax files, such as Syntax1, Syntax2, etc., as they are created. It is a good idea to save the syntax, re-naming the file using the **Save As** option on the **File** menu. Use a name that has some meaning to you, e.g., **New_computes**. The file will automatically receive the suffix **.sps**.

Another option for adding new variables to the dataset is to **Recode** existing variables **into** new variables. A common example involves **grouping** an age variable into age categories as shown below, using the variable **DAGEQY**, which exists on our dataset. **DAGEQY** is coded in years from 18 to 93, which can be grouped into four age categories:

18 to 34 = 1 - label: "young adult"

35 to 49 = 2 - label: "mature adult"

50 to 65 = 3 – label: "middle-age"

66 to 93 = 4 – label: "senior citizen"

The new variable is called **age_grp**.

DAGEQY is a string variable. In order for it to be recoded using grouping criteria, it must be converted to a numeric variable. In the data window go to the column for the variable **DAGEQY** and click in the gray area at the top of the column causing the variable to be selected as the following screen indicates.

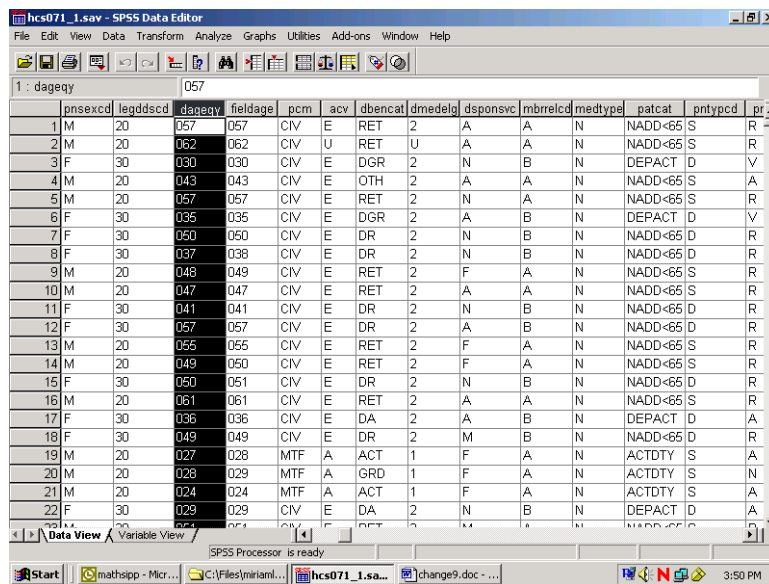

Click on the Variable View tab at the lower left of your screen and the screen will change to the following:

2007 HEALTH CARE SURVEY OF DOD BENEFICIARIES – QUARTER I

Name	Type	Width	Decimals	Label	Values	Missing	Columns	Align	Format
dagegy	String	3	0	Age (As of 15	None	None	6	Left	Nor
fieldage	String	3	0	Age as of Octo	None	None	6	Left	Nor
pcm	String	3	0	Primary Mana	None	None	5	Left	Nor
acv	String	1	0	Alternate Care	None	None	4	Left	Nor
dbencat	String	3	0	Beneficiary Ca	None	None	6	Left	Nor
dmedelg	String	1	0	Medical Privileg	None	None	6	Left	Nor
dsponsvc	String	1	0	Derived Spons	None	None	7	Left	Nor
mbrelcd	String	1	0	Member Relati	None	None	6	Left	Nor
medtype	String	1	0	Medicare Type	None	None	6	Left	Nor
patcat	String	7	0	Aggregated Be	None	None	7	Left	Nor
pntypcd	String	1	0	Person Type C	None	None	7	Left	Nor
pnlcatcd	String	1	0	Personnel Cat	None	None	7	Left	Nor
h07001	Numeric	8	2	Are you the pe	(.00, Valid skip	None	8	Right	Ord
h07002a	Numeric	8	2	Health plan(s)	(.00, Valid skip	None	8	Right	Ord
h07002c	Numeric	8	2	Health plan(s)	(.00, Valid skip	None	8	Right	Ord
h07002f	Numeric	8	2	Health plan(s)	(.00, Valid skip	None	8	Right	Ord
h07002g	Numeric	8	2	Health plan(s)	(.00, Valid skip	None	8	Right	Ord
h07002h	Numeric	8	2	Health plan(s)	(.00, Valid skip	None	8	Right	Ord
h07002i	Numeric	8	2	Health plan(s)	(.00, Valid skip	None	8	Right	Ord
h07002j	Numeric	8	2	Health plan(s)	(.00, Valid skip	None	8	Right	Ord
h07002k	Numeric	8	2	Health plan(s)	(.00, Valid skip	None	8	Right	Ord
h07002l	Numeric	8	2	Health plan(s)	(.00, Valid skip	None	8	Right	Ord
h07002m	Numeric	8	2	Health plan(s)	(.00, Valid skip	None	8	Right	Ord

In the Type column click on the gray square and the following Menu will open.

Name	Type	Width	Decimals	Label	Values	Missing	Columns	Align	Format
dagegy	String	3	0	Age (As of 15	None	None	6	Left	Nor
fieldage	String	3	0	Age as of Octo	None	None	6	Left	Nor
pcm	String	3	0	Primary Mana	None	None	5	Left	Nor
acv	String	1	0	Alternate Care	None	None	4	Left	Nor
dbencat	String	3	0	Beneficiary Ca	None	None	6	Left	Nor
dmedelg	String	1	0	Medical Privileg	None	None	6	Left	Nor
dsponsvc	String	1	0	Derived Spons	None	None	7	Left	Nor
mbrelcd	String	1	0	Member Relati	None	None	6	Left	Nor
medtype	String	1	0	Medicare Type	None	None	6	Left	Nor
patcat	String	7	0	Aggregated Be	None	None	7	Left	Nor
pntypcd	String	1	0	Person Type C	None	None	7	Left	Nor
pnlcatcd	String	1	0	Personnel Cat	None	None	7	Left	Nor
h07001	Numeric	8	2	Are you the pe	(.00, Valid skip	None	8	Right	Ord
h07002a	Numeric	8	2	Health plan(s)	(.00, Valid skip	None	8	Right	Ord
h07002c	Numeric	8	2	Health plan(s)	(.00, Valid skip	None	8	Right	Ord
h07002f	Numeric	8	2	Health plan(s)	(.00, Valid skip	None	8	Right	Ord
h07002g	Numeric	8	2	Health plan(s)	(.00, Valid skip	None	8	Right	Ord
h07002h	Numeric	8	2	Health plan(s)	(.00, Valid skip	None	8	Right	Ord
h07002i	Numeric	8	2	Health plan(s)	(.00, Valid skip	None	8	Right	Ord
h07002j	Numeric	8	2	Health plan(s)	(.00, Valid skip	None	8	Right	Ord
h07002k	Numeric	8	2	Health plan(s)	(.00, Valid skip	None	8	Right	Ord
h07002l	Numeric	8	2	Health plan(s)	(.00, Valid skip	None	8	Right	Ord
h07002m	Numeric	8	2	Health plan(s)	(.00, Valid skip	None	8	Right	Ord

Transfer the black dot from String to Numeric as follows:

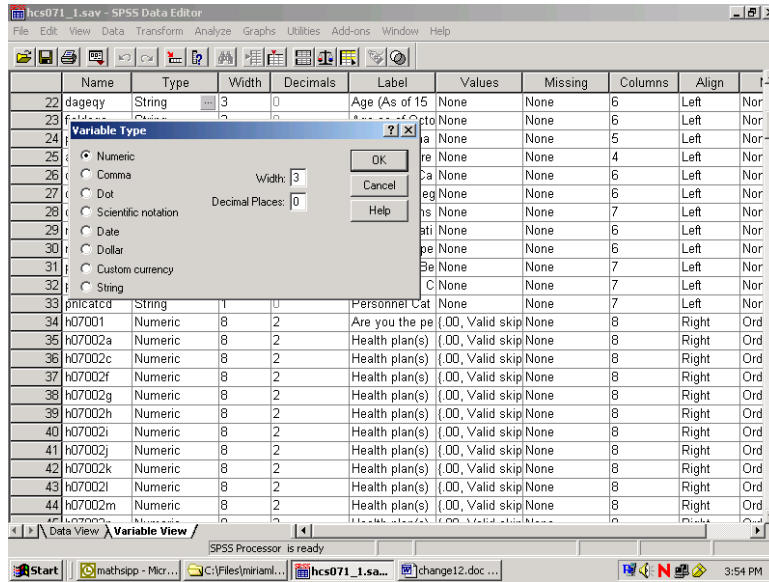

Click on OK to set the changes. Click on the Data View tab to return to the Data Editor window.

Now from the **Transform** menu, choose **Recode** and **Into Different Variables** as pictured below:

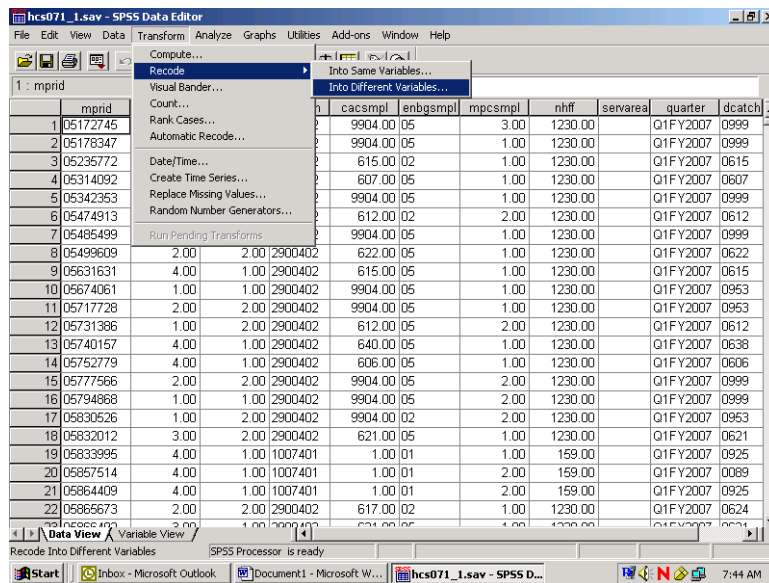

The following dialog box will open:

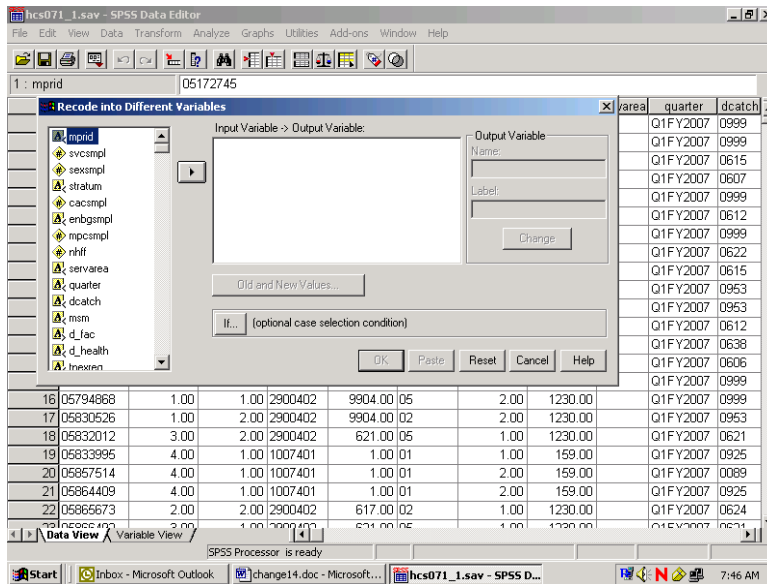

Move **DAGEQY** from the variable list on the left to the box labeled **Input Variable -> Output Variable**. In the **Name** slot, enter the new variable name **age_grp**. Enter **Age Categories**, the variable label, in the **Label** slot. Click on **Change**. The dialog box should look like the one below.

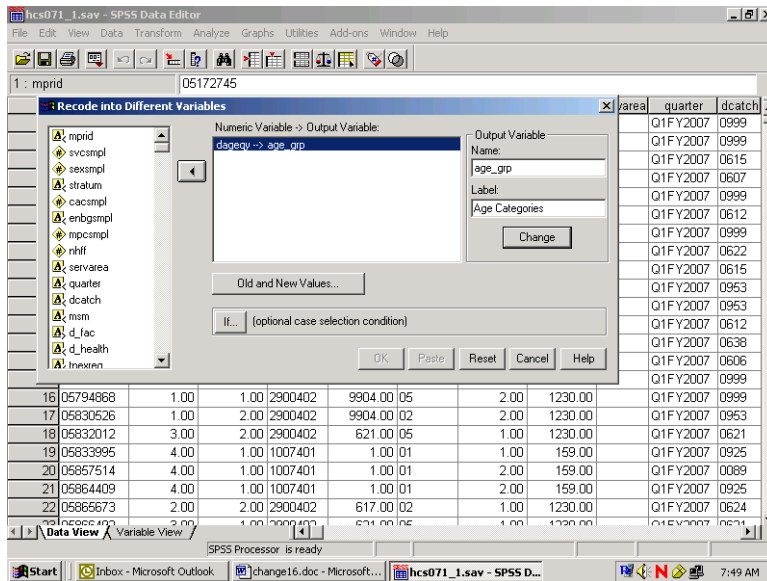

Click on **Old and New Values**, and the following dialog box will open:

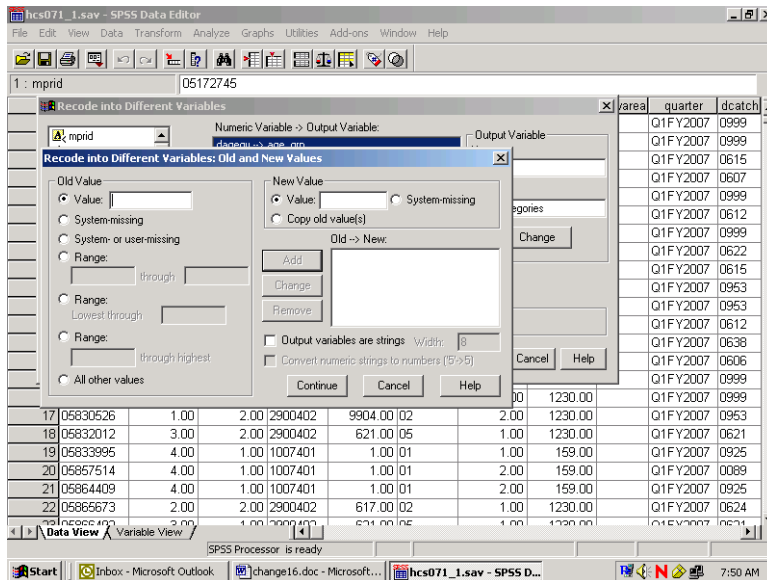

The next step in grouping the age variable is to specify the existing values of **Age** to be recoded. To do this, click on the **Range** circle under **Old Value**.

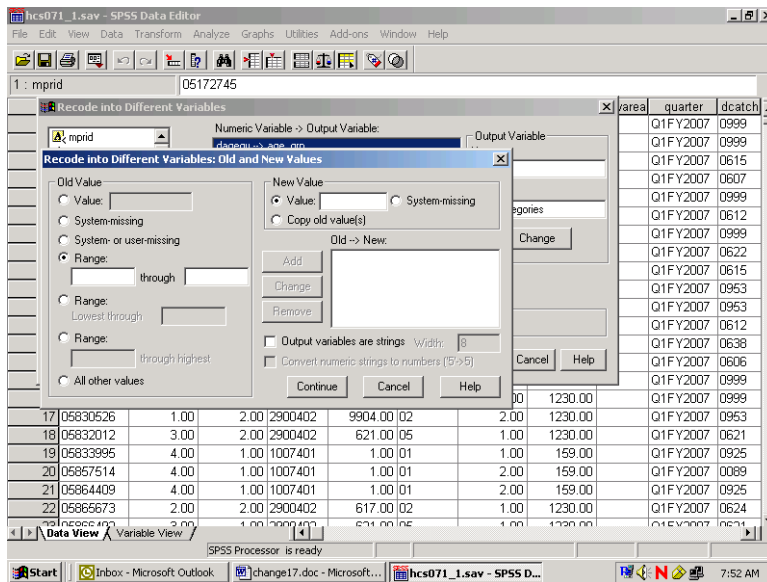

Once the appropriate slots are open, you have four ranges to enter.

First, enter **18 through 34** in the slots provided under **Range**. Next, enter the value **1** in the **Value** slot under **New Value**. **Add** is now illuminated.

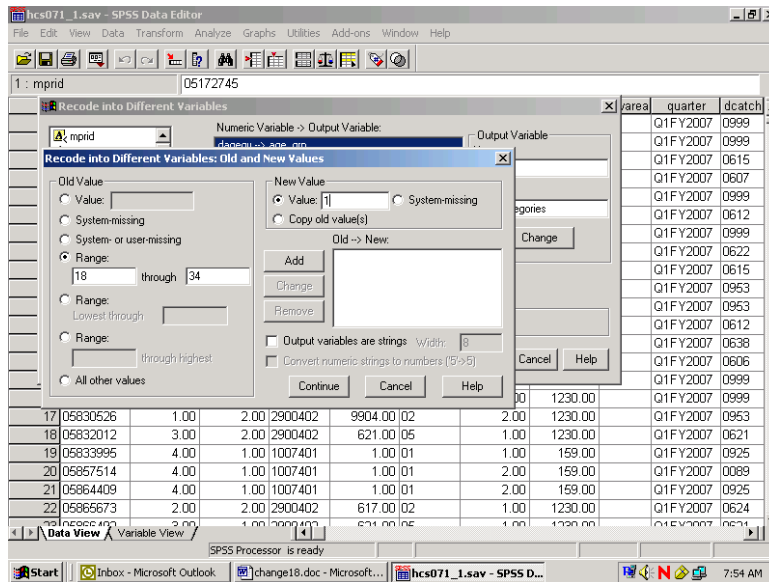

Clicking on Add produces the following result:

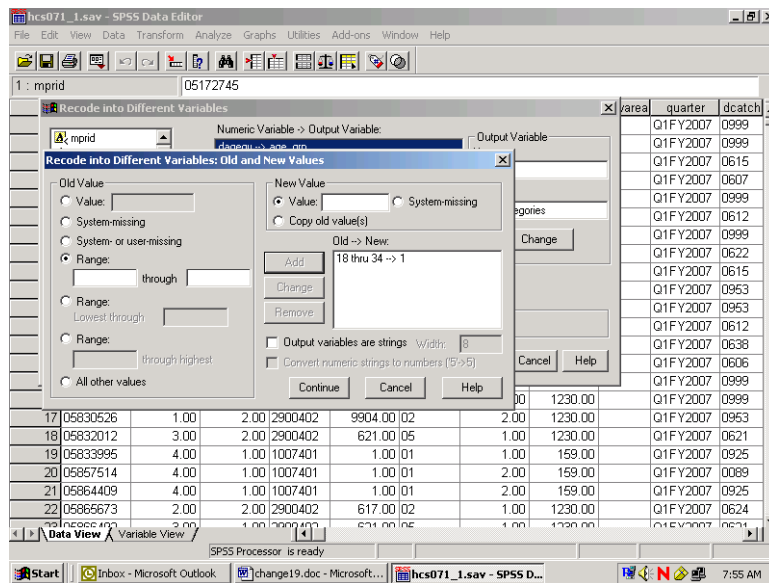

The specified range appears in the box labeled **Old -> New**, and the **Range** and **Value** slots have been cleared to permit additional entries.

The three remaining ranges are built in the same manner, adding each specification, until the dialog box looks like the one below.

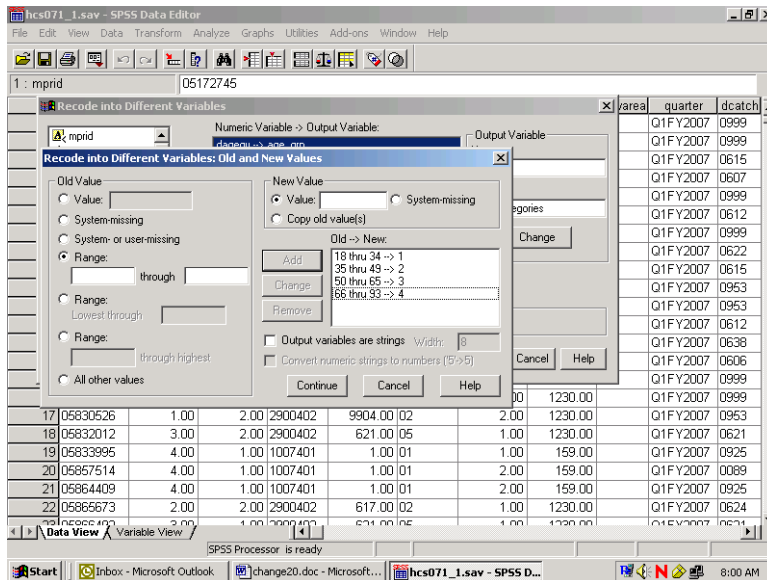

Click on Continue and return to the previous screen.

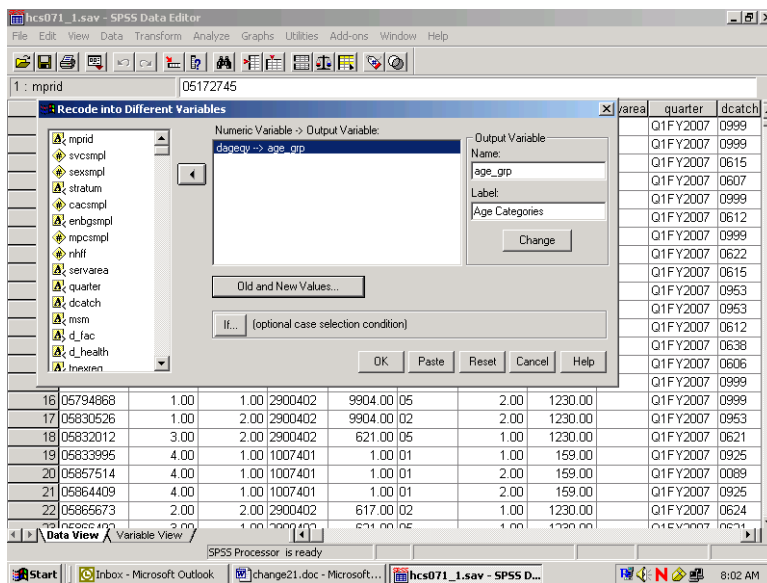

Click on **OK** to exit the screen. The new variable **age_grp** has been created. The **Recode** syntax can be pasted to a syntax file.

The final task is to create the value labels for the new variable **age_grp**. Labeling variables makes output from statistical reporting procedures much clearer and more elegant.

In the **Data Window**, go to the column for the new variable **age_grp** and double click in the gray area containing the variable name. The screen will change to variable view:

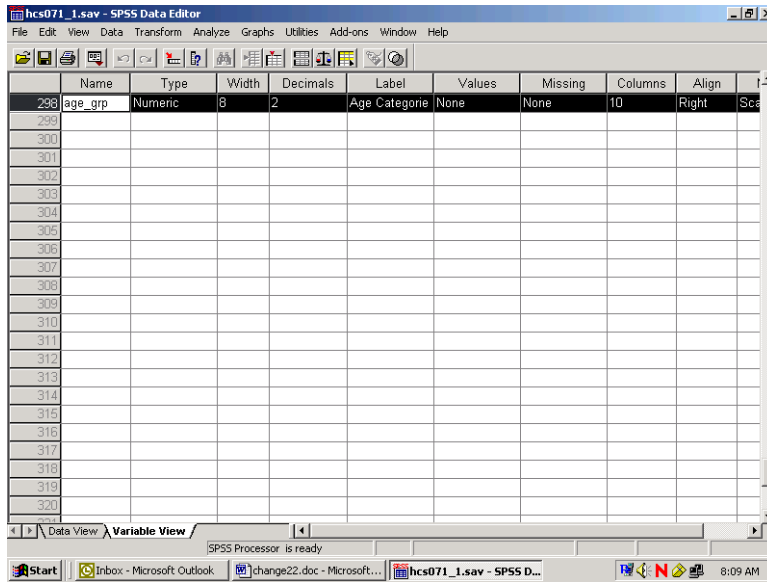

The variable **age_grp** is shown with its attributes.

Click in the cell under **Values** and the following dialog box will open:

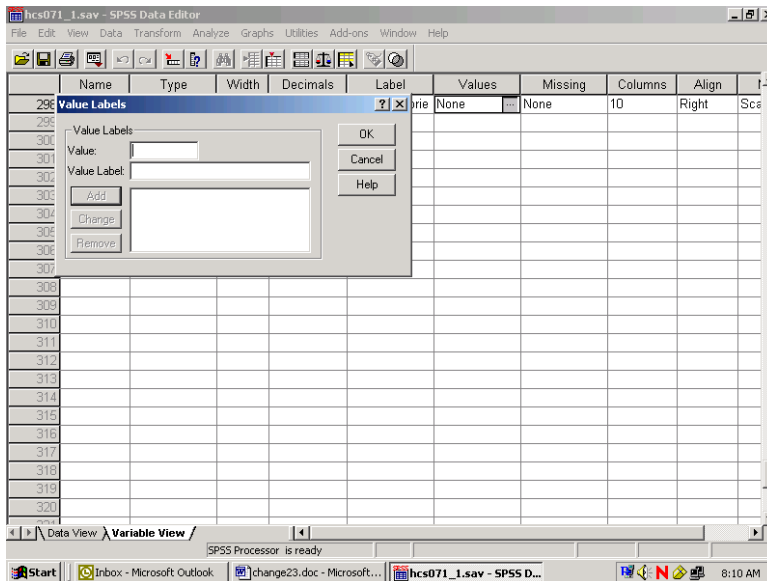

You can then begin to label the *values* of **age_grp**. Enter **1** in the slot marked **Value**, and enter the label **Young Adult** in the slot marked Value Label. The screen will look like the following:

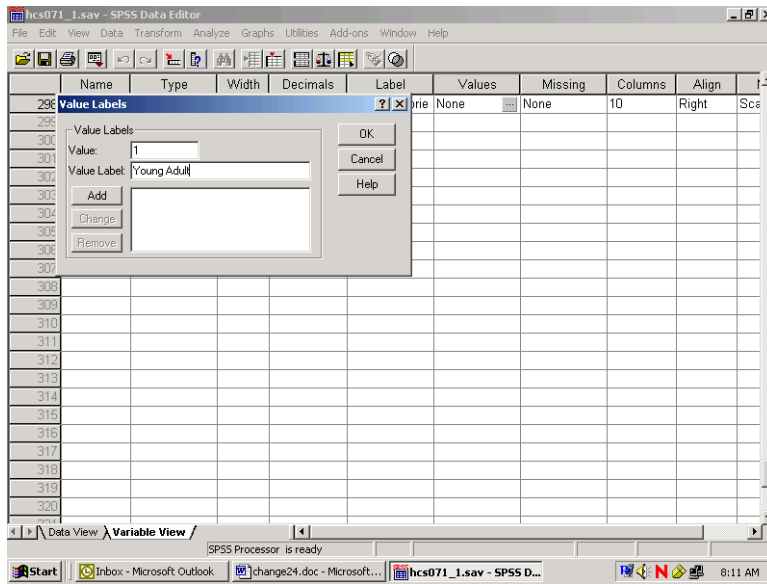

Add is now illuminated. Click on **Add** and the text of your command will appear in the central box, clearing the slots for further entries, as in the next screen.

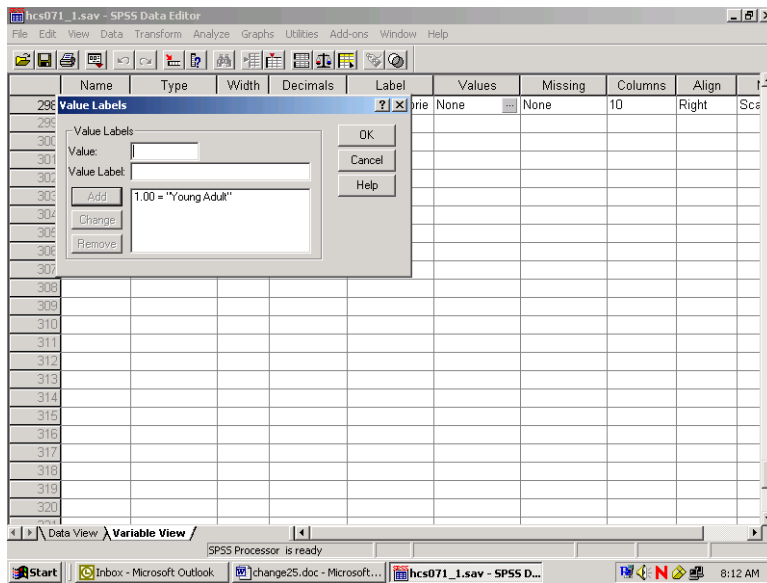

Build the other three labels until the screen looks like the following:

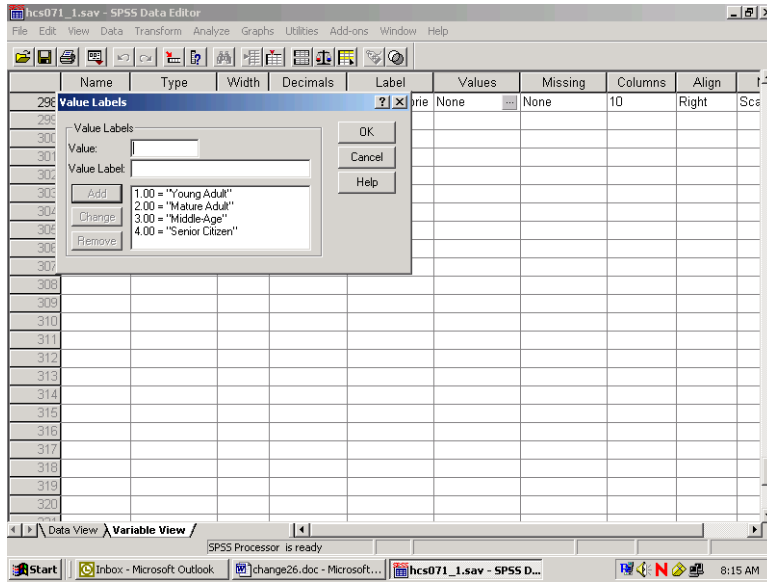

Click on **OK** and the screen will appear as follows:

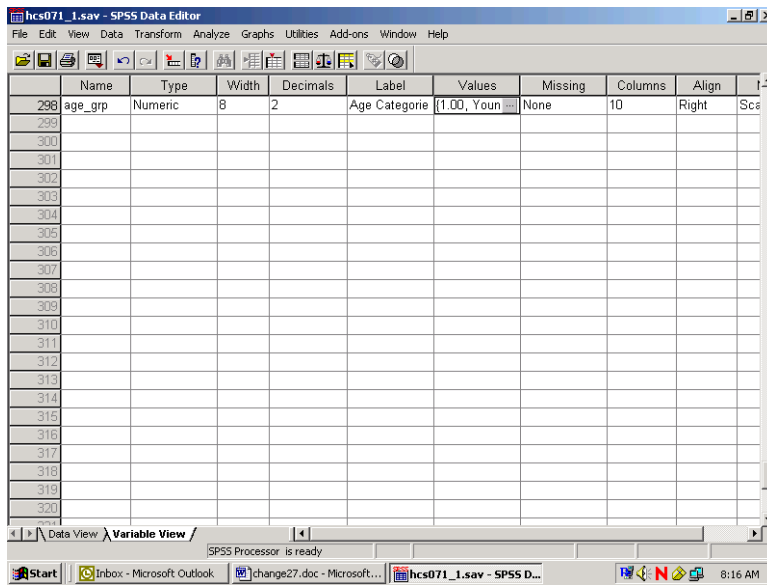

Click on the **Data View** tab to return to the data screen.

Limiting the Number of Variables

The HCSDDB dataset contains many variables. To speed up software performance time, it may be desirable to limit the number of variables for analysis. There are ways to do this.

The first is to **Save** a subset of variables in a new file with a new name. This option is available only through syntax. The **Keep** or **Drop** command lets you save a subset of variables. The choice of **Keep** or **Drop** is dependent on which list is shorter to write.

For example, suppose you want to run some procedures to evaluate the rating of all experiences with the health plan as it relates to the beneficiaries' state of health. You are also interested in people that see a specialist, and in differences within these groupings by gender. Moreover, you want to look at regional differences and differences among catchment areas by beneficiary group and enrollment. You can do all the work on a subset of only nine variables, saving them in a separate file.

To write the syntax, open a syntax window. If you want to create a new syntax file, choose **New, Syntax** on the **File** menu as in the following:

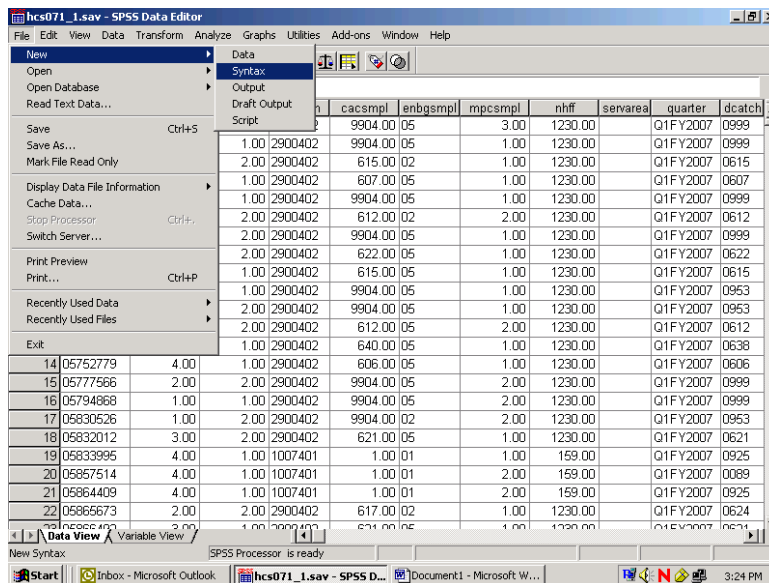

A blank syntax window will open.

Write the following command, substituting the file name and directory specification:

**SAVE OUTFILE='C:\MYFILES\HLTHCARE.SAV'/KEEP=XTNEXREG XSEXA XENRLMT
CACSMPL FWRWT XBNFGRP H07014 H07048 H07066.**

as in the following:

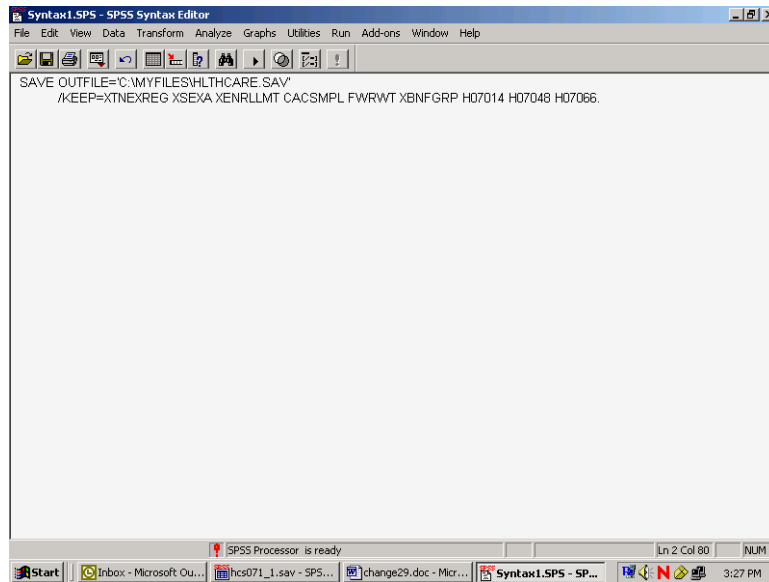

Upper case is optional. Be sure to enclose the entire file name in single quotes and to type a period at the end of the command.

Run the command by choosing the **Run** menu and selecting **All** from the choices.

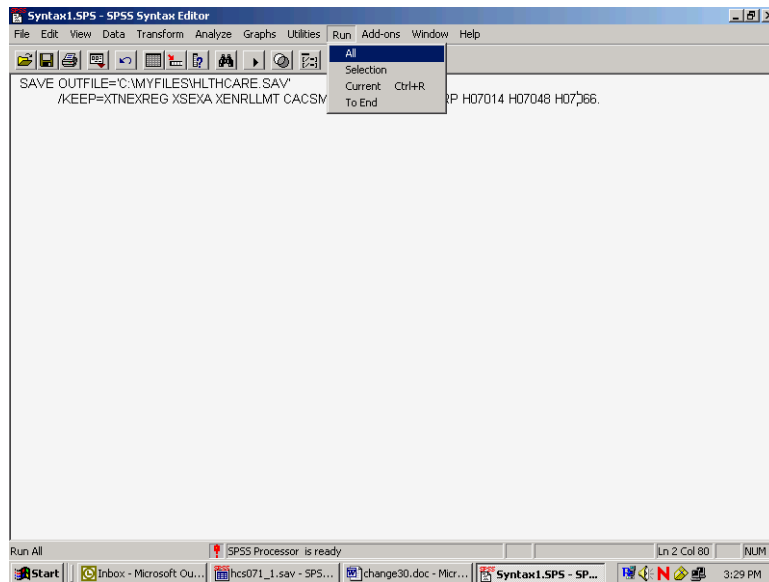

Open the new file according to the specifications at the beginning of this chapter.

The second way to limit the number of variables for analysis is to define a subset of *variables* that will appear in the dialog boxes for procedures. Using the **Utility** menu, define a subset of variables as in the following:

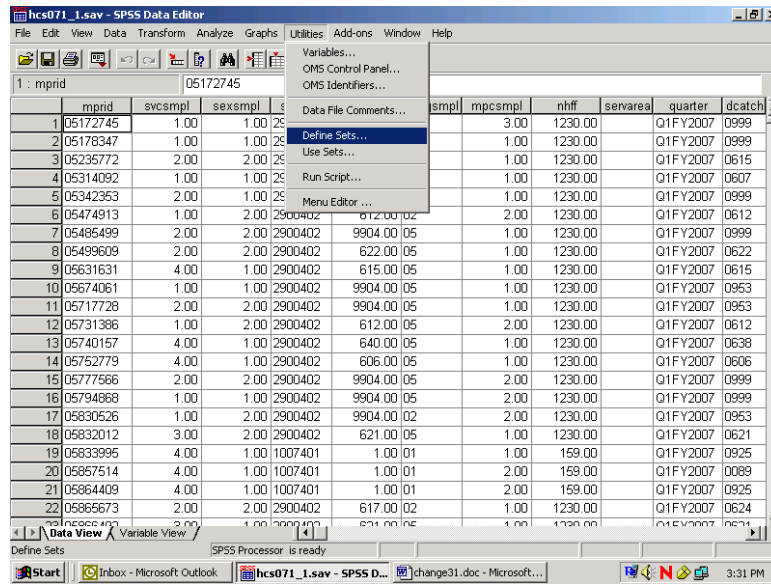

Select Define Sets.

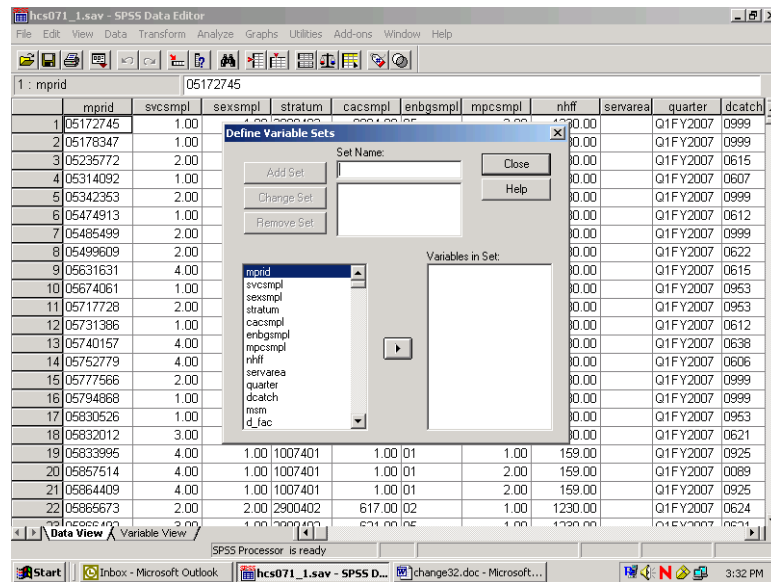

Insert a name for the subset of variables in the slot labeled **Set Name**. Move the variables you want to subset from the list on the left to the slot marked **Variables in Set**. By way of illustration, we will move the nine variables selected for the day's processing.

The screen should look like the following:

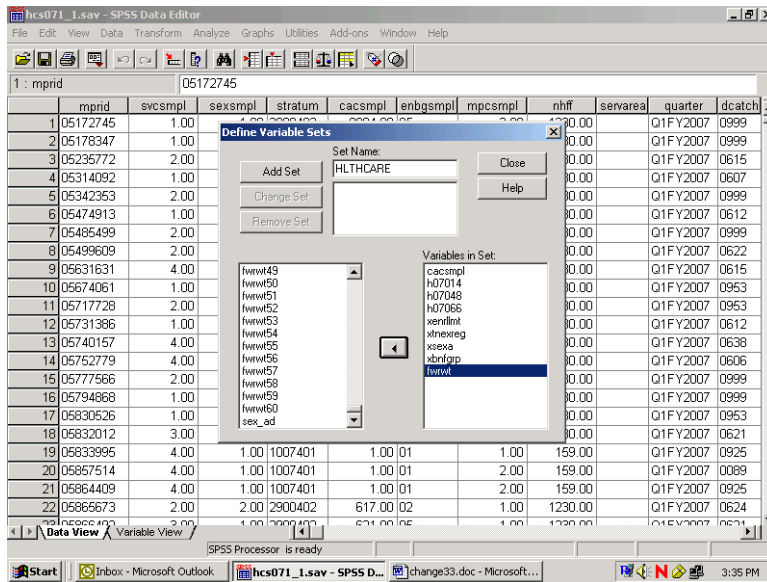

Click on **Add Set** to save the set specifications. The screen will change to the following:

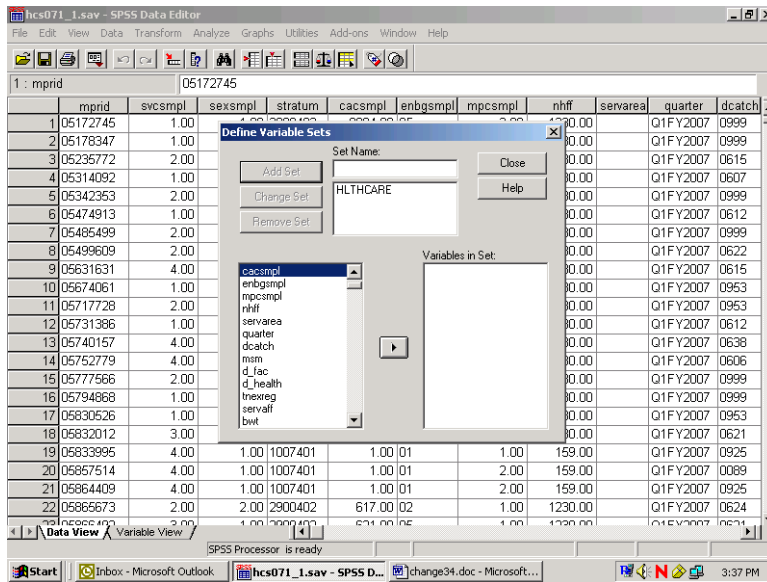

The set is now available for use. To use the set, **Close** the dialog box, reopen the **Utilities** menu, choose **Use Sets...**, and receive this screen:

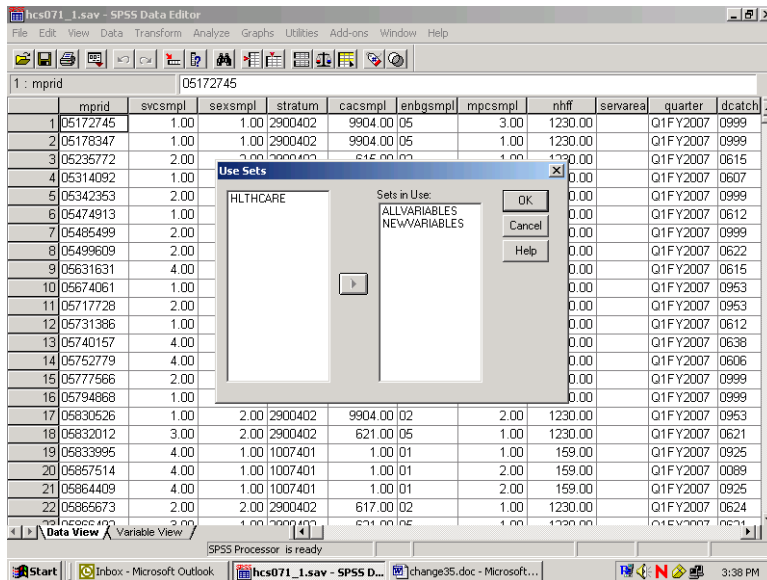

Move HLTHCARE from the left slot to the right slot, which is labeled **Sets in Use**. Transfer ALLVARIABLES from the right to the left slot. Leave NEWVARIABLES where it is. **OK** saves this change.

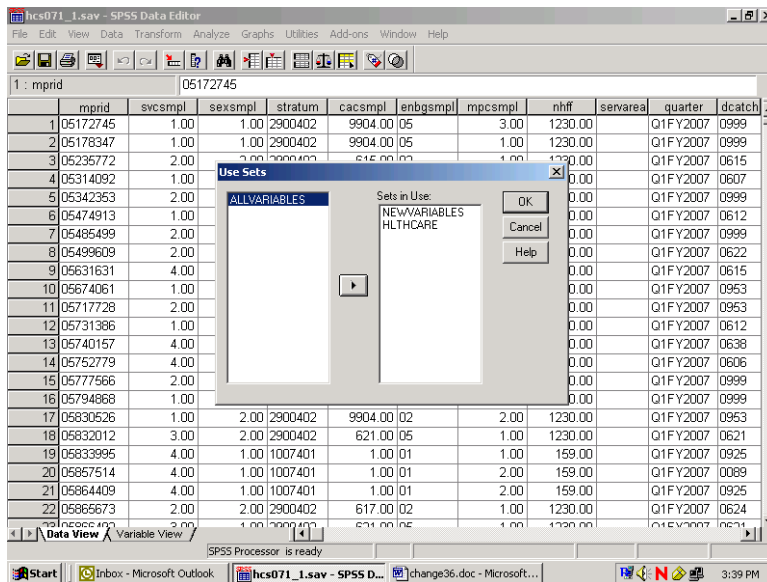

Until you change this specification, only nine original variables and any new variables will appear in the dialog boxes associated with procedures.

Limiting the Number of Observations

There are many ways to limit the number of observations available to statistical reporting procedures. The method illustrated here involves using **filter variables** with a menu-driven **Filter By** option. Using filters deactivates but does not delete cases from the file. A diagonal line appears next to the filtered cases in the **Data Window**.

The first task is to **compute** a filter variable for all the cases in the file. A filter variable has two values: **0** and **1**. The **1** indicates that the case will be included for procedures. The **0** flags the case for removal.

For example, suppose you want to produce a table for people who live in the West, i.e., cases for which the variable **xtnexreg = 3**. You would build a filter variable named **filtr_3**, which has the value **1** associated with the cases in the West and 0 for all the other cases in the file. The logic is: if **xtnexreg = 3**, then **filtr_3 = 1**, else **filtr_3 = 0**.

The screen below shows the final step in computing the filter variable. The variable was first initialized to **0**. Then, the “If” condition was built for setting the filter variable to **1**. You are now working with a subset of variables, allowing the dialog boxes to be used more efficiently.

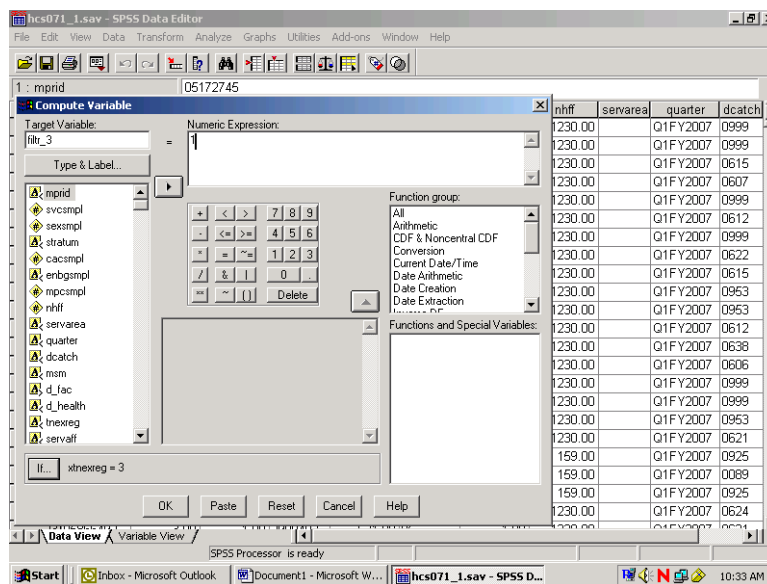

The screen that follows shows the syntax that was generated as you built the variable **filtr_3**.

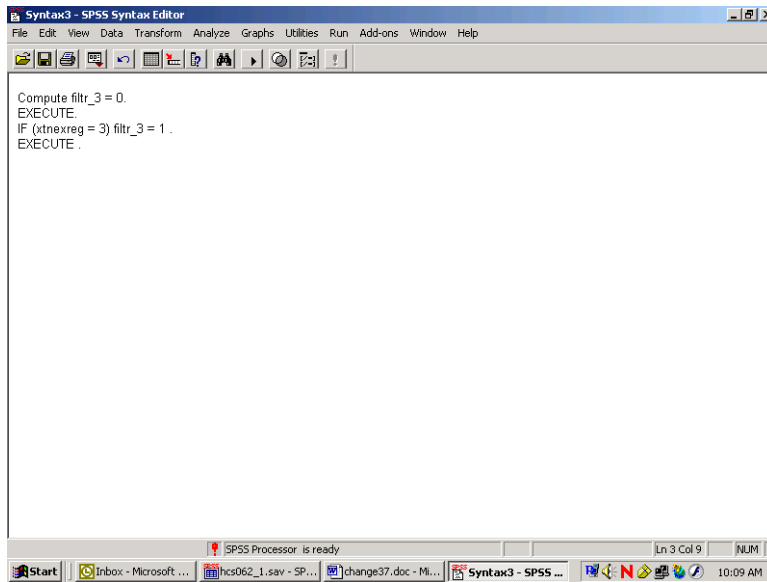

Once you build the filter variable, you can apply it for analyzing only those people from the West.

Using the **Data** menu, choose **Select Cases**.

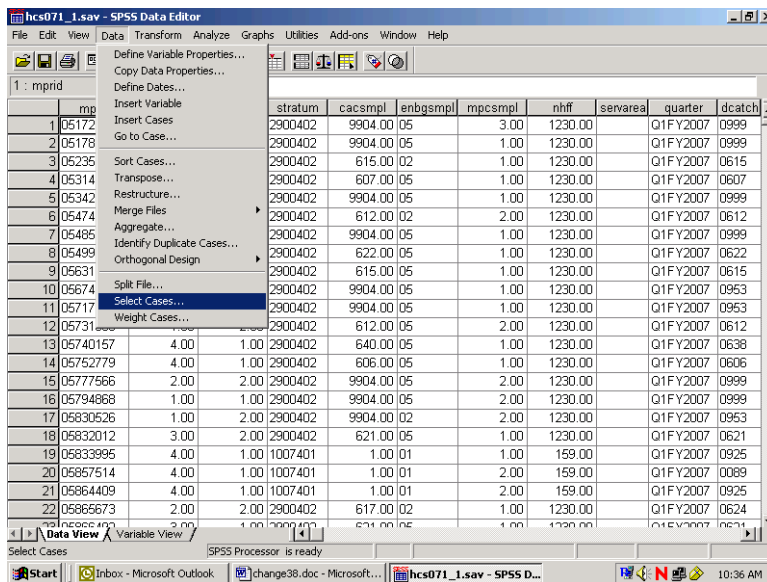

In the dialog box, check **Use filter variable**. Move the variable **filtr_3** from the variable list on the left side of the dialog box into the slot provided, as indicated below. Check that the option **Filtered** is checked under **Unselected Cases Are**. This is the default option.

Click **OK** and exit the dialog box.

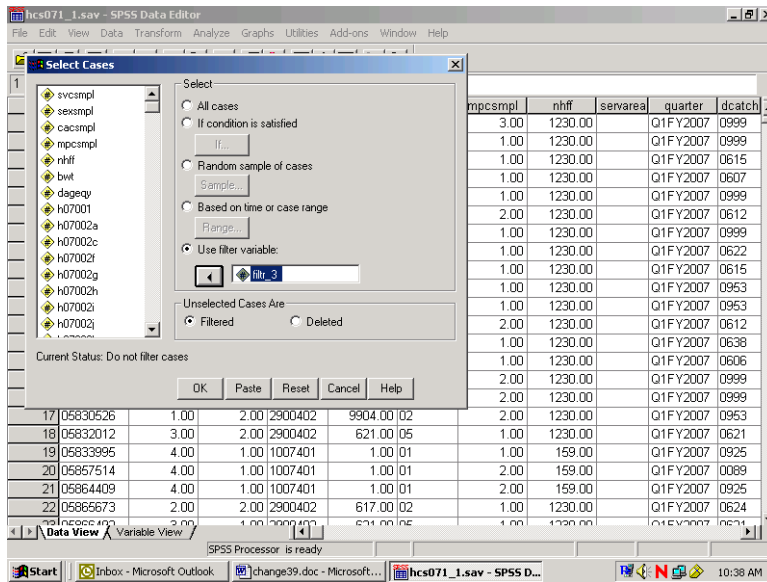

When you return to the **Data Window**, notice the slanting line next to some of the cases in the file. Those cases have been filtered out.

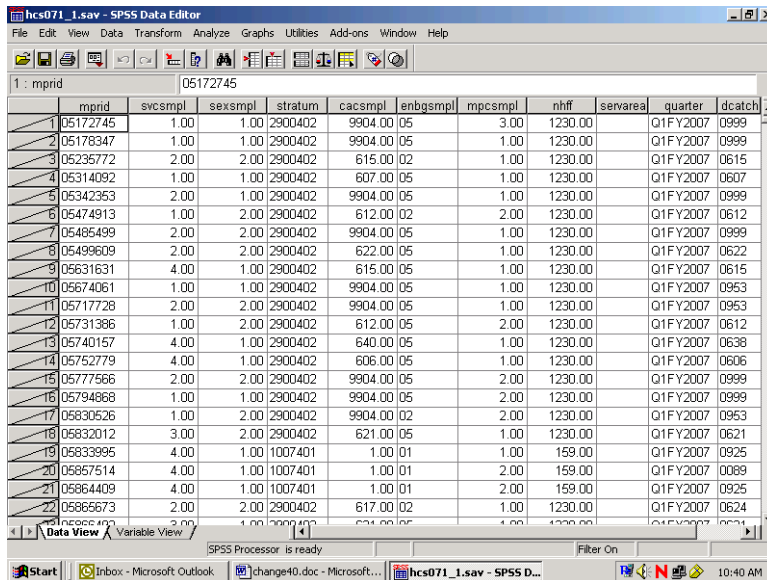

You can now produce tables for the subset of cases.

When using filter variables, it is important to check the filter status and to adjust it to fit the present need. Filtered cases are not available for procedures. Moreover, a filter is in effect until it is turned off or until another filter is activated. Check the status line at the bottom of the **Data Editor** window to see if a filter is activated. In the example above, **Filter On** is indicated on the status line. To see *which* filter is

active, you must re-enter the **Select Cases** dialog box. There you can deactivate the filter or activate a new one.

To deactivate a filter, choose **All cases** and **OK** as in the screen below.

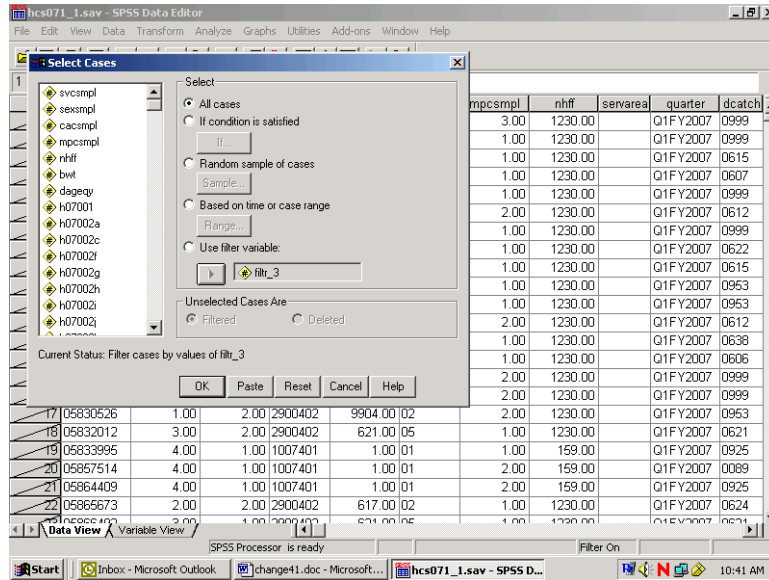

Weighting Data

The data file includes a weighting variable, FWRWT, which should be applied to all procedure runs. Again, using the **Data** menu, choose **Weight Cases**. In the dialog box, choose **Weight cases by**. Move the weight variable from the list on the left into the slot labeled **Frequency Variable** on the right as shown below:

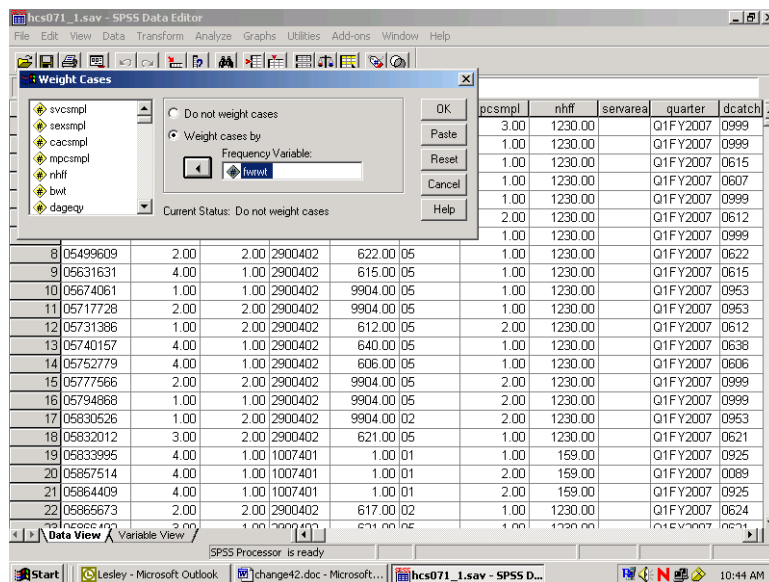

Click on **OK** and exit the dialog box. The indication that the data is weighted appears on the status line near the bottom of the screen. As in the following screen, **Weight On** is specified there.

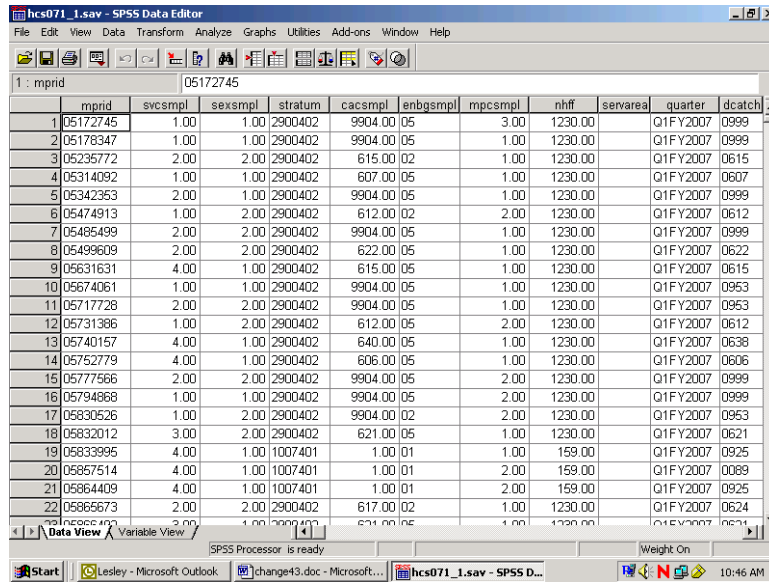

The status line indicates if the data is weighted. Which weight variable is in effect can only be checked by re-entering the **Weight Cases** dialog box. Weighting stays in effect until it is canceled or until another weight variable is activated.

BUILDING TABLES

Building tables starts with creating a new subset of variables that includes H07014, H07048, H07066, cacsmpl, xbnfgrp, xsexa, xtnexreg, xenrlmt, FWRWT, and filtr_3. The procedures **Means** and **Crosstabs** will probably meet most of your statistical reporting needs. SPSS also offers many options for editing the output tables themselves. Some of these options are explained here.

Calculating Means

As an example, suppose you want to analyze the health care variables and you want to focus on the West (**xtnexreg = 3**). Suppose you are also interested in overall differences in the mean rating of health plans received as it relates to the beneficiary's self-evaluation of his health for the West region. Within this grouping, you want to examine the effects of the beneficiary group, **xbnfgrp**, and sex, **xsexa**.

The health care variables are **H07048** – rating of the health plan, and **H07066** – assessment of the state of health. The statistic you want to see is the mean of the health care variables for each group in our breakdown.

For this analysis, you can use the subset of variables defined above. The subset includes the weight variable, **FWRWT**, which you would activate for procedure runs. The subset also includes the new variable, **filtr_3**, which allows us to select only those cases in the West.

Open the **Data** menu in the **Data Window**. In the **Weight Cases** dialog box, activate the weight variable **fwrwt**. Reopen the Data menu and, in the **Select Cases** dialog box, activate the filter variable, **filtr_3**. On the status line, **Filter On** and **Weight On** should appear.

Open the **Analyze** menu in the **Data Window**. Choose **Compare Means** and **Means** from the options as illustrated below.

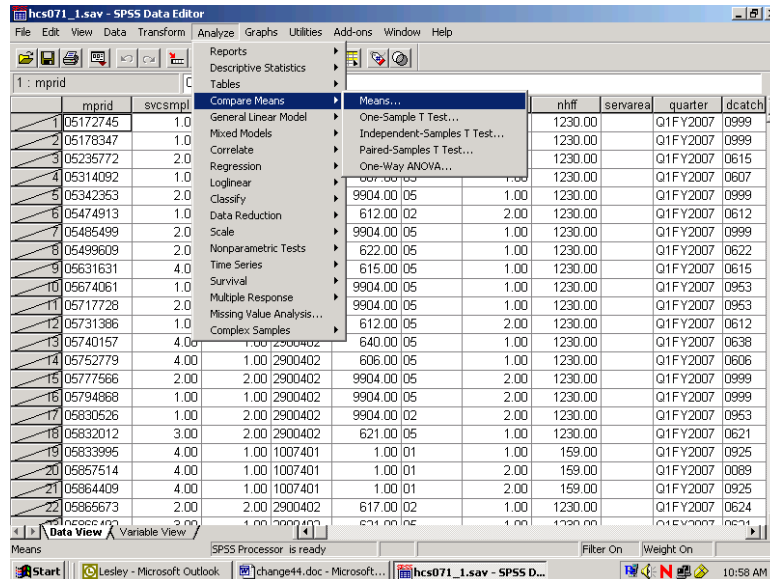

The dialog box for the Means procedure will open as in the following screen:

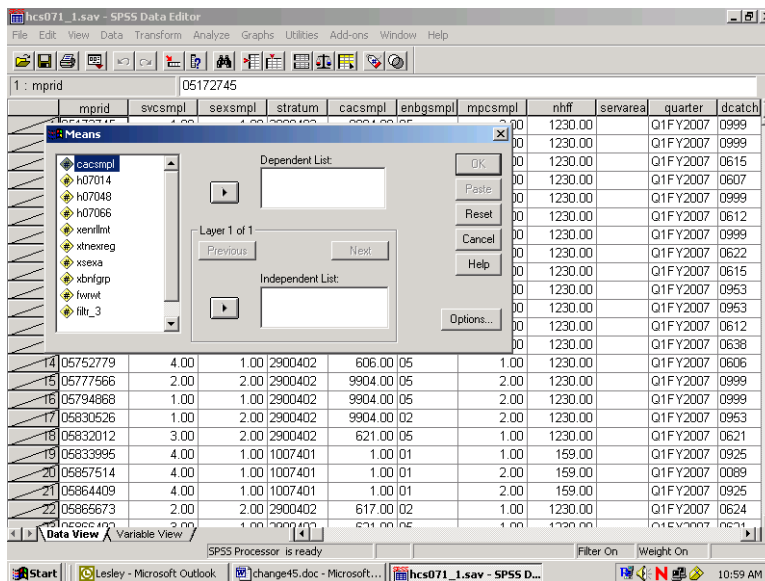

Move the health care variables **H07048** and **H07066**, from the variable list on the left to the box underneath **Dependent List**. These are the two analysis variables. Notice that **Layer 1 of 1** is specified in the middle of the dialog box. Move **XBNFGRP** from the variable list on the left into the box under **Independent List**. **XBNFGRP** is the first grouping variable. The screen should look like the following:

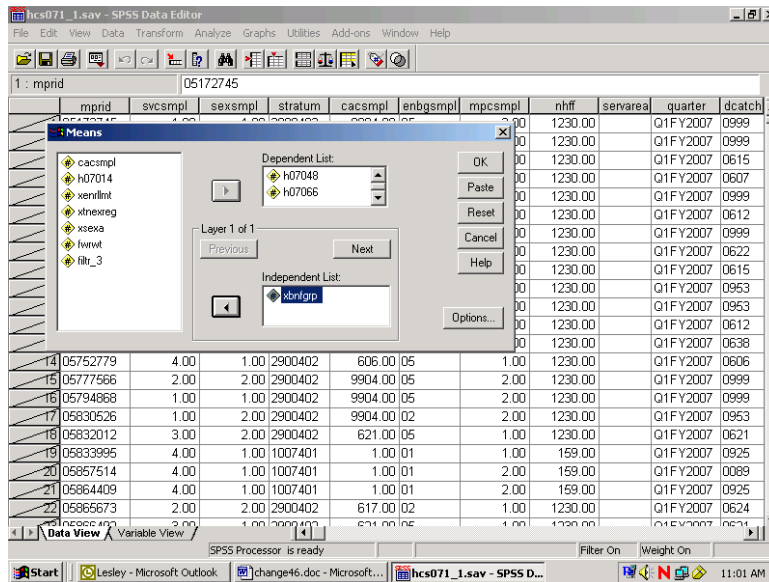

Click on **Next** in the center of the box to create a second layer. The following screen will open:

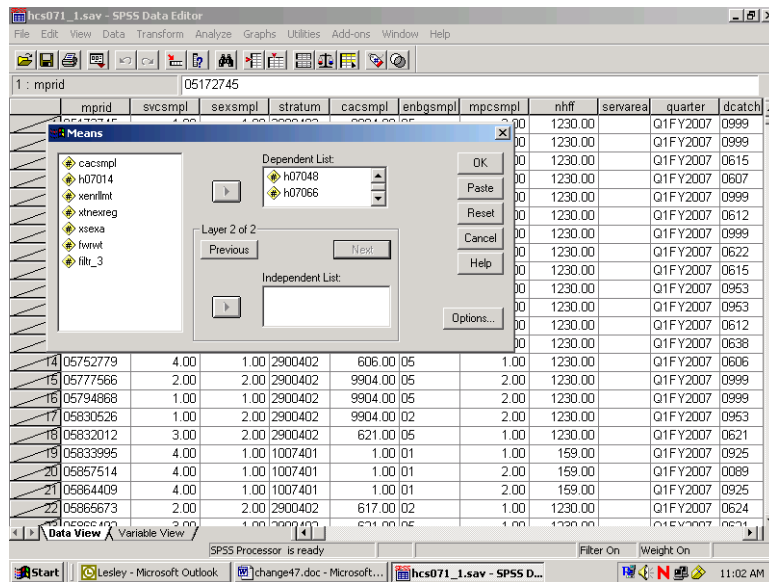

Notice that **Layer 2 of 2** is specified in the middle of the dialog box. Move **xsexa** from the variable list on the left into the box under **Independent List**. **Xsexa** is the second grouping variable. The screen should look like the following:

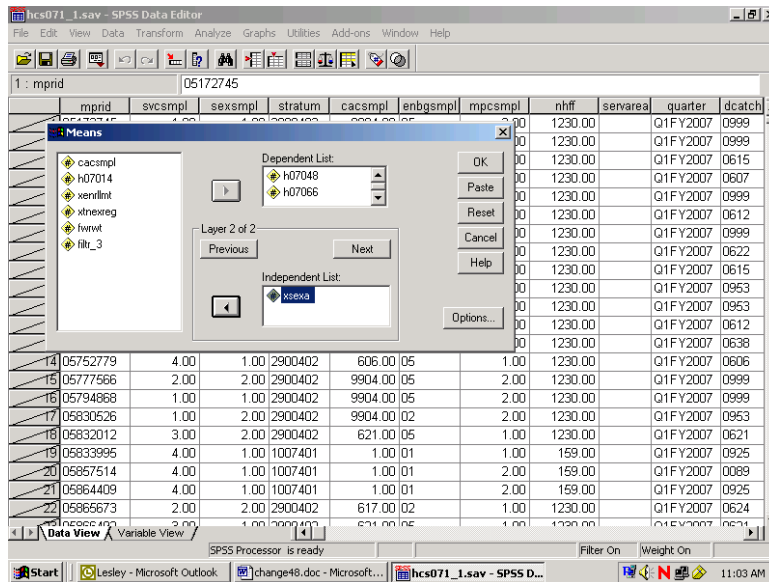

To set some options, click on **Options** and the following dialog box will open:

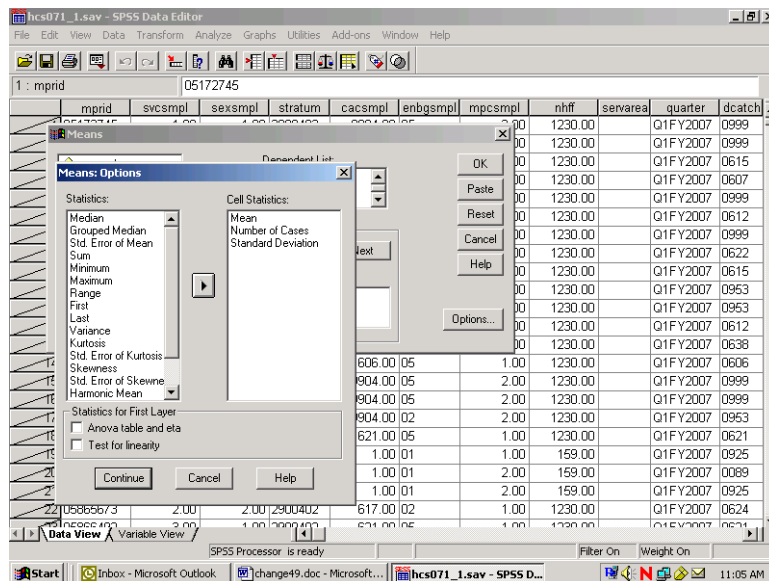

On the left of the box is a list of statistics, under **Statistics**. These are all the possible options for statistical output. In the box under **Cell Statistics** are the default output statistics for the analysis. In this case, **Mean** is the statistic of interest. Highlight **Number of Cases** and **Standard Deviation** and move them to the box at the left, removing them from the analysis, as follows:

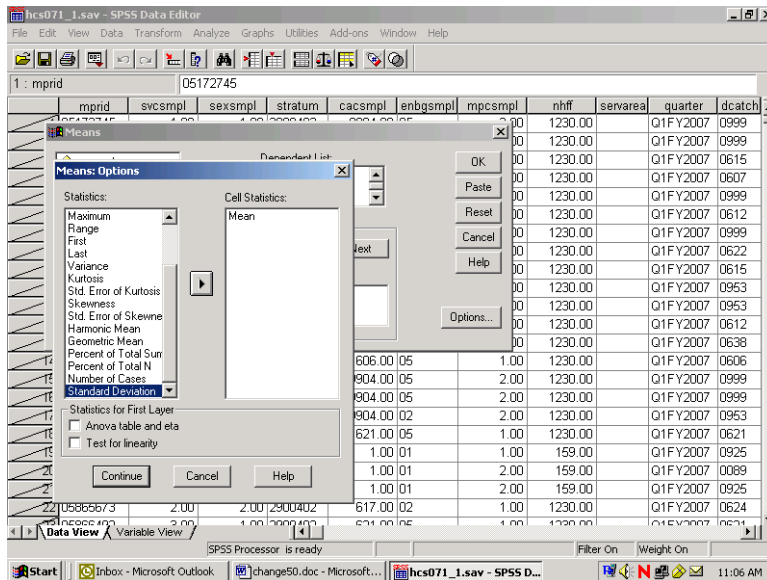

Click on **Continue** and return to the previous screen. Click **OK**. The **Means** procedure will run. On the status line, **Running Means** will appear, and a counter for the number of cases processed will be activated.

When **Means** has finished processing, the **Output Navigator** window will open automatically. As the name suggests, the output window is not just for looking at output. A number of options are available for *navigating* through output, moving tables, and even editing the tables themselves.

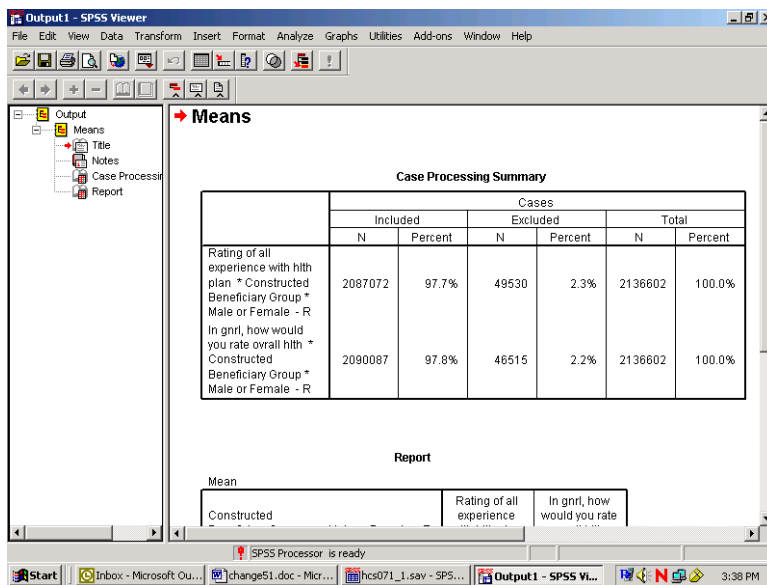

The output is organized into two sections. On the left side is a navigating tool, which lists the components of the right side, the actual output. In the left pane, **Means** is indicated, and indented under it appear **Title**, **Notes**, **Case Processing Summary**, and **Report**. Clicking on **Means** highlights and selects all the elements. Lines appear around these elements in the right pane. The indenting indicates

that the elements are hierarchically organized, with **Means** at the top. Clicking on any of the sub-elements selects just that element.

A closer look at the left pane reveals another feature. Hiding underneath the element icons are book icons. The books are either open or closed. If a book is closed, the element is *hidden*. Notice that the book under the **Notes** icon is closed. This is a default SPSS option. Double-clicking the icon will open the book, and the Notes will appear in the output. Double-clicking an **open** book will close it, and the physical element will *disappear* from the output. Closing a book and hiding the element does *not delete* the element.

It is possible to select elements in the right pane of the output. Simply click anywhere inside of the actual output element, and that element will be selected.

The output may contain many different procedures. The procedure name will be at the top of the list for each section in the left pane. The procedure name does not actually parallel physical output but indicates the category of the output elements.

As you click on each element in the left pane, you will notice that the screen jumps to the actual output of the element, in the right pane. When you click on the procedure name, you jump to the beginning of the next procedure output. This is a quick way to scroll through your output. It also lets you delete, move, and edit selected elements.

To **Edit** the **Title** element, **Means**, to create a more appropriate title, select the table title by clicking once on the **Title** icon in the left pane. A box now surrounds the title in the right pane. Double-click anywhere within this box, and a box appears around **Means**, as shown in the following screen.

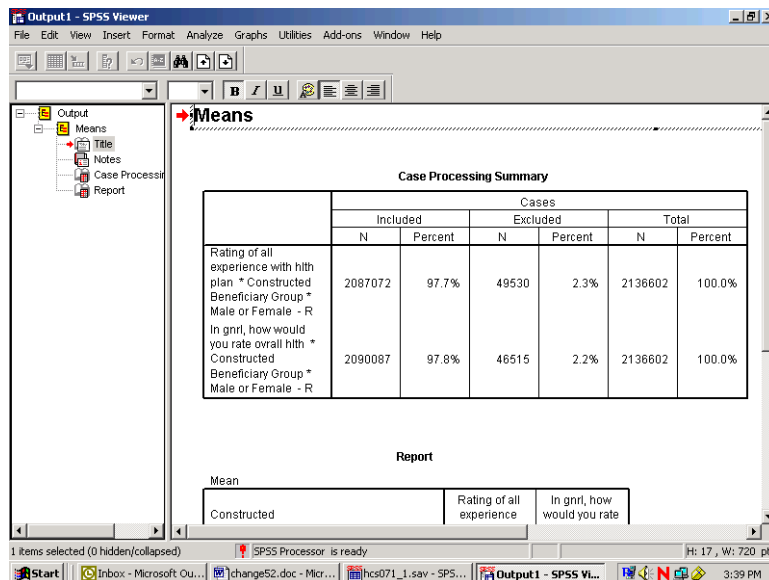

You have entered the **edit** mode for this element, and the cursor appears inside the box. You can delete the word **Means** and write a title that relates to the information in the table. A possible title appears in the next screen. To exit edit mode, click anywhere outside the box. The change you made will be saved.

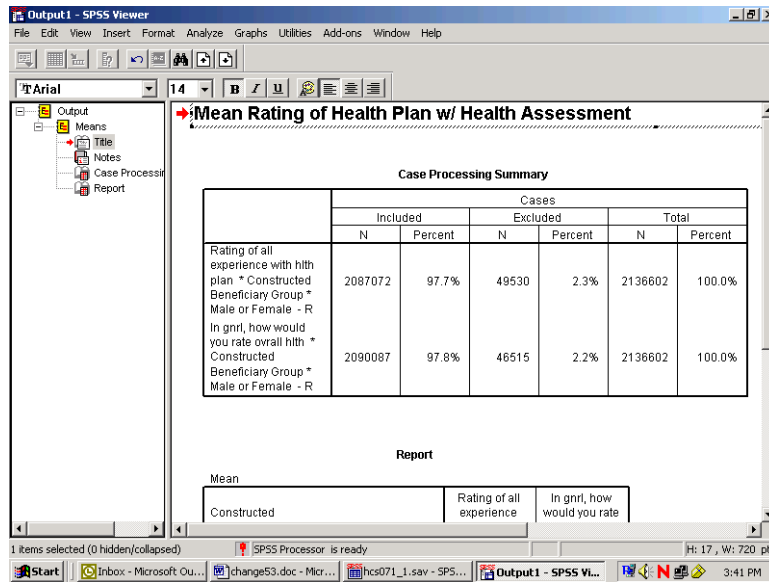

If you navigate to the next element, **Notes**, you see a closed book. Double-click this item, and the notes will appear as follows:

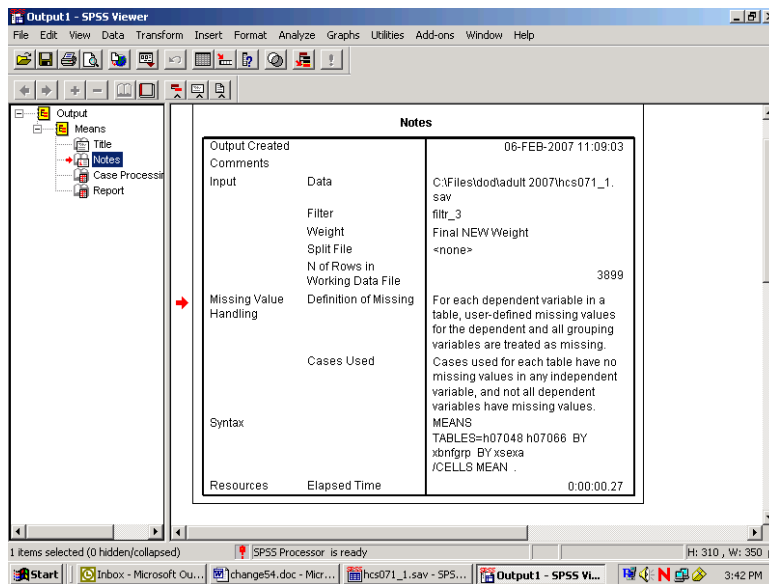

Decide if you want this information to appear in your report. If not, simply double-click the **Notes** icon, and the notes will again become hidden.

Navigate to **Case Processing Summary**. The table gives useful information about the number of cases included in and the number of cases excluded from a given procedure. This information is

important for the researcher but probably not necessary for the report, so you would double click this item to hide it.

Navigate to **Report** to see the actual table output from the procedure **Means**. You can view this table by scrolling through the output. If the table is large, however, scrolling in the output window can be problematic. A better way to review the table is to open it as a **Pivot Table Object** in a special editor.

Select the table by clicking the **Report** icon or by clicking inside the table itself. A box will appear around the table. Insert the mouse pointer inside the table and right-click, opening the following dialog box:

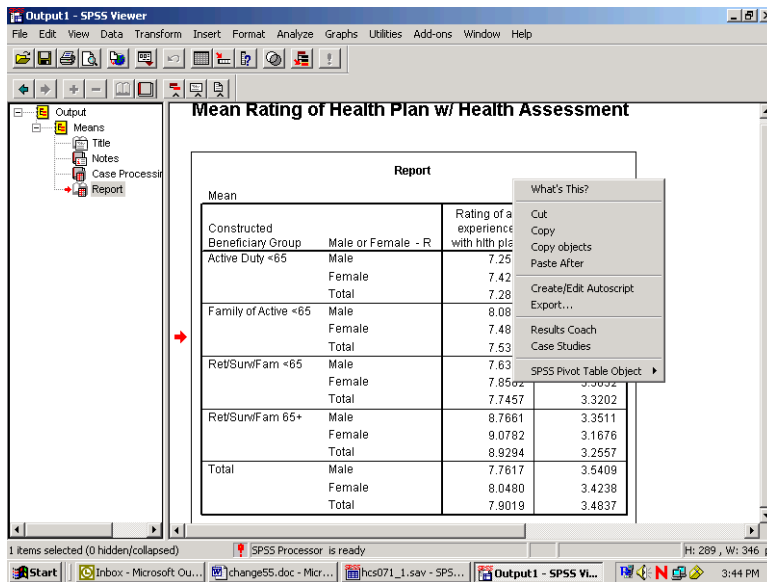

Select **SPSS Pivot Table Object** and **Open** as pictured below:

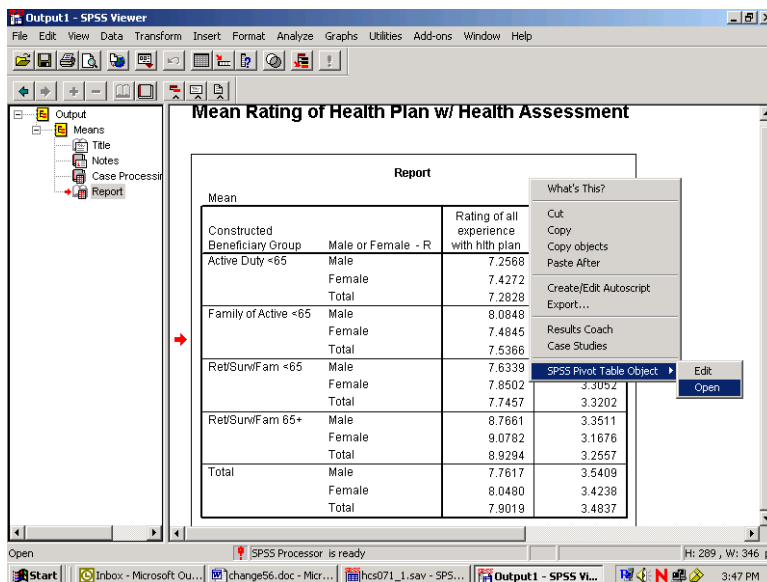

The table will appear in a new screen superimposed on the output. Maximize this screen as shown below.

SPSS Pivot Table - table1

File Edit View Insert Pivot Format Help

Report

Statistics Mean

Constructed Beneficiary Group	Male or Female - R	Rating of all experience with hlth plan	In gnrl, how would you rate overall hlth
Active Duty <65	Male	7.2568	3.8279
	Female	7.4272	3.7779
	Total	7.2828	3.8203
Family of Active <65	Male	8.0848	3.3771
	Female	7.4845	3.7228
	Total	7.5366	3.6929
RetSunFam <65	Male	7.6339	3.3362
	Female	7.8502	3.3052
	Total	7.7457	3.3202
RetSunFam 65+	Male	8.7661	3.3511
	Female	9.0782	3.1676
	Total	8.9294	3.2567
Total	Male	7.7617	3.5409
	Female	8.0480	3.4238
	Total	7.9019	3.4837

Taskbar: Start, Inbox - Micros..., change57.doc, hcs071_1.sav, Output1 - SP5..., SPSS Pivot T..., 3:48 PM

In this special editor, there are many options for formatting the table.

Suppose you want to change the table format from vertical to horizontal. Open the **Pivot** menu in the tool bar and choose **Transpose Rows and Columns** as shown below:

SPSS Pivot Table - table1

File Edit View Insert Pivot Format Help

Bookmarks

- Transpose Rows and Columns
- Move Layers to Rows
- Move Layers to Columns
- Reset Pivots to Defaults
- Pivoting Trays
- Go to Layer...

Constructed Beneficiary Group	Male or Female - R	Rating of all experience with hlth plan	In gnrl, how would you rate overall hlth
Active Duty <65	Male	7.2568	3.8279
	Female	7.4272	3.7779
	Total	7.2828	3.8203
Family of Active <65	Male	8.0848	3.3771
	Female	7.4845	3.7228
	Total	7.5366	3.6929
RetSunFam <65	Male	7.6339	3.3362
	Female	7.8502	3.3052
	Total	7.7457	3.3202
RetSunFam 65+	Male	8.7661	3.3511
	Female	9.0782	3.1676
	Total	8.9294	3.2567
Total	Male	7.7617	3.5409
	Female	8.0480	3.4238
	Total	7.9019	3.4837

Taskbar: Start, Inbox - Micros..., change58.doc, hcs071_1.sav, Output1 - SP5..., SPSS Pivot T..., 3:48 PM

The rows and columns will be reversed as shown in the following screen. Though the table appears too wide in the viewer, it will fit the page when printed. You can do all the table editing in the left section of the table, and the changes will spread through the entire table.

Statistics	Report									
	Constructed Beneficiary Group									
	Active Duty <65			Family of Active <65			Ret/SurvFam <65			R
	Male or Female - R			Male or Female - R			Male or Female - R			Mal
	Male	Female	Total	Male	Female	Total	Male	Female	Total	M:
Rating of all experience with hith plan	7.2568	7.4272	7.2828	8.0848	7.4845	7.5366	7.6339	7.8502	7.7457	8
In gnr1, how would you rate overall hith	3.8279	3.7779	3.8203	3.3771	3.7228	3.6929	3.3362	3.3052	3.3202	3

You would then notice that certain labels are redundant. The labels, **Constructed Beneficiary Group** and **Male or Female - R** are the **Variable Labels** for the variables. The information in these labels is echoed in the **Value Labels**, which are also reproduced in the table. You would delete the Variable Labels as follows.

Click inside the section of the table where the label, **Constructed Beneficiary Group**, appears. Right-click to open a dialog box, choosing **Hide Dimension Label**, as illustrated below.

Statistics	Report									
	Constructed Beneficiary Group									
	Active Duty <65			Family of Active <65			Ret/SurvFam <65			R
	Male or Female - R			Male or Female - R			Male or Female - R			Mal
	Male	Female	Total	Male	Female	Total	Male	Female	Total	M:
Rating of all experience with hith plan	7.2568	7.4272	7.2828	8.0848	7.4845	7.5366	7.6339	7.8502	7.7457	8
In gnr1, how would you rate overall hith	3.8279	3.7779	3.8203	3.3771	3.7228	3.6929	3.3362	3.3052	3.3202	3

Click inside the table section labeled **Male or Female - R** and repeat the above procedure. An improved table is shown in the following screen.

Statistics	Active Duty <65			Family of Active <65			Ret/SurvFam <65			R
	Male	Female	Total	Male	Female	Total	Male	Female	Total	
Rating of all experience with health plan	7.2568	7.4272	7.2828	8.0848	7.4845	7.5366	7.6339	7.8502	7.7457	8
In general, how would you rate overall health	3.8279	3.7779	3.8203	3.3771	3.7228	3.6929	3.3362	3.3052	3.3202	3

The mean values reported are formatted to allow space for the labels of the satisfaction variables. The spaces between the values are not pleasing to the eye. You can shorten these labels and add the lost information in another place, according to the following procedures:

Double-click on the label for health state. Delete the text, entering only the words, **Health State**. Do the same for the health care label, entering only the words, **Plan Rating**.

Double-click on the word, **Report**, in the center at the top of the table, right-click, and choose **Delete** from the dialog box.

Statistics	Active Duty <65			Family of Active <65			Ret/SurvFam <65			R
	Male	Female	Total	Male	Female	Total	Male	Female	Total	
Plan Rating	7.2568	7.4272	7.2828	8.0848	7.4845	7.5366	7.6339	7.8502	7.7457	8
Health State	3.8279	3.7779	3.8203	3.3771	3.7228	3.6929	3.3362	3.3052	3.3202	3

The resulting table is much more readable. You can then add the deleted information to clarify the table output. Open the **Insert** menu and choose **Title** as in the following:

Statistics	Title									
	Active Duty <65			Family of Active <65			Ret/Surv/Fam <65			R
	Male	Female	Total	Male	Female	Total	Male	Female	Total	M
Plan Rating	7.2568	7.4272	7.2828	8.0848	7.4845	7.5366	7.6339	7.8502	7.7457	8
Health State	3.8279	3.7779	3.8203	3.3771	3.7228	3.6929	3.3362	3.3052	3.3202	3

Type in a new title for the table. The final result appears below.

West Region: Mean Health State with Mean Rating of Health Plan By Beneficiary Status and Gender										
Statistics	Mean									
	Active Duty <65			Family of Active <65			Ret/Surv/Fam <65			R
	Male	Female	Total	Male	Female	Total	Male	Female	Total	M
Plan Rating	7.2568	7.4272	7.2828	8.0848	7.4845	7.5366	7.6339	7.8502	7.7457	8
Health State	3.8279	3.7779	3.8203	3.3771	3.7228	3.6929	3.3362	3.3052	3.3202	3

After all the editing changes have been made, exit the Pivot Table editor and return to the output navigator. Click on the File menu and choose Print Preview. Zoom in on the page and review the appearance of the report. The page will appear as the page below.

Mean Rating of Health Plan w/ Health Assessment

West Regions: Mean Health State with Mean Rating of Health Plan by Beneficiary Status and Gender

Mean

	Active Duty <65			Family of Active <65		
	Male	Female	Total	Male	Female	Total
Plan Rating	7.2568	7.4272	7.2828	8.0848	7.4845	7.5366
Health State	3.8279	3.7779	3.8203	3.3771	3.7228	3.6929

West Regions: Mean Health State with Mean Rating of Health Plan by Beneficiary Status and Gender

Mean

	Ret/Sun/Fam <65		
	Male	Female	Total
Plan Rating	7.6339	7.8502	7.7457
Health State	3.3362	3.3052	3.3202

West Regions: Mean Health State with Mean Rating of Health Plan by Beneficiary Status and Gender

Mean

	Ret/Sun/Fam 65+		Total
	Male	Female	Total
Plan Rating			
Health State			

Calculating Percents

The **Crosstabs** procedure offers many options for analyzing data. The distribution of cases resulting from “crossing” one variable with another is often of interest. The number of cases, row percentages, column percentages, total percentages, and residuals are easily reproduced by **Crosstabs**. A full array of statistics is also available.

The examples given here involve examining relationships between variables, with a view toward the number of cases and the percent of cases in cells produced by “crossing” the variables.

For example, suppose you want to see the percentage of people in the South catchment areas who answered “yes” or “no” to the question, “Did you see a specialist in the last 12 months?” The variables in this analysis are **cacsmpl** – the catchment area, and **H07014** – the questionnaire variable. The cases for the analysis are from the South only.

The first task is to build a new filter variable, assigning **1** to the variable when **XTNEXREG = 2**. You would call the variable **filtr_6** and build it the same way you built the filter, **filtr_3**. Cases from the South are selected when you activate the filter, and the other cases are filtered out. Check the status line for **Filter On**.

Next, open the **Analyze** menu in the **Data Window**, choosing **Descriptive Statistics** and **Crosstabs**, as shown below.

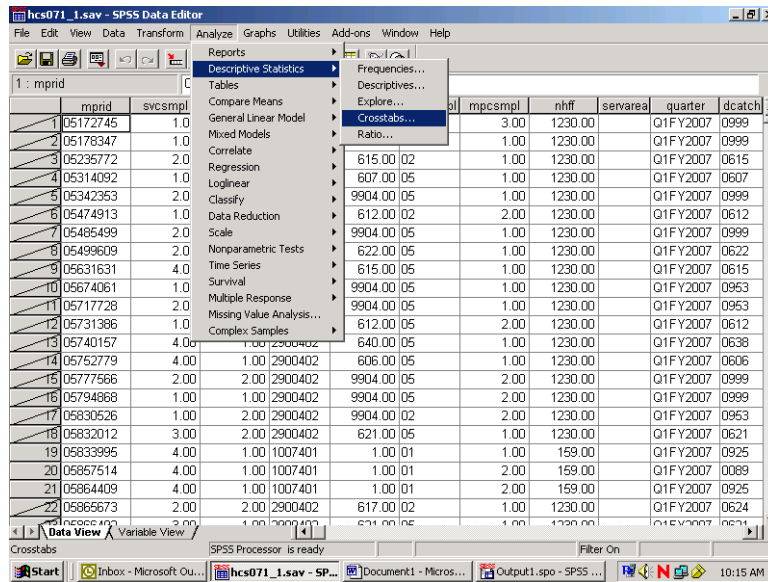

The Crosstabs dialog box will open as follows:

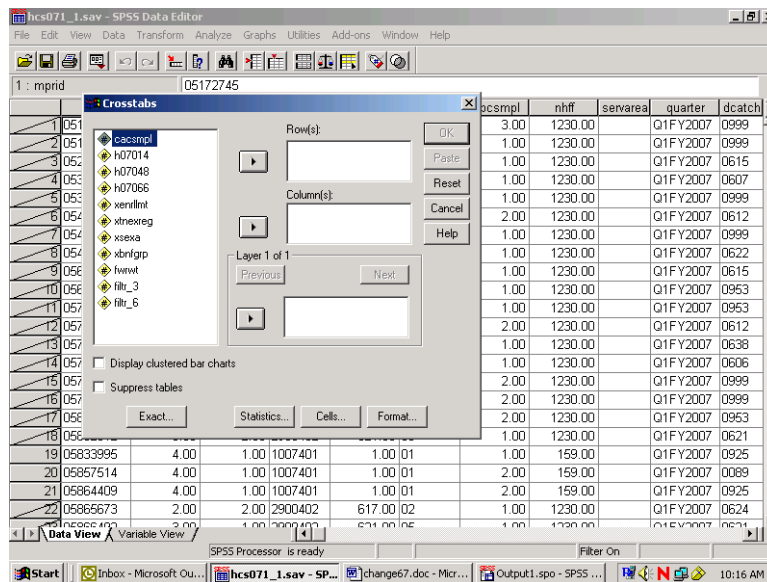

Move **H07014** from the variable list on the left into the box marked **Row(s)**., and move the variable **cacsmp1** into the box marked **Column(s)**:. The screen will resemble the following:

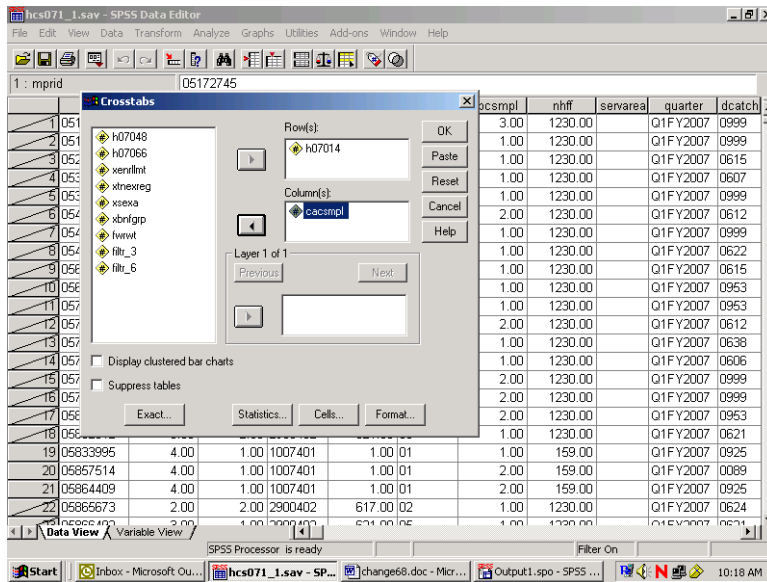

For this analysis, there are no **Layer** variables, so you can proceed to format the table cells.

Click on **Cells...** and open the following dialog box.

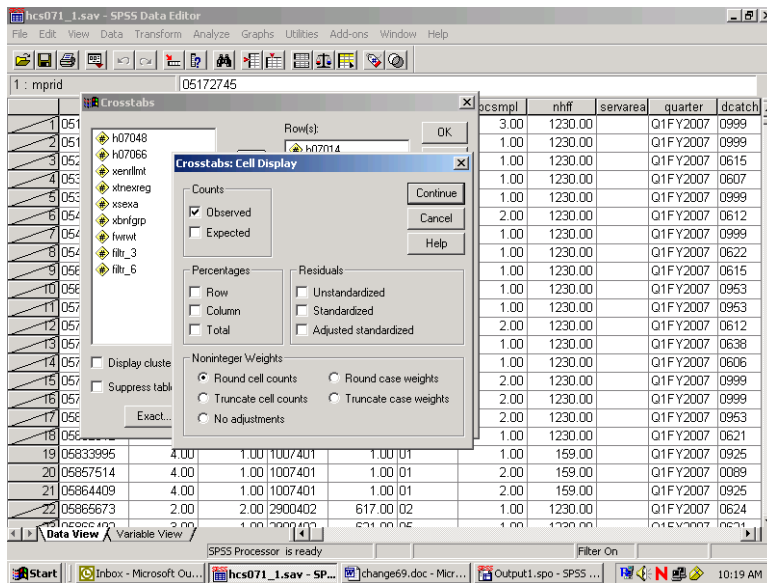

Under **Counts**, **Observed** is checked. This refers to the cell count, a statistic you want to see, so you would leave it checked. Under **Percentages**, check **Column** because you are interested in the percentage of people in each catchment area. Click **Continue** and return to the original screen.

Suppose you also want to see the chi-square statistic. Click on **Statistics**, and the following screen will open:

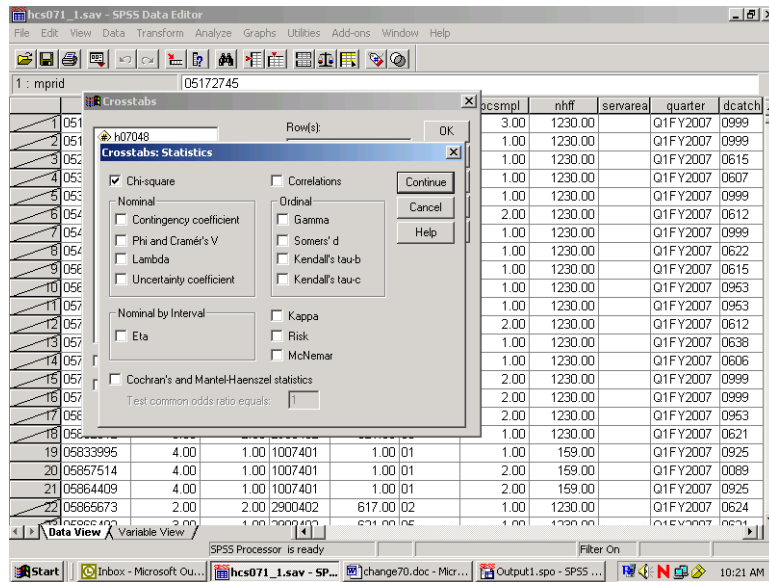

Check **Chi-square** as in the screen above, click **Continue** to return to the first screen, and click **OK** to run the procedure. **Running Crosstabs** will appear on the status line, together with the case counter.

When the run is completed, the output window will open, and you can proceed to reformat the table. For a given work session, SPSS appends new output to previous output—in our case, the **Means** procedure. As shown in the next screen, a second section now appears in the left pane, headed by the word **Crosstabs**. Navigate to the **Title** section and double-click inside the title box to change the text in the box to fit the table, as in the example below.

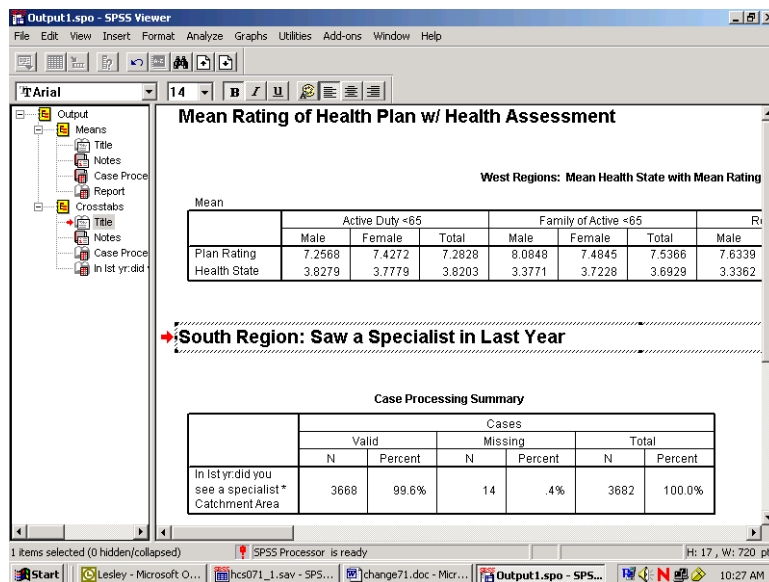

As you did for the **Means** procedure, you would again evaluate the **Notes** and examine the **Case Processing Summary**. Hide the **Notes** and the **Case Processing Summary** as you did before.

Navigate to the procedure icon. Follow the procedure for opening an **SPSS Pivot Table Object**, open the table in the special editor and maximize the screen as in the following:

		Catchment Area					
		Redstone Ars/Ft McClellan	Ft. Rucker	Maxwell AFB	NH Pensacola	NH Jacksonville/Key West	Eglin
In 1st yr. did you see a specialist	Yes	Count 89	34	41	53	74	
		% within Catchment Area 53.9%	49.3%	54.7%	54.6%	53.2%	£
No	Count 76	35	34	44	65		
	% within Catchment Area 46.1%	50.7%	45.3%	45.4%	46.8%	£	
Total	Count 165	69	75	97	139		
	% within Catchment Area 100.0%	100.0%	100.0%	100.0%	100.0%	100.0%	100.0%

The information you requested is in the table, but the table is hard to read. The first possibility is to realign the percent statistic, bringing it into the row dimension. To do this, open the **Pivot** menu and choose **Pivoting Trays**, as in the following screen:

The pivoting tool will appear:

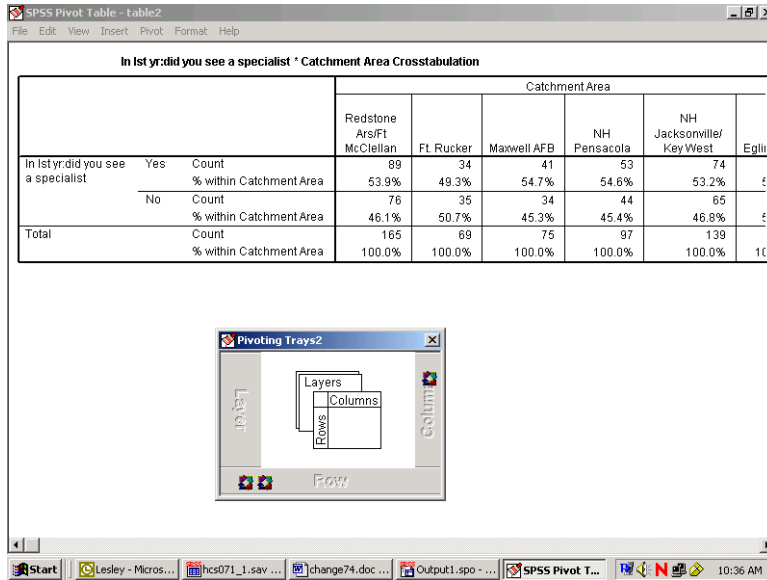

This tool reflects the table structure: rows, columns, and layers. The icons in the margins of the pivoting trays represent the table elements: the variables and the cell statistics. Place the mouse pointer on each icon and notice the element name appear. In this example, on the ROW axis, you would find the variable, **H07014** – saw specialist in the last 12 months, and **Statistics** – the percent of people in each catchment area. On the column axis is the variable, **cacsmpl** – the catchment area.

Place the mouse pointer on the **Statistics** icon. Click and drag the icon from the ROW to the COLUMN dimension. The table immediately reformats as in the following screen:

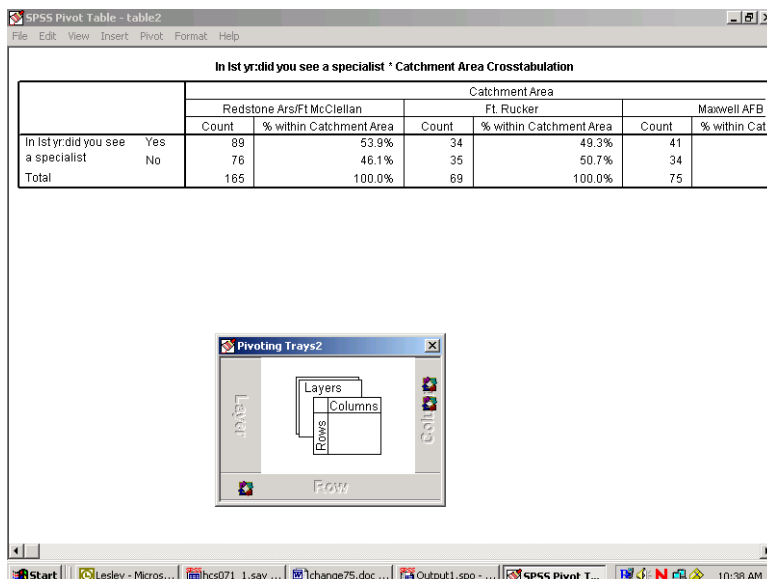

Close the pivoting tool and scroll from side to side in the table. Again, the table appears too wide, but the report will print properly. Notice that the table is much more readable.

The label at the top of the table is the **Variable Label** for **cacsmpl**. Select it by double-clicking and edit it for clarity (see the screen below).

The table is now formatted to accommodate the long percent label, creating a lot of wasted space. Double-click this element, delete the text, and replace it with the word, “Percent”. The empty space disappears and the table appears as follows:

		South Region: Catchment Areas					
		Redstone Ars/Ft McClellan		Ft. Rucker		Maxwell AFB	
		Count	Percent	Count	Percent	Count	Percent
In 1st yr:did you see a specialist	Yes	89	53.9%	34	49.3%	41	54.7%
	No	76	46.1%	35	50.7%	34	45.3%
Total		165	100.0%	69	100.0%	75	100.0%

Next, notice that the label for **H07014** is awkward. Select and clear it.

Last, edit the text in the table label so that it better expresses the content of the table. The finished table appears as follows:

		South Region: Catchment Areas						
		Redstone Ars/Ft McClellan		Ft. Rucker		Maxwell AFB		
		Count	Percent	Count	Percent	Count	Percent	
Yes		89	53.9%	34	49.3%	41	54.7%	53
	No	76	46.1%	35	50.7%	34	45.3%	44
Total		165	100.0%	69	100.0%	75	100.0%	97

Check **Print Preview** to see if the table is acceptable.

The last example shows you how to add a **Layer** dimension to a **Crosstabs** analysis. Using the same row variable, **H07014**, suppose you want to look at the percentage of people by their enrollment status in TRICARE Prime, **xenrlimt**, who saw a specialist in the past 12 months. Suppose you are also interested in sex differences, **xsexa**, among the groupings. **Xsexa** is the **Layer** variable. You want to remain in the South region, using **filtr_6** as the filter variable. The cases will be weighted by **FWRWT**.

The status line indicates **Weight On** and **Filter On**. Verify that both the weight and the filter variables are appropriate.

Once more, open the **Crosstabs** dialog box, enter the analysis variables, and set the **Cells** options, checking **Column** under **Percentages** until the dialog box looks like the following:

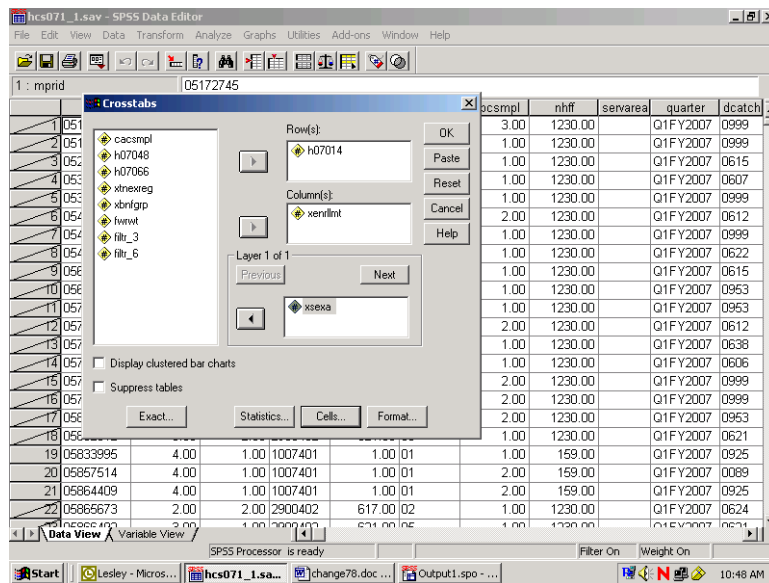

Do the following:

- Run **Crosstabs**.
- Edit the **Title** element in the **Output Navigator**.
- Examine **Notes** and the **Case Processing Summary** to verify that the crosstab ran as expected.
- Open the table as an **SPSS Pivot Table Object**, and the following will appear:

SPSS Pivot Table - table4

File Edit View Insert Pivot Format Help

In 1st yr:did you see a specialist * Enrollment in TRICARE Prime * Male or Female - R Crosstabulation

Male or Female - R				Enrollment in TRICARE Prime			
				Active Duty - under 65	Enrolled - under 65	Not enrolled - under 65	Not enrolled - 65 or over
Male	In 1st yr:did you see a specialist	Yes	Count 135909	Count 128202	Count 127740	Count 241239	
		% within Enrollment in TRICARE Prime	37.0%	55.8%	57.4%	81.8%	
	No	Count 231673	Count 101573	Count 94930	Count 53833		
		% within Enrollment in TRICARE Prime	63.0%	44.2%	42.6%	18.2%	
Total		Count	367582	229775	222670	295072	
		% within Enrollment in TRICARE Prime	100.0%	100.0%	100.0%	100.0%	
Female	In 1st yr:did you see a specialist	Yes	Count 35642	Count 223903	Count 171581	Count 239085	
		% within Enrollment in TRICARE Prime	53.1%	52.8%	62.9%	82.0%	
	No	Count 31456	Count 200283	Count 101087	Count 52447		
		% within Enrollment in TRICARE Prime	46.9%	47.2%	37.1%	18.0%	
Total		Count	67098	424186	272668	291532	
		% within Enrollment in TRICARE Prime	100.0%	100.0%	100.0%	100.0%	

Windows taskbar: Start, Lesley - Micros..., hcs071_1.sav..., change79.doc..., Output1.spo..., SPSS Pivot T..., 10:51 AM

The table is difficult to read, but you can improve it by doing the following.

Select the **Pivot** menu to activate the **Pivoting Trays**. The table structure is reproduced in the tool as follows:

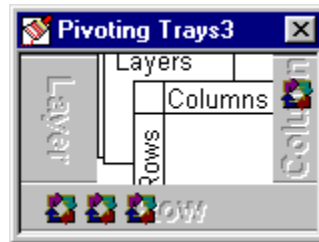

Place the mouse pointer on each small icon to find the second grouping variable, labeled **Male or Female - R**, in the ROW dimension. Move it to the COLUMN dimension, and the table changes to the following:

SPSS Pivot Table - table4

In 1st yr did you see a specialist * Enrollment in TRICARE Prime * Male or Female - R Crosstabulation

			Enrollment in TRICARE Prime						Total
			Active Duty - under 65		Enrolled - under 65		Not enrolled - under 65		
			Male or Female - R		Male or Female - R		Male or Female - R		
In 1st yr did you see a specialist	Yes	Count	135909	35642	128202	223903	127740	171581	2
		% within Enrollment in TRICARE Prime	37.0%	53.1%	55.8%	52.8%	57.4%	62.9%	
No	Count	231673	31456	101573	200283	94930	101087	1	
	% within Enrollment in TRICARE Prime	63.0%	46.9%	44.2%	47.2%	42.6%	37.1%		
Total	Count	367582	67098	229775	424186	222670	272668	2	
	% within Enrollment in TRICARE Prime	100.0%	100.0%	100.0%	100.0%	100.0%	100.0%	100.0%	

Pivoting Trays4

Start | Inbox - Mic... | hcs071_1... | change90... | Output1.s... | SPSS Pivo... | 10:54 AM

Then drag the **Statistics** icon to the COLUMN dimension to produce the following change:

SPSS Pivot Table - table4

In 1st yr did you see a specialist * Enrollment in TRICARE Prime * Male or Female - R Crosstabulation

			Enrollment in TRICARE Prime					
			Active Duty - under 65			Enrolled - under 65		
			Male or Female - R			Male or Female - R		
In 1st yr did you see a specialist	Yes	Count	% within Enrollment in TRICARE Prime	Count	% within Enrollment in TRICARE Prime	Count	% within Enrollment in TRICARE Prime	
		135909	37.0%	35642	53.1%	128202	55.8%	
No	Count	231673	63.0%	31456	46.9%	101573	44.2%	
	% within Enrollment in TRICARE Prime	367582	100.0%	67098	100.0%	229775	100.0%	
Total	Count	367582	67098	229775	424186	222670	272668	
	% within Enrollment in TRICARE Prime	100.0%	100.0%	100.0%	100.0%	100.0%	100.0%	

Pivoting Trays4

Start | Inbox - Mic... | hcs071_1... | change91... | Output1.s... | SPSS Pivo... | 10:56 AM

Close the **Pivoting Trays** and hide the dimension label, **Male or Female - R**, in the table. Then, change the percent label to “Percent” and delete the label for **H07014** in the row dimension. Last, revise the label above the table to make it more informative.

The resulting table is both clear and informative.

South Regions: Saw a Specialist in Last Year: Enrollment Status by Gender

	Enrollment in TRICARE Prime							
	Active Duty - under 65				Enrolled - under 65			
	Male		Female		Male		Female	
	Count	Percent	Count	Percent	Count	Percent	Count	Percent
Yes	135909	37.0%	35642	53.1%	128202	55.8%	223903	52.8%
No	231673	63.0%	31456	46.9%	101573	44.2%	200283	47.2%
Total	367582	100.0%	67098	100.0%	229775	100.0%	424186	100.0%

The Print Preview, as in the view below, shows how the report will print.

South Regions: Saw a Specialist in Last Year: Enrollment Status by Gender

	Enrollment in TRICARE Prime					
	Active Duty - under 65					
	Male		Female			
	Count	Percent	Count	Percent		
Yes	135909	37.0%	35642	53.1%		
No	231673	63.0%	31456	46.9%		
Total	367582	100.0%	67098	100.0%		

South Regions: Saw a Specialist in Last Year: Enrollment Status by Gender

	Enrollment in TRICARE Prime					
	Enrolled - under 65					
	Male		Female			
	Count	Percent	Count	Percent		
Yes	128202	55.8%	223903	52.8%		
No	101573	44.2%	200283	47.2%		
Total	229775	100.0%	424186	100.0%		

CALCULATING VARIANCES OF ESTIMATES

Sampling error occurs when estimates are derived from a sample rather than a complete census of the population. The sample used for a particular survey is only one of a large number of possible samples of the same size and design that could have been selected. Even if the same questionnaire and instructions were used, the estimates from each sample would differ from the others. The standard error (or square root of the variance) indicates the magnitude of the sampling error and thus measures the precision expected from a particular sample.

It is desirable to assess the accuracy of an estimate. The standard error of a survey estimate measures the precision with which an estimate from one sample approximates the true population value. The standard error can be used to construct confidence intervals for survey parameters, within which the true parameter lies within a measurable degree of certainty.

This section explains how to estimate standard errors or variances for estimators computed from the Quarter I, 2007 Adult HCSDB. For a full discussion of variance estimation methods, see Wolter (1985) and references cited therein.

Variance Estimation Methods

To account for complex estimators for the sample design,¹ it is customary to use either Taylor series linearization or a resampling method for variance estimation. Neither variance estimation method is, in general, better so the choice of one or the other is largely a matter of convenience. To help users to estimate standard errors using Taylor series linearization or jackknife replication, the public release files for the Quarter I, 2007 Adult HCSDB include the following variables:

- The stratum variable (STRATUM) for the Taylor series linearization method
- Quarterly final weight (FWRWT) and jackknife replicate weights (FWRWT01 to FWRWT60)

Two popular software packages are available for performing Taylor series linearization or the jackknife replication method: SUDAANTM (Shah et al. 1997) and WesVarPC (Brick et al. 1996), respectively.² The discussion below explains how SUDAAN and WesVarPC are used to calculate variance estimates using Taylor series linearization and jackknife replication methods.

Taylor Series Linearization Method

For most sample designs (including the 2007 Adult HCSDB), design-based variance estimates for linear estimators of totals or means can be obtained with explicit formulas. However, nonlinear functions such as ratios do not have exact expressions for the variance. The Taylor series linearization method approximates the variance of a nonlinear estimator with the variances of the linear terms from the Taylor series expansion. Woodruff (1971) presented applications of this technique to sample surveys. Details on this method can also be found in “The 2007 Health Care Survey of DoD Beneficiaries: Adult Technical Manual”.

¹The 2007 HCSDB uses a stratified sampling design. For details, see “Health Care Survey of DoD Beneficiaries: 2007 Adult Sampling Report.” Washington, DC: Mathematica Policy Research, November 2006.

²The latest version for SUDAAN 8.0 can be used for replication methods including jackknife variance estimation. SAS 8.0 also includes procedures for performing Taylor series utilization, but SUDAAN contains more options.

To calculate variance estimates based on the Taylor series linearization method with HCSDb's stratified sampling design, both the stratum variable (STRATUM) and the final weight (FWRWT) specified for each data record are needed.

SUDAAN incorporates the final analysis weight and the survey design to obtain estimates and their sampling errors. With a small overall sampling rate of about 1 percent, you can use the with-replacement design procedure (STRWR) in calculating standard errors.

All SUDAAN procedures require the following:

- The specification of sampling designs. The terminology for the stratified with-replacement sample design is DESIGN = STRWR.
- The data file sorted by the variable specified in the NEST statement. For the Quarter I, 2007 Adult HCSDb, the data file for adults must be sorted by STRATUM before using any SUDAAN procedure.
- A FILE TYPE appropriate for SUDAAN, if you use a stand-alone SUDAAN program. For example, some SUDAAN PC versions under Windows or MS-DOS accept only V6.02 through V6.04 SAS files, and FILE TYPE must be specified as SAS. SAS-callable SUDAAN is also available and can be invoked directly in a SAS program with any available SAS file as input; FILE TYPE is not needed here.
- The WEIGHT variable is FWRWT

The following program is an example of how to use SUDAAN to calculate variance estimates for a mean statistic. Suppose you want to estimate:

- The rating of a specialist (H07015), among all beneficiaries in the past 12 months who saw a specialist (H07014=1) for each region (XTNEXREG)

```
PROC DESCRIPT DATA=HCSDb /*FILETYPE=SAS*/ DESIGN=STRWR;  
WEIGHT          FWRWT;  
NEST            STRATUM;  
SUBPOPN        H07014=1;  
SUBGROUP       XTNEXREG;  
LEVELS         4;  
VAR            H07015;
```

The following program is an example of how to use SUDAAN to calculate variance estimates for column percentages or row percentages. Suppose you want to estimate:

- A cross tabulation of respondents in TNEX region 3 who last had a blood pressure reading less than 12 months ago, 1 to 2 years ago, and more than 2 years ago (H07049) by TRICARE enrollment (XENRLLMT).

```
PROC CROSSTAB DATA=HCSDb /*FILETYPE=SAS*/ DESIGN=STRWR;  
WEIGHT          FWRWT;  
NEST            STRATUM;  
SUBPOPN        XTNEXREG = 3;  
SUBGROUP       H07049 XENRLLMT;  
LEVELS         3 5;  
TABLES         H07049 *XENRLLMT;
```

From the above examples, users should note that:

- PROC DESCRIPT can be used to compute estimates of means and the corresponding standard errors.
- PROC CROSSTAB can be used to compute estimates of proportions and the corresponding standard errors.

For a more detailed and complete discussion of how to use SUDAAN, see Shah et al. (1997).

Jackknife Replication Method

Another popular way to estimate the variance is to use a resampling method such as jackknife replication, balanced repeated replication, random groups, or the bootstrap method. Like other replication methods, jackknife replication constructs a number of subsamples (replicates) from the full sample and computes the statistics of interest for each replicate (with the same formula as the full sample estimate). The mean square error of the replicate estimates around their corresponding full estimate provides an estimate of the sampling variance of the statistic of interest regardless of the functional form of the statistic.

There are 60 replicate weights (FWRWT01-FWRWT60) for the Quarter I, 2007 Adult HCSDB file. Construction of these weights is described in the Adult Technical Manual. With the replicate weights, you can produce jackknife standard errors using in-house or custom written software, or you can use a publicly available software package such as WesVarPC or SUDAAN 7.8. Because WesVarPC 2.02 is available as freeware on the World Wide Web (<http://www.westat.com/wesvar/demo/index.html>), the following example explains how it is used to produce jackknife variance estimates for statistics from the Quarter I, 2007 Adult HCSDB.

Suppose you want to estimate the mean rating of specialists (H07015) by beneficiaries who went to a specialist in the past 12 months (H07014=1) for each region (XTNEXREG). You would use WesVarPC as follows.

- **Create a SAS V6.04 file, SAS Transport file, or ASCII file.** WesVarPC has a restriction for the input data format. All files must be converted to one of these three types of files before being imported to WesVarPC.
- **Create a WesVarPC data file.** From the *Prep* menu, choose the *Import Data Files* screen and import all variables for the analysis. For this example, input H07014, H07015, and XTNEXREG into the **Variables** box, FWRWT01-FWRWT60 into the **Replicates** box, and MPRID into the **ID** box. Also specify the replication method as JK1 on this screen.
- Create a data file for the subpopulation. Specify the subpopulation by choosing the *Subpop WesVarPC Data File* from the *Prep* menu: H07014=1.
- **Calculate estimates.** From the *Tables* menu, choose *New* and select the file created from the above procedure. Then, from the *Table Request* screen, specify H07015 as the **Analysis** variable, MEAN (H07015) as the **Compute Statistics**, and XTNEXREG as the **Table**.

The above steps can also be followed to produce standard errors. The WesVarPC user's manual (Brick et al. 1996) provides other possible methods for producing standard errors. The latest WesVarPC 4.0 is no longer freeware and can be purchased from Westat.

PAGE IS INTENTIONALLY LEFT BLANK TO ALLOW FOR DOUBLE-SIDED COPYING

Chapter

5

Codebook

This chapter describes every variable in the database. This codebook will also be helpful in identifying which data are available for various analyses, and what, if any, recoding of variables will meet your needs. It may also be useful in reviewing output.

The variables are in order based on their order in the database. An alphabetical listing (see Table of Contents) is provided to assist in locating variables.

The codebook contains frequency distributions for both discrete and continuous variables. A discrete variable is one that has only a few values. A continuous variable may have many possible values.

Below are two examples of the presentation of variables in the codebook. For each variable, we include the variable name, definition, weighted and unweighted frequency distributions, and the format value for each value. The first example contains a frequency distribution for a discrete variable.

H07011 - Health plan: problem to get a personal doctor or nurse you are happy with					
Value	Unweighted		Weighted		Formatted Value
	Count	Percent	Count	Percent	
.	342	2.70	198772.30	2.81	Did not answer
C	639	5.04	537663.70	7.60	Should be skipped
N	994	7.84	768975.10	10.87	Valid skip
1	1836	14.47	811548.10	11.47	A big problem
2	2829	22.30	1350887.00	19.09	A small problem
3	6044	47.65	3409172.00	48.17	Not a problem

The table below contains an example of a frequency distribution for a continuous variable: age. The frequency does not list every possible value of age individually but instead shows several age ranges that together cover all possible values of age. You will notice that the last range representing ages “75 years and older” includes 422 respondents age 75 and older.

DAGEQY - Age at time of data collection					
Value	Unweighted		Weighted		Formatted Value
	Count	Percent	Count	Percent	
018 -- 034	3611	28.47	2234757.00	31.58	018--034
035 -- 044	2973	23.44	977028.50	13.81	035--044
045 -- 054	2517	19.84	869430.50	12.29	045--054
055 -- 064	2539	20.02	1221772.00	17.26	055--064
065 -- 074	622	4.90	1044023.00	14.75	065--074
075 -- 093	422	3.33	730006.50	10.32	075 yrs and older

MPRID - Unique MPR Identifier					
Value	Unweighted		Weighted		Formatted Value
	Count	Percent	Count	Percent	
05172745 -- 10935165	12684	100.00	7077018.00	100.00	00000001--99999999

SVCSMPL - Branch of Service Sampling Variable					
Value	Unweighted		Weighted		Formatted Value
	Count	Percent	Count	Percent	
1	4253	33.53	2508250.00	35.44	Army
2	2859	22.54	1663378.00	23.50	Navy
3	724	5.71	492520.30	6.96	Marine Corps
4	4452	35.10	2219425.00	31.36	Air Force
5	312	2.46	168968.80	2.39	Coast Guard
6	84	0.66	24475.83	0.35	Other/Unknown

SEXSMPL - Sex Sampling Variable					
Value	Unweighted		Weighted		Formatted Value
	Count	Percent	Count	Percent	
1	6182	48.74	3665390.00	51.79	Male
2	6502	51.26	3411628.00	48.21	Female

STRATUM - Sampling stratum					
Value	Unweighted		Weighted		Formatted Value
	Count	Percent	Count	Percent	
0900111	127	1.00	6134.00	0.09	900111
0900211	119	0.94	4945.89	0.07	900211
0900311	136	1.07	5660.44	0.08	900311
1000101	15	0.12	1276.55	0.02	1000101
1000103	11	0.09	898.72	0.01	1000103
1000106	48	0.38	5288.73	0.07	1000106
1000301	29	0.23	4893.13	0.07	1000301
1000303	19	0.15	3257.31	0.05	1000303
1000306	21	0.17	3268.51	0.05	1000306
1000401	26	0.20	3271.71	0.05	1000401
1000403	17	0.13	2440.11	0.03	1000403
1000406	33	0.26	6316.15	0.09	1000406
1000501	16	0.13	7749.20	0.11	1000501
1000503	11	0.09	5278.22	0.07	1000503
1000506	5	0.04	1505.66	0.02	1000506
1000601	22	0.17	10398.62	0.15	1000601
1000603	12	0.09	5372.59	0.08	1000603
1000606	17	0.13	7218.78	0.10	1000606
1000801	20	0.16	5522.65	0.08	1000801
1000803	6	0.05	1453.46	0.02	1000803
1000806	25	0.20	4570.42	0.06	1000806
1000901	20	0.16	8388.99	0.12	1000901
1000903	8	0.06	2380.40	0.03	1000903
1000906	25	0.20	8818.61	0.12	1000906
1001001	24	0.19	9885.18	0.14	1001001
1001003	10	0.08	2634.62	0.04	1001003
1001006	22	0.17	6021.20	0.09	1001006
1001301	34	0.27	6298.67	0.09	1001301
1001303	18	0.14	2518.93	0.04	1001303
1001306	21	0.17	3640.34	0.05	1001306
1001401	28	0.22	13734.54	0.19	1001401
1001403	10	0.08	3505.41	0.05	1001403
1001406	30	0.24	10753.25	0.15	1001406
1001801	35	0.28	3645.50	0.05	1001801
1001803	15	0.12	1416.12	0.02	1001803
1001806	11	0.09	982.99	0.01	1001806
1001901	29	0.23	2796.26	0.04	1001901
1001903	12	0.09	1148.23	0.02	1001903
1001906	22	0.17	2571.59	0.04	1001906
1002401	14	0.11	31996.56	0.45	1002401
1002403	12	0.09	19095.87	0.27	1002403
1002406	9	0.07	8398.63	0.12	1002406
1002601	26	0.20	2879.68	0.04	1002601
1002603	20	0.16	2379.25	0.03	1002603
1002606	9	0.07	1269.82	0.02	1002606
1002801	26	0.20	9376.24	0.13	1002801
1002803	11	0.09	3148.99	0.04	1002803
1002806	10	0.08	2869.40	0.04	1002806
1002901	25	0.20	56584.17	0.80	1002901
1002903	6	0.05	8486.40	0.12	1002903

2007 HEALTH CARE SURVEY OF DOD BENEFICIARIES – QUARTER I

1002906	10	0.08	18204.87	0.26	1002906
1003001	20	0.16	13039.87	0.18	1003001
1003003	9	0.07	3274.09	0.05	1003003
1003006	9	0.07	2093.19	0.03	1003006
1003201	22	0.17	16786.69	0.24	1003201
1003203	11	0.09	7043.29	0.10	1003203
1003206	20	0.16	11897.00	0.17	1003206
1003301	20	0.16	9088.60	0.13	1003301
1003303	10	0.08	2168.42	0.03	1003303
1003306	30	0.24	8608.26	0.12	1003306
1003701	54	0.43	17612.18	0.25	1003701
1003703	4	0.03	834.16	0.01	1003703
1003706	15	0.12	6252.36	0.09	1003706
1003801	39	0.31	23635.91	0.33	1003801
1003803	15	0.12	8430.55	0.12	1003803
1003806	11	0.09	6897.54	0.10	1003806
1003901	30	0.24	28390.90	0.40	1003901
1003903	12	0.09	8350.58	0.12	1003903
1003906	14	0.11	8531.01	0.12	1003906
1004201	27	0.21	10909.06	0.15	1004201
1004203	7	0.06	2418.73	0.03	1004203
1004206	31	0.24	10415.67	0.15	1004206
1004301	36	0.28	5972.65	0.08	1004301
1004303	13	0.10	1717.23	0.02	1004303
1004306	22	0.17	3377.13	0.05	1004306
1004501	23	0.18	6747.05	0.10	1004501
1004503	8	0.06	2022.30	0.03	1004503
1004506	39	0.31	13869.17	0.20	1004506
1004601	18	0.14	2763.97	0.04	1004601
1004603	5	0.04	972.42	0.01	1004603
1004606	42	0.33	7634.79	0.11	1004606
1004701	36	0.28	23556.63	0.33	1004701
1004703	7	0.06	3349.94	0.05	1004703
1004706	24	0.19	11504.15	0.16	1004706
1004801	14	0.11	10173.32	0.14	1004801
1004803	13	0.10	11805.81	0.17	1004803
1004806	17	0.13	13420.13	0.19	1004806
1004901	27	0.21	24334.49	0.34	1004901
1004903	11	0.09	8017.40	0.11	1004903
1004906	10	0.08	9439.35	0.13	1004906
1005101	37	0.29	8265.63	0.12	1005101
1005103	13	0.10	2414.88	0.03	1005103
1005106	17	0.13	3863.48	0.05	1005106
1005201	17	0.13	25603.09	0.36	1005201
1005203	14	0.11	14082.43	0.20	1005203
1005206	12	0.09	11392.97	0.16	1005206
1005301	29	0.23	4281.57	0.06	1005301
1005303	20	0.16	2136.22	0.03	1005303
1005306	18	0.14	1934.11	0.03	1005306
1005501	34	0.27	10480.11	0.15	1005501
1005503	11	0.09	3417.36	0.05	1005503
1005506	21	0.17	9233.55	0.13	1005506
1005601	20	0.16	18737.29	0.26	1005601
1005603	8	0.06	2974.27	0.04	1005603
1005606	9	0.07	4722.95	0.07	1005606
1005701	23	0.18	10591.35	0.15	1005701
1005703	16	0.13	6570.56	0.09	1005703
1005706	13	0.10	5203.98	0.07	1005706

2007 HEALTH CARE SURVEY OF DOD BENEFICIARIES – QUARTER I

1005801	39	0.31	4324.65	0.06	1005801
1005803	13	0.10	1816.95	0.03	1005803
1005806	29	0.23	5626.75	0.08	1005806
1006001	22	0.17	22495.18	0.32	1006001
1006003	18	0.14	18927.96	0.27	1006003
1006006	7	0.06	9259.86	0.13	1006006
1006101	40	0.32	17376.05	0.25	1006101
1006103	6	0.05	2694.90	0.04	1006103
1006106	18	0.14	7483.28	0.11	1006106
1006201	30	0.24	7770.40	0.11	1006201
1006203	8	0.06	1885.94	0.03	1006203
1006206	15	0.12	2373.04	0.03	1006206
1006401	27	0.21	8084.89	0.11	1006401
1006403	17	0.13	4481.51	0.06	1006403
1006406	13	0.10	2557.66	0.04	1006406
1006601	31	0.24	7618.43	0.11	1006601
1006603	14	0.11	4430.69	0.06	1006603
1006606	22	0.17	7401.98	0.10	1006606
1006701	53	0.42	22666.82	0.32	1006701
1006703	15	0.12	5981.16	0.08	1006703
1006706	17	0.13	6169.55	0.09	1006706
1006801	45	0.35	4268.17	0.06	1006801
1006803	18	0.14	1652.92	0.02	1006803
1006806	18	0.14	2045.36	0.03	1006806
1006901	34	0.27	14804.43	0.21	1006901
1006903	17	0.13	7469.59	0.11	1006903
1006906	19	0.15	9025.64	0.13	1006906
1007301	19	0.15	8903.01	0.13	1007301
1007303	6	0.05	2197.88	0.03	1007303
1007306	22	0.17	8250.50	0.12	1007306
1007401	30	0.24	1660.98	0.02	1007401
1007403	51	0.40	2052.32	0.03	1007403
1007501	23	0.18	10470.12	0.15	1007501
1007503	12	0.09	3970.17	0.06	1007503
1007506	19	0.15	5435.43	0.08	1007506
1007601	24	0.19	3574.96	0.05	1007601
1007603	17	0.13	1972.39	0.03	1007603
1007606	20	0.16	2318.00	0.03	1007606
1007701	34	0.27	4291.83	0.06	1007701
1007703	12	0.09	1193.30	0.02	1007703
1007706	16	0.13	2121.43	0.03	1007706
1007801	31	0.24	7284.61	0.10	1007801
1007803	16	0.13	5173.07	0.07	1007803
1007806	23	0.18	7005.32	0.10	1007806
1007901	18	0.14	7704.19	0.11	1007901
1007903	17	0.13	6911.26	0.10	1007903
1007906	28	0.22	13635.11	0.19	1007906
1008301	25	0.20	5226.56	0.07	1008301
1008303	5	0.04	931.34	0.01	1008303
1008306	29	0.23	7435.10	0.11	1008306
1008601	36	0.28	8073.75	0.11	1008601
1008603	16	0.13	1592.85	0.02	1008603
1008606	9	0.07	961.59	0.01	1008606
1008901	26	0.20	42001.18	0.59	1008901
1008903	10	0.08	18684.90	0.26	1008903
1008906	13	0.10	12051.32	0.17	1008906
1009101	16	0.13	34881.55	0.49	1009101
1009103	12	0.09	19106.54	0.27	1009103

2007 HEALTH CARE SURVEY OF DOD BENEFICIARIES – QUARTER I

1009106	8	0.06	5096.84	0.07	1009106
1009201	30	0.24	9111.03	0.13	1009201
1009203	19	0.15	4596.29	0.06	1009203
1009206	17	0.13	3167.99	0.04	1009206
1009401	31	0.24	4791.54	0.07	1009401
1009403	15	0.12	2006.57	0.03	1009403
1009406	13	0.10	1446.04	0.02	1009406
1009501	25	0.20	7131.45	0.10	1009501
1009503	12	0.09	4250.54	0.06	1009503
1009506	37	0.29	13683.78	0.19	1009506
1009601	26	0.20	10555.25	0.15	1009601
1009603	11	0.09	3103.55	0.04	1009603
1009606	22	0.17	5293.47	0.07	1009606
1009801	23	0.18	10928.44	0.15	1009801
1009803	18	0.14	7841.72	0.11	1009803
1009806	14	0.11	5953.17	0.08	1009806
1010101	34	0.27	6685.60	0.09	1010101
1010103	10	0.08	1734.51	0.02	1010103
1010106	21	0.17	2802.97	0.04	1010106
1010301	35	0.28	11066.38	0.16	1010301
1010303	11	0.09	2193.46	0.03	1010303
1010306	12	0.09	2302.12	0.03	1010306
1010401	17	0.13	8096.39	0.11	1010401
1010403	15	0.12	4227.04	0.06	1010403
1010406	11	0.09	2807.84	0.04	1010406
1010501	24	0.19	9563.73	0.14	1010501
1010503	6	0.05	1681.19	0.02	1010503
1010506	22	0.17	8262.51	0.12	1010506
1010801	28	0.22	16458.73	0.23	1010801
1010803	14	0.11	7085.39	0.10	1010803
1010806	17	0.13	8905.74	0.13	1010806
1010901	21	0.17	12629.45	0.18	1010901
1010903	7	0.06	3681.02	0.05	1010903
1010906	33	0.26	17380.94	0.25	1010906
1011001	23	0.18	43850.88	0.62	1011001
1011003	11	0.09	19317.76	0.27	1011003
1011006	10	0.08	13404.12	0.19	1011006
1011201	29	0.23	4477.28	0.06	1011201
1011203	19	0.15	2724.39	0.04	1011203
1011206	16	0.13	2215.12	0.03	1011206
1011301	35	0.28	5146.70	0.07	1011301
1011303	19	0.15	2201.17	0.03	1011303
1011306	21	0.17	2149.87	0.03	1011306
1011701	30	0.24	26008.94	0.37	1011701
1011703	7	0.06	4579.09	0.06	1011703
1011706	19	0.15	13216.11	0.19	1011706
1011801	31	0.24	6483.53	0.09	1011801
1011803	14	0.11	3750.55	0.05	1011803
1011806	14	0.11	3604.59	0.05	1011806
1011901	26	0.20	5033.15	0.07	1011901
1011903	13	0.10	3213.13	0.05	1011903
1011906	22	0.17	5180.24	0.07	1011906
1012001	24	0.19	7825.92	0.11	1012001
1012003	17	0.13	5295.48	0.07	1012003
1012006	19	0.15	6768.54	0.10	1012006
1012101	26	0.20	9011.14	0.13	1012101
1012103	18	0.14	3898.59	0.06	1012103
1012106	24	0.19	4373.05	0.06	1012106

2007 HEALTH CARE SURVEY OF DOD BENEFICIARIES – QUARTER I

1012201	22	0.17	3710.84	0.05	1012201
1012203	15	0.12	2828.66	0.04	1012203
1012206	26	0.20	5471.58	0.08	1012206
1012301	20	0.16	13166.93	0.19	1012301
1012303	23	0.18	15175.46	0.21	1012303
1012306	30	0.24	24875.64	0.35	1012306
1012401	32	0.25	46638.35	0.66	1012401
1012403	10	0.08	10720.00	0.15	1012403
1012406	11	0.09	13411.88	0.19	1012406
1012501	27	0.21	38072.00	0.54	1012501
1012503	11	0.09	9456.05	0.13	1012503
1012506	24	0.19	19318.64	0.27	1012506
1012601	23	0.18	9648.34	0.14	1012601
1012603	26	0.20	9377.34	0.13	1012603
1012606	20	0.16	7375.24	0.10	1012606
1012701	24	0.19	9683.54	0.14	1012701
1012703	11	0.09	3286.04	0.05	1012703
1012706	11	0.09	2968.46	0.04	1012706
1012801	27	0.21	5643.92	0.08	1012801
1012803	9	0.07	1121.36	0.02	1012803
1012806	19	0.15	2481.35	0.04	1012806
1012901	39	0.31	4407.81	0.06	1012901
1012903	12	0.09	965.47	0.01	1012903
1012906	17	0.13	1722.35	0.02	1012906
1013101	24	0.19	5543.41	0.08	1013101
1013103	19	0.15	3035.20	0.04	1013103
1023101	47	0.37	6339.71	0.09	1023101
1023103	10	0.08	964.14	0.01	1023103
1023106	14	0.11	1196.43	0.02	1023106
1024801	36	0.28	3275.59	0.05	1024801
1024803	19	0.15	1436.05	0.02	1024803
1024806	13	0.10	1741.82	0.02	1024806
1025201	39	0.31	7505.48	0.11	1025201
1025203	19	0.15	4093.34	0.06	1025203
1025206	22	0.17	5367.55	0.08	1025206
1028001	36	0.28	9974.97	0.14	1028001
1028003	25	0.20	7533.78	0.11	1028003
1028006	8	0.06	1864.11	0.03	1028006
1030601	41	0.32	8308.03	0.12	1030601
1030603	8	0.06	420.48	0.01	1030603
1030606	7	0.06	1057.54	0.01	1030606
1031001	43	0.34	3517.06	0.05	1031001
1031003	15	0.12	1145.99	0.02	1031003
1031006	14	0.11	1563.19	0.02	1031006
1033001	14	0.11	10787.10	0.15	1033001
1033003	14	0.11	12566.38	0.18	1033003
1033006	6	0.05	1769.14	0.02	1033006
1036401	20	0.16	2069.56	0.03	1036401
1036403	14	0.11	1136.84	0.02	1036403
1036406	21	0.17	1856.86	0.03	1036406
1036601	29	0.23	6021.18	0.09	1036601
1036603	13	0.10	2758.85	0.04	1036603
1036606	32	0.25	7082.89	0.10	1036606
1037801	33	0.26	5510.48	0.08	1037801
1037803	30	0.24	5661.94	0.08	1037803
1037806	17	0.13	2625.57	0.04	1037806
1038501	39	0.31	7958.43	0.11	1038501
1038503	22	0.17	4443.75	0.06	1038503

2007 HEALTH CARE SURVEY OF DOD BENEFICIARIES – QUARTER I

1038506	14	0.11	4385.17	0.06	1038506
1038701	29	0.23	10685.31	0.15	1038701
1038703	14	0.11	4897.59	0.07	1038703
1038706	11	0.09	2705.32	0.04	1038706
1040501	23	0.18	3104.86	0.04	1040501
1040503	33	0.26	4436.14	0.06	1040503
1040506	13	0.10	1626.20	0.02	1040506
1040701	17	0.13	3818.75	0.05	1040701
1040703	18	0.14	4697.69	0.07	1040703
1040706	13	0.10	2114.03	0.03	1040706
1050801	76	0.60	13647.59	0.19	1050801
1050803	18	0.14	1564.28	0.02	1050803
1060601	33	0.26	23076.93	0.33	1060601
1060603	11	0.09	8932.26	0.13	1060603
1060606	3	0.02	1956.96	0.03	1060606
1060701	30	0.24	18592.91	0.26	1060701
1060703	11	0.09	8315.26	0.12	1060703
1060706	2	0.02	1886.92	0.03	1060706
1060901	22	0.17	16152.93	0.23	1060901
1060903	9	0.07	8023.84	0.11	1060903
1060906	9	0.07	2360.27	0.03	1060906
1061201	35	0.28	25766.64	0.36	1061201
1061203	3	0.02	888.82	0.01	1061203
1062001	30	0.24	3231.98	0.05	1062001
1062003	15	0.12	1970.22	0.03	1062003
1062006	16	0.13	3346.84	0.05	1062006
1062101	27	0.21	13153.60	0.19	1062101
1062103	12	0.09	6307.45	0.09	1062103
1062201	47	0.37	19334.45	0.27	1062201
1062203	14	0.11	3997.49	0.06	1062203
1063301	23	0.18	9278.75	0.13	1063301
1063303	13	0.10	4380.56	0.06	1063303
1063306	10	0.08	3604.69	0.05	1063306
1080401	32	0.25	8282.93	0.12	1080401
1080403	18	0.14	4141.07	0.06	1080403
1080501	40	0.32	6112.27	0.09	1080501
1080503	20	0.16	2925.73	0.04	1080503
1080601	36	0.28	8735.18	0.12	1080601
1080603	23	0.18	5838.38	0.08	1080603
1621503	93	0.73	9636.63	0.14	1621503
1622301	35	0.28	14544.45	0.21	1622301
1622303	17	0.13	6615.99	0.09	1622303
1622306	9	0.07	5009.56	0.07	1622306
1713901	37	0.29	7056.64	0.10	1713901
1713903	16	0.13	3739.40	0.05	1713903
1713906	7	0.06	1620.95	0.02	1713906
1900101	240	1.89	128232.50	1.81	1900101
1900103	20	0.16	11181.31	0.16	1900103
1900106	24	0.19	11661.52	0.16	1900106
1900201	220	1.73	78256.85	1.11	1900201
1900203	15	0.12	7186.68	0.10	1900203
1900206	17	0.13	6759.65	0.10	1900206
1900301	180	1.42	104274.80	1.47	1900301
1900303	39	0.31	23730.65	0.34	1900303
1900306	29	0.23	15281.44	0.22	1900306
1900401	156	1.23	67384.88	0.95	1900401
1900403	24	0.19	11094.34	0.16	1900403
1900406	7	0.06	2419.34	0.03	1900406

2007 HEALTH CARE SURVEY OF DOD BENEFICIARIES – QUARTER I

2900102	116	0.91	70095.66	0.99	2900102
2900105	212	1.67	150437.30	2.13	2900105
2900202	59	0.47	50336.84	0.71	2900202
2900205	238	1.88	244087.60	3.45	2900205
2900302	121	0.95	68868.55	0.97	2900302
2900305	206	1.62	106347.50	1.50	2900305
2900402	574	4.53	6125.06	0.09	2900402
3900104	217	1.71	82043.20	1.16	3900104
3900107	385	3.04	529830.70	7.49	3900107
3900204	199	1.57	59622.78	0.84	3900204
3900207	372	2.93	444905.40	6.29	3900207
3900304	188	1.48	56892.32	0.80	3900304
3900307	346	2.73	388390.80	5.49	3900307
3900404	109	0.86	17321.54	0.24	3900404
3900407	258	2.03	60225.45	0.85	3900407
4900199	71	0.56	45473.73	0.64	4900199
4900299	75	0.59	45679.07	0.65	4900299
4900399	81	0.64	53178.31	0.75	4900399
5900199	271	2.14	482135.70	6.81	5900199
5900299	293	2.31	647380.80	9.15	5900299
5900399	253	1.99	500182.30	7.07	5900399

**CACSMPL -
Catchment Area**

Value	Unweighted		Weighted		Formatted Value
	Count	Percent	Count	Percent	
1	165	1.30	15566.61	0.22	Redstone Ars/Ft McClellan
3	69	0.54	11418.95	0.16	Ft. Rucker
4	76	0.60	12027.97	0.17	Maxwell AFB
5	52	0.41	30053.88	0.42	Ft Wainwright
6	61	0.48	29910.81	0.42	Elmendorf AFB/Ft Wainwright
8	51	0.40	11546.53	0.16	Ft. Huachuca
9	55	0.43	20955.43	0.30	Luke AFB
10	59	0.47	20592.15	0.29	Davis-Monthan AFB
14	164	1.29	98519.30	1.39	Travis AFB
19	192	1.51	19014.16	0.27	Edwards AFB
24	91	0.72	108258.10	1.53	NH Camp Pendleton/Ft Irwin
26	55	0.43	6528.75	0.09	Port Hueneme
28	55	0.43	23144.62	0.33	NH LeMoore
29	112	0.88	151586.80	2.14	NMC San Diego
30	47	0.37	28625.86	0.40	NH 29-Palms
32	79	0.62	57618.36	0.81	Evans ACH-Ft. Carson
33	92	0.73	47015.27	0.66	USAF Acad. Hospital
37	119	0.94	60475.40	0.85	Walter Reed AMC
38	97	0.76	72455.76	1.02	NH Pensacola
39	139	1.10	112666.90	1.59	NH Jacksonville/Key West
42	97	0.76	55589.38	0.79	Eglin AFB
43	131	1.03	23484.00	0.33	Tyndall AFB
45	77	0.61	26901.90	0.38	MacDill AFB

2007 HEALTH CARE SURVEY OF DOD BENEFICIARIES – QUARTER I

46	67	0.53	12589.29	0.18	Patrick AFB
47	85	0.67	49299.93	0.70	Ft. Gordon
48	62	0.49	57195.93	0.81	Ft. Benning
49	65	0.51	61307.44	0.87	Ft. Stewart
51	67	0.53	14544.00	0.21	Robins AFB
52	80	0.63	86106.94	1.22	Tripler AMC
53	69	0.54	10190.88	0.14	Mountain Home AFB
55	93	0.73	49769.71	0.70	Scott AFB
56	60	0.47	46301.52	0.65	NH Great Lakes
57	55	0.43	27207.75	0.38	Ft. Riley
58	142	1.12	19633.69	0.28	Ft. Leavenworth
60	62	0.49	64133.68	0.91	Ft. Campbell
61	80	0.63	41414.13	0.59	Ft. Knox
62	53	0.42	12029.38	0.17	Barksdale AFB
64	64	0.50	19477.33	0.28	Ft. Polk
66	150	1.18	72887.72	1.03	Andrews AFB
67	120	0.95	62652.49	0.89	NNMC Bethesda
68	81	0.64	7966.44	0.11	NH Patuxent River
69	129	1.02	43007.14	0.61	Ft. Meade
73	66	0.52	32869.98	0.46	Keesler AFB
75	57	0.45	21046.97	0.30	Ft. Leonard Wood
78	90	0.71	32062.10	0.45	Offutt AFB
79	80	0.63	53403.30	0.75	Nellis AFB
83	64	0.50	17204.04	0.24	Kirtland AFB
86	94	0.74	38063.90	0.54	West Point
89	113	0.89	120049.20	1.70	Ft. Bragg
91	53	0.42	75133.44	1.06	NH Camp Lejeune
92	78	0.61	27206.71	0.38	NH Cherry Point
95	100	0.79	48254.10	0.68	Wright Patterson AFB
96	132	1.04	31410.21	0.44	Tinker AFB
98	84	0.66	37876.75	0.54	Ft. Sill
101	65	0.51	11223.09	0.16	Shaw AFB
103	113	0.89	68467.75	0.97	NH Charleston
104	44	0.35	17285.20	0.24	NH Beaufort
105	65	0.51	33446.31	0.47	Ft. Jackson
108	87	0.69	50437.30	0.71	Ft. Bliss
109	101	0.80	79065.66	1.12	Brooke AMC-Ft. Sam Houston
110	83	0.65	117976.20	1.67	Ft. Hood
112	119	0.94	14480.04	0.20	Dyess AFB
113	77	0.61	10715.84	0.15	Laughlin AFB/Sheppard AFB
117	101	0.80	80613.67	1.14	Lackland AFB
118	59	0.47	13838.68	0.20	NH Corpus Christi
119	124	0.98	21716.82	0.31	Hill AFB
120	101	0.80	49871.41	0.70	Langley AFB
121	93	0.73	40500.01	0.57	Ft. Eustis
122	65	0.51	13292.03	0.19	Ft. Lee
123	129	1.02	101637.30	1.44	Ft. Belvoir
124	158	1.25	177038.30	2.50	NMC Portsmouth
125	145	1.14	125774.80	1.78	Madigan AMC-Ft. Lewis
126	86	0.68	36536.68	0.52	NH Bremerton
127	54	0.43	20710.74	0.29	NH Oak Harbor
128	55	0.43	9246.63	0.13	Fairchild AFB
129	160	1.26	34401.90	0.49	F.E. Warren AFB
131	48	0.38	11886.58	0.17	Ft. Irwin
231	71	0.56	8500.28	0.12	NBHC Nas North Island
252	80	0.63	16966.37	0.24	Peterson AFB

2007 HEALTH CARE SURVEY OF DOD BENEFICIARIES – QUARTER I

280	69	0.54	19372.86	0.27	Pearl Harbor
321	74	0.58	7226.17	0.10	NACC Portsmouth New Hamp.
330	34	0.27	25122.62	0.35	Ft. Drum
366	74	0.58	15862.92	0.22	Randolph AFB
378	80	0.63	13797.99	0.19	Ft. Ritchie
385	75	0.59	16787.35	0.24	NMCL Quantico
387	54	0.43	18288.22	0.26	Virginia Beach
405	69	0.54	9167.19	0.13	NBHC Mayport
407	48	0.38	10630.47	0.15	NBHC Ntc San Diego
508	94	0.74	15211.87	0.21	Norfolk
606	59	0.47	37058.77	0.52	Landstuhl AMC/other German
607	60	0.47	32209.37	0.46	Landstuhl
609	64	0.50	35384.87	0.50	Wuerzburg
612	47	0.37	28624.50	0.40	Seoul
615	10	0.08	2773.22	0.04	NH Guantanamo Bay
617	54	0.43	20439.95	0.29	Naples
620	83	0.65	14809.12	0.21	Agana
621	56	0.44	21897.20	0.31	Okinawa
622	70	0.55	26337.32	0.37	NH Yokosuka/other Asian
633	50	0.39	18573.53	0.26	RAF Lakenheath/other Europe
640	60	0.47	27775.89	0.39	Yokota AB
804	50	0.39	12424.00	0.18	Kadena AFB
806	121	0.95	24192.24	0.34	Spangdahlem/Ramstein AFB
6215	93	0.73	9636.63	0.14	Tricare Outpat-Chula Vista
6223	66	0.52	29791.58	0.42	Naval Health Care New England
9901	1041	8.21	983091.00	13.89	Out of catchment-north
9902	1116	8.80	1116283.00	15.77	Out of catchment-south
9903	978	7.71	841477.90	11.89	Out of catchment-west
9904	922	7.27	140888.30	1.99	Out of catchment-overseas

ENBGSMPL - Enrollment by beneficiary category						
Value	Unweighted		Weighted		Formatted Value	
	Count	Percent	Count	Percent		
01	4019	31.69	1698513.00	24.00	Active duty	
02	314	2.48	190099.40	2.69	Active duty fam,Prime,civ PCM	
03	1605	12.65	589459.70	8.33	Active duty fam,Prime,mil PCM	
04	714	5.63	218033.80	3.08	Active duty fam,non-enrollee	
05	1212	9.56	506199.10	7.15	Retired,<65,civ PCM	
06	2034	16.04	662744.40	9.36	Retired,<65,mil PCM	
07	1361	10.73	1423352.00	20.11	Retired,<65,non-enrollee	
08	16	0.13	29278.61	0.41	Retired,65+,civ PCM	
09	227	1.79	144331.10	2.04	Retired,65+,mil PCM	
10	800	6.31	1598266.00	22.58	Retired,65+,non-enrollee	
11	382	3.01	16740.34	0.24	TRICARE Reserve Select	

MPCSMPL - Military Personnel Category						
Value	Unweighted		Weighted		Formatted Value	
	Count	Percent	Count	Percent		
1	8730	68.83	5356340.00	75.69	Enlisted/Unknown	
2	3546	27.96	1501203.00	21.21	Officer	
3	408	3.22	219475.20	3.10	Warrant officer	

NHFF - Stratum Sample Size						
Value	Unweighted		Weighted		Formatted Value	
	Count	Percent	Count	Percent		
20 -- 1274	12684	100.00	7077018.00	100.00	0-9999	

SERVAREA - Service Area					
Value	Unweighted		Weighted		Formatted Value
	Count	Percent	Count	Percent	
	12217	96.32	6509434.00	91.98	Missing
01	64	0.50	82381.02	1.16	Serv area 1 (Pendleton/San Diego)
02	29	0.23	35285.74	0.50	Serv area 2 (Carson/USAF)
03	81	0.64	93116.62	1.32	Serv area 3 (DC/Andrews/Bethesda/B elvoir
04	40	0.32	50402.90	0.71	Serv area 4 (Pensacola/Eglin)
05	39	0.31	57410.94	0.81	Serv area 5 (Stewart/Charleston/Beau fort
06	17	0.13	18980.20	0.27	Serv area 6 (Lejeune/Cherry Point)
07	2	0.02	1256.35	0.02	Serv area 7 (Sill/Sheppard)
08	6	0.05	10748.32	0.15	Serv area 8 (Shaw/Jackson)
09	34	0.27	53628.40	0.76	Serv area 9 (Sam Houston/Lackland)
10	102	0.80	118204.30	1.67	Serv area 10 (Langley/Eustis/Portsmou th)
11	53	0.42	46169.32	0.65	Serv area 11 (Lewis/Bremerton/Oak Harbor

QUARTER - Survey Quarter					
Value	Unweighted		Weighted		Formatted Value
	Count	Percent	Count	Percent	
Q1FY2007	12684	100.00	7077018.00	100.00	Q1FY2007

DCATCH - Catchment Area					
Value	Unweighted		Weighted		Formatted Value
	Count	Percent	Count	Percent	
0005	36	0.28	20901.56	0.30	5
0006	66	0.52	31889.25	0.45	6
0014	110	0.87	68045.32	0.96	14
0024	96	0.76	109217.20	1.54	24
0028	50	0.39	22939.99	0.32	28
0029	335	2.64	188140.20	2.66	29
0030	41	0.32	26002.83	0.37	30
0032	95	0.75	56919.34	0.80	32
0033	151	1.19	60368.27	0.85	33
0037	118	0.93	62274.41	0.88	37
0038	73	0.58	61030.52	0.86	38
0039	177	1.40	103947.70	1.47	39
0042	153	1.21	66170.97	0.94	42
0047	63	0.50	35126.60	0.50	47
0048	60	0.47	53248.93	0.75	48
0049	64	0.50	59863.90	0.85	49
0052	169	1.33	117942.20	1.67	52
0053	62	0.49	9373.22	0.13	53
0055	90	0.71	47704.19	0.67	55
0056	55	0.43	43090.74	0.61	56
0057	51	0.40	26048.08	0.37	57
0060	62	0.49	62111.30	0.88	60
0061	58	0.46	31201.53	0.44	61
0064	55	0.43	17872.77	0.25	64
0066	145	1.14	63465.38	0.90	66
0067	150	1.18	70008.53	0.99	67
0073	63	0.50	30550.24	0.43	73
0075	55	0.43	20324.01	0.29	75
0079	76	0.60	50867.21	0.72	79
0086	75	0.59	28818.20	0.41	86
0089	113	0.89	117929.50	1.67	89
0091	63	0.50	77537.02	1.10	91
0092	76	0.60	28063.15	0.40	92
0095	91	0.72	41753.66	0.59	95
0098	62	0.49	31335.10	0.44	98
0103	101	0.80	64591.48	0.91	103
0104	44	0.35	17378.98	0.25	104
0105	116	0.91	43307.74	0.61	105
0108	66	0.52	39167.28	0.55	108
0109	164	1.29	94617.73	1.34	109
0110	86	0.68	116369.20	1.64	110
0117	103	0.81	79408.48	1.12	117
0120	90	0.71	38339.33	0.54	120
0121	83	0.65	40179.04	0.57	121
0123	196	1.55	106512.50	1.51	123
0124	428	3.37	239881.30	3.39	124
0125	138	1.09	111505.90	1.58	125
0126	74	0.58	31340.39	0.44	126
0127	58	0.46	21472.16	0.30	127
0131	38	0.30	10415.76	0.15	131

2007 HEALTH CARE SURVEY OF DOD BENEFICIARIES – QUARTER I

0606	44	0.35	24301.67	0.34	606
0607	96	0.76	33670.28	0.48	607
0609	33	0.26	19901.63	0.28	609
0612	34	0.27	18240.20	0.26	612
0615	5	0.04	821.77	0.01	615
0617	13	0.10	4506.68	0.06	617
0618	8	0.06	2369.70	0.03	618
0620	75	0.59	14550.44	0.21	620
0621	106	0.84	37813.65	0.53	621
0622	48	0.38	18390.44	0.26	622
0623	1	0.01	1295.04	0.02	623
0624	9	0.07	3224.58	0.05	624
0629	2	0.02	887.67	0.01	629
0633	40	0.32	14974.90	0.21	633
0637	3	0.02	1714.08	0.02	637
0638	33	0.26	15344.61	0.22	638
0639	10	0.08	4897.49	0.07	639
0640	15	0.12	6073.58	0.09	640
0781	11	0.09	12677.16	0.18	781
0782	31	0.24	25519.12	0.36	782
0783	6	0.05	4730.23	0.07	783
0784	166	1.31	77141.82	1.09	784
0785	252	1.99	129728.90	1.83	785
0786	5	0.04	3444.65	0.05	786
0788	51	0.40	36729.16	0.52	788
0789	1	0.01	1769.97	0.03	789
0805	49	0.39	8483.47	0.12	805
0808	17	0.13	7148.34	0.10	808
0901	368	2.90	163362.50	2.31	901
0902	20	0.16	14270.88	0.20	902
0904	138	1.09	86201.76	1.22	904
0906	64	0.50	46334.64	0.65	906
0907	58	0.46	40624.88	0.57	907
0908	33	0.26	25935.74	0.37	908
0911	249	1.96	162712.90	2.30	911
0912	6	0.05	4989.26	0.07	912
0914	38	0.30	37542.50	0.53	914
0915	74	0.58	63142.06	0.89	915
0917	141	1.11	75739.64	1.07	917
0918	32	0.25	31483.37	0.44	918
0920	62	0.49	46083.03	0.65	920
0921	103	0.81	44489.21	0.63	921
0922	108	0.85	55040.50	0.78	922
0923	72	0.57	71010.49	1.00	923
0924	73	0.58	63085.51	0.89	924
0925	139	1.10	49356.19	0.70	925
0927	88	0.69	23923.42	0.34	927
0928	104	0.82	48151.58	0.68	928
0929	33	0.26	25218.13	0.36	929
0930	33	0.26	20473.96	0.29	930
0931	70	0.55	58726.42	0.83	931
0932	112	0.88	53996.81	0.76	932
0933	141	1.11	134234.20	1.90	933
0934	131	1.03	116458.10	1.65	934
0935	74	0.58	16546.31	0.23	935
0936	89	0.70	69226.74	0.98	936
0937	143	1.13	100194.80	1.42	937
0938	61	0.48	57874.19	0.82	938

2007 HEALTH CARE SURVEY OF DOD BENEFICIARIES – QUARTER I

0939	162	1.28	127690.20	1.80	939
0940	33	0.26	20414.21	0.29	940
0941	62	0.49	44092.98	0.62	941
0942	28	0.22	13866.23	0.20	942
0943	149	1.17	125972.10	1.78	943
0945	111	0.88	49772.04	0.70	945
0946	14	0.11	9062.74	0.13	946
0948	140	1.10	74581.14	1.05	948
0950	70	0.55	55427.15	0.78	950
0951	81	0.64	18823.27	0.27	951
0953	112	0.88	45591.34	0.64	953
0957	54	0.43	25526.38	0.36	957
0958	2	0.02	891.53	0.01	958
0960	9	0.07	5757.76	0.08	960
0961	8	0.06	1503.55	0.02	961
0963	6	0.05	2011.60	0.03	963
0965	8	0.06	3329.93	0.05	965
0966	2	0.02	531.07	0.01	966
0967	7	0.06	2108.07	0.03	967
0968	10	0.08	3312.82	0.05	968
0971	5	0.04	928.75	0.01	971
0972	2	0.02	334.22	0.00	972
0973	7	0.06	7726.02	0.11	973
0974	27	0.21	16174.22	0.23	974
0975	2	0.02	1143.96	0.02	975
0976	1	0.01	180.11	0.00	976
0977	12	0.09	2278.48	0.03	977
0978	5	0.04	765.68	0.01	978
0979	10	0.08	2819.89	0.04	979
0982	14	0.11	3474.54	0.05	982
0983	12	0.09	1844.58	0.03	983
0985	139	1.10	118821.80	1.68	985
0986	366	2.89	143038.90	2.02	986
0987	345	2.72	283913.20	4.01	987
0988	86	0.68	27468.11	0.39	988
0989	34	0.27	21468.83	0.30	989
0990	72	0.57	32670.32	0.46	990
0993	493	3.89	273366.10	3.86	993
0994	2	0.02	1353.09	0.02	994
0995	15	0.12	9841.74	0.14	995
0996	115	0.91	62791.54	0.89	996
0999	787	6.20	100997.00	1.43	999

MSM - Multiple Service Market Areas					
Value	Unweighted		Weighted		Formatted Value
	Count	Percent	Count	Percent	
	10321	81.37	5667876.00	80.09	No MSM
01	596	4.70	262136.80	3.70	National Capital Area
02	285	2.25	218184.80	3.08	Tidewater, VA
03	62	0.49	50358.11	0.71	Ft Bragg/Pope AFB, NC
04	70	0.55	56740.03	0.80	Naval Hosp Charleston/Charleston AFB, SC
05	129	1.02	44072.96	0.62	Ft Jackson/Shaw AFB, SC
06	78	0.61	38719.37	0.55	Mississippi Delta
07	265	2.09	170309.80	2.41	San Antonio, TX
08	244	1.92	111830.40	1.58	Colorado Springs, CO
09	160	1.26	174482.50	2.47	San Diego, CA
10	232	1.83	137959.40	1.95	Puget Sound, WA
11	135	1.06	89192.33	1.26	Hawaii
12	65	0.51	31760.80	0.45	Anchorage, Alaska
13	42	0.33	23394.39	0.33	Fairbanks, Alaska

D_FAC - Facility Type Code					
Value	Unweighted		Weighted		Formatted Value
	Count	Percent	Count	Percent	
CLINIC	4847	38.21	1557612.00	22.01	Clinic
HOSP	3780	29.80	2437666.00	34.44	Hospital
NONCAT	4030	31.77	3075970.00	43.46	State/country non catchment areas
TGRO	27	0.21	5769.52	0.08	TRICARE Global Remote Overseas program

D_HEALTH - Health Service Region					
Value	Unweighted		Weighted		Formatted Value
	Count	Percent	Count	Percent	
00	730	5.76	80589.84	1.14	No region
13	454	3.58	178041.90	2.52	Europe
14	394	3.11	136997.80	1.94	Pacific
15	132	1.04	50333.96	0.71	Latin America & Canada
17	3396	26.77	2248971.00	31.78	TNEX Region North
18	3678	29.00	2244562.00	31.72	TNEX Region South
19	3900	30.75	2137522.00	30.20	TNEX Region West

TNEXREG - TRICARE Next Generation of Contracts Region grouping					
Value	Unweighted		Weighted		Formatted Value
	Count	Percent	Count	Percent	
N	3395	26.77	2243265.00	31.70	North
O	1710	13.48	444148.00	6.28	Other
S	3662	28.87	2245600.00	31.73	South
W	3917	30.88	2144005.00	30.30	West

SERVAFF - Service Affiliation					
Value	Unweighted		Weighted		Formatted Value
	Count	Percent	Count	Percent	
	21	0.17	20409.51	0.29	Missing/unknown
A	2392	18.86	1485433.00	20.99	Army
C	66	0.52	32131.49	0.45	Coast Guard
F	3658	28.84	1233814.00	17.43	Air Force
J	16	0.13	5061.55	0.07	Administrative
M	1873	14.77	929460.30	13.13	Support Contractor
N	2381	18.77	1215321.00	17.17	Navy
S	2128	16.78	2056679.00	29.06	Noncatchment
T	149	1.17	98708.99	1.39	USTF

BWT - Basic Sampling Weight					
Value	Unweighted		Weighted		Formatted Value
	Count	Percent	Count	Percent	
5.020 -- 17.758	1335	10.53	62083.89	0.88	Minimum to 10th Percentile
19.267 -- 43.071	1843	14.53	318600.10	4.50	>10th to 25th Percentile
44.342 -- 81.901	3205	25.27	1019297.00	14.40	>25th to 50th Percentile
82.702 -- 276.377	3143	24.78	1740303.00	24.59	>50th to 75th Percentile
277.200 -- 560.877	1935	15.26	1745588.00	24.67	>75th to 90th Percentile
584.600 -- 1659.224	1223	9.64	2191146.00	30.96	>90th to 100th Percentile

MRTLSTAT - Marital Status					
Value	Unweighted		Weighted		Formatted Value
	Count	Percent	Count	Percent	
	4248	33.49	2570052.00	36.32	Missing
A	1	0.01	300.20	0.00	Annulled
D	568	4.48	208971.90	2.95	Divorced
L	5	0.04	1111.84	0.02	Legally separated
M	5726	45.14	3019379.00	42.66	Married
N	1007	7.94	674715.60	9.53	Never Married
W	36	0.28	32962.75	0.47	Widow(er)
Z	1093	8.62	569525.40	8.05	Unknown

RACEETHN - Race/Ethnic Code					
Value	Unweighted		Weighted		Formatted Value
	Count	Percent	Count	Percent	
	5610	44.23	3711917.00	52.45	Missing
A	61	0.48	27594.53	0.39	American Indian or Alaskan Native
B	395	3.11	162317.80	2.29	Asian or Pacific Islander
C	766	6.04	354635.80	5.01	Black(not Hispanic)
D	4573	36.05	2016483.00	28.49	White(not Hispanic)
E	361	2.85	201786.20	2.85	Hispanic
X	122	0.96	46445.73	0.66	Other
Z	796	6.28	555838.20	7.85	Unknown

PNSEXCD - Person Gender					
Value	Unweighted		Weighted		Formatted Value
	Count	Percent	Count	Percent	
F	6502	51.26	3411628.00	48.21	Female
M	6181	48.73	3664139.00	51.78	Male
Z	1	0.01	1250.62	0.02	Unknown

LEGDDSCD - DDS Code					
Value	Unweighted		Weighted		Formatted Value
	Count	Percent	Count	Percent	
01	329	2.59	370822.50	5.24	Dependent Child
20	7374	58.14	3804389.00	53.76	Sponsor
30	4960	39.10	2894206.00	40.90	Spouse of Sponsor
40	11	0.09	1968.44	0.03	Mother of Sponsor
45	2	0.02	2343.96	0.03	Father of Sponsor
50	6	0.05	2892.18	0.04	Mother-in-law of Sponsor
55	1	0.01	209.26	0.00	Father-in-law of Sponsor
60	1	0.01	186.64	0.00	Children where # > 19

DAGEQY - Age at time of data collection					
Value	Unweighted		Weighted		Formatted Value
	Count	Percent	Count	Percent	
018 -- 034	3611	28.47	2234757.00	31.58	018--034
035 -- 044	2973	23.44	977028.50	13.81	035--044
045 -- 054	2517	19.84	869430.50	12.29	045--054
055 -- 064	2539	20.02	1221772.00	17.26	055--064
065 -- 074	622	4.90	1044023.00	14.75	065--074
075 -- 093	422	3.33	730006.50	10.32	075 yrs and older

FIELDAGE - Age at start of fielding period					
Value	Unweighted		Weighted		Formatted Value
	Count	Percent	Count	Percent	
018 -- 034	3527	27.81	2195608.00	31.02	18--34
035 -- 044	2964	23.37	983325.00	13.89	35--44
045 -- 054	2527	19.92	867383.20	12.26	45--54
055 -- 064	2551	20.11	1219209.00	17.23	55--64
065 -- 074	681	5.37	1061535.00	15.00	65--74
075 -- 093	434	3.42	749958.00	10.60	75 yrs and older

PCM - Primary Manager Code (Civilian or Military)					
Value	Unweighted		Weighted		Formatted Value
	Count	Percent	Count	Percent	
	3515	27.71	3491468.00	49.34	Missing/Unknown/NA
CIV	1806	14.24	804800.60	11.37	TRICARE enrollee w/civ PCM
MTF	7363	58.05	2780750.00	39.29	TRICARE enrollee w/mil PCM

ACV - Alternate Care Value					
Value	Unweighted		Weighted		Formatted Value
	Count	Percent	Count	Percent	
A	2934	23.13	1036339.00	14.64	Active Duty Prime
B	23	0.18	6286.50	0.09	TRICARE Global Remote Overseas Prime Act
E	4866	38.36	1836550.00	25.95	Non-Active Duty Prime
F	2	0.02	1478.56	0.02	TRICARE Global Remote Overseas Prime ADF
G	291	2.29	161533.80	2.28	TRICARE Plus (CHAMPUS/TFL Eligible)
H	444	3.50	191488.90	2.71	TRICARE Overseas Prime AD
J	157	1.24	63409.82	0.90	TRICARE Overseas Prime ADFM
L	6	0.05	3636.86	0.05	TRICARE Plus (w/o civilian healthcare)
M	304	2.40	228494.80	3.23	AD not reported as enrolled
Q	172	1.36	159261.30	2.25	Active Duty enrolled to Op Forces
R	382	3.01	16740.34	0.24	TRICARE Reserve Select
U	126	0.99	68845.30	0.97	USFHP/USTF
Z	2977	23.47	3302953.00	46.67	Not enrolled in TRICARE Prime or USFHP

DBENCAT - Beneficiary Category					
Value	Unweighted		Weighted		Formatted Value
	Count	Percent	Count	Percent	
ACT	3255	25.66	1402242.00	19.81	Active Duty
DA	2058	16.23	811809.30	11.47	Dependent of Active Duty
DGR	470	3.71	157986.60	2.23	Dependent of Guard/Reserve
DR	2807	22.13	1908373.00	26.97	Dependent of Retiree
DS	331	2.61	419353.20	5.93	Survivor
GRD	636	5.01	226832.80	3.21	Guard/Reserve
IDG	267	2.11	33869.03	0.48	Dependent of Inactive Guard
IGR	348	2.74	80107.18	1.13	Inactive Guard/Reserve
OTH	5	0.04	8403.53	0.12	Other
RET	2507	19.77	2028042.00	28.66	Retiree

DMEDELG - Medical Privilege Code					
Value	Unweighted		Weighted		Formatted Value
	Count	Percent	Count	Percent	
1	3924	30.94	1645696.00	23.25	Direct Care Only
2	7344	57.90	3471548.00	49.05	Direct Care and CHAMPUS
5	1	0.01	9.84	0.00	Transitional Direct Care and CHAMPUS
7	1045	8.24	1754560.00	24.79	Direct Care and Medicare
A	343	2.70	194208.50	2.74	Unknown
C	27	0.21	10995.52	0.16	No Direct Care but CHAMPUS Eligible

DSPONSVC - Derived Sponsor Branch of Service					
Value	Unweighted		Weighted		Formatted Value
	Count	Percent	Count	Percent	
A	4256	33.55	2508443.00	35.44	Army
C	313	2.47	169026.40	2.39	Coast Guard
F	4450	35.08	2219364.00	31.36	Air Force
M	724	5.71	492520.30	6.96	Marine Corps
N	2390	18.84	1424045.00	20.12	Navy
V	471	3.71	239413.30	3.38	Navy Afloat
X	80	0.63	24206.86	0.34	Other

MBRRELCD - Member Relationship Code					
Value	Unweighted		Weighted		Formatted Value
	Count	Percent	Count	Percent	
	16	0.13	724.67	0.01	Missing
A	7374	58.14	3804389.00	53.76	Self
B	4627	36.48	2496511.00	35.28	Spouse
C	325	2.56	370087.60	5.23	Child or stepchild
F	21	0.17	7600.48	0.11	Dependent parent or stepparent
G	321	2.53	397705.40	5.62	Surviving spouse

MEDTYPE - Medicare Type					
Value	Unweighted		Weighted		Formatted Value
	Count	Percent	Count	Percent	
A	46	0.36	51185.30	0.72	Eligible for Medicare A
B	1	0.01	1961.18	0.03	Eligible for Medicare B
C	1241	9.78	1861510.00	26.30	Medicare A and Medicare B
N	11396	89.85	5162362.00	72.95	No Medicare eligibility

PATCAT - Aggregated Beneficiary Category					
Value	Unweighted		Weighted		Formatted Value
	Count	Percent	Count	Percent	
ACTDTY	4239	33.42	1709182.00	24.15	Active Duty and Guard/Reserve
DEPACT	2795	22.04	1003665.00	14.18	Dependent of Active Duty & Guard/Reserve
NADD65+	1043	8.22	1771876.00	25.04	Retiree/Depend of Retir/Surviv/Other 65+
NADD<65	4607	36.32	2592296.00	36.63	Retiree/Depend of Retir/Surviv/Other <65

PNTYPECD - Person Type Code					
Value	Unweighted		Weighted		Formatted Value
	Count	Percent	Count	Percent	
D	5310	41.86	3272629.00	46.24	Dependent
S	7374	58.14	3804389.00	53.76	Sponsor

PNLCATCD - Personnel Category Code (Duty Status)					
Value	Unweighted		Weighted		Formatted Value
	Count	Percent	Count	Percent	
A	5301	41.79	2239865.00	31.65	Active duty
C	10	0.08	374.99	0.01	DoD civil service
E	5	0.04	324.23	0.00	DoD contractor
J	41	0.32	18706.59	0.26	Academy student
K	1	0.01	25.45	0.00	Non-appropriated fund DoD employee
N	912	7.19	277453.50	3.92	National Guard
Q	2	0.02	2177.38	0.03	Reserve retiree
R	4991	39.35	4254363.00	60.12	Retired
V	798	6.29	224967.30	3.18	Reserve
W	623	4.91	58761.54	0.83	DoD Benfcry based on prior spnsr's elgbl

H07001 - Are you the person listed on envelope					
Value	Unweighted		Weighted		Formatted Value
	Count	Percent	Count	Percent	
.	422	3.33	290948.10	4.11	Did not answer
1	12237	96.48	6769490.00	95.65	Yes
2	25	0.20	16580.68	0.23	No

H07002A - Health plan(s) covered: TRICARE Prime					
Value	Unweighted		Weighted		Formatted Value
	Count	Percent	Count	Percent	
1	8807	69.43	3566115.00	50.39	Marked
2	3877	30.57	3510904.00	49.61	Not Marked

H07002C - Health plan(s) covered: TRICARE Ext/Stnd					
Value	Unweighted		Weighted		Formatted Value
	Count	Percent	Count	Percent	
1	1431	11.28	1088865.00	15.39	Marked
2	11253	88.72	5988153.00	84.61	Not Marked

H07002F - Health plan(s) covered: MEDICARE						
Value	Unweighted		Weighted		Formatted Value	
	Count	Percent	Count	Percent		
1	1323	10.43	1850596.00	26.15	Marked	
2	11361	89.57	5226422.00	73.85	Not Marked	

H07002G - Health plan(s) covered: FEHBP						
Value	Unweighted		Weighted		Formatted Value	
	Count	Percent	Count	Percent		
1	278	2.19	240658.40	3.40	Marked	
2	12406	97.81	6836360.00	96.60	Not Marked	

H07002H - Health plan(s) covered: Medicaid						
Value	Unweighted		Weighted		Formatted Value	
	Count	Percent	Count	Percent		
1	77	0.61	91161.51	1.29	Marked	
2	12607	99.39	6985857.00	98.71	Not Marked	

H07002I - Health plan(s) covered: Civilian HMO						
Value	Unweighted		Weighted		Formatted Value	
	Count	Percent	Count	Percent		
1	284	2.24	245291.80	3.47	Marked	
2	12400	97.76	6831726.00	96.53	Not Marked	

H07002J - Health plan(s) covered: Other civilian						
Value	Unweighted		Weighted		Formatted Value	
	Count	Percent	Count	Percent		
1	1214	9.57	927287.20	13.10	Marked	
2	11470	90.43	6149731.00	86.90	Not Marked	

H07002K - Health plan(s) covered: USFHP						
Value	Unweighted		Weighted		Formatted Value	
	Count	Percent	Count	Percent		
1	118	0.93	69206.52	0.98	Marked	
2	12566	99.07	7007812.00	99.02	Not Marked	

H07002L - Health plan(s) covered: Not sure						
Value	Unweighted		Weighted		Formatted Value	
	Count	Percent	Count	Percent		
1	1003	7.91	607658.00	8.59	Marked	
2	11681	92.09	6469360.00	91.41	Not Marked	

H07002M - Health plan(s) covered: Veterans						
Value	Unweighted		Weighted		Formatted Value	
	Count	Percent	Count	Percent		
1	717	5.65	526910.00	7.45	Marked	
2	11967	94.35	6550108.00	92.55	Not Marked	

H07002N - Health plan(s) covered: TRICARE Plus						
Value	Unweighted		Weighted		Formatted Value	
	Count	Percent	Count	Percent		
1	101	0.80	65789.67	0.93	Marked	
2	12583	99.20	7011229.00	99.07	Not Marked	

H07002O - Health plan(s) covered: TRICARE For Life						
Value	Unweighted		Weighted		Formatted Value	
	Count	Percent	Count	Percent		
1	1188	9.37	1728552.00	24.42	Marked	
2	11496	90.63	5348466.00	75.58	Not Marked	

H07002P - Health plan(s) covered: TRICARE Supplemental Insurance						
Value	Unweighted		Weighted		Formatted Value	
	Count	Percent	Count	Percent		
1	128	1.01	101234.10	1.43	Marked	
2	12556	98.99	6975784.00	98.57	Not Marked	

H07002Q - Health plan(s) covered: TRICARE Reserve						
Value	Unweighted		Weighted		Formatted Value	
	Count	Percent	Count	Percent		
1	452	3.56	78704.05	1.11	Marked	
2	12232	96.44	6998314.00	98.89	Not Marked	

H07002R - Health plan(s) covered: Other Government Health Insurance						
Value	Unweighted		Weighted		Formatted Value	
	Count	Percent	Count	Percent		
1	66	0.52	20586.29	0.29	Marked	
2	12618	99.48	7056432.00	99.71	Not Marked	

H07003 - Currently Covered Medicare Part A						
Value	Unweighted		Weighted		Formatted Value	
	Count	Percent	Count	Percent		
.	157	1.24	108185.90	1.53	Missing/Unknown	
1	1417	11.17	1937558.00	27.38	Yes, covered Medicare Part A	
2	11110	87.59	5031275.00	71.09	No, not covered Medicare Part A	

H07004 - Currently Covered Medicare Part B					
Value	Unweighted		Weighted		Formatted Value
	Count	Percent	Count	Percent	
.	172	1.36	112708.70	1.59	Missing/Unknown
1	1347	10.62	1876469.00	26.51	Yes, covered Medicare Part B
2	11165	88.02	5087841.00	71.89	No, not covered Medicare Part B

H07005 - Currently Covered Medicare Supplemental					
Value	Unweighted		Weighted		Formatted Value
	Count	Percent	Count	Percent	
.	192	1.51	151366.00	2.14	Missing/Unknown
1	125	0.99	151690.10	2.14	Yes, covered Medicare supplemental
2	12367	97.50	6773962.00	95.72	No, not covered Medicare supplemental

H07006 - Which health plan did you use most in the past 12 months?					
Value	Unweighted		Weighted		Formatted Value
	Count	Percent	Count	Percent	
.	95	0.75	66324.82	0.94	Did not answer
D	192	1.51	145171.40	2.05	Not sure
N	407	3.21	246864.20	3.49	Didn't use any health plan in past year
1	8142	64.19	3181590.00	44.96	TRICARE Prime
3	867	6.84	598156.80	8.45	TRICARE Extra or Standard (CHAMPUS)
4	918	7.24	1414898.00	19.99	Medicare
5	182	1.43	145488.80	2.06	Federal Employees Health Benefit Program
6	27	0.21	29774.54	0.42	Medicaid
7	229	1.81	209897.70	2.97	A civilian HMO
8	832	6.56	661214.70	9.34	Other civilian health insurance
9	86	0.68	49051.36	0.69	Uniformed Services Family Health Plan
10	260	2.05	255060.10	3.60	The Veterans Administration
11	65	0.51	33732.62	0.48	TRICARE Plus
12	339	2.67	26812.96	0.38	TRICARE Reserve Select
13	43	0.34	12980.38	0.18	Govmnt health insmrc frm Non-US cntry

**H07007 -
Months or years in a row with health plan**

Value	Unweighted		Weighted		Formatted Value
	Count	Percent	Count	Percent	
.	396	3.12	277390.50	3.92	Did not answer
C	53	0.42	33051.98	0.47	Should be skipped
N	354	2.79	213812.20	3.02	Valid skip
1	223	1.76	125375.80	1.77	Less than 6 months
2	812	6.40	443874.90	6.27	6 up to 12 months
3	1243	9.80	621615.40	8.78	12 up to 24 months
4	2666	21.02	1590344.00	22.47	2 up to 5 years
5	2919	23.01	1618205.00	22.87	5 up to 10 years
6	4018	31.68	2153348.00	30.43	10 or more years

**H07008 -
Have one person you think of as personal doctor**

Value	Unweighted		Weighted		Formatted Value
	Count	Percent	Count	Percent	
.	54	0.43	27955.51	0.40	Did not answer
1	7501	59.14	4738056.00	66.95	Yes
2	5129	40.44	2311006.00	32.66	No

**H07009 -
Rating of your personal doctor or nurse**

Value	Unweighted		Weighted		Formatted Value
	Count	Percent	Count	Percent	
.	761	6.00	523589.00	7.40	Did not answer
C	239	1.88	117443.80	1.66	Should be skipped
N	4890	38.55	2193562.00	31.00	Don't have a personal doctor or nurse
0	30	0.24	20345.22	0.29	0
1	20	0.16	14207.11	0.20	1
2	52	0.41	23288.48	0.33	2
3	99	0.78	40342.23	0.57	3
4	111	0.88	41991.89	0.59	4
5	447	3.52	241195.50	3.41	5
6	385	3.04	231389.10	3.27	6
7	810	6.39	457298.80	6.46	7
8	1482	11.68	895346.00	12.65	8
9	1313	10.35	794031.40	11.22	9
10	2045	16.12	1482987.00	20.95	10

H07010 - Had same personal Dr/nurse before joining health plan					
Value	Unweighted		Weighted		Formatted Value
	Count	Percent	Count	Percent	
.	80	0.63	50533.45	0.71	Did not answer
C	219	1.73	104130.70	1.47	Should be skipped
N	4910	38.71	2206876.00	31.18	Valid skip
1	1633	12.87	1306639.00	18.46	Yes
2	5842	46.06	3408840.00	48.17	No

H07011 - Health plan: problem to get a personal doctor or nurse you are happy with					
Value	Unweighted		Weighted		Formatted Value
	Count	Percent	Count	Percent	
.	342	2.70	198772.30	2.81	Did not answer
C	639	5.04	537663.70	7.60	Should be skipped
N	994	7.84	768975.10	10.87	Valid skip
1	1836	14.47	811548.10	11.47	A big problem
2	2829	22.30	1350887.00	19.09	A small problem
3	6044	47.65	3409172.00	48.17	Not a problem

H07012 - In last year: you or a doctor or nurse think you needed to see a specialist					
Value	Unweighted		Weighted		Formatted Value
	Count	Percent	Count	Percent	
.	33	0.26	21012.56	0.30	Did not answer
1	7130	56.21	4065776.00	57.45	Yes
2	5521	43.53	2990230.00	42.25	No

H07013 - In last year: how much of a problem to see a specialist you needed to see					
Value	Unweighted		Weighted		Formatted Value
	Count	Percent	Count	Percent	
.	378	2.98	267414.60	3.78	Did not answer
C	721	5.68	429923.50	6.07	Should be skipped
N	4800	37.84	2560306.00	36.18	Didn't need to see specialist in past yr
1	879	6.93	390091.60	5.51	A big problem
2	1482	11.68	708321.10	10.01	A small problem
3	4424	34.88	2720961.00	38.45	Not a problem

H07014 - In last year: did you see a specialist					
Value	Unweighted		Weighted		Formatted Value
	Count	Percent	Count	Percent	
.	57	0.45	34547.43	0.49	Did not answer
1	6869	54.15	3994832.00	56.45	Yes
2	5758	45.40	3047639.00	43.06	No

H07015 - Rating of specialist seen most often in last year					
Value	Unweighted		Weighted		Formatted Value
	Count	Percent	Count	Percent	
.	348	2.74	227172.40	3.21	Did not answer
C	564	4.45	323412.60	4.57	Should be skipped
N	5194	40.95	2724226.00	38.49	Didn't see specialist in last 12 months
0	50	0.39	24457.91	0.35	0
1	22	0.17	8336.34	0.12	1
2	59	0.47	18040.28	0.25	2
3	89	0.70	39577.95	0.56	3
4	112	0.88	54484.85	0.77	4
5	379	2.99	207204.90	2.93	5
6	347	2.74	173794.30	2.46	6
7	689	5.43	321397.20	4.54	7
8	1361	10.73	726650.10	10.27	8
9	1401	11.05	834624.50	11.79	9
10	2069	16.31	1393639.00	19.69	10

H07016 - In last year: called a doctor's office or clinic during regular office hours to get help or advice for yourself					
Value	Unweighted		Weighted		Formatted Value
	Count	Percent	Count	Percent	
.	31	0.24	12586.19	0.18	Did not answer
1	7532	59.38	4250715.00	60.06	Yes
2	5121	40.37	2813717.00	39.76	No

**H07017 -
In last year: when you called during regular office hours how often got help or advice you needed**

Value	Unweighted		Weighted		Formatted Value
	Count	Percent	Count	Percent	
.	274	2.16	183214.50	2.59	Did not answer
C	422	3.33	243784.90	3.44	Should be skipped
N	4699	37.05	2569932.00	36.31	Didn't ask for help/advice in past year
1	323	2.55	142116.30	2.01	Never
2	1416	11.16	640011.30	9.04	Sometimes
3	2189	17.26	1103503.00	15.59	Usually
4	3361	26.50	2194456.00	31.01	Always

**H07018 -
In last year: have illness/injury/condition that needed care right away**

Value	Unweighted		Weighted		Formatted Value
	Count	Percent	Count	Percent	
.	51	0.40	39124.61	0.55	Did not answer
1	5550	43.76	3129364.00	44.22	Yes
2	7083	55.84	3908529.00	55.23	No

**H07019 -
In last year: when needed care right away for an illness or injury got care as soon as wanted**

Value	Unweighted		Weighted		Formatted Value
	Count	Percent	Count	Percent	
.	249	1.96	171820.70	2.43	Did not answer
C	571	4.50	341460.50	4.82	Should be skipped
N	6512	51.34	3567069.00	50.40	Didn't need care right away in past year
1	345	2.72	166518.20	2.35	Never
2	854	6.73	398442.70	5.63	Sometimes
3	1355	10.68	682408.90	9.64	Usually
4	2798	22.06	1749298.00	24.72	Always

H07020 -
In last year: wait between trying to get care and actually seeing a provider for an illness or injury

Value	Unweighted		Weighted		Formatted Value
	Count	Percent	Count	Percent	
.	266	2.10	175769.50	2.48	Did not answer
C	568	4.48	340245.90	4.81	Should be skipped
N	6515	51.36	3568283.00	50.42	Didn't need care right away in past year
1	2988	23.56	1795564.00	25.37	Same day
2	839	6.61	468401.00	6.62	1 day
3	442	3.48	220124.90	3.11	2 days
4	274	2.16	125369.20	1.77	3 days
5	392	3.09	190111.20	2.69	4 to 7 days
6	198	1.56	94975.33	1.34	8 to 14 days
7	202	1.59	98173.56	1.39	15 days or longer

H07021 -
In last year: made any appointment for regular or routine health care

Value	Unweighted		Weighted		Formatted Value
	Count	Percent	Count	Percent	
.	50	0.39	45500.95	0.64	Did not answer
1	10262	80.91	5634001.00	79.61	Yes
2	2372	18.70	1397516.00	19.75	No

H07022 -
In last year: how often made appointments for regular or routine health care as soon as you wanted

Value	Unweighted		Weighted		Formatted Value
	Count	Percent	Count	Percent	
.	412	3.25	304772.40	4.31	Did not answer
C	177	1.40	103221.90	1.46	Should be skipped
N	2195	17.31	1294294.00	18.29	Didn't have appointment in past year
1	699	5.51	277404.70	3.92	Never
2	2020	15.93	882139.40	12.46	Sometimes
3	3651	28.78	1943561.00	27.46	Usually
4	3530	27.83	2271625.00	32.10	Always

**H07023 -
In last year: days between making an appointment for regular or routine care and actually seeing a provider**

Value	Unweighted		Weighted		Formatted Value
	Count	Percent	Count	Percent	
.	441	3.48	328508.70	4.64	Did not answer
C	181	1.43	107751.50	1.52	Should be skipped
N	2191	17.27	1289764.00	18.22	Didn't have an appointment in past year
1	880	6.94	555734.80	7.85	Same day
2	1038	8.18	585330.70	8.27	1 day
3	2193	17.29	1242578.00	17.56	2 to 3 days
4	2229	17.57	1200377.00	16.96	4 to 7 days
5	1841	14.51	877034.80	12.39	8 to 14 days
6	1283	10.12	645091.90	9.12	15 to 30 days
7	407	3.21	244846.30	3.46	31 days or longer

**H07024 -
In last year: times went to an emergency room for own care**

Value	Unweighted		Weighted		Formatted Value
	Count	Percent	Count	Percent	
.	50	0.39	38523.58	0.54	Did not answer
1	9346	73.68	5103190.00	72.11	None
2	2169	17.10	1266112.00	17.89	1 time
3	679	5.35	414644.90	5.86	2 times
4	257	2.03	157448.00	2.22	3 times
5	104	0.82	56480.93	0.80	4 times
6	70	0.55	33336.92	0.47	5 to 9 times
7	9	0.07	7281.70	0.10	10 or more times

**H07025 -
In last year: times went to a doctors office or clinic for yourself (not counting times went to an emergency room)**

Value	Unweighted		Weighted		Formatted Value
	Count	Percent	Count	Percent	
.	73	0.58	56962.80	0.80	Did not answer
1	1936	15.26	1141894.00	16.14	None
2	1460	11.51	744483.40	10.52	1 time
3	2240	17.66	1220210.00	17.24	2 times
4	2010	15.85	1072283.00	15.15	3 times
5	1681	13.25	963833.30	13.62	4 times
6	2213	17.45	1224378.00	17.30	5 to 9 times
7	1071	8.44	652974.30	9.23	10 or more times

H07026 -					
In last year: did you/Dr believe you needed any care, tests, or treatment					
Value	Unweighted		Weighted		Formatted Value
	Count	Percent	Count	Percent	
.	112	0.88	90032.60	1.27	Did not answer
C	277	2.18	166495.60	2.35	Should be skipped
N	1659	13.08	975398.70	13.78	Valid skip
1	9185	72.41	5072478.00	71.68	Yes
2	1451	11.44	772612.90	10.92	No

H07027 -					
In last year: problem to get necessary care					
Value	Unweighted		Weighted		Formatted Value
	Count	Percent	Count	Percent	
.	326	2.57	224428.30	3.17	Did not answer
C	133	1.05	92547.00	1.31	Should be skipped
N	3254	25.65	1821960.00	25.74	No visits/No Treatment needed
1	521	4.11	229223.00	3.24	A big problem
2	1661	13.10	792867.90	11.20	A small problem
3	6789	53.52	3915992.00	55.33	Not a problem

H07028 -					
In last year: need approval from health plan for any care, tests, or treatment					
Value	Unweighted		Weighted		Formatted Value
	Count	Percent	Count	Percent	
.	130	1.02	107992.40	1.53	Did not answer
C	312	2.46	189761.40	2.68	Should be skipped
N	1624	12.80	952133.00	13.45	Valid skip
1	5033	39.68	2335875.00	33.01	Yes
2	5585	44.03	3491257.00	49.33	No

H07029 -
In last year: problem with delays in healthcare while waiting for approval from health plan

Value	Unweighted		Weighted		Formatted Value
	Count	Percent	Count	Percent	
.	199	1.57	143391.80	2.03	Did not answer
C	130	1.02	82786.62	1.17	Should be skipped
N	7391	58.27	4550364.00	64.30	No visits/No approval needed
1	542	4.27	216188.10	3.05	A big problem
2	1309	10.32	530424.30	7.50	A small problem
3	3113	24.54	1553863.00	21.96	Not a problem

H07030 -
In last year: how often taken to exam room within 15 minutes of appointment

Value	Unweighted		Weighted		Formatted Value
	Count	Percent	Count	Percent	
.	200	1.58	145167.90	2.05	Did not answer
C	313	2.47	195018.20	2.76	Should be skipped
N	1623	12.80	946876.20	13.38	I had no visits in the last 12 months
1	1985	15.65	1080841.00	15.27	Never
2	2815	22.19	1486154.00	21.00	Sometimes
3	4000	31.54	2212997.00	31.27	Usually
4	1748	13.78	1009963.00	14.27	Always

H07031 -
In last year: how often office staff at a doctor's office or clinic treat you with courtesy and respect

Value	Unweighted		Weighted		Formatted Value
	Count	Percent	Count	Percent	
.	162	1.28	117404.70	1.66	Did not answer
C	309	2.44	191748.90	2.71	Should be skipped
N	1627	12.83	950145.50	13.43	I had no visits in the last 12 months
1	74	0.58	37477.02	0.53	Never
2	719	5.67	361928.70	5.11	Sometimes
3	2644	20.85	1278948.00	18.07	Usually
4	7149	56.36	4139366.00	58.49	Always

H07032 -
In last year: how often office staff at a doctor's office or clinic as helpful as expected

Value	Unweighted		Weighted		Formatted Value
	Count	Percent	Count	Percent	
.	151	1.19	102980.70	1.46	Did not answer
C	320	2.52	200640.20	2.84	Should be skipped
N	1616	12.74	941254.10	13.30	I had no visits in the last 12 months
1	150	1.18	79767.04	1.13	Never
2	1307	10.30	629119.90	8.89	Sometimes
3	4180	32.95	2124202.00	30.02	Usually
4	4960	39.10	2999054.00	42.38	Always

H07033 -
In last year: how often doctors or other health providers listen carefully to you

Value	Unweighted		Weighted		Formatted Value
	Count	Percent	Count	Percent	
.	153	1.21	107823.50	1.52	Did not answer
C	318	2.51	199610.50	2.82	Should be skipped
N	1618	12.76	942283.90	13.31	I had no visits in the last 12 months
1	123	0.97	70687.21	1.00	Never
2	1307	10.30	639810.90	9.04	Sometimes
3	3802	29.97	1956920.00	27.65	Usually
4	5363	42.28	3159882.00	44.65	Always

H07034 -
In last year: how often doctors or other health providers explain things in way you could understand

Value	Unweighted		Weighted		Formatted Value
	Count	Percent	Count	Percent	
.	155	1.22	109697.40	1.55	Did not answer
C	316	2.49	199109.30	2.81	Should be skipped
N	1620	12.77	942785.10	13.32	I had no visits in the last 12 months
1	64	0.50	44910.69	0.63	Never
2	814	6.42	425794.40	6.02	Sometimes
3	3468	27.34	1853407.00	26.19	Usually
4	6247	49.25	3501315.00	49.47	Always

**H07035 -
In last year: how often doctors or other health providers show respect for what you had to say**

Value	Unweighted		Weighted		Formatted Value
	Count	Percent	Count	Percent	
.	161	1.27	115057.10	1.63	Did not answer
C	316	2.49	198689.70	2.81	Should be skipped
N	1620	12.77	943204.70	13.33	I had no visits in the last 12 months
1	111	0.88	61249.19	0.87	Never
2	1091	8.60	554158.00	7.83	Sometimes
3	3446	27.17	1806834.00	25.53	Usually
4	5939	46.82	3397825.00	48.01	Always

**H07036 -
In last year: how often doctors or other health providers spend enough time with you**

Value	Unweighted		Weighted		Formatted Value
	Count	Percent	Count	Percent	
.	165	1.30	114981.90	1.62	Did not answer
C	319	2.51	206124.50	2.91	Should be skipped
N	1617	12.75	935769.80	13.22	I had no visits in the last 12 months
1	314	2.48	167988.20	2.37	Never
2	1515	11.94	730819.00	10.33	Sometimes
3	4145	32.68	2219876.00	31.37	Usually
4	4609	36.34	2701458.00	38.17	Always

**H07037 -
Rating of all healthcare in last year**

Value	Unweighted		Weighted		Formatted Value
	Count	Percent	Count	Percent	
.	169	1.33	117810.80	1.66	Did not answer
C	324	2.55	206874.90	2.92	Should be skipped
N	1612	12.71	935019.50	13.21	I had no visits in the last 12 months
0	41	0.32	31232.27	0.44	0
1	54	0.43	24254.21	0.34	1
2	130	1.02	62450.00	0.88	2
3	235	1.85	110810.50	1.57	3
4	306	2.41	138187.80	1.95	4
5	738	5.82	338310.70	4.78	5
6	728	5.74	331211.30	4.68	6
7	1472	11.61	691735.60	9.77	7
8	2493	19.65	1315037.00	18.58	8
9	2185	17.23	1241693.00	17.55	9
10	2197	17.32	1532391.00	21.65	10

**H07038 -
In last year: facility used most for health care**

Value	Unweighted		Weighted		Formatted Value
	Count	Percent	Count	Percent	
.	96	0.76	63172.31	0.89	Did not answer
1	6435	50.73	2522695.00	35.65	A military facility
2	5018	39.56	3722809.00	52.60	A civilian facility
3	83	0.65	45845.21	0.65	Uniformed Services Fam Health Plan facil
4	339	2.67	301981.70	4.27	Veterans Affairs (VA) clinic or hospital
5	713	5.62	420515.10	5.94	Went to none of listed types of facility

**H07039 -
In last year: sent in any claims to your health plan**

Value	Unweighted		Weighted		Formatted Value
	Count	Percent	Count	Percent	
.	84	0.66	51905.22	0.73	Did not answer
D	1379	10.87	742479.00	10.49	Don't know
1	6508	51.31	3961367.00	55.98	Yes
2	4713	37.16	2321267.00	32.80	No

**H07040 -
In last year: health plan handled claims in a reasonable time**

Value	Unweighted		Weighted		Formatted Value
	Count	Percent	Count	Percent	
.	211	1.66	143907.40	2.03	Did not answer
C	215	1.70	113377.50	1.60	Should be skipped
D	771	6.08	419876.40	5.93	Don't know
N	5877	46.33	2950369.00	41.69	No claims sent for me in past year
1	174	1.37	69073.30	0.98	Never
2	510	4.02	269173.70	3.80	Sometimes
3	2029	16.00	1249800.00	17.66	Usually
4	2897	22.84	1861441.00	26.30	Always

H07041 -
In last year: how often health plan handled claims correctly

Value	Unweighted		Weighted		Formatted Value
	Count	Percent	Count	Percent	
.	182	1.43	127226.80	1.80	Did not answer
C	208	1.64	109494.60	1.55	Should be skipped
D	805	6.35	437427.50	6.18	Don't know
N	5884	46.39	2954252.00	41.74	No claims sent for me in past year
1	137	1.08	51906.73	0.73	Never
2	504	3.97	227684.90	3.22	Sometimes
3	1812	14.29	1105493.00	15.62	Usually
4	3152	24.85	2063532.00	29.16	Always

H07042 -
In last year: look for any information in written materials/internet on how health plan works

Value	Unweighted		Weighted		Formatted Value
	Count	Percent	Count	Percent	
.	90	0.71	62243.99	0.88	Did not answer
1	4546	35.84	2376816.00	33.58	Yes
2	8048	63.45	4637958.00	65.54	No

H07043 -
In last year: problem to find or understand information in the written materials/internet

Value	Unweighted		Weighted		Formatted Value
	Count	Percent	Count	Percent	
.	155	1.22	102114.80	1.44	Did not answer
C	374	2.95	232332.70	3.28	Should be skipped
N	7674	60.50	4405625.00	62.25	Didn't look for info in past year
1	526	4.15	267807.10	3.78	A big problem
2	1648	12.99	782374.90	11.06	A small problem
3	2307	18.19	1286764.00	18.18	Not a problem

H07044 -
In last year: called health plan's customer service to get information or help

Value	Unweighted		Weighted		Formatted Value
	Count	Percent	Count	Percent	
.	83	0.65	56090.26	0.79	Did not answer
1	4761	37.54	2355612.00	33.29	Yes
2	7840	61.81	4665316.00	65.92	No

H07045 -
In last year: problem to get the help you needed when called health plan's customer service

Value	Unweighted		Weighted		Formatted Value
	Count	Percent	Count	Percent	
.	157	1.24	99118.13	1.40	Did not answer
C	498	3.93	321641.10	4.54	Should be skipped
N	7342	57.88	4343674.00	61.38	Didn't call customer service in past yr
1	660	5.20	292128.40	4.13	A big problem
2	1382	10.90	647278.90	9.15	A small problem
3	2645	20.85	1373177.00	19.40	Not a problem

H07046 -
In last year: have to fill out paperwork for your health plan

Value	Unweighted		Weighted		Formatted Value
	Count	Percent	Count	Percent	
.	55	0.43	33128.36	0.47	Did not answer
1	4610	36.35	2473752.00	34.95	Yes
2	8019	63.22	4570138.00	64.58	No

H07047 -
In last year: how much problem with paperwork for your health plan

Value	Unweighted		Weighted		Formatted Value
	Count	Percent	Count	Percent	
.	119	0.94	70397.29	0.99	Did not answer
C	1356	10.69	808858.40	11.43	Should be skipped
N	6663	52.53	3761280.00	53.15	Didn't have any experiences with paperwk
1	320	2.52	155461.30	2.20	A big problem
2	934	7.36	451059.50	6.37	A small problem
3	3292	25.95	1829962.00	25.86	Not a problem

H07048 - Rating of all experience with health plan					
Value	Unweighted		Weighted		Formatted Value
	Count	Percent	Count	Percent	
.	217	1.71	128203.20	1.81	Did not answer
0	112	0.88	65677.13	0.93	0
1	75	0.59	46621.39	0.66	1
2	160	1.26	65886.91	0.93	2
3	243	1.92	122685.00	1.73	3
4	331	2.61	148957.50	2.10	4
5	1159	9.14	538287.10	7.61	5
6	916	7.22	402405.40	5.69	6
7	1852	14.60	864312.80	12.21	7
8	2740	21.60	1439775.00	20.34	8
9	2264	17.85	1335379.00	18.87	9
10	2615	20.62	1918827.00	27.11	10

H07049 - Blood pressure: when last reading					
Value	Unweighted		Weighted		Formatted Value
	Count	Percent	Count	Percent	
.	289	2.28	203529.00	2.88	Did not answer
1	295	2.33	183002.30	2.59	More than 2 years ago
2	761	6.00	418070.20	5.91	1 to 2 years ago
3	11339	89.40	6272417.00	88.63	Less than 12 months ago

H07050 - Blood pressure: know if blood pressure is too high or not					
Value	Unweighted		Weighted		Formatted Value
	Count	Percent	Count	Percent	
.	283	2.23	204973.50	2.90	Did not answer
1	2024	15.96	1238294.00	17.50	Yes, it's too high
2	9587	75.58	5157273.00	72.87	No, it's not too high
3	790	6.23	476478.20	6.73	Don't know

**H07051 -
When did you last have a flu shot**

Value	Unweighted		Weighted		Formatted Value
	Count	Percent	Count	Percent	
.	282	2.22	201667.80	2.85	Did not answer
1	1980	15.61	1022182.00	14.44	Never had a flu shot
2	2099	16.55	1122135.00	15.86	More than 2 years ago
3	2813	22.18	1471340.00	20.79	1 to 2 years ago
4	5510	43.44	3259694.00	46.06	Less than 12 months ago

**H07052 -
Smoked at least 100 cigarettes in life**

Value	Unweighted		Weighted		Formatted Value
	Count	Percent	Count	Percent	
.	263	2.07	185742.80	2.62	Did not answer
D	140	1.10	84191.00	1.19	Don't know
1	4963	39.13	3115455.00	44.02	Yes
2	7318	57.69	3691630.00	52.16	No

**H07053 -
Smoke everyday, some days, or not at all**

Value	Unweighted		Weighted		Formatted Value
	Count	Percent	Count	Percent	
.	336	2.65	247443.30	3.50	Did not answer
C	591	4.66	364723.00	5.15	Should be skipped
D	17	0.13	11886.30	0.17	Don't know
N	6867	54.14	3411097.00	48.20	Valid skip
2	2974	23.45	1943890.00	27.47	Not at all
3	523	4.12	295126.60	4.17	Some days
4	1376	10.85	802851.50	11.34	Every day

**H07054 -
How long since you quit smoking**

Value	Unweighted		Weighted		Formatted Value
	Count	Percent	Count	Percent	
.	368	2.90	280759.10	3.97	Did not answer
C	311	2.45	199985.10	2.83	Should be skipped
D	65	0.51	55522.89	0.78	Don't know
N	9063	71.45	4685700.00	66.21	Valid skip
2	2616	20.62	1701286.00	24.04	12 months or more
3	261	2.06	153765.00	2.17	Less than 12 months

**H07055 -
Last year: number of visits advised to quit smoking**

Value	Unweighted		Weighted		Formatted Value
	Count	Percent	Count	Percent	
.	398	3.14	294008.70	4.15	Did not answer
C	547	4.31	390717.90	5.52	Should be skipped
N	9746	76.84	5238953.00	74.03	I had no visits/didn't smoke, lst 12 mo
1	634	5.00	398264.50	5.63	None
2	421	3.32	225240.20	3.18	1 visit
3	646	5.09	355500.50	5.02	2 to 4 visits
4	169	1.33	103132.10	1.46	5 to 9 visits
5	123	0.97	71201.30	1.01	10 or more visits

**H07056 -
Last year: number of visits medication was recommended or discussed to assist with quitting smoking**

Value	Unweighted		Weighted		Formatted Value
	Count	Percent	Count	Percent	
.	399	3.15	295683.80	4.18	Did not answer
C	502	3.96	368138.10	5.20	Should be skipped
N	9803	77.29	5267981.00	74.44	I had no visits/didn't smoke, lst 12 mo
1	1209	9.53	717875.10	10.14	None
2	347	2.74	196128.10	2.77	1 visit
3	320	2.52	163069.20	2.30	2 to 4 visits
4	61	0.48	43704.08	0.62	5 to 9 visits
5	43	0.34	24438.66	0.35	10 or more visits

**H07057 -
Last year: number of visits recommended or discussed methods and strategies to assist quitting smoking**

Value	Unweighted		Weighted		Formatted Value
	Count	Percent	Count	Percent	
.	404	3.19	299129.70	4.23	Did not answer
C	457	3.60	340219.10	4.81	Should be skipped
N	9850	77.66	5300128.00	74.89	I had no visits/didn't smoke, lst 12 mo
1	1187	9.36	692447.10	9.78	None
2	342	2.70	191182.60	2.70	1 visit
3	332	2.62	176899.00	2.50	2 to 4 visits
4	67	0.53	50592.36	0.71	5 to 9 visits
5	45	0.35	26420.08	0.37	10 or more visits

H07058 - Are you male or female					
Value	Unweighted		Weighted		Formatted Value
	Count	Percent	Count	Percent	
.	341	2.69	240420.90	3.40	Did not answer
1	6006	47.35	3531125.00	49.90	Male
2	6337	49.96	3305472.00	46.71	Female

H07059 - Female: Last have a Pap smear test					
Value	Unweighted		Weighted		Formatted Value
	Count	Percent	Count	Percent	
.	197	1.55	131549.30	1.86	Did not answer
C	114	0.90	84999.62	1.20	Should be skipped
N	6040	47.62	3559306.00	50.29	Valid skip
1	108	0.85	80305.44	1.13	Never had a Pap smear test
2	337	2.66	284281.90	4.02	5 or more years ago
3	264	2.08	180212.70	2.55	More than 3 but less than 5 years ago
4	1718	13.54	912602.30	12.90	1 to 3 years ago
5	3906	30.79	1843761.00	26.05	Within the last 12 months

H07060 - Female: Are you under age 40					
Value	Unweighted		Weighted		Formatted Value
	Count	Percent	Count	Percent	
C	201	1.58	161328.00	2.28	Should be skipped
N	5953	46.93	3482977.00	49.22	Valid skip
1	2635	20.77	1255279.00	17.74	Yes
2	3895	30.71	2177434.00	30.77	No

**H07061 -
Female: Last time breasts checked mammography**

Value	Unweighted		Weighted		Formatted Value
	Count	Percent	Count	Percent	
.	115	0.91	64182.04	0.91	Did not answer
C	247	1.95	117174.00	1.66	Should be skipped
N	8542	67.34	4782410.00	67.58	Valid skip
1	232	1.83	110041.90	1.55	Never had a mammogram
2	154	1.21	109651.10	1.55	5 or more years ago
3	289	2.28	160451.40	2.27	More than 2 less than 5 years ago
4	797	6.28	420816.80	5.95	1 to 2 years ago
5	2308	18.20	1312291.00	18.54	Within the last 12 months

**H07063 -
Female: Been pregnant in last year or pregnant now**

Value	Unweighted		Weighted		Formatted Value
	Count	Percent	Count	Percent	
.	233	1.84	185199.70	2.62	Did not answer
C	76	0.60	42884.74	0.61	Should be skipped
N	6078	47.92	3601420.00	50.89	Valid skip
1	195	1.54	86762.47	1.23	Yes, currently pregnant
2	476	3.75	226226.90	3.20	No, not currently pregnant but have been
3	5626	44.36	2934524.00	41.47	No, not currently pregnant/have not been

**H07064 -
Female: In what trimester is your pregnancy**

Value	Unweighted		Weighted		Formatted Value
	Count	Percent	Count	Percent	
.	234	1.84	185296.60	2.62	Did not answer
C	25	0.20	10314.83	0.15	Should be skipped
N	12231	96.43	6794741.00	96.01	Valid skip
1	45	0.35	19183.14	0.27	First trimester
2	75	0.59	32244.76	0.46	Second trimester
3	74	0.58	35237.61	0.50	Third trimester

**H07065 -
Female: Trimester first received prenatal care**

Value	Unweighted		Weighted		Formatted Value
	Count	Percent	Count	Percent	
.	279	2.20	206749.20	2.92	Did not answer
C	67	0.53	43135.64	0.61	Should be skipped
N	11758	92.70	6554877.00	92.62	Valid skip
1	24	0.19	11732.06	0.17	Did not receive prenatal care
2	3	0.02	906.95	0.01	Third trimester
3	57	0.45	33386.73	0.47	Second trimester
4	496	3.91	226231.00	3.20	First trimester

**H07066 -
In general how would you rate your overall health**

Value	Unweighted		Weighted		Formatted Value
	Count	Percent	Count	Percent	
.	166	1.31	119293.80	1.69	Did not answer
1	252	1.99	194773.80	2.75	Poor
2	1231	9.71	867697.40	12.26	Fair
3	4217	33.25	2417410.00	34.16	Good
4	4779	37.68	2452382.00	34.65	Very Good
5	2039	16.08	1025462.00	14.49	Excellent

**H07067 -
Limited in any way in any activities because of any impairment or health problem**

Value	Unweighted		Weighted		Formatted Value
	Count	Percent	Count	Percent	
.	225	1.77	156767.80	2.22	Did not answer
1	3625	28.58	2280852.00	32.23	Yes
2	8834	69.65	4639399.00	65.56	No

H07068F - Feet portion of height without shoes					
Value	Unweighted		Weighted		Formatted Value
	Count	Percent	Count	Percent	
0	343	2.70	241497.30	3.41	Out of range error
2	13	0.10	10029.86	0.14	2
3	10	0.08	5696.83	0.08	3
4	193	1.52	116649.90	1.65	4
5	10149	80.01	5555973.00	78.51	5
6	1969	15.52	1145138.00	16.18	6
7	7	0.06	2034.07	0.03	7

H07068I - Inches portion of height without shoes					
Value	Unweighted		Weighted		Formatted Value
	Count	Percent	Count	Percent	
.	423	3.33	306011.20	4.32	Did not answer
0	980	7.73	563153.60	7.96	0
1	806	6.35	445422.50	6.29	1
2	1139	8.98	625219.30	8.83	2
3	998	7.87	548962.00	7.76	3
4	1171	9.23	641706.10	9.07	4
5	977	7.70	506695.50	7.16	5
6	1152	9.08	616945.80	8.72	6
7	1013	7.99	554707.90	7.84	7
8	1004	7.92	570317.10	8.06	8
9	991	7.81	545433.30	7.71	9
10	1060	8.36	608642.50	8.60	10
11	970	7.65	543801.50	7.68	11

**H07069 -
Weight without shoes**

Value	Unweighted		Weighted		Formatted Value
	Count	Percent	Count	Percent	
.	334	2.63	232344.90	3.28	Did not answer
0	38	0.30	36376.16	0.51	Out of range error
50	2	0.02	2235.80	0.03	50
52	1	0.01	206.53	0.00	52
54	2	0.02	2150.18	0.03	54
60	1	0.01	750.93	0.01	60
62	1	0.01	1769.97	0.03	62
64	1	0.01	1961.18	0.03	64
65	1	0.01	229.85	0.00	65
67	1	0.01	184.34	0.00	67
70	1	0.01	9.13	0.00	70
72	1	0.01	1769.97	0.03	72
75	2	0.02	835.77	0.01	75
77	3	0.02	2480.93	0.04	77
80	2	0.02	2422.30	0.03	80
85	2	0.02	2601.66	0.04	85
87	1	0.01	63.87	0.00	87
88	2	0.02	626.36	0.01	88
89	1	0.01	1769.97	0.03	89
90	4	0.03	2322.14	0.03	90
91	2	0.02	205.17	0.00	91
92	2	0.02	996.96	0.01	92
93	2	0.02	351.20	0.00	93
94	7	0.06	5693.60	0.08	94
95	10	0.08	4705.33	0.07	95
96	4	0.03	1323.80	0.02	96
97	1	0.01	137.53	0.00	97
98	13	0.10	7086.57	0.10	98
99	4	0.03	2879.93	0.04	99
100	41	0.32	22741.78	0.32	100
101	5	0.04	764.39	0.01	101
102	11	0.09	12059.95	0.17	102
103	11	0.09	5075.64	0.07	103
104	14	0.11	8685.65	0.12	104
105	54	0.43	32604.83	0.46	105
106	16	0.13	7636.86	0.11	106
107	15	0.12	9342.52	0.13	107
108	29	0.23	15366.16	0.22	108
109	8	0.06	4161.37	0.06	109
110	108	0.85	57930.97	0.82	110
111	14	0.11	9393.94	0.13	111
112	28	0.22	20261.54	0.29	112
113	17	0.13	8349.46	0.12	113
114	21	0.17	11375.71	0.16	114
115	105	0.83	54329.56	0.77	115
116	30	0.24	30110.75	0.43	116
117	30	0.24	12087.86	0.17	117
118	59	0.47	32371.38	0.46	118
119	13	0.10	2586.15	0.04	119
120	170	1.34	90262.15	1.28	120

2007 HEALTH CARE SURVEY OF DOD BENEFICIARIES – QUARTER I

121	16	0.13	8680.41	0.12	121
122	35	0.28	23183.42	0.33	122
123	38	0.30	18188.10	0.26	123
124	36	0.28	20441.97	0.29	124
125	196	1.55	92682.45	1.31	125
126	41	0.32	18204.00	0.26	126
127	41	0.32	15518.10	0.22	127
128	73	0.58	41277.74	0.58	128
129	26	0.20	20521.07	0.29	129
130	309	2.44	154625.30	2.18	130
131	14	0.11	9170.26	0.13	131
132	55	0.43	31534.30	0.45	132
133	29	0.23	19905.42	0.28	133
134	41	0.32	13661.06	0.19	134
135	305	2.40	144846.20	2.05	135
136	49	0.39	26133.92	0.37	136
137	50	0.39	31377.15	0.44	137
138	62	0.49	37704.10	0.53	138
139	29	0.23	14857.11	0.21	139
140	334	2.63	168486.50	2.38	140
141	20	0.16	11301.83	0.16	141
142	74	0.58	42007.96	0.59	142
143	47	0.37	28329.97	0.40	143
144	42	0.33	37597.34	0.53	144
145	282	2.22	157837.60	2.23	145
146	29	0.23	16932.29	0.24	146
147	44	0.35	19992.01	0.28	147
148	75	0.59	33925.74	0.48	148
149	24	0.19	14807.05	0.21	149
150	407	3.21	213016.60	3.01	150
151	25	0.20	10266.36	0.15	151
152	60	0.47	37455.72	0.53	152
153	60	0.47	35811.86	0.51	153
154	42	0.33	21461.02	0.30	154
155	289	2.28	169581.40	2.40	155
156	64	0.50	34649.95	0.49	156
157	49	0.39	29890.20	0.42	157
158	91	0.72	52682.05	0.74	158
159	34	0.27	29599.26	0.42	159
160	432	3.41	244587.10	3.46	160
161	25	0.20	11561.69	0.16	161
162	88	0.69	47625.55	0.67	162
163	65	0.51	38929.06	0.55	163
164	49	0.39	20092.55	0.28	164
165	413	3.26	219509.10	3.10	165
166	29	0.23	20961.24	0.30	166
167	47	0.37	35232.13	0.50	167
168	112	0.88	61679.86	0.87	168
169	35	0.28	30047.74	0.42	169
170	391	3.08	216871.90	3.06	170
171	34	0.27	18788.38	0.27	171
172	86	0.68	59135.27	0.84	172
173	54	0.43	27946.90	0.39	173
174	32	0.25	20772.09	0.29	174
175	384	3.03	200101.20	2.83	175
176	50	0.39	25870.20	0.37	176
177	44	0.35	24183.84	0.34	177
178	109	0.86	73754.04	1.04	178

2007 HEALTH CARE SURVEY OF DOD BENEFICIARIES – QUARTER I

179	43	0.34	19748.67	0.28	179
180	457	3.60	264125.60	3.73	180
181	29	0.23	15038.75	0.21	181
182	65	0.51	36214.94	0.51	182
183	62	0.49	29934.51	0.42	183
184	51	0.40	22840.75	0.32	184
185	368	2.90	196328.50	2.77	185
186	45	0.35	17424.52	0.25	186
187	67	0.53	33181.07	0.47	187
188	66	0.52	29140.52	0.41	188
189	49	0.39	27648.87	0.39	189
190	426	3.36	222124.50	3.14	190
191	20	0.16	12995.93	0.18	191
192	74	0.58	56230.22	0.79	192
193	42	0.33	23569.48	0.33	193
194	39	0.31	29194.84	0.41	194
195	305	2.40	149494.20	2.11	195
196	47	0.37	35862.61	0.51	196
197	36	0.28	24350.79	0.34	197
198	75	0.59	41050.31	0.58	198
199	24	0.19	17384.18	0.25	199
200	369	2.91	200080.00	2.83	200
201	25	0.20	19035.78	0.27	201
202	33	0.26	16636.42	0.24	202
203	29	0.23	11252.90	0.16	203
204	37	0.29	14985.13	0.21	204
205	189	1.49	103344.20	1.46	205
206	26	0.20	10881.93	0.15	206
207	23	0.18	13228.51	0.19	207
208	44	0.35	23974.17	0.34	208
209	16	0.13	10023.54	0.14	209
210	286	2.25	151435.00	2.14	210
211	14	0.11	4742.97	0.07	211
212	32	0.25	26325.94	0.37	212
213	20	0.16	9641.67	0.14	213
214	25	0.20	12758.36	0.18	214
215	162	1.28	79591.63	1.12	215
216	13	0.10	13008.59	0.18	216
217	40	0.32	24188.54	0.34	217
218	34	0.27	25591.93	0.36	218
219	13	0.10	7117.57	0.10	219
220	254	2.00	153088.20	2.16	220
221	18	0.14	9954.39	0.14	221
222	21	0.17	14718.68	0.21	222
223	24	0.19	10248.56	0.14	223
224	16	0.13	10210.06	0.14	224
225	147	1.16	83399.12	1.18	225
226	11	0.09	7497.44	0.11	226
227	7	0.06	5704.53	0.08	227
228	29	0.23	13246.80	0.19	228
229	10	0.08	3716.41	0.05	229
230	165	1.30	95575.62	1.35	230
231	7	0.06	5455.38	0.08	231
232	13	0.10	9019.82	0.13	232
233	10	0.08	7390.19	0.10	233
234	8	0.06	4157.79	0.06	234
235	83	0.65	45176.76	0.64	235
236	10	0.08	6746.66	0.10	236

2007 HEALTH CARE SURVEY OF DOD BENEFICIARIES – QUARTER I

237	6	0.05	6192.17	0.09	237
238	13	0.10	6021.11	0.09	238
239	6	0.05	1568.12	0.02	239
240	114	0.90	65570.95	0.93	240
241	2	0.02	403.16	0.01	241
242	11	0.09	10524.61	0.15	242
243	17	0.13	12002.83	0.17	243
244	6	0.05	7398.16	0.10	244
245	53	0.42	30353.44	0.43	245
246	9	0.07	3806.47	0.05	246
247	6	0.05	1291.03	0.02	247
248	13	0.10	6768.84	0.10	248
249	5	0.04	2251.82	0.03	249
250	102	0.80	64010.12	0.90	250
251	2	0.02	793.70	0.01	251
252	11	0.09	5195.50	0.07	252
253	4	0.03	4409.89	0.06	253
254	6	0.05	3328.41	0.05	254
255	28	0.22	13350.71	0.19	255
256	4	0.03	2004.81	0.03	256
257	4	0.03	3093.89	0.04	257
258	6	0.05	3682.88	0.05	258
259	7	0.06	2154.53	0.03	259
260	56	0.44	32911.92	0.47	260
261	3	0.02	2394.06	0.03	261
262	4	0.03	2821.77	0.04	262
263	6	0.05	2416.76	0.03	263
264	3	0.02	1722.83	0.02	264
265	20	0.16	15005.64	0.21	265
266	5	0.04	2645.23	0.04	266
267	2	0.02	415.89	0.01	267
268	7	0.06	3808.54	0.05	268
270	28	0.22	10921.25	0.15	270
272	3	0.02	1251.12	0.02	272
273	3	0.02	3044.26	0.04	273
274	2	0.02	2170.12	0.03	274
275	31	0.24	18197.99	0.26	275
277	4	0.03	1101.66	0.02	277
278	5	0.04	2814.41	0.04	278
279	1	0.01	417.91	0.01	279
280	22	0.17	11178.40	0.16	280
281	1	0.01	577.71	0.01	281
282	1	0.01	9.06	0.00	282
284	1	0.01	91.36	0.00	284
285	13	0.10	6821.63	0.10	285
286	3	0.02	1969.40	0.03	286
287	1	0.01	1769.97	0.03	287
288	4	0.03	2665.58	0.04	288
289	1	0.01	826.83	0.01	289
290	10	0.08	4555.81	0.06	290
291	1	0.01	779.60	0.01	291
292	1	0.01	292.90	0.00	292
294	1	0.01	283.86	0.00	294
295	7	0.06	2010.08	0.03	295
296	1	0.01	180.11	0.00	296
297	2	0.02	928.63	0.01	297
298	2	0.02	1156.60	0.02	298
299	1	0.01	383.10	0.01	299

2007 HEALTH CARE SURVEY OF DOD BENEFICIARIES – QUARTER I

300	11	0.09	5821.67	0.08	300
302	3	0.02	4498.43	0.06	302
303	1	0.01	229.85	0.00	303
304	2	0.02	1847.86	0.03	304
305	4	0.03	1918.11	0.03	305
306	1	0.01	737.10	0.01	306
307	2	0.02	2427.01	0.03	307
310	6	0.05	2406.32	0.03	310
312	2	0.02	607.78	0.01	312
313	1	0.01	202.87	0.00	313
315	5	0.04	1666.94	0.02	315
320	5	0.04	2721.47	0.04	320
325	4	0.03	973.42	0.01	325
326	1	0.01	210.68	0.00	326
328	1	0.01	24.91	0.00	328
330	5	0.04	4591.75	0.06	330
331	1	0.01	94.78	0.00	331
335	3	0.02	852.08	0.01	335
340	4	0.03	785.30	0.01	340
345	1	0.01	189.00	0.00	345
346	1	0.01	919.49	0.01	346
348	2	0.02	358.67	0.01	348
349	1	0.01	187.48	0.00	349
350	5	0.04	4313.50	0.06	350
356	1	0.01	1262.99	0.02	356
360	1	0.01	1250.62	0.02	360
362	1	0.01	81.99	0.00	362
365	1	0.01	1066.32	0.02	365
380	1	0.01	259.42	0.00	380
399	1	0.01	144.54	0.00	399
465	1	0.01	826.83	0.01	465

H07070 - Are you Spanish, Hispanic, or Latino					
Value	Unweighted		Weighted		Formatted Value
	Count	Percent	Count	Percent	
.	333	2.63	218122.80	3.08	Did not answer
1	11262	88.79	6282638.00	88.78	No, Not Spanish, Hispanic, or Latino
2	423	3.33	250179.90	3.54	Yes, Mexican, Mexican American, Chicano
3	295	2.33	145803.20	2.06	Yes, Puerto Rican
4	29	0.23	18512.58	0.26	Yes, Cuban
5	342	2.70	161761.30	2.29	Yes, Other Spanish, Hispanic, or Latino

H07070A - No, Not Spanish, Hispanic, or Latino						
Value	Unweighted		Weighted		Formatted Value	
	Count	Percent	Count	Percent		
1	11269	88.84	6291042.00	88.89	Marked	
2	1415	11.16	785976.70	11.11	Not Marked	

H07070B - Yes, Mexican, Mexican American, Chicano						
Value	Unweighted		Weighted		Formatted Value	
	Count	Percent	Count	Percent		
1	423	3.33	250179.90	3.54	Marked	
2	12261	96.67	6826838.00	96.46	Not Marked	

H07070C - Yes, Puerto Rican						
Value	Unweighted		Weighted		Formatted Value	
	Count	Percent	Count	Percent		
1	300	2.37	148484.30	2.10	Marked	
2	12384	97.63	6928534.00	97.90	Not Marked	

H07070D - Yes, Cuban						
Value	Unweighted		Weighted		Formatted Value	
	Count	Percent	Count	Percent		
1	33	0.26	21655.17	0.31	Marked	
2	12651	99.74	7055363.00	99.69	Not Marked	

H07070E - Yes, Other Spanish, Hispanic, or Latino						
Value	Unweighted		Weighted		Formatted Value	
	Count	Percent	Count	Percent		
1	353	2.78	164899.80	2.33	Marked	
2	12331	97.22	6912118.00	97.67	Not Marked	

SREDA - Highest grade completed						
Value	Unweighted		Weighted		Formatted Value	
	Count	Percent	Count	Percent		
.	149	1.17	98010.25	1.38	Did not answer	
1	83	0.65	76911.42	1.09	8th grade or less	
2	221	1.74	212039.80	3.00	Some high school, but did not graduate	
3	2392	18.86	1739580.00	24.58	High school graduate or GED	
4	5242	41.33	3045321.00	43.03	Some college or 2-year degree	
5	2054	16.19	889378.20	12.57	4-year college graduate	
6	2543	20.05	1015778.00	14.35	More than 4-year college degree	

SRRACEA - Race: White						
Value	Unweighted		Weighted		Formatted Value	
	Count	Percent	Count	Percent		
1	9960	78.52	5691577.00	80.42	Marked	
2	2724	21.48	1385442.00	19.58	Not Marked	

SRRACEB - Race: Black or African American						
Value	Unweighted		Weighted		Formatted Value	
	Count	Percent	Count	Percent		
1	1307	10.30	694812.20	9.82	Marked	
2	11377	89.70	6382206.00	90.18	Not Marked	

SRRACEC - Race: American Indian or Alaska Native						
Value	Unweighted		Weighted		Formatted Value	
	Count	Percent	Count	Percent		
1	280	2.21	144739.00	2.05	Marked	
2	12404	97.79	6932279.00	97.95	Not Marked	

SRRACED - Race: Asian						
Value	Unweighted		Weighted		Formatted Value	
	Count	Percent	Count	Percent		
1	832	6.56	388507.80	5.49	Marked	
2	11852	93.44	6688510.00	94.51	Not Marked	

SRRACEE - Race: Native Hawaiian/other Pacific Islanders						
Value	Unweighted		Weighted		Formatted Value	
	Count	Percent	Count	Percent		
1	134	1.06	52837.00	0.75	Marked	
2	12550	98.94	7024181.00	99.25	Not Marked	

SRAGE - What is your age now?						
Value	Unweighted		Weighted		Formatted Value	
	Count	Percent	Count	Percent		
.	135	1.06	93641.85	1.32	Did not answer	
1	1149	9.06	1052423.00	14.87	18 to 24	
2	2275	17.94	1053756.00	14.89	25 to 34	
3	2943	23.20	989052.80	13.98	35 to 44	
4	2531	19.95	892293.30	12.61	45 to 54	
5	2524	19.90	1204898.00	17.03	55 to 64	
6	701	5.53	1058342.00	14.95	65 to 74	
7	426	3.36	732611.40	10.35	75 or older	

S07G18 - Self/Spouse/Parent reservist on active duty for more than 30 consecutive days in support of contingency operations in past year						
Value	Unweighted		Weighted		Formatted Value	
	Count	Percent	Count	Percent		
.	4781	37.69	2852298.00	40.30	Did not answer	
1	880	6.94	293374.20	4.15	Yes	
2	7023	55.37	3931346.00	55.55	No	

S07G19 - Reservist activated for contingency operations for more than 30 consecutive days in past year

Value	Unweighted		Weighted		Formatted Value
	Count	Percent	Count	Percent	
.	4815	37.96	2862300.00	40.44	Did not answer
C	490	3.86	288586.80	4.08	Should be skipped
N	6533	51.51	3642760.00	51.47	Valid skip
1	215	1.70	76287.10	1.08	Yes, reservist currently on active duty
2	300	2.37	115608.30	1.63	Yes, rsvrst prev actv dty-deactvatd
3	9	0.07	2231.30	0.03	No, rsvrst not on actv dty in pst yr
4	322	2.54	89245.54	1.26	No, I am not a reservist

S07G20 - Operation you were most recently activated in support of contingency operations

Value	Unweighted		Weighted		Formatted Value
	Count	Percent	Count	Percent	
.	4812	37.94	2862446.00	40.45	Did not answer
C	87	0.69	20569.43	0.29	Should be skipped
N	7267	57.29	4002254.00	56.55	Valid skip
1	476	3.75	175102.70	2.47	Oprtn Noble Eagle/Enduring/Iraqi Freedom
2	2	0.02	411.85	0.01	Bosnia
3	5	0.04	4095.41	0.06	Kosovo
4	35	0.28	12138.83	0.17	Another contingency Operation

S07G21 - When activated for contingency operation

Value	Unweighted		Weighted		Formatted Value
	Count	Percent	Count	Percent	
.	4813	37.95	2863217.00	40.46	Did not answer
C	75	0.59	14326.36	0.20	Should be skipped
N	7279	57.39	4008497.00	56.64	Valid skip
1	78	0.61	29888.37	0.42	Less than 6 months ago
2	114	0.90	37869.05	0.54	6 mnths to less than 12 mnths ago
3	325	2.56	123220.30	1.74	Twelve months ago or more

S07G22 - Length of time initial activation orders stated that this activation would last					
Value	Unweighted		Weighted		Formatted Value
	Count	Percent	Count	Percent	
.	4820	38.00	2863921.00	40.47	Did not answer
C	72	0.57	12588.56	0.18	Should be skipped
N	7282	57.41	4010235.00	56.67	Valid skip
1	64	0.50	22245.93	0.31	Less than 6 months
2	82	0.65	27448.75	0.39	6 mnths to less than 12 mnths
3	364	2.87	140579.40	1.99	Twelve months or more

S07G23 - Spouse/parent reservist activated for contingency operations for more than 30 consecutive days in past year					
Value	Unweighted		Weighted		Formatted Value
	Count	Percent	Count	Percent	
.	4826	38.05	2863937.00	40.47	Did not answer
C	447	3.52	263950.70	3.73	Should be skipped
N	6576	51.84	3667396.00	51.82	Valid skip
1	213	1.68	71718.70	1.01	Yes, reservist currently on active duty
2	188	1.48	41902.72	0.59	Yes, rsvrst prev actv dty-deactvatd
3	15	0.12	5119.70	0.07	No, rsvrst not on actv dty in pst yr
4	419	3.30	162994.10	2.30	No, my spouse/parent not a reservist

S07G24 - Contingency operation for which reservist spouse/parent was most recently activated					
Value	Unweighted		Weighted		Formatted Value
	Count	Percent	Count	Percent	
.	4826	38.05	2862294.00	40.44	Did not answer
C	41	0.32	13727.40	0.19	Should be skipped
N	7416	58.47	4085733.00	57.73	Valid skip
1	347	2.74	99525.59	1.41	Oprtn Noble Eagle/Enduring/Iraqi Freedom
2	1	0.01	209.26	0.00	Bosnia
3	7	0.06	2865.49	0.04	Kosovo
4	46	0.36	12664.14	0.18	Another contingency Operation

S07G25 -					
When was reservist spouse/parent first activated for this operation					
Value	Unweighted		Weighted		Formatted Value
	Count	Percent	Count	Percent	
.	4821	38.01	2861139.00	40.43	Did not answer
C	48	0.38	17959.87	0.25	Should be skipped
D	10	0.08	4680.48	0.07	Don't know
N	7409	58.41	4081500.00	57.67	Valid skip
1	62	0.49	17978.26	0.25	Less than 6 months ago
2	97	0.76	30127.89	0.43	6 mnths to less than 12 mnths ago
3	237	1.87	63632.70	0.90	Twelve months ago or more

S07G26 -					
Length of time initial activation orders stated that this contingency activation would last					
Value	Unweighted		Weighted		Formatted Value
	Count	Percent	Count	Percent	
.	4820	38.00	2859367.00	40.40	Did not answer
C	44	0.35	12804.22	0.18	Should be skipped
D	35	0.28	13905.68	0.20	Don't know
N	7413	58.44	4086656.00	57.75	Valid skip
1	29	0.23	6717.23	0.09	Less than 6 months
2	65	0.51	16755.29	0.24	6 mnths to less than 12 mnths
3	278	2.19	80812.53	1.14	Twelve months or more

S07G27 -					
Covered by civilian health insurance before becoming eligible for TRICARE					
Value	Unweighted		Weighted		Formatted Value
	Count	Percent	Count	Percent	
.	4782	37.70	2822724.00	39.89	Did not answer
C	445	3.51	258881.40	3.66	Should be skipped
N	6578	51.86	3672465.00	51.89	Valid skip
1	467	3.68	157847.80	2.23	Yes, through my own policy
2	145	1.14	42945.93	0.61	Yes, through reservist spouse policy
3	70	0.55	29398.82	0.42	Yes, through non-rsrvst in family
4	197	1.55	92755.68	1.31	No, I had no civilian coverage

**S07G28 -
Current health care coverage**

Value	Unweighted		Weighted		Formatted Value
	Count	Percent	Count	Percent	
.	4712	37.15	2773223.00	39.19	Did not answer
C	443	3.49	260843.00	3.69	Should be skipped
D	82	0.65	62581.00	0.88	Don't know
N	6580	51.88	3670503.00	51.87	Valid skip
1	507	4.00	162416.00	2.29	I use only TRICARE
2	137	1.08	52644.25	0.74	I use TRICARE and civilian coverage
3	223	1.76	94807.93	1.34	I use only civilian coverage

**S07G29A -
Don't use TRICARE: Greater choice of doctors with my civilian plan**

Value	Unweighted		Weighted		Formatted Value
	Count	Percent	Count	Percent	
.	4738	37.35	2815744.00	39.79	Did not answer
C	29	0.23	22482.52	0.32	Should be skipped
N	7677	60.53	4155796.00	58.72	Valid skip
1	69	0.54	29749.80	0.42	Marked
2	171	1.35	53245.97	0.75	Not Marked

**S07G29B -
Don't use TRICARE: Better customer service with civilian plan**

Value	Unweighted		Weighted		Formatted Value
	Count	Percent	Count	Percent	
.	4742	37.39	2822308.00	39.88	Did not answer
C	20	0.16	10431.61	0.15	Should be skipped
N	7686	60.60	4167847.00	58.89	Valid skip
1	42	0.33	13539.85	0.19	Marked
2	194	1.53	62891.41	0.89	Not Marked

**S07G29C -
Don't use TRICARE: Personal doctor is not available through TRICARE**

Value	Unweighted		Weighted		Formatted Value
	Count	Percent	Count	Percent	
.	4741	37.38	2820548.00	39.86	Did not answer
C	27	0.21	21825.52	0.31	Should be skipped
N	7679	60.54	4156453.00	58.73	Valid skip
1	61	0.48	20133.98	0.28	Marked
2	176	1.39	58057.12	0.82	Not Marked

**S07G29D -
Don't use TRICARE: TRICARE benefits are poor compared to civilian plan**

Value	Unweighted		Weighted		Formatted Value
	Count	Percent	Count	Percent	
.	4742	37.39	2820702.00	39.86	Did not answer
C	16	0.13	8050.70	0.11	Should be skipped
N	7690	60.63	4170228.00	58.93	Valid skip
1	42	0.33	16649.62	0.24	Marked
2	194	1.53	61388.02	0.87	Not Marked

**S07G29E -
Don't use TRICARE: It is easier to get care through civilian plan**

Value	Unweighted		Weighted		Formatted Value
	Count	Percent	Count	Percent	
.	4740	37.37	2819271.00	39.84	Did not answer
C	37	0.29	29791.76	0.42	Should be skipped
N	7669	60.46	4148487.00	58.62	Valid skip
1	105	0.83	34602.40	0.49	Marked
2	133	1.05	44865.97	0.63	Not Marked

**S07G29F -
Don't use TRICARE: Pay less for civilian care than would for TRICARE**

Value	Unweighted		Weighted		Formatted Value
	Count	Percent	Count	Percent	
.	4744	37.40	2823922.00	39.90	Did not answer
C	13	0.10	5700.93	0.08	Should be skipped
N	7693	60.65	4172578.00	58.96	Valid skip
1	48	0.38	14676.42	0.21	Marked
2	186	1.47	60140.98	0.85	Not Marked

S07G29G - Don't use TRICARE: No military facilities near me					
Value	Unweighted		Weighted		Formatted Value
	Count	Percent	Count	Percent	
.	4743	37.39	2823742.00	39.90	Did not answer
C	20	0.16	16889.51	0.24	Should be skipped
N	7686	60.60	4161389.00	58.80	Valid skip
1	60	0.47	21141.18	0.30	Marked
2	175	1.38	53856.33	0.76	Not Marked

S07G29H - Don't use TRICARE: Prefer civilian doctors					
Value	Unweighted		Weighted		Formatted Value
	Count	Percent	Count	Percent	
.	4740	37.37	2819442.00	39.84	Did not answer
C	22	0.17	16955.65	0.24	Should be skipped
N	7684	60.58	4161323.00	58.80	Valid skip
1	40	0.32	17302.09	0.24	Marked
2	198	1.56	61995.31	0.88	Not Marked

S07G29I - Don't use TRICARE: Prefer civilian hospitals					
Value	Unweighted		Weighted		Formatted Value
	Count	Percent	Count	Percent	
.	4742	37.39	2821605.00	39.87	Did not answer
C	21	0.17	14051.49	0.20	Should be skipped
N	7685	60.59	4164227.00	58.84	Valid skip
1	34	0.27	13119.77	0.19	Marked
2	202	1.59	64014.57	0.90	Not Marked

S07G29J - Don't use TRICARE: Happy with civilian plan and have no reason to change					
Value	Unweighted		Weighted		Formatted Value
	Count	Percent	Count	Percent	
.	4739	37.36	2816239.00	39.79	Did not answer
C	19	0.15	18314.92	0.26	Should be skipped
N	7687	60.60	4159964.00	58.78	Valid skip
1	102	0.80	37306.02	0.53	Marked
2	137	1.08	45194.05	0.64	Not Marked

S07G29K - Don't use TRICARE: Another reason					
Value	Unweighted		Weighted		Formatted Value
	Count	Percent	Count	Percent	
.	4739	37.36	2819241.00	39.84	Did not answer
C	52	0.41	32429.63	0.46	Should be skipped
N	7654	60.34	4145849.00	58.58	Valid skip
1	58	0.46	21329.98	0.30	Marked
2	181	1.43	58168.18	0.82	Not Marked

S07G30 - Self/policy holder now pay all/part of the premium for your civilian health insurance					
Value	Unweighted		Weighted		Formatted Value
	Count	Percent	Count	Percent	
.	4726	37.26	2783939.00	39.34	Did not answer
C	255	2.01	181262.10	2.56	Should be skipped
D	39	0.31	30508.41	0.43	Don't know
N	7275	57.36	3912500.00	55.28	Valid skip
1	69	0.54	38270.93	0.54	Yes, we pay all
2	93	0.73	40423.17	0.57	Yes, we pay part
3	227	1.79	90114.23	1.27	No, we pay nothing

S07G31 - Problem getting information about TRICARE benefits once become eligible for TRICARE					
Value	Unweighted		Weighted		Formatted Value
	Count	Percent	Count	Percent	
.	4717	37.19	2781710.00	39.31	Did not answer
C	467	3.68	286752.20	4.05	Should be skipped
N	6666	52.55	3701346.00	52.30	Valid skip
1	120	0.95	41467.60	0.59	A big problem
2	218	1.72	75191.90	1.06	A small problem
3	496	3.91	190550.60	2.69	Not a problem

S07G32 - Is personal doctor a civilian					
Value	Unweighted		Weighted		Formatted Value
	Count	Percent	Count	Percent	
.	4712	37.15	2775000.00	39.21	Did not answer
C	474	3.74	291489.30	4.12	Should be skipped
N	6694	52.78	3707218.00	52.38	Valid skip
1	672	5.30	263687.00	3.73	Yes
2	132	1.04	39624.75	0.56	No

**S07G33 -
Personal doctor accepts TRICARE**

Value	Unweighted		Weighted		Formatted Value
	Count	Percent	Count	Percent	
.	4719	37.20	2775705.00	39.22	Did not answer
C	349	2.75	220667.70	3.12	Should be skipped
D	139	1.10	65352.61	0.92	Don't know
N	6951	54.80	3817664.00	53.94	Valid skip
1	452	3.56	170988.50	2.42	Yes
2	74	0.58	26640.78	0.38	No

**S07G34 -
Difficult to see personal doctor once become eligible for TRICARE**

Value	Unweighted		Weighted		Formatted Value
	Count	Percent	Count	Percent	
.	4797	37.82	2819006.00	39.83	Did not answer
C	392	3.09	233498.40	3.30	Should be skipped
N	6795	53.57	3770433.00	53.28	Valid skip
1	112	0.88	42242.19	0.60	It is now more difficult
2	74	0.58	31788.92	0.45	It is now less difficult
3	514	4.05	180050.10	2.54	It is about the same

**S07G35 -
Difficult to see specialist once become eligible for TRICARE**

Value	Unweighted		Weighted		Formatted Value
	Count	Percent	Count	Percent	
.	4763	37.55	2802626.00	39.60	Did not answer
C	454	3.58	269487.40	3.81	Should be skipped
N	6833	53.87	3787277.00	53.52	Valid skip
1	154	1.21	43523.19	0.61	It is now more difficult
2	76	0.60	29998.05	0.42	It is now less difficult
3	404	3.19	144106.70	2.04	It is about the same

**S07G36 -
Self or a reservist in immediate family deactivated after 11/6/03**

Value	Unweighted		Weighted		Formatted Value
	Count	Percent	Count	Percent	
.	4753	37.47	2807072.00	39.66	Did not answer
C	447	3.52	264023.80	3.73	Should be skipped
D	77	0.61	33277.07	0.47	Don't know
N	6576	51.84	3667323.00	51.82	Valid skip
1	396	3.12	128578.00	1.82	Yes
2	435	3.43	176744.60	2.50	No

**S07G37 -
As reservist/family member of reservist, eligible for TRICARE for any period of time immediately before the reservist reported to active duty**

Value	Unweighted		Weighted		Formatted Value
	Count	Percent	Count	Percent	
.	4751	37.46	2805893.00	39.65	Did not answer
C	246	1.94	113122.30	1.60	Should be skipped
N	7289	57.47	4028246.00	56.92	Valid skip
1	91	0.72	31922.90	0.45	Yes
2	248	1.96	69424.47	0.98	No
3	59	0.47	28409.65	0.40	Don't know

**S07G38 -
Length of time in days eligible for this coverage**

Value	Unweighted		Weighted		Formatted Value
	Count	Percent	Count	Percent	
.	4758	37.51	2806655.00	39.66	Did not answer
C	115	0.91	73027.50	1.03	Should be skipped
D	57	0.45	25964.55	0.37	Don't know
N	7723	60.89	4163800.00	58.84	Valid skip
0	1	0.01	9.13	0.00	0
1	2	0.02	549.61	0.01	1
2	2	0.02	598.38	0.01	2
5	1	0.01	96.68	0.00	5
12	1	0.01	247.11	0.00	12
20	1	0.01	52.90	0.00	20
29	1	0.01	30.30	0.00	29
30	8	0.06	2854.27	0.04	30
35	1	0.01	25.72	0.00	35
60	4	0.03	880.72	0.01	60
75	1	0.01	117.75	0.00	75
90	5	0.04	1387.71	0.02	90
98	2	0.02	404.82	0.01	98
99	1	0.01	316.19	0.00	99

S07G39 - Eligible for TRICARE coverage for any period of time after self/reservist in immediate family deactivated					
Value	Unweighted		Weighted		Formatted Value
	Count	Percent	Count	Percent	
.	4776	37.65	2822342.00	39.88	Did not answer
C	416	3.28	244208.80	3.45	Should be skipped
N	6607	52.09	3687138.00	52.10	Valid skip
1	511	4.03	170623.50	2.41	Yes
2	122	0.96	53868.22	0.76	No
3	252	1.99	98837.91	1.40	Don't know

ONTIME - Responded Within 8 weeks of Mail-Out					
Value	Unweighted		Weighted		Formatted Value
	Count	Percent	Count	Percent	
YES	12684	100.00	7077018.00	100.00	YES

FLAG_FIN - Final Disposition					
Value	Unweighted		Weighted		Formatted Value
	Count	Percent	Count	Percent	
1	12684	100.00	7077018.00	100.00	Returned survey

DUPFLAG - Multiple Response Indicator					
Value	Unweighted		Weighted		Formatted Value
	Count	Percent	Count	Percent	
NO	12539	98.86	6997679.00	98.88	NO
YES	145	1.14	79339.21	1.12	YES

FNSTATUS - Final Status					
Value	Unweighted		Weighted		Formatted Value
	Count	Percent	Count	Percent	
11	12684	100.00	7077018.00	100.00	Elig,return complete

KEYCOUNT - Number of Key Questions Answered						
Value	Unweighted		Weighted		Formatted Value	
	Count	Percent	Count	Percent		
14	5	0.04	5375.16	0.08	14	
15	4	0.03	1407.75	0.02	15	
16	3	0.02	3453.76	0.05	16	
17	17	0.13	8049.85	0.11	17	
18	6	0.05	3641.74	0.05	18	
19	15	0.12	16985.75	0.24	19	
20	37	0.29	30638.10	0.43	20	
21	21	0.17	13777.89	0.19	21	
22	69	0.54	58859.96	0.83	22	
23	169	1.33	96689.65	1.37	23	
24	201	1.58	127504.30	1.80	24	
25	414	3.26	273977.30	3.87	25	
26	1643	12.95	973563.80	13.76	26	
27	10080	79.47	5463093.00	77.19	27	

WEB - Web survey indicator					
Value	Unweighted		Weighted		Formatted Value
	Count	Percent	Count	Percent	
0	10661	84.05	6177884.00	87.30	No
1	2023	15.95	899134.70	12.70	Yes

N1 - Coding Scheme Note 1					
Value	Unweighted		Weighted		Formatted Value
	Count	Percent	Count	Percent	
1	12182	96.04	6763829.00	95.57	1
2	53	0.42	33051.98	0.47	2
3	354	2.79	213812.20	3.02	3
4	95	0.75	66324.82	0.94	4

N2 - Coding Scheme Note 2

Value	Unweighted		Weighted		Formatted Value
	Count	Percent	Count	Percent	
1	36	0.28	18310.60	0.26	1
2	622	4.90	522542.60	7.38	2
3	627	4.94	467249.20	6.60	3
4	976	7.69	754834.90	10.67	4
5	4983	39.29	2841372.00	40.15	5
6	12	0.09	13788.04	0.19	6
7	17	0.13	15121.08	0.21	7
8	12	0.09	7805.20	0.11	8
9	2	0.02	984.70	0.01	9
10	3	0.02	1161.29	0.02	10
11	203	1.60	99133.24	1.40	11
12	18	0.14	14140.16	0.20	12
13	232	1.83	100218.40	1.42	13
14	4887	38.53	2192401.00	30.98	14
15	54	0.43	27955.51	0.40	15

N3 - Coding Scheme Note 3

Value	Unweighted		Weighted		Formatted Value
	Count	Percent	Count	Percent	
1	6957	54.85	3966380.00	56.05	1
2	53	0.42	32960.18	0.47	2
3	173	1.36	99395.87	1.40	3
4	5468	43.11	2957269.00	41.79	4
5	33	0.26	21012.56	0.30	5

N4 - Coding Scheme Note 4

Value	Unweighted		Weighted		Formatted Value
	Count	Percent	Count	Percent	
1	6750	53.22	3906086.00	55.19	1
2	8	0.06	3720.02	0.05	2
3	119	0.94	88746.12	1.25	3
4	5750	45.33	3043919.00	43.01	4
5	57	0.45	34547.43	0.49	5

**N5 -
Coding Scheme Note 5**

Value	Unweighted		Weighted		Formatted Value
	Count	Percent	Count	Percent	
1	7340	57.87	4132183.00	58.39	1
2	25	0.20	15629.74	0.22	2
3	192	1.51	118531.70	1.67	3
4	5096	40.18	2798087.00	39.54	4
5	31	0.24	12586.19	0.18	5

**N6 -
Coding Scheme Note 6**

Value	Unweighted		Weighted		Formatted Value
	Count	Percent	Count	Percent	
1	164	1.29	101219.70	1.43	1
2	17	0.13	13778.68	0.19	2
3	31	0.24	29369.75	0.42	3
4	5087	40.11	2843068.00	40.17	4
5	47	0.37	28985.61	0.41	5
6	268	2.11	155707.10	2.20	6
7	7019	55.34	3865765.00	54.62	7
8	51	0.40	39124.61	0.55	8

**N7 -
Coding Scheme Note 7**

Value	Unweighted		Weighted		Formatted Value
	Count	Percent	Count	Percent	
1	327	2.58	234527.20	3.31	1
2	10	0.08	5635.25	0.08	2
3	21	0.17	9906.14	0.14	3
4	9751	76.88	5273790.00	74.52	4
5	17	0.13	13029.59	0.18	5
6	163	1.29	115778.50	1.64	6
7	2345	18.49	1378851.00	19.48	7
8	50	0.39	45500.95	0.64	8

**N8 -
Coding Scheme Note 8**

Value	Unweighted		Weighted		Formatted Value
	Count	Percent	Count	Percent	
1	1934	15.25	1140857.00	16.12	1
2	2	0.02	1037.63	0.01	2
3	10675	84.16	5878161.00	83.06	3
4	10	0.08	10169.42	0.14	4
5	63	0.50	46793.38	0.66	5

**N9 -
Coding Scheme Note 9**

Value	Unweighted		Weighted		Formatted Value
	Count	Percent	Count	Percent	
1	1936	15.26	1141894.00	16.14	1
2	8976	70.77	4950766.00	69.96	2
4	209	1.65	121712.50	1.72	4
5	1451	11.44	772612.90	10.92	5
6	112	0.88	90032.60	1.27	6

**N10 -
Coding Scheme Note 10**

Value	Unweighted		Weighted		Formatted Value
	Count	Percent	Count	Percent	
1	1936	15.26	1141894.00	16.14	1
2	4194	33.07	1781496.00	25.17	2
4	839	6.61	554378.40	7.83	4
5	5585	44.03	3491257.00	49.33	5
6	130	1.02	107992.40	1.53	6

**N11 -
Coding Scheme Note 11**

Value	Unweighted		Weighted		Formatted Value
	Count	Percent	Count	Percent	
1	6185	48.76	3761673.00	53.15	1
2	40	0.32	21764.89	0.31	2
3	323	2.55	199693.10	2.82	3
4	4673	36.84	2299503.00	32.49	4
5	1379	10.87	742479.00	10.49	5
6	84	0.66	51905.22	0.73	6

N12 - Coding Scheme Note 12

Value	Unweighted		Weighted		Formatted Value
	Count	Percent	Count	Percent	
1	4288	33.81	2215655.00	31.31	1
2	22	0.17	18264.53	0.26	2
3	258	2.03	161161.00	2.28	3
4	8026	63.28	4619693.00	65.28	4
5	90	0.71	62243.99	0.88	5

N13 - Coding Scheme Note 13

Value	Unweighted		Weighted		Formatted Value
	Count	Percent	Count	Percent	
1	4556	35.92	2224111.00	31.43	1
2	23	0.18	16613.59	0.23	2
3	205	1.62	131501.90	1.86	3
4	7817	61.63	4648702.00	65.69	4
5	83	0.65	56090.26	0.79	5

N14 - Coding Scheme Note 14

Value	Unweighted		Weighted		Formatted Value
	Count	Percent	Count	Percent	
1	3422	26.98	1673771.00	23.65	1
2	51	0.40	33837.35	0.48	2
3	1188	9.37	799980.50	11.30	3
4	7968	62.82	4536301.00	64.10	4
5	55	0.43	33128.36	0.47	5

**N15A1 -
Coding Scheme Note 15A1**

Value	Unweighted		Weighted		Formatted Value
	Count	Percent	Count	Percent	
1	154	1.21	46233.75	0.65	1
2	328	2.59	91074.71	1.29	2
3	533	4.20	193266.20	2.73	3
4	15	0.12	8498.80	0.12	4
5	4	0.03	534.46	0.01	5
6	6816	53.74	3848188.00	54.38	6
7	4781	37.69	2852298.00	40.30	7
8	47	0.37	30861.22	0.44	8
9	6	0.05	6063.84	0.09	9

**N15A2 -
Coding Scheme Note 15A2**

Value	Unweighted		Weighted		Formatted Value
	Count	Percent	Count	Percent	
1	7023	55.37	3931346.00	55.55	1
2	515	4.06	191895.40	2.71	2
3	331	2.61	91476.85	1.29	3
4	4815	37.96	2862300.00	40.44	4

**N15A3 -
Coding Scheme Note 15A3**

Value	Unweighted		Weighted		Formatted Value
	Count	Percent	Count	Percent	
1	7023	55.37	3931346.00	55.55	1
2	401	3.16	113621.40	1.61	2
3	434	3.42	168113.80	2.38	3
4	4826	38.05	2863937.00	40.47	4

N15A4 - Coding Scheme Note 15A4

Value	Unweighted		Weighted		Formatted Value
	Count	Percent	Count	Percent	
1	7023	55.37	3931346.00	55.55	1
2	208	1.64	82044.79	1.16	2
3	507	4.00	162416.00	2.29	3
4	176	1.39	84516.41	1.19	4
5	15	0.12	12763.14	0.18	5
6	43	0.34	30708.84	0.43	6
7	4712	37.15	2773223.00	39.19	7

N15A5 - Coding Scheme Note 15A5

Value	Unweighted		Weighted		Formatted Value
	Count	Percent	Count	Percent	
1	7035	55.46	3939404.00	55.66	1
2	9	0.07	5163.96	0.07	2
3	672	5.30	263687.00	3.73	3
4	132	1.04	39624.75	0.56	4
5	124	0.98	54138.69	0.76	5
6	4712	37.15	2775000.00	39.21	6

N15A6 - Coding Scheme Note 15A6

Value	Unweighted		Weighted		Formatted Value
	Count	Percent	Count	Percent	
1	7023	55.37	3931346.00	55.55	1
2	93	0.73	33118.86	0.47	2
3	303	2.39	95459.18	1.35	3
4	512	4.04	210021.70	2.97	4
5	4753	37.47	2807072.00	39.66	5

N16 -

Coding Scheme Note 16

Value	Unweighted		Weighted		Formatted Value
	Count	Percent	Count	Percent	
1	1879	14.81	1081694.00	15.28	1
2	2663	20.99	1745113.00	24.66	2
3	287	2.26	184359.30	2.61	3
4	10	0.08	7380.01	0.10	4
5	2	0.02	1346.55	0.02	5
6	16	0.13	11706.19	0.17	6
8	85	0.67	66762.30	0.94	8
9	20	0.16	16283.89	0.23	9
10	7458	58.80	3775821.00	53.35	10
12	8	0.06	4315.76	0.06	12
13	1	0.01	808.96	0.01	13
14	254	2.00	181247.00	2.56	14
15	1	0.01	180.11	0.00	15

N17A -

Coding Scheme Note 17A

Value	Unweighted		Weighted		Formatted Value
	Count	Percent	Count	Percent	
1	23	0.18	12983.05	0.18	1
2	163	1.29	109950.60	1.55	2
3	13	0.10	7060.62	0.10	3
4	142	1.12	110426.60	1.56	4
8	5784	45.60	3357240.00	47.44	8
9	7	0.06	4307.02	0.06	9
10	215	1.70	169578.10	2.40	10
11	6333	49.93	3301382.00	46.65	11
13	4	0.03	4090.55	0.06	13

N17B -

Coding Scheme Note 17B

Value	Unweighted		Weighted		Formatted Value
	Count	Percent	Count	Percent	
1	5926	46.72	3467666.00	49.00	1
2	228	1.80	176638.70	2.50	2
3	6530	51.48	3432713.00	48.51	3

N18 - Coding Scheme Note 18						
Value	Unweighted		Weighted		Formatted Value	
	Count	Percent	Count	Percent		
1	6154	48.52	3644305.00	51.49	1	
2	3884	30.62	2173037.00	30.71	2	
3	2458	19.38	1136110.00	16.05	3	
4	11	0.09	4397.01	0.06	4	
5	43	0.34	29816.96	0.42	5	
6	134	1.06	89351.31	1.26	6	

N19 - Coding Scheme Note 19						
Value	Unweighted		Weighted		Formatted Value	
	Count	Percent	Count	Percent		
1	6154	48.52	3644305.00	51.49	1	
2	45	0.35	19183.14	0.27	2	
4	75	0.59	32244.76	0.46	4	
5	75	0.59	35334.57	0.50	5	
6	476	3.75	226226.90	3.20	6	
7	5626	44.36	2934524.00	41.47	7	
12	233	1.84	185199.70	2.62	12	

MISS_1 - Count of: Violates Skip Pattern						
Value	Unweighted		Weighted		Formatted Value	
	Count	Percent	Count	Percent		
0	12684	100.00	7077018.00	100.00	0 times	

MISS_4 - Count of: Incomplete grid error						
Value	Unweighted		Weighted		Formatted Value	
	Count	Percent	Count	Percent		
0	12684	100.00	7077018.00	100.00	0 times	

MISS_5 -
Count of: Scalable response of Don't know

Value	Unweighted		Weighted		Formatted Value
	Count	Percent	Count	Percent	
0	9495	74.86	5276391.00	74.56	0 times
1	2276	17.94	1290821.00	18.24	1 time
2	744	5.87	404080.80	5.71	2 times
3	115	0.91	57574.20	0.81	3 times
4	40	0.32	31549.70	0.45	4 times
5	7	0.06	10136.50	0.14	5 times
6	5	0.04	1804.18	0.03	6 times
7	1	0.01	2507.46	0.04	7 times
8	1	0.01	2153.92	0.03	8 times

MISS_6 -
Count of: Not applicable - valid skip

Value	Unweighted		Weighted		Formatted Value
	Count	Percent	Count	Percent	
0	8813	69.48	4893786.00	69.15	0 times
1	2005	15.81	1089644.00	15.40	1 time
2	765	6.03	423405.80	5.98	2 times
3	402	3.17	229065.50	3.24	3 times
4	210	1.66	129554.80	1.83	4 times
5	124	0.98	78351.83	1.11	5 times
6	86	0.68	56953.82	0.80	6 times
7	45	0.35	31527.62	0.45	7 times
8	49	0.39	29790.88	0.42	8 times
9	40	0.32	21110.27	0.30	9 times
10	44	0.35	24512.04	0.35	10 times
11	28	0.22	20175.52	0.29	11 times
12	18	0.14	10215.88	0.14	12 times
13	8	0.06	7412.92	0.10	13 times
14	5	0.04	1250.65	0.02	14 times
15	4	0.03	2475.08	0.03	15 times
16	7	0.06	6429.94	0.09	16 times
17	7	0.06	3440.23	0.05	17 times
18	3	0.02	789.01	0.01	18 times
19	4	0.03	3297.31	0.05	19 times
20	5	0.04	5397.15	0.08	20 times
21	3	0.02	1303.68	0.02	21 times
22	3	0.02	2284.45	0.03	22 times
23	1	0.01	2153.92	0.03	23 times
24	1	0.01	9.13	0.00	24 times
25	1	0.01	136.58	0.00	25 times
27	1	0.01	411.74	0.01	27 times
30	2	0.02	2132.63	0.03	30 times

MISS_7 -						
Count of: Out-of-range error						
Value	Unweighted		Weighted		Formatted Value	
	Count	Percent	Count	Percent		
0	12313	97.08	6812852.00	96.27	0 times	
1	361	2.85	250459.00	3.54	1 time	
2	10	0.08	13707.21	0.19	2 times	

MISS_8 -						
Count of: Multiple response error						
Value	Unweighted		Weighted		Formatted Value	
	Count	Percent	Count	Percent		
0	12684	100.00	7077018.00	100.00	0 times	

MISS_9 -

Count of: No response - invalid skip

Value	Unweighted		Weighted		Formatted Value
	Count	Percent	Count	Percent	
0	1	0.01	271.26	0.00	0 times
1	1	0.01	455.96	0.01	1 time
2	1	0.01	126.58	0.00	2 times
3	1	0.01	272.82	0.00	3 times
4	1	0.01	117.75	0.00	4 times
5	3	0.02	1641.52	0.02	5 times
6	2	0.02	347.40	0.00	6 times
7	1	0.01	77.54	0.00	7 times
8	2	0.02	962.79	0.01	8 times
9	4	0.03	2851.85	0.04	9 times
10	4	0.03	1381.86	0.02	10 times
11	9	0.07	5139.84	0.07	11 times
12	6	0.05	2916.19	0.04	12 times
13	8	0.06	2023.84	0.03	13 times
14	18	0.14	7169.91	0.10	14 times
15	22	0.17	6427.87	0.09	15 times
16	22	0.17	12804.00	0.18	16 times
17	18	0.14	6304.91	0.09	17 times
18	18	0.14	9956.35	0.14	18 times
19	18	0.14	6308.27	0.09	19 times
20	22	0.17	9296.04	0.13	20 times
21	24	0.19	7856.87	0.11	21 times
22	40	0.32	16811.45	0.24	22 times
23	28	0.22	7879.73	0.11	23 times
24	37	0.29	17371.51	0.25	24 times
25	57	0.45	26055.87	0.37	25 times
26	47	0.37	17777.47	0.25	26 times
27	59	0.47	17596.48	0.25	27 times
28	66	0.52	22685.52	0.32	28 times
29	56	0.44	23289.57	0.33	29 times
30	82	0.65	30206.93	0.43	30 times
31	66	0.52	25124.79	0.36	31 times
32	73	0.58	28876.92	0.41	32 times
33	76	0.60	37860.11	0.53	33 times
34	82	0.65	37510.08	0.53	34 times
35	103	0.81	62281.09	0.88	35 times
36	123	0.97	59963.68	0.85	36 times
37	175	1.38	87940.23	1.24	37 times
38	276	2.18	158665.50	2.24	38 times
39	351	2.77	190401.40	2.69	39 times
40 -- 97	10681	84.21	6124009.00	86.53	40 or more times

MISS_TOT - Total number of missing responses						
Value	Unweighted		Weighted		Formatted Value	
	Count	Percent	Count	Percent		
4	1	0.01	272.82	0.00	4 times	
5	1	0.01	455.96	0.01	5 times	
6	1	0.01	117.75	0.00	6 times	
8	2	0.02	347.40	0.00	8 times	
9	1	0.01	339.60	0.00	9 times	
10	2	0.02	137.44	0.00	10 times	
11	5	0.04	1169.60	0.02	11 times	
12	6	0.05	5646.88	0.08	12 times	
13	8	0.06	2680.76	0.04	13 times	
14	8	0.06	4588.49	0.06	14 times	
15	7	0.06	1549.28	0.02	15 times	
16	25	0.20	5493.34	0.08	16 times	
17	16	0.13	6664.86	0.09	17 times	
18	14	0.11	6297.76	0.09	18 times	
19	20	0.16	6323.45	0.09	19 times	
20	12	0.09	4853.73	0.07	20 times	
21	19	0.15	5484.72	0.08	21 times	
22	26	0.20	10269.41	0.15	22 times	
23	31	0.24	11659.48	0.16	23 times	
24	33	0.26	12873.87	0.18	24 times	
25	38	0.30	16974.76	0.24	25 times	
26	52	0.41	22403.84	0.32	26 times	
27	44	0.35	15661.22	0.22	27 times	
28	54	0.43	12803.31	0.18	28 times	
29	60	0.47	22140.87	0.31	29 times	
30	67	0.53	23792.36	0.34	30 times	
31	49	0.39	19760.83	0.28	31 times	
32	73	0.58	33102.63	0.47	32 times	
33	78	0.61	36707.29	0.52	33 times	
34	77	0.61	24476.62	0.35	34 times	
35	83	0.65	47966.10	0.68	35 times	
36	102	0.80	46627.71	0.66	36 times	
37	153	1.21	74254.36	1.05	37 times	
38	215	1.70	110394.90	1.56	38 times	
39	290	2.29	163687.60	2.31	39 times	
40 – 102	11011	86.81	6319037.00	89.29	40 or more times	

XENRLLMT - Enrollment in TRICARE Prime					
Value	Unweighted		Weighted		Formatted Value
	Count	Percent	Count	Percent	
.	453	3.57	56335.65	0.80	Missing/Unknown
1	4019	31.69	1698513.00	24.00	Active Duty - under 65
2	5123	40.39	1938229.00	27.39	Enrolled - under 65
3	2046	16.13	1612064.00	22.78	Not enrolled - under 65
4	800	6.31	1598266.00	22.58	Not enrolled - 65 or over
5	243	1.92	173609.70	2.45	Enrolled - 65 or over

XENR_PCM - Enrollment by PCM type					
Value	Unweighted		Weighted		Formatted Value
	Count	Percent	Count	Percent	
.	453	3.57	56335.65	0.80	Missing/Unknown
1	4019	31.69	1698513.00	24.00	Active Duty - under 65
2	3616	28.51	1246247.00	17.61	Enrolled - under 65, Mil PCM
3	1507	11.88	691982.70	9.78	Enrolled - under 65, Civ PCM
4	2046	16.13	1612064.00	22.78	Not enrolled - under 65
5	800	6.31	1598266.00	22.58	Not enrolled - 65 or over
6	227	1.79	144331.10	2.04	Enrolled - 65 or over, Mil PCM
7	16	0.13	29278.61	0.41	Enrolled - 65 or over, Civ PCM

XINS_COV - Insurance Coverage					
Value	Unweighted		Weighted		Formatted Value
	Count	Percent	Count	Percent	
.	365	2.88	238111.80	3.36	Missing/Unknown
1	4019	31.69	1698513.00	24.00	Prime-under 65 Active Duty
2	4695	37.02	1784711.00	25.22	Prime-under 65 Non-active Duty
3	732	5.77	536013.70	7.57	Standard/Extra
4	978	7.71	1478763.00	20.90	Medicare
5	1249	9.85	1033313.00	14.60	Other Insurance
6	23	0.18	18140.31	0.26	Prime,65 or over
7	57	0.45	29270.17	0.41	TRICARE Plus
8	242	1.91	242972.20	3.43	Veterans Administration (VA)
9	324	2.55	17210.15	0.24	TRICARE Reserve Select

XBENCAT - Beneficiary Category					
Value	Unweighted		Weighted		Formatted Value
	Count	Percent	Count	Percent	
.	5	0.04	8403.53	0.12	.
1	3255	25.66	1402242.00	19.81	Active Duty
2	2058	16.23	811809.30	11.47	Dependent of Active Duty
3	636	5.01	226832.80	3.21	Active Reservist
4	470	3.71	157986.60	2.23	Dependent of Active Reservist
5	348	2.74	80107.18	1.13	Inactive Reservist
6	267	2.11	33869.03	0.48	Dependent of Inactive Reservist
7	4532	35.73	2546451.00	35.98	Retired or dependent<65
8	1113	8.77	1809317.00	25.57	Retired or dependent>65

XENR_RSV - Enrollment by PCM type - Reservist					
Value	Unweighted		Weighted		Formatted Value
	Count	Percent	Count	Percent	
.	453	3.57	56335.65	0.80	Missing/Unknown
1	3255	25.66	1402242.00	19.81	Active Duty - under 65
2	3616	28.51	1246247.00	17.61	Enrolled - under 65, Mil PCM
3	1507	11.88	691982.70	9.78	Enrolled - under 65, Civ PCM
4	2046	16.13	1612064.00	22.78	Not enrolled - under 65
5	800	6.31	1598266.00	22.58	Not enrolled - 65 or over
6	227	1.79	144331.10	2.04	Enrolled - 65 or over, Mil PCM
7	16	0.13	29278.61	0.41	Enrolled - 65 or over, Civ PCM
8	764	6.02	296271.70	4.19	Reservists - under 65

XINS_RSV - Insurance Coverage - Reservist					
Value	Unweighted		Weighted		Formatted Value
	Count	Percent	Count	Percent	
.	365	2.88	238111.80	3.36	Missing/Unknown
1	3255	25.66	1402242.00	19.81	Prime-under 65 Active Duty
2	4695	37.02	1784711.00	25.22	Prime-under 65 Non-active Duty
3	732	5.77	536013.70	7.57	Standard/Extra
4	978	7.71	1478763.00	20.90	Medicare
5	1249	9.85	1033313.00	14.60	Other Insurance
6	23	0.18	18140.31	0.26	Prime,65 or over
7	57	0.45	29270.17	0.41	TRICARE Plus
8	242	1.91	242972.20	3.43	Veterans Administration (VA)
9	324	2.55	17210.15	0.24	TRICARE Reserve Select
10	764	6.02	296271.70	4.19	Prime-under 65 Reservists

XREGION - Region					
Value	Unweighted		Weighted		Formatted Value
	Count	Percent	Count	Percent	
.	731	5.76	81509.33	1.15	Missing data
1	1582	12.47	956006.40	13.51	Northeast
2	1047	8.25	703646.90	9.94	Mid-Atlantic
3	1295	10.21	879238.10	12.42	Southeast
4	1072	8.45	547268.90	7.73	GulfSouth
5	767	6.05	589318.00	8.33	Heartland
6	1315	10.37	820629.90	11.60	Southwest
7	531	4.19	296734.40	4.19	Central 7
8	1410	11.12	654502.90	9.25	Central 8
9	876	6.91	471004.30	6.66	Southern California
10	316	2.49	214110.00	3.03	Golden Gate
11	483	3.81	318708.70	4.50	Northwest
12	155	1.22	110469.10	1.56	Hawaii
13	454	3.58	178041.90	2.52	Europe
14	394	3.11	136997.80	1.94	Western Pacific Command
15	128	1.01	47758.80	0.67	TRICARE Latin America
16	128	1.01	71072.81	1.00	Alaska

XTNEXREG - TRICARE Next Generation of Contracts Region grouping					
Value	Unweighted		Weighted		Formatted Value
	Count	Percent	Count	Percent	
.	731	5.76	81509.33	1.15	Missing Data
1	3396	26.77	2248971.00	31.78	North
2	3682	29.03	2247137.00	31.75	South
3	3899	30.74	2136602.00	30.19	West
4	976	7.69	362798.40	5.13	Overseas

CONUS - CONUS/OCONUS Indicator					
Value	Unweighted		Weighted		Formatted Value
	Count	Percent	Count	Percent	
.	731	5.76	81509.33	1.15	Invalid/Missing
0	976	7.69	362798.40	5.13	Not in CONUS
1	10977	86.54	6632711.00	93.72	In CONUS

XOCONUS - Overseas Europe/Pacific/Latin Indicator					
Value	Unweighted		Weighted		Formatted Value
	Count	Percent	Count	Percent	
.	11708	92.31	6714220.00	94.87	In Conus/Missing Region
1	454	3.58	178041.90	2.52	Europe
2	394	3.11	136997.80	1.94	Western Pacific
3	128	1.01	47758.80	0.67	Latin America

OUTCATCH - Out of Catchment Area Indicator					
Value	Unweighted		Weighted		Formatted Value
	Count	Percent	Count	Percent	
0	8627	68.01	3995278.00	56.45	Catchment areas
1	4057	31.99	3081740.00	43.55	Out of catchment areas

XSEXA - Male or Female (Recode)					
Value	Unweighted		Weighted		Formatted Value
	Count	Percent	Count	Percent	
1	6154	48.52	3644305.00	51.49	Male
2	6530	51.48	3432713.00	48.51	Female

XBMI - Body Mass Index					
Value	Unweighted		Weighted		Formatted Value
	Count	Percent	Count	Percent	
.	454	3.58	321515.50	4.54	Missing
7.800 -- 21.700	1567	12.35	898222.50	12.69	Minimum to 10th Percentile
21.800 -- 23.400	1344	10.60	745500.40	10.53	>10th to 25th Percentile
23.500 -- 27.000	3862	30.45	2081389.00	29.41	>25th to 50th Percentile
27.100 -- 29.400	2304	18.16	1188726.00	16.80	>50th to 75th Percentile
29.500 -- 33.900	2076	16.37	1231925.00	17.41	>75th to 90th Percentile
34.000 -- 93.300	1077	8.49	609740.10	8.62	>90th to 100th Percentile

XBMICAT - Body Mass Index Category					
Value	Unweighted		Weighted		Formatted Value
	Count	Percent	Count	Percent	
.	454	3.58	321515.50	4.54	Missing Data
1	202	1.59	130272.20	1.84	Underweight
2	4198	33.10	2300767.00	32.51	Normal Weight
3	4974	39.21	2674192.00	37.79	Overweight
4	2538	20.01	1474211.00	20.83	Obese
5	318	2.51	176061.20	2.49	Morbidly Obese

XBNFGRP - Constructed Beneficiary Group					
Value	Unweighted		Weighted		Formatted Value
	Count	Percent	Count	Percent	
.	383	3.02	18894.26	0.27	Missing/Unknown
1	4019	31.69	1698513.00	24.00	Active Duty <65
2	2632	20.75	995438.90	14.07	Family of Active <65
3	4607	36.32	2592296.00	36.63	Ret/Surv/Fam <65
4	1043	8.22	1771876.00	25.04	Ret/Surv/Fam 65+

XSERVAFF - Service Affiliation					
Value	Unweighted		Weighted		Formatted Value
	Count	Percent	Count	Percent	
1	2392	18.86	1485433.00	20.99	Army
2	3658	28.84	1233814.00	17.43	Air Force
3	2381	18.77	1215321.00	17.17	Navy
4	4253	33.53	3142450.00	44.40	Other

KMILOFFC - Office wait of 15 min or more at military facility					
Value	Unweighted		Weighted		Formatted Value
	Count	Percent	Count	Percent	
.	7192	56.70	5015388.00	70.87	Missing/Unknown/NA
1	2586	20.39	1035244.00	14.63	Yes
2	2906	22.91	1026387.00	14.50	No

KCIVOFFC - Office wait of 15 min or more at civilian facility					
Value	Unweighted		Weighted		Formatted Value
	Count	Percent	Count	Percent	
.	7731	60.95	3410015.00	48.18	Missing/Unknown/NA
1	2159	17.02	1503842.00	21.25	Yes
2	2794	22.03	2163161.00	30.57	No

KBGPRB1 - Big problem getting referrals to specialist					
Value	Unweighted		Weighted		Formatted Value
	Count	Percent	Count	Percent	
.	5899	46.51	3257644.00	46.03	Missing/Unknown/NA
1	879	6.93	390091.60	5.51	Yes
2	5906	46.56	3429282.00	48.46	No

KBGPRB2 - Big problem getting necessary care					
Value	Unweighted		Weighted		Formatted Value
	Count	Percent	Count	Percent	
.	3713	29.27	2138936.00	30.22	Missing/Unknown/NA
1	521	4.11	229223.00	3.24	Yes
2	8450	66.62	4708860.00	66.54	No

KMILOPQY - Outpatient visits to military facility					
Value	Unweighted		Weighted		Formatted Value
	Count	Percent	Count	Percent	
.	123	0.97	75203.63	1.06	No response
1	7017	55.32	4917837.00	69.49	None
2	814	6.42	288147.40	4.07	1 visit
3	1262	9.95	473295.90	6.69	2 visits
4	1157	9.12	427410.60	6.04	3 visits
5	859	6.77	326911.90	4.62	4 visits
6	1048	8.26	377068.60	5.33	5 to 9 visits
7	404	3.19	191143.60	2.70	10 or more visits

KCIVOPQY - Outpatient visits to civilian facility					
Value	Unweighted		Weighted		Formatted Value
	Count	Percent	Count	Percent	
.	135	1.06	101918.00	1.44	No response
1	7532	59.38	3251942.00	45.95	None
2	619	4.88	436190.00	6.16	1 visit
3	956	7.54	731411.00	10.34	2 visits
4	837	6.60	635619.60	8.98	3 visits
5	808	6.37	628495.20	8.88	4 visits
6	1142	9.00	833048.60	11.77	5 to 9 visits
7	655	5.16	458394.00	6.48	10 or more visits

KCIVINS - Beneficiary covered by civilian insurance					
Value	Unweighted		Weighted		Formatted Value
	Count	Percent	Count	Percent	
1	1743	13.74	1376158.00	19.45	Yes
2	10941	86.26	5700860.00	80.55	No

HP_PRNTL - Pregnant in last year received care in 1st trimester					
Value	Unweighted		Weighted		Formatted Value
	Count	Percent	Count	Percent	
.	12106	95.44	6807181.00	96.19	Missing/Unknown/3 mnts prg now
1	496	3.91	226231.00	3.20	Yes
2	82	0.65	43606.49	0.62	No

HP_MAMOG - Women age 40 and over mammography in past 2 years					
Value	Unweighted		Weighted		Formatted Value
	Count	Percent	Count	Percent	
.	8959	70.63	4995502.00	70.59	Missing/Unknown/NA
1	3096	24.41	1728937.00	24.43	Yes
2	629	4.96	352578.80	4.98	No

HP_MAM50 - Women age 50 and over mammography in past 2 years					
Value	Unweighted		Weighted		Formatted Value
	Count	Percent	Count	Percent	
.	10217	80.55	5439881.00	76.87	Missing/Unknown/NA
1	2121	16.72	1378259.00	19.48	Yes
2	346	2.73	258878.00	3.66	No

HP_PAP - All women Pap smear in last 3 years					
Value	Unweighted		Weighted		Formatted Value
	Count	Percent	Count	Percent	
.	6351	50.07	3775854.00	53.35	Missing/Unknown/NA
1	5624	44.34	2756364.00	38.95	Yes
2	709	5.59	544800.00	7.70	No

HP_BP - Blood pressure check in last 2 years know results					
Value	Unweighted		Weighted		Formatted Value
	Count	Percent	Count	Percent	
.	317	2.50	222008.70	3.14	Unknown
1	11455	90.31	6302604.00	89.06	Yes
2	912	7.19	552405.60	7.81	No

HP_FLU - Age 65 and older flu shot in last 12 months					
Value	Unweighted		Weighted		Formatted Value
	Count	Percent	Count	Percent	
.	11626	91.66	5361008.00	75.75	Missing/Unknown/NA
1	673	5.31	1112189.00	15.72	Yes
2	385	3.04	603820.70	8.53	No

HP_OBESE - Obese or morbidly obese					
Value	Unweighted		Weighted		Formatted Value
	Count	Percent	Count	Percent	
.	454	3.58	321515.50	4.54	Missing/Unknown/NA
1	2856	22.52	1650272.00	23.32	Yes
2	9374	73.90	5105231.00	72.14	No

HP_SMOKE - Advised to quit smoking in last 12 months					
Value	Unweighted		Weighted		Formatted Value
	Count	Percent	Count	Percent	
.	10691	84.29	5923680.00	83.70	Missing/Unknown/NA
1	1359	10.71	755074.10	10.67	Yes
2	634	5.00	398264.50	5.63	No

HP_SMOKH - Smoker under HEDIS definition					
Value	Unweighted		Weighted		Formatted Value
	Count	Percent	Count	Percent	
.	505	3.98	349211.30	4.93	Did not answer
1	2160	17.03	1251743.00	17.69	Yes
2	10019	78.99	5476064.00	77.38	No

HP_CESH - Had smoking cessation counseling - HEDIS					
Value	Unweighted		Weighted		Formatted Value
	Count	Percent	Count	Percent	
.	10709	84.43	5947285.00	84.04	Did not answer
1	1357	10.70	750959.00	10.61	Yes
2	618	4.87	378774.50	5.35	No

XCATCH - XCATCH - Catchment Area (Reporting)					
Value	Unweighted		Weighted		Formatted Value
	Count	Percent	Count	Percent	
1	75	0.59	8073.05	0.11	1
3	69	0.54	11418.95	0.16	3
4	76	0.60	12027.97	0.17	4
5	34	0.27	16490.10	0.23	5
6	61	0.48	29910.81	0.42	6
8	51	0.40	11546.53	0.16	8
9	55	0.43	20955.43	0.30	9
10	59	0.47	20592.15	0.29	10
13	73	0.58	12457.93	0.18	13
14	119	0.94	73125.45	1.03	14
18	61	0.48	6044.62	0.09	18
19	63	0.50	6516.08	0.09	19
24	91	0.72	108258.10	1.53	24
26	55	0.43	6528.75	0.09	26
28	55	0.43	23144.62	0.33	28
29	110	0.87	151200.60	2.14	29
30	47	0.37	28625.86	0.40	30
32	79	0.62	57618.36	0.81	32
33	92	0.73	47015.27	0.66	33
37	112	0.88	58665.49	0.83	37
38	95	0.75	71294.13	1.01	38
39	117	0.92	104358.60	1.47	39
42	97	0.76	55589.38	0.79	42
43	71	0.56	11067.00	0.16	43
45	77	0.61	26901.90	0.38	45

2007 HEALTH CARE SURVEY OF DOD BENEFICIARIES – QUARTER I

46	67	0.53	12589.29	0.18	46
47	85	0.67	49299.93	0.70	47
48	62	0.49	57195.93	0.81	48
49	65	0.51	61307.44	0.87	49
51	67	0.53	14544.00	0.21	51
52	78	0.61	85215.42	1.20	52
53	69	0.54	10190.88	0.14	53
55	93	0.73	49769.71	0.70	55
56	60	0.47	46301.52	0.65	56
57	55	0.43	27207.75	0.38	57
58	81	0.64	11768.34	0.17	58
60	62	0.49	64133.68	0.91	60
61	80	0.63	41414.13	0.59	61
62	53	0.42	12029.38	0.17	62
64	61	0.48	18548.73	0.26	64
66	95	0.75	48634.10	0.69	66
67	119	0.94	62405.38	0.88	67
68	81	0.64	7966.44	0.11	68
69	73	0.58	33221.09	0.47	69
73	66	0.52	32869.98	0.46	73
74	81	0.64	3713.29	0.05	74
75	57	0.45	21046.97	0.30	75
76	61	0.48	7865.35	0.11	76
77	62	0.49	7606.57	0.11	77
78	73	0.58	21514.15	0.30	78
79	80	0.63	53403.30	0.75	79
83	59	0.47	13593.00	0.19	83
86	79	0.62	29005.33	0.41	86
89	97	0.76	110756.10	1.57	89
90	20	0.16	10974.89	0.16	90
91	53	0.42	75133.44	1.06	91
92	78	0.61	27206.71	0.38	92
94	59	0.47	8244.15	0.12	94
95	100	0.79	48254.10	0.68	95
96	59	0.47	18952.28	0.27	96
98	65	0.51	30561.76	0.43	98
101	65	0.51	11223.09	0.16	101
103	86	0.68	55282.85	0.78	103
104	44	0.35	17285.20	0.24	104
105	65	0.51	33446.31	0.47	105
108	69	0.54	39847.81	0.56	108
109	98	0.77	77342.63	1.09	109
110	83	0.65	117976.20	1.67	110
112	64	0.50	9416.78	0.13	112
113	77	0.61	10715.84	0.15	113
117	93	0.73	77104.28	1.09	117
118	59	0.47	13838.68	0.20	118
119	62	0.49	14110.24	0.20	119
120	77	0.61	37338.25	0.53	120
121	93	0.73	40500.01	0.57	121
122	65	0.51	13292.03	0.19	122
123	129	1.02	101637.30	1.44	123
124	158	1.25	177038.30	2.50	124
125	130	1.02	117989.00	1.67	125
126	85	0.67	36118.90	0.51	126
127	54	0.43	20710.74	0.29	127
128	55	0.43	9246.63	0.13	128
129	68	0.54	7095.63	0.10	129

2007 HEALTH CARE SURVEY OF DOD BENEFICIARIES – QUARTER I

131	48	0.38	11886.58	0.17	131
231	71	0.56	8500.28	0.12	231
248	68	0.54	6453.46	0.09	248
252	80	0.63	16966.37	0.24	252
280	69	0.54	19372.86	0.27	280
287	27	0.21	14934.60	0.21	287
306	56	0.44	9786.05	0.14	306
310	72	0.57	6226.24	0.09	310
330	34	0.27	25122.62	0.35	330
356	27	0.21	13184.90	0.19	356
364	55	0.43	5063.26	0.07	364
366	74	0.58	15862.92	0.22	366
378	80	0.63	13797.99	0.19	378
385	75	0.59	16787.35	0.24	385
387	54	0.43	18288.22	0.26	387
405	69	0.54	9167.19	0.13	405
407	48	0.38	10630.47	0.15	407
508	94	0.74	15211.87	0.21	508
606	59	0.47	37058.77	0.52	606
607	60	0.47	32209.37	0.46	607
609	48	0.38	28487.77	0.40	609
612	47	0.37	28624.50	0.40	612
617	23	0.18	8089.81	0.11	617
620	72	0.57	10804.28	0.15	620
621	56	0.44	21897.20	0.31	621
622	70	0.55	26337.32	0.37	622
633	50	0.39	18573.53	0.26	633
638	32	0.25	15090.74	0.21	638
804	50	0.39	12424.00	0.18	804
805	62	0.49	9618.68	0.14	805
806	59	0.47	14573.56	0.21	806
6215	93	0.73	9636.63	0.14	6215
6223	61	0.48	26170.00	0.37	6223
7139	60	0.47	12417.00	0.18	7139
9101	15	0.12	9058.57	0.13	9101
9102	71	0.56	33546.75	0.47	9102
9104	19	0.15	8236.81	0.12	9104
9202	45	0.35	17623.18	0.25	9202
9204	21	0.17	9102.94	0.13	9204
9302	112	0.88	67986.65	0.96	9302
9304	17	0.13	9328.27	0.13	9304
9402	23	0.18	9281.01	0.13	9402
9403	23	0.18	9873.07	0.14	9403
9404	1	0.01	93.15	0.00	9404
9501	2	0.02	1131.96	0.02	9501
9502	36	0.28	15530.86	0.22	9502
9504	1	0.01	27.17	0.00	9504
9601	1	0.01	315.51	0.00	9601
9603	2	0.02	530.53	0.01	9603
9604	7	0.06	1927.19	0.03	9604
9901	1041	8.21	983091.00	13.89	9901
9902	1116	8.80	1116283.00	15.77	9902
9903	978	7.71	841477.90	11.89	9903
9904	922	7.27	140888.30	1.99	9904

POSTCELL - Poststratification cell for new weights					
Value	Unweighted		Weighted		Formatted Value
	Count	Percent	Count	Percent	
09001	121	0.95	5869.00	0.08	9001
09002	119	0.94	4945.89	0.07	9002
09003	136	1.07	5660.44	0.08	9003
09004	6	0.05	265.00	0.00	9004
10001	74	0.58	7464.00	0.11	10001
10003	69	0.54	11418.95	0.16	10003
10004	76	0.60	12027.97	0.17	10004
10005	32	0.25	14533.09	0.21	10005
10006	51	0.40	22989.99	0.32	10006
10008	51	0.40	11546.53	0.16	10008
10009	53	0.42	19588.00	0.28	10009
10010	56	0.44	18541.00	0.26	10010
10013	73	0.58	12457.93	0.18	10013
10014	68	0.54	27993.20	0.40	10014
10018	61	0.48	6044.62	0.09	10018
10019	63	0.50	6516.08	0.09	10019
10024	35	0.28	59491.05	0.84	10024
10026	55	0.43	6528.75	0.09	10026
10028	47	0.37	15394.64	0.22	10028
10029	41	0.32	83275.44	1.18	10029
10030	38	0.30	18407.15	0.26	10030
10032	53	0.42	35726.98	0.50	10032
10033	60	0.47	19865.28	0.28	10033
10037	73	0.58	24698.70	0.35	10037
10038	65	0.51	38964.00	0.55	10038
10039	56	0.44	45272.49	0.64	10039
10042	65	0.51	23743.46	0.34	10042
10043	71	0.56	11067.00	0.16	10043
10045	70	0.55	22638.52	0.32	10045
10046	65	0.51	11371.18	0.16	10046
10047	67	0.53	38410.72	0.54	10047
10048	44	0.35	35399.26	0.50	10048
10049	48	0.38	41791.24	0.59	10049
10051	67	0.53	14544.00	0.21	10051
10052	43	0.34	51078.49	0.72	10052
10053	67	0.53	8351.90	0.12	10053
10055	66	0.52	23131.01	0.33	10055
10056	37	0.29	26434.51	0.37	10056
10057	52	0.41	22365.90	0.32	10057
10058	81	0.64	11768.34	0.17	10058
10060	47	0.37	50683.00	0.72	10060
10061	64	0.50	27554.23	0.39	10061
10062	53	0.42	12029.38	0.17	10062
10064	57	0.45	15124.06	0.21	10064
10066	67	0.53	19451.11	0.27	10066
10067	85	0.67	34817.53	0.49	10067
10068	81	0.64	7966.44	0.11	10068
10069	70	0.55	31299.66	0.44	10069
10073	47	0.37	19351.39	0.27	10073
10074	81	0.64	3713.29	0.05	10074

2007 HEALTH CARE SURVEY OF DOD BENEFICIARIES – QUARTER I

10075	54	0.43	19875.73	0.28	10075
10076	61	0.48	7865.35	0.11	10076
10077	62	0.49	7606.57	0.11	10077
10078	70	0.55	19463.00	0.28	10078
10079	63	0.50	28250.57	0.40	10079
10083	59	0.47	13593.00	0.19	10083
10086	61	0.48	10628.19	0.15	10086
10089	49	0.39	72737.39	1.03	10089
10091	36	0.28	59084.94	0.83	10091
10092	66	0.52	16875.31	0.24	10092
10094	59	0.47	8244.15	0.12	10094
10095	74	0.58	25065.77	0.35	10095
10096	59	0.47	18952.28	0.27	10096
10098	55	0.43	24723.33	0.35	10098
10101	65	0.51	11223.09	0.16	10101
10103	58	0.46	15561.96	0.22	10103
10104	43	0.34	15131.28	0.21	10104
10105	52	0.41	19507.43	0.28	10105
10108	59	0.47	32449.85	0.46	10108
10109	61	0.48	33691.41	0.48	10109
10110	44	0.35	76572.76	1.08	10110
10112	64	0.50	9416.78	0.13	10112
10113	75	0.59	9497.73	0.13	10113
10117	56	0.44	43804.13	0.62	10117
10118	59	0.47	13838.68	0.20	10118
10119	61	0.48	13426.53	0.19	10119
10120	60	0.47	19889.94	0.28	10120
10121	68	0.54	17282.78	0.24	10121
10122	63	0.50	12011.08	0.17	10122
10123	73	0.58	53218.03	0.75	10123
10124	53	0.42	70770.22	1.00	10124
10125	62	0.49	66846.70	0.94	10125
10126	69	0.54	26400.93	0.37	10126
10127	46	0.36	15938.04	0.23	10127
10128	55	0.43	9246.63	0.13	10128
10129	68	0.54	7095.63	0.10	10129
10131	43	0.34	8578.61	0.12	10131
10231	71	0.56	8500.28	0.12	10231
10248	68	0.54	6453.46	0.09	10248
10252	80	0.63	16966.37	0.24	10252
10280	69	0.54	19372.86	0.27	10280
10306	56	0.44	9786.05	0.14	10306
10310	72	0.57	6226.24	0.09	10310
10330	34	0.27	25122.62	0.35	10330
10364	55	0.43	5063.26	0.07	10364
10366	74	0.58	15862.92	0.22	10366
10378	80	0.63	13797.99	0.19	10378
10385	75	0.59	16787.35	0.24	10385
10387	54	0.43	18288.22	0.26	10387
10405	69	0.54	9167.19	0.13	10405
10407	48	0.38	10630.47	0.15	10407
10508	94	0.74	15211.87	0.21	10508
10606	47	0.37	33966.15	0.48	10606
10607	43	0.34	28795.10	0.41	10607
10609	40	0.32	26537.05	0.37	10609
10612	38	0.30	26655.46	0.38	10612
10620	61	0.48	8549.04	0.12	10620
10621	39	0.31	19461.05	0.27	10621

2007 HEALTH CARE SURVEY OF DOD BENEFICIARIES – QUARTER I

10622	61	0.48	23331.94	0.33	10622
10633	46	0.36	17264.00	0.24	10633
10804	50	0.39	12424.00	0.18	10804
10805	60	0.47	9038.00	0.13	10805
10806	59	0.47	14573.56	0.21	10806
16215	93	0.73	9636.63	0.14	16215
16223	61	0.48	26170.00	0.37	16223
17139	60	0.47	12417.00	0.18	17139
19001	284	2.24	151075.30	2.13	19001
19002	252	1.99	92203.18	1.30	19002
19003	248	1.96	143286.90	2.02	19003
19004	187	1.47	80898.57	1.14	19004
29001	328	2.59	220533.00	3.12	29001
29002	297	2.34	294424.40	4.16	29002
29003	327	2.58	175216.10	2.48	29003
29004	574	4.53	6125.06	0.09	29004
39001	602	4.75	611873.90	8.65	39001
39002	571	4.50	504528.20	7.13	39002
39003	534	4.21	445283.10	6.29	39003
39004	367	2.89	77547.00	1.10	39004
49001	71	0.56	45473.73	0.64	49001
49002	75	0.59	45679.07	0.65	49002
49003	69	0.54	47415.31	0.67	49003
49004	12	0.09	5763.00	0.08	49004
59001	271	2.14	482135.70	6.81	59001
59002	275	2.17	595219.80	8.41	59002
59003	253	1.99	500182.30	7.07	59003
59004	18	0.14	52161.00	0.74	59004

FWRWT1 - Replicated/JackKnife Weight 1					
Value	Unweighted		Weighted		Formatted Value
	Count	Percent	Count	Percent	
0.000 -- 54.268	1282	10.11	148246.90	2.09	Minimum to 10th Percentile
54.911 -- 142.299	1883	14.85	184863.00	2.61	>10th to 25th Percentile
142.816 -- 304.310	3183	25.09	681500.20	9.63	>25th to 50th Percentile
304.907 -- 745.770	3165	24.95	1502076.00	21.22	>50th to 75th Percentile
747.994 -- 1388.412	1911	15.07	1918398.00	27.11	>75th to 90th Percentile
1391.182 -- 7975.262	1260	9.93	2641935.00	37.33	>90th to 100th Percentile

FWRWT2 - Replicated/JackKnife Weight 2					
Value	Unweighted		Weighted		Formatted Value
	Count	Percent	Count	Percent	
0.000 -- 54.662	1290	10.17	153356.80	2.17	Minimum to 10th Percentile
55.183 -- 144.424	1885	14.86	186660.70	2.64	>10th to 25th Percentile
144.518 -- 304.865	3169	24.98	679010.40	9.59	>25th to 50th Percentile
305.783 -- 750.137	3169	24.98	1505072.00	21.27	>50th to 75th Percentile
752.250 -- 1388.520	1910	15.06	1911631.00	27.01	>75th to 90th Percentile
1389.980 -- 8236.720	1261	9.94	2641287.00	37.32	>90th to 100th Percentile

FWRWT3 - Replicated/JackKnife Weight 3					
Value	Unweighted		Weighted		Formatted Value
	Count	Percent	Count	Percent	
0.000 -- 56.751	1289	10.16	138392.20	1.96	Minimum to 10th Percentile
57.352 -- 145.399	1875	14.78	187568.60	2.65	>10th to 25th Percentile
145.658 -- 306.877	3185	25.11	685462.10	9.69	>25th to 50th Percentile
307.123 -- 750.494	3165	24.95	1509258.00	21.33	>50th to 75th Percentile
752.367 -- 1399.449	1905	15.02	1913916.00	27.04	>75th to 90th Percentile
1405.777 -- 8208.644	1265	9.97	2642422.00	37.34	>90th to 100th Percentile

FWRWT4 - Replicated/JackKnife Weight 4					
Value	Unweighted		Weighted		Formatted Value
	Count	Percent	Count	Percent	
0.000 -- 56.526	1279	10.08	139179.70	1.97	Minimum to 10th Percentile
56.897 -- 144.474	1882	14.84	186402.10	2.63	>10th to 25th Percentile
144.521 -- 304.820	3196	25.20	686266.70	9.70	>25th to 50th Percentile
305.236 -- 751.472	3176	25.04	1517899.00	21.45	>50th to 75th Percentile
754.613 -- 1383.084	1890	14.90	1904674.00	26.91	>75th to 90th Percentile
1384.284 -- 8097.660	1261	9.94	2642597.00	37.34	>90th to 100th Percentile

FWRWT5 - Replicated/JackKnife Weight 5					
Value	Unweighted		Weighted		Formatted Value
	Count	Percent	Count	Percent	
0.000 -- 56.068	1275	10.05	152149.00	2.15	Minimum to 10th Percentile
56.149 -- 144.160	1879	14.81	184642.20	2.61	>10th to 25th Percentile
144.745 -- 303.981	3199	25.22	684957.20	9.68	>25th to 50th Percentile
304.363 -- 751.916	3155	24.87	1498290.00	21.17	>50th to 75th Percentile
752.679 -- 1385.313	1913	15.08	1915866.00	27.07	>75th to 90th Percentile
1387.093 -- 8287.970	1263	9.96	2641114.00	37.32	>90th to 100th Percentile

FWRWT6 - Replicated/JackKnife Weight 6					
Value	Unweighted		Weighted		Formatted Value
	Count	Percent	Count	Percent	
0.000 -- 56.035	1285	10.13	151546.70	2.14	Minimum to 10th Percentile
56.215 -- 143.242	1885	14.86	187314.60	2.65	>10th to 25th Percentile
143.596 -- 304.931	3184	25.10	683257.30	9.65	>25th to 50th Percentile
305.311 -- 749.168	3151	24.84	1491498.00	21.08	>50th to 75th Percentile
749.648 -- 1387.849	1913	15.08	1912907.00	27.03	>75th to 90th Percentile
1388.884 -- 8171.773	1266	9.98	2650494.00	37.45	>90th to 100th Percentile

FWRWT7 - Replicated/JackKnife Weight 7					
Value	Unweighted		Weighted		Formatted Value
	Count	Percent	Count	Percent	
0.000 -- 55.616	1274	10.04	148191.50	2.09	Minimum to 10th Percentile
56.615 -- 144.357	1872	14.76	185341.00	2.62	>10th to 25th Percentile
144.557 -- 303.100	3201	25.24	686443.20	9.70	>25th to 50th Percentile
303.299 -- 755.927	3164	24.94	1504828.00	21.26	>50th to 75th Percentile
756.559 -- 1364.501	1906	15.03	1908236.00	26.96	>75th to 90th Percentile
1368.137 -- 8186.471	1267	9.99	2643979.00	37.36	>90th to 100th Percentile

FWRWT8 - Replicated/JackKnife Weight 8					
Value	Unweighted		Weighted		Formatted Value
	Count	Percent	Count	Percent	
0.000 -- 56.489	1296	10.22	139596.60	1.97	Minimum to 10th Percentile
56.605 -- 146.367	1889	14.89	189609.20	2.68	>10th to 25th Percentile
146.700 -- 307.183	3164	24.94	682897.50	9.65	>25th to 50th Percentile
307.357 -- 753.986	3164	24.94	1507536.00	21.30	>50th to 75th Percentile
757.635 -- 1385.957	1907	15.03	1915107.00	27.06	>75th to 90th Percentile
1389.457 -- 8326.836	1264	9.97	2642271.00	37.34	>90th to 100th Percentile

FWRWT9 - Replicated/JackKnife Weight 9					
Value	Unweighted		Weighted		Formatted Value
	Count	Percent	Count	Percent	
0.000 -- 56.284	1295	10.21	136725.60	1.93	Minimum to 10th Percentile
57.024 -- 146.139	1885	14.86	188440.20	2.66	>10th to 25th Percentile
146.631 -- 303.406	3167	24.97	680983.90	9.62	>25th to 50th Percentile
303.593 -- 747.952	3166	24.96	1507943.00	21.31	>50th to 75th Percentile
748.635 -- 1377.376	1911	15.07	1919969.00	27.13	>75th to 90th Percentile
1387.047 -- 8003.195	1260	9.93	2642957.00	37.35	>90th to 100th Percentile

FWRWT10 - Replicated/JackKnife Weight 10					
Value	Unweighted		Weighted		Formatted Value
	Count	Percent	Count	Percent	
0.000 -- 56.619	1285	10.13	138972.60	1.96	Minimum to 10th Percentile
56.704 -- 144.494	1885	14.86	188175.40	2.66	>10th to 25th Percentile
144.631 -- 305.716	3181	25.08	684328.80	9.67	>25th to 50th Percentile
306.219 -- 749.263	3162	24.93	1503222.00	21.24	>50th to 75th Percentile
750.464 -- 1384.924	1905	15.02	1911709.00	27.01	>75th to 90th Percentile
1394.865 -- 8219.412	1266	9.98	2650610.00	37.45	>90th to 100th Percentile

FWRWT11 - Replicated/JackKnife Weight 11					
Value	Unweighted		Weighted		Formatted Value
	Count	Percent	Count	Percent	
0.000 -- 55.856	1281	10.10	147700.50	2.09	Minimum to 10th Percentile
56.356 -- 144.180	1886	14.87	187219.30	2.65	>10th to 25th Percentile
144.524 -- 305.641	3177	25.05	681841.90	9.63	>25th to 50th Percentile
306.413 -- 744.468	3175	25.03	1510502.00	21.34	>50th to 75th Percentile
746.531 -- 1396.175	1899	14.97	1905949.00	26.93	>75th to 90th Percentile
1398.137 -- 8248.651	1266	9.98	2643806.00	37.36	>90th to 100th Percentile

FWRWT12 - Replicated/JackKnife Weight 12					
Value	Unweighted		Weighted		Formatted Value
	Count	Percent	Count	Percent	
0.000 -- 57.710	1302	10.26	127819.90	1.81	Minimum to 10th Percentile
58.058 -- 145.165	1864	14.70	187024.50	2.64	>10th to 25th Percentile
145.721 -- 304.962	3181	25.08	684600.70	9.67	>25th to 50th Percentile
305.574 -- 745.462	3167	24.97	1509056.00	21.32	>50th to 75th Percentile
745.650 -- 1385.294	1903	15.00	1911891.00	27.02	>75th to 90th Percentile
1388.306 -- 8132.137	1267	9.99	2656626.00	37.54	>90th to 100th Percentile

FWRWT13 - Replicated/JackKnife Weight 13					
Value	Unweighted		Weighted		Formatted Value
	Count	Percent	Count	Percent	
0.000 -- 55.914	1271	10.02	143581.10	2.03	Minimum to 10th Percentile
56.737 -- 144.471	1891	14.91	187757.60	2.65	>10th to 25th Percentile
144.502 -- 305.933	3182	25.09	683429.80	9.66	>25th to 50th Percentile
306.601 -- 749.429	3166	24.96	1502144.00	21.23	>50th to 75th Percentile
749.510 -- 1387.091	1909	15.05	1911266.00	27.01	>75th to 90th Percentile
1388.908 -- 8170.781	1265	9.97	2648839.00	37.43	>90th to 100th Percentile

FWRWT14 - Replicated/JackKnife Weight 14					
Value	Unweighted		Weighted		Formatted Value
	Count	Percent	Count	Percent	
0.000 -- 56.145	1271	10.02	130993.10	1.85	Minimum to 10th Percentile
56.384 -- 144.494	1899	14.97	188451.00	2.66	>10th to 25th Percentile
144.518 -- 306.009	3189	25.14	686525.60	9.70	>25th to 50th Percentile
306.599 -- 745.418	3153	24.86	1503243.00	21.24	>50th to 75th Percentile
746.690 -- 1381.428	1904	15.01	1910960.00	27.00	>75th to 90th Percentile
1382.097 -- 8176.842	1268	10.00	2656846.00	37.54	>90th to 100th Percentile

FWRWT15 - Replicated/JackKnife Weight 15					
Value	Unweighted		Weighted		Formatted Value
	Count	Percent	Count	Percent	
0.000 -- 56.411	1273	10.04	138961.50	1.96	Minimum to 10th Percentile
57.009 -- 144.888	1898	14.96	189529.20	2.68	>10th to 25th Percentile
145.714 -- 305.787	3201	25.24	690835.70	9.76	>25th to 50th Percentile
306.072 -- 742.202	3143	24.78	1498082.00	21.17	>50th to 75th Percentile
743.002 -- 1386.751	1908	15.04	1917115.00	27.09	>75th to 90th Percentile
1392.126 -- 8201.320	1261	9.94	2642495.00	37.34	>90th to 100th Percentile

FWRWT16 - Replicated/JackKnife Weight 16					
Value	Unweighted		Weighted		Formatted Value
	Count	Percent	Count	Percent	
0.000 -- 56.173	1273	10.04	145541.00	2.06	Minimum to 10th Percentile
56.826 -- 144.030	1884	14.85	187067.40	2.64	>10th to 25th Percentile
144.580 -- 307.860	3212	25.32	692137.50	9.78	>25th to 50th Percentile
308.183 -- 739.491	3148	24.82	1503130.00	21.24	>50th to 75th Percentile
741.515 -- 1384.888	1903	15.00	1908171.00	26.96	>75th to 90th Percentile
1387.710 -- 8138.790	1264	9.97	2640971.00	37.32	>90th to 100th Percentile

FWRWT17 - Replicated/JackKnife Weight 17					
Value	Unweighted		Weighted		Formatted Value
	Count	Percent	Count	Percent	
0.000 -- 55.805	1283	10.12	148646.30	2.10	Minimum to 10th Percentile
56.234 -- 143.296	1887	14.88	187116.00	2.64	>10th to 25th Percentile
143.619 -- 303.342	3175	25.03	680781.10	9.62	>25th to 50th Percentile
303.873 -- 749.475	3170	24.99	1505281.00	21.27	>50th to 75th Percentile
750.711 -- 1387.269	1906	15.03	1909205.00	26.98	>75th to 90th Percentile
1389.699 -- 8329.644	1263	9.96	2645989.00	37.39	>90th to 100th Percentile

FWRWT18 - Replicated/JackKnife Weight 18					
Value	Unweighted		Weighted		Formatted Value
	Count	Percent	Count	Percent	
0.000 -- 56.812	1282	10.11	141240.90	2.00	Minimum to 10th Percentile
57.544 -- 145.476	1904	15.01	190615.30	2.69	>10th to 25th Percentile
145.623 -- 308.957	3183	25.09	688713.90	9.73	>25th to 50th Percentile
309.041 -- 748.331	3146	24.80	1500463.00	21.20	>50th to 75th Percentile
748.647 -- 1379.907	1907	15.03	1915957.00	27.07	>75th to 90th Percentile
1380.450 -- 8181.499	1262	9.95	2640028.00	37.30	>90th to 100th Percentile

FWRWT19 - Replicated/JackKnife Weight 19					
Value	Unweighted		Weighted		Formatted Value
	Count	Percent	Count	Percent	
0.000 -- 56.365	1279	10.08	155388.40	2.20	Minimum to 10th Percentile
56.692 -- 145.167	1895	14.94	188500.20	2.66	>10th to 25th Percentile
145.555 -- 304.121	3173	25.02	681948.60	9.64	>25th to 50th Percentile
304.993 -- 752.008	3179	25.06	1512806.00	21.38	>50th to 75th Percentile
753.216 -- 1376.974	1896	14.95	1902067.00	26.88	>75th to 90th Percentile
1378.624 -- 8245.175	1262	9.95	2636308.00	37.25	>90th to 100th Percentile

FWRWT20 - Replicated/JackKnife Weight 20					
Value	Unweighted		Weighted		Formatted Value
	Count	Percent	Count	Percent	
0.000 -- 55.826	1294	10.20	154286.20	2.18	Minimum to 10th Percentile
56.811 -- 143.253	1861	14.67	184065.10	2.60	>10th to 25th Percentile
143.503 -- 305.296	3194	25.18	684936.50	9.68	>25th to 50th Percentile
305.483 -- 743.331	3168	24.98	1505594.00	21.27	>50th to 75th Percentile
745.060 -- 1401.766	1907	15.03	1912121.00	27.02	>75th to 90th Percentile
1403.426 -- 8632.146	1260	9.93	2636015.00	37.25	>90th to 100th Percentile

FWRWT21 - Replicated/JackKnife Weight 21					
Value	Unweighted		Weighted		Formatted Value
	Count	Percent	Count	Percent	
0.000 -- 54.221	1269	10.00	151110.10	2.14	Minimum to 10th Percentile
54.945 -- 143.149	1919	15.13	189374.70	2.68	>10th to 25th Percentile
143.509 -- 306.268	3158	24.90	677970.70	9.58	>25th to 50th Percentile
306.777 -- 739.040	3176	25.04	1509216.00	21.33	>50th to 75th Percentile
740.904 -- 1376.537	1896	14.95	1901809.00	26.87	>75th to 90th Percentile
1378.550 -- 8188.804	1266	9.98	2647537.00	37.41	>90th to 100th Percentile

FWRWT22 - Replicated/JackKnife Weight 22					
Value	Unweighted		Weighted		Formatted Value
	Count	Percent	Count	Percent	
0.000 -- 56.074	1277	10.07	138237.30	1.95	Minimum to 10th Percentile
56.651 -- 144.341	1884	14.85	186978.20	2.64	>10th to 25th Percentile
144.519 -- 305.390	3188	25.13	684717.30	9.68	>25th to 50th Percentile
305.984 -- 741.902	3142	24.77	1488221.00	21.03	>50th to 75th Percentile
743.574 -- 1373.820	1927	15.19	1925806.00	27.21	>75th to 90th Percentile
1377.039 -- 8228.748	1266	9.98	2653058.00	37.49	>90th to 100th Percentile

FWRWT23 - Replicated/JackKnife Weight 23					
Value	Unweighted		Weighted		Formatted Value
	Count	Percent	Count	Percent	
0.000 -- 56.756	1282	10.11	153953.20	2.18	Minimum to 10th Percentile
57.371 -- 144.478	1886	14.87	188463.20	2.66	>10th to 25th Percentile
144.800 -- 306.996	3212	25.32	693768.40	9.80	>25th to 50th Percentile
307.427 -- 742.150	3132	24.69	1492171.00	21.08	>50th to 75th Percentile
745.642 -- 1377.853	1904	15.01	1905987.00	26.93	>75th to 90th Percentile
1379.879 -- 8185.216	1268	10.00	2642675.00	37.34	>90th to 100th Percentile

FWRWT24 - Replicated/JackKnife Weight 24					
Value	Unweighted		Weighted		Formatted Value
	Count	Percent	Count	Percent	
0.000 -- 54.598	1279	10.08	146111.70	2.06	Minimum to 10th Percentile
54.766 -- 143.460	1888	14.88	184833.50	2.61	>10th to 25th Percentile
143.564 -- 306.871	3184	25.10	682769.80	9.65	>25th to 50th Percentile
307.634 -- 752.132	3158	24.90	1500048.00	21.20	>50th to 75th Percentile
752.867 -- 1395.021	1908	15.04	1912556.00	27.02	>75th to 90th Percentile
1396.313 -- 8384.939	1267	9.99	2650700.00	37.46	>90th to 100th Percentile

FWRWT25 - Replicated/JackKnife Weight 25					
Value	Unweighted		Weighted		Formatted Value
	Count	Percent	Count	Percent	
0.000 -- 56.018	1273	10.04	139773.60	1.98	Minimum to 10th Percentile
56.912 -- 144.363	1891	14.91	187670.90	2.65	>10th to 25th Percentile
144.810 -- 303.978	3183	25.09	684711.60	9.68	>25th to 50th Percentile
304.622 -- 747.256	3171	25.00	1510303.00	21.34	>50th to 75th Percentile
747.664 -- 1384.519	1902	15.00	1909676.00	26.98	>75th to 90th Percentile
1386.061 -- 8204.903	1264	9.97	2644882.00	37.37	>90th to 100th Percentile

FWRWT26 - Replicated/JackKnife Weight 26					
Value	Unweighted		Weighted		Formatted Value
	Count	Percent	Count	Percent	
0.000 -- 55.547	1279	10.08	133566.80	1.89	Minimum to 10th Percentile
55.681 -- 144.479	1886	14.87	186725.10	2.64	>10th to 25th Percentile
144.671 -- 307.496	3189	25.14	685660.80	9.69	>25th to 50th Percentile
308.100 -- 742.227	3154	24.87	1502236.00	21.23	>50th to 75th Percentile
742.844 -- 1391.126	1911	15.07	1917828.00	27.10	>75th to 90th Percentile
1391.924 -- 8324.177	1265	9.97	2651002.00	37.46	>90th to 100th Percentile

FWRWT27 - Replicated/JackKnife Weight 27					
Value	Unweighted		Weighted		Formatted Value
	Count	Percent	Count	Percent	
0.000 -- 56.521	1281	10.10	138708.50	1.96	Minimum to 10th Percentile
56.560 -- 144.400	1891	14.91	188046.70	2.66	>10th to 25th Percentile
144.693 -- 303.547	3176	25.04	682864.00	9.65	>25th to 50th Percentile
304.023 -- 752.310	3156	24.88	1500889.00	21.21	>50th to 75th Percentile
752.847 -- 1373.928	1915	15.10	1920809.00	27.14	>75th to 90th Percentile
1387.665 -- 8146.388	1265	9.97	2645701.00	37.38	>90th to 100th Percentile

FWRWT28 - Replicated/JackKnife Weight 28					
Value	Unweighted		Weighted		Formatted Value
	Count	Percent	Count	Percent	
0.000 -- 56.096	1279	10.08	143472.40	2.03	Minimum to 10th Percentile
56.743 -- 144.410	1878	14.81	186233.60	2.63	>10th to 25th Percentile
144.530 -- 306.291	3211	25.32	691159.10	9.77	>25th to 50th Percentile
306.705 -- 739.433	3149	24.83	1502386.00	21.23	>50th to 75th Percentile
741.388 -- 1378.311	1904	15.01	1908435.00	26.97	>75th to 90th Percentile
1389.351 -- 8190.368	1263	9.96	2645332.00	37.38	>90th to 100th Percentile

FWRWT29 - Replicated/JackKnife Weight 29					
Value	Unweighted		Weighted		Formatted Value
	Count	Percent	Count	Percent	
0.000 -- 57.016	1293	10.19	137307.60	1.94	Minimum to 10th Percentile
57.328 -- 144.704	1875	14.78	187258.50	2.65	>10th to 25th Percentile
145.606 -- 306.743	3184	25.10	685513.80	9.69	>25th to 50th Percentile
307.106 -- 743.922	3161	24.92	1504456.00	21.26	>50th to 75th Percentile
744.761 -- 1391.786	1907	15.03	1914009.00	27.05	>75th to 90th Percentile
1395.841 -- 8240.094	1264	9.97	2648474.00	37.42	>90th to 100th Percentile

FWRWT30 - Replicated/JackKnife Weight 30					
Value	Unweighted		Weighted		Formatted Value
	Count	Percent	Count	Percent	
0.000 -- 55.820	1280	10.09	148689.70	2.10	Minimum to 10th Percentile
55.876 -- 143.287	1891	14.91	187168.60	2.64	>10th to 25th Percentile
143.677 -- 308.955	3178	25.06	682042.60	9.64	>25th to 50th Percentile
309.464 -- 747.408	3164	24.94	1503401.00	21.24	>50th to 75th Percentile
749.718 -- 1384.071	1905	15.02	1909944.00	26.99	>75th to 90th Percentile
1387.140 -- 8306.511	1266	9.98	2645772.00	37.39	>90th to 100th Percentile

FWRWT31 - Replicated/JackKnife Weight 31					
Value	Unweighted		Weighted		Formatted Value
	Count	Percent	Count	Percent	
0.000 -- 55.156	1271	10.02	147527.00	2.08	Minimum to 10th Percentile
55.542 -- 143.384	1886	14.87	185743.40	2.62	>10th to 25th Percentile
143.517 -- 305.713	3193	25.17	683773.80	9.66	>25th to 50th Percentile
305.983 -- 745.584	3163	24.94	1502090.00	21.22	>50th to 75th Percentile
746.544 -- 1388.016	1907	15.03	1910144.00	26.99	>75th to 90th Percentile
1391.650 -- 8315.550	1264	9.97	2647740.00	37.41	>90th to 100th Percentile

FWRWT32 - Replicated/JackKnife Weight 32					
Value	Unweighted		Weighted		Formatted Value
	Count	Percent	Count	Percent	
0.000 -- 55.083	1281	10.10	134293.10	1.90	Minimum to 10th Percentile
55.763 -- 144.494	1899	14.97	188580.90	2.66	>10th to 25th Percentile
145.117 -- 308.380	3173	25.02	683099.90	9.65	>25th to 50th Percentile
309.517 -- 754.004	3167	24.97	1509405.00	21.33	>50th to 75th Percentile
756.049 -- 1390.608	1899	14.97	1909035.00	26.98	>75th to 90th Percentile
1393.409 -- 8310.363	1265	9.97	2652604.00	37.48	>90th to 100th Percentile

FWRWT33 - Replicated/JackKnife Weight 33					
Value	Unweighted		Weighted		Formatted Value
	Count	Percent	Count	Percent	
0.000 -- 54.914	1274	10.04	135688.40	1.92	Minimum to 10th Percentile
55.534 -- 144.333	1885	14.86	185345.90	2.62	>10th to 25th Percentile
144.509 -- 306.433	3190	25.15	686081.80	9.69	>25th to 50th Percentile
307.692 -- 738.790	3146	24.80	1492941.00	21.10	>50th to 75th Percentile
739.824 -- 1382.885	1921	15.15	1920320.00	27.13	>75th to 90th Percentile
1386.372 -- 8331.327	1268	10.00	2656641.00	37.54	>90th to 100th Percentile

FWRWT34 - Replicated/JackKnife Weight 34					
Value	Unweighted		Weighted		Formatted Value
	Count	Percent	Count	Percent	
0.000 -- 56.985	1301	10.26	130590.70	1.85	Minimum to 10th Percentile
57.188 -- 144.388	1872	14.76	187394.00	2.65	>10th to 25th Percentile
144.622 -- 304.476	3180	25.07	685496.60	9.69	>25th to 50th Percentile
304.706 -- 753.776	3159	24.91	1504995.00	21.27	>50th to 75th Percentile
754.849 -- 1388.922	1906	15.03	1915081.00	27.06	>75th to 90th Percentile
1389.996 -- 8218.169	1266	9.98	2653461.00	37.49	>90th to 100th Percentile

FWRWT35 - Replicated/JackKnife Weight 35					
Value	Unweighted		Weighted		Formatted Value
	Count	Percent	Count	Percent	
0.000 -- 57.720	1293	10.19	141986.40	2.01	Minimum to 10th Percentile
57.878 -- 144.279	1869	14.74	187274.80	2.65	>10th to 25th Percentile
144.575 -- 307.027	3185	25.11	685028.20	9.68	>25th to 50th Percentile
307.575 -- 746.444	3166	24.96	1505499.00	21.27	>50th to 75th Percentile
747.429 -- 1383.214	1906	15.03	1910665.00	27.00	>75th to 90th Percentile
1385.635 -- 8256.892	1265	9.97	2646565.00	37.40	>90th to 100th Percentile

FWRWT36 - Replicated/JackKnife Weight 36					
Value	Unweighted		Weighted		Formatted Value
	Count	Percent	Count	Percent	
0.000 -- 54.891	1271	10.02	141899.60	2.01	Minimum to 10th Percentile
55.162 -- 144.161	1893	14.92	185773.20	2.63	>10th to 25th Percentile
144.606 -- 305.892	3179	25.06	680210.30	9.61	>25th to 50th Percentile
306.502 -- 747.292	3165	24.95	1501391.00	21.22	>50th to 75th Percentile
748.911 -- 1389.226	1913	15.08	1917673.00	27.10	>75th to 90th Percentile
1392.374 -- 8260.873	1263	9.96	2650071.00	37.45	>90th to 100th Percentile

FWRWT37 - Replicated/JackKnife Weight 37					
Value	Unweighted		Weighted		Formatted Value
	Count	Percent	Count	Percent	
0.000 -- 56.848	1272	10.03	140226.00	1.98	Minimum to 10th Percentile
57.360 -- 145.334	1901	14.99	188561.80	2.66	>10th to 25th Percentile
145.565 -- 302.921	3171	25.00	680989.20	9.62	>25th to 50th Percentile
303.576 -- 746.390	3182	25.09	1518052.00	21.45	>50th to 75th Percentile
747.357 -- 1392.606	1890	14.90	1898079.00	26.82	>75th to 90th Percentile
1394.195 -- 8264.947	1268	10.00	2651111.00	37.46	>90th to 100th Percentile

FWRWT38 - Replicated/JackKnife Weight 38					
Value	Unweighted		Weighted		Formatted Value
	Count	Percent	Count	Percent	
0.000 -- 56.212	1272	10.03	143225.30	2.02	Minimum to 10th Percentile
56.458 -- 144.270	1899	14.97	187575.80	2.65	>10th to 25th Percentile
144.522 -- 302.495	3173	25.02	682415.00	9.64	>25th to 50th Percentile
302.968 -- 740.679	3168	24.98	1506074.00	21.28	>50th to 75th Percentile
745.631 -- 1382.274	1905	15.02	1910884.00	27.00	>75th to 90th Percentile
1384.325 -- 8599.865	1267	9.99	2646845.00	37.40	>90th to 100th Percentile

FWRWT39 - Replicated/JackKnife Weight 39					
Value	Unweighted		Weighted		Formatted Value
	Count	Percent	Count	Percent	
0.000 -- 56.694	1284	10.12	133861.70	1.89	Minimum to 10th Percentile
57.196 -- 145.495	1899	14.97	190730.60	2.70	>10th to 25th Percentile
145.569 -- 305.626	3173	25.02	685721.00	9.69	>25th to 50th Percentile
306.886 -- 744.124	3142	24.77	1496290.00	21.14	>50th to 75th Percentile
747.667 -- 1374.281	1918	15.12	1922108.00	27.16	>75th to 90th Percentile
1378.446 -- 8162.758	1268	10.00	2648306.00	37.42	>90th to 100th Percentile

FWRWT40 - Replicated/JackKnife Weight 40					
Value	Unweighted		Weighted		Formatted Value
	Count	Percent	Count	Percent	
0.000 -- 55.985	1286	10.14	139903.80	1.98	Minimum to 10th Percentile
56.516 -- 144.472	1888	14.88	187453.30	2.65	>10th to 25th Percentile
144.673 -- 305.510	3170	24.99	682183.20	9.64	>25th to 50th Percentile
305.675 -- 748.694	3169	24.98	1506020.00	21.28	>50th to 75th Percentile
750.332 -- 1387.731	1903	15.00	1907470.00	26.95	>75th to 90th Percentile
1393.190 -- 8302.775	1268	10.00	2653987.00	37.50	>90th to 100th Percentile

FWRWT41 - Replicated/JackKnife Weight 41					
Value	Unweighted		Weighted		Formatted Value
	Count	Percent	Count	Percent	
0.000 -- 55.343	1277	10.07	138854.30	1.96	Minimum to 10th Percentile
55.586 -- 145.270	1881	14.83	185746.20	2.62	>10th to 25th Percentile
145.571 -- 306.304	3185	25.11	681847.90	9.63	>25th to 50th Percentile
307.212 -- 737.372	3159	24.91	1495738.00	21.14	>50th to 75th Percentile
738.684 -- 1394.897	1918	15.12	1921843.00	27.16	>75th to 90th Percentile
1395.768 -- 8293.769	1264	9.97	2652989.00	37.49	>90th to 100th Percentile

FWRWT42 - Replicated/JackKnife Weight 42					
Value	Unweighted		Weighted		Formatted Value
	Count	Percent	Count	Percent	
0.000 -- 55.345	1290	10.17	144958.60	2.05	Minimum to 10th Percentile
55.542 -- 144.492	1875	14.78	185236.20	2.62	>10th to 25th Percentile
144.527 -- 305.123	3178	25.06	681213.90	9.63	>25th to 50th Percentile
305.757 -- 748.104	3181	25.08	1514209.00	21.40	>50th to 75th Percentile
748.916 -- 1388.112	1894	14.93	1903623.00	26.90	>75th to 90th Percentile
1394.709 -- 8237.458	1266	9.98	2647778.00	37.41	>90th to 100th Percentile

FWRWT43 - Replicated/JackKnife Weight 43					
Value	Unweighted		Weighted		Formatted Value
	Count	Percent	Count	Percent	
0.000 -- 56.393	1270	10.01	138011.80	1.95	Minimum to 10th Percentile
56.680 -- 144.916	1896	14.95	187994.50	2.66	>10th to 25th Percentile
145.527 -- 305.093	3187	25.13	685108.80	9.68	>25th to 50th Percentile
305.845 -- 741.079	3171	25.00	1509977.00	21.34	>50th to 75th Percentile
743.359 -- 1384.097	1895	14.94	1904659.00	26.91	>75th to 90th Percentile
1386.201 -- 8268.589	1265	9.97	2651267.00	37.46	>90th to 100th Percentile

FWRWT44 - Replicated/JackKnife Weight 44					
Value	Unweighted		Weighted		Formatted Value
	Count	Percent	Count	Percent	
0.000 -- 55.118	1277	10.07	146083.20	2.06	Minimum to 10th Percentile
56.142 -- 146.463	1908	15.04	189776.90	2.68	>10th to 25th Percentile
146.741 -- 306.468	3191	25.16	688215.30	9.72	>25th to 50th Percentile
306.878 -- 746.467	3138	24.74	1495837.00	21.14	>50th to 75th Percentile
747.113 -- 1377.049	1903	15.00	1906102.00	26.93	>75th to 90th Percentile
1379.171 -- 8183.716	1267	9.99	2651004.00	37.46	>90th to 100th Percentile

FWRWT45 - Replicated/JackKnife Weight 45					
Value	Unweighted		Weighted		Formatted Value
	Count	Percent	Count	Percent	
0.000 -- 56.765	1294	10.20	146303.00	2.07	Minimum to 10th Percentile
56.922 -- 144.436	1877	14.80	186611.00	2.64	>10th to 25th Percentile
144.583 -- 305.138	3175	25.03	682334.10	9.64	>25th to 50th Percentile
305.507 -- 743.109	3165	24.95	1505094.00	21.27	>50th to 75th Percentile
743.680 -- 1379.278	1908	15.04	1909303.00	26.98	>75th to 90th Percentile
1381.386 -- 8125.405	1265	9.97	2647373.00	37.41	>90th to 100th Percentile

FWRWT46 - Replicated/JackKnife Weight 46					
Value	Unweighted		Weighted		Formatted Value
	Count	Percent	Count	Percent	
0.000 -- 55.252	1281	10.10	147048.90	2.08	Minimum to 10th Percentile
55.795 -- 144.155	1893	14.92	187440.80	2.65	>10th to 25th Percentile
144.751 -- 302.787	3177	25.05	680919.80	9.62	>25th to 50th Percentile
303.015 -- 748.473	3159	24.91	1500850.00	21.21	>50th to 75th Percentile
750.700 -- 1367.637	1907	15.03	1909048.00	26.98	>75th to 90th Percentile
1370.949 -- 8021.268	1267	9.99	2651711.00	37.47	>90th to 100th Percentile

FWRWT47 - Replicated/JackKnife Weight 47					
Value	Unweighted		Weighted		Formatted Value
	Count	Percent	Count	Percent	
0.000 -- 56.571	1296	10.22	137636.90	1.94	Minimum to 10th Percentile
56.863 -- 144.375	1881	14.83	188141.50	2.66	>10th to 25th Percentile
144.558 -- 307.371	3168	24.98	682501.90	9.64	>25th to 50th Percentile
307.781 -- 747.452	3177	25.05	1513859.00	21.39	>50th to 75th Percentile
749.604 -- 1372.609	1895	14.94	1903012.00	26.89	>75th to 90th Percentile
1373.602 -- 8079.066	1267	9.99	2651867.00	37.47	>90th to 100th Percentile

FWRWT48 - Replicated/JackKnife Weight 48					
Value	Unweighted		Weighted		Formatted Value
	Count	Percent	Count	Percent	
0.000 -- 55.254	1276	10.06	137608.40	1.94	Minimum to 10th Percentile
55.389 -- 145.268	1887	14.88	186835.70	2.64	>10th to 25th Percentile
145.589 -- 305.874	3214	25.34	692768.30	9.79	>25th to 50th Percentile
306.445 -- 741.335	3114	24.55	1481838.00	20.94	>50th to 75th Percentile
741.589 -- 1377.185	1927	15.19	1926723.00	27.23	>75th to 90th Percentile
1377.940 -- 8189.169	1266	9.98	2651245.00	37.46	>90th to 100th Percentile

FWRWT49 - Replicated/JackKnife Weight 49					
Value	Unweighted		Weighted		Formatted Value
	Count	Percent	Count	Percent	
0.000 -- 55.440	1273	10.04	140140.20	1.98	Minimum to 10th Percentile
55.954 -- 145.405	1899	14.97	188001.10	2.66	>10th to 25th Percentile
145.856 -- 305.512	3178	25.06	682931.50	9.65	>25th to 50th Percentile
305.801 -- 748.327	3178	25.06	1515064.00	21.41	>50th to 75th Percentile
748.642 -- 1390.776	1897	14.96	1909792.00	26.99	>75th to 90th Percentile
1391.378 -- 8124.709	1259	9.93	2641090.00	37.32	>90th to 100th Percentile

FWRWT50 - Replicated/JackKnife Weight 50					
Value	Unweighted		Weighted		Formatted Value
	Count	Percent	Count	Percent	
0.000 -- 56.149	1298	10.23	144871.90	2.05	Minimum to 10th Percentile
56.209 -- 143.324	1874	14.77	186646.30	2.64	>10th to 25th Percentile
143.673 -- 303.754	3174	25.02	682186.60	9.64	>25th to 50th Percentile
304.211 -- 741.725	3149	24.83	1492975.00	21.10	>50th to 75th Percentile
743.604 -- 1403.422	1925	15.18	1926311.00	27.22	>75th to 90th Percentile
1405.921 -- 8310.678	1264	9.97	2644027.00	37.36	>90th to 100th Percentile

FWRWT51 - Replicated/JackKnife Weight 51					
Value	Unweighted		Weighted		Formatted Value
	Count	Percent	Count	Percent	
0.000 -- 56.165	1276	10.06	131237.60	1.85	Minimum to 10th Percentile
56.734 -- 145.499	1884	14.85	186776.00	2.64	>10th to 25th Percentile
145.780 -- 306.113	3202	25.24	688963.90	9.74	>25th to 50th Percentile
306.891 -- 745.966	3151	24.84	1502681.00	21.23	>50th to 75th Percentile
747.129 -- 1392.618	1904	15.01	1911617.00	27.01	>75th to 90th Percentile
1399.570 -- 8187.684	1267	9.99	2655742.00	37.53	>90th to 100th Percentile

FWRWT52 - Replicated/JackKnife Weight 52					
Value	Unweighted		Weighted		Formatted Value
	Count	Percent	Count	Percent	
0.000 -- 55.211	1285	10.13	155347.40	2.20	Minimum to 10th Percentile
55.474 -- 143.083	1854	14.62	182025.50	2.57	>10th to 25th Percentile
143.521 -- 300.410	3204	25.26	684177.20	9.67	>25th to 50th Percentile
301.076 -- 748.430	3171	25.00	1506883.00	21.29	>50th to 75th Percentile
749.316 -- 1384.600	1902	15.00	1907167.00	26.95	>75th to 90th Percentile
1388.291 -- 8282.780	1268	10.00	2641418.00	37.32	>90th to 100th Percentile

FWRWT53 - Replicated/JackKnife Weight 53					
Value	Unweighted		Weighted		Formatted Value
	Count	Percent	Count	Percent	
0.000 -- 55.255	1272	10.03	140499.50	1.99	Minimum to 10th Percentile
56.339 -- 145.169	1900	14.98	188411.50	2.66	>10th to 25th Percentile
146.184 -- 303.917	3179	25.06	683057.80	9.65	>25th to 50th Percentile
304.259 -- 742.150	3162	24.93	1503908.00	21.25	>50th to 75th Percentile
742.674 -- 1393.172	1906	15.03	1912473.00	27.02	>75th to 90th Percentile
1395.666 -- 8351.069	1265	9.97	2648669.00	37.43	>90th to 100th Percentile

FWRWT54 - Replicated/JackKnife Weight 54					
Value	Unweighted		Weighted		Formatted Value
	Count	Percent	Count	Percent	
0.000 -- 55.745	1275	10.05	142491.80	2.01	Minimum to 10th Percentile
56.576 -- 144.419	1906	15.03	190408.80	2.69	>10th to 25th Percentile
144.603 -- 304.668	3174	25.02	684415.10	9.67	>25th to 50th Percentile
305.669 -- 747.486	3170	24.99	1512590.00	21.37	>50th to 75th Percentile
748.663 -- 1382.019	1892	14.92	1899286.00	26.84	>75th to 90th Percentile
1382.783 -- 8207.878	1267	9.99	2647827.00	37.41	>90th to 100th Percentile

FWRWT55 - Replicated/JackKnife Weight 55					
Value	Unweighted		Weighted		Formatted Value
	Count	Percent	Count	Percent	
0.000 -- 56.757	1280	10.09	121727.90	1.72	Minimum to 10th Percentile
56.977 -- 146.352	1904	15.01	191467.50	2.71	>10th to 25th Percentile
146.720 -- 310.367	3191	25.16	692607.60	9.79	>25th to 50th Percentile
310.518 -- 746.153	3140	24.76	1505468.00	21.27	>50th to 75th Percentile
748.156 -- 1398.148	1903	15.00	1912642.00	27.03	>75th to 90th Percentile
1401.047 -- 8268.781	1266	9.98	2653105.00	37.49	>90th to 100th Percentile

FWRWT56 - Replicated/JackKnife Weight 56					
Value	Unweighted		Weighted		Formatted Value
	Count	Percent	Count	Percent	
0.000 -- 55.236	1274	10.04	136242.70	1.93	Minimum to 10th Percentile
55.834 -- 144.136	1895	14.94	187363.90	2.65	>10th to 25th Percentile
144.520 -- 308.233	3187	25.13	684942.60	9.68	>25th to 50th Percentile
308.774 -- 742.332	3144	24.79	1489806.00	21.05	>50th to 75th Percentile
742.912 -- 1387.783	1918	15.12	1921773.00	27.16	>75th to 90th Percentile
1392.752 -- 8138.868	1266	9.98	2656890.00	37.54	>90th to 100th Percentile

FWRWT57 - Replicated/JackKnife Weight 57					
Value	Unweighted		Weighted		Formatted Value
	Count	Percent	Count	Percent	
0.000 -- 56.132	1302	10.26	143083.30	2.02	Minimum to 10th Percentile
56.544 -- 146.235	1892	14.92	189477.90	2.68	>10th to 25th Percentile
146.841 -- 303.154	3166	24.96	681647.70	9.63	>25th to 50th Percentile
303.786 -- 745.041	3158	24.90	1503630.00	21.25	>50th to 75th Percentile
745.611 -- 1395.415	1902	15.00	1912341.00	27.02	>75th to 90th Percentile
1396.112 -- 8253.220	1264	9.97	2646838.00	37.40	>90th to 100th Percentile

FWRWT58 - Replicated/JackKnife Weight 58					
Value	Unweighted		Weighted		Formatted Value
	Count	Percent	Count	Percent	
0.000 -- 55.176	1278	10.08	153171.30	2.16	Minimum to 10th Percentile
55.240 -- 142.025	1891	14.91	186844.50	2.64	>10th to 25th Percentile
142.502 -- 301.641	3177	25.05	681006.30	9.62	>25th to 50th Percentile
302.621 -- 743.045	3158	24.90	1496426.00	21.14	>50th to 75th Percentile
743.862 -- 1389.605	1912	15.07	1913434.00	27.04	>75th to 90th Percentile
1391.793 -- 8448.208	1268	10.00	2646136.00	37.39	>90th to 100th Percentile

FWRWT59 - Replicated/JackKnife Weight 59					
Value	Unweighted		Weighted		Formatted Value
	Count	Percent	Count	Percent	
0.000 -- 55.447	1281	10.10	142066.40	2.01	Minimum to 10th Percentile
55.698 -- 143.465	1886	14.87	187159.10	2.64	>10th to 25th Percentile
143.652 -- 309.835	3177	25.05	682619.30	9.65	>25th to 50th Percentile
310.888 -- 745.302	3162	24.93	1502455.00	21.23	>50th to 75th Percentile
746.718 -- 1383.765	1911	15.07	1914292.00	27.05	>75th to 90th Percentile
1384.852 -- 8219.876	1267	9.99	2648426.00	37.42	>90th to 100th Percentile

FWRWT60 - Replicated/JackKnife Weight 60					
Value	Unweighted		Weighted		Formatted Value
	Count	Percent	Count	Percent	
0.000 -- 54.909	1278	10.08	153160.40	2.16	Minimum to 10th Percentile
55.525 -- 143.431	1895	14.94	187290.90	2.65	>10th to 25th Percentile
143.701 -- 309.302	3182	25.09	682424.70	9.64	>25th to 50th Percentile
309.520 -- 755.137	3171	25.00	1510341.00	21.34	>50th to 75th Percentile
755.916 -- 1388.830	1891	14.91	1897608.00	26.81	>75th to 90th Percentile
1391.099 -- 8202.298	1267	9.99	2646193.00	37.39	>90th to 100th Percentile

FWRWT - Final Weight					
Value	Unweighted		Weighted		Formatted Value
	Count	Percent	Count	Percent	
9.056 -- 65.655	1279	10.08	36329.90	0.51	Minimum to 10th Percentile
65.911 -- 152.353	1887	14.88	202295.00	2.86	>10th to 25th Percentile
152.582 -- 310.393	3195	25.19	707954.80	10.00	>25th to 50th Percentile
310.528 -- 753.361	3152	24.85	1533805.00	21.67	>50th to 75th Percentile
756.027 -- 1385.765	1903	15.00	1929422.00	27.26	>75th to 90th Percentile
1388.766 -- 8094.019	1268	10.00	2667211.00	37.69	>90th to 100th Percentile

PAGE IS INTENTIONALLY LEFT BLANK TO ALLOW FOR DOUBLE-SIDED COPYING

REFERENCES

- Brick, J.M., P. Broene, P. James, and J. Severynse. *A User's Guide to WesVarPC*. Version 2.0. Rockville, MD: Westat, Inc., 1996.
- Brick, J.M. and G. Kalton. "Handling Missing Data in Survey Research." *Statistical Methods in Medical Research* 1996; 5: 215-238.
- Mathematica Policy Research, Inc. "Health Care Survey of DoD Beneficiaries: 2006 Adult Sampling Report." Report submitted to the TRICARE Management Activity. Washington, DC: MPR, 2005.
- Ware J.E., Kosinski M., and Keller S.D. SF-12: How to Score the SF-12 Physical and Mental Health Summary Scales. Boston, MA: The Health Institute, New England Medical Center, Second Edition, 1995.

PAGE IS INTENTIONALLY LEFT BLANK TO ALLOW FOR DOUBLE-SIDED COPYING

APPENDIX A

ANNOTATED QUESTIONNAIRE – QUARTER I

PAGE IS INTENTIONALLY LEFT BLANK TO ALLOW FOR DOUBLE-SIDED COPYING

Health Care Survey of DoD Beneficiaries

We need your help!

The Department of Defense is conducting a world-wide survey of DoD health care beneficiaries aimed at understanding and improving your health care. You have been randomly selected to participate in this important study. ***Even if you do not receive health care from a military facility, please complete this survey since your views are important to us and your opinions count.*** Your participation will help improve the health care offered to DoD Beneficiaries throughout the world.

Please fill this out and mail it in the enclosed postage-paid envelope. Or, you can complete the survey online by visiting www.synovate.net/dodq1sat and using your unique 6-digit password which can be found on the top of this page.

The results of this survey will be posted at <http://www.tricare.osd.mil/survey/hcsurvey/>.

YOUR PRIVACY

Your participation in this survey effort is very important. Your responses are confidential and your participation is voluntary. The number in the upper left hand corner is ONLY used to let us know if you returned your survey so we don't have to send you reminders.

This is your opportunity to tell officials of your opinions and experiences with the current military health care system. It is also an opportunity to provide feedback and identify areas where improvements are needed.

The survey processing center removes all identifying information before sending the results to the Department of Defense.

Your information is grouped with others and no individual information is shared. Only group statistics will be compiled and reported. No information about you as an individual will be disclosed.

According to the Privacy Act of 1974 (Public Law 93-579), the Department of Defense is required to inform you of the purposes and use of this survey. Please read it carefully.

Authority: 10 U.S.C., Chapter 55; Section 706, Public Law 102-484; E.O. 9397.

Purpose: This survey helps health policy makers gauge beneficiary satisfaction with the current military health care system and provides valuable input from beneficiaries that will be used to improve the Military Health System.

Routine Uses: None

Disclosure: Voluntary. Failure to respond will not result in any penalty to the respondent. However, maximum participation is encouraged so that data will be as complete and representative as possible.

Questions about the survey?

Any questions about the survey, or if you want to remove yourself from the survey mailing list, please contact us:

Email: dod-survey@synovate.net

Toll-free phone (in the US, Puerto Rico and Canada):

1-877-236-2390, available 24 hours a day

Toll-free fax (in the US, Puerto Rico and Canada): **1-800-409-7681**

International Toll-Free numbers:

Germany: 0 800 182 1532

Great Britain: 008 234 7139

Japan: 0053 11 30 814

South Korea: 003 0813 1286

Mexico: 001 877 238 5171

Philippines: 1 800 1116 2366

When calling or writing, please provide your name, address, and the 8-digit number above your address in the envelope.

Questions about your TRICARE coverage?

For additional information on TRICARE, or if you are not sure about your benefits, or if you don't have a primary care manager, contact the TRICARE Service Center in your region:

North: 1-877-874-2273

South: 1-800-444-5445

West: 1-888-874-9378

Outside the US: 1-888-777-8343

The website is:

www.tricare.osd.mil/tricare-servicecenters

Veterans: Contact the US Department of Veterans Affairs at **1-877-222-VETS**; or go to www.va.gov

SURVEY INSTRUCTIONS

Answer all the questions by checking the box to the left of your answer. You are sometimes told to skip over some questions in this survey. When this happens you will see an arrow with a note that tells you what question to answer next, like this:

Yes → **Go to Question 42**

No

Please return the completed questionnaire in the enclosed postage-paid envelope within **seven days**. If you have misplaced the envelope, our address is:

Office of the Assistant Secretary of Defense (HA)
TMA/HPAE
c/o Synovate
PO Box 5030
Chicago, IL 60680-4138

SURVEY STARTS HERE

As an eligible TRICARE beneficiary, please complete this survey even if you did not receive your health care from a military facility.

Please recognize that some specific questions about TRICARE benefits may not apply to you, depending on your entitlement and particular TRICARE program.

This survey is about the health care of the person whose name appears on the envelope. The questionnaire should be completed by that person. If you are not the addressee, please give this survey to that person.

1. Are you the person whose name appears on the mailing label of this envelope?

H07001

- 1 Yes → Go to Question 2
- 2 No → Please give this questionnaire to the person addressed on the envelope.

2. By which of the following health plans are you currently covered? MARK ALL THAT APPLY.

H07002A- H07002R

Military Health Plans

- A TRICARE Prime
- C TRICARE Extra or Standard (CHAMPUS)
- N TRICARE Plus
- O TRICARE for Life
- P TRICARE Supplemental Insurance
- Q TRICARE Reserve Select

Other Health Plans

- F Medicare
- G Federal Employees Health Benefit Program (FEHBP)
- H Medicaid
- I A civilian HMO (such as Kaiser)
- J Other civilian health insurance (such as Blue Cross)
- K Uniformed Services Family Health Plan (USFHP)
- M The Veterans Administration (VA)
- R Government health insurance from a country other than the US
- L Not sure

3. Currently, are you covered by Medicare Part A?

Medicare is the federal health insurance program for people aged 65 or older and for certain persons with disabilities. Medicare Part A helps pay for inpatient hospital care.

H07003

- 1 Yes, I am now covered by Medicare Part A
- 2 No, I am not covered by Medicare Part A

4. Currently, are you covered by Medicare Part B?

Medicare is the federal health insurance program for people aged 65 or older and for certain persons with disabilities. Medicare Part B helps pay for doctor's services, outpatient hospital services, and certain other services.

H07004

- 1 Yes, I am now covered by Medicare Part B
- 2 No, I am not covered by Medicare Part B

5. Currently, are you covered by Medicare supplemental insurance? Medicare supplemental insurance, also called Medigap or MediSup, is usually obtained from private insurance companies and covers some of the costs not paid for by Medicare.

H07005

- 1 Yes, I am now covered by Medicare supplemental insurance
- 2 No, I am not covered by Medicare supplemental insurance

6. Which health plan did you use for all or most of your health care in the last 12 months? **MARK ONLY ONE.**

- 1 TRICARE Prime
- 3 TRICARE Extra or Standard (CHAMPUS)
- 11 TRICARE Plus
- 12 TRICARE Reserve Select
- 4 Medicare (may include TRICARE for Life)
- 5 Federal Employees Health Benefit Program (FEHBP)
- 6 Medicaid
- 7 A civilian HMO (such as Kaiser)
- 8 Other civilian health insurance (such as Blue Cross)
- 9 Uniformed Services Family Health Plan (USFHP)
- 10 The Veterans Administration (VA)
- 13 Government health insurance from a country other than the US
- 5 Not sure
- 6 Did not use any health plan in the last 12 months → **Go to Question 8**

H07006	See Note 1
--------	------------

For the remainder of this questionnaire, the term **health plan** refers to the plan you indicated in Question 6.

7. How many months or years in a row have you been in this health plan?

- 1 Less than 6 months
- 2 6 up to 12 months
- 3 12 up to 24 months
- 4 2 up to 5 years
- 5 5 up to 10 years
- 6 10 or more years

H07007
See Note 1

YOUR PERSONAL DOCTOR OR NURSE

The next questions ask about your own health care. **Do not** include care you got when you stayed overnight in a hospital. **Do not** include the times you went for dental care visits.

8. **A personal doctor or nurse** is the health provider who knows you best. This can be a general doctor, a specialist doctor, a nurse practitioner, or a physician assistant. Do you have one person you think of as your personal doctor or nurse?

H07008
See Note 2

- 1 Yes
- 2 No → **Go to Question 11**

9. Using any number from 0 to 10, where 0 is the worst personal doctor or nurse possible and 10 is the best personal doctor or nurse possible, what number would you use to rate your personal doctor or nurse?

- 0 0 Worst personal doctor or nurse possible
- 1 1
- 2 2
- 3 3
- 4 4
- 5 5
- 6 6
- 7 7
- 8 8
- 9 9
- 10 10 Best personal doctor or nurse possible
- 6 I don't have a personal doctor or nurse.

H07009
See Note 2

10. Did you have the same personal doctor or nurse before you joined this health plan?

- 1 Yes → **Go to Question 12**
- 2 No

H07010
See Note 2

11. Since you joined your health plan, how much of a problem, if any, was it to get a personal doctor or nurse you are happy with?

- 1 A big problem
- 2 A small problem
- 3 Not a problem

H07011
See Note 2

GETTING HEALTH CARE FROM A SPECIALIST

When you answer the next questions, do not include dental visits.

12. Specialists are doctors like surgeons, heart doctors, allergy doctors, skin doctors, and others who specialize in one area of health care.

In the last 12 months, did you or a doctor think you needed to see a specialist?

- 1 Yes
- 2 No → Go to Question 14

H07012
See Note 3

13. In the last 12 months, how much of a problem, if any, was it to see a specialist that you needed to see?

- 1 A big problem
- 2 A small problem
- 3 Not a problem
- 6 I didn't need a specialist in the last 12 months.

H07013
See Note 3

14. In the last 12 months, did you see a specialist?

- 1 Yes
- 2 No → Go to Question 16

H07014
See Note 4

15. We want to know your rating of the specialist you saw most often in the last 12 months. Using any number from 0 to 10, where 0 is the worst specialist possible and 10 is the best specialist possible, what number would you use to rate the specialist?

- 0 0 Worst specialist possible
- 1 1
- 2 2
- 3 3
- 4 4
- 5 5
- 6 6
- 7 7
- 8 8
- 9 9
- 10 10 Best specialist possible
- 6 I didn't see a specialist in the last 12 months

H07015
See Note 4

CALLING DOCTORS' OFFICES

16. In the last 12 months, did you call a doctor's office or clinic during regular office hours to get help or advice for yourself?

- 1 Yes
- 2 No → Go to Question 18

H07016
See Note 5

17. In the last 12 months, when you called during regular office hours, how often did you get the help or advice you needed?

- 1 Never
- 2 Sometimes
- 3 Usually
- 4 Always
- 6 I didn't call for help or advice during regular office hours in the last 12 months.

H07017
See Note 5

YOUR HEALTH CARE IN THE LAST 12 MONTHS

18. In the last 12 months, did you have an illness, injury, or condition that needed care right away in a clinic, emergency room, or doctor's office?

- 1 Yes H07018 See Note 6
- 2 No → Go to Question 21

19. In the last 12 months, when you needed care right away for an illness, injury, or condition, how often did you get care as soon as you wanted?

- 1 Never H07019
See Note 6
- 2 Sometimes
- 3 Usually
- 4 Always
- 6 I didn't need care right away for an illness, injury or condition in the last 12 months.

20. In the last 12 months, when you needed care right away for an illness, injury, or condition, how long did you usually have to wait between trying to get care and actually seeing a provider?

- 1 Same day H07020
See Note 6
- 2 1 day
- 3 2 days
- 4 3 days
- 5 4-7 days
- 6 8-14 days
- 7 15 days or longer
- 6 I didn't need care right away for an illness, injury or condition in the last 12 months.

21. A health provider could be a general doctor, a specialist doctor, a nurse practitioner, a physician assistant, a nurse, or anyone else you would see for health care.

In the last 12 months, not counting the times you needed health care right away, did you make any appointments with a doctor or other health provider for health care?

- 1 Yes H07021 See Note 7
- 2 No → Go to Question 24

22. In the last 12 months, not counting times you needed health care right away, how often did you get an appointment for health care as soon as you wanted?

- 1 Never H07022
See Note 7
- 2 Sometimes
- 3 Usually
- 4 Always
- 6 I had no appointments in the last 12 months.

23. In the last 12 months, not counting the times you needed health care right away, how many days did you usually have to wait between making an appointment and actually seeing a provider?

- 1 Same day H07023
See Note 7
- 2 1 day
- 3 2-3 days
- 4 4-7 days
- 5 8-14 days
- 6 15-30 days
- 7 31 days or longer
- 6 I had no appointments in the last 12 months.

24. In the last 12 months, how many times did you go to an emergency room to get care for yourself?

- 1 None
- 2 1
- 3 2
- 4 3
- 5 4
- 6 5 to 9
- 7 10 or more

H07024

25. In the last 12 months (not counting times you went to an emergency room), how many times did you go to a doctor's office or clinic to get care for yourself?

- 1 None → Go to Question 38
- 2 1
- 3 2
- 4 3
- 5 4
- 6 5 to 9
- 7 10 or more

H07025

See Note 8

26. In the last 12 months, did you or a doctor believe you needed any care, tests, or treatment?

- 1 Yes
- 2 No → Go to Question 28

H07026

See Notes 8 and 9

27. In the last 12 months, how much of a problem, if any, was it to get the care, tests or treatment you or a doctor believed necessary?

- 1 A big problem
- 2 A small problem
- 3 Not a problem
- 6 I had no visits in the last 12 months.

H07027

See Notes 8 and 9

28. In the last 12 months, did you need approval from your health plan for any care, tests, or treatment?

- 1 Yes
- 2 No → Go to Question 30

H07028

See Notes 8 and 10

29. In the last 12 months, how much of a problem, if any, were delays in health care while you waited for approval from your health plan?

- 1 A big problem
- 2 A small problem
- 3 Not a problem
- 6 I had no visits in the last 12 months.

H07029

See Notes 8 and 10

30. In the last 12 months, how often were you taken to the exam room within 15 minutes of your appointment?

- 1 Never
- 2 Sometimes
- 3 Usually
- 4 Always
- 6 I had no visits in the last 12 months.

H07030

See Note 8

31. In the last 12 months, how often did office staff at a doctor's office or clinic treat you with courtesy and respect?

- 1 Never
- 2 Sometimes
- 3 Usually
- 4 Always
- 6 I had no visits in the last 12 months.

H07031

See Note 8

32. In the last 12 months, how often were office staff at a doctor's office or clinic as helpful as you thought they should be?

- 1 Never
- 2 Sometimes
- 3 Usually
- 4 Always
- 6 I had no visits in the last 12 months.

H07032
See Note 8

33. In the last 12 months, how often did doctors or other health providers listen carefully to you?

- 1 Never
- 2 Sometimes
- 3 Usually
- 4 Always
- 6 I had no visits in the last 12 months.

H07033
See Note 8

34. In the last 12 months, how often did doctors or other health providers explain things in a way you could understand?

- 1 Never
- 2 Sometimes
- 3 Usually
- 4 Always
- 6 I had no visits in the last 12 months.

H07034
See Note 8

35. In the last 12 months, how often did doctors or other health providers show respect for what you had to say?

- 1 Never
- 2 Sometimes
- 3 Usually
- 4 Always
- 6 I had no visits in the last 12 months.

H07035
See Note 8

36. In the last 12 months, how often did doctors or other health providers spend enough time with you?

- 1 Never
- 2 Sometimes
- 3 Usually
- 4 Always
- 6 I had no visits in the last 12 months.

H07036
See Note 8

37. Using any number from 0 to 10, where 0 is the worst health care possible and 10 is the best health care possible, what number would you use to rate all your health care in the last 12 months?

- 0 0 Worst health care possible
- 1 1
- 2 2
- 3 3
- 4 4
- 5 5
- 6 6
- 7 7
- 8 8
- 9 9
- 10 10 Best health care possible
- 6 I had no visits in the last 12 months.

H07037
See Note 8

38. In the last 12 months, where did you go most often for your health care? **MARK ONLY ONE ANSWER.**

- 1 A military facility – This includes:
Military clinic
Military hospital
PRIMUS clinic
NAVCARE clinic
- 2 A civilian facility – This includes:
Doctor's office
Clinic
Hospital
Civilian TRICARE contractor
- 3 Uniformed Services Family Health Plan facility (USFHP)
- 4 Veterans Affairs (VA) clinic or hospital
- 5 I went to none of the listed types of facilities in the last 12 months.

H07038

YOUR HEALTH PLAN

The next questions ask about your experience with your health plan. By your health plan, we mean the health plan you marked in Question 6.

39. Claims are sent to a health plan for payment. You may send in the claims yourself, or doctors, hospitals, or others may do this for you. In the last 12 months, did you or anyone else send in any claims to your health plan?

- 1 Yes

H07039
See Note 11
- 2 No → Go to Question 42
- 5 Don't know → Go to Question 42

40. In the last 12 months, how often did your health plan handle your claims in a reasonable time?

- 1 Never

H07040
See Note 11
- 2 Sometimes
- 3 Usually
- 4 Always
- 5 Don't know
- 6 No claims were sent for me in the last 12 months.

41. In the last 12 months, how often did your health plan handle your claims correctly?

- 1 Never

H07041
See Note 11
- 2 Sometimes
- 3 Usually
- 4 Always
- 5 Don't know
- 6 No claims were sent for me in the last 12 months.

42. In the last 12 months, did you look for any information about how your health plan works in written material or on the Internet?

- 1 Yes

H07042
See Note 12
- 2 No → Go to Question 44

43. In the last 12 months, how much of a problem, if any, was it to find or understand this information?

- 1 A big problem

H07043
See Note 12
- 2 A small problem
- 3 Not a problem
- 6 I didn't look for information from my health plan in the last 12 months.

44. In the last 12 months, did you call your health plan's customer service to get information or help?

- 1 Yes

H07044

See Note 13

- 2 No → Go to Question 46

45. In the last 12 months, how much of a problem, if any, was it to get the help you needed when you called your health plan's customer service?

- 1 A big problem

H07045
See Note 13
- 2 A small problem
- 3 Not a problem
- 6 I didn't call my health plan's customer service in the last 12 months.

46. In the last 12 months, did you have to fill out any paperwork for your health plan?

- 1 Yes

H07046
See Note 14
- 2 No → Go to Question 48

47. In the last 12 months, how much of a problem, if any, did you have with paperwork for your health plan?

- 1 A big problem
- 2 A small problem
- 3 Not a problem
- 6 I didn't have any experiences with paperwork for my health plan in the last 12 months.

H07047
See Note 14

48. Using any number from 0 to 10, where 0 is the worst health plan possible and 10 is the best health plan possible, what number would you use to rate your health plan?

- 0 0 Worst health plan possible
- 1 1
- 2 2
- 3 3
- 4 4
- 5 5
- 6 6
- 7 7
- 8 8
- 9 9
- 10 10 Best health plan possible

H07048

RESERVISTS

The following questions concern health care coverage provided to reservists (National Guard and Reserves) and members of their immediate families. An immediate family member is a reservist's TRICARE eligible spouse or child.

49. Are you or your spouse or parent a reservist who was on active duty for more than 30 consecutive days in support of contingency operations during the past 12 months (e.g. Operation Iraqi Freedom, Noble Eagle/Enduring Freedom, Kosovo, Bosnia)?

- 1 Yes
- 2 No → Go to Question 71

S07G18
See Note 15A1

50. Are you a reservist activated for contingency operations for more than 30 consecutive days during the past 12 months?

- 1 Yes, I am a reservist who is currently on active duty for a contingency operation → Go to Question 51
- 2 Yes, I am a reservist who has been on active duty for a contingency operation but was deactivated in the past 12 months → Go to Question 51
- 3 No, I am a reservist but I have not been on active duty for a contingency operation in the past 12 months → Go to Question 54
- 4 No, I am not a reservist → Go to Question 54

S07G19
See Notes 15A1 and 15A2

51. For which operation were you most recently activated in support of contingency operations?

- 1 Operation Noble Eagle, Operation Enduring Freedom, or Operation Iraqi Freedom
- 2 Bosnia
- 3 Kosovo
- 4 Another contingency Operation

S07G20
See Notes 15A1 and 15A2

52. When were you activated for this contingency operation?

- 1 Less than 6 months ago
- 2 At least 6 months ago but less than 12 months ago
- 3 Twelve months ago or more

S07G21
See Notes 15A1 and 15A2

53. How long did the initial activation orders state that this activation would last?

- 1 Less than 6 months
- 2 At least 6 months but less than 12 months
- 3 Twelve months or more

S07G22
See Notes 15A1 and 15A2

54. Is your spouse or parent a reservist who was activated for contingency operations for more than 30 consecutive days during the past 12 months?

- 1 Yes, my spouse or parent is a reservist currently on active duty for a contingency operation → **Go to Question 55**
- 2 Yes, my reservist spouse or parent had been on active duty for a contingency operation but was deactivated within the past 12 months → **Go to Question 55**
- 3 No, my spouse or parent is a reservist but has not been on active duty for a contingency operation within the past 12 months → **Go to Question 58**
- 4 No, my spouse or parent is not a reservist → **Go to Question 58**

S07G23

See Notes 15A1 and15A3

55: For which contingency operation was your reservist spouse or parent activated most recently?

- 1 Operation Noble Eagle, Operation Enduring Freedom, or Operation Iraqi Freedom
- 2 Bosnia
- 3 Kosovo
- 4 Another contingency Operation

S07G24

See Notes 15A1 and15A3

56: When was your reservist spouse or parent first activated for this operation?

- 1 Less than 6 months ago
- 2 At least 6 months ago but less than 12 months ago
- 3 Twelve months ago or more
- 5 Don't know

S07G25

See Notes 15A1 and15A3

57: How long did the initial activation orders state that this contingency activation would last?

- 1 Less than 6 months
- 2 At least 6 months but less than 12 months
- 3 Twelve months or more
- 5 Don't know

S07G26

See Notes 15A1 and15A3

58. Before becoming eligible for TRICARE, were you covered by civilian health insurance?

S07G27

See Note 15A1

- 1 Yes, through my own policy
- 2 Yes, through the policy of a reservist spouse or parent
- 3 Yes, through the policy of a non-reservist in my family
- 4 No, I had no civilian coverage

59. Which of the following describes your current health care coverage?

- 1 I use only TRICARE → **Go to Question 62**
- 2 I use both TRICARE and civilian coverage → **Go to Question 61**
- 3 I use only civilian coverage → **Go to Question 60**
- 5 Don't know → **Go to Question 61**

S07G28

See Notes 15A1 and15A4

60. Why don't you use TRICARE? MARK ALL THAT APPLY.

- A I have a greater choice of doctors with my civilian plan
- B I get better customer service with civilian plans
- C My personal doctor is not available to me through TRICARE
- D TRICARE benefits are poor compared to my civilian plan
- E It is easier for me to get care through my civilian plan
- F I pay less for civilian care than I would for TRICARE
- G There are no military facilities near me
- H I prefer civilian doctors
- I I prefer civilian hospitals
- J I am happy with my civilian plan and have no reason to change
- K Another reason

S07G29A-S07G29K

See Notes 15A1 and15A4

61. Do you or the policy-holder now pay all or part of the premium for your civilian health insurance?

- S07G30
- 1 Yes, we pay all See Notes 15A1 and15A4
- 2 Yes, we pay part
- 3 No, we pay nothing
- 5 Don't know

62. When you became eligible for TRICARE, how much of a problem was it to get information about your TRICARE benefits?

- S07G31
- 1 A big problem See Note 15A1
- 2 A small problem
- 3 Not a problem
- 6 I did not try to get information about TRICARE

63. Is the doctor you consider your personal doctor a civilian?

- S07G32
- 1 Yes See Notes 15A1 and15A5
- 2 No → Go to Question 65
- 6 I do not have a personal doctor → Go to Question 66

64. Does your personal doctor accept TRICARE?

- S07G33
- 1 Yes See Notes 15A1 and15A5
- 2 No
- 5 Don't know
- 6 I do not have a personal doctor

65. Since you became eligible for TRICARE, how difficult is it to see the personal doctor you want to see?

- 1 It is now more difficult
- 2 It is now less difficult
- 3 It is about the same
- 6 I do not have a personal doctor
- S07G34 See Notes 15A1 and15A5

66. Since you became eligible for TRICARE, how difficult is it to see the specialists you want to see?

- S07G35
- 1 It is now more difficult See Note 15A1
- 2 It is now less difficult
- 3 It is about the same
- 6 I have not needed to see any specialists

67. Were you or a reservist in your immediate family deactivated after November 6, 2003?

- S07G36
- 1 Yes See Notes 15A1 and15A6
- 2 No → Go to Question 70
- 5 Don't know → Go to Question 70

68. Either as a reservist or a family member of a reservist, were you eligible for TRICARE coverage for any period of time immediately before the reservist reported to active duty?

- S07G37
- 1 Yes See Notes 15A1 and15A6
- 2 No → Go to Question 70
- 3 Don't know → Go to Question 70

69. How long were you eligible for this coverage?

Directions: Write the number of days in the shaded blank boxes. Check the box next to the matching number.

Example:

Eligibility		Eligibility	
Days		Days	
	9		5
<input type="checkbox"/>	0	<input type="checkbox"/>	0
<input type="checkbox"/>	1	<input type="checkbox"/>	1
<input type="checkbox"/>	2	<input type="checkbox"/>	2
<input type="checkbox"/>	3	<input type="checkbox"/>	3
<input type="checkbox"/>	4	<input type="checkbox"/>	4
<input type="checkbox"/>	5	<input checked="" type="checkbox"/>	5
<input type="checkbox"/>	6	<input type="checkbox"/>	6
<input type="checkbox"/>	7	<input type="checkbox"/>	7
<input type="checkbox"/>	8	<input type="checkbox"/>	8
<input checked="" type="checkbox"/>	9	<input type="checkbox"/>	9

-5 Don't know

S07G38

See Notes 15A1 and 15A6

70. Were you eligible for TRICARE coverage for any period of time after you or a reservist in your immediate family deactivated?

- 1 Yes
- 2 No
- 3 Don't know

S07G39
See Note 15A1

PREVENTIVE CARE

Preventive care is medical care you receive that is intended to maintain your good health or prevent a future medical problem. A physical or blood pressure screening are examples of preventive care.

71. When did you last have a blood pressure reading?

- 3 Less than 12 months ago
- 2 1 to 2 years ago
- 1 More than 2 years ago

H07049

72. Do you know if your blood pressure is too high?

- 1 Yes, it is too high
- 2 No, it is not too high
- 3 Don't know

H07050

73. When did you last have a flu shot?

- 4 Less than 12 months ago
- 3 1-2 years ago
- 2 More than 2 years ago
- 1 Never had a flu shot

H07051

74. Have you ever smoked at least 100 cigarettes in your entire life?

- 1 Yes
- 2 No → Go to Question 80
- 5 Don't know → Go to Question 80

H07052
See Note 16

75. Do you now smoke every day, some days or not at all?

H07053

See Note 16

- 4 Every day → Go to Question 77
- 3 Some days → Go to Question 77
- 2 Not at all → Go to Question 76
- 5 Don't know → Go to Question 80

76. How long has it been since you quit smoking cigarettes?

H07054

See Note 16

- 3 Less than 12 months → Go to Question 77
- 2 12 months or more → Go to Question 80
- 5 Don't know → Go to Question 80

77. In the last 12 months, on how many visits were you advised to quit smoking by a doctor or other health provider in your plan?

H07055

See Note 16

- 1 None
- 2 1 visit
- 3 2 to 4 visits
- 4 5 to 9 visits
- 5 10 or more visits
- 6 I had no visits in the last 12 months.

78. On how many visits was medication recommended or discussed to assist you with quitting smoking (for example: nicotine gum, patch, nasal spray, inhaler, prescription medication)?

H07056

See Note 16

- 1 None
- 2 1 visit
- 3 2 to 4 visits
- 4 5 to 9 visits
- 5 10 or more visits
- 6 I had no visits in the last 12 months

79. On how many visits did your doctor or health provider recommend or discuss methods and strategies (other than medication) to assist you with quitting smoking?

H07057

See Note 16

- 1 None
- 2 1 visit
- 3 2 to 4 visits
- 4 5 to 9 visits
- 5 10 or more visits
- 6 I had no visits in the last 12 months

80. Are you male or female?

- 1 Male → Go to Question 87
- 2 Female → Go to Question 81

H07058

See Note 17A

81. When did you last have a Pap smear test?

- 5 Within the last 12 months
- 4 1 to 3 years ago
- 3 More than 3 but less than 5 years ago
- 2 5 or more years ago
- 1 Never had a Pap smear test

H07059

See Notes 17A and 17B

82. Are you under age 40?

- 1 Yes → Go to Question 84
- 2 No

H07060

See Notes 17A, 17B, and 18

83. When was the last time your breasts were checked by mammography?

- 5 Within the last 12 months
- 4 1 to 2 years ago
- 3 More than 2 years ago but less than 5 years ago
- 2 5 or more years ago
- 1 Never had a mammogram

H07061

See Notes 17A, 17B, and 18

84. Have you been pregnant in the last 12 months or are you pregnant now?

H07063

See Notes 17A, 17B, and 19

- 1 Yes, I am currently pregnant → **Go to Question 85**
- 2 No, I am not currently pregnant, but have been pregnant in the past 12 months → **Go to Question 86**
- 3 No, I am not currently pregnant, and have not been pregnant in the past 12 months → **Go to Question 87**

85: In what trimester is your pregnancy?

- 1 First trimester (up to 12 weeks after 1st day of last period) → **Go to Question 87**
- 2 Second trimester (13th through 27th week)
- 3 Third trimester (28th week until delivery)

H07064

See Notes 17A, 17B, and 19

86: In which trimester did you first receive prenatal care?

- 4 First trimester (up to 12 weeks after 1st day of last period)
- 3 Second trimester (13th through 27th week)
- 2 Third trimester (28th week until delivery)
- 1 Did not receive prenatal care

H07065

See Notes 17A, 17B, and 19

ABOUT YOU

87. In general, how would you rate your overall health now?

H07066

- 5 Excellent
- 4 Very good
- 3 Good
- 2 Fair
- 1 Poor

88: Are you limited in any way in any activities because of any impairment or health problem?

H07067

- 1 Yes
- 2 No

89. How tall are you without your shoes on? Please give your answer in feet and inches.

H07068F
H07068I

Example:

Height	
Feet	Inches
<u>5</u>	<u>6</u>
<input type="checkbox"/> 1	<input type="checkbox"/> 0
<input type="checkbox"/> 2	<input type="checkbox"/> 1
<input type="checkbox"/> 3	<input type="checkbox"/> 2
<input type="checkbox"/> 4	<input type="checkbox"/> 3
<input checked="" type="checkbox"/> 5	<input type="checkbox"/> 4
<input type="checkbox"/> 6	<input type="checkbox"/> 5
<input type="checkbox"/> 7	<input checked="" type="checkbox"/> 6
	<input type="checkbox"/> 7
	<input type="checkbox"/> 8
	<input type="checkbox"/> 9
	<input type="checkbox"/> 10
	<input type="checkbox"/> 11

Height	
Feet	Inches
<u> </u>	<u> </u>
<input type="checkbox"/> 1	<input type="checkbox"/> 0
<input type="checkbox"/> 2	<input type="checkbox"/> 1
<input type="checkbox"/> 3	<input type="checkbox"/> 2
<input type="checkbox"/> 4	<input type="checkbox"/> 3
<input type="checkbox"/> 5	<input type="checkbox"/> 4
<input type="checkbox"/> 6	<input type="checkbox"/> 5
<input type="checkbox"/> 7	<input type="checkbox"/> 6
	<input type="checkbox"/> 7
	<input type="checkbox"/> 8
	<input type="checkbox"/> 9
	<input type="checkbox"/> 10
	<input type="checkbox"/> 11

90. How much do you weigh without your shoes on? Please give your answer in pounds.

H07069

Example:

Weight		
Pounds		
<u>1</u>	<u>6</u>	<u>0</u>
<input type="checkbox"/> 0	<input type="checkbox"/> 0	<input checked="" type="checkbox"/> 0
<input checked="" type="checkbox"/> 1	<input type="checkbox"/> 1	<input type="checkbox"/> 1
<input type="checkbox"/> 2	<input type="checkbox"/> 2	<input type="checkbox"/> 2
<input type="checkbox"/> 3	<input type="checkbox"/> 3	<input type="checkbox"/> 3
	<input type="checkbox"/> 4	<input type="checkbox"/> 4
	<input type="checkbox"/> 5	<input type="checkbox"/> 5
	<input checked="" type="checkbox"/> 6	<input type="checkbox"/> 6
	<input type="checkbox"/> 7	<input type="checkbox"/> 7
	<input type="checkbox"/> 8	<input type="checkbox"/> 8
	<input type="checkbox"/> 9	<input type="checkbox"/> 9

Weight		
Pounds		
<u> </u>	<u> </u>	<u> </u>
<input type="checkbox"/> 0	<input type="checkbox"/> 0	<input type="checkbox"/> 0
<input type="checkbox"/> 1	<input type="checkbox"/> 1	<input type="checkbox"/> 1
<input type="checkbox"/> 2	<input type="checkbox"/> 2	<input type="checkbox"/> 2
<input type="checkbox"/> 3	<input type="checkbox"/> 3	<input type="checkbox"/> 3
	<input type="checkbox"/> 4	<input type="checkbox"/> 4
	<input type="checkbox"/> 5	<input type="checkbox"/> 5
	<input type="checkbox"/> 6	<input type="checkbox"/> 6
	<input type="checkbox"/> 7	<input type="checkbox"/> 7
	<input type="checkbox"/> 8	<input type="checkbox"/> 8
	<input type="checkbox"/> 9	<input type="checkbox"/> 9

91. What is the highest grade or level of school that you have completed?

SREDA

- 1 8th grade or less
- 2 Some high school, but did not graduate
- 3 High school graduate or GED
- 4 Some college or 2-year degree
- 5 4-year college graduate
- 6 More than 4-year college degree

92: Are you of Hispanic or Latino origin or descent? (Mark "NO" if not Spanish/Hispanic/Latino.)

- A No, not Spanish, Hispanic, or Latino
- B Yes, Mexican, Mexican American, Chicano
- C Yes, Puerto Rican
- D Yes, Cuban
- E Yes, other Spanish, Hispanic, or Latino

H07070, H07070A- H07070E

93: What is your race? (Mark ONE OR MORE races to indicate what you consider yourself to be.)

SRACEA-SRACEE

- A White
- B Black or African American
- C American Indian or Alaska Native
- D Asian (e.g., Asian Indian, Chinese, Filipino, Japanese, Korean, Vietnamese)
- E Native Hawaiian or other Pacific Islander (e.g., Samoan, Guamanian, or Chamorro)

94: What is your age now?

SRAGE

- 1 18 to 24
- 2 25 to 34
- 3 35 to 44
- 4 45 to 54
- 5 55 to 64
- 6 65 to 74
- 7 75 or older

THANK YOU FOR TAKING THE TIME TO COMPLETE THE SURVEY! Your generous contribution will greatly aid efforts to improve the health of our military community.

Return your survey in the postage-paid envelope. If the envelope is missing, please send to:

Office of the Assistant Secretary of Defense (HA)
TMA/HPAE
c/o Synovate
PO Box 5030
Chicago, IL 60680-4138

APPENDIX B
SURVEY FIELDING LETTERS – QUARTER I

PAGE IS INTENTIONALLY LEFT BLANK TO ALLOW FOR DOUBLE-SIDED COPYING

September 1, 2006

12345670
PVT DAVID BRYANT
222 S. RIVERSIDE DRIVE
APT 4C
WHEATON, IL 60999

Dear Pvt David Bryant:

We need your help! The Department of Defense (DoD) is requesting your cooperation in completing a worldwide survey of all DoD health care beneficiaries aimed at understanding and improving your health care experiences. **In a few weeks**, we will mail you the *Health Care Survey of Department of Defense Beneficiaries* that includes questions about the health care services you have received in the past 12 months. Your views are important to us and your opinions count. By completing the survey, you will provide important information that will help us improve the health care services for the entire DoD community. Please take advantage of this opportunity to share your opinions by participating in the survey.

Taking part in this survey is voluntary. You are among only a few beneficiaries randomly selected to participate. As an eligible military beneficiary, your benefits include both civilian care and care you receive within our military facilities. **Even if you do not receive health care from a military facility, please still complete the survey.** All the information from the survey is private.

Your feedback is important to help us improve our services and to provide you with the best possible health care. Although we made every attempt to ensure that our information is correct, we apologize if you received this mailing in error. If the address above is incorrect, if the person listed above is currently deployed, or if you have questions about the survey, please contact the Synovate Survey Processing Center either by calling us or by the email address below. When calling or writing, please provide your name, address, and the 8-digit number above your address in this letter.

Email: dod-survey@synovate.net

Toll-free phone (in the US, Puerto Rico and Canada): 1-877-236-2390, available 24 hours a day.

Toll-free fax (in the US and Canada): 1-800-409-7681

International Toll-Free numbers:

Germany: 0 800 182 1532

Great Britain: 008 234 7139

Japan: 0053 11 30 814

South Korea: 003 0813 1286

Mexico: 001 877 238 5171

Philippines: 1 800 1116 2366

Thank you for your service to our country, and thank you in advance for your help!

Sincerely,

Michael R. Peterson, DVM, MPH, DrPH
Director
Office of the Assistant Secretary of Defense (Health Affairs)
TRICARE Management Activity/Health Program Analysis and Evaluation Directorate

OFFICE OF THE ASSISTANT SECRETARY OF DEFENSE
HEALTH AFFAIRS/TRICARE MANAGEMENT ACTIVITY
SURVEY PROCESSING CENTER
C/O SYNOVATE
PO BOX 5030
CHICAGO, IL 60680

87654321
PRIVATE DAVE BRYANT
222 S. RIVERSIDE DR.
APARTMENT 5
WHEATON, IL 60187

WE NEED YOUR HELP!

HELLO!

1H86-01

Recently, we mailed you the *Health Care Survey of DoD Beneficiaries*, a Department of Defense sponsored survey. You are among only a few randomly selected to receive this survey and we have not heard from you yet! As an eligible military beneficiary, we want to know about the health care services you receive within civilian and within military facilities. **Even if you did not receive your health care from a military facility, please complete the survey.**

Taking part in this survey is voluntary and the information you provide us is kept private. The end of the survey period is December 1, 2006 so return your copy today!

If you did not receive the survey or if you need another copy, please call toll free 1-877-236-2390 (within the U.S.) or email us at dod-survey@synovate.net.

If you have already sent in your survey, please ignore this message.

THANK YOU!

Michael R. Peterson, DVM, MPH, DrPH
Director, Office of the Assistant Secretary of Defense (Health Affairs)
TRICARE Management Activity/Health Program Analysis and Evaluation Directorate

APPENDIX C

**CROSSWALK FOR 1997, 1998,
1999, 2000, 2002, 2003, 2004, 2005, 2006 AND 2007 ADULT HCSDB**

PAGE IS INTENTIONALLY LEFT BLANK TO ALLOW FOR DOUBLE-SIDED COPYING

CROSSWALK BETWEEN 1997, 1998, 1999, 2000, 2002, 2003, 2004, 2005, 2006 AND 2007 ADULT SURVEY QUESTIONS

FY 2007 Adult Survey		FY 2006 Adult Survey		Related Questions in Earlier Surveys								Difference Between 2006 and 2007 Questions
FY 2007		FY 2006		2005	2004	2003	2002	2000	1999	1998	1997	
Variable Name	Qtr I Question Number	Identical to 2007	Variable Name	Variable Name	Variable Name	Variable Name	Variable Name	Variable Name	Question Number	Question Number	Question Number	
H07001	Q.01	T	H06001	H05001 ^H	H04001 ^G	H03001 ^F	H02001 ^E	H00000 ^D	Q.01			
H07002A-H07002R	Q.02		H06002A-H06002Q	H05002A-H05002P	H04002A-H04002O	H03002A-H03002O ^F	H02002A-H02002O ^E	H00003A-H00003L	Q.07	Q.45, Q.47	Q.74, Q.75	In 2007, "Government health insurance from a country other than the US" response was added
H07003	Q.03	T	H06003	H05003 ^H	H04003 ^G	H03003 ^F	H02003 ^E					
H07004	Q.04	T	H06004	H05004 ^H	H04004 ^G	H03004 ^F	H02004 ^E					
H07005	Q.05	T	H06005	H05005 ^H	H04005 ^G	H03005 ^F	H02005 ^E					
H07006	Q.06		H06006	H05006	H04006 ^G	H03006 ^F	H02006	H00001	Q.02	Q.50		In 2007, "Government health insurance from a country other than the US" response was added
H07007	Q.07	T	H06007	H05007 ^H	H04007 ^G	H03007 ^F	H02007 ^E	H00002 ^D	Q.04	Q.43	Q.39	
H07008	Q.08	T	H06008	H05008 ^H	H04008 ^G	H03010 ^F	H02010 ^E	H00008 ^D	Q.24 ^C	Q.51 ^B		
H07009	Q.09	T	H06009	H05009 ^H	H04009 ^G	H03011	H02011 ^E	H00009 ^D	Q.25 ^C	Q.52		
H07010	Q.10	T	H06010	H05010 ^H	H04010 ^G							
H07011	Q.11	T	H06011	H05011 ^H	H04011 ^G	H03009	H02009 ^E	H00007 ^D	Q.23 ^C			

^A Identical to 1998

^B Identical to 1999

^C Identical to Q1 2000

^D Identical to Q1 2002

^E Identical to 2003

^F Identical to 2004

^G Identical to 2005

^H Identical to 2006

FY 2007 Adult Survey		FY 2006 Adult Survey		Related Questions in Earlier Surveys							Difference Between 2006 and 2007 Questions	
FY 2007		FY 2006		2005	2004	2003	2002	2000	1999	1998	1997	
Variable Name	Qtr I Question Number	Identical to 2007	Variable Name	Variable Name	Variable Name	Variable Name	Variable Name	Variable Name	Question Number	Question Number	Question Number	
H07012	Q.12	T	H06012	H05012 ^H	H04012 ^G	H03012 ^F	H02015 ^E	H00013 ^D	Q.26	Q.53 ^B		
H07013	Q.13	T	H06013	H05013 ^H	H04013 ^G	H03013	H02016 ^E	H00014 ^D	Q.27 ^C	Q.54 ^B		
H07014	Q.14	T	H06014	H05014 ^H	H04014 ^G	H03014 ^F	H02017 ^E	H00015 ^D	Q.28 ^C	Q.55 ^B		
H07015	Q.15	T	H06015	H05015 ^H	H04015 ^G	H03015	H02018 ^E	H00016 ^D	Q.30 ^C	Q.56 ^B		
H07016	Q.16	T	H06016	H05016 ^H	H04017 ^G	H03017 ^F	H02020 ^E	H00018 ^D	Q.32 ^C	Q.84 ^B		
H07017	Q.17	T	H06017	H05017 ^H	H04018 ^G	H03018 ^F	H02021 ^E	H00019 ^D	Q.33	Q.85 ^B		
H07018	Q.18	T	H06018	H05018 ^H	H04019 ^G	H03022 ^F	H02025 ^E	H00023 ^D				
H07019	Q.19	T	H06019	H05019 ^H	H04020 ^G	H03023	H02026 ^E	H00024 ^D	Q.44			
H07020	Q.20	T	H06020	H05020 ^H	H04021 ^G	H03024	H02027 ^E	H00025 ^D				
H07021	Q.21	T	H06021	H05021 ^H	H04022 ^G	H03019	H02022 ^E	H00020 ^D				
H07022	Q.22	T	H06022	H05022 ^H	H04023 ^G	H03020	H02023 ^E	H00021 ^D	Q.43			
H07023	Q.23	T	H06023	H05023 ^H	H04024 ^G	H03021	H02024 ^E	H00022 ^D				
H07024	Q.24	T	H06024	H05024 ^H	H04025 ^G	H03025	H02028 ^E	H00026 ^D	Q.38	Q.10, Q.12	Q.32	
H07025	Q.25	T	H06025	H05025 ^H	H04026 ^G	H03026 ^F	H02029 ^E	H00027 ^D	Q.40, Q.41			
H07026	Q.26	T	H06026	H05026 ^H	H04027 ^G							
H07027	Q.27	T	H06027	H05027 ^H	H04028 ^G	H03027	H02030 ^E	H00028 ^D	Q.47	Q.59 ^B		
H07028	Q.28	T	H06028	H05028 ^H	H04029 ^G							
H07029	Q.29	T	H06029	H05029 ^H	H04030 ^G	H03028 ^F	H02031 ^E	H00029 ^D	Q.48	Q.60 ^B		
H07030	Q.30	T	H06030	H05030 ^H	H04031 ^G	H03029	H02032 ^E	H00030 ^D	Q.46	Q.83	Q.48, Q.63	

^A Identical to 1998

^B Identical to 1999

^C Identical to Q1 2000

^D Identical to Q1 2002

^E Identical to 2003

^F Identical to 2004

^G Identical to 2005

^H Identical to 2006

FY 2007 Adult Survey		FY 2006 Adult Survey		Related Questions in Earlier Surveys							Difference Between 2006 and 2007 Questions	
FY 2007		FY 2006		2005	2004	2003	2002	2000	1999	1998	1997	
Variable Name	Qtr I Question Number	Identical to 2007	Variable Name	Variable Name	Variable Name	Variable Name	Variable Name	Variable Name	Question Number	Question Number	Question Number	
H07031	Q.31	T	H06031	H05031 ^H	H04032 ^G	H03030 ^F	H02033 ^E	H00031 ^D	Q.49 ^C	Q.90	Q.67V, Q.52V	
H07032	Q.32	T	H06032	H05032 ^H	H04033 ^G	H03031 ^F	H02034 ^E	H00032 ^D	Q.50 ^C	Q.91		
H07033	Q.33	T	H06033	H05033 ^H	H04034 ^G	H03032 ^F	H02035 ^E	H00033 ^D	Q.51 ^C	Q.92	Q.67T, Q.52T	
H07034	Q.34	T	H06034	H05034 ^H	H04035 ^G	H03033 ^F	H02036 ^E	H00034 ^D	Q.52 ^C	Q.93	Q.67R-S, Q.52R-S	
H07035	Q.35	T	H06035	H05035 ^H	H04036 ^G	H03034 ^F	H02037 ^E	H00035 ^D	Q.53 ^C	Q.94		
H07036	Q.36	T	H06036	H05036 ^H	H04037 ^G	H03035 ^F	H02038 ^E	H00036 ^D	Q.54 ^C	Q.95	Q.67AA, Q.52AA	
H07037	Q.37	T	H06037	H05037 ^H	H04038 ^G	H03036	H02039 ^E	H00037 ^D	Q.55 ^C	Q.96		
H07038	Q.38	T	H06038	H05038 ^H	H04039 ^G	H03038 ^F	H02041 ^E	H00042 ^D	Q.37	Q.74 ^B	Q.31	
H07039	Q.39	T	H06039	H05039 ^H	H04040 ^G	H03039 ^F	H02043 ^E	H00043 ^D	Q.57 ^C	Q.61 ^B		
H07040	Q.40	T	H06040	H05040 ^H	H04041 ^G	H03040 ^F	H02044 ^E	H00044 ^D	Q.58 ^C	Q.62		
H07041	Q.41	T	H06041	H05041 ^H	H04042 ^G	H03041 ^F	H02045 ^E	H00045 ^D	Q.59 ^C	Q.63		
H07042	Q.42	T	H06042	H05042 ^H	H04044 ^G	H03043	H02047 ^E	H00047	Q.62	Q.65 ^B		
H07043	Q.43	T	H06043	H05043 ^H	H04045 ^G	H03044	H02048 ^E	H00048 ^D	Q.63 ^C	Q.66 ^B		
H07044	Q.44	T	H06044	H05044 ^H	H04046 ^G	H03045 ^F	H02049 ^E	H00049 ^D	Q.64 ^C	Q.67 ^B		
H07045	Q.45	T	H06045	H05045 ^H	H04047 ^G	H03046 ^F	H02050 ^E	H00050 ^D	Q.65 ^C	Q.68 ^B		
H07046	Q.46	T	H06046	H05046 ^H	H04052 ^G	H03050	H02054 ^E	H00054 ^D	Q.66			
H07047	Q.47	T	H06047	H05047 ^H	H04053 ^G	H03051 ^F	H02055 ^E	H00055 ^D	Q.67 ^C			
H07048	Q.48	T	H06048	H05048 ^H	H04054 ^G	H03052	H02056 ^E	H00056 ^D	Q.71 ^C	Q.73 ^B		
H07049	Q.71	T	H06049	H05049 ^H	H04056 ^G	H03055 ^F	H02059 ^E	H00062 ^D	Q.09 ^C	Q.17A ^B	Q.12	

^A Identical to 1998

^B Identical to 1999

^C Identical to Q1 2000

^D Identical to Q1 2002

^E Identical to 2003

^F Identical to 2004

^G Identical to 2005

^H Identical to 2006

FY 2007 Adult Survey		FY 2006 Adult Survey		Related Questions in Earlier Surveys							Difference Between 2006 and 2007 Questions	
FY 2007		FY 2006		2005	2004	2003	2002	2000	1999	1998	1997	
Variable Name	Qtr I Question Number	Identical to 2007	Variable Name	Variable Name	Variable Name	Variable Name	Variable Name	Variable Name	Question Number	Question Number	Question Number	
H07050	Q.72	T	H06050	H05050 ^H	H04057 ^G	H03056 ^F	H02060 ^E	H00063 ^D	Q.09B	Q.17B ^B		
H07051	Q.73	T	H06051	H05051 ^H	H04059 ^G	H03058 ^F	H02062 ^E	H00065 ^D	Q.11 ^C	Q.19	Q.14	
H07052	Q.74	T	H06052	H05052 ^H	H04060 ^G	H03059 ^F	H02063 ^E	H00066 ^D	Q.12 ^C	Q.21 ^B	Q.17	
H07053	Q.75	T	H06053	H05053 ^H	H04061 ^G	H03060 ^F	H02064 ^E	H00067 ^D	Q.13 ^C	Q.22 ^B	Q.18	
H07054	Q.76	T	H06054	H05054 ^H	H04062 ^G	H03061 ^F	H02065 ^E	H00068 ^D	Q.14 ^C	Q.23	Q.19	
H07055	Q.77	T	H06055	H05055 ^H	H04063 ^G	H03062 ^F	H02066 ^E	H00069 ^D	Q.15 ^C	Q.24 ^B	Q.20	
H07056	Q.78	T	H06056	H05056 ^H	H04064 ^G							
H07057	Q.79	T	H06057	H05057 ^H	H04065 ^G							
H07058	Q.80	T	H06058	H05058 ^H	H04066 ^G	H03063 ^F	H02067 ^E	H00070 ^D	Q.16 ^C			
H07059	Q.81	T	H06059	H05059 ^H	H04068 ^G	H03065 ^F	H02069 ^E	H00072 ^D	Q.18 ^C	Q.28 ^B	Q.24	
H07060	Q.82	T	H06060	H05060 ^H	H04069 ^G	H03066 ^F	H02070 ^E	H00073A ^D	Q.19A ^C	Q.29A ^B		
H07061	Q.83	T	H06061	H05061 ^H	H04070 ^G	H03067 ^F	H02071 ^E	H00073B ^D	Q.19B	Q.29B	Q.26	
H07063	Q.84	T	H06063	H05063 ^H	H04072 ^G	H03069 ^F	H02073 ^E	H00075 ^D	Q.20 ^C	Q.30	Q.28 ^A	
H07064	Q.85	T	H06064	H05064 ^H	H04073 ^G	H03070 ^F	H02074 ^E	H00076A ^D	Q.21A ^C			
H07065	Q.86	T	H06065	H05065 ^H	H04074 ^G	H03071 ^F	H02075 ^E	H00076B ^D	Q.21B ^C	Q.31	Q.29	
H07066	Q.87	T	H06066	H05066 ^H	H04075 ^G	H03072	H02076	H00077	Q.77	Q.105	Q.01	
H07067	Q.88	T	H06067	H05067 ^H	H04076 ^G	H03073 ^F						
H07068F	Q.89		H06068F	S05H01F ^H	SRHGTF ^G							
H07068I	Q.89		H06068I	S05H01I ^H	SRHGTI ^G							

^A Identical to 1998

^B Identical to 1999

^C Identical to Q1 2000

^D Identical to Q1 2002

^E Identical to 2003

^F Identical to 2004

^G Identical to 2005

^H Identical to 2006

FY 2007 Adult Survey		FY 2006 Adult Survey		Related Questions in Earlier Surveys								Difference Between 2006 and 2007 Questions
FY 2007		FY 2006		2005	2004	2003	2002	2000	1999	1998	1997	
Variable Name	Qtr I Question Number	Identical to 2007	Variable Name	Variable Name	Variable Name	Variable Name	Variable Name	Variable Name	Question Number	Question Number	Question Number	
H07069	Q.90	T	H06069	S05H02 ^H	SRWGT ^G							
SREDA	Q.91	T	SREDA	SREDA ^H	SREDA ^G	SREDA ^F	SREDA ^E	SREDA-F ^D	Q.86 ^C			
H07070, H07070A-H07070E	Q.92	T	H06070, H06070A-H06070E	H05068 ^H	H04085 ^G	H03082 ^F	H02077 ^E	H00079 ^D	Q.84 ^C			
SRRACEA-SRRACEE	Q.93	T	SRRACEA-SRRACEE	SRRACEA-SRRACEE ^H	SRRACEA-SRRACEE ^G	SRRACEA-SRRACEE ^F	SRRACEA-SRRACEE ^E	SRRACE ^D	Q.85 ^C			
SRAGE	Q.94	T	SRAGE	SRAGE ^H	SRAGE ^G	SRAGE ^F	SRAGE ^E	SRAGE ^D				
S07G18	Q.49	T	S06G18	S05G18 ^H								
S07G19	Q.50	T	S06G19	S05G19 ^H								
S07G20	Q.51	T	S06G20	S05G20 ^H								
S07G21	Q.52	T	S06G21	S05G21 ^H								
S07G22	Q.53	T	S06G22	S05G22 ^H								
S07G23	Q.54	T	S06G23	S05G23 ^H								
S07G24	Q.55	T	S06G24	S05G24 ^H								
S07G25	Q.56	T	S06G25	S05G25 ^H								
S07G26	Q.57	T	S06G26	S05G26 ^H								
S07G27	Q.58	T	S06G27	S05G27 ^H								
S07G28	Q.59	T	S06G28	S05G28 ^H								
S07G29	Q.60	T	S06G29	S05G29 ^H								

^A Identical to 1998

^B Identical to 1999

^C Identical to Q1 2000

^D Identical to Q1 2002

^E Identical to 2003

^F Identical to 2004

^G Identical to 2005

^H Identical to 2006

FY 2007 Adult Survey		FY 2006 Adult Survey		Related Questions in Earlier Surveys								Difference Between 2006 and 2007 Questions
FY 2007		FY 2006		2005	2004	2003	2002	2000	1999	1998	1997	
Variable Name	Qtr I Question Number	Identical to 2007	Variable Name	Variable Name	Variable Name	Variable Name	Variable Name	Variable Name	Question Number	Question Number	Question Number	
S07G30	Q.61	T	S06G30	S05G30 ^H								
S07G31	Q.62	T	S06G31	S05G31 ^H								
S07G32	Q.63	T	S06G32	S05G32 ^H								
S07G33	Q.64	T	S06G33	S05G33 ^H								
S07G34	Q.65	T	S06G34	S05G34 ^H								
S07G35	Q.66	T	S06G35	S05G35 ^H								
S07G36	Q.67	T	S06G36	S05G36 ^H								
S07G37	Q.68	T	S06G37	S05G37 ^H								
S07G38	Q.69	T	S06G38	S05G38 ^H								
S07G39	Q.70	T	S06G39	S05G39 ^H								

^A Identical to 1998

^B Identical to 1999

^C Identical to Q1 2000

^D Identical to Q1 2002

^E Identical to 2003

^F Identical to 2004

^G Identical to 2005

^H Identical to 2006

APPENDIX D

CODING SCHEME AND CODING TABLES – QUARTER I

PAGE IS INTENTIONALLY LEFT BLANK TO ALLOW FOR DOUBLE-SIDED COPYING

QUARTER I

2007 HEALTH CARE SURVEY OF DOD BENEFICIARIES (HCSDB) CODING SCHEME AND CODING TABLES

BASIC SAS AND ASCII/EBCDIC MISSING DATA AND NOT APPLICABLE CODES

SAS		ASCII/EBCDIC	Description
Numeric	Numeric		
.	-9	No response	
.O	-7	Out of range error	
.N	-6	Not Applicable or valid skip	
.D	-5	Scalable response of “Don’t know” or “not sure”	
.I	-4	Incomplete grid error	
.C	-1	Question should have been skipped.	

Missing values ‘.’ and incomplete grids ‘.I’ are encoded prior to implementation of the Coding Scheme Notes (see below).

**Coding Table for Note 1:
H07006, H07007**

N1	H07006 is:	H07007 is:	H07006 is coded as:	H07007 is coded as:	*
1	1-13, health plan, -5, not sure	Marked or missing response	Stands as original value	Stands as original value	
2	-6, no usage in past 12 months	Marked response	Stands as original value	.C, question should be skipped	F
3	-6, no usage in past 12 months	Missing response	Stands as original value	.N, valid skip	F
4	Missing response	Marked or missing response	Stands as original value	Stands as original value	

* Indication of backward coding (B) or forward coding (F).

**Coding Table for Note 2:
H07008, H07009, H07010, H07011**

N2	H07008 is:	H07009 is:	H07010 is:	H07011 is:	H07008 is coded as:	H07009 is coded as:	H07010 is coded as:	H07011 is coded as:	*
1	1: yes or missing response	-6: Don't have a personal Dr	Any value	Any value	2: no	.C, question should be skipped	.N, valid skip if missing; .C, question should be skipped, if marked	Stands as original value	B F
2	1: yes	0-10 or missing response	1: yes	1-3	Stands as original value	Stands as original value	Stands as original value	.C, question should be skipped	F
3	1: yes	0-10 or missing response	Missing response	1-3	Stands as original value	Stands as original value	2: no	Stands as original value	B
4	1: yes	0-10 or missing response	1: yes	Missing response	Stands as original value	Stands as original value	Stands as original value	.N, valid skip if missing	F
5	1: yes	0-10 or missing response	2: no	Any value	Stands as original value	Stands as original value	Stands as original value	Stands as original value	
6	1: yes	0-10 or missing response	Missing response	Missing response	Stands as original value	Stands as original value	Stands as original value	Stands as original value	
7	2: no or missing response	0-10	1: yes	1-3	1: yes	Stands as original value	Stands as original value	.C, question should be skipped	F B
8	2: no or missing response	0-10	Missing response	1-3	1: yes	Stands as original value	Stands as original value	Stands as original value	B
9	2: no or missing response	0-10	Missing response	Missing response	1: yes	Stands as original value	Stands as original value	Stands as original value	B
10	2: no	Missing response	1: yes	1-3	Stands as original value	.N, valid skip if missing	.C, question should be skipped	Stands as original value	F
11	2: no	-6: Don't have a personal Dr	Any value	Any value	Stands as original value	.C, question should be skipped if marked	.N, valid skip if missing; .C, question should be skipped if marked	Stands as original value	B F

Coding Table for Note 2 continued:

N2	H07008 is:	H07009 is:	H07010 is:	H07011 is:	H07008 is coded as:	H07009 is coded as:	H07010 is coded as:	H07011 is coded as:	*
12	2: no or missing response	0-10 or missing	1: yes	Missing	1: yes	Stands as original value	Stands as original value	.N, valid skip if missing; .C, question should be skipped if marked	B F
13	2: no or missing response	0-10 or missing	2: no	Any value	1: yes	Stands as original value	Stands as original value	Stands as original value	B
14	2: no	Missing response	Missing response	Any value	Stands as original value	.N, valid skip if missing	.N, valid skip	Stands as original value	F
15	Missing response	Missing response	Missing response	Any value	Stands as original value	Stands as original value	Stands as original value	Stands as original value	

* Indication of backward coding (B) or forward coding (F).

**Coding Table for Note 3:
H07012, H07013**

N3	H07012 is:	H07013 is:	H07012 is coded as:	H07013 is coded as:	*
1	1: yes	1, 2, 3, or missing response	Stands as original value	Stands as original value	
2	1: yes or missing response	-6: didn't need to see a specialist	2: No	.C question should be skipped	B F
3	2: no or missing response	1, 2, 3	1: yes	Stands as original value	B
4	2: no	Missing, or -6: didn't need to see a specialist	Stands as original value	.N, valid skip if missing, .C, question should be skipped if marked	F
5	Missing response	Missing response	Stands as original value	Stands as original value	

* Indication of backward coding (B) or forward coding (F).

**Coding Table for Note 4:
H07014, H07015**

N4	H07014 is:	H07015 is:	H07014 is coded as:	H07015 is coded as:	*
1	1: yes	0-10, or missing response	Stands as original value	Stands as original value	
2	1: yes or missing response	-6: didn't need to see a specialist	2: No	.C question should be skipped	B F
3	2: no or missing response	0-10	1: yes	Stands as original value	B
4	2: no	Missing, or -6: didn't need to see a specialist	Stands as original value	.N, valid skip if missing, .C, question should be skipped if marked	F
5	Missing response	Missing response	Stands as original value	Stands as original value	

* Indication of backward coding (B) or forward coding (F).

**Coding Table for Note 5:
H07016, H07017**

N5	H07016 is:	H07017 is:	H07016 is coded as:	H07017 is coded as:	*
1	1: yes	1-4: how often, or missing response	Stands as original value	Stands as original value	
2	1: yes or missing response	-6: no calls	2: no	.C, question should be skipped	B F
3	2: no or missing response	1-4: how often	1: yes	Stands as original value	B
4	2: no	-6: no calls or missing	Stands as original value	.N, valid skip if missing; .C, question should be skipped if marked	F
5	Missing response	Missing response	Stands as original value	Stands as original value	

* Indication of backward coding (B) or forward coding (F).

**Coding Table for Note 6:
H07018, H07019, H07020**

N6	H07018 is:	H07019-H07020 are:	H07018 is coded as:	H07019-H07020 are coded as:	*
1	1: yes	“All are blank”	Stands as original value	Stand as original value otherwise	
2	1: yes or missing response	“Blank or NA”	2: no	.N, valid skip if missing, .C, question should be skipped if marked	B F
3	1: yes	“One marked, and one NA”	Stands as original value	., missing if -6, stands as original value otherwise	F
4	1: yes	At least one is “marked”	Stands as original value	Stands as original value	
5	2: no	“One marked, and one NA”	Stands as original value	.C, question should be skipped if marked	F
6	2: no or missing response	At least one is “marked”	1: yes	., missing if -6, stands as original value otherwise	B F
7	2: no	“All are blank” or “Blank or NA”	Stands as original value	.N, valid skip if missing, .C, question should be skipped if marked	F
8	Missing response	“All are blank”	Stands as original value	Stand as original value	

* Indication of backward coding (B) or forward coding (F).

Definition of “all are blank” in Coding Table for Note 6:
Responses to H07019-H07020 are all missing.

Definition of “Blank or NA” in Coding Table for Note 6:
All of the following are true: H07019-H07020 are a combination of not applicable (-6) or missing.

Definition of “One marked and one NA” in Coding Table for Note 6:
H07019-H07020 have one response marked not applicable (-6) and one marked response (other than not applicable).

Definition of “marked” in Coding Table for Note 6:
Any pattern of marks outside the definitions “all are blank”, “One marked and one NA”, and “Blank or NA.”

**Coding Table for Note 7:
H07021, H07022, H07023**

N7	H07021 is:	H07022-H07023 are:	H07021 is coded as:	H07022-H07023 are coded as:	*
1	1: yes	“All are blank”	Stands as original value	Stands as original value otherwise	
2	1:yes or missing response	“Blank or NA”	2: no	.N, valid skip if missing, .C, question should be skipped if marked	B F
3	1: yes	“One marked and one NA”	Stands as original value	., missing if -6, stands as original value otherwise	F
4	1: yes	At least one is “marked”	Stands as original value	Stands as original value	
5	2: no	“One marked and one NA”	Stands as original value	.C, question should be skipped if marked	F
6	2: no or missing response	At least one is “marked”	1: yes	., missing if -6, stands as original value otherwise	B F
7	2: no	“All are blank” or “Blank or NA”	Stands as original value	.N, valid skip if missing, .C, question should be skipped if marked	F
8	Missing response	“All are blank”	Stands as original value	Stand as original value	

* Indication of backward coding (B) or forward coding (F).

Definition of “all are blank” in Coding Table for Note 7:
Responses to H07022-H07023 are all missing.

Definition of “Blank or NA” in Coding Table for Note 7:
All of the following are true: H07022-H07023 are a combination of not applicable (-6) or missing.

Definition of “One marked and one NA” in Coding Table for Note 7:
H07022-H07023 have one response marked not applicable (-6) and one marked response (other than not applicable).

Definition of “marked” in Coding Table for Note 7:
Any pattern of marks outside the definitions “all are blank”, “One marked and one NA”, and “Blank or NA.”

**Coding Table for Note 8:
H07025, H07026-H07037**

N8	H07025 is:	H07026-H07037 are:	H07025 is coded as:	H07026-H07037 are coded as:	*
1	1: None	At least one is “marked”, “all are blank”, or “blank or NA”	Stands as original value	.N, valid skip if missing, .C, question should be skipped if marked	F
2	2-7, or missing response	“Blank or NA”	1: None	.N, valid skip if missing; .C, question should be skipped if marked	B F
3	2-7	At least one is “marked” or “all are blank”	Stands as original value	., missing if -6, stands as original value otherwise	F
4	Missing response	“All are blank”	Stands as original value	Stand as original value	
5	Missing response	At least one is “marked”	Stands as original value	., missing if -6, stands as original value otherwise	F

* Indication of backward coding (B) or forward coding (F).

Definition of “all are blank” in Coding Table for Note 8:
Responses to H07026-H07037 are all missing.

Definition of “blank or NA” in Coding Table for Note 8:
All of the following are true: H07026-H07037 are a combination of not applicable (-6) or missing.

Definition of “marked” in Coding Table for Note 8:
Any pattern of marks outside the definitions “all are blank” and “Blank or NA.”

**Coding Table for Note 9:
H07026, H07027**

N9	H07026 is:	H07027 is:	H07026 is coded as:	H07027 is coded as:	*
1	.N, valid skip, or .C, question should be skipped	.N, valid skip, or .C, question should be skipped	Stands as original value	Stands as original value	
2	1: yes	1-3: how much of a problem, missing response	Stands as original value	Stands as original value	
3	1: yes, missing response	-6: No visits	2: no	.C, question should be skipped	B F
4	2: no, missing response	1-3: how much of a problem	1: yes	Stands as original value	B
5	2: no	-6: No visits or missing response	Stands as original value	.N, valid skip if missing; .C, question should be skipped if marked	F
6	Missing response	Missing response	Stands as original value	Stands as original value	

* Indication of backward coding (B) or forward coding (F).

**Coding Table for Note 10:
H07028, H07029**

N10	H07028 is:	H07029 is:	H07028 is coded as:	H07029 is coded as:	*
1	.N, valid skip, or .C, question should be skipped	.N, valid skip, or .C, question should be skipped	Stands as original value	Stands as original value	
2	1: yes	1-3: how much of a problem, missing response	Stands as original value	Stands as original value	
3	1: yes, missing response	-6: No visits	2: no	.C, question should be skipped	B F
4	2: no, missing response	1-3: how much of a problem	1: yes	Stands as original value	B
5	2: no	-6: No visits or missing	Stands as original value	.N, valid skip if missing; .C, question should be skipped if marked	F
6	Missing response	Missing response	Stands as original value	Stands as original value	

* Indication of backward coding (B) or forward coding (F).

**Coding Table for Note 11:
H07039, H07040-H07041**

N11	H07039 is:	H07040-H07041 are:	H07039 is coded as:	H07040-H07041 are coded as:	*
1	1: yes	At least one is “marked”, “all are blank” or “blank or don’t know”	Stands as original value	Stand as original value , missing if -6	F
2	1: yes, -5: don’t know, missing	“Blank or NA”	2: no	.N, valid skip if missing; .C, question should be skipped if marked	B F
3	2: no, -5: don’t know, missing	At least one is “marked” or “blank or don’t know”	1: yes	., missing if -6, stands as original value otherwise	B F
4	2: no	“Blank or NA” or “all are blank”	Stands as original value	.N, valid skip if missing; .C, question should be skipped if marked	F
5	-5: don’t know	“All are blank”	Stands as original value	.N, valid skip if missing	F
6	Missing response	“All are blank”	Stands as original value	Stand as original value	

* Indication of backward coding (B) or forward coding (F).

Definition of “all are blank” in Coding Table for Note 11:
Responses to H07040-H07041 are all missing.

Definition of “blank or NA” in Coding Table for Note 11:
Responses to H07040-H07041 are either all not applicable (-6) or a combination of missing and not applicable (-6).

Definition of “blank or don’t know” in Coding Table for Note 11:
Responses to H07040-H07041 are either all don’t know (-5) or a combination of missing and don’t know (-5).

Definition of “marked” in Coding Table for Note 11:
Any pattern of marks outside the definitions “all are blank,” “blank or NA,” or “blank or don’t know.”

**Table for Note 12:
H07042, H07043**

N12	H07042 is:	H07043 is:	H07042 is coded as:	H07043 is coded as:	*
1	1: yes	1, 2, 3: how much of a problem, missing response	Stands as original value	Stands as original value	
2	1: yes, or missing response	-6: didn't look for information in health plan	2: no	.C question should be skipped	B F
3	2: no, or missing response	1, 2, 3: how much of a problem	1: yes	Stands as original value	B
4	2: no	Missing, or -6: didn't look for information in health plan	Stands as original value	.N, valid skip if missing, .C, question should be skipped if marked	F
5	Missing response	Missing response	Stands as original value	Stands as original value	

* Indication of backward coding (B) or forward coding (F).

**Coding Table for Note 13:
H07044, H07045**

N13	H07044 is:	H07045 is:	H07044 is coded as:	H07045 is coded as:	*
1	1: yes	1-3: how much of a problem, missing response	Stands as original value	Stands as original value	
2	1: yes, missing response	-6: didn't call health plan	2: no	.C question should be skipped	B F
3	2: no, missing response	1-3: how much of a problem	1: yes	Stands as original value	B
4	2: no	Missing, or -6: didn't call health plan	Stands as original value	.N, valid skip if missing, .C, question should be skipped if marked	F
5	Missing response	Missing response	Stands as original value	Stands as original value	

* Indication of backward coding (B) or forward coding (F).

**Coding Table for Note 14:
H07046, H07047**

N14	H07046 is:	H07047 is:	H07046 is coded as:	H07047 is coded as:	*
1	1: yes	1-3: how much of a problem, missing response	Stands as original value	Stands as original value	
2	1: yes or missing response	-6: didn't have any experience	2: no	.C question should be skipped	B F
3	2: no or missing response	1-3: how much of a problem	1: yes	Stands as original value	B
4	2: no	Missing, or -6: didn't have any experience	Stands as original value	.N, valid skip if missing, .C, question should be skipped if marked	F
5	Missing response	Missing response	Stands as original value	Stands as original value	

* Indication of backward coding (B) or forward coding (F).

**Coding Table for Note 15A1:
S07G18, S07G19-S07G39**

N15A1	S07G18 is:	S07G19 is:	S07G23 is:	S07G20- S07G22 S07G24- S07G39 are:	S07G18 is coded as:	S07G19 is coded as:	S07G23 is coded as:	S07G20- S07G22 S07G24- S07G39 are coded as:	*
1	1: Yes	3: Reservist not on active duty for contingency operation, 4: Not a reservist	3: Spouse/ Parent Reservist not on active duty for contingency operation, 4: Spouse/ Parent not a reservist	Any value	2: No	.N, valid skip if missing; .C, question should be skipped if marked	.N, valid skip if missing; .C, question should be skipped if marked	.N, valid skip if missing; .C, question should be skipped if marked	B F
2	1: Yes	3: Reservist not on active duty for contingency operation, 4: Not a reservist	1, 2 : Yes, missing	Any value	Stands as original value	Stand as original value	Stand as original value	Stand as original value	
3	1: Yes	1, 2 : Yes, missing	Any value	Any value	Stands as original value	Stand as original value	Stand as original value	Stand as original value	
4	2: No, missing response	1, 2 : Yes	Any value	Any value	1: Yes	Stand as original value	Stand as original value	Stand as original value	B
5	2: No, missing response	3, 4, missing	1, 2 : Yes	Any value	1: Yes	Stand as original value	Stand as original value	Stand as original value	B
6	2: No	3: Reservist not on active duty for contingency operation, 4: Not a reservist, missing	3: Reservist not on active duty for contingency operation, 4: Not a reservist, missing	Any value	Stands as original value	.N, valid skip if missing; .C, question should be skipped if marked	.N, valid skip if missing; .C, question should be skipped if marked	.N, valid skip if missing; .C, question should be skipped if marked	F

Coding Table for Note 15A1 continued:

N15A1	S07G18 is:	S07G19 is:	S07G23 is:	S07G20- S07G22- S07G24- S07G39 are:	S07G18 is coded as:	S07G19 is coded as:	S07G23 is coded as:	S07G20- S07G22- S07G24- S07G39 are coded as:	*
7	Missing response	Missing response	Missing response	Any value	Stands as original value	Stands as original value	Stands as original value	., if unmarked response to question with marked/unmarked responses (1/2); Stand as original value otherwise	F
8	Missing response	3: Reservist not on active duty for contingency operation, 4: Not a reservist	Any value	Any value	2: No	.N, valid skip if missing; .C, question should be skipped if marked	.N, valid skip if missing; .C, question should be skipped if marked	.N, valid skip if missing; .C, question should be skipped if marked	B F
9	Missing response	Any value	3: Reservist not on active duty for contingency operation, 4: Not a reservist	Any value	2: No	.N, valid skip if missing; .C, question should be skipped if marked	.N, valid skip if missing; .C, question should be skipped if marked	.N, valid skip if missing; .C, question should be skipped if marked	B F

* Indication of backward coding (B) or forward coding (F).

Definition of “all are blank” or “unmarked” in Coding Table for Note 15A1:
Responses to S07G20-S07G22, S07G24-S07G39 are all missing or unmarked.

Definition of “marked” in Coding Table for Note 15A1:
Any pattern of marks outside the definitions “all are blank ” or “unmarked”

**Coding Table for Note 15A2:
S07G19, S07G20-S07G22**

N15A2	S07G19 is:	S07G20-S07G22 are:	S07G19 is coded as:	S07G20-S07G22 are coded as:	*
1	.N, valid skip, or .C, question should be skipped	.N, valid skip, or .C, question should be skipped	Stands as original value	Stands as original value	
2	1, 2: Active Duty	Any value	Stands as original value	Stands as original value	
3	3, 4: Not Active Duty	Any value	Stands as original value	.N, valid skip if missing, .C, question should be skipped if marked	F
4	Missing response	Any value	Stands as original value	Stand as original value	

* Indication of backward coding (B) or forward coding (F).

**Coding Table for Note 15A3:
S07G23, S07G24-S07G26**

N15A3	S07G23 is:	S07G24-S07G26 are:	S07G23 is coded as:	S07G24-S07G26 are coded as:	*
1	.N, valid skip, or .C, question should be skipped	.N, valid skip, or .C, question should be skipped	Stands as original value	Stands as original value	
2	1, 2: Active Duty	Any value	Stands as original value	Stands as original value	
3	3, 4: Not Active Duty	Any value	Stands as original value	.N, valid skip if missing, .C, question should be skipped if marked	F
4	Missing response	Any value	Stands as original value	Stand as original value	

* Indication of backward coding (B) or forward coding (F).

**Coding Table for Note 15A4:
S07G28, S07G29A-S07G29K, S07G30**

N15A4	S07G28 is:	S07G29A- S07G29K are:	S07G30 is:	S07G28 is coded as:	S07G29A-S07G29K are coded as:	S07G30 is coded as:	*
1	.N, valid skip, or .C, question should be skipped	.N, valid skip, or .C, question should be skipped	.N, valid skip, or .C, question should be skipped	Stands as original value	Stands as original value	Stands as original value	
2	3: Civilian Coverage	Any value	Any value	Stands as original value	Stands as original value	Stands as original value	
3	1: Only TRICARE	Any value	Any value	Stands as original value	.N, valid skip if “unmarked”, .C, question should be skipped if marked	.N, valid skip if missing, .C, question should be skipped if marked	F
4	2: Both, -5: Don’t know	Any value	Any value	Stands as original value	.N, valid skip if “unmarked”, .C, question should be skipped if marked	Stands as original value	F
5	Missing response	1: Marked	Any value	3: Civilian Coverage	Stand as original value	Stand as original value	B
6	Missing response	Any value	1,2,3,-5	-5: Don’t know	.N, valid skip if “unmarked”, .C, question should be skipped if marked	Stand as original value	B
7	Missing response	Any value	Any value	Stands as original value	Stand as original value	., if “unmarked”; Stand as original value otherwise	F

* Indication of backward coding (B) or forward coding (F).

Definition of “unmarked” in Coding Table for Note 15A4:
Responses to S07G29A-S07G29K are not marked as 1.

**Coding Table for Note 15A5:
S07G32, S07G33-S07G34**

N15A5	S07G32 is:	S07G33 is:	S07G34 is:	S07G32 is coded as:	S07G33 is coded as:	S07G34 is coded as:	*
1	.N, valid skip, or .C, question should be skipped	.N, valid skip, or .C, question should be skipped	.N, valid skip, or .C, question should be skipped	Stands as original value	Stands as original value	Stands as original value	
2	Any value	-6: No personal doctor	-6: No personal doctor	-6: No personal doctor	Stands as original value	Stands as original value	B
3	1: Yes	Any value	Any value	Stands as original value	., missing if -6; Stand as original value otherwise	., missing if -6; Stand as original value otherwise	F
4	2: No	Any value	Any value	Stands as original value	.N, valid skip if missing, .C, question should be skipped if marked	Stands as original value	F
5	-6: No personal doctor	Any value	Any value	Stands as original value	.N, valid skip if missing, .C, question should be skipped if marked	.N, valid skip if missing, .C, question should be skipped if marked	F
6	Missing response	Any value	Any value	Stands as original value	Stand as original value	Stand as original value	

* Indication of backward coding (B) or forward coding (F).

**Coding Table for Note 15A6:
S07G36, S07G37-S07G38**

N15A6	S07G36 is:	S07G37 is:	S07G38 is:	S07G36 is coded as:	S07G37 is coded as:	S07G38 is coded as:	*
1	.N, valid skip, or .C, question should be skipped	.N, valid skip, or .C, question should be skipped	.N, valid skip, or .C, question should be skipped	Stands as original value	Stands as original value	Stands as original value	
2	1: Yes	1: Yes, missing	Any value	Stands as original value	Stand as original value	Stand as original value	
3	1: Yes	2: No, 3: Don't know	Any value	Stands as original value	Stand as original value	.N, valid skip if missing, .C, question should be skipped if marked	F
4	2: No, -5: Don't know	Any value	Any value	Stands as original value	.N, valid skip if missing, .C, question should be skipped if marked	.N, valid skip if missing, .C, question should be skipped if marked	F
5	Missing response	Any value	Any value	Stands as original value	Stand as original value	Stand as original value	

* Indication of backward coding (B) or forward coding (F).

**Coding Table for Note 16:
H07052--H07057**

N16	H07052 is:	H07053 is:	H07054 is:	H07055 is:	H07056- H07057 are:	H07052 is coded as:	H07053 is coded as:	H07054 is coded as:	H07055 is coded as:	H07056- H07057 are coded as:	*
1	1: ever smoked	3 or 4: still smoke	Any value	Any value	Any value	Stands as original value	Stands as original value	.C, question should be skipped if marked, .N, valid skip if missing	Stands as original value	.N, if H07055=-6; Stand as original value otherwise	F
2	1: ever smoked	2: quit	2: quit >1 year ago or -5: don't know	Any value	Any value	Stands as original value	Stands as original value	Stands as original value	.C, question should be skipped if marked, .N, valid skip if missing	.C, question should be skipped if marked, .N, valid skip if missing	F
3	1: ever smoked	2: quit	3: quit <1 year ago, missing response	Any value	Any value	Stands as original value	Stands as original value	Stands as original value	Stands as original value	.N, if H07055=-6; Stand as original value otherwise	F
4	1: ever smoked	-5: don't know, missing response	2: quit >1 year ago	Any value	Any value	Stands as original value	2: quit	Stands as original value	.C, question should be skipped if marked, .N, valid skip if missing	.C, question should be skipped if marked, .N, valid skip if missing	F B
5	1: ever smoked	-5: don't know, missing response	3: quit <1 year ago	Any value	Any value	Stands as original value	2: quit	Stands as original value	Stands as original value	.N, if H07055=-6; Stand as original value otherwise	F B

* Indication of backward coding (B) or forward coding (F).

Coding Table for Note 16 continued:

N16	H07052 is:	H07053 is:	H07054 is:	H07055 is:	H07056- H07057 are:	H07052 is coded as:	H07053 is coded as:	H07054 is coded as:	H07055 is coded as:	H07056- H07057 are coded as:	*
6	1: ever smoked	-5: don't know	-5: don't know, missing response	Any value	Any value	Stands as original value	Stands as original value	.C, question should be skipped if marked, .N, valid skip if missing	.C, question should be skipped if marked, .N, valid skip if missing	.C, question should be skipped if marked, .N, valid skip if missing	F
7	1: ever smoked	Missing response	-5: don't know	Any value	Any value	Stands as original value	Stands as original value	Stands as original value	.C, question should be skipped if marked, .N, valid skip if missing	.C, question should be skipped if marked, .N, valid skip if missing	F
8	1: ever smoked	Missing response	Missing response	Any value	Any value	Stands as original value	Stands as original value	Stands as original value	Stands as original value	.N, if H07055=-6; Stand as original value otherwise	F
9	2: never, -5: don't know, missing response	3 or 4: still smoke	Any value	Any value	Any value	1: ever smoked	Stands as original value	.C, question should be skipped if marked, .N, valid skip if missing	Stands as original value	.N, if H07055=-6; Stand as original value otherwise	B F
10	2: never or -5: don't know	2: quit, -5: don't know, or missing response	Any value	Any value	Any value	Stands as original value	.C, question should be skipped if marked, .N, valid skip if missing	.C, question should be skipped if marked, .N, valid skip if missing	.C, question should be skipped if marked, .N, valid skip if missing	.C, question should be skipped if marked, .N, valid skip if missing	F

* Indication of backward coding (B) or forward coding (F).

Coding Table for Note 16 continued:

N16	H07052 is:	H07053 is:	H07054 is:	H07055 is:	H07056- H07057 are:	H07052 is coded as:	H07053 is coded as:	H07054 is coded as:	H07055 is coded as:	H07056- H07057 are coded as:	*
11	Missing response	2: quit	Missing response	2-5: some visits	2-5: some visits	1: ever smoked	Stands as original value	3: quit <1 year ago	Stands as original value	Stand as original value	B
12	Missing response	2: quit, missing response	2: quit >1 year ago, -5: don't know	Any value	Any value	Stands as original value	Stands as original value	Stands as original value	.C, question should be skipped if marked, .N, valid skip if missing	.C, question should be skipped if marked, .N, valid skip if missing	F
13	Missing response	2: quit, missing response	3: quit <1 year ago, missing response	2-5: some visits	2-5: some visits	1: ever smoked	Stands as original value	Stands as original value	Stands as original value	Stand as original value	B
14	Missing response	2: quit, missing response	3: quit <1 year ago, missing response	1: none, -6: no visits, missing response	1: none, -6: no visits, missing response	Stands as original value	Stands as original value	Stands as original value	Stands as original value	.N, if H07055=-6; Stand as original value otherwise	F
15	Missing response	-5: don't know	Any value	Any value	Any value	Stands as original value	Stands as original value	.C, question should be skipped if marked, .N, valid skip if missing	.C, question should be skipped if marked, .N, valid skip if missing	.C, question should be skipped if marked, .N, valid skip if missing	F

* Indication of backward coding (B) or forward coding (F).

Coding Table for Note 17:

Note 17 (Part a)

H07058, SEX, XSEXA, H07059-H07065

N17A	H07058 is :	SEX is:	H07059--H07065 are:	XSEXA is coded as:
1	Missing response	F	Any marked	2, female
2	Missing response	F	All missing	2, female
3	Missing response	M	Any marked	1, male
4	Missing response	M	All missing	1, male
5	Missing response	Z, missing	Any marked	2, female
6	Missing response	Z	All missing	., missing value
7	Missing response	Missing	All missing	., missing value
8	1, male	Any value	All missing	1, male
9	1, male	F	Any marked	2, female
10	1, male	M, Z, or missing	Any marked	1, male
11	2, female	Any value	Any marked	2, female
12	2, female	M	All missing	1, male
13	2, female	F, Z, or missing	All missing	2, female

SEX (PNSEXCD) is the gender from the DEERS file. This variable is not used to override questionnaire responses, but to clear up any omissions or discrepancies in the responses.

XSEXA is the recoded gender variable after taking into account the self-reported response (H07058), any responses to gender-specific questions, and the gender of the sample beneficiary from DEERS.

Note 17 (Part B):

XSEXA, H07059 - H07065

N17B	XSEXA is:	H07059--H07065 are:	H07059--H07065 are coded as:	*
1	1: Male	“All are blank”	.N, valid skip	F
2	1: Male	At least one is “marked”	.N, valid skip if missing; .C, question should be skipped if marked	F
3	2: Female	“All are blank” or at least one is “marked”	Stands as original value	
4	Missing	“All are blank” or at least one is “marked”	Missing value	F

* Indication of backward coding (B) or forward coding (F).

Definition of “all are blank” in Coding Table for Note 17b:
All variables H07059--H07065 are missing.

Definition of “marked” in Coding Table for Note 17b:
Any pattern of marks outside the definition “all are blank.”

Coding Table for Note 18
XSEXA, AGE, H07060, H07061

N18	XSEXA is:	AGE is:	H07060 is:	H07061 is:	H07060 is coded as:	H07061 is coded as:	*
1	1: Male	Any value	.C, question should be skipped, or .N, valid skip	C, question should be skipped, or .N, valid skip	Stands as original value	Stands as original value	
2	2: Female	Any value	2: 40 or over	Marked, missing response	Stands as original value	Stand as original value	
3	2: Female	Any value	1: under 40	Marked, missing response	Stands as original value	.N, valid skip if missing; .C, question should be skipped if marked	F
4	2: Female	Any value	Missing	Marked	2: > 40	Stands as original value	B
5	2: Female	< 40	Missing	Missing	1: < 40	.N, valid skip	F B
6	2: Female	>=40	Missing	Missing	1: < 40	.N, valid skip	F B
7	2: Female	Missing	Missing	Missing	Stands as original value	Stands as original value	
8	Missing	Any value	Missing	Missing	Stands as original value	Stands as original value	

* Indication of backward coding (B) or forward coding (F).

AGE (DAGEQY) is from the DEERS file. This variable is not used to override questionnaire responses, but to clear up any omissions or discrepancies in the responses.

**Coding Table for Note 19:
XSEXA, H07063, H07064, H07065**

N19	XSEXA is:	H07063 is:	H07064 is:	H07065 is:	H07063 is coded as:	H07064 is coded as:	H07065 is coded as:	*
1	1: Male	Any value	Any value	Any value	Stands as original value	Stands as original value	Stands as original value	
2	2: Female	1: pregnant now	1: first trimester	Any value	Stands as original value	Stands as original value	.N, valid skip if missing; .C, question should be skipped if marked	F
3	2: Female	1: pregnant now	2: second trimester	2: third trimester	Stands as original value	Stands as original value	.: missing value	F
4	2: Female	1: pregnant now	2: second trimester	4: first trimester, 3: second trimester, 1: Did not receive prenatal care, or missing	Stands as original value	Stands as original value	Stands as original value	
5	2: Female	1: pregnant now	3: third trimester, missing response	Any value	Stands as original value	Stands as original value	Stands as original value	
6	2: female	2: pregnant in last 12 months	Any value	Any value	Stands as original value	.N, valid skip if missing; .C, question should be skipped if marked	Stands as original value	F
7	2: Female	3: not pregnant in past 12 months	Any value	Any value	Stands as original value	.N, valid skip if missing; .C, question should be skipped if marked	.N, valid skip if missing; .C, question should be skipped if marked	F
8	2: Female	Missing response	1: first trimester	Any value	1: pregnant now	Stands as original value	.N, valid skip if missing; .C, question should be skipped if marked	B F

* Indication of backward coding (B) or forward coding (F).

Coding Table for Note 19 continued:

N19	XSEXA is:	H07063 is:	H07064 is:	H07065 is:	H07063 is coded as:	H07064 is coded as:	H07065 is coded as:	*
9	2: Female	Missing response	2: second trimester	2: third trimester	1: pregnant now	Stands as original value	.: missing value	B F
10	2: Female	Missing response	2: second trimester	4: first trimester, 3: second trimester, 1: Did not receive prenatal care	1: pregnant now	Stands as original value	Stands as original value	B
11	2: Female	Missing response	3: third trimester, missing response	Any value	1: pregnant now	Stands as original value	Stands as original value	B
12	2: Female	Missing response	Missing response	Any value	Stands as original value	Stands as original value	Stands as original value	F
13	Missing	Missing response	Marked, missing response	Any value	Stands as original value	Stands as original value	Stands as original value	

* Indication of backward coding (B) or forward coding (F).

PAGE IS INTENTIONALLY LEFT BLANK TO ALLOW FOR DOUBLE-SIDED COPYING

APPENDIX E

SAS PROC CONTENTS -- ALPHABETICAL 2007 ADULT HCSDB – QUARTER I

PAGE IS INTENTIONALLY LEFT BLANK TO ALLOW FOR DOUBLE-SIDED COPYING

The CONTENTS Procedure

Data Set Name:	IN.HCS071_1	Observations:	12684
Member Type:	DATA	Variables:	296
Engine:	V612	Indexes:	0
Created:	13:58 Wednesday, February 7, 2007	Observation Length:	1671
Last Modified:	13:58 Wednesday, February 7, 2007	Deleted Observations:	0
Protection:		Compressed:	YES
Data Set Type:		Reuse Space:	NO
Label:		Point to Observations:	NO
		Sorted:	NO

-----Engine/Host Dependent Information-----

Data Set Page Size: 16384
 Number of Data Set Pages: 1060
 Number of Data Set Repairs: 0
 File Name: F:\Q1FY2007\DATA\AFINAL\hcs071_1.sd2
 Release Created: 6.08.00
 Host Created: WIN

-----Alphabetic List of Variables and Attributes-----

#	Variable	Type	Len	Pos	Format	Label
25	ACV	Char	1	108	\$ACV2_.	Alternate Care Value
17	BWT	Num	8	86		BWT - Basic Sampling Weight
5	CACSMPL	Num	8	31	CAC.	Catchment Area
209	CONUS	Num	3	990	CONUSMHS.	CONUS - CONUS/OCONUS Indicator
22	DAGEQY	Char	3	99		Age (As of 15 June 2006)
26	DBENCAT	Char	3	109	\$BENCAT.	Beneficiary Category
11	DCATCH	Char	4	67		Catchment Area
27	DMEDELG	Char	1	112	\$MEDELG.	Medical Privilege Code
28	DSPONSVC	Char	1	113	\$SPONSVC.	Derived Sponsor Branch of Service
164	DUPFLAG	Char	3	645		Multiple Response Indicator
13	D_FAC	Char	9	73	\$DFAC.	Facility Type Code
14	D_HEALTH	Char	2	82	\$DHEALTH.	Health Service Region
6	ENBGSMPL	Char	2	39	\$ENBGS.	Enrollment by beneficiary category
23	FIELDAGE	Char	3	102		Age as of October 1st 2006
163	FLAG_FIN	Char	5	640	\$FINAL.	Final Desposition
165	FNSTATUS	Num	8	648	FNSTATS.	Final Status
296	FWRWT	Num	8	1663		Final NEW Weight
236	FWRWT1	Num	8	1183		Replicated/JackKnife NEW Weight 1
237	FWRWT2	Num	8	1191		Replicated/JackKnife NEW Weight 2
238	FWRWT3	Num	8	1199		Replicated/JackKnife NEW Weight 3
239	FWRWT4	Num	8	1207		Replicated/JackKnife NEW Weight 4
240	FWRWT5	Num	8	1215		Replicated/JackKnife NEW Weight 5
241	FWRWT6	Num	8	1223		Replicated/JackKnife NEW Weight 6
242	FWRWT7	Num	8	1231		Replicated/JackKnife NEW Weight 7
243	FWRWT8	Num	8	1239		Replicated/JackKnife NEW Weight 8
244	FWRWT9	Num	8	1247		Replicated/JackKnife NEW Weight 9
245	FWRWT10	Num	8	1255		Replicated/JackKnife NEW Weight 10
246	FWRWT11	Num	8	1263		Replicated/JackKnife NEW Weight 11
247	FWRWT12	Num	8	1271		Replicated/JackKnife NEW Weight 12
248	FWRWT13	Num	8	1279		Replicated/JackKnife NEW Weight 13
249	FWRWT14	Num	8	1287		Replicated/JackKnife NEW Weight 14
250	FWRWT15	Num	8	1295		Replicated/JackKnife NEW Weight 15
251	FWRWT16	Num	8	1303		Replicated/JackKnife NEW Weight 16
252	FWRWT17	Num	8	1311		Replicated/JackKnife NEW Weight 17
253	FWRWT18	Num	8	1319		Replicated/JackKnife NEW Weight 18
254	FWRWT19	Num	8	1327		Replicated/JackKnife NEW Weight 19
255	FWRWT20	Num	8	1335		Replicated/JackKnife NEW Weight 20
256	FWRWT21	Num	8	1343		Replicated/JackKnife NEW Weight 21
257	FWRWT22	Num	8	1351		Replicated/JackKnife NEW Weight 22
258	FWRWT23	Num	8	1359		Replicated/JackKnife NEW Weight 23
259	FWRWT24	Num	8	1367		Replicated/JackKnife NEW Weight 24
260	FWRWT25	Num	8	1375		Replicated/JackKnife NEW Weight 25
261	FWRWT26	Num	8	1383		Replicated/JackKnife NEW Weight 26
262	FWRWT27	Num	8	1391		Replicated/JackKnife NEW Weight 27
263	FWRWT28	Num	8	1399		Replicated/JackKnife NEW Weight 28

The CONTENTS Procedure

-----Alphabetic List of Variables and Attributes-----

#	Variable	Type	Len	Pos	Format	Label
264	FWRWT29	Num	8	1407		Replicated/JackKnife NEW Weight 29
265	FWRWT30	Num	8	1415		Replicated/JackKnife NEW Weight 30
266	FWRWT31	Num	8	1423		Replicated/JackKnife NEW Weight 31
267	FWRWT32	Num	8	1431		Replicated/JackKnife NEW Weight 32
268	FWRWT33	Num	8	1439		Replicated/JackKnife NEW Weight 33
269	FWRWT34	Num	8	1447		Replicated/JackKnife NEW Weight 34
270	FWRWT35	Num	8	1455		Replicated/JackKnife NEW Weight 35
271	FWRWT36	Num	8	1463		Replicated/JackKnife NEW Weight 36
272	FWRWT37	Num	8	1471		Replicated/JackKnife NEW Weight 37
273	FWRWT38	Num	8	1479		Replicated/JackKnife NEW Weight 38
274	FWRWT39	Num	8	1487		Replicated/JackKnife NEW Weight 39
275	FWRWT40	Num	8	1495		Replicated/JackKnife NEW Weight 40
276	FWRWT41	Num	8	1503		Replicated/JackKnife NEW Weight 41
277	FWRWT42	Num	8	1511		Replicated/JackKnife NEW Weight 42
278	FWRWT43	Num	8	1519		Replicated/JackKnife NEW Weight 43
279	FWRWT44	Num	8	1527		Replicated/JackKnife NEW Weight 44
280	FWRWT45	Num	8	1535		Replicated/JackKnife NEW Weight 45
281	FWRWT46	Num	8	1543		Replicated/JackKnife NEW Weight 46
282	FWRWT47	Num	8	1551		Replicated/JackKnife NEW Weight 47
283	FWRWT48	Num	8	1559		Replicated/JackKnife NEW Weight 48
284	FWRWT49	Num	8	1567		Replicated/JackKnife NEW Weight 49
285	FWRWT50	Num	8	1575		Replicated/JackKnife NEW Weight 50
286	FWRWT51	Num	8	1583		Replicated/JackKnife NEW Weight 51
287	FWRWT52	Num	8	1591		Replicated/JackKnife NEW Weight 52
288	FWRWT53	Num	8	1599		Replicated/JackKnife NEW Weight 53
289	FWRWT54	Num	8	1607		Replicated/JackKnife NEW Weight 54
290	FWRWT55	Num	8	1615		Replicated/JackKnife NEW Weight 55
291	FWRWT56	Num	8	1623		Replicated/JackKnife NEW Weight 56
292	FWRWT57	Num	8	1631		Replicated/JackKnife NEW Weight 57
293	FWRWT58	Num	8	1639		Replicated/JackKnife NEW Weight 58
294	FWRWT59	Num	8	1647		Replicated/JackKnife NEW Weight 59
295	FWRWT60	Num	8	1655		Replicated/JackKnife NEW Weight 60
34	H07001	Num	4	125	YN.	Are you the person listed on envelope
50	H07003	Num	4	189	MEDA.	Currently Covered Medicare Part A
51	H07004	Num	4	193	MEDB.	Currently Covered Medicare Part B
52	H07005	Num	4	197	MEDSUPP.	Currently Covered Medicare Supplemental
53	H07006	Num	4	201	HPLAN1_.	Which health plan did you use most
54	H07007	Num	4	205	HPTIME.	Yrs in a row with health plan
55	H07008	Num	4	209	YN.	Have one person think of as personal Dr
56	H07009	Num	4	213	RATE1_.	Rating of your personal Dr or nurs
57	H07010	Num	4	217	YN.	Same prs Dr/nurs before joined hlth pln
58	H07011	Num	4	221	PROB1_.	Health plan: prblm to get Dr happy with
59	H07012	Num	4	225	YN.	In lst yr:you/Dr think you need splcst
60	H07013	Num	4	229	PROB2_.	In lst yr:how much prblm see splcst
61	H07014	Num	4	233	YN.	In lst yr:did you see a specialist
62	H07015	Num	4	237	RATE2_.	Rating of specialist seen in lst yr
63	H07016	Num	4	241	YN.	In lst yr:call Dr for help/advice
64	H07017	Num	4	245	OFTEN1_.	In lst yr:when call how often get hlp nd
65	H07018	Num	4	249	YN.	In lst yr:ill/injry/cond care right away
66	H07019	Num	4	253	OFTEN2_.	In lst yr:get urgnt care as soon as wntd
67	H07020	Num	4	257	TIME1_.	In lst yr:wait btwn try get care,see prv
68	H07021	Num	4	261	YN.	In lst yr:make appts non-urgnt hlth care
69	H07022	Num	4	265	OFTEN3_.	In lst yr:non-urg hlth cre appt whn wntd
70	H07023	Num	4	269	TIME2_.	In lst yr:days btwn appt & see prvdr
71	H07024	Num	4	273	OFTEN4_.	In lst yr:goto emrgncy rm for own care
72	H07025	Num	4	277	OFTEN4_.	In lst yr:goto Dr office/clinic for care
73	H07026	Num	4	281	YN.	In lst yr:think need care/tests/trtmnt
74	H07027	Num	4	285	PROB3_.	In lst yr:prblm to get care thght ncssry
75	H07028	Num	4	289	YN.	In lst yr:need apprvl care/tests/trtmnt
76	H07029	Num	4	293	PROB3A.	In lst yr:prblm w/delays wait for apprv
77	H07030	Num	4	297	OFTEN5_.	In lst yr:wait within 15 min appt see Dr
78	H07031	Num	4	301	OFTEN5_.	In lst yr:how oftn treat w/crtsy/respct
79	H07032	Num	4	305	OFTEN5_.	In lst yr:how oftn staff helpful
80	H07033	Num	4	309	OFTEN5_.	In lst yr:how oftn Drs listen to you
81	H07034	Num	4	313	OFTEN5_.	In lst yr:how oftn Drs explain things
82	H07035	Num	4	317	OFTEN5_.	In lst yr:how oftn Drs show respect

The CONTENTS Procedure

-----Alphabetic List of Variables and Attributes-----

#	Variable	Type	Len	Pos	Format	Label
83	H07036	Num	4	321	OFTEN5_.	In lst yr:how oftn Drs spend enough time
84	H07037	Num	4	325	RATE3_.	Rating of all health care in lst yr
85	H07038	Num	4	329	PLACE_.	In lst yr:fclty use most for Health care
86	H07039	Num	4	333	YNDNK.	In lst yr:send in any claims
87	H07040	Num	4	337	OFTEN6_.	In lst yr:hlth pln handle in rsnable time
88	H07041	Num	4	341	OFTEN6_.	In lst yr:how oftn handle correctly
89	H07042	Num	4	345	YN.	In lst yr:info in written materials
90	H07043	Num	4	349	PROB8_.	In lst yr:prblm to find/undrstnd mtrls
91	H07044	Num	4	353	YN.	In lst yr:hlth plan customer srvc help
92	H07045	Num	4	357	PROB9_.	In lst yr:prblm get help from cstmr srvc
93	H07046	Num	4	361	YN.	In lst yr:fill out paperwork
94	H07047	Num	4	365	PROB10_.	In lst yr:prblms with paperwork
95	H07048	Num	4	369	RATE4_.	Rating of all experience with hlth plan
96	H07049	Num	4	373	TIME5_.	Blood pressure: when lst reading
97	H07050	Num	4	377	YNBP_.	Blood pressure: know if too high or not
98	H07051	Num	4	381	TIME7_.	When did you lst have a flu shot
99	H07052	Num	4	385	YNDNK.	Smoked at least 100 cigarettes in life
100	H07053	Num	4	389	TIME8_.	Smoke everyday, some days or not at all
101	H07054	Num	4	393	TIME9_.	How long since you quit smoking
102	H07055	Num	4	397	OFTEN7_.	Lst yr: # visits advised to quit smoking
103	H07056	Num	4	401	OFTEN7_.	# visits recom medic assist quit smoking
104	H07057	Num	4	405	OFTEN7_.	# vist discu meth/strag asst quit smokng
105	H07058	Num	4	409	SEX.	Are you male or female
106	H07059	Num	4	413	TIME11_.	Lst have a Pap smear test
107	H07060	Num	4	417	YN.	Are you under age 40
108	H07061	Num	4	421	TIME12_.	Lst time: breasts checked mammography
109	H07063	Num	4	425	YNPREG.	Been pregnant in lst yr or pregnant now
110	H07064	Num	4	429	PREG1_.	In what trimester is your pregnancy
111	H07065	Num	4	433	PREG2_.	Trimester first received prenatal care
112	H07066	Num	4	437	HEALTH.	In gnrl, how would you rate ovrall hlth
113	H07067	Num	4	441	YN.	Impairment/Hlth prblm limit activities
116	H07069	Num	4	453	TIME14_.	Weight without shoes
117	H07070	Num	4	457	HISP.	Are you Spanish/Hispanic/Latino
35	H07002A	Num	4	129	MARKED.	Health plan(s) covered: TRICARE Prime
36	H07002C	Num	4	133	MARKED.	Health plan(s) covered: TRICARE Ext/Stnd
37	H07002F	Num	4	137	MARKED.	Health plan(s) covered: MEDICARE
38	H07002G	Num	4	141	MARKED.	Health plan(s) covered: FEHBP
39	H07002H	Num	4	145	MARKED.	Health plan(s) covered: Medicaid
40	H07002I	Num	4	149	MARKED.	Health plan(s) covered: Civilian HMO
41	H07002J	Num	4	153	MARKED.	Health plan(s) covered: Other civilian
42	H07002K	Num	4	157	MARKED.	Health plan(s) covered: USFHP
43	H07002L	Num	4	161	MARKED.	Health plan(s) covered: Not sure
44	H07002M	Num	4	165	MARKED.	Health plan(s) covered: Veterans
45	H07002N	Num	4	169	MARKED.	Health plan(s) covered: TRICARE Plus
46	H07002O	Num	4	173	MARKED.	Health plan(s) covered: TRICARE For Life
47	H07002P	Num	4	177	MARKED.	Health plan(s) covered: TRICARE Supplmnt
48	H07002Q	Num	4	181	MARKED.	Health plan(s) covered: TRICARE Reserve
49	H07002R	Num	4	185	MARKED.	Health plan(s) covered: Gov Hlth ins-oth
114	H07068F	Num	4	445	TIME14_.	Height without shoes (feet)
115	H07068I	Num	4	449	TIME14_.	Height without shoes (inches)
118	H07070A	Num	4	461	MARKED.	Not Spanish/Hispanic/Latino
119	H07070B	Num	4	465	MARKED.	Mexican, Mexican American, Chicano
120	H07070C	Num	4	469	MARKED.	Puerto Rican
121	H07070D	Num	4	473	MARKED.	Cuban
122	H07070E	Num	4	477	MARKED.	Other Spanish, Hispanic, or Latino
228	HP_BP	Num	8	1122	HAYNN2_.	Bld prsre chck in last 2 yrs, know rslts
233	HP_CESH	Num	8	1162	SMOKE.	Had smoking cessation counseling - HEDIS
229	HP_FLU	Num	8	1130	HAYNN.	65 and older, flu shot in last 12 mnths
226	HP_MAM50	Num	8	1106	HAYNN.	Women 50>=, mammography in pst 2 yrs
225	HP_MAMOG	Num	8	1098	HAYNN.	Women 40>=, mammography in pst 2 yrs
230	HP_OBESE	Num	8	1138	HAYNN.	Obese/Morbidly obese
227	HP_PAP	Num	8	1114	HAYNN.	All women, Pap smear in last 3 yrs
224	HP_PRNTL	Num	8	1090	PRNTL.	Prgnt in lst yr, receivd cre lst trimstr
231	HP_SMOKE	Num	8	1146	HAYNN.	Advised to quit smoking in last 12 mnths
232	HP_SMOKH	Num	8	1154	SMOKE.	Smoker under HEDIS definition
219	KBGPRB1	Num	8	1050	HAYNN.	Big problem getting referrals to splclst

The CONTENTS Procedure

-----Alphabetic List of Variables and Attributes-----

#	Variable	Type	Len	Pos	Format	Label
220	KBGPRB2	Num	8	1058	HAYNN.	Big problem getting necessary care
223	KCIVINS	Num	8	1082	HAYNN2_.	Beneficiary covered by civilian insurance
218	KCIVOFFC	Num	8	1042	HAYNN.	Office wait of more than 15 min-Civ
222	KCIVOPQY	Num	8	1074	HAGRID.	Outpat. visits-use Civilian fclty most
166	KEYCOUNT	Num	8	656		# Key Questions Answered (Out of 27)
217	KMILOFFC	Num	8	1034	HAYNN.	Office wait of more than 15 min-Mil
221	KMILOPQY	Num	8	1066	HAGRID.	Outpat. visits-use Military fclty most
21	LEGDDSCD	Char	2	97	\$DDSFMT.	DDS Code
29	MBRRELCD	Char	1	114	\$MBRREL.	Member Relationship Code
30	MEDTYPE	Char	1	115	\$MEDTYP.	Medicare Type
193	MISS_1	Num	8	872	HAMISS.	Count of: Violates Skip Pattern
194	MISS_4	Num	8	880	HAMISS.	Count of: Incomplete grid error
195	MISS_5	Num	8	888	HAMISS.	Count of: Scalable reponse of Don't know
196	MISS_6	Num	8	896	HAMISS.	Count of: Not applicable - valid skip
197	MISS_7	Num	8	904	HAMISS.	Count of: Out-of-range error
198	MISS_8	Num	8	912	HAMISS.	Count of: Multiple response error
199	MISS_9	Num	8	920	HAMISS.	Count of: No response - invalid skip
200	MISS_TOT	Num	8	928	HAMISS.	Total number of missing responses
7	MPCSMPL	Num	8	41	MPCSMPL.	MPCSMPL - Military Personnel Category
1	MPRID	Char	8	0	\$8.	Unique MPR Identifier
18	MRTLSTAT	Char	1	94	\$MSTATUS.	Marital Status
12	MSM	Char	2	71	\$MSM.	Multiple Service Market Areas
168	N1	Num	8	672		Coding Scheme Note 1
169	N2	Num	8	680		Coding Scheme Note 2
170	N3	Num	8	688		Coding Scheme Note 3
171	N4	Num	8	696		Coding Scheme Note 4
172	N5	Num	8	704		Coding Scheme Note 5
173	N6	Num	8	712		Coding Scheme Note 6
174	N7	Num	8	720		Coding Scheme Note 7
175	N8	Num	8	728		Coding Scheme Note 8
176	N9	Num	8	736		Coding Scheme Note 9
177	N10	Num	8	744		Coding Scheme Note 10
178	N11	Num	8	752		Coding Scheme Note 11
179	N12	Num	8	760		Coding Scheme Note 12
180	N13	Num	8	768		Coding Scheme Note 13
181	N14	Num	8	776		Coding Scheme Note 14
188	N16	Num	8	832		Coding Scheme Note 16
191	N18	Num	8	856		Coding Scheme Note 18
192	N19	Num	8	864		Coding Scheme Note 19
182	N15A1	Num	8	784		Coding Scheme Note 15A1
183	N15A2	Num	8	792		Coding Scheme Note 15A2
184	N15A3	Num	8	800		Coding Scheme Note 15A3
185	N15A4	Num	8	808		Coding Scheme Note 15A4
186	N15A5	Num	8	816		Coding Scheme Note 15A5
187	N15A6	Num	8	824		Coding Scheme Note 15A6
189	N17A	Num	8	840		Coding Scheme Note 17A
190	N17B	Num	8	848		Coding Scheme Note 17B
8	NHFF	Num	8	49		NHFF - Stratum Sample Size
162	ONTIME	Char	3	637		Responded Within 8 weeks of Mail-Out
211	OUTCATCH	Num	8	996	OCATCH.	Out of catchment area indicator
31	PATCAT	Char	7	116	\$AGGBCAT.	Aggregated Beneficiary Category
24	PCM	Char	3	105	\$PCM.	Primary Manager Code (CIV or MIL)
33	PNLCATCD	Char	1	124	\$PNLCAT.	Personnel Category Code (Duty Status)
20	PNSEXCD	Char	1	96	\$SEXCD.	Person Gender
32	PNTYPCD	Char	1	123	\$PNTYPCD.	Person Type Code
235	POSTCELL	Char	5	1178		ps cell for new wts - for all 4 quarters
10	QUARTER	Char	8	59		Survey Quarter
19	RACEETHN	Char	1	95	\$RACECD.	Race/Ethnic Code
130	S07G18	Num	4	509	YN.	Self/Spouse/Parent rsrvst actv duty >30
131	S07G19	Num	4	513	RSRV1_.	Resv actvatd-cntngncy oprtns- >30 cnsct
132	S07G20	Num	4	517	RSRV2_.	Operatn rcntly actvatd-cntngncy opratns
133	S07G21	Num	4	521	RSRV3_.	When activated for cntngncy opratn
134	S07G22	Num	4	525	RSRV4_.	Time period of initial activation orders
135	S07G23	Num	4	529	RSRV5_.	Sps/prnt resv actvatd-cntngncy oprtns- >
136	S07G24	Num	4	533	RSRV2_.	Operatn Sps/prnt rcntly actvatd-cntngncy
137	S07G25	Num	4	537	RSRV6_.	When Sps/prnt activated for cntngncy opr

The CONTENTS Procedure

-----Alphabetic List of Variables and Attributes-----

#	Variable	Type	Len	Pos	Format	Label
138	S07G26	Num	4	541	RSRV7_.	Time period of initial Sps/prnt activati
139	S07G27	Num	4	545	RSRV8_.	Cvln hlth ins:Bfr bcmng elgbl for TRICAR
140	S07G28	Num	4	549	RSRV9_.	Current health care coverage
152	S07G30	Num	4	597	RSRV10_.	Self/plcy holder pay all/part cvlan hlth
153	S07G31	Num	4	601	RSRV11_.	Prblm gttng info frm TRICARE benefits
154	S07G32	Num	4	605	RSRV12_.	Is personal Dr a civilian
155	S07G33	Num	4	609	RSRV12_.	Personal Dr accpts TRICARE
156	S07G34	Num	4	613	RSRV13_.	Snc TRICARE elgbl: difficult to see psrn
157	S07G35	Num	4	617	RSRV13_.	Snc TRICARE elgbl: difficult to see spcl
158	S07G36	Num	4	621	RSRV14_.	Self/fam Rsrvt deactivated aftr 11/6/03
159	S07G37	Num	4	625	RSRV15_.	TRICARE Elgbl bfr rsvst rptd to actv d
160	S07G38	Num	4	629	RSRV16_.	Time eligible for this coverage
161	S07G39	Num	4	633	RSRV15_.	TRICARE Elgbl aftr self/rsrvst deactivat
141	S07G29A	Num	4	553	MARKED.	Dnt Use TRICARE:grtr choice of drs /w ci
142	S07G29B	Num	4	557	MARKED.	Dnt Use TRICARE:btr cstmr srvc /w civ pl
143	S07G29C	Num	4	561	MARKED.	Dnt Use TRICARE:Prsnl dr not available
144	S07G29D	Num	4	565	MARKED.	Dnt Use TRICARE:Benefits poor
145	S07G29E	Num	4	569	MARKED.	Dnt Use TRICARE:get care easier /w civ p
146	S07G29F	Num	4	573	MARKED.	Dnt Use TRICARE:Cost less /w civ plan
147	S07G29G	Num	4	577	MARKED.	Dnt Use TRICARE:no mltry facilities near
148	S07G29H	Num	4	581	MARKED.	Dnt Use TRICARE:prefer civilian drs
149	S07G29I	Num	4	585	MARKED.	Dnt Use TRICARE:prefer civilian hospital
150	S07G29J	Num	4	589	MARKED.	Dnt Use TRICARE:happy /w civ plan
151	S07G29K	Num	4	593	MARKED.	Dnt Use TRICARE:another reason
16	SERVAFF	Char	1	85	\$\$SERVAFF.	Service Affiliation
9	SERVAREA	Char	2	57	\$\$SERVAREA.	Service Area
3	SEXSMPL	Num	8	16	SEX.	SEXSMPL - Sex
129	SRAGE	Num	4	505	AGEGRP.	What is your age now
123	SREDA	Num	4	481	EDUC.	Highest grade completed
124	SRRACEA	Num	4	485	MARKED.	Race: White
125	SRRACEB	Num	4	489	MARKED.	Race: Black or African American
126	SRRACEC	Num	4	493	MARKED.	Race: American Indian or Alaska Native
127	SRRACED	Num	4	497	MARKED.	Race: Asian
128	SRRACEE	Num	4	501	MARKED.	Race: Native Hawaiian/other Pacific Isl.
4	STRATUM	Char	7	24		Sampling STRATUM
2	SVCSMPL	Num	8	8	SVCSMPL.	SVCSMPL - Branch of Service
15	TNEXREG	Char	1	84	\$TNEXREG.	TNEX Region
167	WEB	Num	8	664	WEB.	Web survey indicator
204	XBENCAT	Num	8	960	XBENCAT.	Beneficiary Category
213	XBMI	Num	8	1012		Body Mass Index
214	XBMICAT	Num	3	1020	XBMICAT.	Body Mass Index Category
215	XBNFGRP	Num	8	1023	XBGC_S.	Constructed Beneficiary Group
234	XCATCH	Num	8	1170		XCATCH - Catchment Area (Reporting)
201	XENRLMT	Num	8	936	ENROLL.	Enrollment in TRICARE Prime
202	XENR_PCM	Num	8	944	PCM.	Enrollment by PCM type
205	XENR_RSV	Num	8	968	XENRRSV.	Enrollment by PCM type - Reservist
203	XINS_COV	Num	8	952	INSURE.	Insurance Coverage
206	XINS_RSV	Num	8	976	XINSRSV.	Insurance Coverage - Reservist
210	XOCONUS	Num	3	993	XOCONUS.	Overseas Europe/Pacific/Latin Indicator
207	XREGION	Num	3	984	CREG.	XREGION - Region
216	XSERVAFF	Num	3	1031	XSERVAFF.	Service Affiliation
212	XSEXA	Num	8	1004	HASEX.	Male or Female - R
208	XTNEXREG	Num	3	987	TNEX.	TNEX Region

PAGE IS INTENTIONALLY LEFT BLANK TO ALLOW FOR DOUBLE-SIDED COPYING

APPENDIX F

SAS PROC CONTENTS -- POSITIONAL 2007 ADULT HCSDB – QUARTER I

PAGE IS INTENTIONALLY LEFT BLANK TO ALLOW FOR DOUBLE-SIDED COPYING

The CONTENTS Procedure

Data Set Name:	IN.HCS071_1	Observations:	12684
Member Type:	DATA	Variables:	296
Engine:	V612	Indexes:	0
Created:	13:58 Wednesday, February 7, 2007	Observation Length:	1671
Last Modified:	13:58 Wednesday, February 7, 2007	Deleted Observations:	0
Protection:		Compressed:	YES
Data Set Type:		Reuse Space:	NO
Label:		Point to Observations:	NO
		Sorted:	NO

-----Engine/Host Dependent Information-----

Data Set Page Size: 16384
 Number of Data Set Pages: 1060
 Number of Data Set Repairs: 0
 File Name: F:\Q1FY2007\DATA\AFINAL\hcs071_1.sd2
 Release Created: 6.08.00
 Host Created: WIN

-----Variables Ordered by Position-----

#	Variable	Type	Len	Pos	Format	Label
1	MPRID	Char	8	0	\$8.	Unique MPR Identifier
2	SVCSMPL	Num	8	8	SVCSMPL.	SVCSMPL - Branch of Service
3	SEXSMPL	Num	8	16	SEX.	SEXSMPL - Sex
4	STRATUM	Char	7	24		Sampling STRATUM
5	CACSMPL	Num	8	31	CAC.	Catchment Area
6	ENBGSMPL	Char	2	39	\$ENBGS.	Enrollment by beneficiary category
7	MPCSMPL	Num	8	41	MPCSMPL.	MPCSMPL - Military Personnel Category
8	NHFF	Num	8	49		NHFF - Stratum Sample Size
9	SERVAREA	Char	2	57	\$\$SRVAREA.	Service Area
10	QUARTER	Char	8	59		Survey Quarter
11	DCATCH	Char	4	67		Catchment Area
12	MSM	Char	2	71	\$MSM.	Multiple Service Market Areas
13	D_FAC	Char	9	73	\$DFAC.	Facility Type Code
14	D_HEALTH	Char	2	82	\$DHEALTH.	Health Service Region
15	TNEXREG	Char	1	84	\$TNEXREG.	TNEX Region
16	SERVAFF	Char	1	85	\$\$SERVAFF.	Service Affiliation
17	BWT	Num	8	86		BWT - Basic Sampling Weight
18	MRTLSTAT	Char	1	94	\$MSTATUS.	Marital Status
19	RACEETHN	Char	1	95	\$RACECD.	Race/Ethnic Code
20	PNSEXCD	Char	1	96	\$SEXCD.	Person Gender
21	LEGDDSCD	Char	2	97	\$\$DDSFMT.	DDS Code
22	DAGEQY	Char	3	99		Age (As of 15 June 2006)
23	FIELDAGE	Char	3	102		Age as of October 1st 2006
24	PCM	Char	3	105	\$PCM.	Primary Manager Code (CIV or MIL)
25	ACV	Char	1	108	\$ACV2_.	Alternate Care Value
26	DBENCAT	Char	3	109	\$BENCAT.	Beneficiary Category
27	DMEDELG	Char	1	112	\$MEDELG.	Medical Privilege Code
28	DSFONSVC	Char	1	113	\$\$SPONSVC.	Derived Sponsor Branch of Service
29	MBRRELCD	Char	1	114	\$\$MBRREL.	Member Relationship Code
30	MEDTYPE	Char	1	115	\$MEDTYP.	Medicare Type
31	PATCAT	Char	7	116	\$AGGBCAT.	Aggregated Beneficiary Category
32	PNTYPCD	Char	1	123	\$\$PNTYPCD.	Person Type Code
33	PNLCATCD	Char	1	124	\$\$PNLCAT.	Personnel Category Code (Duty Status)
34	H07001	Num	4	125	YN.	Are you the person listed on envelope
35	H07002A	Num	4	129	MARKED.	Health plan(s) covered: TRICARE Prime
36	H07002C	Num	4	133	MARKED.	Health plan(s) covered: TRICARE Ext/Stnd
37	H07002F	Num	4	137	MARKED.	Health plan(s) covered: MEDICARE
38	H07002G	Num	4	141	MARKED.	Health plan(s) covered: FEHBP
39	H07002H	Num	4	145	MARKED.	Health plan(s) covered: Medicaid
40	H07002I	Num	4	149	MARKED.	Health plan(s) covered: Civilian HMO
41	H07002J	Num	4	153	MARKED.	Health plan(s) covered: Other civilian
42	H07002K	Num	4	157	MARKED.	Health plan(s) covered: USFHP
43	H07002L	Num	4	161	MARKED.	Health plan(s) covered: Not sure
44	H07002M	Num	4	165	MARKED.	Health plan(s) covered: Veterans
45	H07002N	Num	4	169	MARKED.	Health plan(s) covered: TRICARE Plus
46	H07002O	Num	4	173	MARKED.	Health plan(s) covered: TRICARE For Life

The CONTENTS Procedure

-----Variables Ordered by Position-----

#	Variable	Type	Len	Pos	Format	Label
47	H07002P	Num	4	177	MARKED.	Health plan(s) covered: TRICARE Supplmnt
48	H07002Q	Num	4	181	MARKED.	Health plan(s) covered: TRICARE Reserve
49	H07002R	Num	4	185	MARKED.	Health plan(s) covered: Gov Hlth ins-oth
50	H07003	Num	4	189	MEDA.	Currently Covered Medicare Part A
51	H07004	Num	4	193	MEDB.	Currently Covered Medicare Part B
52	H07005	Num	4	197	MEDSUPP.	Currently Covered Medicare Supplemental
53	H07006	Num	4	201	HPLAN1_.	Which health plan did you use most
54	H07007	Num	4	205	HPTIME.	Yrs in a row with health plan
55	H07008	Num	4	209	YN.	Have one person think of as personal Dr
56	H07009	Num	4	213	RATE1_.	Rating of your personal Dr or nurs
57	H07010	Num	4	217	YN.	Same prs Dr/nurs before joined hlth pln
58	H07011	Num	4	221	PROB1_.	Health plan: prblm to get Dr happy with
59	H07012	Num	4	225	YN.	In lst yr:you/Dr think you need spclst
60	H07013	Num	4	229	PROB2_.	In lst yr:how much prblm see spclst
61	H07014	Num	4	233	YN.	In lst yr:did you see a specialist
62	H07015	Num	4	237	RATE2_.	Rating of specialist seen in lst yr
63	H07016	Num	4	241	YN.	In lst yr:call Dr for help/advice
64	H07017	Num	4	245	OFTEN1_.	In lst yr:when call how often get hlp nd
65	H07018	Num	4	249	YN.	In lst yr:ill/injry/cond care right away
66	H07019	Num	4	253	OFTEN2_.	In lst yr:get urgnt care as soon as wntd
67	H07020	Num	4	257	TIME1_.	In lst yr:wait btwn try get care,see prv
68	H07021	Num	4	261	YN.	In lst yr:make appts non-urgnt hlth care
69	H07022	Num	4	265	OFTEN3_.	In lst yr:non-urg hlth cre appt whn wntd
70	H07023	Num	4	269	TIME2_.	In lst yr:days btwn appt & see prvder
71	H07024	Num	4	273	OFTEN4_.	In lst yr:goto emrgncy rm for own care
72	H07025	Num	4	277	OFTEN4_.	In lst yr:goto Dr office/clinic for care
73	H07026	Num	4	281	YN.	In lst yr:think need care/tests/trtmnt
74	H07027	Num	4	285	PROB3_.	In lst yr:prblm to get care thght nccsry
75	H07028	Num	4	289	YN.	In lst yr:need apprvl care/tests/trtmnt
76	H07029	Num	4	293	PROB3A.	In lst yr:prblm w/delays wait for apprv
77	H07030	Num	4	297	OFTEN5_.	In lst yr:wait within 15 min appt see Dr
78	H07031	Num	4	301	OFTEN5_.	In lst yr:how oftn treat w/crtsy/respct
79	H07032	Num	4	305	OFTEN5_.	In lst yr:how oftn staff helpful
80	H07033	Num	4	309	OFTEN5_.	In lst yr:how oftn Drs listen to you
81	H07034	Num	4	313	OFTEN5_.	In lst yr:how oftn Drs explain things
82	H07035	Num	4	317	OFTEN5_.	In lst yr:how oftn Drs show respect
83	H07036	Num	4	321	OFTEN5_.	In lst yr:how oftn Drs spend enough time
84	H07037	Num	4	325	RATE3_.	Rating of all health care in lst yr
85	H07038	Num	4	329	PLACE.	In lst yr:fcilty use most for Health care
86	H07039	Num	4	333	YDNK.	In lst yr:send in any claims
87	H07040	Num	4	337	OFTEN6_.	In lst yr:hlth pln handle in rsnble time
88	H07041	Num	4	341	OFTEN6_.	In lst yr:how oftn handle correctly
89	H07042	Num	4	345	YN.	In lst yr:info in written materials
90	H07043	Num	4	349	PROB8_.	In lst yr:prblm to find/undrstnd mtrls
91	H07044	Num	4	353	YN.	In lst yr:hlth plan customer srvc help
92	H07045	Num	4	357	PROB9_.	In lst yr:prblm get help from cstmr srvc
93	H07046	Num	4	361	YN.	In lst yr:fill out paperwork
94	H07047	Num	4	365	PROB10_.	In lst yr:prblms with paperwork
95	H07048	Num	4	369	RATE4_.	Rating of all experience with hlth plan
96	H07049	Num	4	373	TIME5_.	Blood pressure: when lst reading
97	H07050	Num	4	377	YNBP_.	Blood pressure: know if too high or not
98	H07051	Num	4	381	TIME7_.	When did you lst have a flu shot
99	H07052	Num	4	385	YDNK.	Smoked at least 100 cigarettes in life
100	H07053	Num	4	389	TIME8_.	Smoke everyday, some days or not at all
101	H07054	Num	4	393	TIME9_.	How long since you quit smoking
102	H07055	Num	4	397	OFTEN7_.	Lst yr: # visits advised to quit smoking
103	H07056	Num	4	401	OFTEN7_.	# visits recom medic assist quit smoking
104	H07057	Num	4	405	OFTEN7_.	# vist discu meth/strag asst quit smokng
105	H07058	Num	4	409	SEX.	Are you male or female
106	H07059	Num	4	413	TIME11_.	Lst have a Pap smear test
107	H07060	Num	4	417	YN.	Are you under age 40
108	H07061	Num	4	421	TIME12_.	Lst time: breasts checked mammography
109	H07063	Num	4	425	YNPREG.	Been pregnant in lst yr or pregnant now
110	H07064	Num	4	429	PREG1_.	In what trimester is your pregnancy
111	H07065	Num	4	433	PREG2_.	Trimester first received prenatal care
112	H07066	Num	4	437	HEALTH.	In gnrl, how would you rate ovrrll hlth

The CONTENTS Procedure

-----Variables Ordered by Position-----

#	Variable	Type	Len	Pos	Format	Label
113	H07067	Num	4	441	YN.	Impairment/Hlth prblm limit activities
114	H07068F	Num	4	445	TIME14_.	Height without shoes (feet)
115	H07068I	Num	4	449	TIME14_.	Height without shoes (inches)
116	H07069	Num	4	453	TIME14_.	Weight without shoes
117	H07070	Num	4	457	HISP.	Are you Spanish/Hispanic/Latino
118	H07070A	Num	4	461	MARKED.	Not Spanish/Hispanic/Latino
119	H07070B	Num	4	465	MARKED.	Mexican, Mexican American, Chicano
120	H07070C	Num	4	469	MARKED.	Puerto Rican
121	H07070D	Num	4	473	MARKED.	Cuban
122	H07070E	Num	4	477	MARKED.	Other Spanish, Hispanic, or Latino
123	SREDA	Num	4	481	EDUC.	Highest grade completed
124	SRRACEA	Num	4	485	MARKED.	Race: White
125	SRRACEB	Num	4	489	MARKED.	Race: Black or African American
126	SRRACEC	Num	4	493	MARKED.	Race: American Indian or Alaska Native
127	SRRACED	Num	4	497	MARKED.	Race: Asian
128	SRRACEE	Num	4	501	MARKED.	Race: Native Hawaiian/other Pacific Isl.
129	SRAGE	Num	4	505	AGEGRP.	What is your age now
130	S07G18	Num	4	509	YN.	Self/Spouse/Parent rsrvst actv duty >30
131	S07G19	Num	4	513	RSRV1_.	Resv actvatd-cntngncy oprtns- >30 cnsct
132	S07G20	Num	4	517	RSRV2_.	Operatn rcntly actvatd-cntngncy opratns
133	S07G21	Num	4	521	RSRV3_.	When activated for cntngncy opratn
134	S07G22	Num	4	525	RSRV4_.	Time period of initial activation orders
135	S07G23	Num	4	529	RSRV5_.	Sps/prnt resv actvatd-cntngncy oprtns- >
136	S07G24	Num	4	533	RSRV2_.	Operatn Sps/prnt rcntly actvatd-cntngncy
137	S07G25	Num	4	537	RSRV6_.	When Sps/prnt activated for cntngncy opr
138	S07G26	Num	4	541	RSRV7_.	Time period of initial Sps/prnt activati
139	S07G27	Num	4	545	RSRV8_.	Cvln hlth ins:Bfr bcmng elgbl for TRICAR
140	S07G28	Num	4	549	RSRV9_.	Current health care coverage
141	S07G29A	Num	4	553	MARKED.	Dnt Use TRICARE:grtr choice of drs /w ci
142	S07G29B	Num	4	557	MARKED.	Dnt Use TRICARE:btr cstmr srvc /w civ pl
143	S07G29C	Num	4	561	MARKED.	Dnt Use TRICARE:Prsnl dr not available
144	S07G29D	Num	4	565	MARKED.	Dnt Use TRICARE:Benefits poor
145	S07G29E	Num	4	569	MARKED.	Dnt Use TRICARE:get care easier /w civ p
146	S07G29F	Num	4	573	MARKED.	Dnt Use TRICARE:Cost less /w civ plan
147	S07G29G	Num	4	577	MARKED.	Dnt Use TRICARE:no mltry facilities near
148	S07G29H	Num	4	581	MARKED.	Dnt Use TRICARE:prefer civilian drs
149	S07G29I	Num	4	585	MARKED.	Dnt Use TRICARE:prefer civilian hospital
150	S07G29J	Num	4	589	MARKED.	Dnt Use TRICARE:happy /w civ plan
151	S07G29K	Num	4	593	MARKED.	Dnt Use TRICARE:another reason
152	S07G30	Num	4	597	RSRV10_.	Self/plcy holder pay all/part cvlan hlth
153	S07G31	Num	4	601	RSRV11_.	Prblm gttng info frm TRICARE benefits
154	S07G32	Num	4	605	RSRV12_.	Is personal Dr a civilian
155	S07G33	Num	4	609	RSRV12_.	Personal Dr acpts TRICARE
156	S07G34	Num	4	613	RSRV13_.	Snc TRICARE elgbl: difficult to see psrn
157	S07G35	Num	4	617	RSRV13_.	Snc TRICARE elgbl: difficult to see spcl
158	S07G36	Num	4	621	RSRV14_.	Self/fam Rsrvst deactivated aftr 11/6/03
159	S07G37	Num	4	625	RSRV15_.	TRICARE Elgbl bfr rsrvst rprtd to actv d
160	S07G38	Num	4	629	RSRV16_.	Time eligible for this coverage
161	S07G39	Num	4	633	RSRV15_.	TRICARE Elgbl aftr self/rsrvst deactivat
162	ONTIME	Char	3	637		Responded Within 8 weeks of Mail-Out
163	FLAG_FIN	Char	5	640	\$FINAL.	Final Desposition
164	DUFFLAG	Char	3	645		Multiple Response Indicator
165	FNSTATUS	Num	8	648	FNSTATS.	Final Status
166	KEYCOUNT	Num	8	656		# Key Questions Answered (Out of 27)
167	WEB	Num	8	664	WEB.	Web survey indicator
168	N1	Num	8	672		Coding Scheme Note 1
169	N2	Num	8	680		Coding Scheme Note 2
170	N3	Num	8	688		Coding Scheme Note 3
171	N4	Num	8	696		Coding Scheme Note 4
172	N5	Num	8	704		Coding Scheme Note 5
173	N6	Num	8	712		Coding Scheme Note 6
174	N7	Num	8	720		Coding Scheme Note 7
175	N8	Num	8	728		Coding Scheme Note 8
176	N9	Num	8	736		Coding Scheme Note 9
177	N10	Num	8	744		Coding Scheme Note 10
178	N11	Num	8	752		Coding Scheme Note 11

The CONTENTS Procedure

-----Variables Ordered by Position-----

#	Variable	Type	Len	Pos	Format	Label
179	N12	Num	8	760		Coding Scheme Note 12
180	N13	Num	8	768		Coding Scheme Note 13
181	N14	Num	8	776		Coding Scheme Note 14
182	N15A1	Num	8	784		Coding Scheme Note 15A1
183	N15A2	Num	8	792		Coding Scheme Note 15A2
184	N15A3	Num	8	800		Coding Scheme Note 15A3
185	N15A4	Num	8	808		Coding Scheme Note 15A4
186	N15A5	Num	8	816		Coding Scheme Note 15A5
187	N15A6	Num	8	824		Coding Scheme Note 15A6
188	N16	Num	8	832		Coding Scheme Note 16
189	N17A	Num	8	840		Coding Scheme Note 17A
190	N17B	Num	8	848		Coding Scheme Note 17B
191	N18	Num	8	856		Coding Scheme Note 18
192	N19	Num	8	864		Coding Scheme Note 19
193	MISS_1	Num	8	872	HAMISS.	Count of: Violates Skip Pattern
194	MISS_4	Num	8	880	HAMISS.	Count of: Incomplete grid error
195	MISS_5	Num	8	888	HAMISS.	Count of: Scalable reponse of Don't know
196	MISS_6	Num	8	896	HAMISS.	Count of: Not applicable - valid skip
197	MISS_7	Num	8	904	HAMISS.	Count of: Out-of-range error
198	MISS_8	Num	8	912	HAMISS.	Count of: Multiple response error
199	MISS_9	Num	8	920	HAMISS.	Count of: No response - invalid skip
200	MISS_TOT	Num	8	928	HAMISS.	Total number of missing responses
201	XENRLLMT	Num	8	936	ENROLL.	Enrollment in TRICARE Prime
202	XENR_PCM	Num	8	944	PCM.	Enrollment by PCM type
203	XINS_COV	Num	8	952	INSURE.	Insurance Coverage
204	XBENCAT	Num	8	960	XBENCAT.	Beneficiary Category
205	XENR_RSV	Num	8	968	XENRRSV.	Enrollment by PCM type - Reservist
206	XINS_RSV	Num	8	976	XINSRSV.	Insurance Coverage - Reservist
207	XREGION	Num	3	984	CREG.	XREGION - Region
208	XTNEXREG	Num	3	987	TNEX.	TNEX Region
209	CONUS	Num	3	990	CONUSMHS.	CONUS - CONUS/OCONUS Indicator
210	XOCONUS	Num	3	993	XOCONUS.	Overseas Europe/Pacific/Latin Indicator
211	OUTCATCH	Num	8	996	OCATCH.	Out of catchment area indicator
212	XSEXA	Num	8	1004	HASEX.	Male or Female - R
213	XBMI	Num	8	1012		Body Mass Index
214	XBMICAT	Num	3	1020	XBMICAT.	Body Mass Index Category
215	XBNFGRP	Num	8	1023	XBGC_S.	Constructed Beneficiary Group
216	XSERVAFF	Num	3	1031	XSERVAFF.	Service Affiliation
217	KMILOFFC	Num	8	1034	HAYNN.	Office wait of more than 15 min-Mil
218	KCIVOFFC	Num	8	1042	HAYNN.	Office wait of more than 15 min-Civ
219	KBGPRB1	Num	8	1050	HAYNN.	Big problem getting referrals to splst
220	KBGPRB2	Num	8	1058	HAYNN.	Big problem getting necessary care
221	KMILOPQY	Num	8	1066	HAGRID.	Outpat. visits-use Military fcilty most
222	KCIVOPQY	Num	8	1074	HAGRID.	Outpat. visits-use Civilian fcilty most
223	KCIVINS	Num	8	1082	HAYNN2_.	Beneficiary coverd by civilian insurance
224	HP_PRNTL	Num	8	1090	PRNTL.	Prgnt in 1st yr, receivd cre 1st trimstr
225	HP_MAMOG	Num	8	1098	HAYNN.	Women 40>=, mammography in pst 2 yrs
226	HP_MAM50	Num	8	1106	HAYNN.	Women 50>=, mammography in pst 2 yrs
227	HP_PAP	Num	8	1114	HAYNN.	All women, Pap smear in last 3 yrs
228	HP_BP	Num	8	1122	HAYNN2_.	Bld prsre chck in last 2 yrs, know rsalts
229	HP_FLU	Num	8	1130	HAYNN.	65 and older, flu shot in last 12 mnths
230	HP_OBESE	Num	8	1138	HAYNN.	Obese/Morbidly obese
231	HP_SMOKE	Num	8	1146	HAYNN.	Advised to quit smoking in last 12 mnths
232	HP_SMOKH	Num	8	1154	SMOKE.	Smoker under HEDIS definition
233	HP_CESH	Num	8	1162	SMOKE.	Had smoking cessation counseling - HEDIS
234	XCATCH	Num	8	1170		XCATCH - Catchment Area (Reporting)
235	POSTCELL	Char	5	1178		post cell for new wts - for all 4 quarters
236	FWRWT1	Num	8	1183		Replicated/JackKnife NEW Weight 1
237	FWRWT2	Num	8	1191		Replicated/JackKnife NEW Weight 2
238	FWRWT3	Num	8	1199		Replicated/JackKnife NEW Weight 3
239	FWRWT4	Num	8	1207		Replicated/JackKnife NEW Weight 4
240	FWRWT5	Num	8	1215		Replicated/JackKnife NEW Weight 5
241	FWRWT6	Num	8	1223		Replicated/JackKnife NEW Weight 6
242	FWRWT7	Num	8	1231		Replicated/JackKnife NEW Weight 7
243	FWRWT8	Num	8	1239		Replicated/JackKnife NEW Weight 8
244	FWRWT9	Num	8	1247		Replicated/JackKnife NEW Weight 9

The CONTENTS Procedure

-----Variables Ordered by Position-----

#	Variable	Type	Len	Pos	Format	Label
245	FWRWT10	Num	8	1255		Replicated/JackKnife NEW Weight 10
246	FWRWT11	Num	8	1263		Replicated/JackKnife NEW Weight 11
247	FWRWT12	Num	8	1271		Replicated/JackKnife NEW Weight 12
248	FWRWT13	Num	8	1279		Replicated/JackKnife NEW Weight 13
249	FWRWT14	Num	8	1287		Replicated/JackKnife NEW Weight 14
250	FWRWT15	Num	8	1295		Replicated/JackKnife NEW Weight 15
251	FWRWT16	Num	8	1303		Replicated/JackKnife NEW Weight 16
252	FWRWT17	Num	8	1311		Replicated/JackKnife NEW Weight 17
253	FWRWT18	Num	8	1319		Replicated/JackKnife NEW Weight 18
254	FWRWT19	Num	8	1327		Replicated/JackKnife NEW Weight 19
255	FWRWT20	Num	8	1335		Replicated/JackKnife NEW Weight 20
256	FWRWT21	Num	8	1343		Replicated/JackKnife NEW Weight 21
257	FWRWT22	Num	8	1351		Replicated/JackKnife NEW Weight 22
258	FWRWT23	Num	8	1359		Replicated/JackKnife NEW Weight 23
259	FWRWT24	Num	8	1367		Replicated/JackKnife NEW Weight 24
260	FWRWT25	Num	8	1375		Replicated/JackKnife NEW Weight 25
261	FWRWT26	Num	8	1383		Replicated/JackKnife NEW Weight 26
262	FWRWT27	Num	8	1391		Replicated/JackKnife NEW Weight 27
263	FWRWT28	Num	8	1399		Replicated/JackKnife NEW Weight 28
264	FWRWT29	Num	8	1407		Replicated/JackKnife NEW Weight 29
265	FWRWT30	Num	8	1415		Replicated/JackKnife NEW Weight 30
266	FWRWT31	Num	8	1423		Replicated/JackKnife NEW Weight 31
267	FWRWT32	Num	8	1431		Replicated/JackKnife NEW Weight 32
268	FWRWT33	Num	8	1439		Replicated/JackKnife NEW Weight 33
269	FWRWT34	Num	8	1447		Replicated/JackKnife NEW Weight 34
270	FWRWT35	Num	8	1455		Replicated/JackKnife NEW Weight 35
271	FWRWT36	Num	8	1463		Replicated/JackKnife NEW Weight 36
272	FWRWT37	Num	8	1471		Replicated/JackKnife NEW Weight 37
273	FWRWT38	Num	8	1479		Replicated/JackKnife NEW Weight 38
274	FWRWT39	Num	8	1487		Replicated/JackKnife NEW Weight 39
275	FWRWT40	Num	8	1495		Replicated/JackKnife NEW Weight 40
276	FWRWT41	Num	8	1503		Replicated/JackKnife NEW Weight 41
277	FWRWT42	Num	8	1511		Replicated/JackKnife NEW Weight 42
278	FWRWT43	Num	8	1519		Replicated/JackKnife NEW Weight 43
279	FWRWT44	Num	8	1527		Replicated/JackKnife NEW Weight 44
280	FWRWT45	Num	8	1535		Replicated/JackKnife NEW Weight 45
281	FWRWT46	Num	8	1543		Replicated/JackKnife NEW Weight 46
282	FWRWT47	Num	8	1551		Replicated/JackKnife NEW Weight 47
283	FWRWT48	Num	8	1559		Replicated/JackKnife NEW Weight 48
284	FWRWT49	Num	8	1567		Replicated/JackKnife NEW Weight 49
285	FWRWT50	Num	8	1575		Replicated/JackKnife NEW Weight 50
286	FWRWT51	Num	8	1583		Replicated/JackKnife NEW Weight 51
287	FWRWT52	Num	8	1591		Replicated/JackKnife NEW Weight 52
288	FWRWT53	Num	8	1599		Replicated/JackKnife NEW Weight 53
289	FWRWT54	Num	8	1607		Replicated/JackKnife NEW Weight 54
290	FWRWT55	Num	8	1615		Replicated/JackKnife NEW Weight 55
291	FWRWT56	Num	8	1623		Replicated/JackKnife NEW Weight 56
292	FWRWT57	Num	8	1631		Replicated/JackKnife NEW Weight 57
293	FWRWT58	Num	8	1639		Replicated/JackKnife NEW Weight 58
294	FWRWT59	Num	8	1647		Replicated/JackKnife NEW Weight 59
295	FWRWT60	Num	8	1655		Replicated/JackKnife NEW Weight 60
296	FWRWT	Num	8	1663		Final NEW Weight

PAGE IS INTENTIONALLY LEFT BLANK TO ALLOW FOR DOUBLE-SIDED COPYING

APPENDIX G

RESPONSE RATE TABLES

PAGE IS INTENTIONALLY LEFT BLANK TO ALLOW FOR DOUBLE-SIDED COPYING

TABLE G.1

RESPONSE RATES BY ENROLLMENT AND BENEFICIARY – QUARTER I, 2007

	Unweighted Response Rate	Weighted Response Rate
Active duty	15.7	14.7
Active duty fam,Prime,civ PCM	25.5	26.8
Active duty fam,Prime,mil PCM	25.1	25.1
Active duty fam,non-enrollee	16.6	19.0
Retired,<65,civ PCM	54.6	56.5
Retired,<65,mil PCM	49.9	50.6
Retired,<65,non-enrollee	42.4	45.4
Retired,65+,enrolled	80.8	80.7
Retired,65+,non-enrollee	74.0	74.1
TRICARE Reserve Select	34.1	34.2

TABLE G.2

RESPONSE RATES BY XOCONUS – QUARTER I, 2007

	Unweighted Response Rate	Weighted Response Rate
In Conus/Missing Region	27.0	45.0
Europe	15.2	17.2
Western Pacific	15.3	16.4
Latin America	23.0	41.8

TABLE G.3

RESPONSE RATES BY SEX – QUARTER I, 2007

	Unweighted Response Rate	Weighted Response Rate
Male	21.8	41.2
Female	30.8	46.3

TABLE G.4

RESPONSE RATES BY CONUS/OCONUS INDICATOR – QUARTER I, 2007

	Unweighted Response Rate	Weighted Response Rate
Not in Conus	15.9	19.6
In Conus	26.5	45.1

TABLE G.5

RESPONSE RATES BY BENEFICIARY CATEGORY – QUARTER I, 2007

	Unweighted Response Rate	Weighted Response Rate
Active Duty and Guard/Reserve	16.2	14.8
Dependent of Active Duty & Guard/Reserve	22.5	24.2
Retiree/Depend of Retir/Surviv/Other 65+	75.5	74.7
Retiree/Depend of Retir/Surviv/Other <65	48.5	48.9

TABLE G.6

RESPONSE RATES BY CATCHMENT AREA - QUARTER I, 2007

	Unweighted Response Rate	Weighted Response Rate
Redstone Ars/Ft McClellan	33.6	45.9
Ft. Rucker	28.0	33.3
Maxwell AFB	33.2	41.4
Ft Wainwright	13.1	16.9
Elmendorf AFB/Ft Wainwright	22.0	29.7
Ft. Huachuca	21.3	28.3
Luke AFB	24.0	31.9
Davis-Monthan AFB	23.5	34.2
Travis AFB	30.5	46.5
Edwards AFB	23.6	28.3
NH Camp Pendleton/Ft Irwin	19.9	31.5
Port Hueneme	21.6	23.0
NH LeMoore	16.8	27.1
NMC San Diego	21.3	33.2
NH 29-Palms	14.5	27.1
Evans ACH-Ft. Carson	23.4	39.7
USAF Acad. Hospital	32.1	52.1
Walter Reed AMC	29.2	51.1

TABLE G.6 (continued)

	Unweighted Response Rate	Weighted Response Rate
NH Pensacola	26.1	43.5
NH Jacksonville/Key West	24.7	42.3
Eglin AFB	32.4	55.5
Tyndall AFB	23.8	27.4
MacDill AFB	32.2	48.8
Patrick AFB	33.3	46.4
Ft. Gordon	28.9	38.8
Ft. Benning	19.7	38.8
Ft. Stewart	19.1	28.6
Robins AFB	26.6	29.2
Tripler AMC	19.0	32.8
Mountain Home AFB	24.9	34.4
Scott AFB	30.4	44.7
NH Great Lakes	16.4	36.4
Ft. Riley	17.1	23.7
Ft. Leavenworth	28.0	35.7
Ft. Campbell	17.4	25.2
Ft. Knox	24.0	34.6
Barksdale AFB	19.6	23.9
Ft. Polk	20.4	25.2
Andrews AFB	28.1	42.2
NNMC Bethesda	32.4	43.3
NH Patuxent River	30.8	34.6
Ft. Meade	22.7	31.0
Keesler AFB	22.9	40.4
Ft. Leonard Wood	20.3	32.7
Offutt AFB	28.7	36.4
Nellis AFB	28.9	44.2
Kirtland AFB	23.2	28.2
West Point	21.3	39.8
Ft. Bragg	21.4	30.4
NH Camp Lejeune	14.2	21.3
NH Cherry Point	25.4	43.9
Wright Patterson AFB	36.8	50.4
Tinker AFB	24.6	31.2
Ft. Sill	21.5	31.7

TABLE G.6 (continued)

	Unweighted Response Rate	Weighted Response Rate
Shaw AFB	24.2	30.5
NH Charleston	23.7	50.9
NH Beaufort	14.3	26.1
Ft. Jackson	21.3	40.3
Ft. Bliss	23.6	30.3
Brooke AMC-Ft. Sam Houston	33.8	57.4
Ft. Hood	18.9	28.8
Dyess AFB	21.7	29.0
Laughlin AFB/Sheppard AFB	30.8	41.3
Lackland AFB	29.0	45.2
NH Corpus Christi	21.5	26.3
Hill AFB	23.5	31.3
Langley AFB	24.0	37.0
Ft. Eustis	30.3	51.4
Ft. Lee	26.5	38.8
Ft. Belvoir	39.2	50.5
NMC Portsmouth	26.6	39.9
Madigan AMC-Ft. Lewis	28.8	43.2
NH Bremerton	26.5	34.7
NH Oak Harbor	17.2	27.1
Fairchild AFB	23.0	25.5
F.E. Warren AFB	22.4	26.4
Ft. Irwin	14.5	28.0
NBHC Nas North Island	23.3	26.1
Peterson AFB	31.6	36.5
Pearl Harbor	24.1	25.4
NACC Portsmouth New Hamp.	26.5	29.5
Ft. Drum	10.6	12.1
Randolph AFB	34.6	39.5
Ft. Ritchie	32.1	35.7
NMCL Quantico	28.0	31.6
Virginia Beach	18.2	21.2
NBHC Mayport	27.2	30.9
NBHC Ntc San Diego	18.5	22.8
Norfolk	26.7	26.8
Landstuhl AMC/other German	14.3	16.9

TABLE G.6 (continued)

	Unweighted Response Rate	Weighted Response Rate
Landstuhl	14.8	18.4
Wuerzburg	12.1	12.6
Seoul	10.7	11.7
NH Guantanamo Bay	23.3	21.8
Naples	14.1	14.4
Agana	21.9	27.2
Okinawa	12.5	13.0
NH Yokosuka/other Asian	17.5	20.8
RAF Lakenheath/other Europe	14.9	21.8
Yokota AB	13.1	13.9
Kadena AFB	15.5	16.2
Spangdahlem/Ramstein AFB	18.4	20.9
Tricare Outpat-Chula Vista	39.9	39.9
Naval Health Care New England	21.2	24.3
Out of catchment-north	35.6	55.1
Out of catchment-south	32.9	56.7
Out of catchment-west	33.9	54.0
Out of catchment-overseas	32.2	34.5

TABLE G.7

RESPONSE RATES BY SERVICE AFFILIATION – QUARTER I, 2007

	Unweighted Response Rate	Weighted Response Rate
Army	21.3	34.5
Coast Guard	22.1	22.6
Air Force	25.0	38.6
Administrative	20.3	18.7
Support Contractor	38.0	46.2
Navy	21.4	32.8
Noncatchment	31.5	58.2
USTF	57.5	69.0

TABLE G.8

RESPONSE RATES BY SERVICE – QUARTER I, 2007

	Unweighted Response Rate	Weighted Response Rate
Army	23.8	40.2
Navy	26.6	44.0
Marine Corps	18.5	30.6
Air Force	28.3	50.6
Coast Guard	31.6	47.0
Other/Unknown	47.2	55.1

TABLE G.9

RESPONSE RATES BY TNEC REGION – QUARTER I, 2007

	Unweighted Response Rate	Weighted Response Rate
North	27.5	44.8
South	27.1	48.1
West	25.2	42.3
Overseas	15.9	19.6

TABLE G.10

RESPONSE RATES BY COMBINED GEOGRAPHIC AREA – QUARTER I, 2007

	Catchment Area	Unweighted Response Rate	Weighted Response Rate
North	Walter Reed AMC	29.2	51.1
North	Scott AFB	30.4	44.7
North	NH Great Lakes	16.4	36.4
North	Ft. Campbell	17.4	25.2
North	Ft. Knox	24.0	34.6
North	Andrews AFB	28.1	42.2
North	NNMC Bethesda	32.4	43.3
North	NH Patuxent River	30.8	34.6
North	Ft. Meade	22.7	31.0
North	West Point	21.3	39.8
North	Ft. Bragg	21.4	30.4
North	NH Camp Lejeune	14.2	21.3
North	NH Cherry Point	25.4	43.9
North	Wright Patterson AFB	36.8	50.4
North	Langley AFB	24.0	37.0
North	Ft. Eustis	30.3	51.4

TABLE G.10 (continued)

	Catchment Area	Unweighted Response Rate	Weighted Response Rate
North	Ft. Lee	26.5	38.8
North	Ft. Belvoir	39.2	50.5
North	NMC Portsmouth	26.6	39.9
North	NACC Portsmouth New Hamp.	26.5	29.5
North	Ft. Drum	10.6	12.1
North	Ft. Ritchie	32.1	35.7
North	NMCL Quantico	28.0	31.6
North	Virginia Beach	18.2	21.2
North	Norfolk	26.7	26.8
North	Naval Health Care New England	21.2	24.3
North	Out of catchment-north	35.6	55.1
South	Redstone Ars/Ft McClellan	33.6	45.9
South	Ft. Rucker	28.0	33.3
South	Maxwell AFB	33.2	41.4
South	NH Pensacola	26.1	43.5
South	NH Jacksonville/Key West	24.7	42.3
South	Eglin AFB	32.4	55.5
South	Tyndall AFB	23.8	27.4
South	MacDill AFB	32.2	48.8
South	Patrick AFB	33.3	46.4
South	Ft. Gordon	28.9	38.8
South	Ft. Benning	19.7	38.8
South	Ft. Stewart	19.1	28.6
South	Robins AFB	26.6	29.2
South	Barksdale AFB	19.6	23.9
South	Ft. Polk	20.4	25.2
South	Keesler AFB	22.9	40.4
South	Tinker AFB	24.6	31.2
South	Ft. Sill	21.5	31.7
South	Shaw AFB	24.2	30.5
South	NH Charleston	23.7	50.9
South	NH Beaufort	14.3	26.1
South	Ft. Jackson	21.3	40.3
South	Brooke AMC-Ft. Sam Houston	33.8	57.4
South	Ft. Hood	18.9	28.8
South	Dyess AFB	21.7	29.0
South	Laughlin AFB/Sheppard AFB	30.8	41.3
South	Lackland AFB	29.0	45.2
South	NH Corpus Christi	21.5	26.3
South	Randolph AFB	34.6	39.5
South	NBHC Mayport	27.2	30.9

TABLE G.10 (continued)

	Catchment Area	Unweighted Response Rate	Weighted Response Rate
South	Out of catchment-south	32.9	56.7
West	Ft Wainwright	13.1	16.9
West	Elmendorf AFB/Ft Wainwright	22.0	29.7
West	Ft. Huachuca	21.3	28.3
West	Luke AFB	24.0	31.9
West	Davis-Monthan AFB	23.5	34.2
West	Travis AFB	30.5	46.5
West	Edwards AFB	23.6	28.3
West	NH Camp Pendleton/Ft Irwin	19.9	31.5
West	Port Hueneme	21.6	23.0
West	NH LeMoore	16.8	27.1
West	NMC San Diego	21.3	33.2
West	NH 29-Palms	14.5	27.1
West	Evans ACH-Ft. Carson	23.4	39.7
West	USAF Acad. Hospital	32.1	52.1
West	Tripler AMC	19.0	32.8
West	Mountain Home AFB	24.9	34.4
West	Ft. Riley	17.1	23.7
West	Ft. Leavenworth	28.0	35.7
West	Ft. Leonard Wood	20.3	32.7
West	Offutt AFB	28.7	36.4
West	Nellis AFB	28.9	44.2
West	Kirtland AFB	23.2	28.2
West	Ft. Bliss	23.6	30.3
West	Hill AFB	23.5	31.3
West	Madigan AMC-Ft. Lewis	28.8	43.2
West	NH Bremerton	26.5	34.7
West	NH Oak Harbor	17.2	27.1
West	Fairchild AFB	23.0	25.5
West	F.E. Warren AFB	22.4	26.4
West	Ft. Irwin	14.5	28.0
West	NBHC Nas North Island	23.3	26.1
West	Peterson AFB	31.6	36.5
West	Pearl Harbor	24.1	25.4
West	NBHC Ntc San Diego	18.5	22.8
West	Tricare Outpat-Chula Vista	39.9	39.9
West	Out of catchment-west	33.9	54.0
Overseas	Landstuhl AMC/other German	14.3	16.9
Overseas	Landstuhl	14.8	18.4
Overseas	Wuerzburg	12.1	12.6
Overseas	Seoul	10.7	11.7

TABLE G.10 (continued)

	Catchment Area	Unweighted Response Rate	Weighted Response Rate
Overseas	NH Guantanamo Bay	23.3	21.8
Overseas	Naples	14.1	14.4
Overseas	Agana	21.9	27.2
Overseas	Okinawa	12.5	13.0
Overseas	NH Yokosuka/other Asian	17.5	20.8
Overseas	RAF Lakenheath/other Europe	14.9	21.8
Overseas	Yokota AB	13.1	13.9
Overseas	Kadena AFB	15.5	16.2
Overseas	Spangdahlem/Ramstein AFB	18.4	20.9
Overseas	Out of catchment-overseas	21.0	34.4

TABLE G.11

RESPONSE RATES BY BENEFICIARY CATEGORY AND SEX – QUARTER I, 2007

Beneficiary Category	Sex	Unweighted Response Rate	Weighted Response Rate
Active Duty and Guard/Reserve	Male	15.8	14.4
Active Duty and Guard/Reserve	Female	18.4	17.2
Dependent of Active Duty & Guard/Reserve	Male	12.4	13.5
Dependent of Active Duty & Guard/Reserve	Female	24.0	25.6
Retiree/Depend of Retir/Surviv/Other 65+	Male	79.6	79.5
Retiree/Depend of Retir/Surviv/Other 65+	Female	71.9	70.6
Retiree/Depend of Retir/Surviv/Other <65	Male	49.4	50.3
Retiree/Depend of Retir/Surviv/Other <65	Female	47.8	47.7

TABLE G.12

RESPONSE RATES BY BENEFICIARY CATEGORY AND SERVICE – QUARTER I, 2007

Beneficiary Category	Service	Unweighted Response Rate	Weighted Response Rate
Active Duty and Guard/Reserve	Army	15.2	13.7
Active Duty and Guard/Reserve	Navy	16.7	15.1
Active Duty and Guard/Reserve	Marine Corps	10.2	9.0
Active Duty and Guard/Reserve	Air Force	17.9	18.0
Active Duty and Guard/Reserve	Coast Guard	20.6	20.6
Active Duty and Guard/Reserve	Other/Unknown	55.6	55.9
Dependent of Active Duty & Guard/Reserve	Army	19.6	21.5
Dependent of Active Duty & Guard/Reserve	Navy	24.0	26.3
Dependent of Active Duty & Guard/Reserve	Marine Corps	22.6	23.9
Dependent of Active Duty & Guard/Reserve	Air Force	24.8	26.4
Dependent of Active Duty & Guard/Reserve	Coast Guard	33.7	32.5
Dependent of Active Duty & Guard/Reserve	Other/Unknown	31.7	25.9
Retiree/Depend of Retir/Surviv/Other 65+	Army	75.0	74.5
Retiree/Depend of Retir/Surviv/Other 65+	Navy	75.7	74.0
Retiree/Depend of Retir/Surviv/Other 65+	Marine Corps	67.2	68.3
Retiree/Depend of Retir/Surviv/Other 65+	Air Force	76.5	75.6
Retiree/Depend of Retir/Surviv/Other 65+	Coast Guard	80.0	82.0
Retiree/Depend of Retir/Surviv/Other 65+	Other/Unknown	100.0	100.0
Retiree/Depend of Retir/Surviv/Other <65	Army	47.7	48.8
Retiree/Depend of Retir/Surviv/Other <65	Navy	47.3	47.2
Retiree/Depend of Retir/Surviv/Other <65	Marine Corps	42.3	39.6
Retiree/Depend of Retir/Surviv/Other <65	Air Force	50.6	52.1
Retiree/Depend of Retir/Surviv/Other <65	Coast Guard	57.5	55.9
Retiree/Depend of Retir/Surviv/Other <65	Other/Unknown	45.8	42.4