

Contract No.: 233-02-0086
MPR Reference No.: 6401-905

2009 Health Care Survey of DoD Beneficiaries:

Adult Codebook and User's Guide

June 2009
Quarter II
Survey Fielded: January 2009

Submitted to:

TRICARE Management Activity
5111 Leesburg Pike, Suite 810
Falls Church, VA 22041
(703) 681-3636

Task Order Officer:

Richard R. Bannick, Ph. D., FACHE

Submitted by:

Mathematica Policy Research, Inc.
600 Maryland Ave., SW, Suite 550
Washington, DC 20024-2512
(202) 484-9220

Project Director:

Eric Schone, Ph. D.

PAGE IS INTENTIONALLY LEFT BLANK TO ALLOW FOR DOUBLE-SIDED COPYING

Contents

Lists		Page
	Table of Variables	v
	Alphabetical Table of Variables	xiii
Chapters		
1	Introduction	1
2	Survey of Adults	7
3	Description of the Adult HCSDb Database.....	35
4	Programming Guide	41
	- How to Make a Table Using SAS.....	41
	- How to Make a Table Using SPSS	68
	- Calculating Variances of Estimates.....	119
5	Codebook	125
	References.....	259
Appendices		
A	Annotated Questionnaire – Quarter II	A-1
B	Survey Fielding Letters – Quarter II.....	B-1
C	Crosswalk between 1997, 1998, 1999, 2000, 2002, 2003, 2004, 2005, 2006, 2007, 2008 and 2009 Questions for Adult HCSDb – Quarter II	C-1
D	Coding Scheme and Coding Tables – Quarter II.....	D-1
E	SAS Proc Contents – Alphabetical 2009 Adult HCSDb – Quarter II.....	E-1
F	SAS Proc Contents – Creation Order 2009 Adult HCSDb – Quarter II	F-1
G	Response Rate Tables – Quarter II	G-1

PAGE IS INTENTIONALLY LEFT BLANK TO ALLOW FOR DOUBLE-SIDED COPYING

TABLE OF VARIABLES

Page

QUARTERLY FREQUENCIES

SAMPLING VARIABLES		
MPRID	- Unique MPR identifier.....	127
SVCSMPL	- Branch of service sampling variable.....	127
SEXSMPL	- Sex sampling variable	127
STRATUM	- Sampling stratum.....	127
CACSMPL	- Catchment area	134
ENBGSMPL	- Enrollment by beneficiary category	136
MPCSMPL	- Military personnel category.....	136
NHFF	- Stratum sample size	137
SERVAREA	- Service area	137
QUARTER	- Survey quarter	137
DCATCH	- Catchment Area.....	138
MSM	- Multiple service market areas.....	140
D_FAC	- Facility type code.....	141
D_HEALTH	- Health service region.....	141
TNEXREG	- TRICARE next generation of contracts region grouping	141
SERVAFF	- Service affiliation	142
BWT	- Basic sampling weight.....	142
DEERS VARIABLES		
MRTLSTAT	- Marital status	142
RACEETHN	- Race/Ethnic code	143
PNSEXCD	- Person gender	143
DAGEQY	- Age at time of data collection	143
FIELDAGE	- Age at start of fielding period.....	144
PCM	- Primary manager code (civilian or military)	144
ACV	- Alternate care value.....	145
DBENCAT	- Beneficiary category	145
DMEDELG	- Medical privilege code	146
DSPONSVC	- Derived sponsor branch of service	146
MBRRELCD	- Member relationship code	146
MEDTYPE	- Medicare type	147
PATCAT	- Aggregated beneficiary category	147
PNTYPECD	- Person type code.....	147
PNLCATCD	- Personnel category code (duty status)	148
QUESTIONNAIRE RESPONSES		
H09001	- Are you the person listed on envelope	148
H09002A	- Health plan(s) covered: TRICARE Prime	148
H09002C	- Health plan(s) covered: TRICARE Ext/Std	148
H09002N	- Health plan(s) covered: TRICARE Plus.....	149
H09002O	- Health plan(s) covered: TRICARE For Life	149
H09002P	- Health plan(s) covered: TRICARE Supplemental Insurance.....	149
H09002Q	- Health plan(s) covered: TRICARE Reserve Select	149
H09002F	- Health plan(s) covered: Medicare.....	149
H09002G	- Health plan(s) covered: FEHBP	150
H09002H	- Health plan(s) covered: Medicaid.....	150
H09002I	- Health plan(s) covered: Civilian HMO	150
H09002J	- Health plan(s) covered: Other civilian.....	150
H09002K	- Health plan(s) covered: USFHP	150
H09002M	- Health plan(s) covered: Veterans	151
H09002R	- Health plan(s) covered: Other Non-US government health insurance	151
H09002L	- Health plan(s) covered: Not sure.....	151
H09003	- Which health plan did you use most in the past 12 months?	152
H09004	- Months or years in a row with health plan	152

H09005	- In last year: facility used most for health care	153
H09048	- Blood pressure: when last reading	153
H09049	- Blood pressure: know if blood pressure is too high or not.....	153
H09050	- When did you last have a flu shot.....	153
H09051	- Smoked at least 100 cigarettes in life.....	154
H09052	- Smoke everyday, some days, or not at all.....	154
H09053	- Last year: number of visits advised to quit smoking.....	154
H09054	- Last year: number of visits medication was recommended or discussed to assist with quitting smoking	155
H09055	- Last year: number of visits recommended or discussed methods and strategies to assist quitting smoking	155
H09056	- Are you male or female	155
H09057	- Female: Last have a Pap smear test.....	156
H09058	- Female: Are you under age 40	156
H09059	- Female: Last time breasts checked mammography.....	156
H09060	- Female: Been pregnant in last year or pregnant now.....	157
H09061	- Female: In what trimester is your pregnancy.....	157
H09062	- Female: Trimester first received prenatal care	157
H09063	- In general how would you rate your overall health	158
H09064	- Limited in any way in any activities because of any impairment or health problem	158
H09069F	- Feet portion of height without shoes.....	158
H09069I	- Inches portion of height without shoes	159
H09070	- Weight without shoes in pounds.....	159
SREDA	- Highest grade completed.....	164
H09071	- Are you Spanish, Hispanic, or Latino	164
H09071A	- No, not Spanish, Hispanic, or Latino	164
H09071B	- Yes, Mexican, Mexican American, Chicano	165
H09071C	- Yes, Puerto Rican.....	165
H09071D	- Yes, Cuban.....	165
H09071E	- Yes, other Spanish, Hispanic, or Latino	165
SRRACEA	- Race: White	165
SRRACEB	- Race: Black or African American.....	166
SRRACEC	- Race: American Indian or Alaska native.....	166
SRRACED	- Race: Asian	166
SRRACEE	- Race: Native Hawaiian/other Pacific Islanders.....	166
SRAGE	- What is your age now?	167
H09072	- Currently covered Medicare part A.....	167
H09073	- Currently covered Medicare part B.....	167
H09074	- Currently covered Medicare supplemental	167
H09006	- In last year: have illness/injury/condition that needed care right away.....	168
H09007	- In last year: how often got care as soon as you believed you need it	168
H09008	- In last year: wait between trying to get care and actually seeing a provider for an illness or injury.....	168
H09009	- In last year: made appointments for non-urgent health care	169
H09010	- In last year: how often got appointments for non-urgent health care as soon as you wanted.....	169
H09011	- In last year: days between making an appointment for regular or routine care and actually seeing a provider.....	169
H09012	- In last year: times went to an emergency room for own care	170
H09013	- In last year: times went to a doctors office or clinic for yourself (not counting times went to an emergency room).....	170
H09014	- In last year: how often talk to doctor or other health care provider about illness prevention.....	170
H09015	- In last year: doctor or other health care provider talked about more than 1 choice for treatment	171
H09016	- In last year: doctor talked about pros/cons of each treatment/health care choice...	171
H09017	- In last year: doctor/health care provider asked which treatment option you thought was best for you when there was more than one choice of treatment	171

H09018	- Rating of all health care in last year	172
H09019	- Have one person you think of as your personal doctor	172
H09020	- In last year: number of times visited personal doctor for care for self	172
H09021	- In last year: how often personal doctor listened carefully to you	173
H09022	- In last year: how often personal doctor explained things in a way that was easy to understand	173
H09023	- In last year: how often your personal doctor showed respect for what you have to say	173
H09024	- In last year: how often your personal doctor spent enough time with you	174
H09025	- In last year: got care from doctor or other health provider other than personal doctor	174
H09026	- In last year: how often personal doctor seemed informed and up-to-date about care received from other doctors.....	174
H09027	- Rating of your personal doctor	175
H09028	- In last year: tried to make appointment to see a specialist.....	175
H09029	- In last year: how often it was easy to get appointments with specialists	175
H09030	- In last year: how many specialists seen	176
H09031	- Rating of specialist seen most often in last year	176
H09032	- In last year: tried to get care, tests, or treatment through health plan	176
H09033	- In last year: how often easy to get care, tests, or treatment you thought you needed through health plan.....	177
H09034	- In last year: how often written material/Internet provide information you needed about how your plan works.....	177
H09035	- In last year: looked for information from health plan on cost of health care service or equipment	177
H09036	- In last year: how often able to find out cost of health care service or equipment from health plan.....	178
H09037	- In last year: looked for information from health plan on cost of prescription medications	178
H09038	- In last year: how often able to find out cost of prescription medications	178
H09039	- In last year: tried to get information or help from health plan's customer service....	179
H09040	- In last year: how often did customer service give needed information or help	179
H09041	- In last year: how often did customer service treat with courtesy and respect	179
H09042	- In last year: health plan gave forms to fill out	179
H09043	- In last year: how often forms from health plan were easy to fill out.....	180
H09044	- In last year: sent in any claims to your health plan.....	180
H09045	- In last year: how often health plan handled claims quickly.....	180
H09046	- In last year: how often health plan handled claims correctly	181
H09047	- Rating of all experience with health plan.....	181
H09065	- In last year: seen doctor or other health provider 3 or more times for same condition or problem.....	181
H09066	- Condition lasted for at least 3 months	182
H09067	- Need to take medicine prescribed by a doctor	182
H09068	- Medicine to treat condition that has lasted for at least 3 months.....	182
H09008A	- Have one person you think of as personal doctor	182
H09009A	- Rating of your personal doctor or nurse	183
H09010A	- Had same personal Dr/nurse before joining health plan	183
H09011A	- Health plan: problem to get a personal doctor or nurse you are happy with	183
H09012A	- In last year: you or a doctor or nurse think you needed to see a specialist.....	184
H09013A	- In last year: how much of a problem to see a specialist you needed to see	184
H09014A	- In last year: did you see a specialist.....	184
H09015A	- Rating of specialist seen most often in last year	185
H09016A	- In last year: called a doctor's office or clinic during regular office hours to get help or advice for yourself	185
H09017A	- In last year: when you called during regular office hours how often got help or advice you needed.....	185
H09018A	- In last year: have illness/injury/condition that needed care right away.....	186

H09019A	- In last year: when needed care right away for an illness or injury got care as soon as wanted	186
H09020A	- In last year: wait between trying to get care and actually seeing a provider for an illness or injury.....	186
H09021A	- In last year: made any appointment for regular or routine health care	187
H09022A	- In last year: how often made appointments for regular or routine health care as soon as you wanted	187
H09023A	- In last year: days between making an appointment for regular or routine care and actually seeing a provider.....	187
H09024A	- In last year: times went to an emergency room for own care	188
H09025A	- In last year: times went to a doctors office or clinic for yourself (not counting times went to an emergency room).....	188
H09026A	- In last year: did you/Dr believe you needed any care, tests, or treatment.....	188
H09027A	- In last year: problem to get necessary care.....	189
H09028A	- In last year: need approval from health plan for any care, tests, or treatment	189
H09029A	- In last year: problem with delays in healthcare while waiting for approval from health plan.....	189
H09030A	- In last year: how often taken to exam room within 15 minutes of appointment	190
H09031A	- In last year: how often office staff at a doctor's office or clinic treat you with courtesy and respect	190
H09032A	- In last year: how often office staff at a doctor's office or clinic as helpful as expected.....	190
H09033A	- In last year: how often doctors or other health providers listen carefully to you	191
H09034A	- In last year: how often doctors or other health providers explain things in way you could understand.....	191
H09035A	- In last year: how often doctors or other health providers show respect for what you had to say	191
H09036A	- In last year: how often doctors or other health providers spend enough time with you.....	192
H09037A	- Rating of all healthcare in last year	192
H09039A	- In last year: sent in any claims to your health plan.....	192
H09040A	- In last year: health plan handled claims in a reasonable time	193
H09041A	- In last year: how often health plan handled claims correctly	193
H09042A	- In last year: look for any information in written materials/Internet on how health plan works	193
H09043A	- In last year: problem to find or understand information in the written materials/Internet.....	194
H09044A	- In last year: called health plan's customer service to get information or help	194
H09045A	- In last year: problem to get the help you needed when called health plan's customer service	194
H09046A	- In last year: have to fill out paperwork for your health plan	194
H09047A	- In last year: how much problem with paperwork for your health plan.....	195
H09048A	- Rating of all experience with health plan.....	195
H09054A	- How long since you quit smoking	195
S09B01	- Self rating of overall mental/emotional health.....	196
S09B02	- Last year: Needed treatment/counseling for personal/family problem	196
S09B03	- Last year: Problem getting needed treatment/counseling	196
S09B04	- Last year: Rate of treatment/counseling received	197
S09D01	- Used/tried any smokeless tobacco products such as chewing tobacco or snuff.....	197
S09D02	- Currently use chewing tobacco or snuff every day, some days, or not at all.....	197
S09D03	- Currently use any tobacco products other than cigarettes, like cigars/pipes/kreteks/other	198
S09D04	- Past year: Number of visits dr/other health provider advised to quit use of tobacco products other than cigarettes	198
S09D05	- In a typical week: Amount of dip/chewing tobacco/snuff/snus used.....	198
S09N11	- Preference between military and civilian facilities for all of your health care.....	199
S09Q01	- Had blood stool test using a home kit.....	199
S09Q02	- Time since last blood stool test using a home kit	199

S09Q03	- Had sigmoidoscopy or colonoscopy exam	200
S09Q04	- Time since last sigmoidoscopy	200
S09Q05	- Time since last colonoscopy	200
SURVEY FIELDING VARIABLES		
ONTIME	- Responded within 8 weeks of mail-out	201
FLAG_FIN	- Final disposition	201
DUPFLAG	- Multiple response indicator	201
FNSTATUS	- Final status	201
KEYCOUNT	- Number of key questions answered	202
WEB	- Web survey indicator	202
VERSION	- Indicator of a version 3 or 4 of the questionnaire	202
CODING SCHEME FLAGS AND COUNTS		
N1	- Coding scheme note 1	203
N10A1	- Coding scheme note 10A1	203
N16A1	- Coding scheme note 16A1	203
N16A2	- Coding scheme note 16A2	203
N18	- Coding scheme note 18	204
N18A1	- Coding scheme note 18A1	204
N19A	- Coding scheme note 19A	204
N19B	- Coding scheme note 19B	205
N20	- Coding scheme note 20	205
N21	- Coding scheme note 21	205
N24	- Coding scheme note 24	205
N2	- Coding scheme note 2	206
N3	- Coding scheme note 3	206
N4	- Coding scheme note 4	206
N6	- Coding scheme note 6	207
N5	- Coding scheme note 5	207
N7	- Coding scheme note 7	207
N8	- Coding scheme note 8	208
N9	- Coding scheme note 9	208
N10	- Coding scheme note 10	208
N11	- Coding scheme note 11	209
N12	- Coding scheme note 12	209
N13	- Coding scheme note 13	209
N14	- Coding scheme note 14	210
N15	- Coding scheme note 15	210
N16	- Coding scheme note 16	210
N17	- Coding scheme note 17	211
N22	- Coding scheme note 22	211
N23	- Coding scheme note 23	211
N2_V3	- Coding scheme note 2_V3	212
N3_V3	- Coding scheme note 3_V3	212
N4_V3	- Coding scheme note 4_V3	212
N5_V3	- Coding scheme note 5_V3	213
N6_V3	- Coding scheme note 6_V3	213
N7_V3	- Coding scheme note 7_V3	213
N8_V3	- Coding scheme note 8_V3	214
N9_V3	- Coding scheme note 9_V3	214
N10_V3	- Coding scheme note 10_V3	214
N11_V3	- Coding scheme note 11_V3	215
N12_V3	- Coding scheme note 12_V3	215
N13_V3	- Coding scheme note 13_V3	215
N14_V3	- Coding scheme note 14_V3	216
N15_V3	- Coding scheme note 15_V3	216
MISS_1	- Count of: violates skip pattern	216
MISS_4	- Count of: incomplete grid error	216

MISS_5	- Count of: scalable response of don't know	217
MISS_6	- Count of: not applicable - valid skip	217
MISS_7	- Count of: out-of-range error	218
MISS_8	- Count of: multiple response error	218
MISS_9	- Count of: no response - invalid skip	219
MISS_TOT	- Total number of missing responses	220
CONSTRUCTED VARIABLES		
XENRLLMT	- Enrollment in TRICARE prime	221
XENR_PCM	- Enrollment by PCM type	221
XINS_COV	- Insurance coverage	221
XBENCAT	- Beneficiary category	222
XENR_RSV	- Enrollment by PCM type - reservist	222
XINS_RSV	- Insurance coverage - reservist	223
XREGION	- Region	223
XTNEXREG	- TRICARE next generation of contracts region grouping	224
USA	- CONUS/OCONUS indicator	224
XOCONUS	- Overseas Europe/Pacific/Latin indicator	224
OUTCATCH	- Out of catchment area indicator	224
XSEXA	- Male or female (recode)	225
XBMI	- Body mass index	225
XBMICAT	- Body mass index category	225
XBNFGRP	- Constructed beneficiary group	225
XSERVAFF	- Service affiliation	226
KMILOFFC	- Office wait of 15 min or more at military facility	226
KCIVOFFC	- Office wait of 15 min or more at civilian facility	226
KBGPRB1	- Big problem getting referrals to specialist	226
KBGPRB2	- Big problem getting necessary care	227
KMILOPQY	- Outpatient visits to military facility	227
KCIVOPQY	- Outpatient visits to civilian facility	227
KCIVINS	- Beneficiary covered by civilian insurance	227
HP_PRNTL	- Pregnant in last year received care in 1st trimester	228
HP_MAMOG	- Women age 40 and over mammography in past 2 years	228
HP_MAM50	- Women age 50 and over mammography in past 2 years	228
HP_PAP	- All women pap smear in last 3 years	228
HP_BP	- Blood pressure check in last 2 years know results	229
HP_FLU	- Age 65 and older flu shot in last 12 months	229
HP_OBESE	- Obese or morbidly obese	229
HP_SMOKE	- Advised to quit smoking in last 12 months	229
HP_SMOKH	- Smoker under HEDIS definition	230
HP_SMKH2	- Smoker under HEDIS definition (modified)	230
HP_CESH	- Had smoking cessation counseling - HEDIS	230
HP_CESH2	- Had smoking cessation counseling - HEDIS (modified)	230
XCATCH	- XCATCH - Catchment area (reporting)	231
POSTCELL	- Poststratification cell for new weights	234
WEIGHTS		
FWRWT1	- Replicated/Jackknife weight 1	236
FWRWT2	- Replicated/Jackknife weight 2	236
FWRWT3	- Replicated/Jackknife weight 3	237
FWRWT4	- Replicated/Jackknife weight 4	237
FWRWT5	- Replicated/Jackknife weight 5	237
FWRWT6	- Replicated/Jackknife weight 6	238
FWRWT7	- Replicated/Jackknife weight 7	238
FWRWT8	- Replicated/Jackknife weight 8	238
FWRWT9	- Replicated/Jackknife weight 9	239
FWRWT10	- Replicated/Jackknife weight 10	239
FWRWT11	- Replicated/Jackknife weight 11	239
FWRWT12	- Replicated/Jackknife weight 12	240

FWRWT13	- Replicated/Jackknife weight 13	240
FWRWT14	- Replicated/Jackknife weight 14	240
FWRWT15	- Replicated/Jackknife weight 15	241
FWRWT16	- Replicated/Jackknife weight 16	241
FWRWT17	- Replicated/Jackknife weight 17	241
FWRWT18	- Replicated/Jackknife weight 18	242
FWRWT19	- Replicated/Jackknife weight 19	242
FWRWT20	- Replicated/Jackknife weight 20	242
FWRWT21	- Replicated/Jackknife weight 21	243
FWRWT22	- Replicated/Jackknife weight 22	243
FWRWT23	- Replicated/Jackknife weight 23	243
FWRWT24	- Replicated/Jackknife weight 24	244
FWRWT25	- Replicated/Jackknife weight 25	244
FWRWT26	- Replicated/Jackknife weight 26	244
FWRWT27	- Replicated/Jackknife weight 27	245
FWRWT28	- Replicated/Jackknife weight 28	245
FWRWT29	- Replicated/Jackknife weight 29	245
FWRWT30	- Replicated/Jackknife weight 30	246
FWRWT31	- Replicated/Jackknife weight 31	246
FWRWT32	- Replicated/Jackknife weight 32	246
FWRWT33	- Replicated/Jackknife weight 33	247
FWRWT34	- Replicated/Jackknife weight 34	247
FWRWT35	- Replicated/Jackknife weight 35	247
FWRWT36	- Replicated/Jackknife weight 36	248
FWRWT37	- Replicated/Jackknife weight 37	248
FWRWT38	- Replicated/Jackknife weight 38	248
FWRWT39	- Replicated/Jackknife weight 39	249
FWRWT40	- Replicated/Jackknife weight 40	249
FWRWT41	- Replicated/Jackknife weight 41	249
FWRWT42	- Replicated/Jackknife weight 42	250
FWRWT43	- Replicated/Jackknife weight 43	250
FWRWT44	- Replicated/Jackknife weight 44	250
FWRWT45	- Replicated/Jackknife weight 45	251
FWRWT46	- Replicated/Jackknife weight 46	251
FWRWT47	- Replicated/Jackknife weight 47	251
FWRWT48	- Replicated/Jackknife weight 48	252
FWRWT49	- Replicated/Jackknife weight 49	252
FWRWT50	- Replicated/Jackknife weight 50	252
FWRWT51	- Replicated/Jackknife weight 51	253
FWRWT52	- Replicated/Jackknife weight 52	253
FWRWT53	- Replicated/Jackknife weight 53	253
FWRWT54	- Replicated/Jackknife weight 54	254
FWRWT55	- Replicated/Jackknife weight 55	254
FWRWT56	- Replicated/Jackknife weight 56	254
FWRWT57	- Replicated/Jackknife weight 57	255
FWRWT58	- Replicated/Jackknife weight 58	255
FWRWT59	- Replicated/Jackknife weight 59	255
FWRWT60	- Replicated/Jackknife weight 60	256
FWRWT	- Final weight	256
FWRWT_V3	- Final weight for CAHPS3.0 questionnaire	256
FWRWT_V4	- Final weight for CAHPS4.0 questionnaire	257

PAGE IS INTENTIONALLY LEFT BLANK TO ALLOW FOR DOUBLE-SIDED COPYING

ALPHABETICAL TABLE OF VARIABLES

Page

QUARTERLY FREQUENCIES

ACV	- Alternate care value.....	145
BWT	- Basic sampling weight.....	142
CACSMPL	- Catchment area	134
D_FAC	- Facility type code.....	141
D_HEALTH	- Health service region.....	141
DAGEQY	- Age at time of data collection	143
DBENCAT	- Beneficiary category	145
DCATCH	- Catchment Area.....	138
DMEDELG	- Medical privilege code	146
DSPONSVC	- Derived sponsor branch of service	146
DUPFLAG	- Multiple response indicator.....	201
ENBGSMPL	- Enrollment by beneficiary category	136
FIELDAGE	- Age at start of fielding period.....	144
FLAG_FIN	- Final disposition.....	201
FNSTATUS	- Final status	201
FWRWT	- Final weight	256
FWRWT_V3	- Final weight for CAHPS3.0 questionnaire	256
FWRWT_V4	- Final weight for CAHPS4.0 questionnaire	257
FWRWT1	- Replicated/Jackknife weight 1	236
FWRWT10	- Replicated/Jackknife weight 10	239
FWRWT11	- Replicated/Jackknife weight 11	239
FWRWT12	- Replicated/Jackknife weight 12	240
FWRWT13	- Replicated/Jackknife weight 13	240
FWRWT14	- Replicated/Jackknife weight 14	240
FWRWT15	- Replicated/Jackknife weight 15	241
FWRWT16	- Replicated/Jackknife weight 16	241
FWRWT17	- Replicated/Jackknife weight 17	241
FWRWT18	- Replicated/Jackknife weight 18	242
FWRWT19	- Replicated/Jackknife weight 19	242
FWRWT2	- Replicated/Jackknife weight 2	236
FWRWT20	- Replicated/Jackknife weight 20	242
FWRWT21	- Replicated/Jackknife weight 21	243
FWRWT22	- Replicated/Jackknife weight 22	243
FWRWT23	- Replicated/Jackknife weight 23	243
FWRWT24	- Replicated/Jackknife weight 24	244
FWRWT25	- Replicated/Jackknife weight 25	244
FWRWT26	- Replicated/Jackknife weight 26	244
FWRWT27	- Replicated/Jackknife weight 27	245
FWRWT28	- Replicated/Jackknife weight 28	245
FWRWT29	- Replicated/Jackknife weight 29	245
FWRWT3	- Replicated/Jackknife weight 3	237
FWRWT30	- Replicated/Jackknife weight 30	246
FWRWT31	- Replicated/Jackknife weight 31	246
FWRWT32	- Replicated/Jackknife weight 32	246
FWRWT33	- Replicated/Jackknife weight 33	247
FWRWT34	- Replicated/Jackknife weight 34	247
FWRWT35	- Replicated/Jackknife weight 35	247
FWRWT36	- Replicated/Jackknife weight 36	248
FWRWT37	- Replicated/Jackknife weight 37	248
FWRWT38	- Replicated/Jackknife weight 38	248
FWRWT39	- Replicated/Jackknife weight 39	249
FWRWT4	- Replicated/Jackknife weight 4	237
FWRWT40	- Replicated/Jackknife weight 40	249

FWRWT41	- Replicated/Jackknife weight 41	249
FWRWT42	- Replicated/Jackknife weight 42	250
FWRWT43	- Replicated/Jackknife weight 43	250
FWRWT44	- Replicated/Jackknife weight 44	250
FWRWT45	- Replicated/Jackknife weight 45	251
FWRWT46	- Replicated/Jackknife weight 46	251
FWRWT47	- Replicated/Jackknife weight 47	251
FWRWT48	- Replicated/Jackknife weight 48	252
FWRWT49	- Replicated/Jackknife weight 49	252
FWRWT5	- Replicated/Jackknife weight 5	237
FWRWT50	- Replicated/Jackknife weight 50	252
FWRWT51	- Replicated/Jackknife weight 51	253
FWRWT52	- Replicated/Jackknife weight 52	253
FWRWT53	- Replicated/Jackknife weight 53	253
FWRWT54	- Replicated/Jackknife weight 54	254
FWRWT55	- Replicated/Jackknife weight 55	254
FWRWT56	- Replicated/Jackknife weight 56	254
FWRWT57	- Replicated/Jackknife weight 57	255
FWRWT58	- Replicated/Jackknife weight 58	255
FWRWT59	- Replicated/Jackknife weight 59	255
FWRWT6	- Replicated/Jackknife weight 6	238
FWRWT60	- Replicated/Jackknife weight 60	256
FWRWT7	- Replicated/Jackknife weight 7	238
FWRWT8	- Replicated/Jackknife weight 8	238
FWRWT9	- Replicated/Jackknife weight 9	239
H09001	- Are you the person listed on envelope	148
H09002A	- Health plan(s) covered: TRICARE Prime	148
H09002C	- Health plan(s) covered: TRICARE Ext/Stnd	148
H09002F	- Health plan(s) covered: Medicare.....	149
H09002G	- Health plan(s) covered: FEHBP	150
H09002H	- Health plan(s) covered: Medicaid	150
H09002I	- Health plan(s) covered: Civilian HMO	150
H09002J	- Health plan(s) covered: Other civilian.....	150
H09002K	- Health plan(s) covered: USFHP	150
H09002L	- Health plan(s) covered: Not sure.....	151
H09002M	- Health plan(s) covered: Veterans.....	151
H09002N	- Health plan(s) covered: TRICARE Plus.....	149
H09002O	- Health plan(s) covered: TRICARE For Life	149
H09002P	- Health plan(s) covered: TRICARE Supplemental Insurance.....	149
H09002Q	- Health plan(s) covered: TRICARE Reserve Select	149
H09002R	- Health plan(s) covered: Other Non-US government health insurance	151
H09003	- Which health plan did you use most in the past 12 months?	152
H09004	- Months or years in a row with health plan	152
H09005	- In last year: facility used most for health care	153
H09006	- In last year: have illness/injury/condition that needed care right away.....	168
H09007	- In last year: how often got care as soon as you believed you need it	168
H09008	- In last year: wait between trying to get care and actually seeing a provider for an illness or injury.....	168
H09008A	- Have one person you think of as personal doctor	182
H09009	- In last year: made appointments for non-urgent health care	169
H09009A	- Rating of your personal doctor or nurse	183
H09010	- In last year: how often got appointments for non-urgent health care as soon as you wanted	169
H09010A	- Had same personal Dr/nurse before joining health plan	183
H09011	- In last year: days between making an appointment for regular or routine care and actually seeing a provider.....	169
H09011A	- Health plan: problem to get a personal doctor or nurse you are happy with	183
H09012	- In last year: times went to an emergency room for own care	170

H09012A	- In last year: you or a doctor or nurse think you needed to see a specialist.....	184
H09013	- In last year: times went to a doctors office or clinic for yourself (not counting times went to an emergency room).....	170
H09013A	- In last year: how much of a problem to see a specialist you needed to see	184
H09014	- In last year: how often talk to doctor or other health care provider about illness prevention.....	170
H09014A	- In last year: did you see a specialist.....	184
H09015	- In last year: doctor or other health care provider talked about more than 1 choice for treatment	171
H09015A	- Rating of specialist seen most often in last year	185
H09016	- In last year: doctor talked about pros/cons of each treatment/health care choice...	171
H09016A	- In last year: called a doctor's office or clinic during regular office hours to get help or advice for yourself	185
H09017	- In last year: doctor/health care provider asked which treatment option you thought was best for you when there was more than one choice of treatment	171
H09017A	- In last year: when you called during regular office hours how often got help or advice you needed	185
H09018	- Rating of all health care in last year	172
H09018A	- In last year: have illness/injury/condition that needed care right away	186
H09019	- Have one person you think of as your personal doctor	172
H09019A	- In last year: when needed care right away for an illness or injury got care as soon as wanted	186
H09020	- In last year: number of times visited personal doctor for care for self	172
H09020A	- In last year: wait between trying to get care and actually seeing a provider for an illness or injury.....	186
H09021	- In last year: how often personal doctor listened carefully to you	173
H09021A	- In last year: made any appointment for regular or routine health care	187
H09022	- In last year: how often personal doctor explained things in a way that was easy to understand	173
H09022A	- In last year: how often made appointments for regular or routine health care as soon as you wanted	187
H09023	- In last year: how often your personal doctor showed respect for what you have to say.....	173
H09023A	- In last year: days between making an appointment for regular or routine care and actually seeing a provider.....	187
H09024	- In last year: how often your personal doctor spent enough time with you.....	174
H09024A	- In last year: times went to an emergency room for own care	188
H09025	- In last year: got care from doctor or other health provider other than personal doctor	174
H09025A	- In last year: times went to a doctors office or clinic for yourself (not counting times went to an emergency room).....	188
H09026	- In last year: how often personal doctor seemed informed and up-to-date about care received from other doctors.....	174
H09026A	- In last year: did you/Dr believe you needed any care, tests, or treatment.....	188
H09027	- Rating of your personal doctor	175
H09027A	- In last year: problem to get necessary care.....	189
H09028	- In last year: tried to make appointment to see a specialist.....	175
H09028A	- In last year: need approval from health plan for any care, tests, or treatment	189
H09029	- In last year: how often it was easy to get appointments with specialists	175
H09029A	- In last year: problem with delays in healthcare while waiting for approval from health plan.....	189
H09030	- In last year: how many specialists seen	176
H09030A	- In last year: how often taken to exam room within 15 minutes of appointment	190
H09031	- Rating of specialist seen most often in last year	176
H09031A	- In last year: how often office staff at a doctor's office or clinic treat you with courtesy and respect	190
H09032	- In last year: tried to get care, tests, or treatment through health plan	176

H09032A	- In last year: how often office staff at a doctor's office or clinic as helpful as expected.....	190
H09033	- In last year: how often easy to get care, tests, or treatment you thought you needed through health plan.....	177
H09033A	- In last year: how often doctors or other health providers listen carefully to you	191
H09034	- In last year: how often written material/Internet provide information you needed about how your plan works.....	177
H09034A	- In last year: how often doctors or other health providers explain things in way you could understand.....	191
H09035	- In last year: looked for information from health plan on cost of health care service or equipment	177
H09035A	- In last year: how often doctors or other health providers show respect for what you had to say	191
H09036	- In last year: how often able to find out cost of health care service or equipment from health plan.....	178
H09036A	- In last year: how often doctors or other health providers spend enough time with you.....	192
H09037	- In last year: looked for information from health plan on cost of prescription medications	178
H09037A	- Rating of all healthcare in last year	192
H09038	- In last year: how often able to find out cost of prescription medications	178
H09039	- In last year: tried to get information or help from health plan's customer service....	179
H09039A	- In last year: sent in any claims to your health plan.....	192
H09040	- In last year: how often did customer service give needed information or help	179
H09040A	- In last year: health plan handled claims in a reasonable time	193
H09041	- In last year: how often did customer service treat with courtesy and respect	179
H09041A	- In last year: how often health plan handled claims correctly	193
H09042	- In last year: health plan gave forms to fill out	179
H09042A	- In last year: look for any information in written materials/Internet on how health plan works	193
H09043	- In last year: how often forms from health plan were easy to fill out.....	180
H09043A	- In last year: problem to find or understand information in the written materials/Internet.....	194
H09044	- In last year: sent in any claims to your health plan.....	180
H09044A	- In last year: called health plan's customer service to get information or help	194
H09045	- In last year: how often health plan handled claims quickly.....	180
H09045A	- In last year: problem to get the help you needed when called health plan's customer service	194
H09046	- In last year: how often health plan handled claims correctly	181
H09046A	- In last year: have to fill out paperwork for your health plan	194
H09047	- Rating of all experience with health plan.....	181
H09047A	- In last year: how much problem with paperwork for your health plan.....	195
H09048	- Blood pressure: when last reading	153
H09048A	- Rating of all experience with health plan.....	195
H09049	- Blood pressure: know if blood pressure is too high or not.....	153
H09050	- When did you last have a flu shot.....	153
H09051	- Smoked at least 100 cigarettes in life.....	154
H09052	- Smoke everyday, some days, or not at all.....	154
H09053	- Last year: number of visits advised to quit smoking	154
H09054	- Last year: number of visits medication was recommended or discussed to assist with quitting smoking	155
H09054A	- How long since you quit smoking	195
H09055	- Last year: number of visits recommended or discussed methods and strategies to assist quitting smoking	155
H09056	- Are you male or female	155
H09057	- Female: Last have a Pap smear test.....	156
H09058	- Female: Are you under age 40	156
H09059	- Female: Last time breasts checked mammography.....	156

H09060	- Female: Been pregnant in last year or pregnant now.....	157
H09061	- Female: In what trimester is your pregnancy.....	157
H09062	- Female: Trimester first received prenatal care	157
H09063	- In general how would you rate your overall health	158
H09064	- Limited in any way in any activities because of any impairment or health problem	158
H09065	- In last year: seen doctor or other health provider 3 or more times for same condition or problem.....	181
H09066	- Condition lasted for at least 3 months	182
H09067	- Need to take medicine prescribed by a doctor	182
H09068	- Medicine to treat condition that has lasted for at least 3 months.....	182
H09069F	- Feet portion of height without shoes.....	158
H09069I	- Inches portion of height without shoes	159
H09070	- Weight without shoes in pounds.....	159
H09071	- Are you Spanish, Hispanic, or Latino	164
H09071A	- No, not Spanish, Hispanic, or Latino	164
H09071B	- Yes, Mexican, Mexican American, Chicano	165
H09071C	- Yes, Puerto Rican.....	165
H09071D	- Yes, Cuban.....	165
H09071E	- Yes, other Spanish, Hispanic, or Latino	165
H09072	- Currently covered Medicare part A.....	167
H09073	- Currently covered Medicare part B.....	167
H09074	- Currently covered Medicare supplemental	167
HP_BP	- Blood pressure check in last 2 years know results.....	229
HP_CESH	- Had smoking cessation counseling - HEDIS	230
HP_CESH2	- Had smoking cessation counseling - HEDIS (modified)	230
HP_FLU	- Age 65 and older flu shot in last 12 months	229
HP_MAM50	- Women age 50 and over mammography in past 2 years.....	228
HP_MAMOG	- Women age 40 and over mammography in past 2 years.....	228
HP_OBESE	- Obese or morbidly obese	229
HP_PAP	- All women pap smear in last 3 years.....	228
HP_PRNTL	- Pregnant in last year received care in 1st trimester	228
HP_SMKH2	- Smoker under HEDIS definition (modified).....	230
HP_SMOKE	- Advised to quit smoking in last 12 months	229
HP_SMOKH	- Smoker under HEDIS definition.....	230
KBGPRB1	- Big problem getting referrals to specialist.....	226
KBGPRB2	- Big problem getting necessary care	227
KCIVINS	- Beneficiary covered by civilian insurance.....	227
KCIVOFFC	- Office wait of 15 min or more at civilian facility	226
KCIVOPQY	- Outpatient visits to civilian facility	227
KEYCOUNT	- Number of key questions answered	202
KMILOFFC	- Office wait of 15 min or more at military facility	226
KMILOPQY	- Outpatient visits to military facility.....	227
MBRRELCD	- Member relationship code	146
MEDTYPE	- Medicare type	147
MISS_1	- Count of: violates skip pattern	216
MISS_4	- Count of: incomplete grid error	216
MISS_5	- Count of: scalable response of don't know	217
MISS_6	- Count of: not applicable - valid skip	217
MISS_7	- Count of: out-of-range error.....	218
MISS_8	- Count of: multiple response error	218
MISS_9	- Count of: no response - invalid skip	219
MISS_TOT	- Total number of missing responses.....	220
MPCSMPL	- Military personnel category.....	136
MPRID	- Unique MPR identifier.....	127
MRTLSTAT	- Marital status	142
MSM	- Multiple service market areas	140
N1	- Coding scheme note 1.....	203
N10	- Coding scheme note 10.....	208

N10_V3	- Coding scheme note 10_V3	214
N10A1	- Coding scheme note 10A1	203
N11	- Coding scheme note 11.....	209
N11_V3	- Coding scheme note 11_V3	215
N12	- Coding scheme note 12.....	209
N12_V3	- Coding scheme note 12_V3	215
N13	- Coding scheme note 13.....	209
N13_V3	- Coding scheme note 13_V3	215
N14	- Coding scheme note 14.....	210
N14_V3	- Coding scheme note 14_V3	216
N15	- Coding scheme note 15.....	210
N15_V3	- Coding scheme note 15_V3	216
N16	- Coding scheme note 16.....	210
N16A1	- Coding scheme note 16A1	203
N16A2	- Coding scheme note 16A2	203
N17	- Coding scheme note 17.....	211
N18	- Coding scheme note 18.....	204
N18A1	- Coding scheme note 18A1	204
N19A	- Coding scheme note 19A	204
N19B	- Coding scheme note 19B	205
N2	- Coding scheme note 2.....	206
N2_V3	- Coding scheme note 2_V3	212
N20	- Coding scheme note 20.....	205
N21	- Coding scheme note 21.....	205
N22	- Coding scheme note 22.....	211
N23	- Coding scheme note 23.....	211
N24	- Coding scheme note 24.....	205
N3	- Coding scheme note 3.....	206
N3_V3	- Coding scheme note 3_V3	212
N4	- Coding scheme note 4.....	206
N4_V3	- Coding scheme note 4_V3	212
N5	- Coding scheme note 5.....	207
N5_V3	- Coding scheme note 5_V3	213
N6	- Coding scheme note 6.....	207
N6_V3	- Coding scheme note 6_V3	213
N7	- Coding scheme note 7.....	207
N7_V3	- Coding scheme note 7_V3	213
N8	- Coding scheme note 8.....	208
N8_V3	- Coding scheme note 8_V3	214
N9	- Coding scheme note 9.....	208
N9_V3	- Coding scheme note 9_V3	214
NHFF	- Stratum sample size	137
ONTIME	- Responded within 8 weeks of mail-out	201
OUTCATCH	- Out of catchment area indicator	224
PATCAT	- Aggregated beneficiary category	147
PCM	- Primary manager code (civilian or military)	144
PNLCATCD	- Personnel category code (duty status)	148
PNSEXCD	- Person gender	143
PNTYPECD	- Person type code.....	147
POSTCELL	- Poststratification cell for new weights.....	234
QUARTER	- Survey quarter	137
RACEETHN	- Race/Ethnic code	143
S09B01	- Self rating of overall mental/emotional health.....	196
S09B02	- Last year: Needed treatment/counseling for personal/family problem	196
S09B03	- Last year: Problem getting needed treatment/counseling	196
S09B04	- Last year: Rate of treatment/counseling received	197
S09D01	- Used/tried any smokeless tobacco products such as chewing tobacco or snuff.....	197
S09D02	- Currently use chewing tobacco or snuff every day, some days, or not at all.....	197

S09D03	- Currently use any tobacco products other than cigarettes, like cigars/pipes/kreteks/other	198
S09D04	- Past year: Number of visits dr/other health provider advised to quit use of tobacco products other than cigarettes	198
S09D05	- In a typical week: Amount of dip/chewing tobacco/snuff/snus used.....	198
S09N11	- Preference between military and civilian facilities for all of your health care.....	199
S09Q01	- Had blood stool test using a home kit.....	199
S09Q02	- Time since last blood stool test using a home kit	199
S09Q03	- Had sigmoidoscopy or colonoscopy exam	200
S09Q04	- Time since last sigmoidoscopy	200
S09Q05	- Time since last colonoscopy.....	200
SERVAFF	- Service affiliation	142
SERVAREA	- Service area	137
SEXSMPL	- Sex sampling variable	127
SRAGE	- What is your age now?	167
SREDA	- Highest grade completed.....	164
SRRACEA	- Race: White	165
SRRACEB	- Race: Black or African American.....	166
SRRACEC	- Race: American Indian or Alaska native.....	166
SRRACED	- Race: Asian	166
SRRACEE	- Race: Native Hawaiian/other Pacific Islanders.....	166
STRATUM	- Sampling stratum.....	127
SVCSMPL	- Branch of service sampling variable.....	127
TNEXREG	- TRICARE next generation of contracts region grouping	141
USA	- CONUS/OCNUS indicator	224
VERSION	- Indicator of a version 3 or 4 of the questionnaire	202
WEB	- Web survey indicator	202
XBENCAT	- Beneficiary category	222
XBMI	- Body mass index	225
XBMICAT	- Body mass index category	225
XBNFGRP	- Constructed beneficiary group.....	225
XCATCH	- XCATCH - Catchment area (reporting)	231
XENR_PCM	- Enrollment by PCM type	221
XENR_RSV	- Enrollment by PCM type - reservist	222
XENRLLMT	- Enrollment in TRICARE prime.....	221
XINS_COV	- Insurance coverage	221
XINS_RSV	- Insurance coverage - reservist	223
XOCONUS	- Overseas Europe/Pacific/Latin indicator.....	224
XREGION	- Region	223
XSERVAFF	- Service affiliation	226
XSEXA	- Male or female (recode)	225
XTNEXREG	- TRICARE next generation of contracts region grouping	224

PAGE IS INTENTIONALLY LEFT BLANK TO ALLOW FOR DOUBLE-SIDED COPYING

Chapter

1

Introduction

This Codebook and Users' Guide provides a tool for programmers and analysts to assist them in creating cross-tabulations and basic statistical estimates from the Quarter II, 2009 Adult Health Care Survey of DoD Beneficiaries (HCSDB). It is intended to assist users in creating tables and generating analyses above and beyond those contained in reports and documentation.

Beginning with 2006, reporting and documentation of the HCSDB is performed on a fiscal year basis. In previous years, reporting and documentation were based on calendar years. Thus, the current codebook describes the Quarter II, 2009 dataset for fiscal year 2009. Throughout, 2009 Quarter II dataset refers to the fiscal year 2009.

This version of the Codebook and User's Guide describes the Quarter II data set. It contains frequency counts of all variables in the second quarter of fiscal year 2009.

This chapter explains how to use this guide, reviews the survey, briefly describes the sample design, and concludes with a list of other documents on the HCSDB data that may be useful for policymakers, administrators, and other users.

HOW TO USE THIS GUIDE

Chapter 2 describes the survey fielding process.

Chapter 3 describes the database conventions and types of variables in the database. Furthermore, it explains the relationship between the raw survey data and the cleaned and constructed variables preferred for data analyses.

Chapter 4 provides table-making instructions in both SAS and SPSS and clearly demonstrates the basic computer programming code necessary to tabulate the data in SAS and the interactive steps involved in generating tables in SPSS (either statistical package may be used). While we assume that most users have some knowledge of computer systems and statistical processing, examples of how to create tables and the resulting output are provided in order to simplify the process of data tabulation. Due to the complexity of the sample design, we suggest that users interested in measuring the precision of their results use a statistical package capable of calculating standard errors for survey estimates, such as SUDAAN[™] or WesVar PC[®]. Sample programming code is included to estimate standard errors using appropriate methods to accommodate the complex sample design.

The codebook is presented in Chapter 5, where we describe the quarterly counts for each variable in the database, including a list of all possible values of the variable, weighted and unweighted frequency counts and percent occurrences for each value, and the values' interpretation or formatting. The codebook helps users assess the availability of certain measures, specify variables of interest, and identify all possible values of a variable. The variables are listed in the order of their position on the data file, and they are grouped by source as follows:

- Sampling variables used to place beneficiaries in the appropriate strata

- Information from the Defense Enrollment Eligibility Reporting System (DEERS) at the time of sampling
- Questionnaire responses: cleaned and recoded
- Variables created during the fielding of the survey
- Coding Scheme flags and missing value counts
- Constructed variables for analysis
- Weights

In addition, users may refer to the Table of Variables, which follows directly after the Table of Contents, for an alphabetical quick-reference list intended to assist users in locating each variable.

Users interested in learning more about the technical aspects of the database creation, construction of new variables, or MPR's report production procedures may refer to "The 2009 Health Care Survey of DoD Beneficiaries: Adult Technical Manual," available from the TRICARE Management Activity Office.

What is the HCSDB?

The HCSDB is a health care survey of active duty military personnel, retirees, and their adult family members. It is comprised of an adult and a child survey, both fielded to a representative sample of beneficiaries. The adult survey is fielded every quarter, whereas the child survey is fielded only in one quarter of each fiscal year. Results from each quarter are presented as a web-based report. The survey is sponsored by the Assistant Secretary of Defense (Health Affairs) [OASD (HA)], under authority of the National Defense Authorization Act for Fiscal Year 1993 (P.L. 102-484). The surveys collect data on beneficiaries' satisfaction with, and access to, health care; knowledge of the TRICARE system; and use of preventive and other health care services.

Fielded annually from 1994 to 2000, the HCSDB now is fielded quarterly and consists of a fixed core questionnaire complemented by quarterly supplements intended to address topics of emerging interest. Users should note that, prior to 2000, the title of the HCSDB corresponded to the reference year that respondents were asked to think about when responding to questions. For example, although the 2000 HCSDB was fielded in 2001, beneficiaries responded to questions according to the reference period 12 months prior. Under the current naming convention the survey title refers to the year the questionnaires are fielded, so, for example, this year's survey is the 2009 HSCDB. Users should further note that, due to this change, there is no survey with the title "2001" survey, even though the questionnaire has been administered continuously throughout each quarter of 2001, 2002, 2003, 2004, 2005, 2006, 2007, 2008, and 2009. The annotated questionnaires appear in Appendix A. A crosswalk between the 2009 questions and the questions from the 1997, 1998, 1999, 2000, 2002, 2003, 2004, 2005, 2006, 2007 and 2008 surveys appears as Appendix C.

CAHPS Questions

To make responses comparable to civilian surveys, the HCSDB core questions are similar in content and format to questions used in the Consumer Assessment of Healthcare Providers and Systems (CAHPS) Health Plan Survey. CAHPS is a survey program sponsored by the Agency for Health Care Research and Quality (AHRQ), U.S. Department of Health and Human Service, and the Picker Institute, which is designed to monitor beneficiaries' satisfaction with their civilian health care plan and access to health care services. In order to permit users of HCSDB to compare current results to past results and to enable users to compare HCSDB results to CHAPS results, we fielded 2 versions of the HCSDB questionnaire in Quarter II, 2009. One version used questions from CAHPS version 3(V3) and another used questions from CAHPS version 4(V4).

Core questions are described below.

Quarter II V3 Core questions

- **Health Plan.** This section collects data on TRICARE Prime enrollment and the use of supplemental insurance and/or other private insurance.
- **Your Personal Doctor or Nurse.** In this section, respondents are asked about their relationship with their personal doctor or nurse. They are asked to rate their personal doctor or nurse on a scale from 0 to 10, where 0 is the lowest rating and 10 is the highest rating.
- **Getting Health Care from a Specialist.** This section collects information about respondents' need for and access to care from specialists. Respondents rate the specialist that they see most frequently on a scale from 0 to 10, where 0 is the lowest rating and 10 is the highest rating.
- **Calling Doctors' Offices.** Questions in this section ask beneficiaries whether they were able to access care and obtain information by telephone from their doctor's office or clinic.
- **Your Health Care in the Last 12 Months.** This section collects information on where DoD beneficiaries received the majority of their care in the past 12 months, that is, from a military or civilian facility. It also covers topics such as the availability of providers and their staff, convenience, and courtesy and respect shown by providers and their staff.
- **Your Health Plan.** This section is designed to measure beneficiaries' satisfaction with their primary health plan. Respondents are asked to rate their health plan on a scale of 0 to 10 where 0 is the lowest rating and 10 is the highest rating. Additionally, respondents are asked questions about any problems they may have encountered with claims processing, accessing and comprehending written materials, customer service, and processing paperwork.
- **Your Preventive Health Care.** This section collects information on the use of preventive health care services, including blood pressure readings and flu shots. All women are asked about Pap smears; women that are or have been pregnant within the past 12 months are questioned about prenatal care. Women age 40 and over are asked about mammography. All respondents are asked whether they smoke. Smokers are asked whether, and how often, they have received smoking cessation counseling from a health care professional.
- **About You.** This section asks basic background and health status questions. Beneficiaries are asked how they view their general health. They are further asked to report their height, weight, education level, race, and age.

Quarter II V4 Core questions

- **Health Plan.** This section collects data on TRICARE Prime enrollment and the use of supplemental insurance and/or other private insurance.
- **Your Health Care in the Last 12 Months.** This section collects information on where DoD beneficiaries received the majority of their care in the past 12 months, that is, from a military or civilian facility. It covers topics such as the availability of providers and their staff for both urgent and regular care. Respondents are also asked if the health care providers informed them of the available treatment options.
- **Your Personal Doctor or Nurse.** In this section, respondents are asked about their relationship with their personal doctor. They are asked to rate their personal doctor on a scale from 0 to 10, where 0 is the lowest rating and 10 is the highest rating. It also covers topics like the ability of the

personal doctor to listen carefully and respectfully, clearly explain things, and be informed about care received from another doctor.

- **Getting Health Care from a Specialist.** This section collects information about respondents' access to care from specialists. Respondents rate the specialist that they see most frequently on a scale from 0 to 10, where 0 is the lowest rating and 10 is the highest rating.
- **Your Health Plan.** This section is designed to measure beneficiaries' satisfaction with their primary health plan. Respondents are asked to rate their health plan on a scale of 0 to 10 where 0 is the lowest rating and 10 is the highest rating. Additionally, respondents are asked questions about any problems they may have encountered with getting necessary care, claims processing, customer service, processing paperwork accessing, and finding necessary information in written materials or from the Internet.
- **Your Preventive Health Care.** This section collects information on the use of preventive health care services, including blood pressure readings and flu shots. All women are asked about Pap smears; women that are or have been pregnant within the past 12 months are questioned about prenatal care. Women age 40 and over are asked about mammography. All respondents are asked whether they smoke. Smokers are asked whether, and how often, they have received smoking cessation counseling from a health care professional.
- **About You.** This section asks basic background and health status questions. Beneficiaries are asked how they view their general health. They are further asked to report their height, weight, education level, race, and age.

Quarter II Supplements

- **Mental or Emotional Health.** Questions in this supplement concern overall mental or emotional health. Respondents are asked to rate their mental or emotional health. They are also asked questions about any mental or emotional treatment or counseling they may have received.
- **Use of tobacco products.** Questions in this supplement are about the use of tobacco products other than cigarettes. Respondents are asked questions on the frequency of use of smokeless tobacco products as well as other tobacco products, not including cigarettes.
- **Colon cancer screening.** Questions in this supplement ask about Screening for colorectal cancer. Respondents are asked if and when they last had blood stool tests, sigmoidoscopy and colonoscopy exams.
- **Health care facility.** Questions in this supplement are about military and civilian treatment facilities. Respondents are asked which treatment facility they prefer for all their health care.

Sample Design Overview

The sample of beneficiaries for the HCSDB was drawn from an extract file of the DEERS database of military health system (MHS) beneficiaries with a specific reference date. The DEERS extract file includes all eligible MHS beneficiaries as follows:

- Everyone in the Uniformed Services and on active duty (Army, Air Force, Navy, Marine Corps, Coast Guard, the Commissioned Corps of the Public Health Service, National Oceanic and Atmospheric Administration, Guard/Reserve personnel who are activated for a period in excess of 30 days, and other special categories of people who qualify for benefits)
- Those who retired from military careers

- Immediate family members of people in the previous two categories
- Surviving family members of people in the first two categories.

A stratified sample design was used to select DoD health care beneficiaries for the Quarter II, 2009 Adult HCSDb. In Quarter II, 2009, we randomly split the 51,000 sample into two experimental groups to test two versions of the questionnaire CAHPS 3.0 and CAHPS 4.0. Specific information on the sample design appears in "Health Care Survey of DoD Beneficiaries: 2009 Adult Sampling Report", Mathematica Policy Research, Washington, D.C.

From a sample of 51,000 beneficiaries, 12,766 adult MHS beneficiaries completed and returned a 2009 Adult HCSDb questionnaire for the first quarter, yielding a response rate of 25.2 percent. Information on developing response rates can be found in the "2009 Health Care Survey of DoD Beneficiaries: Adult Technical Manual."

Other Documents on the 2009 HCSDb

This document is intended for programmers and analysts using the 2009 Adult HCSDb data. The following is a list of other documents that may be requested from the TRICARE Management Activity Office:

- Health Care Survey of DoD Beneficiaries: 2009 Adult Sampling Report
- 2009 Health Care Survey of DoD Beneficiaries: Adult Technical Manual (Available 2010)
- 2009 Health Care Survey of DoD Beneficiaries: TRICARE Annual Report (Available 2010)

PAGE IS INTENTIONALLY LEFT BLANK TO ALLOW FOR DOUBLE-SIDED COPYING

Chapter

2

Survey of Adults

This chapter presents information on the survey administration cycle for the Quarter II, 2009 Adult Health Care Survey of DoD Beneficiaries (HCSDB), with specific details on the survey mailing cycle and the number of surveys received.

A. SURVEY OPERATIONS ACTIVITIES

Operational support for the Health Care Survey of DoD Beneficiaries (HCSDB) involved four mailings to beneficiaries between December 2, 2008 to February 9, 2009 in Quarter II.

The mailings include:

1. Pre-Notification Letter – Letter of explanation encouraging participation
2. Questionnaire 1 – The survey
3. Postcard – A reminder to complete the survey and a thank you for completion
4. Questionnaire 2 – The survey, if necessary

The Pre-Notification Letter includes instructions on how to do the survey via the Internet. This change was initiated in Quarter II, 2007. Prior to that, the Internet survey option was first given to the beneficiaries in the letter accompanying the Questionnaire 1 mailing.

A change initiated in Quarter I, 2008 was to send the respondent a double postcard which can be closed with a wafer seal. This enabled Synovate to provide the respondent with their Internet password in order to complete the survey online.

A change initiated in Quarter I, 2009 was that Mathematica emailed Active Duty their prenotification information as well as their reminder postcard information. During fielding it became apparent that the emails could not be sent out en masse due to concerns about the DoD Information Technology department designating Mathematica and Synovate as spammers, which would affect all future emails to and from these three groups. Mathematica continued to send out prenotification emails, but Synovate followed up with a mailed prenotification letter.

Another change initiated in Quarter I, 2009 was the addition of a full-color cover to the survey. Prior to this quarter a black-and-white cover was used. The rest of the survey continued to be black-and-white with blue highlights.

B. SAMPLE

To increase the number of responses, the sample file that Synovate received from Altarum contained 51,000 records and the Adult HCSDB was mailed out to 50,174 respondents (the remaining 826 records did not include the respondents' names or addresses and so were not able to be mailed).

C. QUESTIONNAIRE TEST

In Quarter II, 2009, Synovate ran a questionnaire test. Half of the sample received a version of the questionnaire with questions in the CAHPS 3.0 format, which is the format used for previous waves. The other half received a version of the questionnaire with questions in the CAHPS 4.0 format. Mathematica selected the respondents to receive each version before they sent the sample file to Synovate.

D. SURVEY PROCESSING

Synovate applies a Bar Code, Control Number (MIQ) and Password to each beneficiary upon receipt of the sample. This system ensures that all data collected is aggregated and available throughout the survey lifecycle. Each of the identifying labels is detailed below:

Barcode

Digit 1 - Quarter Marker (1-4)

Digit 2 - Wave Marker (1-4)

Digit 3 - Study Marker (1=sample, 2=supplemental, 3=child)

Digits 4-8 - Sequential ID#

Control Number (MIQ) - 8-digit unique identifier

Digits 1-7 – Sequential ID #

Digit 8 – Check Digit

Password

Non-sequential 6-digit password (for online response access) – Password is unique across all samples

E. ADDRESSES

The HCSDB is designed so that beneficiaries may receive up to four mailings. Synovate may collect up to seven address changes for each beneficiary in order to maximize the receipt rate for mailing. Addresses from Center for Health Care Strategies, Inc (CHCS) were used starting in Quarter I, 2008.

The first available address in the following order was used for each mailing.

- | | |
|---|--------------------------|
| 1. Respondent Updated | 7. Updated Sponsor |
| 2. USPS Updated | 8. Updated Unit |
| 3. National Change of Address (NCOA) | 9. Original CHCS |
| 4. Default | 10. Original Residential |
| 5. Updated CHCS(depending on date in file) | 11. Original Sponsor |
| 6. Updated Residential(depending on date in file) | 12. Original Unit |

The origin of the addresses is as follows:

- Altarum/DEERS Addresses

In the initial sample file, Altarum provides up to four addresses for each beneficiary. Synovate considers these addresses to be Original CHCS, Original Residential, Original Sponsor and Original Unit.

Altarum also provides updates on each of the four addresses prior to the Questionnaire, Postcard and 2nd Questionnaire mailings. Synovate records these addresses as CHCS Updated, Residential Updated, Sponsor Updated, Unit Updated.

- NCOA Address

Upon receipt of the initial sample and prior to the Pre-Notification mailing, Synovate sends the first available address for each beneficiary to a NCOA vendor for updating and hygiene services. The updated address returned by the vendor is marked as the NCOA address. The definition of “best address” changed in Quarter I, 2009. Synovate compared the date on the Residential address to the date on the CHCS address. The address that had the more current date was sent off for NCOA processing. If the dates were the same or if one/both were missing dates, then the hierarchy of CHCS then Residential would prevail.

- Respondent Address Changes

Respondents were able to report address and status changes via regular mail, telephone, voicemail, fax, and email. Address changes submitted by respondent were considered priority over any other address type.

- Address Correction via USPS

The United States Postal Service provided address corrections on returned mail if available.

Another change made in Quarter I, 2009 was the use of the sample refreshes sent by Altarum for the first and second questionnaire mailings. Prior to Quarter I, 2009, Synovate used information on recently deceased beneficiaries, information regarding beneficiaries who were no longer in the TRICARE program (nomatch), and any updated addresses for the subsequent mailings. Starting in Quarter I, 2009, Synovate only used the deceased and nomatch information, and did not use any refreshed addresses in order to maintain the integrity of the NCOA address. Addresses that were updated due to the previous address being undeliverable are marked as “Default” (Residential, CHCS, Sponsor, or Unit).

Tables 2.1.a-2.1.c give the address breakdown for each mailing by beneficiary category. Tables 2.1.a-2.1.c are broken out by total sample, V3 sample versus V4 sample.

Table 2.1.a
Frequency of Address by Beneficiary Category – Total Sample – Quarter II, 2009

TOTAL SAMPLE	Active Duty (ACT)	Dependent of Active Duty (DA)	Guard/ Reserve (GRD)	Dependent of Guard/ Reserve (DGR)	Inactive Guard/ Reserve (IGR)	Dependent of Inactive Guard/ Reserve (IDG)	Retiree (RET)	Dependent of Retiree (DR)	Survivor (DS)	Other (OTH)	Total
PRE-NOTIFICATION LETTER	21519	10758	3666	2438	811	852	4489	4912	645	84	50174
NCOA Updated CHCS	373 0.74%	71 0.14%	43 0.09%	1 0.00%	4 0.01%	0 0.00%	17 0.03%	14 0.03%	2 0.00%	0 0.00%	525 1.05%
Original CHCS	5716 11.39%	1485 2.96%	621 1.24%	74 0.15%	26 0.05%	7 0.01%	720 1.44%	768 1.53%	67 0.13%	3 0.01%	9487 18.91%
NCOA Updated Residence	978 1.95%	792 1.58%	194 0.39%	180 0.36%	59 0.12%	77 0.15%	118 0.24%	217 0.43%	37 0.07%	9 0.02%	2661 5.30%
Original Residence	14375 28.65%	8394 16.73%	2805 5.59%	2177 4.34%	722 1.44%	767 1.53%	3634 7.24%	3895 7.76%	535 1.07%	71 0.14%	37375 74.49%
NCOA Updated Sponsor	0 0.00%	0 0.00%	0 0.00%	0 0.00%	0 0.00%	0 0.00%	0 0.00%	0 0.00%	1 0.00%	0 0.00%	1 0.00%
Original Sponsor	0 0.00%	16 0.03%	0 0.00%	6 0.01%	0 0.00%	1 0.00%	0 0.00%	18 0.04%	3 0.01%	0 0.00%	44 0.09%
Original Unit	77 0.15%	0 0.00%	3 0.01%	0 0.00%	0 0.00%	0 0.00%	0 0.00%	0 0.00%	0 0.00%	1 0.00%	81 0.16%

Table 2.1.a(continued)

TOTAL SAMPLE	Active Duty (ACT)	Dependent of Active Duty (DA)	Guard/ Reserve (GRD)	Dependent of Guard/ Reserve (DGR)	Inactive Guard/ Reserve (IGR)	Dependent of Inactive Guard/ Reserve (IDG)	Retiree (RET)	Dependent of Retiree (DR)	Survivor (DS)	Other (OTH)	Total
QUESTIONNAIRE 1	21519	10758	3666	2438	811	852	4489	4912	645	84	50174
NCOA Updated CHCS	373 0.74%	71 0.14%	43 0.09%	1 0.00%	4 0.01%	0 0.00%	17 0.03%	14 0.03%	2 0.00%	0 0.00%	525 1.05%
Original CHCS	5716 11.39%	1485 2.96%	621 1.24%	74 0.15%	26 0.05%	7 0.01%	720 1.44%	768 1.53%	67 0.13%	3 0.01%	9487 18.91%
NCOA Updated Residence	978 1.95%	792 1.58%	194 0.39%	180 0.36%	59 0.12%	77 0.15%	118 0.24%	217 0.43%	37 0.07%	9 0.02%	2661 5.30%
Original Residence	14375 28.65%	8394 16.73%	2805 5.59%	2177 4.34%	722 1.44%	767 1.53%	3634 7.24%	3895 7.76%	535 1.07%	71 0.14%	37375 74.49%
NCOA Updated Sponsor	0 0.00%	0 0.00%	0 0.00%	0 0.00%	0 0.00%	0 0.00%	0 0.00%	0 0.00%	1 0.00%	0 0.00%	1 0.00%
Original Sponsor	0 0.00%	16 0.03%	0 0.00%	6 0.01%	0 0.00%	1 0.00%	0 0.00%	18 0.04%	3 0.01%	0 0.00%	44 0.09%
Original Unit	77 0.15%	0 0.00%	3 0.01%	0 0.00%	0 0.00%	0 0.00%	0 0.00%	0 0.00%	0 0.00%	1 0.00%	81 0.16%

Table 2.1.a (continued)

TOTAL SAMPLE	Active Duty (ACT)	Dependent of Active Duty (DA)	Guard/ Reserve (GRD)	Dependent of Guard/ Reserve (DGR)	Inactive Guard/ Reserve (IGR)	Dependent of Inactive Guard/ Reserve (IDG)	Retiree (RET)	Dependent of Retiree (DR)	Survivor (DS)	Other (OTH)	Total
REMINDER POSTCARD	19314	10480	3351	2375	745	826	4036	4640	622	84	46473
NCOA Updated CHCS	330 0.71%	68 0.15%	40 0.09%	1 0.00%	4 0.01%	0 0.00%	17 0.04%	13 0.03%	2 0.00%	0 0.00%	475 1.02%
Original CHCS	5085 10.94%	1433 3.08%	563 1.21%	70 0.15%	23 0.05%	6 0.01%	632 1.36%	701 1.51%	66 0.14%	3 0.01%	8582 18.47%
NCOA Updated Residence	906 1.95%	777 1.67%	176 0.38%	177 0.38%	57 0.12%	75 0.16%	114 0.25%	211 0.45%	36 0.08%	9 0.02%	2538 5.46%
Original Residence	12917 27.79%	8186 17.61%	2569 5.53%	2121 4.56%	661 1.42%	744 1.60%	3273 7.04%	3697 7.96%	515 1.11%	71 0.15%	34754 74.78%
Original Sponsor	0 0.00%	16 0.03%	0 0.00%	6 0.01%	0 0.00%	1 0.00%	0 0.00%	18 0.04%	3 0.01%	0 0.00%	44 0.09%
Original Unit	76 0.16%	0 0.00%	3 0.01%	0 0.00%	0 0.00%	0 0.00%	0 0.00%	0 0.00%	0 0.00%	1 0.00%	80 0.17%

Table 2.1.a (continued)

TOTAL SAMPLE	Active Duty (ACT)	Dependent of Active Duty (DA)	Guard/ Reserve (GRD)	Dependent of Guard/ Reserve (DGR)	Inactive Guard/ Reserve (IGR)	Dependent of Inactive Guard/ Reserve (IDG)	Retiree (RET)	Dependent of Retiree (DR)	Survivor (DS)	Other (OTH)	Total
QUESTIONNAIRE 2	17299	9462	2981	2136	669	730	2767	3518	419	73	40054
Respondent/ USPS Updated	45 0.11%	35 0.09%	5 0.01%	6 0.01%	0 0.00%	0 0.00%	6 0.01%	7 0.02%	0 0.00%	1 0.00%	105 0.26%
NCOA Updated CHCS	286 0.71%	57 0.14%	37 0.09%	1 0.00%	2 0.00%	0 0.00%	11 0.03%	8 0.02%	1 0.00%	0 0.00%	403 1.01%
Default CHCS	1240 3.10%	411 1.03%	200 0.50%	38 0.09%	41 0.10%	15 0.04%	54 0.13%	79 0.20%	8 0.02%	8 0.02%	2094 5.23%
Original CHCS	3834 9.57%	1224 3.06%	431 1.08%	60 0.15%	14 0.03%	6 0.01%	413 1.03%	464 1.16%	39 0.10%	2 0.00%	6487 16.20%
NCOA Updated Residence	794 1.98%	677 1.69%	155 0.39%	155 0.39%	52 0.13%	75 0.13%	90 0.22%	171 0.43%	23 0.06%	6 0.01%	2198 5.49%
Default Residence	266 0.66%	210 0.52%	36 0.09%	62 0.15%	6 0.01%	24 0.06%	43 0.11%	79 0.20%	22 0.05%	2 0.00%	750 1.87%
Original Residence	9992 24.95%	6488 16.20%	2043 5.10%	1726 4.31%	546 1.36%	579 1.45%	2150 5.37%	2574 6.43%	310 0.77%	46 0.11%	26454 66.05%
Default Sponsor	0 0.00%	353 0.88%	0 0.00%	83 0.21%	0 0.00%	30 0.07%	0 0.00%	123 0.31%	15 0.04%	2 0.00%	606 1.51%
Original Sponsor	0 0.00%	7 0.02%	0 0.00%	5 0.01%	0 0.00%	1 0.00%	0 0.00%	13 0.03%	1 0.00%	0 0.00%	27 0.07%
Default Unit	821 2.05%	0 0.00%	72 0.18%	0 0.00%	8 0.02%	0 0.00%	0 0.00%	0 0.00%	0 0.00%	5 0.01%	906 2.26%
Original Unit	21 0.05%	0 0.00%	2 0.00%	0 0.00%	0 0.00%	0 0.00%	0 0.00%	0 0.00%	0 0.00%	1 0.00%	24 0.06%

Table 2.1.b
Frequency of Address by Beneficiary Category – V3 Sample – Quarter II, 2009

V3 SAMPLE	Active Duty (ACT)	Dependent of Active Duty (DA)	Guard/ Reserve (GRD)	Dependent of Guard/ Reserve (DGR)	Inactive Guard/ Reserve (IGR)	Dependent of Inactive Guard/ Reserve (IDG)	Retiree (RET)	Dependent of Retiree (DR)	Survivor (DS)	Other (OTH)	Total
PRE-NOTIFICATION LETTER	10764	5374	1795	1204	428	435	2245	2471	316	39	25071
NCOA Updated CHCS	196 0.78%	33 0.13%	26 0.10%	1 0.00%	2 0.01%	0 0.00%	8 0.03%	6 0.02%	2 0.01%	0 0.00%	274 1.09%
Original CHCS	2844 11.34%	721 2.88%	295 1.18%	37 0.15%	14 0.06%	6 0.02%	354 1.41%	379 1.51%	28 0.11%	1 0.00%	4679 18.66%
NCOA Updated Residence	495 1.97%	420 1.68%	102 0.41%	90 0.36%	33 0.13%	38 0.15%	65 0.26%	109 0.43%	21 0.08%	3 0.01%	1376 5.49%
Original Residence	7198 28.71%	4193 16.72%	1371 5.47%	1073 4.28%	379 1.51%	391 1.56%	1818 7.25%	1966 7.84%	262 1.05%	35 0.14%	18686 74.53%
Original Sponsor	0 0.00%	7 0.03%	0 0.00%	3 0.01%	0 0.00%	0 0.00%	0 0.00%	11 0.04%	3 0.01%	0 0.00%	24 0.10%
Original Unit	31 0.12%	0 0.00%	1 0.00%	0 0.00%	0 0.00%	0 0.00%	0 0.00%	0 0.00%	0 0.00%	0 0.00%	32 0.13%

Table 2.1.b(continued)

V3 SAMPLE	Active Duty (ACT)	Dependent of Active Duty (DA)	Guard/ Reserve (GRD)	Dependent of Guard/ Reserve (DGR)	Inactive Guard/ Reserve (IGR)	Dependent of Inactive Guard/ Reserve (IDG)	Retiree (RET)	Dependent of Retiree (DR)	Survivor (DS)	Other (OTH)	Total
QUESTIONNAIRE 1	10764	5374	1795	1204	428	435	2245	2471	316	39	25071
NCOA Updated CHCS	196 0.78%	33 0.13%	26 0.10%	1 0.00%	2 0.01%	0 0.00%	8 0.03%	6 0.02%	2 0.01%	0 0.00%	274 1.09%
Original CHCS	2844 11.34%	721 2.88%	295 1.18%	37 0.15%	14 0.06%	6 0.02%	354 1.41%	379 1.51%	28 0.11%	1 0.00%	4679 18.66%
NCOA Updated Residence	495 1.97%	420 1.68%	102 0.41%	90 0.36%	33 0.13%	38 0.15%	65 0.26%	109 0.43%	21 0.08%	3 0.01%	1376 5.49%
Original Residence	7198 28.71%	4193 16.72%	1371 5.47%	1073 4.28%	379 1.51%	391 1.56%	1818 7.25%	1966 7.84%	262 1.05%	35 0.14%	18686 74.53%
Original Sponsor	0 0.00%	7 0.03%	0 0.00%	3 0.01%	0 0.00%	0 0.00%	0 0.00%	11 0.04%	3 0.01%	0 0.00%	24 0.10%
Original Unit	31 0.12%	0 0.00%	1 0.00%	0 0.00%	0 0.00%	0 0.00%	0 0.00%	0 0.00%	0 0.00%	0 0.00%	32 0.13%

Table 2.1.b(continued)

V3 SAMPLE	Active Duty (ACT)	Dependent of Active Duty (DA)	Guard/ Reserve (GRD)	Dependent of Guard/ Reserve (DGR)	Inactive Guard/ Reserve (IGR)	Dependent of Inactive Guard/ Reserve (IDG)	Retiree (RET)	Dependent of Retiree (DR)	Survivor (DS)	Other (OTH)	Total
REMINDER POSTCARD	9654	5225	1643	1176	395	422	2018	2335	305	39	23212
NCOA Updated CHCS	168 0.72%	31 0.13%	24 0.10%	1 0.00%	2 0.01%	0 0.00%	8 0.03%	5 0.02%	2 0.01%	0 0.00%	241 1.04%
Original CHCS	2534 10.92%	696 3.00%	272 1.17%	35 0.15%	11 0.05%	5 0.02%	312 1.34%	348 1.50%	27 0.12%	1 0.00%	4241 18.27%
NCOA Updated Residence	457 1.97%	411 1.77%	90 0.39%	90 0.39%	32 0.14%	37 0.16%	62 0.27%	105 0.45%	20 0.09%	3 0.01%	1307 5.63%
Original Residence	6465 27.85%	4080 17.58%	1256 5.41%	1047 4.51%	350 1.51%	380 1.64%	1636 7.05%	1866 8.04%	253 1.09%	35 0.15%	17368 74.82%
Original Sponsor	0 0.00%	7 0.03%	0 0.00%	3 0.01%	0 0.00%	0 0.00%	0 0.00%	11 0.05%	3 0.01%	0 0.00%	24 0.10%
Original Unit	30 0.13%	0 0.00%	1 0.00%	0 0.00%	0 0.00%	0 0.00%	0 0.00%	0 0.00%	0 0.00%	0 0.00%	31 0.13%

Table 2.1.b (continued)

V3 SAMPLE	Active Duty (ACT)	Dependent of Active Duty (DA)	Guard/ Reserve (GRD)	Dependent of Guard/ Reserve (DGR)	Inactive Guard/ Reserve (IGR)	Dependent of Inactive Guard/ Reserve (IDG)	Retiree (RET)	Dependent of Retiree (DR)	Survivor (DS)	Other (OTH)	Total
QUESTIONNAIRE 2	8592	4725	1460	1055	354	377	1398	1748	200	38	19947
Respondent/ USPS Updated	24 0.12%	16 0.08%	2 0.01%	1 0.01%	0 0.00%	0 0.00%	2 0.01%	3 0.02%	0 0.00%	1 0.01%	48 0.25%
NCOA Updated CHCS	142 0.71%	28 0.14%	21 0.11%	1 0.01%	1 0.01%	0 0.00%	5 0.03%	3 0.02%	1 0.01%	0 0.00%	202 1.01%
Default CHCS	625 3.13%	218 1.09%	93 0.47%	20 0.10%	21 0.11%	7 0.04%	23 0.12%	37 0.19%	6 0.03%	4 0.02%	1054 5.28%
Original CHCS	1920 9.63%	594 2.98%	206 1.03%	29 0.15%	8 0.04%	5 0.03%	207 1.04%	232 1.16%	17 0.09%	1 0.01%	3219 16.14%
NCOA Updated Residence	406 2.04%	356 1.78%	77 0.39%	81 0.41%	29 0.15%	37 0.19%	50 0.25%	82 0.41%	12 0.06%	3 0.02%	1133 5.68%
Default Residence	130 0.65%	93 0.47%	19 0.10%	31 0.16%	4 0.02%	13 0.07%	22 0.11%	41 0.21%	12 0.06%	0 0.00%	365 1.83%
Original Residence	4932 24.73%	3238 16.23%	1007 5.05%	854 4.28%	287 1.44%	299 1.50%	1089 5.46%	1277 6.40%	145 0.73%	28 0.14%	13156 65.95%
Default Sponsor	0 0.00%	179 0.90%	0 0.00%	36 0.18%	0 0.00%	16 0.08%	0 0.00%	65 0.33%	6 0.03%	0 0.00%	302 1.51%
Original Sponsor	0 0.00%	3 0.02%	0 0.00%	2 0.01%	0 0.00%	0 0.00%	0 0.00%	8 0.04%	1 0.01%	0 0.00%	14 0.07%
Default Unit	405 2.03%	0 0.00%	34 0.17%	0 0.00%	4 0.02%	0 0.00%	0 0.00%	0 0.00%	0 0.00%	1 0.01%	444 2.23%
Original Unit	8 0.04%	0 0.00%	1 0.01%	0 0.00%	0 0.00%	0 0.00%	0 0.00%	0 0.00%	0 0.00%	0 0.00%	9 0.05%

Table 2.1.c
Frequency of Address by Beneficiary Category – V4 Sample – Quarter II, 2009

V4 SAMPLE	Active Duty (ACT)	Dependent of Active Duty (DA)	Guard/ Reserve (GRD)	Dependent of Guard/ Reserve (DGR)	Inactive Guard/ Reserve (IGR)	Dependent of Inactive Guard/ Reserve (IDG)	Retiree (RET)	Dependent of Retiree (DR)	Survivor (DS)	Other (OTH)	Total
PRE-NOTIFICATION LETTER	10755	5384	1871	1234	383	417	2244	2441	329	45	25103
NCOA Updated CHCS	177 0.71%	38 0.15%	17 0.07%	0 0.00%	2 0.01%	0 0.00%	9 0.04%	8 0.03%	0 0.00%	0 0.00%	251 1.00%
Original CHCS	2872 11.44%	764 3.04%	326 1.30%	37 0.15%	12 0.05%	1 0.00%	366 1.46%	389 1.55%	39 0.16%	2 0.01%	4808 19.15%
NCOA Updated Residence	483 1.92%	372 1.48%	92 0.37%	90 0.36%	26 0.10%	39 0.16%	53 0.21%	108 0.43%	16 0.06%	6 0.02%	1285 5.12%
Original Residence	7177 28.59%	4201 16.74%	1434 5.71%	1104 4.40%	343 1.37%	376 1.50%	1816 7.23%	1929 7.68%	273 1.09%	36 0.14%	18689 74.45%
NCOA Updated Sponsor	0 0.00%	0 0.00%	0 0.00%	0 0.00%	0 0.00%	0 0.00%	0 0.00%	0 0.00%	1 0.00%	0 0.00%	1 0.00%
Original Sponsor	0 0.00%	9 0.04%	0 0.00%	3 0.01%	0 0.00%	1 0.00%	0 0.00%	7 0.03%	0 0.00%	0 0.00%	20 0.08%
Original Unit	46 0.18%	0 0.00%	2 0.01%	0 0.00%	0 0.00%	0 0.00%	0 0.00%	0 0.00%	0 0.00%	1 0.00%	49 0.20%

Table 2.1.c (continued)

V4 SAMPLE	Active Duty (ACT)	Dependent of Active Duty (DA)	Guard/ Reserve (GRD)	Dependent of Guard/ Reserve (DGR)	Inactive Guard/ Reserve (IGR)	Dependent of Inactive Guard/ Reserve (IDG)	Retiree (RET)	Dependent of Retiree (DR)	Survivor (DS)	Other (OTH)	Total
QUESTIONNAIRE 1	10755	5384	1871	1234	383	417	2244	2441	329	45	25103
NCOA Updated CHCS	177 0.71%	38 0.15%	17 0.07%	0 0.00%	2 0.01%	0 0.00%	9 0.04%	8 0.03%	0 0.00%	0 0.00%	251 1.00%
Original CHCS	2872 11.44%	764 3.04%	326 1.30%	37 0.15%	12 0.05%	1 0.00%	366 1.46%	389 1.55%	39 0.16%	2 0.01%	4808 19.15%
NCOA Updated Residence	483 1.92%	372 1.48%	92 0.37%	90 0.36%	26 0.10%	39 0.16%	53 0.21%	108 0.43%	16 0.06%	6 0.02%	1285 5.12%
Original Residence	7177 28.59%	4201 16.74%	1434 5.71%	1104 4.40%	343 1.37%	376 1.50%	1816 7.23%	1929 7.68%	273 1.09%	36 0.14%	18689 74.45%
NCOA Updated Sponsor	0 0.00%	0 0.00%	0 0.00%	0 0.00%	0 0.00%	0 0.00%	0 0.00%	0 0.00%	1 0.00%	0 0.00%	1 0.00%
Original Sponsor	0 0.00%	9 0.04%	0 0.00%	3 0.01%	0 0.00%	1 0.00%	0 0.00%	7 0.03%	0 0.00%	0 0.00%	20 0.08%
Original Unit	46 0.18%	0 0.00%	2 0.01%	0 0.00%	0 0.00%	0 0.00%	0 0.00%	0 0.00%	0 0.00%	1 0.00%	49 0.20%

Table 2.1.c (continued)

V4 SAMPLE	Active Duty (ACT)	Dependent of Active Duty (DA)	Guard/ Reserve (GRD)	Dependent of Guard/ Reserve (DGR)	Inactive Guard/ Reserve (IGR)	Dependent of Inactive Guard/ Reserve (IDG)	Retiree (RET)	Dependent of Retiree (DR)	Survivor (DS)	Other (OTH)	Total
REMINDER POSTCARD	9660	5255	1708	1199	350	404	2018	2305	317	45	23261
NCOA Updated CHCS	162 0.70%	37 0.16%	16 0.07%	0 0.00%	2 0.01%	0 0.00%	9 0.04%	8 0.03%	0 0.00%	0 0.00%	234 1.01%
Original CHCS	2551 10.97%	737 3.17%	291 1.25%	35 0.15%	12 0.05%	1 0.00%	320 1.38%	353 1.52%	39 0.17%	2 0.01%	4341 18.66%
NCOA Updated Residence	449 1.93%	366 1.57%	86 0.37%	87 0.37%	25 0.11%	38 0.16%	52 0.22%	106 0.46%	16 0.07%	6 0.03%	1231 5.29%
Original Residence	6452 27.74%	4106 17.65%	1313 5.64%	1074 4.62%	311 1.34%	364 1.56%	1637 7.04%	1831 7.87%	262 1.13%	36 0.15%	17386 74.74%
Original Sponsor	0 0.00%	9 0.04%	0 0.00%	3 0.01%	0 0.00%	1 0.00%	0 0.00%	7 0.03%	0 0.00%	0 0.00%	20 0.09%
Original Unit	46 0.20%	0 0.00%	2 0.01%	0 0.00%	0 0.00%	0 0.00%	0 0.00%	0 0.00%	0 0.00%	1 0.00%	49 0.21%

Table 2.1.c (continued)

V4 SAMPLE	Active Duty (ACT)	Dependent of Active Duty (DA)	Guard/ Reserve (GRD)	Dependent of Guard/ Reserve (DGR)	Inactive Guard/ Reserve (IGR)	Dependent of Inactive Guard/ Reserve (IDG)	Retiree (RET)	Dependent of Retiree (DR)	Survivor (DS)	Other (OTH)	Total
QUESTIONNAIRE 2	8707	4737	1521	1081	315	353	1369	1770	219	35	20107
Respondent/ USPS Updated	21 0.10%	19 0.09%	3 0.01%	5 0.02%	0 0.00%	0 0.00%	4 0.02%	4 0.02%	0 0.00%	0 0.00%	56 0.28%
NCOA Updated CHCS	144 0.72%	29 0.14%	16 0.08%	0 0.00%	1 0.00%	0 0.00%	6 0.03%	5 0.02%	0 0.00%	0 0.00%	201 1.00%
Default CHCS	615 3.06%	193 0.96%	107 0.53%	18 0.09%	20 0.10%	8 0.04%	31 0.15%	42 0.21%	2 0.01%	4 0.02%	1040 5.17%
Original CHCS	1914 9.52%	630 3.13%	225 1.12%	31 0.15%	6 0.03%	1 0.00%	206 1.02%	232 1.15%	22 0.11%	1 0.00%	3268 16.25%
NCOA Updated Residence	388 1.93%	321 1.60%	78 0.39%	74 0.37%	23 0.11%	38 0.19%	40 0.20%	89 0.44%	11 0.05%	3 0.01%	1065 5.30%
Default Residence	136 0.68%	117 0.58%	17 0.08%	31 0.15%	2 0.01%	11 0.05%	21 0.10%	38 0.19%	10 0.05%	2 0.01%	385 1.91%
Original Residence	5060 25.17%	3250 16.16%	1036 5.15%	872 4.34%	259 1.29%	280 1.39%	1061 5.28%	1297 6.45%	165 0.82%	18 0.09%	13298 66.14%
Default Sponsor	0 0.00%	174 0.87%	0 0.00%	47 0.23%	0 0.00%	14 0.07%	0 0.00%	58 0.29%	9 0.04%	2 0.01%	304 1.51%
Original Sponsor	0 0.00%	4 0.02%	0 0.00%	3 0.01%	0 0.00%	1 0.00%	0 0.00%	5 0.02%	0 0.00%	0 0.00%	13 0.06%
Default Unit	416 2.07%	0 0.00%	38 0.19%	0 0.00%	4 0.02%	0 0.00%	0 0.00%	0 0.00%	0 0.00%	4 0.02%	462 2.30%
Original Unit	13 0.06%	0 0.00%	1 0.00%	0 0.00%	0 0.00%	0 0.00%	0 0.00%	0 0.00%	0 0.00%	1 0.00%	15 0.07%

F. SURVEY ADMINISTRATION TIMELINE

Quarter II

File Receipt	20 Nov 08
NCOA Update	21 Nov 08
Pre-Notification	2 Dec 08
Altarum-DEERS Update	17 Dec 08
Questionnaire 1	2 Jan 09
Postcard	14 Jan 09
Altarum-DEERS Update	23 Jan 09
Questionnaire 2	9 Feb 09
Close of Field	11 Mar 09
File to MPR	25 Mar 09
Final Report to DoD	31 Mar 09

G. DISPOSITION CODES

Synovate assigns disposition codes to each sample member as the information is received and questionnaire is returned. These codes are outlined below.

- FLAG_FIN=1
Returned survey – survey was completed and returned.
- FLAG_FIN=2
Returned ineligible – survey was returned with at least one question marked and information that the beneficiary was ineligible. The information indicating ineligibility may have come by mail, phone, fax, or the survey itself.
- FLAG_FIN=3
Returned blank – temporarily ill or incapacitated. Survey was returned blank along with information that the beneficiary was temporarily ill or incapacitated. These sample members were eligible.
- FLAG_FIN=4
Returned blank – deceased. Survey was returned blank along with information that the beneficiary was deceased. These sample members were ineligible.
- FLAG_FIN=5
Returned blank – incarcerated or permanently incapacitated. Survey was returned blank along with information that the beneficiary was incarcerated or permanently hospitalized. These sample members were ineligible.
- FLAG_FIN=6
Returned blank – left military or divorced after fielding date, retired. Survey was returned blank along with information that the beneficiary left the military after fielding date, divorced after fielding date, or retired. These sample members were eligible.
- FLAG_FIN=7
Returned blank – not eligible on fielding date. Survey was returned blank along with information that the beneficiary was not eligible for Military Health System Plan on fielding date. These sample members were ineligible.

- FLAG_FIN=8
Returned blank – other eligible. Survey was returned blank along with a reason given by the sample member. These sample members were eligible.
- FLAG_FIN=9
Returned blank – no reason. Survey was returned blank without an explanation. These sample members had unknown eligibility.
- FLAG_FIN=10
No return – temporarily ill or incapacitated. Survey was not returned and beneficiary was temporarily ill or incapacitated. These sample members were eligible.
- FLAG_FIN=11
No return – active refuser. Survey was not returned and beneficiary refused to take part in the survey. These sample members were eligible.
- FLAG_FIN=12
No return – deceased. Survey was not returned and beneficiary deceased. These sample members were ineligible.
- FLAG_FIN=13
No return – incarcerated or permanently incapacitated. Survey was not returned, beneficiary was incarcerated or permanently hospitalized. These sample members were ineligible.
- FLAG_FIN=14
No return – left military or divorced after fielding date, retired. Survey was not returned, beneficiary left service after fielding date, divorced after fielding date, or retired. These sample members were eligible.
- FLAG_FIN=15
No return – not eligible on fielding date. Survey was not returned, beneficiary was not eligible for Military Health System Plan on fielding date. These sample members were ineligible.

Example: Beneficiary turned 21 and is no longer covered under parents' plan.
- FLAG_FIN=16
No return – other eligible. Survey was not returned, beneficiary gave other reason for not completing the survey. These sample members were eligible.

Examples: Beneficiary claims they have not used benefits in past 12 months.
 Beneficiary is away at college, on a religious mission, lives overseas.
 Received information that beneficiary chosen for survey does not speak English well enough to participate.
- FLAG_FIN=17
No return – no reason. Survey was not returned, beneficiary gave no reason. These sample members had unknown eligibility.
- FLAG_FIN=18
Postal Non Deliverable (PND) – no address remaining. All addresses were attempted, mailing was returned PND. These sample members had unknown eligibility.

- FLAG_FIN=19
PND – address remaining at the close of field. At the close of field, the last address used was found invalid, next available was not attempted. These sample members had unknown eligibility.
- FLAG_FIN=20
Original Non-Locatable – no address at start of mailing. Substantially incomplete or blank address field before the survey was administered, no mailings attempted. These sample members had unknown eligibility.
- FLAG_FIN=21
Beneficiary provides written documentation declining to participate but doesn't specify a reason. These sample members were eligible.
- FLAG_FIN=22
Beneficiary indicates they are hospitalized but without providing any way to determine whether incapacity is temporary or permanent. Therefore, eligibility determination can not be made. These sample members had unknown eligibility.
- FLAG_FIN=23
Returned blank – deployed. Survey was returned blank along with information that the beneficiary was deployed. These sample members were eligible.
- FLAG_FIN=24
No return – deployed. Survey was not returned, beneficiary was deployed. These sample members were eligible.
- FLAG_FIN=25
Deceased. Beneficiary coded as deceased due to refresh sample sent by Altarum. These sample members were ineligible.
- FLAG_FIN=26
No match. Not eligible indicated by Altarum-DEERS update. Beneficiary coded as no longer having TRICARE coverage due to sample refresh.

Tables 2.2.a-2.2.c show frequencies of these disposition codes by beneficiary category. Tables 2.2.a-2.2.c are broken out by total sample, V3 sample versus V4 sample.

Table 2.2.a

Frequency of Disposition by Beneficiary Category – Total Sample – Quarter II, 2009

TOTAL SAMPLE	Active Duty (ACT)	Dependent of Active Duty (DA)	Guard/ Reserve (GRD)	Dependent of Guard/ Reserve (DGR)	Inactive Guard/ Reserve (IGR)	Dependent of Inactive Guard/ Reserve (IDG)	Retiree (RET)	Dependent of Retiree (DR)	Survivor (DS)	Other (OTH)	Total
RETURNED	4947	2021	861	459	191	166	2491	2208	326	7	13677
Completed (1)	4762 9.29%	1976 3.85%	833 1.62%	446 0.87%	186 0.36%	158 0.31%	2479 4.83%	2174 4.24%	323 0.63%	7 0.01%	13344 26.02%
Ineligible (2)	0 0.00%	0 0.00%	0 0.00%	0 0.00%	0 0.00%	0 0.00%	0 0.00%	3 0.01%	0 0.00%	0 0.00%	3 0.01%
Temporarily Ill or Incapacitated (3)	0 0.00%	0 0.00%	0 0.00%	0 0.00%	0 0.00%	0 0.00%	0 0.00%	0 0.00%	0 0.00%	0 0.00%	0 0.00%
Deceased (4)	0 0.00%	0 0.00%	0 0.00%	0 0.00%	0 0.00%	0 0.00%	0 0.00%	3 0.01%	0 0.00%	0 0.00%	3 0.01%
Incarcerated or Permanently Incapacitated (5)	0 0.00%	0 0.00%	0 0.00%	0 0.00%	0 0.00%	0 0.00%	1 0.00%	0 0.00%	0 0.00%	0 0.00%	1 0.00%
Left Military or divorced after 7.31.08, retired (6)	0 0.00%	1 0.00%	0 0.00%	0 0.00%	0 0.00%	0 0.00%	0 0.00%	0 0.00%	0 0.00%	0 0.00%	1 0.00%
Not Eligible on 7.31.08 (7)	0 0.00%	2 0.00%	0 0.00%	2 0.00%	0 0.00%	0 0.00%	0 0.00%	0 0.00%	0 0.00%	0 0.00%	4 0.01%
Other Eligible (8)	0 0.00%	2 0.00%	0 0.00%	0 0.00%	0 0.00%	1 0.00%	0 0.00%	2 0.00%	0 0.00%	0 0.00%	5 0.01%
No Reason (9)	185 0.36%	40 0.08%	28 0.05%	11 0.02%	5 0.01%	7 0.01%	11 0.02%	26 0.05%	3 0.01%	0 0.00%	316 0.62%
NO RETURN	14426	7781	2474	1823	568	630	1906	2586	271	53	32518
Temporarily Ill or Incapacitated (10)	0 0.00%	0 0.00%	0 0.00%	0 0.00%	0 0.00%	0 0.00%	0 0.00%	0 0.00%	0 0.00%	0 0.00%	0 0.00%
Active Refusal (11)	8 0.02%	8 0.02%	0 0.00%	1 0.00%	1 0.00%	2 0.00%	7 0.01%	13 0.03%	6 0.01%	0 0.00%	46 0.09%

2.2.a (continued)

TOTAL SAMPLE	Active Duty (ACT)	Dependent of Active Duty (DA)	Guard/ Reserve (GRD)	Dependent of Guard/ Reserve (DGR)	Inactive Guard/ Reserve (IGR)	Dependent of Inactive Guard/ Reserve (IDG)	Retiree (RET)	Dependent of Retiree (DR)	Survivor (DS)	Other (OTH)	Total
Deceased (12)	0 0.00%	0 0.00%	0 0.00%	0 0.00%	0 0.00%	0 0.00%	2 0.00%	1 0.00%	1 0.00%	0 0.00%	4 0.01%
Incarcerated or Permanently Incapacitated (13)	0 0.00%	0 0.00%	0 0.00%	0 0.00%	0 0.00%	0 0.00%	3 0.01%	1 0.00%	0 0.00%	0 0.00%	4 0.01%
Left Military or divorced after 7.31.08, retired (14)	0 0.00%	2 0.00%	0 0.00%	2 0.00%	0 0.00%	1 0.00%	0 0.00%	2 0.00%	1 0.00%	0 0.00%	8 0.02%
Not Eligible on 7.31.08 (15)	0 0.00%	2 0.00%	0 0.00%	0 0.00%	0 0.00%	0 0.00%	0 0.00%	0 0.00%	0 0.00%	0 0.00%	2 0.00%
Other Eligible (16)	2 0.00%	5 0.01%	0 0.00%	1 0.00%	0 0.00%	0 0.00%	2 0.00%	6 0.01%	1 0.00%	0 0.00%	17 0.03%
No Reason (17)	14416 28.11%	7764 15.14%	2474 4.82%	1819 3.55%	567 1.11%	627 1.22%	1892 3.69%	2563 5.00%	262 0.51%	53 0.10%	32437 63.26%
PND	2779	938	331	150	49	48	157	176	54	10	4692
No Address Remaining (18)	549 1.07%	417 0.81%	128 0.25%	65 0.13%	22 0.04%	22 0.04%	102 0.20%	53 0.10%	35 0.07%	6 0.01%	1399 2.73%
Address Remains at Close of Field (19)	1486 2.90%	515 1.00%	156 0.30%	85 0.17%	24 0.05%	26 0.05%	48 0.09%	122 0.24%	16 0.03%	3 0.01%	2481 4.84%
No Address at Start of Mailing (20)	744 1.45%	6 0.01%	47 0.09%	0 0.00%	3 0.01%	0 0.00%	7 0.01%	1 0.00%	3 0.01%	1 0.00%	812 1.58%
MISCELLANEOUS	0	0	0	0	0	0	0	0	0	0	0
Written Refusal without Reason (21)	0 0.00%	0 0.00%	0 0.00%	0 0.00%	0 0.00%	0 0.00%	0 0.00%	0 0.00%	0 0.00%	0 0.00%	0 0.00%
Ill or Incapacitated – Unsure whether Temporary or Permanent (22)	0 0.00%	0 0.00%	0 0.00%	0 0.00%	0 0.00%	0 0.00%	0 0.00%	0 0.00%	0 0.00%	0 0.00%	0 0.00%

2.2.a (continued)

TOTAL SAMPLE	Active Duty (ACT)	Dependent of Active Duty (DA)	Guard/ Reserve (GRD)	Dependent of Guard/ Reserve (DGR)	Inactive Guard/ Reserve (IGR)	Dependent of Inactive Guard/ Reserve (IDG)	Retiree (RET)	Dependent of Retiree (DR)	Survivor (DS)	Other (OTH)	Total
DEPLOYED	20	1	21	1	3	0	0	2	1	0	49
Returned Blank (23)	6 0.01%	0 0.00%	7 0.01%	0 0.00%	1 0.00%	0 0.00%	0 0.00%	0 0.00%	0 0.00%	0 0.00%	14 0.03%
No Return (24)	14 0.03%	1 0.00%	14 0.03%	1 0.00%	2 0.00%	0 0.00%	0 0.00%	2 0.00%	1 0.00%	0 0.00%	35 0.07%
SAMPLE REFRESH	154	74	39	15	8	11	18	6	3	15	343
Deceased Indicated by Altarm- DEERS Update(25)	6 0.01%	0 0.00%	1 0.00%	1 0.00%	0 0.00%	0 0.00%	6 0.01%	3 0.01%	1 0.00%	0 0.00%	18 0.04%
Not Eligible Indicated by Altarm- DEERS Update (26)	148 0.29%	74 0.14%	38 0.07%	14 0.03%	8 0.02%	11 0.02%	12 0.02%	3 0.01%	2 0.00%	15 0.03%	325 0.63%
TOTALS	22326	10815	3726	2448	819	855	4572	4978	655	85	51279
YIELD RATE	21.33%	18.27%	22.36%	18.22%	22.71%	18.48%	54.22%	43.67%	49.31%	8.24%	26.02%

Table 2.2.b

Frequency of Disposition by Beneficiary Category – V3 Sample – Quarter II, 2009

V3 SAMPLE	Active Duty (ACT)	Dependent of Active Duty (DA)	Guard/ Reserve (GRD)	Dependent of Guard/ Reserve (DGR)	Inactive Guard/ Reserve (IGR)	Dependent of Inactive Guard/ Reserve (IDG)	Retiree (RET)	Dependent of Retiree (DR)	Survivor (DS)	Other (OTH)	Total
RETURNED	2513	997	420	241	98	82	1256	1150	163	2	6922
Completed (1)	2405 9.38%	974 3.80%	408 1.59%	236 0.92%	97 0.38%	76 0.30%	1249 4.87%	1139 4.44%	162 0.63%	2 0.01%	6748 26.31%
Ineligible (2)	0 0.00%	0 0.00%	0 0.00%	0 0.00%	0 0.00%	0 0.00%	0 0.00%	1 0.00%	0 0.00%	0 0.00%	1 0.00%
Temporarily Ill or Incapacitated (3)	0 0.00%	0 0.00%	0 0.00%	0 0.00%	0 0.00%	0 0.00%	0 0.00%	0 0.00%	0 0.00%	0 0.00%	0 0.00%
Deceased (4)	0 0.00%	0 0.00%	0 0.00%	0 0.00%	0 0.00%	0 0.00%	0 0.00%	1 0.00%	0 0.00%	0 0.00%	1 0.00%
Incarcerated or Permanently Incapacitated (5)	0 0.00%	0 0.00%	0 0.00%	0 0.00%	0 0.00%	0 0.00%	0 0.00%	0 0.00%	0 0.00%	0 0.00%	0 0.00%
Left Military or divorced after 7.31.08, retired (6)	0 0.00%	0 0.00%	0 0.00%	0 0.00%	0 0.00%	0 0.00%	0 0.00%	0 0.00%	0 0.00%	0 0.00%	0 0.00%
Not Eligible on 7.31.08 (7)	0 0.00%	1 0.00%	0 0.00%	2 0.01%	0 0.00%	0 0.00%	0 0.00%	0 0.00%	0 0.00%	0 0.00%	3 0.01%
Other Eligible (8)	0 0.00%	1 0.00%	0 0.00%	0 0.00%	0 0.00%	0 0.00%	0 0.00%	1 0.00%	0 0.00%	0 0.00%	2 0.01%
No Reason (9)	108 0.42%	21 0.08%	12 0.05%	3 0.01%	1 0.00%	6 0.02%	7 0.03%	8 0.03%	1 0.00%	0 0.00%	167 0.65%
NO RETURN	7186	3888	1221	887	299	327	965	1258	125	29	16185
Temporarily Ill or Incapacitated (10)	0 0.00%	0 0.00%	0 0.00%	0 0.00%	0 0.00%	0 0.00%	0 0.00%	0 0.00%	0 0.00%	0 0.00%	0 0.00%
Active Refusal (11)	3 0.01%	3 0.01%	0 0.00%	0 0.00%	0 0.00%	0 0.00%	3 0.01%	9 0.04%	3 0.01%	0 0.00%	21 0.08%

2.2.b (continued)

V3 SAMPLE	Active Duty (ACT)	Dependent of Active Duty (DA)	Guard/ Reserve (GRD)	Dependent of Guard/ Reserve (DGR)	Inactive Guard/ Reserve (IGR)	Dependent of Inactive Guard/ Reserve (IDG)	Retiree (RET)	Dependent of Retiree (DR)	Survivor (DS)	Other (OTH)	Total
Deceased (12)	0 0.00%	0 0.00%	0 0.00%	0 0.00%	0 0.00%	0 0.00%	1 0.00%	1 0.00%	0 0.00%	0 0.00%	2 0.01%
Incarcerated or Permanently Incapacitated (13)	0 0.00%	0 0.00%	0 0.00%	0 0.00%	0 0.00%	0 0.00%	1 0.00%	1 0.00%	0 0.00%	0 0.00%	2 0.01%
Left Military or divorced after 7.31.08, retired (14)	0 0.00%	1 0.00%	0 0.00%	1 0.00%	0 0.00%	1 0.00%	0 0.00%	2 0.01%	1 0.00%	0 0.00%	6 0.02%
Not Eligible on 7.31.08 (15)	0 0.00%	2 0.01%	0 0.00%	0 0.00%	0 0.00%	0 0.00%	0 0.00%	0 0.00%	0 0.00%	0 0.00%	2 0.01%
Other Eligible (16)	1 0.00%	3 0.01%	0 0.00%	1 0.00%	0 0.00%	0 0.00%	1 0.00%	1 0.00%	1 0.00%	0 0.00%	8 0.03%
No Reason (17)	7182 28.00%	3879 15.12%	1221 4.76%	885 3.45%	299 1.17%	326 1.27%	959 3.74%	1244 4.85%	120 0.47%	29 0.11%	16144 62.94%
PND	1402	473	159	75	30	23	65	96	31	4	2358
No Address Remaining (18)	277 1.08%	203 0.79%	52 0.20%	27 0.11%	15 0.06%	11 0.04%	40 0.16%	27 0.11%	19 0.07%	2 0.01%	673 2.62%
Address Remains at Close of Field (19)	740 2.88%	265 1.03%	81 0.32%	48 0.19%	14 0.05%	12 0.05%	21 0.08%	68 0.27%	11 0.04%	2 0.01%	1262 4.92%
No Address at Start of Mailing (20)	385 1.50%	5 0.02%	26 0.10%	0 0.00%	1 0.00%	0 0.00%	4 0.02%	1 0.00%	1 0.00%	0 0.00%	423 1.65%
MISCELLANEOUS	0	0	0	0	0	0	0	0	0	0	0
Written Refusal without Reason (21)	0 0.00%	0 0.00%	0 0.00%	0 0.00%	0 0.00%	0 0.00%	0 0.00%	0 0.00%	0 0.00%	0 0.00%	0 0.00%
Ill or Incapacitated – Unsure whether Temporary or Permanent (22)	0 0.00%	0 0.00%	0 0.00%	0 0.00%	0 0.00%	0 0.00%	0 0.00%	0 0.00%	0 0.00%	0 0.00%	0 0.00%

2.2.b (continued)

V3 SAMPLE	Active Duty (ACT)	Dependent of Active Duty (DA)	Guard/ Reserve (GRD)	Dependent of Guard/ Reserve (DGR)	Inactive Guard/ Reserve (IGR)	Dependent of Inactive Guard/ Reserve (IDG)	Retiree (RET)	Dependent of Retiree (DR)	Survivor (DS)	Other (OTH)	Total
DEPLOYED	12	0	7	1	2	0	0	1	1	0	24
Returned Blank (23)	4 0.02%	0 0.00%	5 0.02%	0 0.00%	1 0.00%	0 0.00%	0 0.00%	0 0.00%	0 0.00%	0 0.00%	10 0.04%
No Return (24)	8 0.03%	0 0.00%	2 0.01%	1 0.00%	1 0.00%	0 0.00%	0 0.00%	1 0.00%	1 0.00%	0 0.00%	14 0.05%
SAMPLE REFRESH	71	45	18	5	3	4	7	4	1	4	162
Deceased Indicated by Altarm- DEERS Update(25)	4 0.02%	0 0.00%	1 0.00%	0 0.00%	0 0.00%	0 0.00%	3 0.01%	1 0.00%	0 0.00%	0 0.00%	9 0.04%
Not Eligible Indicated by Altarm- DEERS Update (26)	67 0.26%	45 0.18%	17 0.07%	5 0.02%	3 0.01%	4 0.02%	4 0.02%	3 0.01%	1 0.00%	4 0.02%	153 0.60%
TOTALS	11184	5403	1825	1209	432	436	2293	2509	321	39	25651
YIELD RATE	21.50%	18.03%	22.36%	19.52%	22.45%	17.43%	54.47%	45.40%	50.47%	5.13%	26.34%

Table 2.2.c

Frequency of Disposition by Beneficiary Category – V4 Sample – Quarter II, 2009

V4 SAMPLE	Active Duty (ACT)	Dependent of Active Duty (DA)	Guard/ Reserve (GRD)	Dependent of Guard/ Reserve (DGR)	Inactive Guard/ Reserve (IGR)	Dependent of Inactive Guard/ Reserve (IDG)	Retiree (RET)	Dependent of Retiree (DR)	Survivor (DS)	Other (OTH)	Total
RETURNED	2434	1024	441	218	93	84	1235	1058	163	5	6755
Completed (1)	2357 9.20%	1002 3.91%	425 1.66%	210 0.82%	89 0.35%	82 0.32%	1230 4.80%	1035 4.04%	161 0.63%	5 0.02%	6596 25.74%
Ineligible (2)	0 0.00%	0 0.00%	0 0.00%	0 0.00%	0 0.00%	0 0.00%	0 0.00%	2 0.01%	0 0.00%	0 0.00%	2 0.01%
Temporarily III or Incapacitated (3)	0 0.00%	0 0.00%	0 0.00%	0 0.00%	0 0.00%	0 0.00%	0 0.00%	0 0.00%	0 0.00%	0 0.00%	0 0.00%
Deceased (4)	0 0.00%	0 0.00%	0 0.00%	0 0.00%	0 0.00%	0 0.00%	0 0.00%	2 0.01%	0 0.00%	0 0.00%	2 0.01%
Incarcerated or Permanently Incapacitated (5)	0 0.00%	0 0.00%	0 0.00%	0 0.00%	0 0.00%	0 0.00%	1 0.00%	0 0.00%	0 0.00%	0 0.00%	1 0.00%
Left Military or divorced after 7.31.08, retired (6)	0 0.00%	1 0.00%	0 0.00%	0 0.00%	0 0.00%	0 0.00%	0 0.00%	0 0.00%	0 0.00%	0 0.00%	1 0.00%
Not Eligible on 7.31.08 (7)	0 0.00%	1 0.00%	0 0.00%	0 0.00%	0 0.00%	0 0.00%	0 0.00%	0 0.00%	0 0.00%	0 0.00%	1 0.00%
Other Eligible (8)	0 0.00%	1 0.00%	0 0.00%	0 0.00%	0 0.00%	1 0.00%	0 0.00%	1 0.00%	0 0.00%	0 0.00%	3 0.01%
No Reason (9)	77 0.30%	19 0.07%	16 0.06%	8 0.03%	4 0.02%	1 0.00%	4 0.02%	18 0.07%	2 0.01%	0 0.00%	149 0.58%
No RETURN	7240	3893	1253	936	269	303	941	1328	146	24	16333
Temporarily III or Incapacitated (10)	0 0.00%	0 0.00%	0 0.00%	0 0.00%	0 0.00%	0 0.00%	0 0.00%	0 0.00%	0 0.00%	0 0.00%	0 0.00%
Active Refusal (11)	5 0.02%	5 0.02%	0 0.00%	1 0.00%	1 0.00%	2 0.01%	4 0.02%	4 0.02%	3 0.01%	0 0.00%	25 0.10%

2.2.c (continued)

V4 SAMPLE	Active Duty (ACT)	Dependent of Active Duty (DA)	Guard/ Reserve (GRD)	Dependent of Guard/ Reserve (DGR)	Inactive Guard/ Reserve (IGR)	Dependent of Inactive Guard/ Reserve (IDG)	Retiree (RET)	Dependent of Retiree (DR)	Survivor (DS)	Other (OTH)	Total
Deceased (12)	0 0.00%	0 0.00%	0 0.00%	0 0.00%	0 0.00%	0 0.00%	1 0.00%	0 0.00%	1 0.00%	0 0.00%	2 0.01%
Incarcerated or Permanently Incapacitated (13)	0 0.00%	0 0.00%	0 0.00%	0 0.00%	0 0.00%	0 0.00%	2 0.01%	0 0.00%	0 0.00%	0 0.00%	2 0.01%
Left Military or divorced after 7.31.08, retired (14)	0 0.00%	1 0.00%	0 0.00%	1 0.00%	0 0.00%	0 0.00%	0 0.00%	0 0.00%	0 0.00%	0 0.00%	2 0.01%
Not Eligible on 7.31.08 (15)	0 0.00%	0 0.00%	0 0.00%	0 0.00%	0 0.00%	0 0.00%	0 0.00%	0 0.00%	0 0.00%	0 0.00%	0 0.00%
Other Eligible (16)	1 0.00%	2 0.01%	0 0.00%	0 0.00%	0 0.00%	0 0.00%	1 0.00%	5 0.02%	0 0.00%	0 0.00%	9 0.04%
No Reason (17)	7234 28.23%	3885 15.16%	1253 4.89%	934 3.64%	268 1.05%	301 1.17%	933 3.64%	1319 5.15%	142 0.55%	24 0.09%	16293 63.57%
PND	1377	465	172	75	19	25	92	80	23	6	2334
No Address Remaining (18)	272 1.06%	214 0.84%	76 0.30%	38 0.15%	7 0.03%	11 0.04%	62 0.24%	26 0.10%	16 0.06%	4 0.02%	726 2.83%
Address Remains at Close of Field (19)	746 2.91%	250 0.98%	75 0.29%	37 0.14%	10 0.04%	14 0.05%	27 0.11%	54 0.21%	5 0.02%	1 0.00%	1219 4.76%
No Address at Start of Mailing (20)	359 1.40%	1 0.00%	21 0.08%	0 0.00%	2 0.01%	0 0.00%	3 0.01%	0 0.00%	2 0.01%	1 0.00%	389 1.52%
MISCELLANEOUS	0	0	0	0	0	0	0	0	0	0	0
Written Refusal without Reason (21)	0 0.00%	0 0.00%	0 0.00%	0 0.00%	0 0.00%	0 0.00%	0 0.00%	0 0.00%	0 0.00%	0 0.00%	0 0.00%
Ill or Incapacitated – Unsure whether Temporary or Permanent (22)	0 0.00%	0 0.00%	0 0.00%	0 0.00%	0 0.00%	0 0.00%	0 0.00%	0 0.00%	0 0.00%	0 0.00%	0 0.00%

2.2.c (continued)

V4 SAMPLE	Active Duty (ACT)	Dependent of Active Duty (DA)	Guard/ Reserve (GRD)	Dependent of Guard/ Reserve (DGR)	Inactive Guard/ Reserve (IGR)	Dependent of Inactive Guard/ Reserve (IDG)	Retiree (RET)	Dependent of Retiree (DR)	Survivor (DS)	Other (OTH)	Total
DEPLOYED	8	1	14	0	1	0	0	1	0	0	25
Returned Blank (23)	2 0.01%	0 0.00%	2 0.01%	0 0.00%	0 0.00%	0 0.00%	0 0.00%	0 0.00%	0 0.00%	0 0.00%	4 0.02%
No Return (24)	6 0.02%	1 0.00%	12 0.05%	0 0.00%	1 0.00%	0 0.00%	0 0.00%	1 0.00%	0 0.00%	0 0.00%	21 0.08%
SAMPLE REFRESH	83	29	21	10	5	7	11	2	2	11	181
Deceased Indicated by Altarm- DEERS Update(25)	2 0.01%	0 0.00%	0 0.00%	1 0.00%	0 0.00%	0 0.00%	3 0.01%	2 0.01%	1 0.00%	0 0.00%	9 0.04%
Not Eligible Indicated by Altarm- DEERS Update (26)	81 0.32%	29 0.11%	21 0.08%	9 0.04%	5 0.02%	7 0.03%	8 0.03%	0 0.00%	1 0.00%	11 0.04%	172 0.67%
TOTALS	11142	5412	1901	1239	387	419	2279	2469	334	46	25628
YIELD RATE	21.15%	18.51%	22.36%	16.95%	23.00%	19.57%	53.97%	41.92%	48.20%	10.87 %	25.74%

PAGE IS INTENTIONALLY LEFT BLANK TO ALLOW FOR DOUBLE-SIDED COPYING

Chapter 3

Description of the Adult HCSDB Database

This chapter presents the procedures for developing the database, and presents the database file layout.

VARIABLE NAMING CONVENTIONS

The conventions used to name variables on the 2009 Adult HCSDB data file are listed below and summarized in Table 3.1. The naming conventions remain constant across the four quarters of the 2009 HCSDB.

- **Survey Variables in Version 4 Questionnaire.** Variable names for core survey questions consist of up to eight alphanumeric characters that start with an alpha character ("H" for Adult survey variables), followed by a year designation ("09") and ending with three numbers and, if necessary, one alpha character to identify the relevant survey question. Recoded variables have the same names as on the annotated survey. The original variables are suffixed with "_O"; these will not be on the public release file.
- **Survey Variables in Version 3 Questionnaire.** Variables names for core survey questions in the version 3 questionnaire that were not in the version 4 questionnaire were created in the same fashion as variables in the version 4 questionnaire but are distinguished by an 'A' suffix.
- **Supplemental Question Variables.** Each quarter, the questionnaire includes a battery of questions on specific health care topics concerning services offered to MHS beneficiaries. Like the core questions, supplemental questions also include up to eight alphanumeric characters; each variable begins with an "S" to distinguish it as a supplemental question, followed by the year designation ("09"). The variable ends with an alphanumeric character denoting the supplemental topic followed by the question number in the supplemental series.
- **Self-Reported Data.** Defense Manpower Data Center (DMDC) standard demographic self-reporting variables on the adult survey are prefixed with "SR." Survey variables with this naming convention include SRRACEA-SRRACEE (race/ethnicity) and SREDA (education).
- **Coding Scheme Flags and Counts for Version 4 Questionnaire.** Coding Scheme flags, variables like N1-N23, reference the notes in the Coding Scheme for Version 4 Adult Survey. See Appendix D for the Coding Scheme for Quarter II for more information. Coding Scheme counts are sums of missing value responses for each questionnaire; each of these variable names begins with the 4 characters "MISS".
- **Coding Scheme Flags and Counts for Version 3 Questionnaire.** Coding Scheme flags, variables like N2_V3-N15_V3, reference the notes in the Coding Scheme for Version 3 Adult Survey. See Appendix D for the Coding Scheme for Quarter II for more information. Coding Scheme counts are sums of missing value responses for each questionnaire; each of these variable names begins with the 4 characters "MISS".

- **Constructed Independent Variables.** Independent variables are prefixed with an "X." These include original survey variables modified as a result of data cleaning or recoding and newly constructed variables that did not previously exist on the survey file. For example, since the variable PNSEXCD was modified as a result of data cleaning and recoding, it was renamed XSEXA.
- **Constructed Dependent Variables.** Dependent variables are given different prefixes depending on function. Healthy People 2010 variables, for example, are prefixed with an "HP" and all other newly constructed dependent variables are prefixed with a "K."
- **Weighting Variables.** Quarterly weighting variables are prefixed with a "FW". There are overall weights, version 4 weights which end with the characters, V4, and version 3 weights which end with the characters, V3.

TABLE 3.1

NAMING CONVENTIONS FOR 2009 HCSDB VARIABLES – QUARTER II

1 st Character: Survey Type	2 nd – 3 rd Characters: Survey Year	4 th – 6 th Characters: Question #	Additional Characters: Additional Information
H= Health Beneficiaries (18 and older, Adult Questionnaire)	09	001 to 074	A to R are used to label responses associated with a multiple response question
----- S = Supplemental Question		----- 008 to 037, 039 to 048, and 054 ----- Quarter II B01-B04 – Supplemental questions about overall mental or emotional health. D01-D05 – Supplemental questions about respondent's use of tobacco products. Q01-Q05 – Supplemental questions about colon cancer screening tests. N11 – Supplemental question about civilian and military healthcare facilities	----- A is unique to Version 3 -----

1 st Characters: Variable Group	Additional Characters: Additional Information
SR=Self-reported demographic data	Descriptive text, e.g., SREDA
N=Coding Scheme notes	Number referring to Note, e.g., N2
X=Constructed independent variable	Descriptive text, e.g., XREGION
HP=Constructed <i>Healthy People</i> 2010 variable	Descriptive text, e.g., HP_BP (had blood pressure screening in past two years and know the results)
K=Constructed dependent variables	Descriptive text, e.g., KMILOPQY (total number of outpatient visits to military facility)
FW=Quarterly weighting variables	Descriptive text, e.g., FWRWT for the overall final quarterly weight, FWRWT_V3 for the version 3 final quarterly weight, and FWRWT_V4 for the version 4 final quarterly weight; Number referring to replicate weights, e.g., FWRWT10, FWTV3_10, and FWTV4_10

CLEANING AND EDITING CONVENTIONS

Data quality procedures are found in the Coding Scheme tables. The complete Coding Scheme for each quarter appears in Appendix D. It contains detailed instructions for all editing procedures used to correct data inconsistencies and errors. Editing procedures check for appropriate response values and consistent responses throughout each quarterly questionnaire. The steps to insure data quality include the following:

- **Initial Cleaning.** Missing value flags were encoded when Synovate created the SAS dataset:
 - Skipped items were encoded with SAS missing value code of ‘.’.
- **Data Cleaning and Recoding of Variables – Implementation of the Coding Scheme.** Skip patterns were checked for consistency, and questions that were skipped legitimately were recoded with the SAS missing value of “.N”; questions that were answered, but should have been skipped, were recoded with a SAS missing value of “.C”. When possible, variables were backward coded or forward coded to make all responses consistent within a sequence. Numeric values were checked, and values that were out of range were flagged with the SAS missing value of “.O”.
- **Frequency Checks.** Formatted and unformatted frequency tables for all variables in Quarter II, 2009 Adult HCSDb data file appear in Chapter 5 of this document. These frequency tables and other relevant cross tabulations were used to examine the range of values recorded for each data item to determine the type and magnitude of missing values. All value labels have been checked for accuracy.

RECORD SELECTION CRITERIA

Blank returns, nonrespondents, and any respondents found to be ineligible for MHS benefits were removed from the database. In addition, among eligible respondents with a non-blank questionnaire, a questionnaire must be “complete” to be included in the database.

To determine if a V3 questionnaire is “complete”, 27 key questions were chosen. These key questions were adapted from the complete questionnaire rule developed by AHRQ for CAHPS surveys. At least 50 percent of these key items (more than thirteen) must be answered for a questionnaire to be accepted as a complete questionnaire. The key survey variables are: H09003, H09008A, H09009A, H09010A, H09011A, H09012A, H09014A, H09015A, H09016A, H09017A, H09018A, H09019A, H09021A, H09024A, H09025A, H09027A, H09030A, H09037A, H09005, H09042A, H09044A, H09046A, H09048A, H09063, SREDA, H09071, and the race indicator.

To determine if a V4 questionnaire is “complete”, 20 key questions were chosen. These key questions were adapted from the complete questionnaire rule developed by AHRQ for CAHPS surveys. At least 50 percent of these key items (more than nine) must be answered for a questionnaire to be accepted as a complete questionnaire. The key survey variables are: H09003, H09005, H09006, H09009, H09013, H09018, H09019, H09027, H09028, H09031, H09033, H09039, H09042, H09047, H09050, H09051, H09063, H09071, SREDA and the race indicator.

Weighting Procedures

The analysis of survey data from complex sample designs, such as the 2009 Adult HCSDb, requires weights to do the following:

- Compensate for variable probabilities of selection
- Adjust for differential response rates
- Improve the precision of the survey-based estimates through post-stratification [for details, see Brick and Kalton (1996) and references cited therein], and trim extreme weights.

Sampling weights are equivalent to the reciprocal of the probability of each respondent's selection into the sample. Sampling weights are further adjusted for nonresponse within the classes formed based on the percentiles of the propensity scores from the propensity model. Finally, we poststratified the nonresponse adjusted weights to the frame totals to obtain specific domain weighted totals equal to the population totals, and trimmed some extreme weights to reduce the excessive effect of extreme weights on variance inflation. Chapter 5 contains the weighted and unweighted frequencies for each variable in Quarter II. For further details of the 2009 weighting, see Health Care Survey of DoD Beneficiaries: Quarter II 2009 Technical Manual.

In Quarter II, 2009, we randomly split the 51,000 sample into two experiment groups to test two versions of the questionnaire CAHPS3.0 and CAHPS 4.0. In these two versions of the questionnaire, some items are the same, and others are different. However, the key items are the same in both versions. In order to conduct the analysis on both common items and uncommon items, we developed three sets of the weights: the first set of the weights (FWRWT FWRWT1-FWRWT60) was created as usual for the whole sample of 51,000, and can be used for the analysis for the common items; the second set of the weights (FWRWT_V3 FWTV3_1-FWTV3_60) was created for the half sample administered with the version 3 questionnaire, and therefore can be used for the analysis for the items only from the version 3 questionnaire; the third set of the weights (FWRWT_V4 FWTV4_1-FWTV4_60) was created for the half sample administered with version 4 questionnaire and therefore can be used for the analysis for the items only from the version 4 questionnaire. Chapter 5 contains the weighted and unweighted frequencies for each variable in Quarter II. For further details of the 2009 weighting, see Health Care Survey of DoD Beneficiaries: 2009 Technical Manual

PAGE IS INTENTIONALLY LEFT BLANK TO ALLOW FOR DOUBLE-SIDED COPYING

Chapter

4

Programming Guide

This chapter is designed to help users create tables and variance estimates. Procedures for using SAS, SPSS, SUDAAN, and WesVarPC to create estimates are explained. Examples provided in the text are based on the 2009 HCSDB dataset.

HOW TO MAKE A TABLE USING SAS

The Quarter II, 2009 Adult HCSDB dataset is provided in a Statistical Analysis System (SAS) 8.0 format. SAS is a computer software system used for data management, summarization, and analysis. Later versions of SAS can also read version 8 datasets. A format library for the adult database is included along with the dataset. SAS can be run interactively or non-interactively (in batch mode), and the sample programs presented here can be run using either method. Special instructions are given later in the chapter for working interactively with the SAS Display Manager System in a Windows environment. All SAS programs generate a LOG and a LST file. The LOG file shows how SAS interprets your program and flags SAS syntax errors. The LST file shows the requested output.

File References, Libraries, and Options

SAS recognizes two types of datasets -- permanent and temporary. Permanent datasets, such as the HCSDB, are located through a LIBNAME that references the directory where the data is stored. For example, if the 2009 Quarter II adult dataset is located on a CD-ROM in the subdirectory HCSDB09\FORMA\Q2, your LIBNAME statement must look like this:

```
LIBNAME INFORM 'F:\HCSDB09\FORMA\Q2';
```

The adult dataset can then be referred to as `INFORMA.HCSDB09`, where `INFORMA` is the location of the file `HCSDB09`.

A format library requires a LIBNAME LIBRARY statement that shows the location of the format library. For example, if the adult format library is stored on your hard drive in a `FMTLIB` subdirectory, the LIBNAME statement should look like this:

```
LIBNAME LIBRARY 'C:\HCSDB09\FORMA\Q2\FMTLIB';
```

The `OPTIONS` statement controls page format and line length. A table with a “portrait” orientation might have this statement:

```
OPTIONS PS=79 LS=132;
```

A table with a “landscape” orientation that is left justified would have this `OPTIONS` statement:

```
OPTIONS PS=50 LS=175 NOCENTER;
```

DATA Step

The DATA step is used to create permanent or temporary datasets. It is also used to create new variables, modify existing variables, and limit the number of variables or observations. In a DATA step, you can do any or all of the following activities:

- Construct new variables. For example, to construct a variable of active duty by sex:

```
/* Active Duty males */  
IF XSEXA = 1 AND XBNFGRP = 1 THEN XSEX_AD = 1;  
* Active Duty females;  
ELSE IF XSEXA = 2 and XBNFGRP = 1 THEN XSEX_AD = 2;  
ELSE XSEX_AD = .; /* missing value */
```

[Note: the two methods to insert comments: enclosed within /* */ or beginning with * and ending with a semicolon]

- Modify existing variables. For example, if the respondent is in region 7, the respondent will be placed in the combined region 7/8:

```
IF XREGION = 7 THEN XREGION = 8
```

- Limit the number of variables. Use a KEEP statement:

```
KEEP XREGION CACSMPL H09049 H09051;
```

- Limit the number of observations. Use a subsetting IF:

```
/* Keep only TNEX region 3 observations */  
IF XTNEXREG = 3;
```

- Create a new temporary dataset. For example, CAC_1 is a temporary file of observations for only those respondents in catchment area 1:

```
LIBNAME INFORM 'F:\HCSDB09\FORMA';  
DATA CAC_1;  
/* Input file is HCSDB09 */  
SET INFORM.HCSDB09;  
IF CACSMPL = 1;  
RUN;
```

- Create a new permanent dataset. For example, OUT.CAC_9901 is a permanent dataset only of out-of-catchment north respondents:

```
LIBNAME INFORM 'F:\HCSDB09\FORMA';  
LIBNAME OUT 'C:\HCSDB09\FORMA';  
DATA OUT.CAC_9901;  
SET INFORM.HCSDB09;  
IF CACSMPL = 9901;  
RUN;
```

PROC TABULATE

PROC TABULATE produces summary statistics in a table layout. The table can have up to three dimensions: page, row, and column. Within any dimension, multiple variables can be reported one after another or hierarchically. Useful statistics that are available in PROC TABULATE include:

- N number of observations with nonmissing values
- NMISS number of observations with missing values
- MEAN the arithmetic mean
- SUM the sum
- PCTN percent that one frequency represents of another frequency
- PCTSUM percent that one sum represents of another sum

The essential elements to execute PROC TABULATE are outlined below (items within < > are not required):

```
PROC TABULATE DATA=your dataset <option list>;  
CLASS class variables;  
VAR analysis variables;  
TABLE << page expression, > row expression, > column expression </ table options >;  
WEIGHT FWRWT;1  
RUN;
```

If the input file is to be limited to a specific population, a separate DATA step can precede the TABULATE, or a WHERE statement can be used within the TABULATE procedure. For example, to create a table from only respondents in catchment area 1, you would use the following statement after the PROC TABULATE statement:

```
WHERE CACSMPL = 1;
```

CLASS variables are any variables that are used for grouping; variables such as XTSEXREG, XSEXA, and CACSMPL are good examples of class variables. Class variables can be either character or numeric and typically have a discrete number of values. Unless MISSING is specified in the options list in the PROC TABULATE statement, any observations with a missing CLASS variable will be dropped from the table.

The VAR statement identifies all analysis variables for a table. Analysis variables must be numeric and can be either discrete or continuous. SAS excludes missing values when computing statistics such as means and percentages.

The WEIGHT statement identifies the numeric variable whose value is used for weighting each *analysis variable*. In the HCSDB for Quarter II, 2009, the weight variable is FWRWT.

The TABLE statement defines the table features. Every variable listed in this statement **must** be classified as either a class variable or an analysis variable in the CLASS or VAR statements. A comma separates each table dimension (page, row, and column). If there are three dimensions, the first is the page, the second is the row, and the last is the column. If there are only two dimensions, the first is the

¹ Three weights are provided. FWRWT_V3 is provided for the version 3 questionnaire, FWRWT_V4 is provided for the version 4 questionnaire, and FWRWT is provided for the whole file. In our user's guide, we will use FWRWT throughout.

row and the second is the column. Tables with only one dimension are in column form. Each dimension expression is composed of the same following elements:

- Analysis variables
- Class variables
- The universal class variable ALL, which summarizes the class variables in the same group or dimension
- Keyword for the statistic to be performed, such as MEAN, SUM, or PCTSUM
- A format modifier, which defines how to format values in cells. For example, F=8.2 will present values with a maximum of 8 positions and 2 digits to the right of the decimal.
- Labels, which temporarily replace variable names and statistic keywords. These labels have the form ='/label'; for example, XTNEXREG='TNEX Region' or MEAN=' ' (to eliminate the word MEAN from the headings).
- Crossing operator * (asterisk). The asterisk is used to cross elements within the same dimension. For example, you would use XENRLLMT*XSEXA to cross enrollment status by sex. The asterisk is also used to connect the statistic (e.g., MEAN, SUM) to the appropriate dimension; for example, to calculate the mean of respondents' satisfaction with all health care in the last 12 months, you would use H09018 *MEAN.
- Denominator definitions are enclosed by < > (brackets).
- Concatenation operator is a single space between elements in a dimension. For example, to concatenate satisfaction with all health care in the last 12 months with satisfaction with health plan, you would use H09018 H09047.
- Grouping is accomplished with parentheses. Below is an example of grouping, concatenation, and crossing within a single dimension:

(XBNFGRP ALL)*XSEXA

The SAS Display Manager System

The SAS Display Manager system provides an interactive tool for running SAS commands, like those given above, in the Windows environment. Double clicking the SAS icon on the desktop begins the SAS session. When you first enter SAS version 8, the following screen opens.

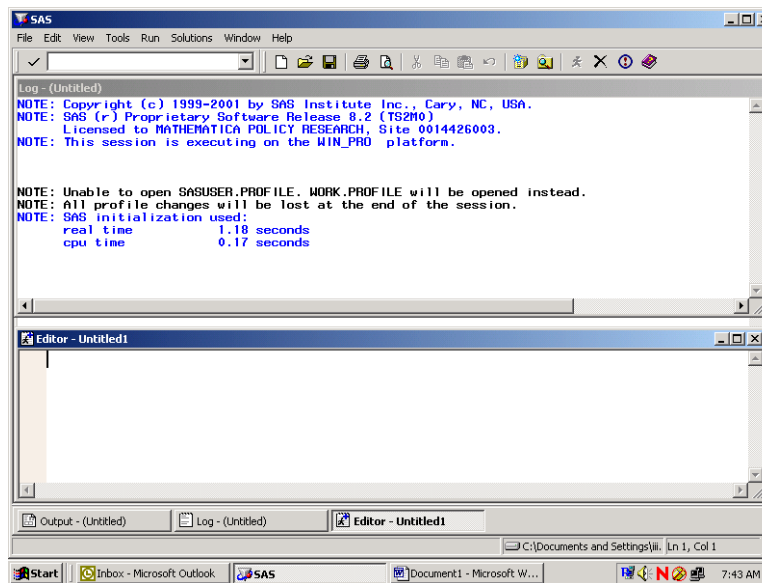

The screen is divided into two windows, a Log window above and an Editor window below.

The Window Bar at the bottom of the screen includes tabs for the Log and Editor windows with an additional tab for the Output Window. Clicking on the Output tab will open the Output window. The instructions in this document will outline options for setting up the Editor and for displaying the windows themselves.

The default editor for version 8 is the SAS Enhanced Editor which is color coded to check SAS syntax. Another editing option is to use the Program Editor which includes line editing options. We will describe procedures for setting up the Program Editor.

Click on View and select Program Editor as in the following:

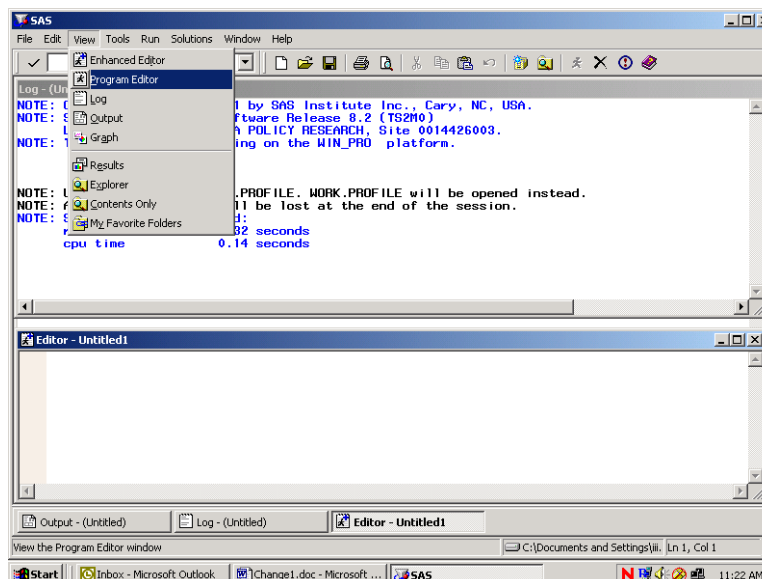

The lower Editor Window has now changed to Program Editor as in the following screen:

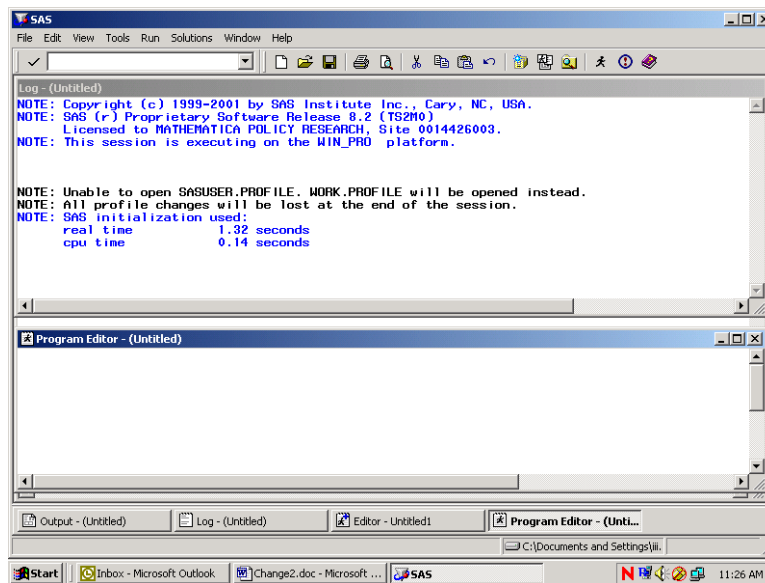

Open the Tools menu and choose Options and Preferences.

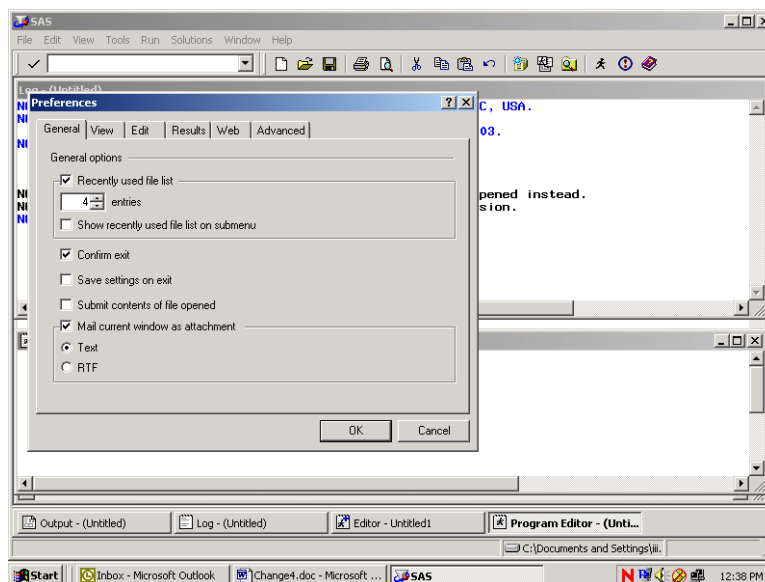

Many of these settings are system default options. To add a command line to the three windows, do the following. Click on the View tab and click in the box opposite **Command Line** as follows:

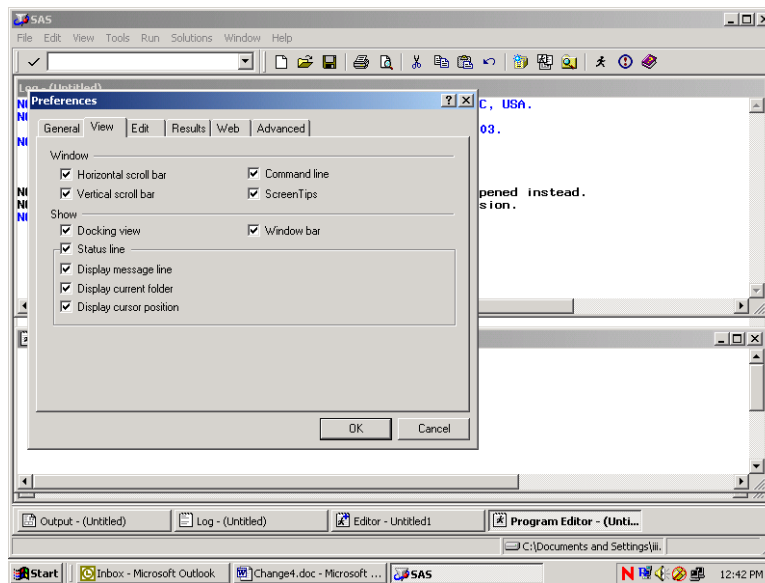

Click on OK and a command line will be added as in the screen below.

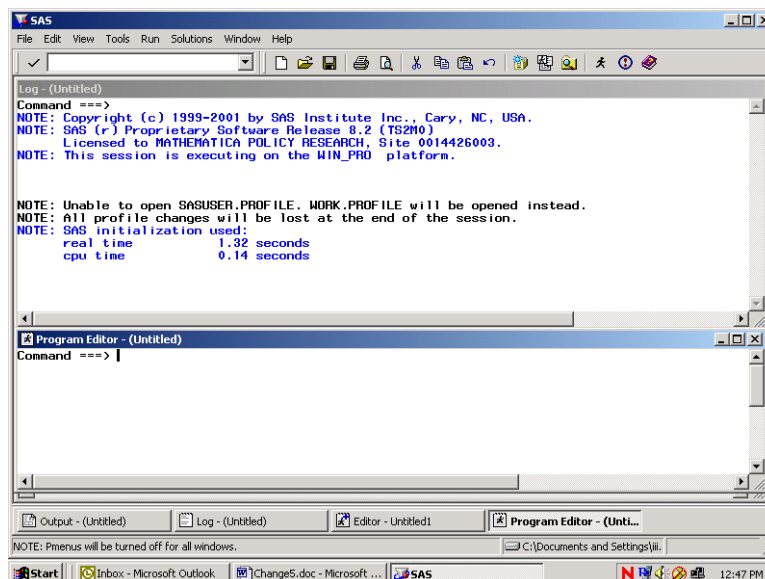

Each window shows the word **Command** followed by an arrow. Commands may be typed at this location. To arrive at the command line, depress the **Home** button on your keyboard. The cursor will appear opposite the arrow.

Toggling among the windows may be accomplished by typing the desired window name at the command line and pressing **Enter**. SAS recognizes **Pgm** as the abbreviated reference to the Program Editor and **Out** as a shortened name for the Output window. A few keystrokes allow you to navigate among the windows. For example, the command line lets you continue to customize our SAS session as follows.

In order to more easily distinguish between the SAS windows, it may be preferable to change the background color of selected windows. As an example, set the background color of the Log window to yellow and the Output window to gray. Press the **Home** key to arrive at the command line. Type **Log** opposite the arrow to toggle to the Log window. Type the command, **color back yellow** (or some other color) on the command line. Your screen will resemble the following.

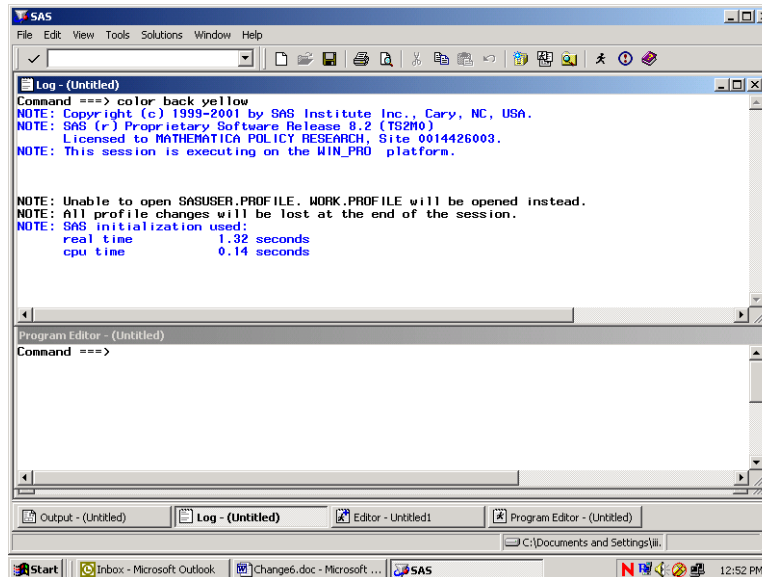

Press **Enter** to process the commands and the window will shade to yellow. Toggle to the Output window by typing **Out** and keying **Enter**. Type **color back gray** and key **Enter**. Return to the Program Editor and the screen will look like the following.

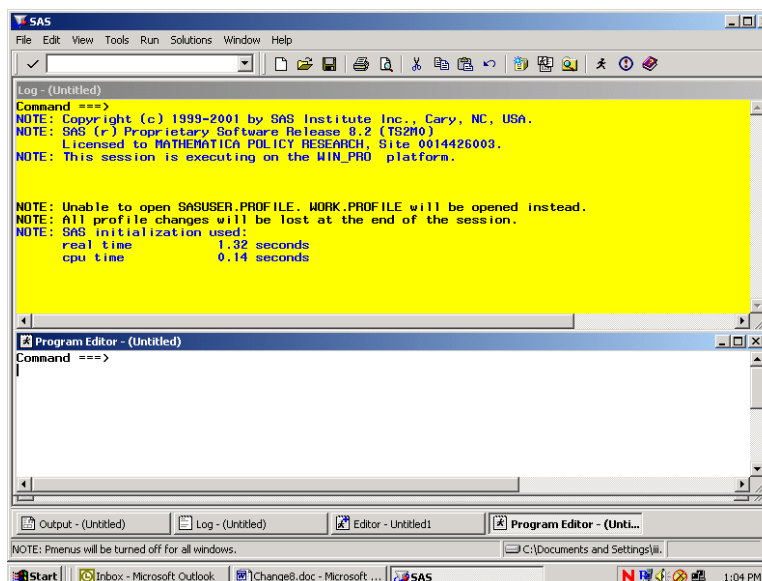

All SAS statements for building and processing SAS datasets are typed into the Program editor. A SAS session may involve typing statements like the ones above for library reference, computing new variables, data steps, etc. Entering a long series of statements in such a small space may be awkward, so another arrangement for the windows may be preferable.

Cascading the windows is one option. To cascade the windows, open the **Window** menu, and choose **Cascade** as indicated in the following.

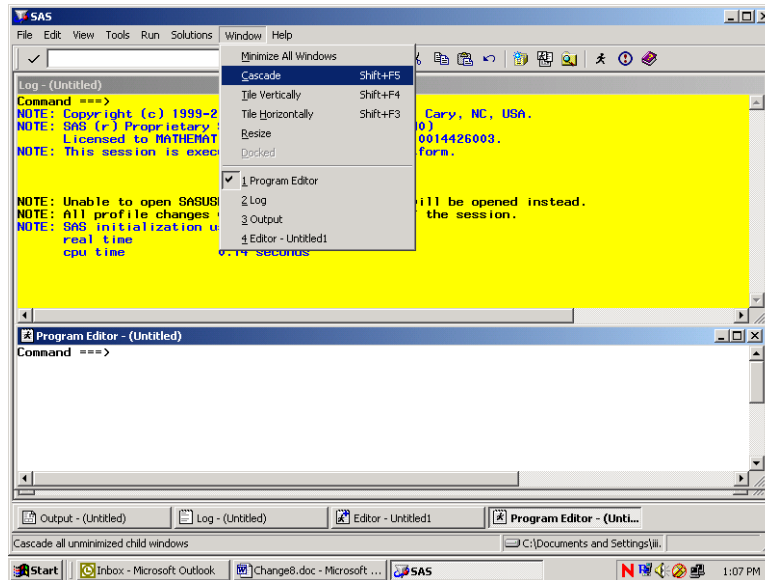

Clicking the option Cascade produces the following result.

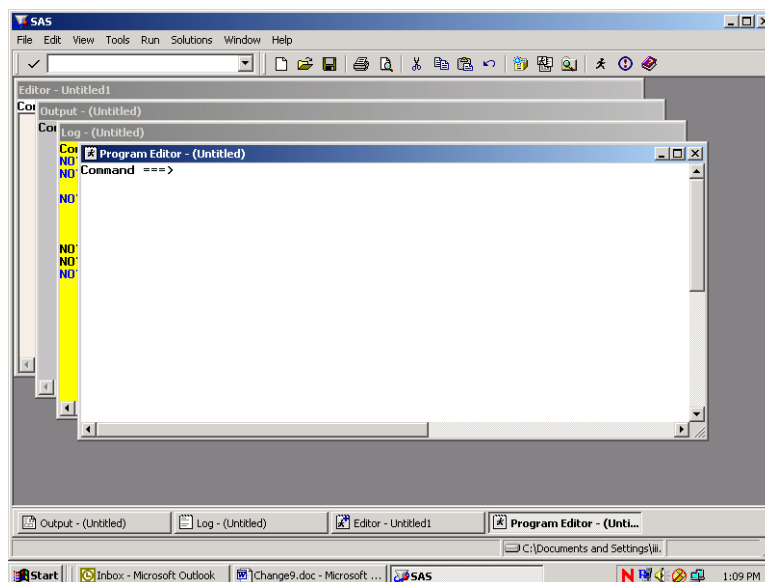

Each window is partly superimposed on the other. The colors distinguish between windows at a glance. With the Program Editor in front, SAS statements may be typed there with relative ease. As a final option, you can enlarge the Program Editor to fill the entire screen. At the command line, type **zoom** as in the following:

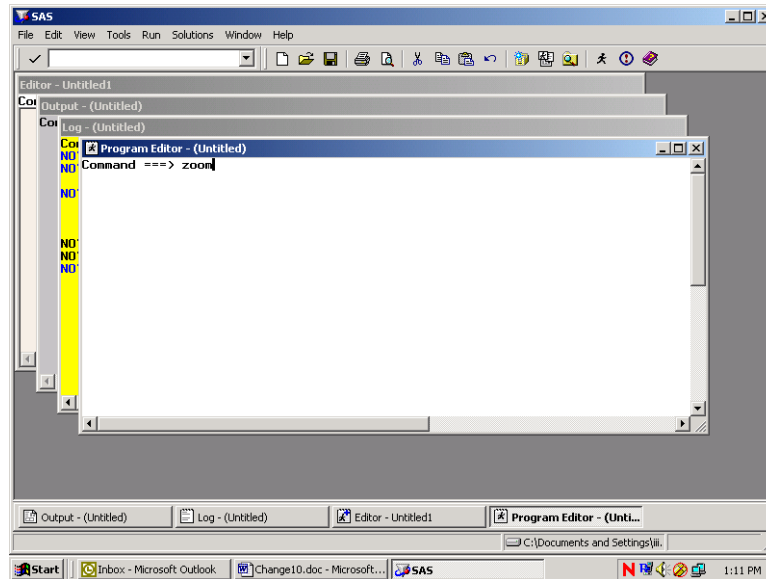

The window changes to fill the screen.

One more option for customizing screens is explained below. This involves adding line numbers to the editing environment in the Program Window. After adding the line numbers, many useful line-editing commands become available (see the SAS Manual). At the **Command** line type “numbers on” as in the following screen.

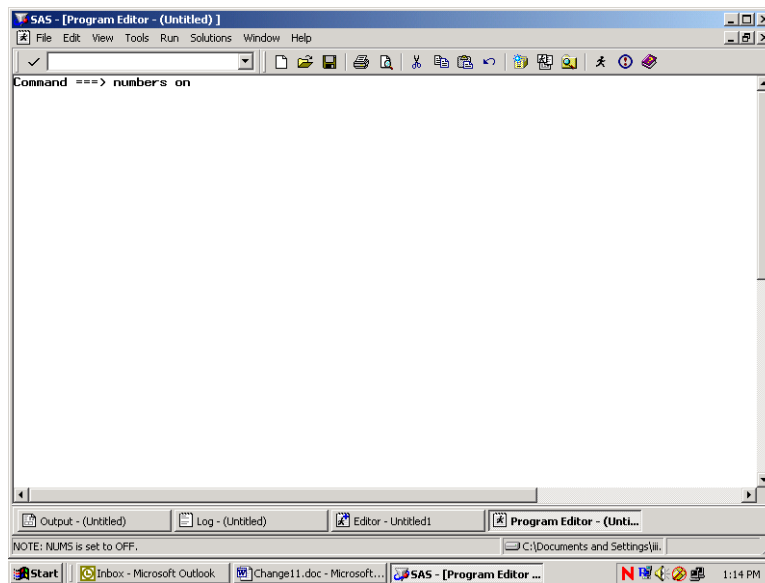

The line numbers appear at the left of the full screen Program Editor as in the screen below, and the SAS statements can be typed into the screen and edited.

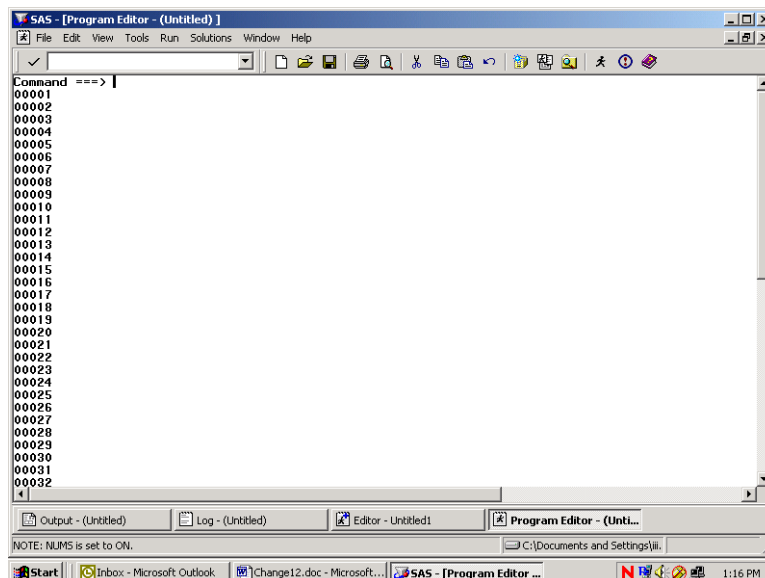

Below is an example of a PROC TABULATE to construct a table of health status and respondent's weight by beneficiary group and gender for respondents in TNEX region 3. Beneficiary group (XBNFGRP) and sex (XSEXA) are both class variables with a discrete number of values. The columns of the table are beneficiary group broken out by sex, a total for each beneficiary group, and a region total. The variables (H09070 and H09063) are the analysis variables appearing as the rows of the table. The statistic that we want to see is the weighted mean of these variables for each group in the table and for the entire region as a whole.

Enter the following SAS statements into the **Program Editor**.

```

OPTIONS PS=79 LS=95;
LIBNAME IN 'C:\FILES\DoD\ADULT 2009';
LIBNAME LIBRARY 'C:\FILES\DoD\ADULT 2009\FMTLIB';
PROC TABULATE DATA=IN.HCS092_1;
WHERE XTNECREG = 3; /* limit to TNEC Region 3 */
CLASS XBNFGRP XSEX;
VAR H09070 H09063;
WEIGHT FWT;
TABLE (H09070 H09063)*MEAN, /* Row Dimension */
      XBNFGRP*(XSEX ALL) ALL; /* Column Dimension */
TITLE "Table 4.1";
TITLE2 'Constructed Beneficiary Group by Gender for TNEC Region 3';
RUN;

```

Key **Home** and type the command **SUBMIT** on the Command Line. **Submit** instructs the SAS system to process the commands written in the Program Editor. Your screen should resemble the following.

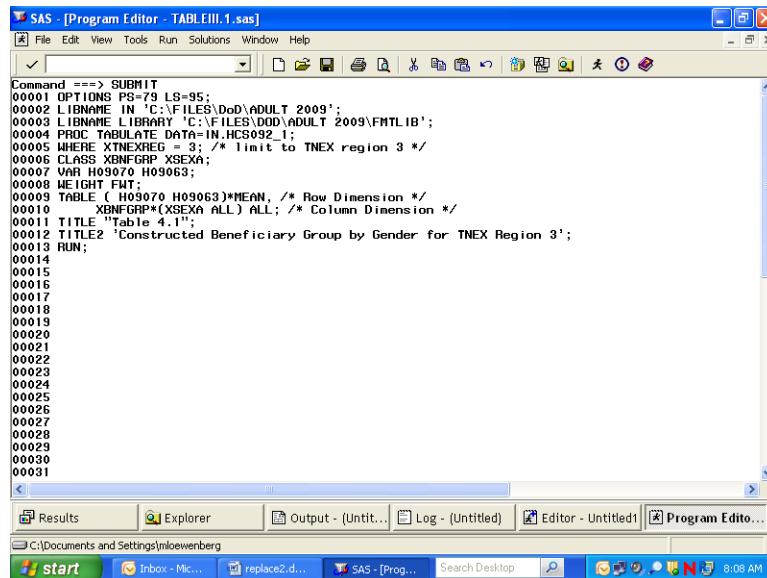

Enter the Submit command, and the SAS statements disappear from the Program Editor. If a table is successfully produced, the Output window will open and the table will be displayed. If no output is produced, then SAS has encountered an error. SAS statements about the error can be seen and evaluated in the Log window. In all cases, the Log window should be carefully examined after SAS statements are processed. SAS may produce a table even if there are errors in the program, so the table may not be correct.

No table was produced for this run. The error is indicated in the Log Window as shown below.

```

SAS - [Log - (Untitled)]
File Edit View Tools Solutions Window Help
Command ==>
27 OPTIONS PS=79 LS=95;
28 LIBNAME IN 'C:\FILES\DoD\ADULT 2009';
NOTE: Libref IN was successfully assigned as follows:
      Engine:          V6
      Physical Name: C:\FILES\DoD\ADULT 2009
29 LIBNAME LIBRARY 'C:\FILES\DoD\ADULT 2009\FMTLIB';
NOTE: Libref LIBRARY was successfully assigned as follows:
      Engine:          V6
      Physical Name: C:\FILES\DoD\ADULT 2009\FMTLIB

30 PROC TABULATE DATA=IN.HCS092_1;
31 WHERE XTNEXR = 3; /* limit to TNEX region 3 */
32 CLASS XBNGRP XSEX;
33 VAR H09070 H09063;
34 WEIGHT FWT;
ERROR: Variable FWT not found.
35 TABLE ( H09070 H09063 ) * MEAN, /* Row Dimension */
36         XBNGRP * (XSEX ALL) ALL; /* Column Dimension */
37 TITLE 'Table 4.1';
38 TITLE2 'Constructed Beneficiary Group by Gender for TNEX Region 3';
39 RUN;

NOTE: The SAS System stopped processing this step because of errors.
NOTE: PROCEDURE TABULATE used;
      real time    0.00 seconds
      cpu time      0.00 seconds

```

The variable **FWT** was not found in the dataset. Type **Pgm** on the Command line to return to the Program Editor. Type **Recall** on the Command line and the program statements will reappear in the window.

You can correct the error by entering **FWRWT**, the correct variable name, in the weight statement. Then, rerun the procedure.

The corrected program produces the following output.

SAS - [Output - (Untitled)]

File

Edit

View

Tools

Solutions

Window

Help

✓

</

The result of this process is Table 4.1.

Note that the **TITLE** statement defines the heading for each page. Titles of more than one line are entered as **TITLE**, **TITLE2**, etc.

Table 4.1
Constructed Beneficiary Group by Gender for TNEX Region 3

		Constructed Beneficiary Group					
		Active Duty <65			Family of Active <65		
		Male or Female - R			Male or Female - R		
		Male	Female	All	Male	Female	
Weight without shoes	Mean	184.42	145.84	178.45	187.52	151.54	
In gnr1, how would you rate overall hlth	Mean	3.82	3.71	3.80	3.79	3.66	

(Continued)

Table 4.1
Constructed Beneficiary Group by Gender for TNEX Region 3

		Constructed Beneficiary Group					
		Ret/Surv/Fam <65				Ret/Surv/Fam 65+	
		Male or Female - R				Male or Female - R	
		All	Male	Female	All	Male	
Weight without shoes	Mean	155.33	203.63	163.80	183.76	193.51	
In gnr1, how would you rate overall hlth	Mean	3.67	3.55	3.56	3.55	3.27	

(Continued)

Table 4.1
Constructed Beneficiary Group by Gender for TNEX Region 3

		Constructed Beneficiary Group		
		Ret/Surv/Fam 65+		
		Male or Female - R		
		Female	All	All
Weight without shoes	Mean	154.99	174.19	175.67
In gnr1, how would you rate ovrall hlth	Mean	3.40	3.33	3.57

Using Formats

The format library is the key to interpreting values of discrete variables. For example, in the program above, the format library found at C:\FILES\DoD\ADULT 2009\FMTLIB indicates that a Value of 1 for XSEXA means male, and a value of 2 for XSEXA means female. Similarly, if XBNFGRP equals 1, the respondent is active duty; if XBNFGRP equals 2, the respondent is a family member of active duty personnel; if XBNFGRP equals 3, the respondent is an under-65 retiree or a survivor or one of their family members; if XBNFGRP equals 4, the respondent is a 65-or-over retiree, survivor, or one of their family members.

Since formats are associated with the variables in the HCSDB, formatting is automatic as long as SAS can locate the format library. Error messages will result if the LIBNAME LIBRARY statement is not present. If the format library is not available for some reason, use the statement

FORMAT _ALL_;

within the PROC TABULATE to prevent SAS from searching for the missing format library. The default formats in the format library were used to produce the table described in the previous section.

Table Appearance

Format modifiers and temporary labels improve the appearance of a table. In Table 4.1, the values of the statistics are of the form x.xx. If each cell is defined to be six positions wide with two positions to the right of the decimal, there is adequate space plus some extra room to keep the table from looking crowded. This is done by crossing the statistic with the format modifier:

MEAN*F=6.2

Labels are attached to all variables in the HCSDB. You can use temporary labels to override the label within the SAS dataset. It is not always necessary to use both the variable label and the formatted values for each value of a class variable. In the previous example, the formatted values of XBNFGRP are active duty, family members of active duty, etc. which we know to be beneficiary groups; the title

also tells you that these are beneficiary groups. The table can be made attractive by deleting the heading for XBNFGRP by including a blank for the temporary label:

XBNFGRP= ' '

Similarly, because the statistic being reported here is a mean, you do not need MEAN on each row. You can add or eliminate a label and include a format modifier to the same variable:

MEAN= ' *F=6.2

The headings for XSEXa and ALL can be improved:

XSEXa= 'Gender'

ALL= 'Group Total' for the ALL that is crossed with XBNFGRP

ALL= 'Total' for the TNEX Region 3 total

The new program looks like this:

```
OPTIONS PS=79 LS=95;
LIBNAME IN 'C:\FILES\DoD\ADULT 2009';
LIBNAME LIBRARY 'C:\FILES\DoD\ADULT 2009\FMTLIB';
PROC TABULATE DATA=IN.HCS092_1;
WHERE XTNEXREG = 3; /* limit to TNEX Region 3 */
CLASS XBNFGRP XSEXa;
VAR H09070 H09063;
WEIGHT FWRWT;
TABLE (H09070 H09063)*MEAN= ' *F=6.2, /* Row Dimension */
/* Column Dimension */
XBNFGRP= ' *(XSEXa='Gender' ALL='Group Total')
ALL='Total';

TITLE "Table 4.2";
TITLE2 'Constructed Beneficiary Group by Gender for TNEX Region 3';
RUN;
```

Typing these statements into the Program Window produces the following screen.

```

SAS - [Program Editor - TABLEIII.2.sas]
File Edit View Tools Run Solutions Window Help
Command ==> SUBMIT
00001 OPTIONS PS=79 LS=95;
00002 LIBNAME IN 'C:\FILES\DoD\ADULT 2009\FMTLIB';
00003 LIBNAME LIBRARY 'C:\FILES\DoD\ADULT 2009\FMTLIB';
00004 PROC TABULATE DATA=IN.HCS092_1;
00005 WHERE XTNECREG = 3; /* Limit to TNEC Region 3 */
00006 CLASS XBENFGRP XSEXa;
00007 VAR H09070 H09063;
00008 MEIGHT FMBWT;
00009 TABLE ( H09070 H09063)*MEAN=' '*F=6.2, /* Row Dimension */
00010 /* Column Dimension */
00011 XBENFGRP='*(XSEXa=Gender' ALL='Group Total')
00012 ALL='Total';
00013 TITLE "Table 4.2";
00014 TITLE2 "Constructed Beneficiary Group by Gender for TNEC Region 3";
00015 RUN;
00016
00017
00018
00019
00020
00021
00022
00023
00024
00025
00026
00027
00028
00029
00030
00031

```

After the **Submit** command is entered, the following table is displayed in the Output window.

Command ==> Table 4.2 08:03 Tuesday, May 26, 2009 4
Constructed Beneficiary Group by Gender for TNEC Region 3

	Active Duty <65			Family of Active <65			Ret/Surv/Fam <65			Ret/Surv/Fam 65+
	Gender		Group Total	Gender		Group Total	Gender		Group Total	Gender
	Male	Female		Male	Female		Male	Female		
Weight without shoes	184.42	145.84	178.45	187.52	151.54	155.33	203.63	163.80	183.76	193.51
In girl, how would you rate overall hith	3.82	3.71	3.80	3.79	3.66	3.67	3.55	3.56	3.55	3.27

(Continued)

The resulting output is in Table 4.2.

Table 4.2
Constructed Beneficiary Group by Gender for TNEX Region 3

	Active Duty <65			Family of Active <65			Ret/Surv/Fam <65			Ret/S- urv/F- am 65+
	Gender			Gender			Gender			Gender
	Group			Group			Group			Group
	Male	Female	Total	Male	Female	Total	Male	Female	Total	Male
Weight without shoes	184.42	145.84	178.45	187.52	151.54	155.33	203.63	163.80	183.76	193.51
In gnrl, how would you rate ovrall hlth	3.82	3.71	3.80	3.79	3.66	3.67	3.55	3.56	3.55	3.27

(Continued)

Table 4.2
Constructed Beneficiary Group by Gender for TNEX Region 3

	Ret/Surv/Fam 65+		
	Gender		
	Group		
	Female	Total	Total
Weight without shoes	154.99	174.19	175.67
In gnrl, how would you rate ovrall hlth	3.40	3.33	3.57

Although the label for MEAN is deleted, there is still a space in the table for this label. You can eliminate this blank space by using the TABLE option of ROW=FLOAT. SAS row headings are automatically allocated; you can override this by using the TABLE option of RTS=n where n is an integer value specifying the number of print positions to be used for row headings. If you decide that we don't need the label 'Gender' for XSEXA because 'male' and 'female' are self-explanatory, the revised program is as follows:

```

OPTIONS PS=79 LS=95;
LIBNAME IN 'C:\FILES\DoD\ADULT 2009';
LIBNAME LIBRARY 'C:\FILES\DoD\ADULT 2009\FMTLIB';
PROC TABULATE DATA=IN.HCS092_1;
WHERE XTNECREG = 3; /* limit to TNEC Region 3 */
CLASS XBNFGRP XSEX;
VAR H09070 H09063;
WEIGHT FWRWT;
TABLE (H09070 H09063)*MEAN='*F=6.2, /* Row Dimension */
/* Column Dimension */
XBNFGRP='*(XSEX=' ' ALL='Group Total')
ALL='Total' / ROW=FLOAT RTS=32;
TITLE "Table 4.3";
TITLE2 'Constructed Beneficiary Group by Gender for TNEC Region 3';
RUN;

```

Typed into the Program Window, the revised program appears as follows.

```

SAS - [Program Editor - TABLEIII.3.sas]
File Edit View Tools Run Solutions Window Help
Command ==> SUBMIT
00001 OPTIONS PS=79 LS=95;
00002 LIBNAME IN 'C:\FILES\DoD\ADULT 2009';
00003 LIBNAME LIBRARY 'C:\FILES\DoD\ADULT 2009\FMTLIB';
00004 PROC TABULATE DATA=IN.HCS092_1;
00005 WHERE XTNECREG = 3; /* limit to TNEC region 3 */
00006 CLASS XBNFGRP XSEX;
00007 VAR H09070 H09063;
00008 WEIGHT FWRWT;
00009 TABLE ( H09070 H09063)*MEAN='*F=6.2, /* Row Dimension */
00010 /* Column Dimension */
00011 XBNFGRP='*(XSEX=' ' ALL='Group Total')
00012 ALL='Total' / ROW=FLOAT RTS=32;
00013 TITLE "Table 4.3";
00014 TITLE2 'Constructed Beneficiary Group by Gender for TNEC Region 3';
00015 RUN;
00016
00017
00018
00019
00020
00021
00022
00023
00024
00025
00026
00027
00028
00029
00030
00031

```

The output table is displayed in the Output Window as follows.

SAS - [Output - (Untitled)]

Command ==>

Table 4.3 08:03 Tuesday, May 26, 2009 6
Constructed Beneficiary Group by Gender for TNEX Region 3

	Active Duty <65			Family of Active <65			Ret/Surv/Fam <65		
	Male	Female	Group Total	Male	Female	Group Total	Male	Female	Group Total
Weight without shoes	184.42	145.84	178.45	187.52	151.54	155.33	203.63	163.80	183.76
In gnrl, how would you rate overall hlth	3.82	3.71	3.80	3.79	3.66	3.67	3.55	3.56	3.55

(Continued)

Results Explorer Output - (Untitled) Log - (Untitled) Editor - Untitled1 Program Editor...

C:\Documents and Settings\mloewenberg

start Inbox - Mc... replace6.d... SAS - [Out... Search Desktop 8:15 AM

The result is Table 4.3.

Table 4.3
Constructed Beneficiary Group by Gender for TNEX Region 3

	Active Duty <65			Family of Active <65			Ret/Surv/Fam <65		
	Male	Female	Group Total	Male	Female	Group Total	Male	Female	Group Total
Weight without shoes	184.42	145.84	178.45	187.52	151.54	155.33	203.63	163.80	183.76
In gnrl, how would you rate overall hlth	3.82	3.71	3.80	3.79	3.66	3.67	3.55	3.56	3.55

(Continued)

Table 4.3
Constructed Beneficiary Group by Gender for TNEX Region 3

	Ret/Surv/Fam 65+		
	Male	Female	Group Total
Weight without shoes	193.51	154.99	174.19
In gnrl, how would you rate overall hlth	3.27	3.40	3.33

Calculating Percents

When calculating percentages, it is necessary to appropriately define the denominator. To calculate a column percentage, the denominator definition must include all *class* variables that define the *row*. For example, if you want to look at the percentage of people in region 2 and each of the catchment areas who answered yes (or no) to variable H09051, 'Have you ever smoked at least 100 cigarettes in your entire life?', your TABLE statement in the TABULATE procedure would look like this:

```
WHERE XTNEXREG = 2;
TABLE H09051 ALL='Total',
(All='Region Total' CACSMPL)*PCTN<H09051 ALL>='Percent';
```

Table 4.4 includes a program and its output for calculating column percentages. The program statements in the Program Editor appear as follows.

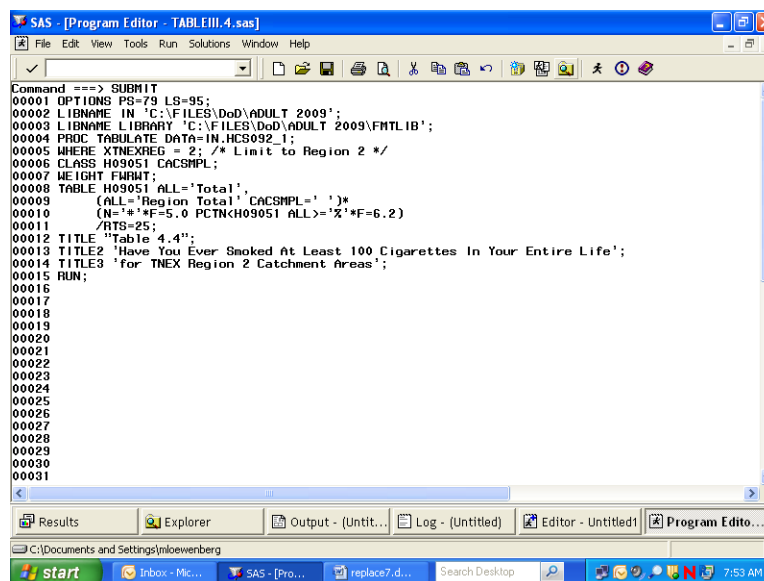

```
SAS: [Program Editor - TABLEIII.4.sas]
File Edit View Tools Run Solutions Window Help

Command ==> SUBMIT
00001 OPTIONS PS=79 LS=95;
00002 LIBNAME IN 'C:\FILES\DoD\ADULT 2009';
00003 LIBNAME LIBRARY 'C:\FILES\DoD\ADULT 2009\FMTLIB';
00004 PROC TABULATE DATA=IN.HCS092;
00005 WHERE XTNEXREG = 2; /* Limit to Region 2 */
00006 CLASS H09051 CACSMPL;
00007 WEIGHT FWRHT;
00008 TABLE H09051 ALL='Total',
00009 (All='Region Total' CACSMPL=' ')*
00010 (N='*F=5.0 PCTN<H09051 ALL>='*F=6.2)
00011 /RTS=25;
00012 TITLE 'Table 4.4';
00013 TITLE2 'Have You Ever Smoked At Least 100 Cigarettes In Your Entire Life';
00014 TITLE3 'for TNEC Region 2 Catchment Areas';
00015 RUN;
00016
00017
00018
00019
00020
00021
00022
00023
00024
00025
00026
00027
00028
00029
00030
00031
```

The submitted statements produce the following output.

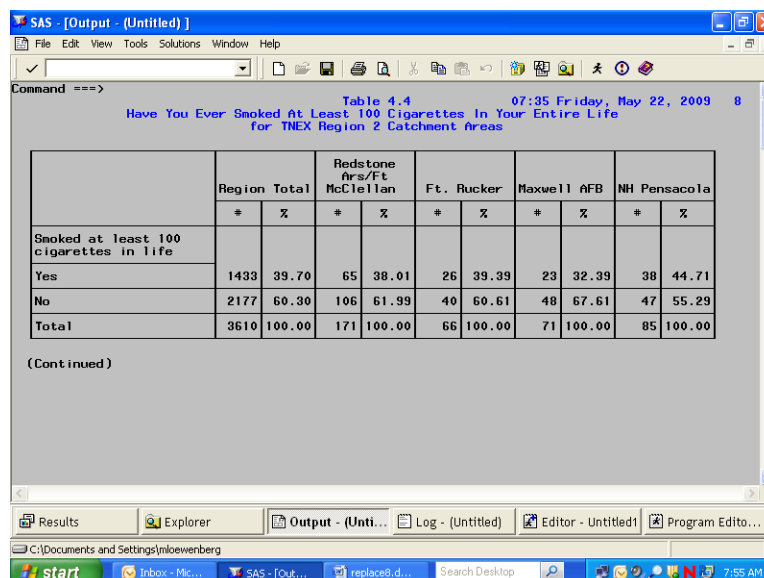

Table 4.4
Have You Ever Smoked At Least 100 Cigarettes In Your Entire Life
for TNEC Region 2 Catchment Areas

	Region Total		Redstone Ars/Ft McClellan		Ft. Rucker		Maxwell AFB		NH Pensacola	
	#	%	#	%	#	%	#	%	#	%
Smoked at least 100 cigarettes in life										
Yes	1433	39.70	65	38.01	26	39.39	23	32.39	38	44.71
No	2177	60.30	106	61.99	40	60.61	48	67.61	47	55.29
Total	3610	100.00	171	100.00	66	100.00	71	100.00	85	100.00

(Continued)

Table 4.4
Have You Ever Smoked At Least 100 Cigarettes In Your Entire Life
for TNEX Region 2 Catchment Areas

	Region Total		Redstone Ars/Ft McClellan		Ft. Rucker		Maxwell AFB		NH Pensacola	
	#	%	#	%	#	%	#	%	#	%
Smoked at least 100 cigarettes in life										
Yes	1433	39.70	65	38.01	26	39.39	23	32.39	38	44.71
No	2177	60.30	106	61.99	40	60.61	48	67.61	47	55.29
Total	3610	100.00	171	100.00	66	100.00	71	100.00	85	100.00

(Continued)

Table 4.4
Have You Ever Smoked At Least 100 Cigarettes In Your Entire Life
for TNEX Region 2 Catchment Areas

	NH Jacksonville/ Key West		Eglin AFB		Tyndall AFB		MacDill AFB		Patrick AFB	
	#	%	#	%	#	%	#	%	#	%
Smoked at least 100 cigarettes in life										
Yes	61	43.26	39	38.24	45	33.58	25	36.76	29	42.03
No	80	56.74	63	61.76	89	66.42	43	63.24	40	57.97
Total	141	100.00	102	100.00	134	100.00	68	100.00	69	100.00

(Continued)

Table 4.4
Have You Ever Smoked At Least 100 Cigarettes In Your Entire Life
for TNEX Region 2 Catchment Areas

	Ft. Gordon		Ft. Benning		Ft. Stewart		Robins AFB		Barksdale AFB	
	#	%	#	%	#	%	#	%	#	%
Smoked at least 100 cigarettes in life										
Yes	20	32.26	18	41.86	23	52.27	19	28.36	33	45.21
No	42	67.74	25	58.14	21	47.73	48	71.64	40	54.79
Total	62	100.00	43	100.00	44	100.00	67	100.00	73	100.00

(Continued)

Table 4.4
Have You Ever Smoked At Least 100 Cigarettes In Your Entire Life
for TNEX Region 2 Catchment Areas

	Ft. Polk		Keesler AFB		Tinker AFB		Ft. Sill		Shaw AFB	
	#	%	#	%	#	%	#	%	#	%
Smoked at least 100 cigarettes in life										
Yes	19	36.54	34	45.95	33	25.00	24	36.36	32	46.38
No	33	63.46	40	54.05	99	75.00	42	63.64	37	53.62
Total	52	100.00	74	100.00	132	100.00	66	100.00	69	100.00

(Continued)

Table 4.4
Have You Ever Smoked At Least 100 Cigarettes In Your Entire Life
for TNEX Region 2 Catchment Areas

	NH Charleston		NH Beaufort		Ft. Jackson		Brooke AMC- Ft. Sam Houston		Ft. Hood	
	#	%	#	%	#	%	#	%	#	%
Smoked at least 100 cigarettes in life										
Yes	31	37.80	15	40.54	23	34.33	37	36.63	21	29.17
No	51	62.20	22	59.46	44	65.67	64	63.37	51	70.83
Total	82	100.00	37	100.00	67	100.00	101	100.00	72	100.00

(Continued)

Table 4.4
Have You Ever Smoked At Least 100 Cigarettes In Your Entire Life
for TNEX Region 2 Catchment Areas

	Dyess AFB		Laughlin AFB/Sheppard AFB		Lackland AFB		NH Corpus Christi		Randolph AFB	
	#	%	#	%	#	%	#	%	#	%
Smoked at least 100 cigarettes in life										
Yes	37	31.09	26	33.77	34	44.74	21	30.43	24	36.36
No	82	68.91	51	66.23	42	55.26	48	69.57	42	63.64
Total	119	100.00	77	100.00	76	100.00	69	100.00	66	100.00

(Continued)

Table 4.4
Have You Ever Smoked At Least 100 Cigarettes In Your Entire Life
for TNEX Region 2 Catchment Areas

	NBHC Mayport		37th Med Group		USCG Group St Petersburg Clinic		Out of catchment-south	
	#	%	#	%	#	%	#	%
Smoked at least 100 cigarettes in life								
Yes	23	33.33	33	33.67	1	100.00	501	46.09
No	46	66.67	65	66.33	.	.	586	53.91
Total	69	100.00	98	100.00	1	100.00	1087	100.00

The statistic N is included with PCTN to make it easier to verify that the denominator definitions have been set up properly. After you check to see that the percentages are accurate, the N statistic can be removed. Note that the output for Table 4.4 is unweighted. The N statistic (and PCTN statistic) is always unweighted even if a WEIGHT statement is included.

Similarly, if you want to look at the percentage of TRICARE enrollees (and non-enrollees) by gender who report having smoked at least 100 cigarettes in their entire life, this would be a row percentage. To calculate a row percentage, the denominator definition must include all *class* variables that define the *column*. Your TABLE statement would look like this:

```
TABLE H09051 ALL='Total',
XENRLLMT*(XSEXA=' ' ALL='Group Total')*
PCTN<XENRLLMT*XSEXA XENRLLMT*ALL>='Percent';
```

Notice that there are no parentheses used in the denominator definition. Because parenthetical groupings are not allowed in the denominator definition, all crossings and concatenations must be included. As noted above, the N and PCTN statistic are unweighted counts of CLASS variables. If you want to produce a weighted count and percentage for this table, you would include FWRWT (the 2009 quarterly weight variable) as an analysis variable in the VAR statement and in the column crossing of the TABLE statement; the statistics to be generated should be specified as SUM and PCTSUM. A program and output to demonstrate weighted row percentages appears in Table 4.5.

The following screen shows the new program typed into the Program Editor.

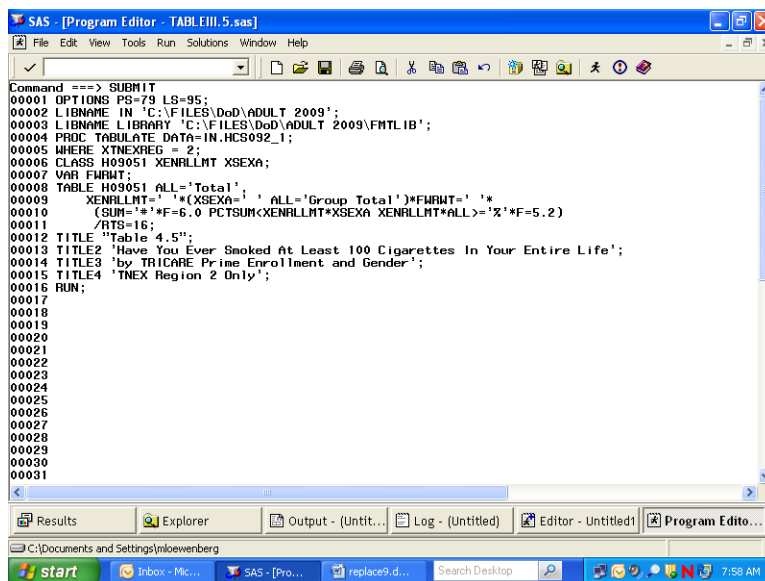

```

SAS - [Program Editor - TABLEIII.5.sas]
File Edit View Tools Run Solutions Window Help
Command ==> SUBMIT
00001 OPTIONS PS=79 LS=95;
00002 LIBNAME IN 'C:\FILES\DoD\ADULT 2009';
00003 LIBNAME LIBRARY 'C:\FILES\DoD\ADULT 2009\FMTLIB';
00004 PROC TABULATE DATA=IN.HCS092_1;
00005 WHERE XTSEXREG = 2;
00006 CLASS H09051 XENRLMT XSEX;
00007 VAR FWRMT;
00008 TABLE H09051 ALL='Total',
00009 XENRLMT='*(XSEX=1 ' ALL='Group Total')*FWRMT=' '*
00010 (SUM='*F=6.0 PCTSUM(XENRLMT*XSEX XENRLMT*ALL)='*F=5.2)
00011 /RTS=16;
00012 TITLE 'Table 4.5';
00013 TITLE2 'Have You Ever Smoked At Least 100 Cigarettes In Your Entire Life';
00014 TITLE3 'by TRICARE Prime Enrollment and Gender';
00015 TITLE4 'TNEX Region 2 Only';
00016 RUN;
00017
00018
00019
00020
00021
00022
00023
00024
00025
00026
00027
00028
00029
00030
00031

```

These commands produce the following output.

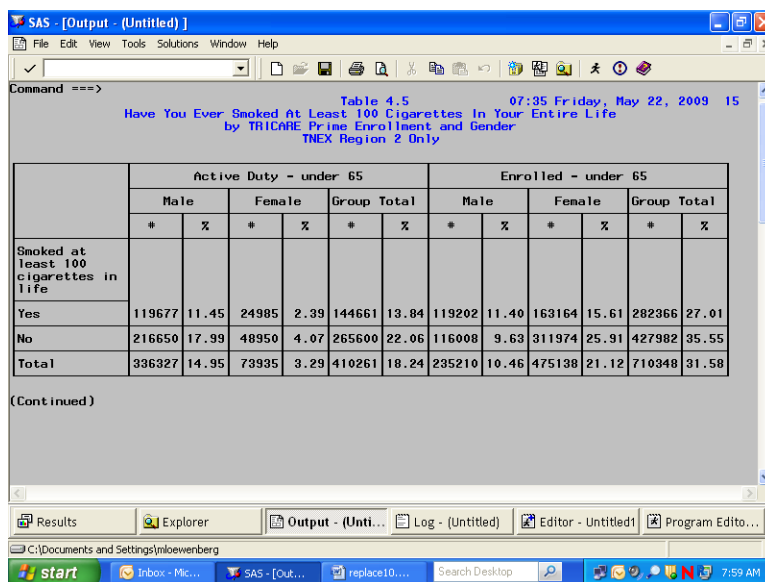

Command ==> Table 4.5 07:35 Friday, May 22, 2009 15
Have You Ever Smoked At Least 100 Cigarettes In Your Entire Life
by TRICARE Prime Enrollment and Gender
TNEX Region 2 Only

	Active Duty - under 65						Enrolled - under 65					
	Male			Female			Male			Female		
	*	%		*	%		*	%		*	%	
Smoked at least 100 cigarettes in life												
Yes	119677	11.45		24985	2.39	144661	13.84	119202	11.40	163164	15.61	282366
No	216650	17.99		48950	4.07	265600	22.06	116008	9.63	311974	25.91	427982
Total	336327	14.95		73935	3.29	410261	18.24	235210	10.46	475138	21.12	710348

(Continued)

Here, as above, the SUM statistic is included to help determine the accuracy of the denominator definition.

Additional information about running SAS is available from the SAS Institute. Please consult the appropriate manuals for more detailed information.

See Table 4.5 to view the entire table.

Table 4.5
Have You Ever Smoked At Least 100 Cigarettes In Your Entire Life
by TRICARE Prime Enrollment and Gender
TNEX Region 2 Only

	Active Duty - under 65						Enrolled - under 65					
	Male			Female			Male			Female		
	Group Total		Group Total		Group Total		Group Total		Group Total		Group Total	
	#	%	#	%	#	%	#	%	#	%	#	%
Smoked at least 100 cigarettes in life												
Yes	119677	11.45	24985	2.39	144661	13.84	119202	11.40	163164	15.61	282366	27.01
No	216650	17.99	48950	4.07	265600	22.06	116008	9.63	311974	25.91	427982	35.55
Total	336327	14.95	73935	3.29	410261	18.24	235210	10.46	475138	21.12	710348	31.58

(Continued)

Table 4.5
Have You Ever Smoked At Least 100 Cigarettes In Your Entire Life
by TRICARE Prime Enrollment and Gender
TNEX Region 2 Only

	Not enrolled - under 65						Not enrolled - 65 or over					
	Male			Female			Male			Female		
	Group Total		Group Total		Group Total		Group Total		Group Total		Group Total	
	#	%	#	%	#	%	#	%	#	%	#	%
Smoked at least 100 cigarettes in life												
Yes	104892	10.03	106061	10.15	210953	20.18	202108	19.33	176019	16.84	378127	36.17
No	108307	9.00	144846	12.03	253153	21.03	64283	5.34	180633	15.00	244915	20.34
Total	213199	9.48	250907	11.15	464106	20.63	266390	11.84	356652	15.85	623042	27.70

(Continued)

Table 4.5
Have You Ever Smoked At Least 100 Cigarettes In Your Entire Life
by TRICARE Prime Enrollment and Gender
TNEX Region 2 Only

	Enrolled - 65 or over					
	Male		Female		Group Total	
	#	%	#	%	#	%
Smoked at least 100 cigarettes in life						
Yes	24720	2.36	4600	0.44	29319	2.80
No	.	.	12389	1.03	12389	1.03
Total	24720	1.10	16988	0.76	41708	1.85

HOW TO MAKE A TABLE USING SPSS

The Quarter II, 2009 Adult HCSDB dataset is in an SPSS format. SPSS is a computer software system used for data management, summarization, and analysis. SPSS can be run interactively, using menus, or in batch mode, using syntax commands. This guide instructs users on how to use SPSS dialog boxes to:

- Construct new variables
- Recode existing variables
- Select cases for analysis
- Weight cases for analysis
- Create customized tables

As you use the dialog boxes, you generate syntax automatically. This syntax may be pasted into a syntax file for future use or for modification.

Locating and opening the data file

To begin an SPSS session, double click on the SPSS icon on your desktop. The Data Editor window will open and present a blank spreadsheet like the following screen:

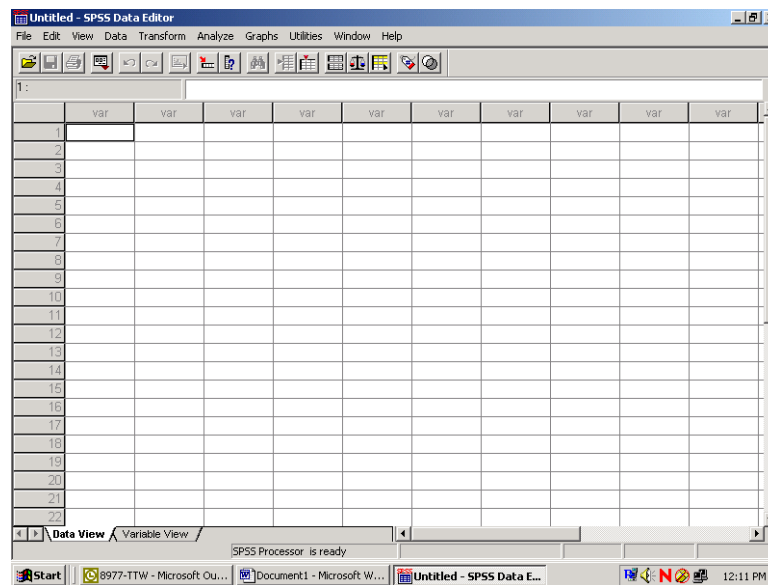

Click on File in the upper left corner to open the following menu:

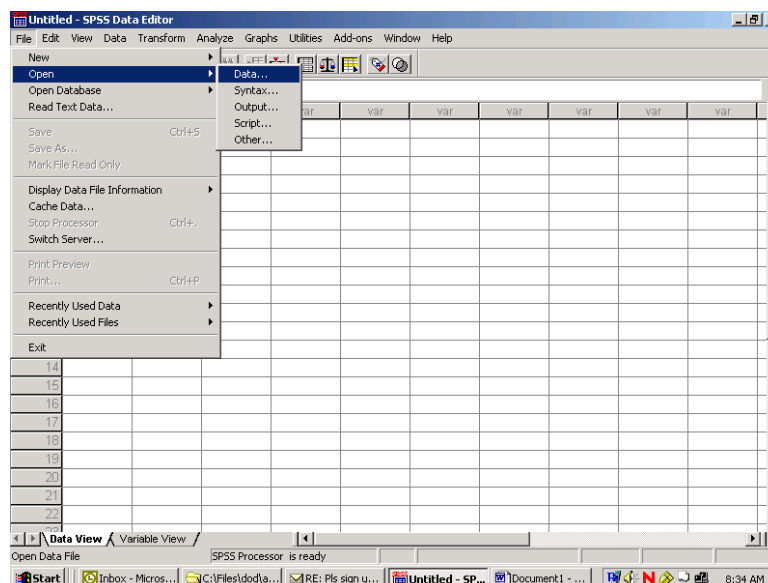

Select the **Open** option or choose a file from the list displayed. **Open** and **data** produces the following screen:

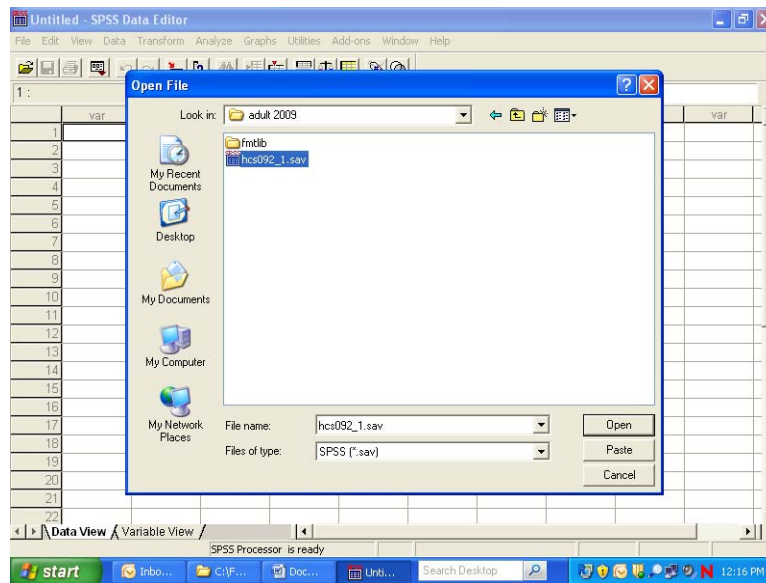

If the file is not in this directory, navigate through your folders until you locate it. Mark the file and click **Open**. You will be returned to the spreadsheet Data Editor with the file on view. The Quarter II, 2009 Adult HCSDb dataset has been opened and is displayed below.

hcs092_1.sav - SPSS Data Editor

File

Edit

View

Data

Transform

Analyze

Graphs

Utilities

Add-ons

Window

Help

1 : mprid

00044535

	mprid	svcsmpl	sexsmpl	stratum	cacsmp	enbgsmpl	mpcsmpl	nhf	servarea	quarter	dcatc
1	00044535	1.00	2.00	1007503	75.00	03	2.00	49.00	02FY2009	0075	
2	00064079	1.00	2.00	2900102	123.00	02	2.00	548.00	02FY2009	0123	
3	00233393	2.00	2.00	1000106	1.00	06	2.00	61.00	02FY2009	0901	
4	00293397	2.00	2.00	1900403	9904.00	02	1.00	292.00	02FY2009	0968	
5	00325127	4.00	1.00	1001001	10.00	01	2.00	161.00	02FY2009	0785	
6	00395654	2.00	2.00	1040501	405.00	01	2.00	117.00	02FY2009	0039	
7	00517461	1.00	2.00	1004703	47.00	03	1.00	49.00	02FY2009	0047	
8	00602543	1.00	2.00	1036403	112.00	03	2.00	49.00	02FY2009	0993	
9	00637434	2.00	1.00	1900403	617.00	03	2.00	292.00	02FY2009	0618	
10	00782970	2.00	2.00	1062203	622.00	03	1.00	49.00	02FY2009	0622	
11	00926837	1.00	2.00	3900404	607.00	04	1.00	1497.00	02FY2009	0607	
12	00937637	3.00	2.00	3900107	9901.00	07	1.00	919.00	02FY2009	0782	
13	00967530	5.00	2.00	3900404	620.00	04	1.00	1497.00	02FY2009	0620	
14	00969434	4.00	2.00	3900404	607.00	04	1.00	1497.00	02FY2009	0607	
15	01000441	4.00	2.00	3900404	9904.00	04	2.00	1497.00	02FY2009	0982	
16	01011288	4.00	1.00	1007401	1.00	01	2.00	157.00	02FY2009	0925	
17	01056105	4.00	2.00	2900205	9904.00	05	2.00	514.00	02FY2009	0999	
18	01058276	1.00	1.00	1007401	1.00	01	1.00	157.00	02FY2009	0057	
19	01059918	4.00	1.00	1007401	1.00	01	1.00	157.00	02FY2009	0925	
20	01069067	4.00	2.00	3900404	607.00	04	1.00	1497.00	02FY2009	0607	
21	01083314	4.00	1.00	1004203	42.00	03	1.00	49.00	02FY2009	0042	
22	011114051	4.00	2.00	3900404	607.00	04	1.00	1497.00	02FY2009	0607	

SPSS Processor is ready

start

Inbo...

C:\F...

ch...

hcs0...

Search Desktop

12:23 PM

Constructing new variables

Data can be evaluated from many different aspects. It is sometimes useful to build new variables from combinations of the existing ones and to examine their distributions.

For example, the variable in the file for beneficiary group at the time of sampling is called `xbnfgrp`, and the variable for sex is `xsxsa`. The value 1 for `xbnfgrp` indicates that the individual is on active duty. The relationships for constructing a new variable of active duty by sex are:

Active-Duty-males: **xsexa=1 and XBNFGRP=1**

Active-Duty-females: **xsexa=2 and XBNFGRP=1**

Open the Transform menu and select Compute as in the following:

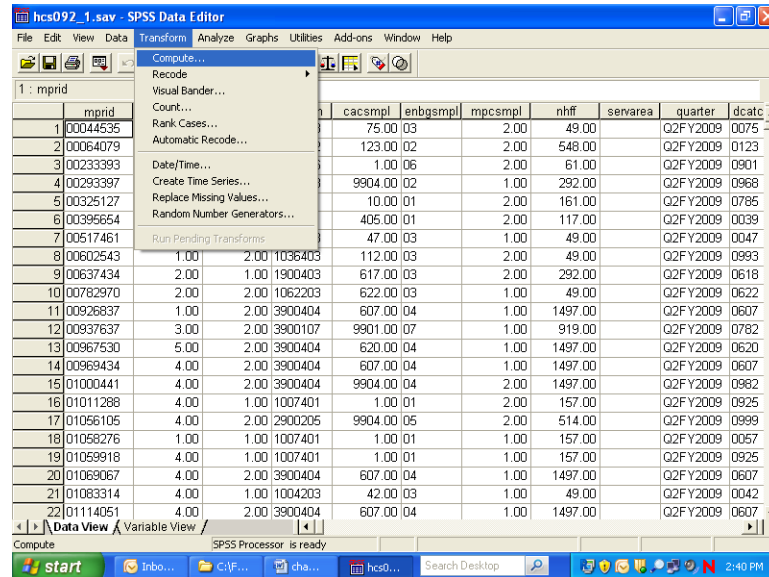

The following dialog box will open:

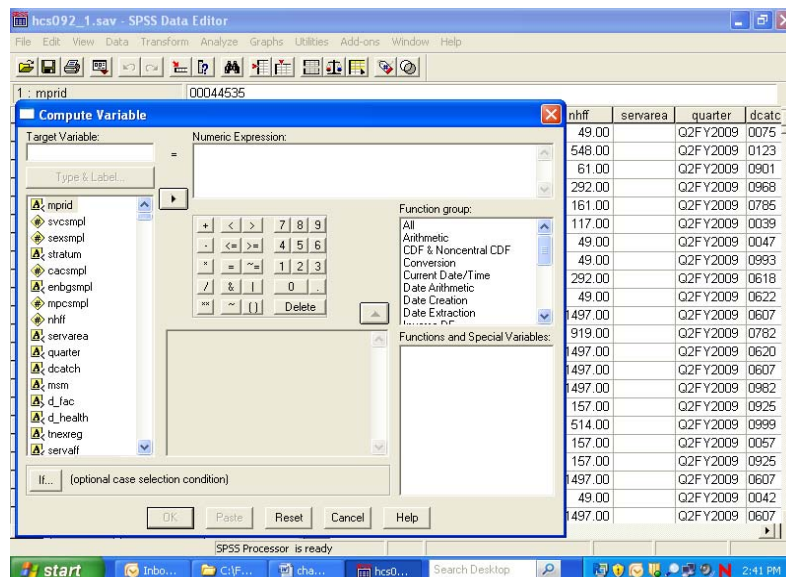

You can build the new variable in two steps to express the two conditions. The first task is to give the new variable a name and its first value. Enter the Target Variable slot and name the new variable sex_ad. Next, assign the value 1 to sex_ad by entering it into the slot for Numeric Expression. Your screen should look like the following:

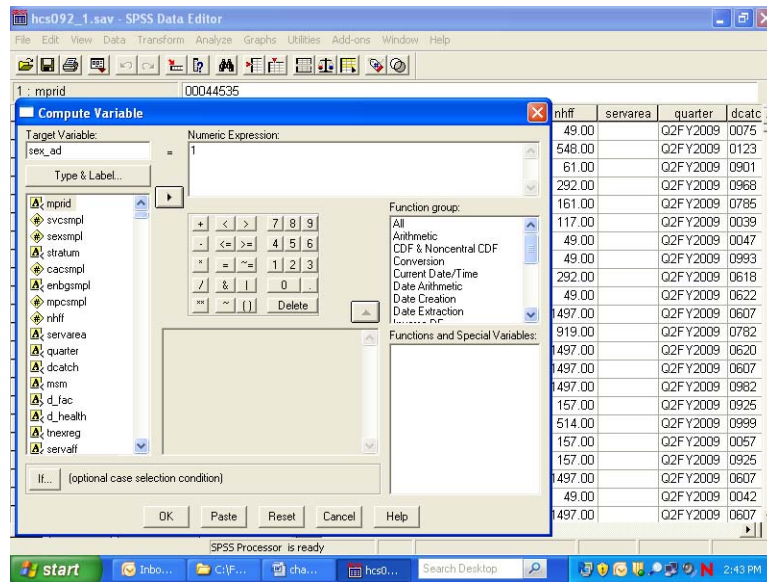

Once you we have assigned the value 1 to sex_ad, you can build the condition that qualifies the assignment. Click on If and open the following dialog box:

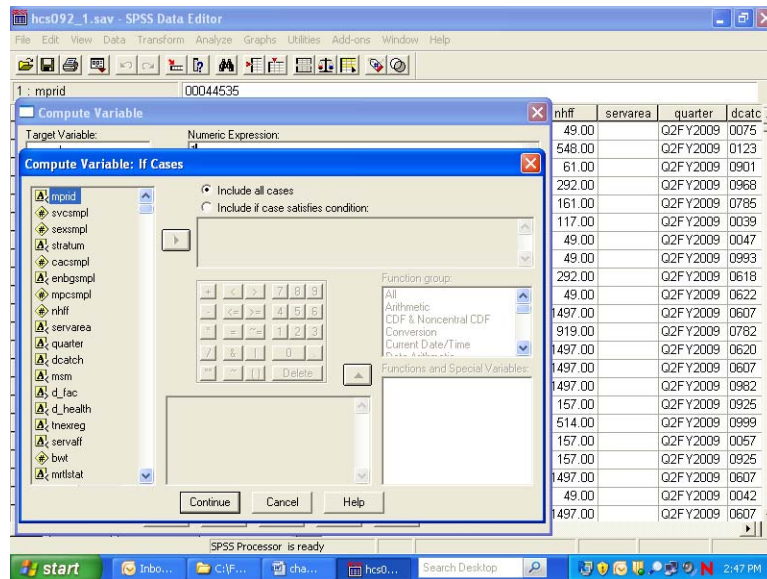

Click on the circle indicating Include if case satisfies condition, and the black dot will move to that circle. The slot underneath will open, ready for your input. Build the "if" condition. Write it directly into the slot or move the elements into the slot from the given options. Add the elements xsexa = 1 & xbnfgrp = 1.

The screen should resemble the following:

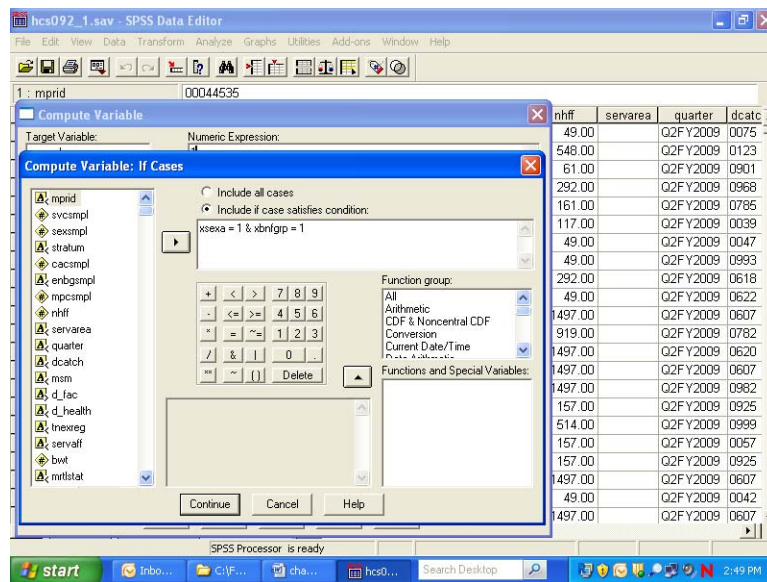

Click on Continue and return to the previous screen, which will now look like this:

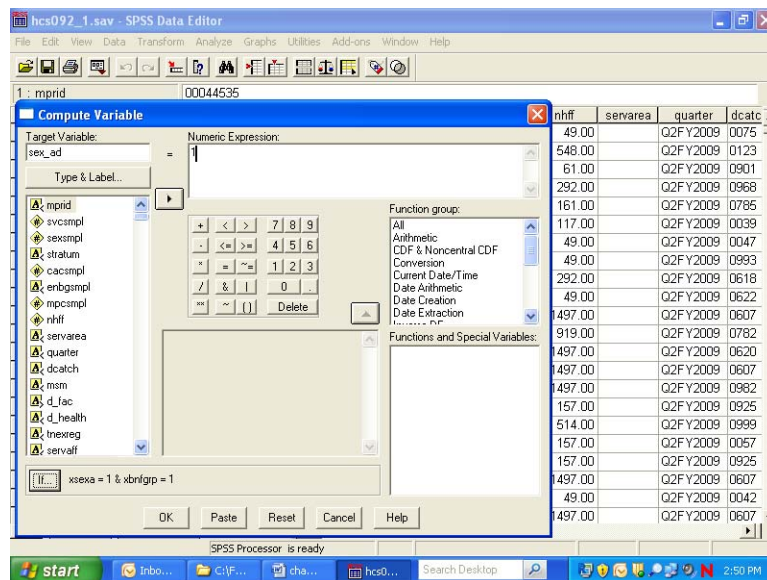

Your condition will be written next to the If button. Click on OK to exit the dialog box, and the variable sex_ad will be created with its value set to 1.

The next step is to build the second condition for the new variable, which will set it to the value 2. Reopen the Compute dialog box. The commands you just gave still appear in the dialog box. Simply assign the value 2 to sex_ad, press If, and enter the new condition to identify active duty females. Click Continue, and finish with OK. The condition, if xsexa = 2 and xbnfgrp = 1, will be added to the new variable sex_ad.

Once you have created a new variable, you may want to add it permanently to the dataset. The new variable is computed for each case in the file and added to the view in the Data Window after the last variable in the dataset. The variable name is the column heading.

Since the HCSDB data set carries Read-Only status to protect it from corruption, changes to it cannot be saved. At the end of the day, when the work session ends and you exit SPSS, the file will revert to its former status and the new variables will be lost. The solution is to save the dataset under a new name when you exit. Choose the Save As option on the File menu, and you will be prompted to name the file and to save it in a folder of your choosing. Give the file a new name and save it. Open the new expanded file anytime for processing.

Suppose you do not want to use up your disk space for expanded copies of the dataset. Another option is to save the syntax you have generated in a file that can be run as it is needed. Syntax is a written instruction generated by the commands you give in a dialog box. These “sentences” can be saved in a file and executed when needed. This is the batch mode of processing syntax commands. Syntax files take up very little space.

Experienced SPSS programmers, who have mastered SPSS syntax, often prefer to work only in batch mode. This option is available to users who have not mastered the syntax language. You can paste the commands, generated interactively in the dialog box, onto a syntax file.

Recall the compute example for the new variable `sex_ad`. The screen below is the result of assigning 1 to `sex_ad` according to an If condition. You clicked on OK to set the value. Returning to the screen and clicking on Paste writes the command to a syntax file.

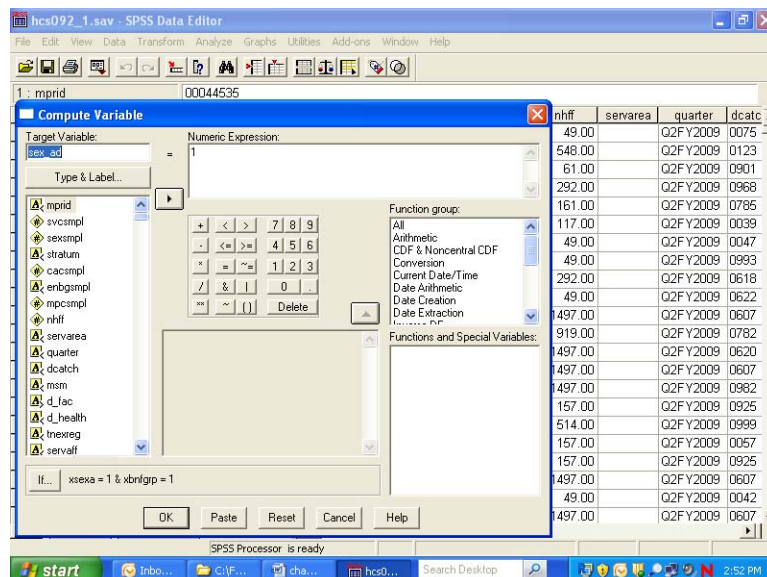

Click on the Paste button, and the syntax window below will open with the syntax written in it.

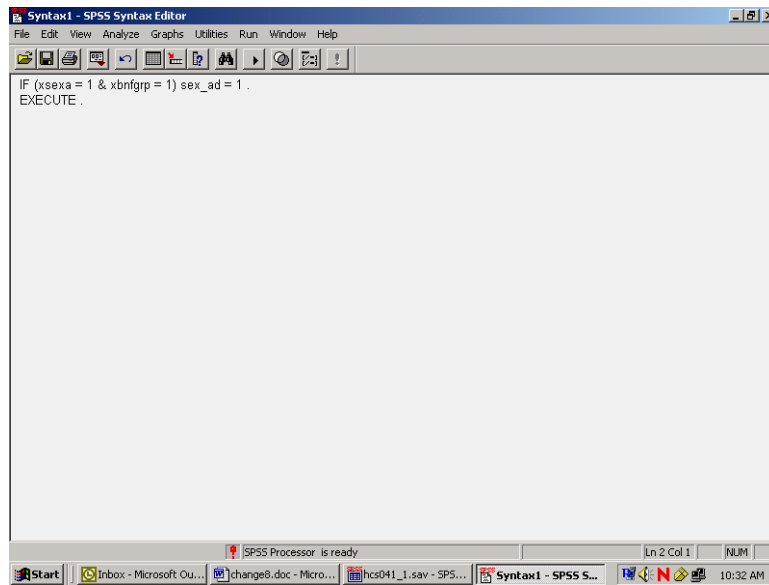

Now return to the compute dialog box.

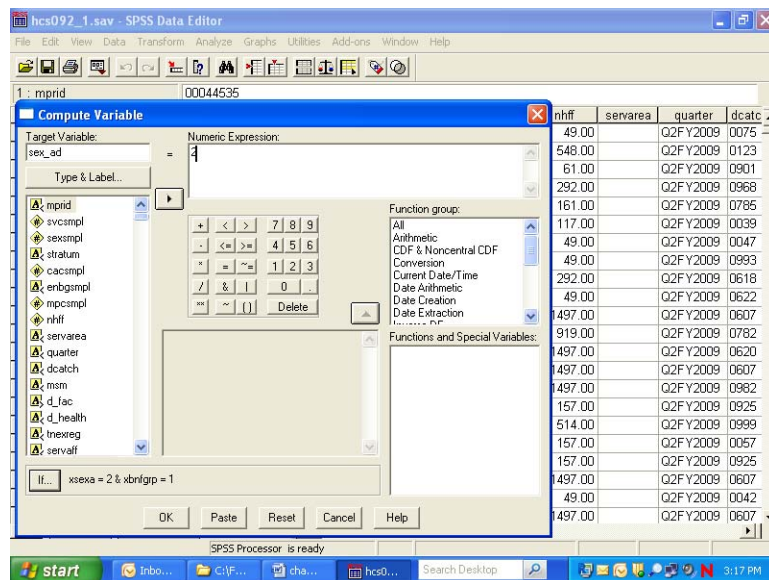

Assign the value **2** to **sex_ad** and build the “if” condition as in the diagram above. Select **Paste**, and these commands will be appended to the syntax file.

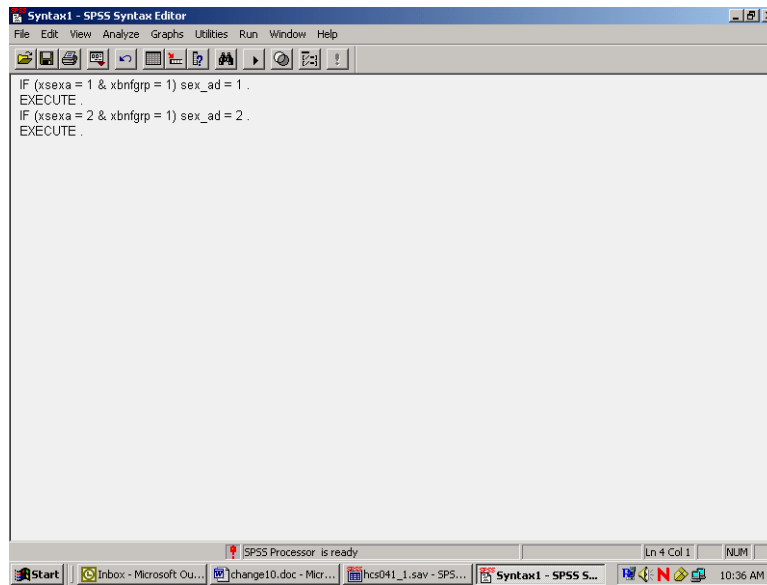

The results appear in the screen above. SPSS gives default names to syntax files, such as Syntax1, Syntax2, etc., as they are created. It is a good idea to save the syntax, re-naming the file using the **Save As** option on the **File** menu. Use a name that has some meaning to you, e.g., **New_computes**. The file will automatically receive the suffix **.sps**.

Another option for adding new variables to the dataset is to **Recode** existing variables **into** new variables. A common example involves **grouping** an age variable into age categories as shown below, using the variable **DAGEQY**, which exists on our dataset. **DAGEQY** is coded in years from 17 to 95, which can be grouped into four age categories:

17 to 34 = 1 - label: "young adult"

35 to 49 = 2 - label: "mature adult"

50 to 65 = 3 – label: "middle-age"

66 to 95 = 4 – label: "senior citizen"

The new variable is called **age_grp**.

DAGEQY is a string variable. In order for it to be recoded using grouping criteria, it must be converted to a numeric variable. In the data window go to the column for the variable **DAGEQY** and click in the gray area at the top of the column causing the variable to be selected as the following screen indicates.

hcs092_1.sav - SPSS Data Editor

File Edit View Data Transform Analyze Graphs Utilities Add-ons Window Help

1 : dagegy 037

	pnsexcd	dagegy	fieldage	pcm	acv	dbencat	dmedelg	dsponsvc	mbrelcd	medtype	patcat	pntypcd	pnlicatcd	hc
1	F	037	037	MTF	E	DA	2	A	B	N	DEPACT	D	A	
2	F	054	055	CIV	E	DA	2	A	B	N	DEPACT	D	A	
3	F	047	048	MTF	E	DR	2	N	B	N	NADD<65	D	R	
4	F	027	027	CIV	F	DA	2	N	B	N	DEPACT	D	A	
5	M	032	033	MTF	A	ACT	1	F	A	N	ACTDTY	S	A	
6	F	042	042	MTF	A	GRD	1	N	A	N	ACTDTY	S	V	
7	F	029	029	MTF	E	DGR	2	A	B	N	DEPACT	D	V	
8	F	029	030	MTF	E	DA	2	A	B	N	DEPACT	D	A	
9	M	039	039	MTF	J	DA	2	N	B	N	DEPACT	D	A	
10	F	030	030	MTF	J	DA	2	V	B	N	DEPACT	D	A	
11	F	046	046	Z	DA	2	A	B	N	DEPACT	D	A		
12	F	047	047	Z	DR	2	M	B	N	NADD<65	D	R		
13	F	036	036	Z	DA	2	C	B	N	DEPACT	D	A		
14	F	031	031	Z	DA	2	F	B	N	DEPACT	D	A		
15	F	047	047	Z	DA	2	F	B	N	DEPACT	D	A		
16	M	037	038	MTF	A	ACT	1	F	A	N	ACTDTY	S	A	
17	F	054	054	CIV	E	DR	2	F	A	N	NADD<65	S	W	
18	M	040	040	MTF	A	ACT	1	A	A	N	ACTDTY	S	A	
19	M	043	043	MTF	A	ACT	1	F	A	N	ACTDTY	S	A	
20	F	034	034	Z	DA	2	F	B	N	DEPACT	D	A		
21	M	044	045	MTF	E	DA	2	F	B	N	DEPACT	D	A	
22	F	047	047	Z	DA	2	F	B	N	DEPACT	D	A		

SPSS Processor is ready

Click on the Variable View tab at the lower left of your screen and the screen will change to the following:

hcs092_1.sav - SPSS Data Editor

File Edit View Data Transform Analyze Graphs Utilities Add-ons Window Help

	Name	Type	Width	Decimals	Label	Values	Missing	Columns	Align	Format
21	dagegy	String	3	0	Age (As of Se	None	None	6	Left	Nor
22	fieldage	String	3	0	Age as of Janu	None	None	6	Left	Nor
23	pcm	String	3	0	Primary Mana	None	None	4	Left	Nor
24	acv	String	1	0	Alternate Care	None	None	3	Left	Nor
25	dbencat	String	3	0	Beneficiary Ca	None	None	6	Left	Nor
26	dmedelg	String	1	0	Medical Privleg	None	None	6	Left	Nor
27	dsponsvc	String	1	0	Derived Spons	None	None	7	Left	Nor
28	mbrelcd	String	1	0	Member Relati	None	None	6	Left	Nor
29	medtype	String	1	0	Medicare Type	None	None	7	Left	Nor
30	patcat	String	7	0	Aggregated Be	None	None	7	Left	Nor
31	pntypcd	String	1	0	Person Type C	None	None	6	Left	Nor
32	pnlicatcd	String	1	0	Personnel Cat	None	None	7	Left	Nor
33	h09001	Numeric	8	2	Are you the pe	(.00, Valid skip	None	8	Right	Ord
34	h09002a	Numeric	8	2	Health plan(s)	(.00, Valid skip	None	8	Right	Ord
35	h09002c	Numeric	8	2	Health plan(s)	(.00, Valid skip	None	8	Right	Ord
36	h09002n	Numeric	8	2	Health plan(s)	(.00, Valid skip	None	8	Right	Ord
37	h09002o	Numeric	8	2	Health plan(s)	(.00, Valid skip	None	8	Right	Ord
38	h09002p	Numeric	8	2	Health plan(s)	(.00, Valid skip	None	8	Right	Ord
39	h09002q	Numeric	8	2	Health plan(s)	(.00, Valid skip	None	8	Right	Ord
40	h09002f	Numeric	8	2	Health plan(s)	(.00, Valid skip	None	8	Right	Ord
41	h09002g	Numeric	8	2	Health plan(s)	(.00, Valid skip	None	8	Right	Ord
42	h09002h	Numeric	8	2	Health plan(s)	(.00, Valid skip	None	8	Right	Ord
43	h09002i	Numeric	8	2	Health plan(s)	(.00, Valid skip	None	8	Right	Ord

SPSS Processor is ready

In the Type column click on the gray square and the following Menu will open.

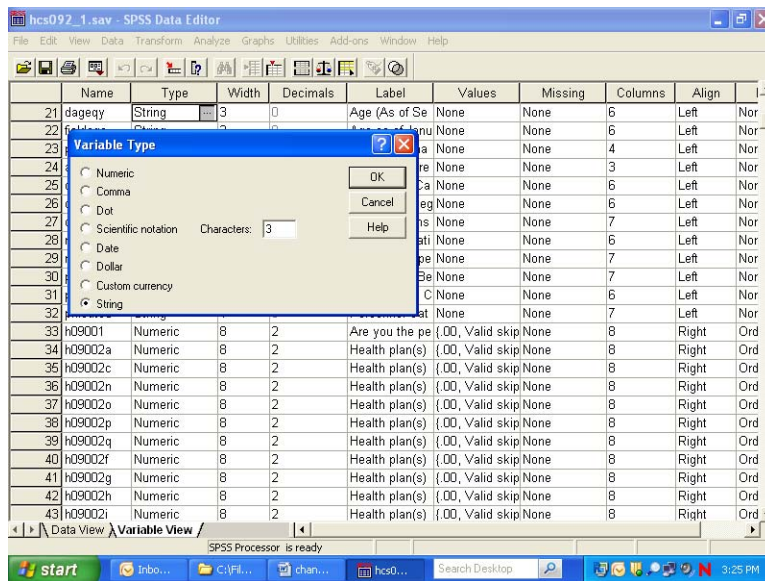

Transfer the black dot from String to Numeric as follows:

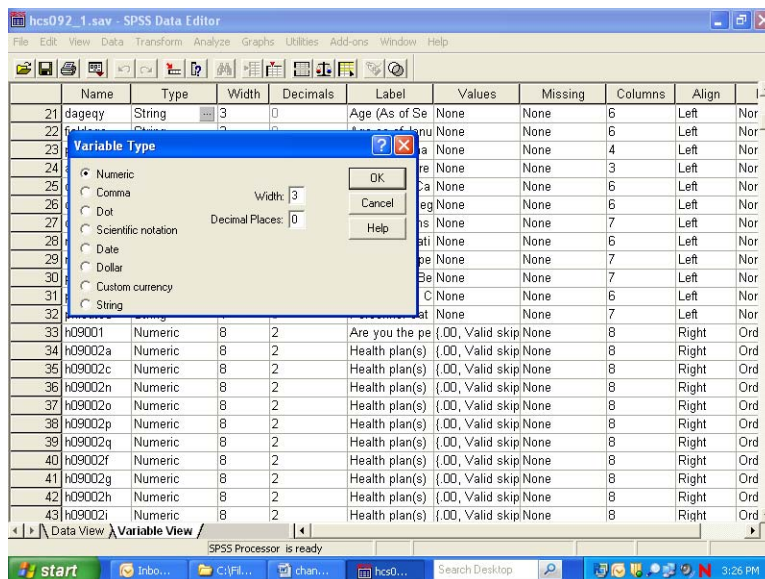

Click on OK to set the changes. Click on the Data View tab to return to the Data Editor window.

Now from the **Transform** menu, choose **Recode** and **Into Different Variables** as pictured below:

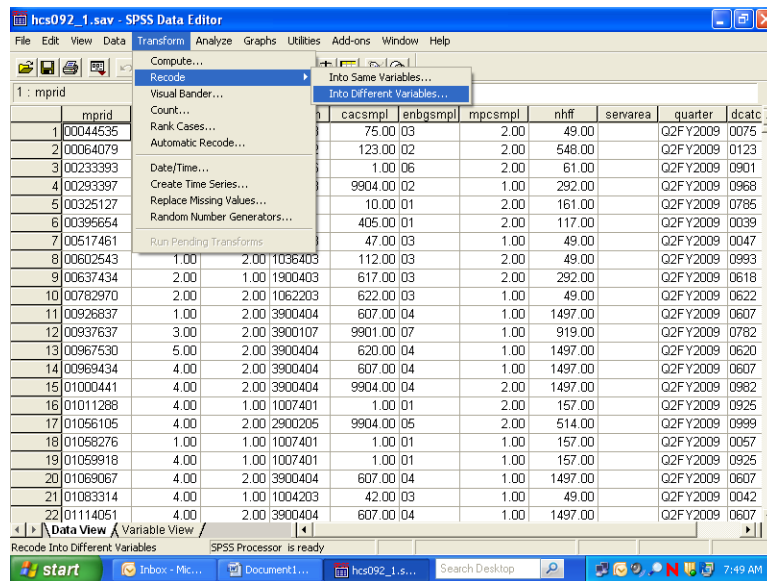

The following dialog box will open:

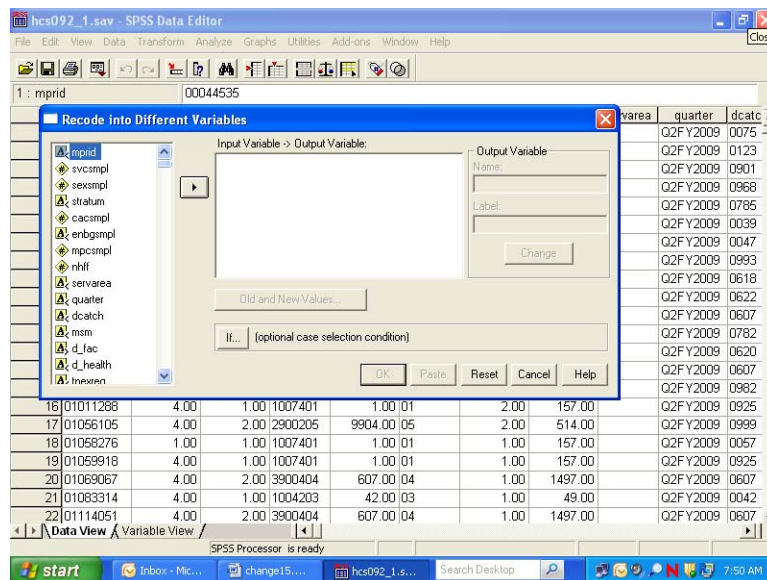

Move **DAGEQY** from the variable list on the left to the box labeled **Input Variable -> Output Variable**. In the **Name** slot, enter the new variable name **age_grp**. Enter **Age Categories**, the variable label, in the **Label** slot. Click on **Change**. The dialog box should look like the one below.

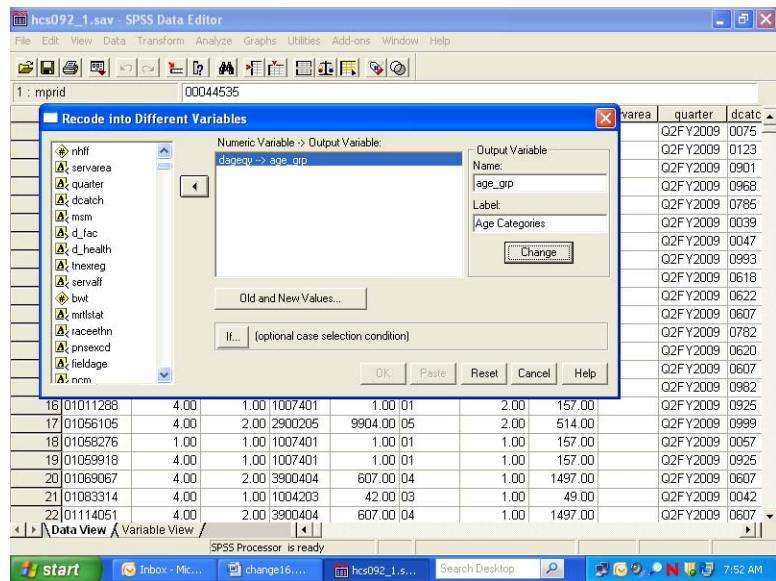

Click on Old and New Values, and the following dialog box will open:

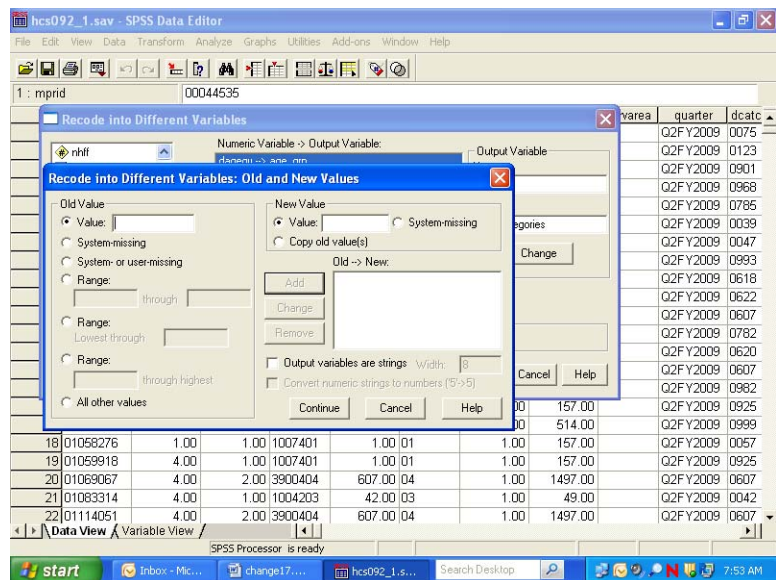

The next step in grouping the age variable is to specify the existing values of **Age** to be recoded. To do this, click on the **Range** circle under **Old Value**.

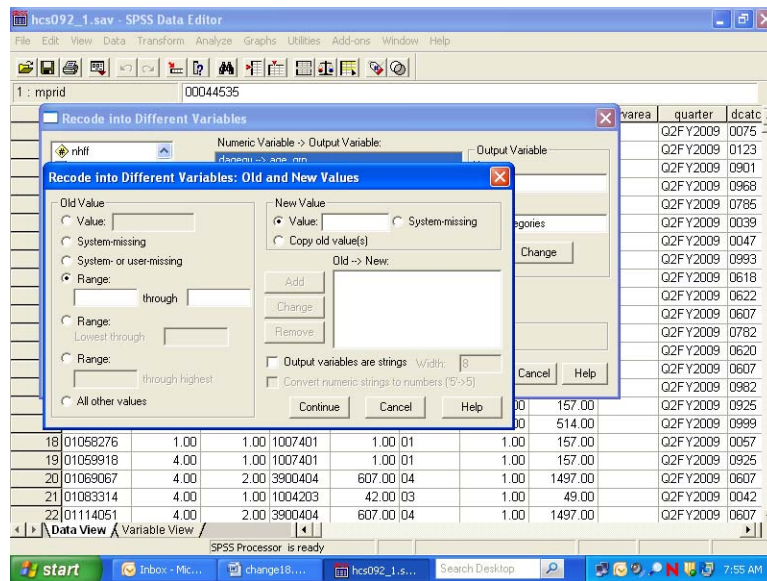

Once the appropriate slots are open, you have four ranges to enter.

First, enter 17 **through** 34 in the slots provided under **Range**. Next, enter the value 1 in the **Value** slot under **New Value**. **Add** is now illuminated.

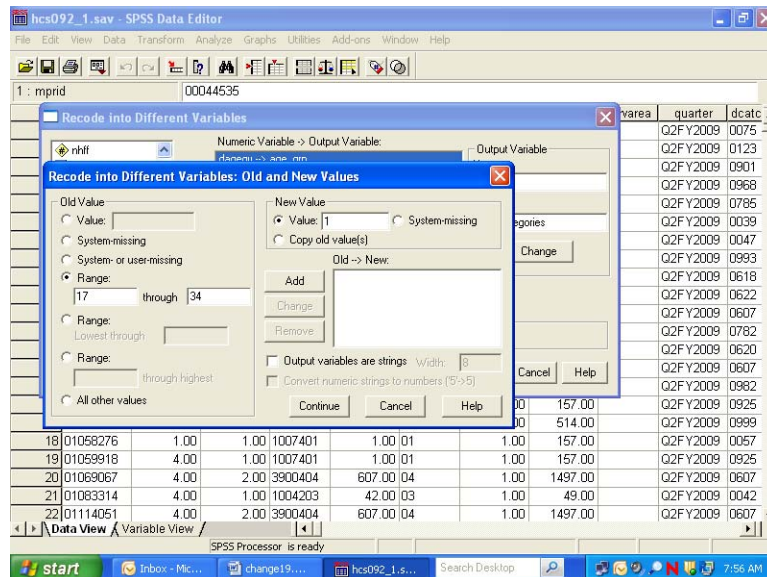

Clicking on Add produces the following result:

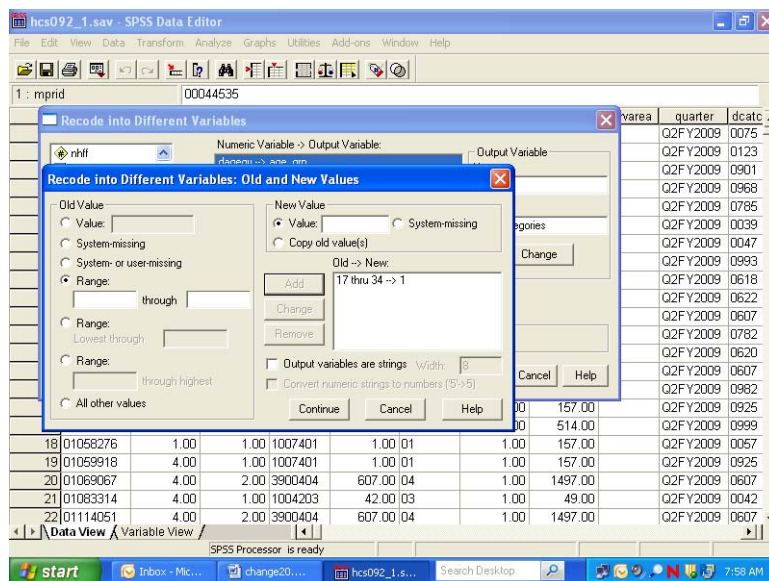

The specified range appears in the box labeled **Old -> New**, and the **Range** and **Value** slots have been cleared to permit additional entries.

The three remaining ranges are built in the same manner, adding each specification, until the dialog box looks like the one below.

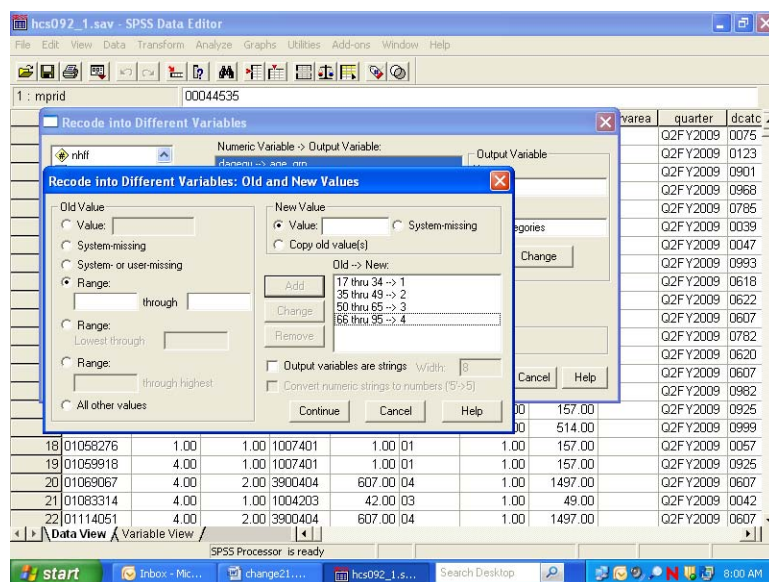

Click on Continue and return to the previous screen.

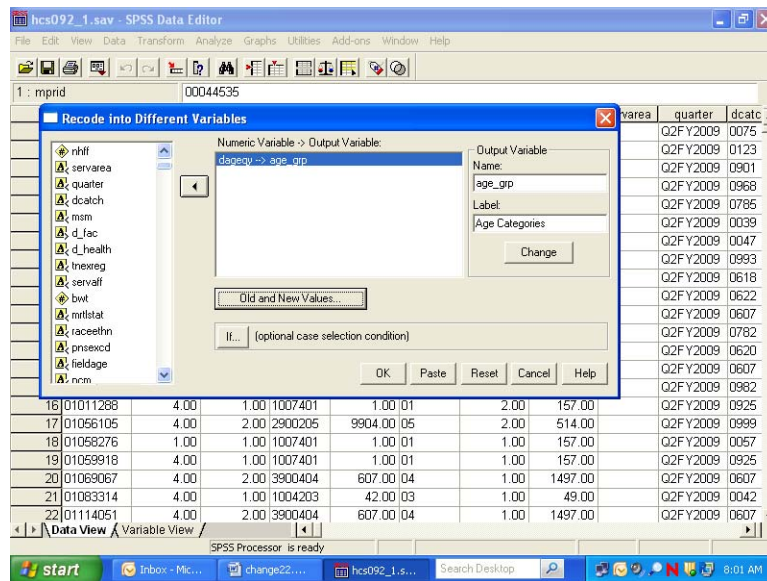

Click on **OK** to exit the screen. The new variable **age_grp** has been created. The **Recode** syntax can be pasted to a syntax file.

The final task is to create the value labels for the new variable **age_grp**. Labeling variables makes output from statistical reporting procedures much clearer and more elegant.

In the **Data Window**, go to the column for the new variable **age_grp** and double click in the gray area containing the variable name. The screen will change to variable view:

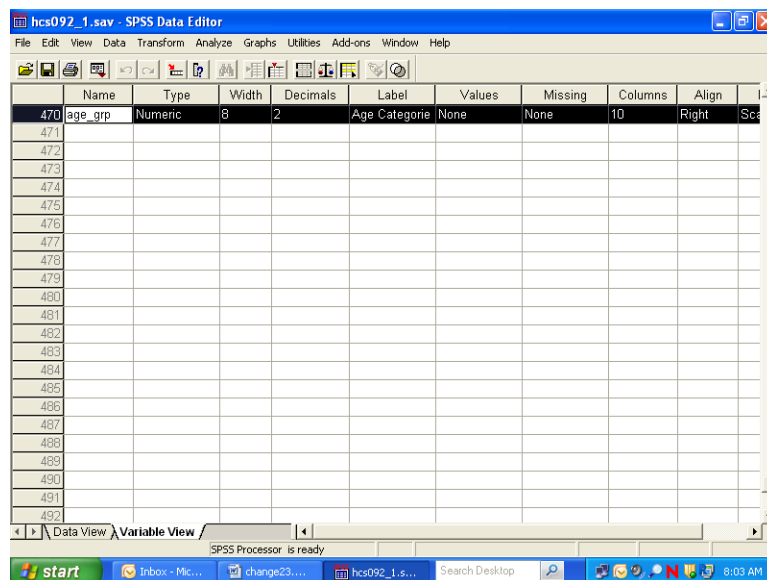

The variable **age_grp** is shown with its attributes.

Click in the cell under **Values** and the following dialog box will open:

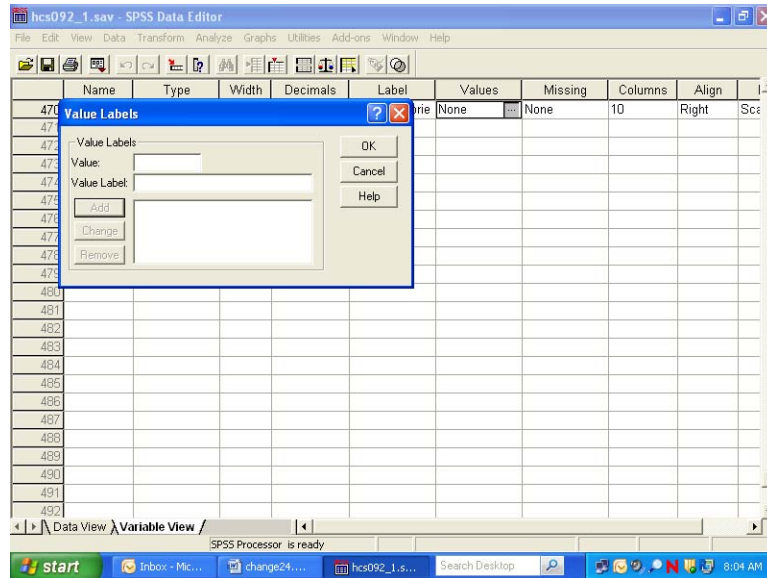

You can then begin to label the *values* of **age_grp**. Enter **1** in the slot marked **Value**, and enter the label **Young Adult** in the slot marked Value Label. The screen will look like the following:

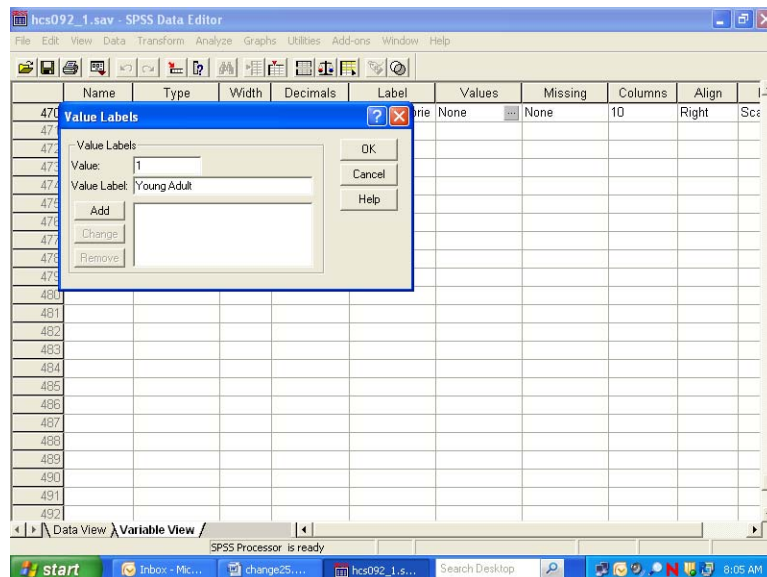

Add is now illuminated. Click on **Add** and the text of your command will appear in the central box, clearing the slots for further entries, as in the next screen.

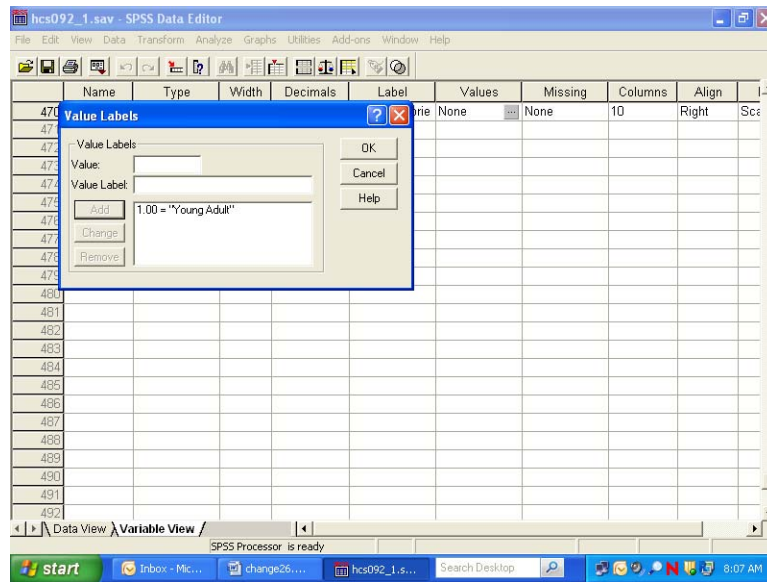

Build the other three labels until the screen looks like the following:

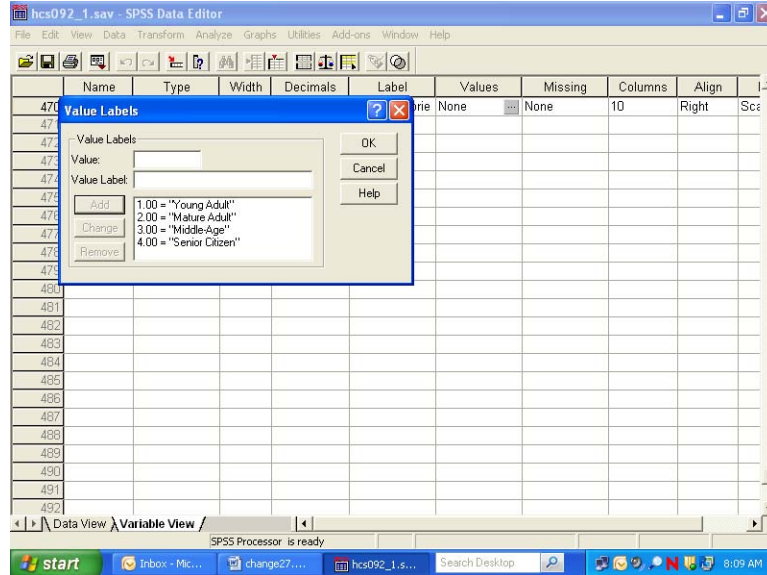

Click on **OK** and the screen will appear as follows:

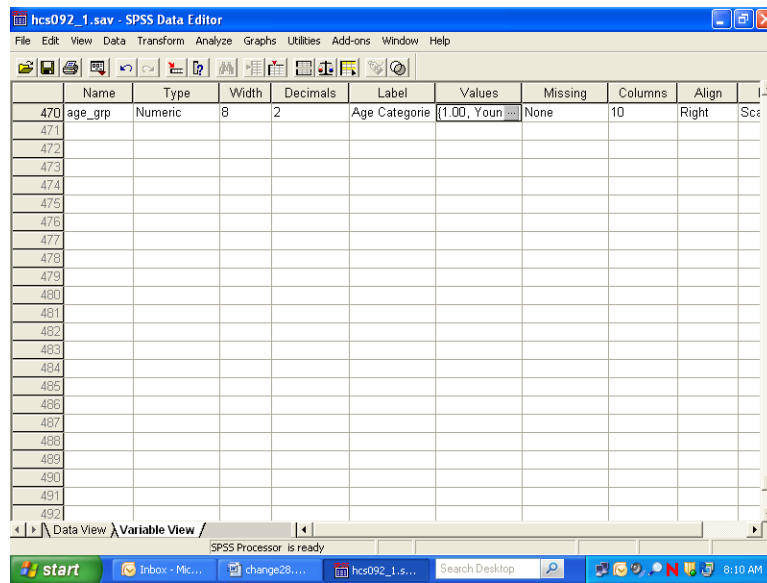

Click on the **Data View** tab to return to the data screen.

Limiting the Number of Variables

The HCSDDB dataset contains many variables. To speed up software performance time, it may be desirable to limit the number of variables for analysis. There are ways to do this.

The first is to **Save** a subset of variables in a new file with a new name. This option is available only through syntax. The **Keep** or **Drop** command lets you save a subset of variables. The choice of **Keep** or **Drop** is dependent on which list is shorter to write.

For example, suppose you want to run some procedures to evaluate respondent's weight as it relates to their state of health. You are also interested in people that ever smoked, and in differences within these groupings by gender. Moreover, you want to look at regional differences and differences among catchment areas by beneficiary group and enrollment. You can do all the work on a subset of only nine variables, saving them in a separate file.

To write the syntax, open a syntax window. If you want to create a new syntax file, choose **New, Syntax** on the **File** menu as in the following:

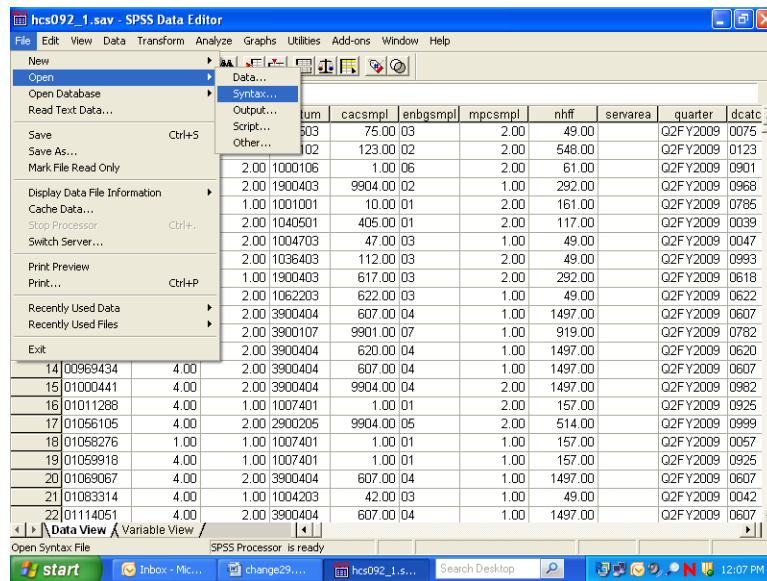

A blank syntax window will open.

Write the following command, substituting the file name and directory specification:

**SAVE OUTFILE='C:\MYFILES\HLTHCARE.SAV'/KEEP=XTNEXREG XSEXA XENRLLMT
CACSMPL FWRWT XBNFGRP H09051 H09070 H09063.**

as in the following:

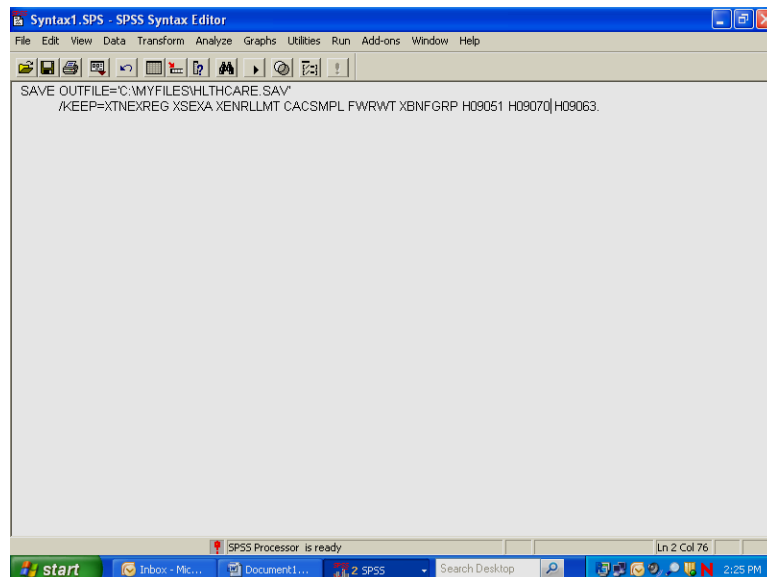

Upper case is optional. Be sure to enclose the entire file name in single quotes and to type a period at the end of the command.

Run the command by choosing the **Run** menu and selecting **All** from the choices.

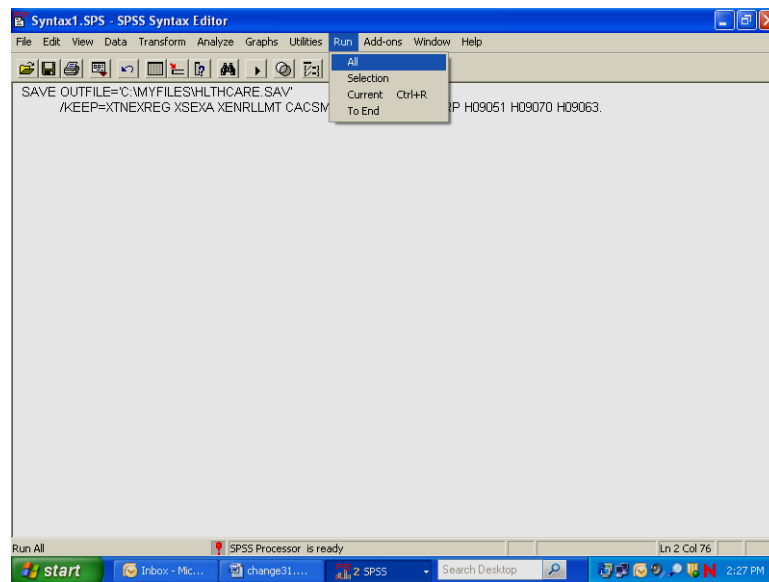

Open the new file according to the specifications at the beginning of this chapter.

The second way to limit the number of variables for analysis is to define a subset of *variables* that will appear in the dialog boxes for procedures. Using the **Utility** menu, define a subset of variables as in the following:

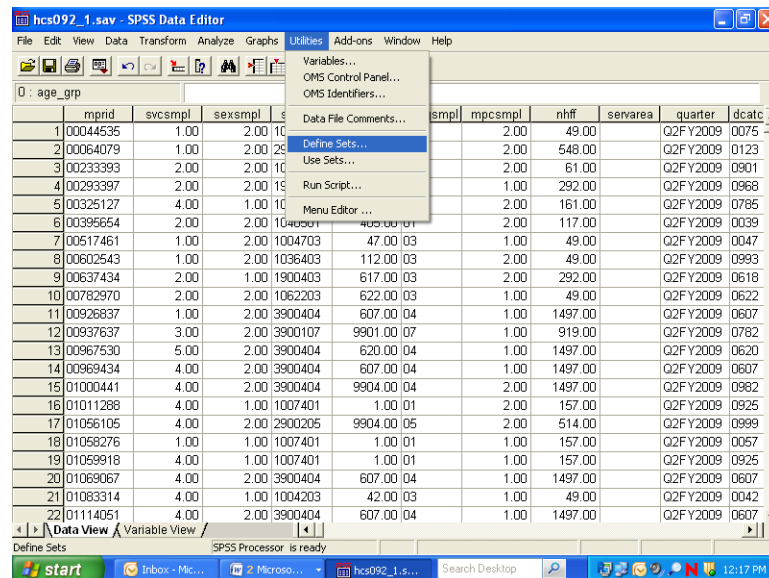

Select Define Sets.

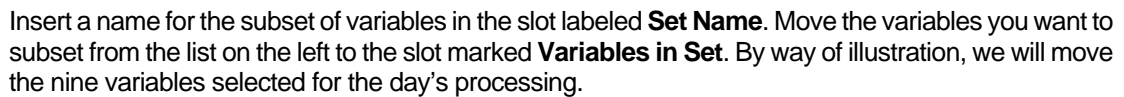

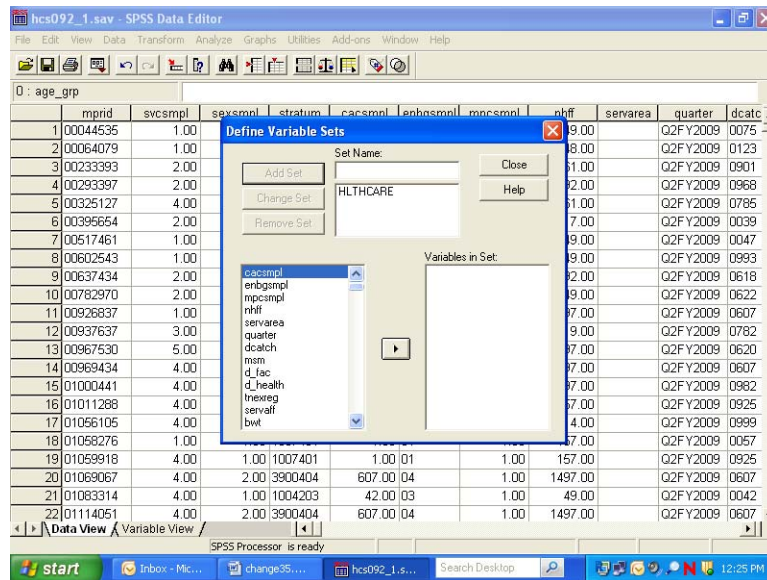

The set is now available for use. To use the set, **Close** the dialog box, reopen the **Utilities** menu, choose **Use Sets...**, and receive this screen:

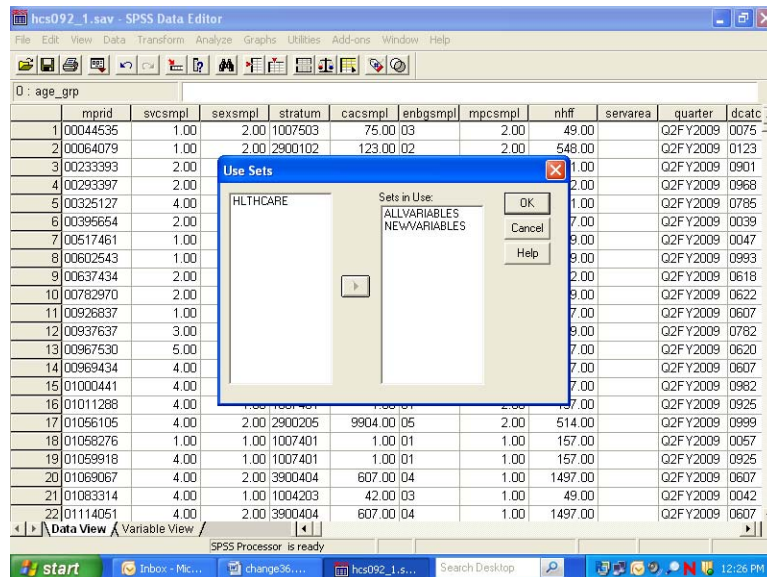

Move HLTHCARE from the left slot to the right slot, which is labeled **Sets in Use**. Transfer ALLVARIABLES from the right to the left slot. Leave NEWVARIABLES where it is. **OK** saves this change.

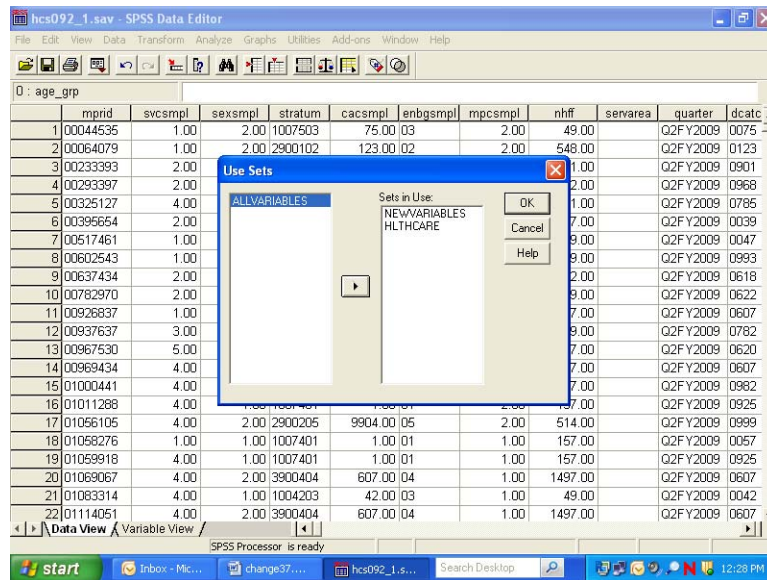

Until you change this specification, only nine original variables and any new variables will appear in the dialog boxes associated with procedures.

Limiting the Number of Observations

There are many ways to limit the number of observations available to statistical reporting procedures. The method illustrated here involves using **filter variables** with a menu-driven **Filter By** option. Using filters deactivates but does not delete cases from the file. A diagonal line appears next to the filtered cases in the **Data Window**.

The first task is to **compute** a filter variable for all the cases in the file. A filter variable has two values: **0** and **1**. The **1** indicates that the case will be included for procedures. The **0** flags the case for removal.

For example, suppose you want to produce a table for people who live in the West, i.e., cases for which the variable **xtnexreg = 3**. You would build a filter variable named **filtr_3**, which has the value **1** associated with the cases in the West and 0 for all the other cases in the file. The logic is: if **xtnexreg = 3**, then **filtr_3 = 1**, else **filtr_3 = 0**.

The screen below shows the final step in computing the filter variable. The variable was first initialized to **0**. Then, the "If" condition was built for setting the filter variable to **1**. You are now working with a subset of variables, allowing the dialog boxes to be used more efficiently.

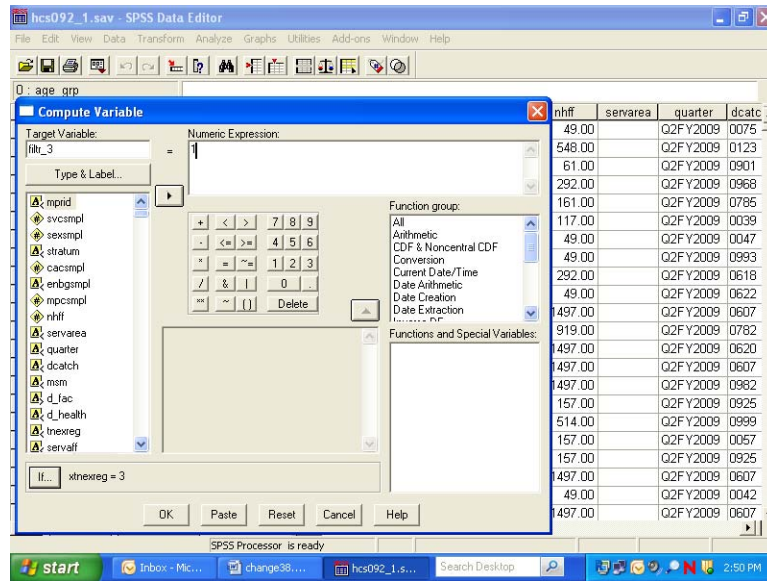

The screen that follows shows the syntax that was generated as you built the variable filtr_3.

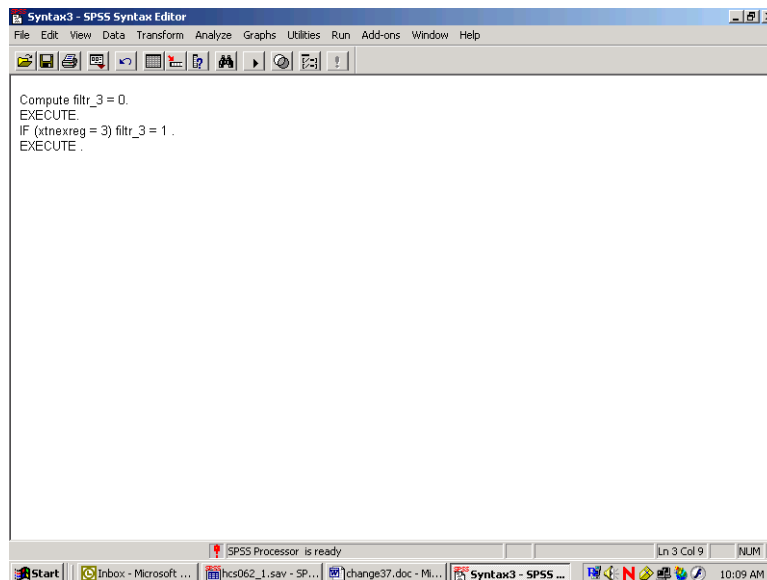

Once you build the filter variable, you can apply it for analyzing only those people from the West.

Using the **Data** menu, choose **Select Cases**.

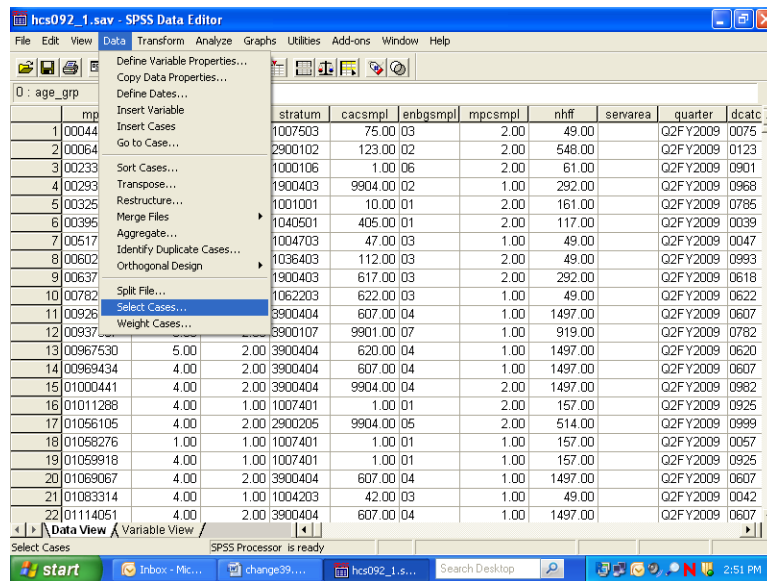

In the dialog box, check **Use filter variable**. Move the variable **filter_3** from the variable list on the left side of the dialog box into the slot provided, as indicated below. Check that the option **Filtered** is checked under **Unselected Cases Are**. This is the default option.

Click **OK** and exit the dialog box.

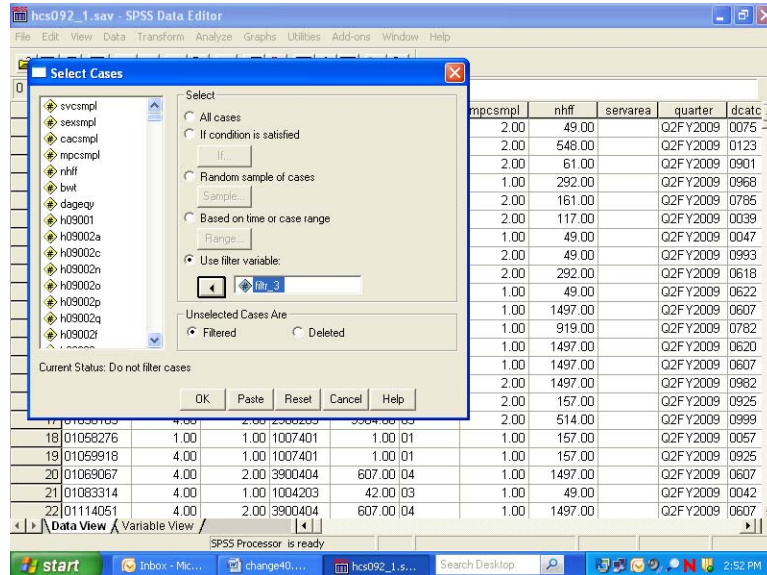

When you return to the **Data Window**, notice the slanting line next to some of the cases in the file. Those cases have been filtered out.

hcs092_1.sav - SPSS Data Editor

File Edit View Data Transform Analyze Graphs Utilities Add-ons Window Help

0 : age_grp

	mprid	svcsmpl	sexsmpl	stratum	cacsmpl	enbgsmpl	mpcsmpl	nhff	servarea	quarter	dcate
1	00044535	1.00	2.00	1007503	75.00	03	2.00	49.00		Q2FY2009	0075
2	00064079	1.00	2.00	2900102	123.00	02	2.00	548.00		Q2FY2009	0123
3	00233393	2.00	2.00	1000106	1.00	06	2.00	61.00		Q2FY2009	0901
4	00293397	2.00	2.00	1900403	9904.00	02	1.00	292.00		Q2FY2009	0968
5	00325127	4.00	1.00	1001001	10.00	01	2.00	161.00		Q2FY2009	0785
6	00395654	2.00	2.00	1040501	405.00	01	2.00	117.00		Q2FY2009	0039
7	00517461	1.00	2.00	1004703	47.00	03	1.00	49.00		Q2FY2009	0047
8	00602543	1.00	2.00	1036403	112.00	03	2.00	49.00		Q2FY2009	0993
9	00637434	2.00	1.00	1900403	617.00	03	2.00	292.00		Q2FY2009	0618
10	00782970	2.00	2.00	1062203	622.00	03	1.00	49.00		Q2FY2009	0622
11	00926837	1.00	2.00	3900404	607.00	04	1.00	1497.00		Q2FY2009	0607
12	00937637	3.00	2.00	3900107	9901.00	07	1.00	919.00		Q2FY2009	0782
13	00967530	5.00	2.00	3900404	620.00	04	1.00	1497.00		Q2FY2009	0620
14	00969434	4.00	2.00	3900404	607.00	04	1.00	1497.00		Q2FY2009	0607
15	01000441	4.00	2.00	3900404	9904.00	04	2.00	1497.00		Q2FY2009	0982
16	01011288	4.00	1.00	1007401	1.00	01	2.00	157.00		Q2FY2009	0925
17	01056105	4.00	2.00	2900205	9904.00	05	2.00	514.00		Q2FY2009	0999
18	01058276	1.00	1.00	1007401	1.00	01	1.00	157.00		Q2FY2009	0057
19	01059918	4.00	1.00	1007401	1.00	01	1.00	157.00		Q2FY2009	0925
20	01069067	4.00	2.00	3900404	607.00	04	1.00	1497.00		Q2FY2009	0607
21	01083314	4.00	1.00	1004203	42.00	03	1.00	49.00		Q2FY2009	0042
22	01114051	4.00	2.00	3900404	607.00	04	1.00	1497.00		Q2FY2009	0607

SPSS Processor is ready

Filter On

You can now produce tables for the subset of cases.

When using filter variables, it is important to check the filter status and to adjust it to fit the present need. Filtered cases are not available for procedures. Moreover, a filter is in effect until it is turned off or until another filter is activated. Check the status line at the bottom of the **Data Editor** window to see if a filter is activated. In the example above, **Filter On** is indicated on the status line. To see *which* filter is active, you must re-enter the **Select Cases** dialog box. There you can deactivate the filter or activate a new one.

To deactivate a filter, choose **All cases** and **OK** as in the screen below.

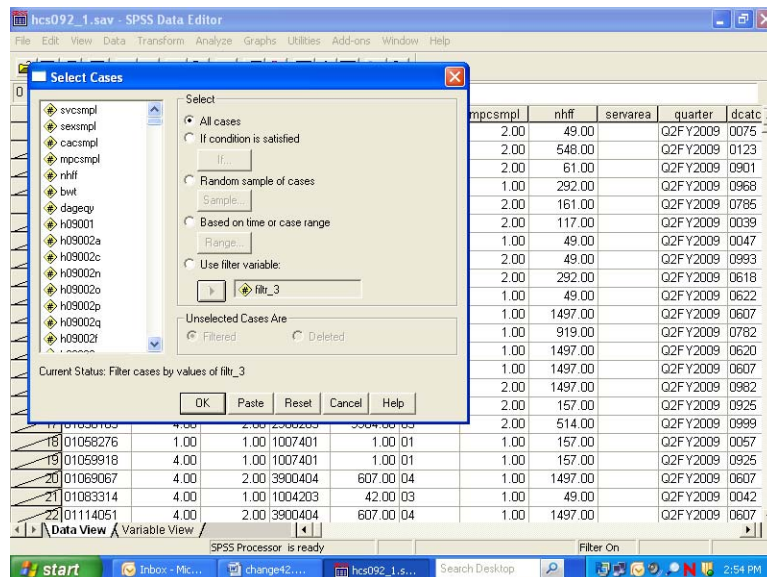

Weighting Data

The data file includes a weighting variable, FWRWT, which should be applied to all procedures and runs. Again, using the **Data** menu, choose **Weight Cases**. In the dialog box, choose **Weight cases by**. Move the weight variable from the list on the left into the slot labeled **Frequency Variable** on the right as shown below:

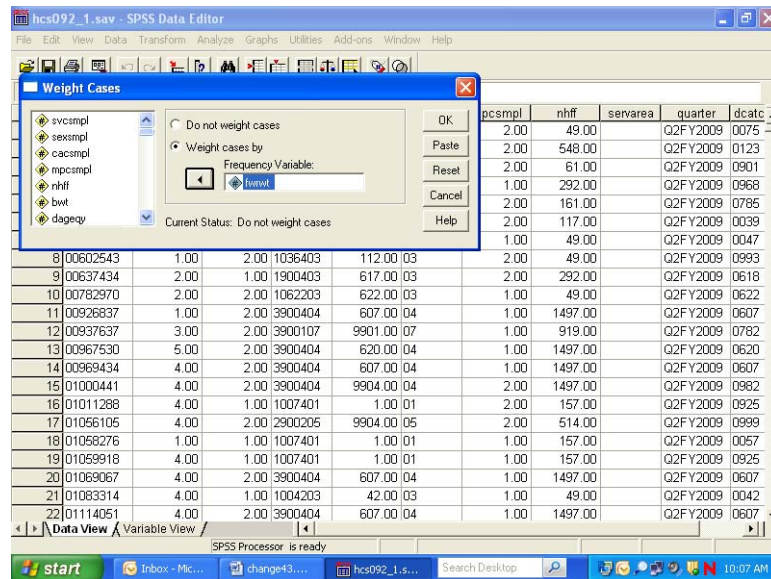

Click on **OK** and exit the dialog box. The indication that the data is weighted appears on the status line near the bottom of the screen. As in the following screen, **Weight On** is specified there.

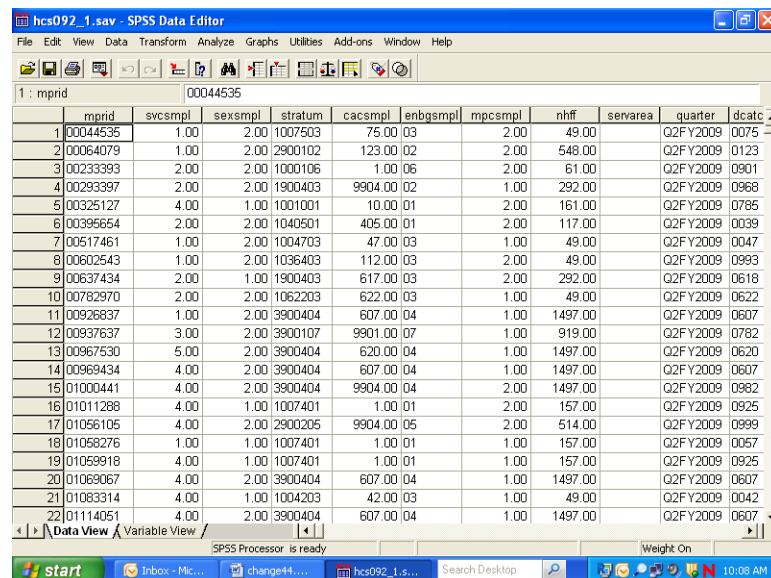

The status line indicates if the data is weighted. Which weight variable is in effect can only be checked by re-entering the **Weight Cases** dialog box. Weighting stays in effect until it is canceled or until another weight variable is activated.

BUILDING TABLES

Building tables starts with creating a new subset of variables that includes H09051, H09070, H09063, cacsmp1, xbnfgrp, xsexa, xtneqreg, xenrlmt, FWRWT, and filtr_3. The procedures **Means** and **Crosstabs** will probably meet most of your statistical reporting needs. SPSS also offers many options for editing the output tables themselves. Some of these options are explained here.

Calculating Means

As an example, suppose you want to analyze the health care variables and you want to focus on the West (**xtneqreg = 3**). Suppose you are also interested in how the respondent's weight relates to his self-evaluation of his health for the West region. Within this grouping, you want to examine the effects of the beneficiary group, **xbnfgrp**, and sex, **xsexa**.

The health care variables are **H09070** – respondent's weight, and **H09063** – assessment of the state of health. The statistic you want to see is the mean of the health care variables for each group in our breakdown.

For this analysis, you can use the subset of variables defined above. The subset includes the weight variable, **FWRWT**, which you would activate for procedure runs. The subset also includes the new variable, **filtr_3**, which allows us to select only those cases in the West.

Open the **Data** menu in the **Data Window**. In the **Weight Cases** dialog box, activate the weight variable **FWRWT**. Reopen the Data menu and, in the **Select Cases** dialog box, activate the filter variable, **filtr_3**. On the status line, **Filter On** and **Weight On** should appear.

Open the **Analyze** menu in the **Data Window**. Choose **Compare Means** and **Means** from the options as illustrated below.

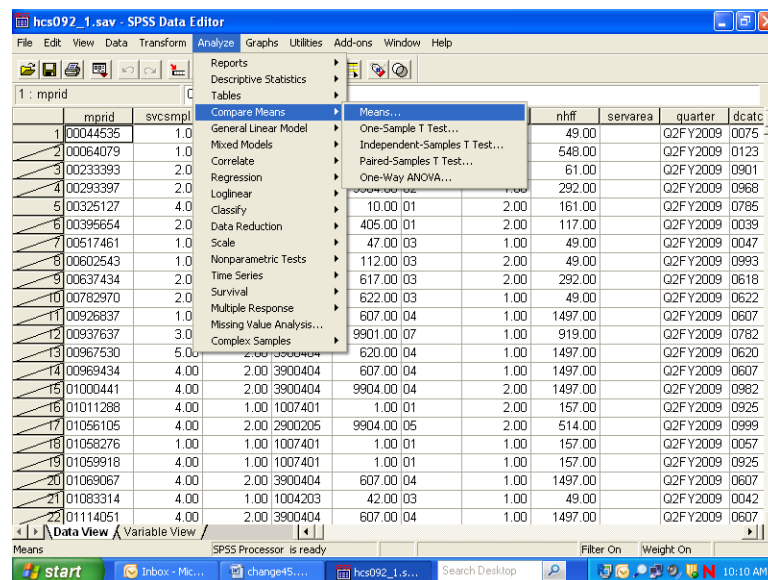

The dialog box for the Means procedure will open as in the following screen:

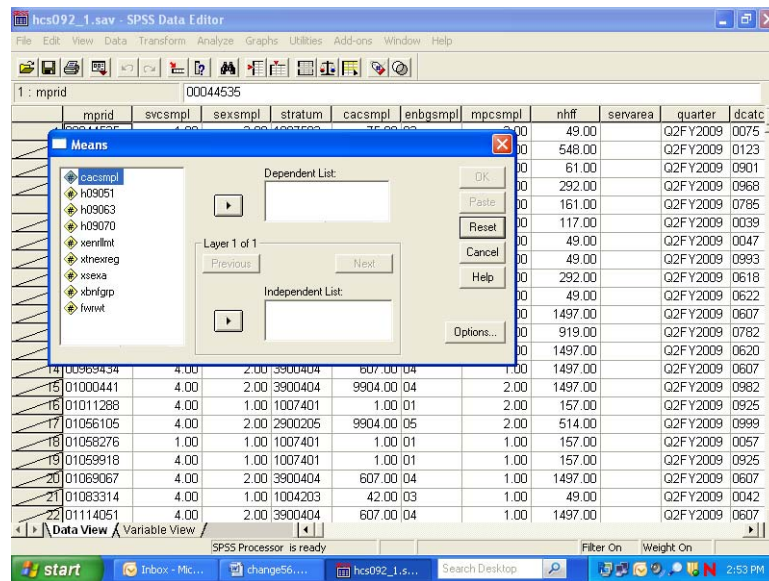

Move the variables **H09070** and **H09063**, from the variable list on the left to the box underneath **Dependent List**. These are the two analysis variables. Notice that **Layer 1 of 1** is specified in the middle of the dialog box. Move **XBNFGRP** from the variable list on the left into the box under **Independent List**. **XBNFGRP** is the first grouping variable. The screen should look like the following:

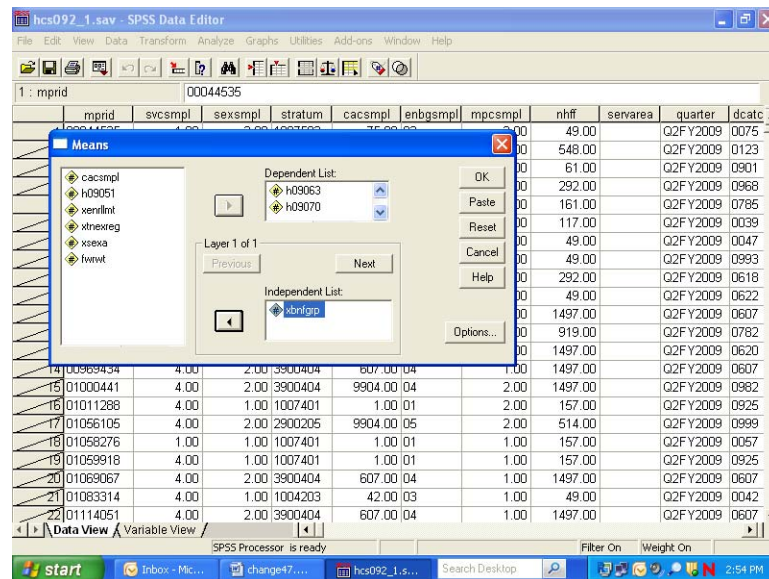

Click on **Next** in the center of the box to create a second layer. The following screen will open:

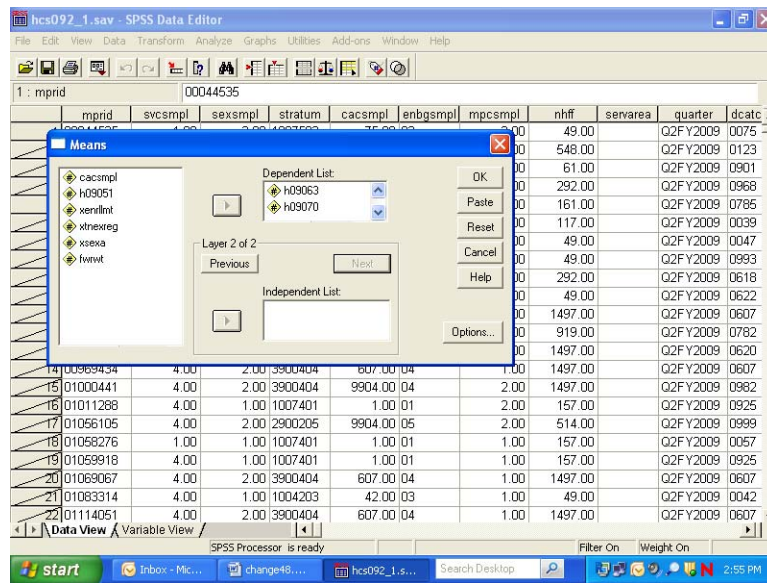

Notice that **Layer 2 of 2** is specified in the middle of the dialog box. Move **xsesa** from the variable list on the left into the box under **Independent List**. **Xsesa** is the second grouping variable. The screen should look like the following:

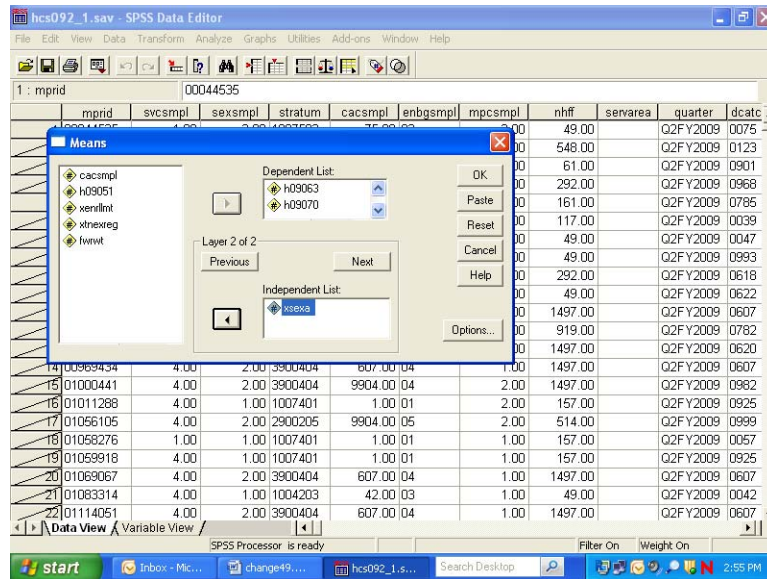

To set some options, click on **Options** and the following dialog box will open:

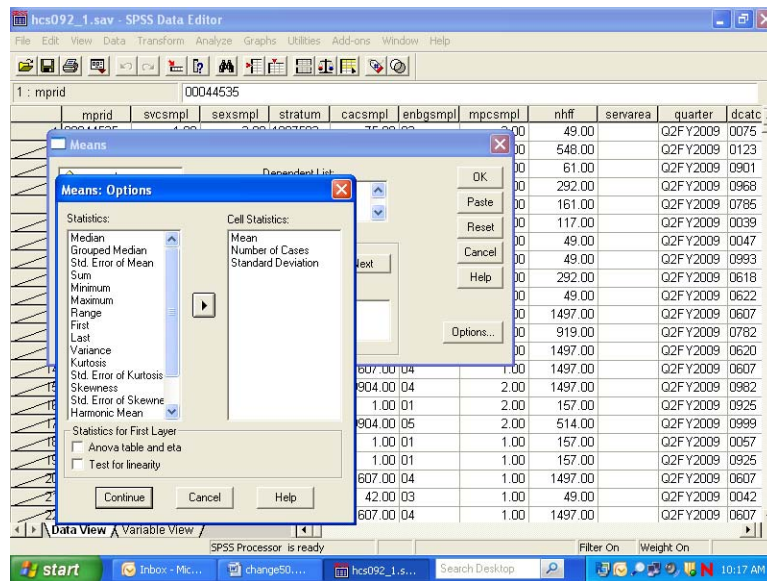

On the left of the box is a list of statistics, under **Statistics**. These are all the possible options for statistical output. In the box under **Cell Statistics** are the default output statistics for the analysis. In this case, **Mean** is the statistic of interest. Highlight **Number of Cases** and **Standard Deviation** and move them to the box at the left, removing them from the analysis, as follows:

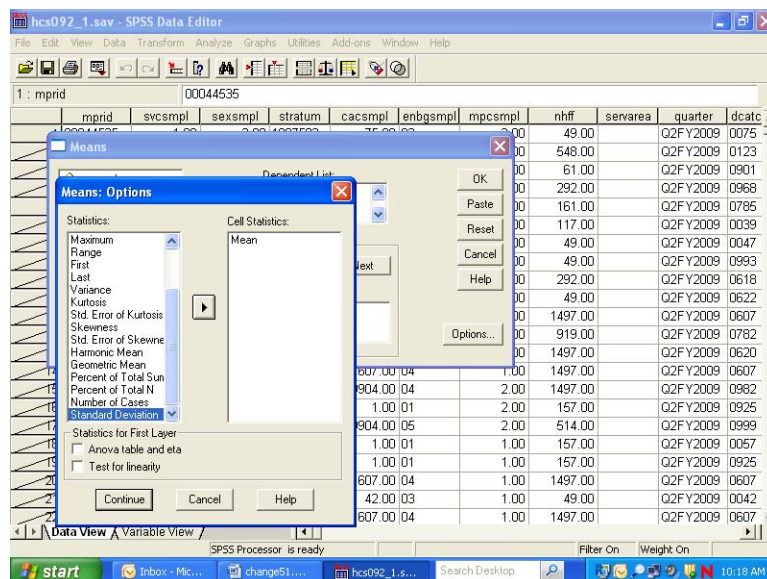

Click on **Continue** and return to the previous screen. Click **OK**. The **Means** procedure will run. On the status line, **Running Means** will appear, and a counter for the number of cases processed will be activated.

When **Means** has finished processing, the **Output Navigator** window will open automatically. As the name suggests, the output window is not just for looking at output. A number of options are available for *navigating* through output, moving tables, and even editing the tables themselves.

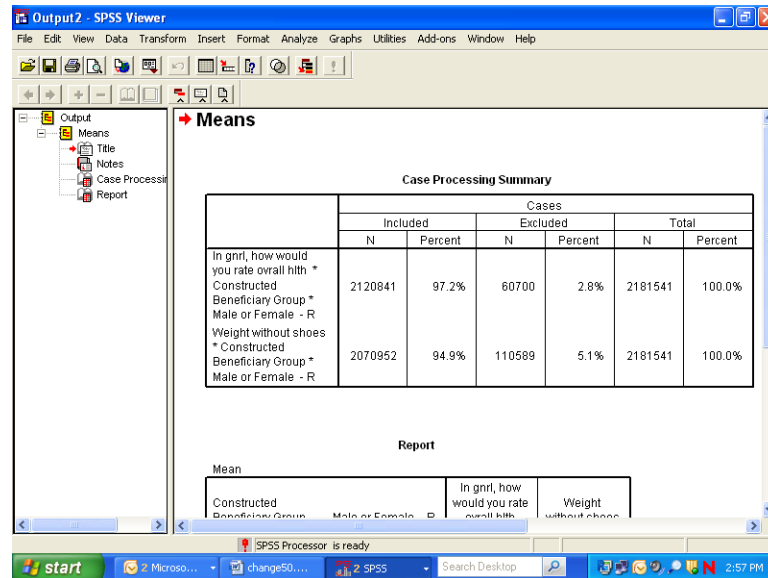

The output is organized into two sections. On the left side is a navigating tool, which lists the components of the right side, the actual output. In the left pane, **Means** is indicated, and indented under it appear **Title**, **Notes**, **Case Processing Summary**, and **Report**. Clicking on **Means** highlights and selects all the elements. Lines appear around these elements in the right pane. The indenting indicates that the elements are hierarchically organized, with **Means** at the top. Clicking on any of the sub-elements selects just that element.

A closer look at the left pane reveals another feature. Hiding underneath the element icons are book icons. The books are either open or closed. If a book is closed, the element is *hidden*. Notice that the book under the **Notes** icon is closed. This is a default SPSS option. Double-clicking the icon will open the book, and the Notes will appear in the output. Double-clicking an **open** book will close it, and the physical element will *disappear* from the output. Closing a book and hiding the element does *not delete* the element.

It is possible to select elements in the right pane of the output. Simply click anywhere inside of the actual output element, and that element will be selected.

The output may contain many different procedures. The procedure name will be at the top of the list for each section in the left pane. The procedure name does not actually parallel physical output but indicates the category of the output elements.

As you click on each element in the left pane, you will notice that the screen jumps to the actual output of the element, in the right pane. When you click on the procedure name, you jump to the beginning of the next procedure output. This is a quick way to scroll through your output. It also lets you delete, move, and edit selected elements.

To **Edit** the **Title** element, **Means**, to create a more appropriate title, select the table title by clicking once on the **Title** icon in the left pane. A box now surrounds the title in the right pane. Double-click anywhere within this box, and a box appears around **Means**, as shown in the following screen.

Output2 - SPSS Viewer

File Edit View Insert Format Analyze Graphs Utilities Add-ons Window Help

Output

- Means
- Title
- Notes
- Case Processing Summary
- Report

Means

Case Processing Summary

	Cases					
	Included		Excluded		Total	
	N	Percent	N	Percent	N	Percent
In gnr1, how would you rate overall hlt	2120841	97.2%	60700	2.8%	2181541	100.0%
* Constructed Beneficiary Group * Male or Female - R						
Weight without shoes	2070952	94.9%	110589	5.1%	2181541	100.0%
* Constructed Beneficiary Group * Male or Female - R						

Report

Mean

Constructed Beneficiary Group * Male or Female - R	In gnr1, how would you rate overall hlt	Weight without shoes
Active Duty <65	3.8168	184.4228
Family of Active <65	3.7099	187.5223
Family of Active <65	3.6560	191.5425
Family of Active <65	3.6698	185.3298
Family of Active <65	3.6619	187.6704

1 item selected (0 hidden/collapsed) SPSS Processor is ready Hi: 17, W: 720 pt.

You have entered the **edit** mode for this element, and the cursor appears inside the box. You can delete the word **Means** and write a title that relates to the information in the table. A possible title appears in the next screen. To exit edit mode, click anywhere outside the box. The change you made will be saved.

Output2 - SPSS Viewer

File Edit View Data Transform Insert Format Analyze Graphs Utilities Add-ons Window Help

Output

- Means
- Title
- Notes
- Case Processing Summary
- Report

Mean of respondent's weight w/ Health Assessment

Case Processing Summary

	Cases					
	Included		Excluded		Total	
	N	Percent	N	Percent	N	Percent
In gnr1, how would you rate overall hlt	2120841	97.2%	60700	2.8%	2181541	100.0%
* Constructed Beneficiary Group * Male or Female - R						
Weight without shoes	2070952	94.9%	110589	5.1%	2181541	100.0%
* Constructed Beneficiary Group * Male or Female - R						

Report

Mean

Constructed Beneficiary Group * Male or Female - R	In gnr1, how would you rate overall hlt	Weight without shoes
Active Duty <65	3.8168	184.4228
Family of Active <65	3.7117	145.8435
Family of Active <65	3.8007	178.4513
Family of Active <65	3.7099	187.5223
Family of Active <65	3.6560	191.5425
Family of Active <65	3.6698	185.3298
Family of Active <65	3.6619	187.6704

Double click to edit Pivot Table SPSS Processor is ready Hi: 209, W: 246 pt.

If you navigate to the next element, **Notes**, you see a closed book. Double-click this item, and the notes will appear as follows:

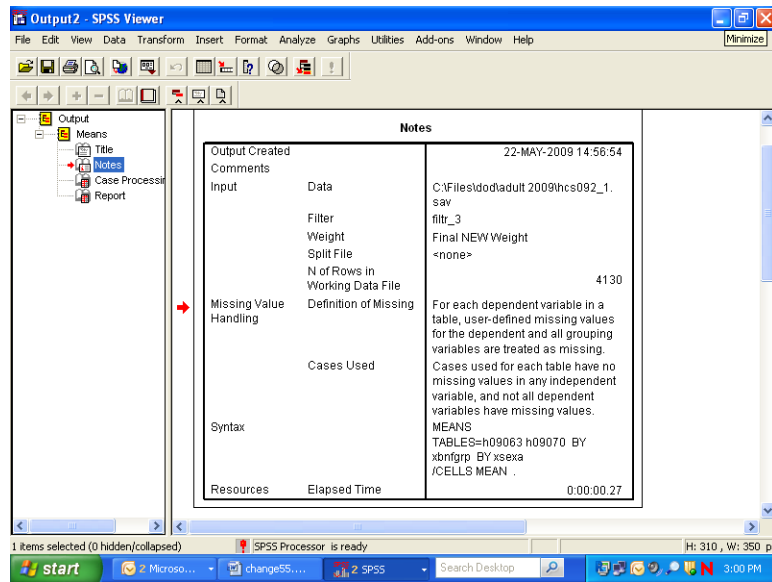

Decide if you want this information to appear in your report. If not, simply double-click the **Notes** icon, and the notes will again become hidden.

Navigate to **Case Processing Summary**. The table gives useful information about the number of cases included in and the number of cases excluded from a given procedure. This information is important for the researcher but probably not necessary for the report, so you would double click this item to hide it.

Navigate to **Report** to see the actual table output from the procedure **Means**. You can view this table by scrolling through the output. If the table is large, however, scrolling in the output window can be problematic. A better way to review the table is to open it as a **Pivot Table Object** in a special editor.

Select the table by clicking the **Report** icon or by clicking inside the table itself. A box will appear around the table. Insert the mouse pointer inside the table and right-click, opening the following dialog box:

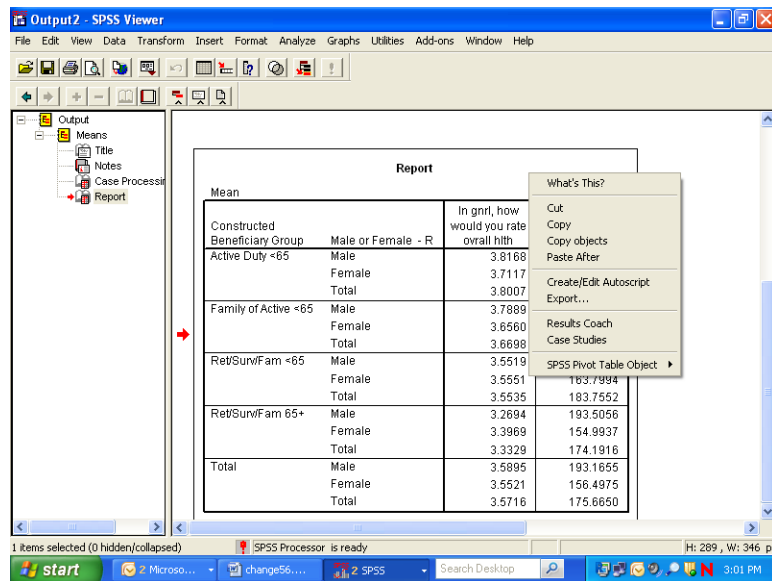

Select **SPSS Pivot Table Object** and **Open** as pictured below:

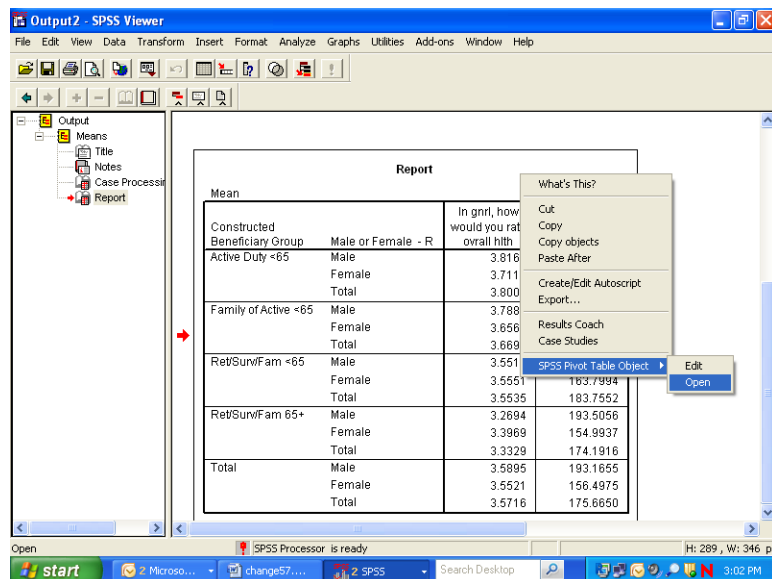

The table will appear in a new screen superimposed on the output. Maximize this screen as shown below.

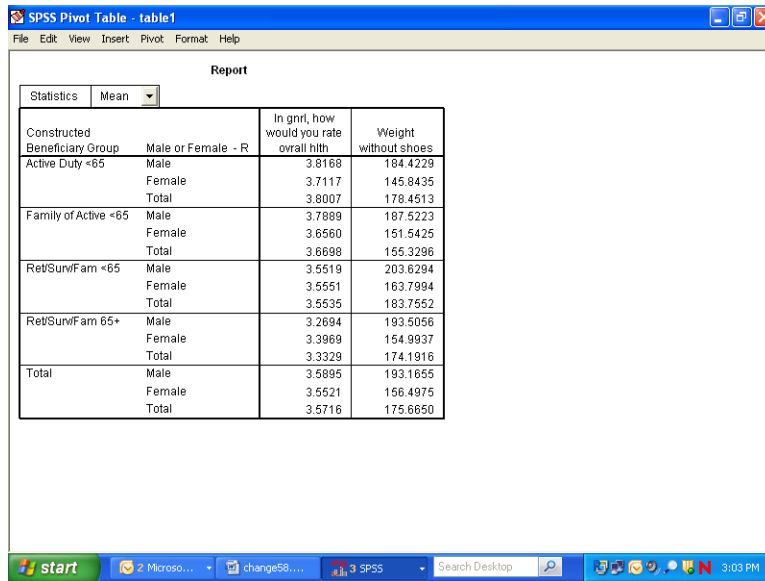

SPSS Pivot Table - table1

File Edit View Insert Pivot Format Help

Report

Statistics Mean

Constructed Beneficiary Group	Male or Female - R	In gnr1, how would you rate overall h1th	Weight without shoes
Active Duty <65	Male	3.8168	184.4229
	Female	3.7117	145.8435
	Total	3.8007	178.4513
Family of Active <65	Male	3.7889	187.5223
	Female	3.6560	151.5425
	Total	3.6698	155.3296
Ret/Sun/Fam <65	Male	3.5519	203.6294
	Female	3.5551	163.7994
	Total	3.5535	183.7552
Ret/Sun/Fam 65+	Male	3.2694	193.5066
	Female	3.3969	154.9937
	Total	3.3329	174.1916
Total	Male	3.5895	193.1655
	Female	3.5521	156.4975
	Total	3.5716	175.6650

start | 2 Micro... | change58... | 3 SPSS | Search Desktop | 3:03 PM

In this special editor, there are many options for formatting the table.

Suppose you want to change the table format from vertical to horizontal. Open the **Pivot** menu in the tool bar and choose **Transpose Rows and Columns** as shown below:

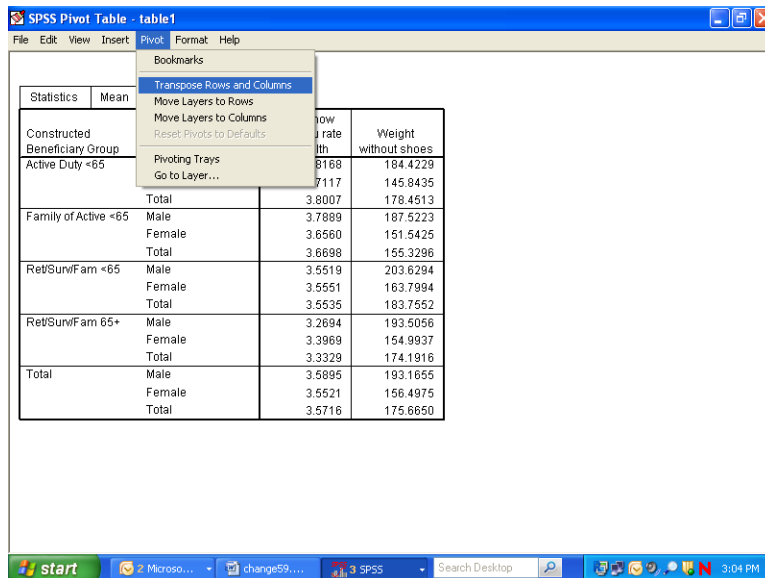

SPSS Pivot Table - table1

File Edit View Insert Pivot Format Help

Bookmarks

- Transpose Rows and Columns
- Move Layers to Rows
- Move Layers to Columns
- Reset Pivots to Defaults
- Pivoting Trays
- Go to Layer...

Statistics Mean

Constructed Beneficiary Group	Male or Female - R	In gnr1, how would you rate overall h1th	Weight without shoes
Active Duty <65	Male	3.8168	184.4229
	Female	3.7117	145.8435
	Total	3.8007	178.4513
Family of Active <65	Male	3.7889	187.5223
	Female	3.6560	151.5425
	Total	3.6698	155.3296
Ret/Sun/Fam <65	Male	3.5519	203.6294
	Female	3.5551	163.7994
	Total	3.5535	183.7552
Ret/Sun/Fam 65+	Male	3.2694	193.5066
	Female	3.3969	154.9937
	Total	3.3329	174.1916
Total	Male	3.5895	193.1655
	Female	3.5521	156.4975
	Total	3.5716	175.6650

start | 2 Micro... | change59... | 3 SPSS | Search Desktop | 3:04 PM

The rows and columns will be reversed as shown in the following screen. Though the table appears too wide in the viewer, it will fit the page when printed. You can do all the table editing in the left section of the table, and the changes will spread through the entire table.

SPSS Pivot Table - table1

File Edit View Insert Pivot Format Help

Report

Statistics	Constructed Beneficiary Group									
	Active Duty <65			Family of Active <65			Ret/SurvFam <65			R
	Male or Female - R			Male or Female - R			Male or Female - R			Mal
	Male	Female	Total	Male	Female	Total	Male	Female	Total	M:
In gnt, how would you rate overall hith	3.8168	3.7117	3.8007	3.7889	3.6560	3.6698	3.5519	3.5551	3.5535	3
Weight without shoes	184.4229	145.8435	178.4513	187.5223	151.5425	155.3296	203.6294	163.7994	183.7552	193

start | Microsoft... | change60... | 3 SPSS | Search Desktop | 3:05 PM

You would then notice that certain labels are redundant. The labels, **Constructed Beneficiary Group** and **Male or Female - R** are the **Variable Labels** for the variables. The information in these labels is echoed in the **Value Labels**, which are also reproduced in the table. You would delete the Variable Labels as follows.

Click inside the section of the table where the label, **Constructed Beneficiary Group**, appears. Right-click to open a dialog box, choosing **Hide Dimension Label**, as illustrated below.

SPSS Pivot Table - table1

File Edit View Insert Pivot Format Help

Report

Statistics	Constructed Beneficiary Group									
	Active Duty <65			Family of Active <65			Ret/SurvFam <65			R
	Male or Female - R			Male or Female - R			Male or Female - R			Mal
	Male	Female	Total	Male	Female	Total	Male	Female	Total	M:
In gnt, how would you rate overall hith	3.8168	3.7117	3.8007	3.7889	3.6560	3.6698	3.5519	3.5551	3.5535	3
Weight without shoes	184.4229	145.8435	178.4513	187.5223	151.5425	155.3296	203.6294	163.7994	183.7552	193

start | Microsoft... | change61... | 3 SPSS | Search Desktop | 3:06 PM

Click inside the table section labeled **Male or Female - R** and repeat the above procedure. An improved table is shown in the following screen.

SPSS Pivot Table - table1

File Edit View Insert Pivot Format Help

Report

Statistics	Active Duty <65			Family of Active <65			Ret/SurvFam <65			R
	Male	Female	Total	Male	Female	Total	Male	Female	Total	
In gnt, how would you rate overall hith	3.8168	3.7117	3.8007	3.7889	3.6560	3.6698	3.5519	3.5551	3.5535	3
Weight without shoes	184.4229	145.8435	178.4513	187.5223	151.5425	155.3296	203.6294	163.7994	183.7552	193

start Microsoft... changes2... SPSS Search Desktop 3:08 PM

The mean values reported are formatted to allow space for the labels of the satisfaction variables. The spaces between the values are not pleasing to the eye. You can shorten these labels and add the lost information in another place, according to the following procedures:

Double-click on the label for health state. Delete the text, entering only the words, **Health State**. Do the same for the health care label, entering only the words, **weight in pounds**.

Double-click on the word, **Report**, in the center at the top of the table, right-click, and choose **Delete** from the dialog box.

SPSS Pivot Table - table1

File Edit View Insert Pivot Format Help

Report

Statistics	Active Duty <65			Family of Active <65			Ret/SurvFam <65			Ret/SurvFam 65+			Total
	Male	Female	Total	Male	Female	Total	Male	Female	Total	Male	Female	Total	
Health State	3.8168	3.7117	3.8007	3.7889	3.6560	3.6698	3.5519	3.5551	3.5535	3.2694	3.3969	3.3329	3.5
Weight in pounds	184.4229	145.8435	178.4513	187.5223	151.5425	155.3296	203.6294	163.7994	183.7552	193.5056	154.9937	174.1916	193.1

start Microsoft... changes2... SPSS Search Desktop 3:08 PM

The resulting table is much more readable. You can then add the deleted information to clarify the table output. Open the **Insert** menu and choose **Title** as in the following:

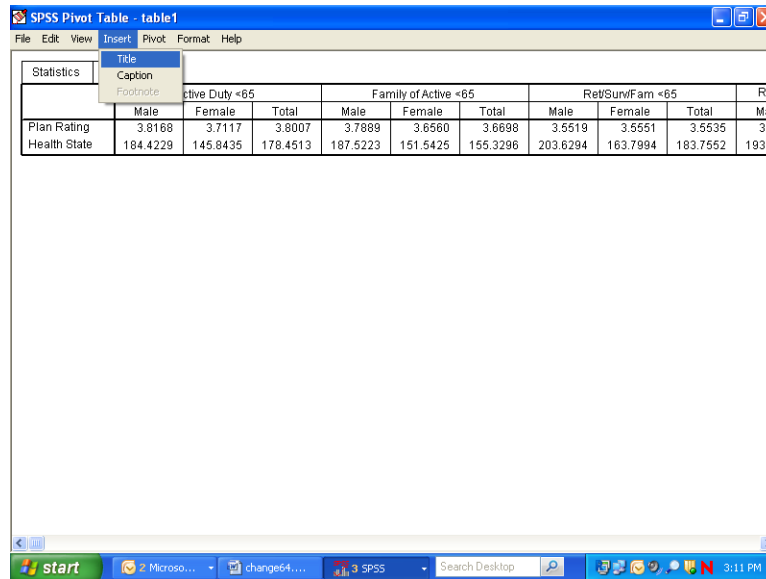

The screenshot shows the SPSS Pivot Table window for 'table1'. The 'Insert' menu is open, and the 'Title' option is selected. The pivot table displays data for 'Plan Rating' and 'Health State' across four categories: Active Duty <65, Family of Active <65, Ret/SurvFam <65, and Ret/SurvFam <65+. The data is summarized by gender (Male, Female) and total counts.

	Active Duty <65			Family of Active <65			Ret/SurvFam <65			Ret/SurvFam <65+			
	Male	Female	Total	Male	Female	Total	Male	Female	Total	Male	Female	Total	R
Plan Rating	3.8168	3.7117	3.8007	3.7889	3.6560	3.6698	3.5519	3.5551	3.5535				3
Health State	184.4229	145.8435	178.4513	187.5223	151.5425	155.3296	203.6294	163.7994	183.7552				193

Type in a new title for the table. The final result appears below.

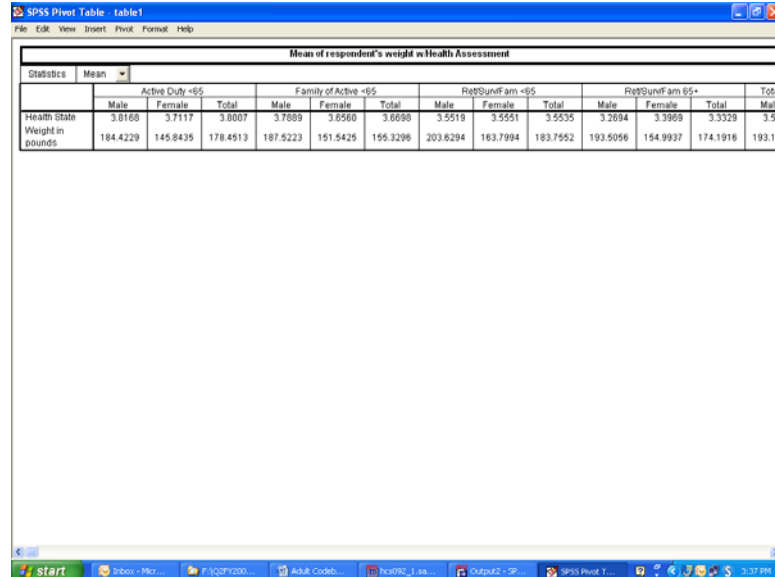

The screenshot shows the final SPSS Pivot Table window. The table has been titled 'Mean of respondent's weight w/Health Assessment'. The 'Statistics' dropdown is set to 'Mean'. The data is presented in a more detailed format, including 'Weight in pounds' for the 'Health State' category.

Mean of respondent's weight w/Health Assessment													
Statistics	Active Duty <65			Family of Active <65			Ret/SurvFam <65			Ret/SurvFam <65+			Total
	Male	Female	Total	Male	Female	Total	Male	Female	Total	Male	Female	Total	Mal
Health State	3.8168	3.7117	3.8007	3.7889	3.6560	3.6698	3.5519	3.5551	3.5535	3.2694	3.3969	3.3329	3.5
Weight in pounds	184.4229	145.8435	178.4513	187.5223	151.5425	155.3296	203.6294	163.7994	183.7552	193.5056	154.9937	174.1916	193.1

After all the editing changes have been made, exit the Pivot Table editor and return to the output navigator. Click on the File menu and choose Print Preview. Zoom in on the page and review the appearance of the report. The page will appear as the page below.

Output2 - SPSS Viewer (all visible output)

Print... Next Page Prev Page Two Page Zoom In Zoom Out Page Setup Close

Mean Rating of Health Plan w/ Health Assessment

Mean Weight with Mean Rating of Health Plan By Beneficiary Status and Gender: West Region

Mean

	Active Duty <65			Family of Active <65		
	Male	Female	Total	Male	Female	Total
Plan Rating	3.8168	3.7117	3.8007	3.7889	3.6560	3.6698
Health State	184.4229	145.8435	178.4513	187.5223	151.5425	155.3296

Mean Weight with Mean Rating of Health Plan By Beneficiary Status and Gender: West Region

Mean

	Ret/Surv/Fam <65		
	Male	Female	Total
Plan Rating	3.5519	3.5551	3.5535
Health State	203.6294	163.7994	183.7552

Mean Weight with Mean Rating of Health Plan By Beneficiary Status and Gender: West Region

Mean

Page 1 SPSS Processor is ready Hi: 182, W: 442 pt 3:16 PM

Calculating Percents

The **Crosstabs** procedure offers many options for analyzing data. The distribution of cases resulting from “crossing” one variable with another is often of interest. The number of cases, row percentages, column percentages, total percentages, and residuals are easily reproduced by **Crosstabs**. A full array of statistics is also available.

The examples given here involve examining relationships between variables, with a view toward the number of cases and the percent of cases in cells produced by “crossing” the variables.

For example, suppose you want to see the percentage of people in the South catchment areas who answered “yes” or “no” to the question, “Did you ever smoke at least 100 cigarettes in your life?” The variables in this analysis are **cacsmp1** – the catchment area, and **H09051** – the questionnaire variable. The cases for the analysis are from the South only.

The first task is to build a new filter variable, assigning **1** to the variable when **XTNEXREG = 2**. You would call the variable **filtr_6** and build it the same way you built the filter, **filtr_3**. Cases from the South are selected when you activate the filter, and the other cases are filtered out. Check the status line for **Filter On**.

Next, open the **Analyze** menu in the **Data Window**, choosing **Descriptive Statistics** and **Crosstabs**, as shown below.

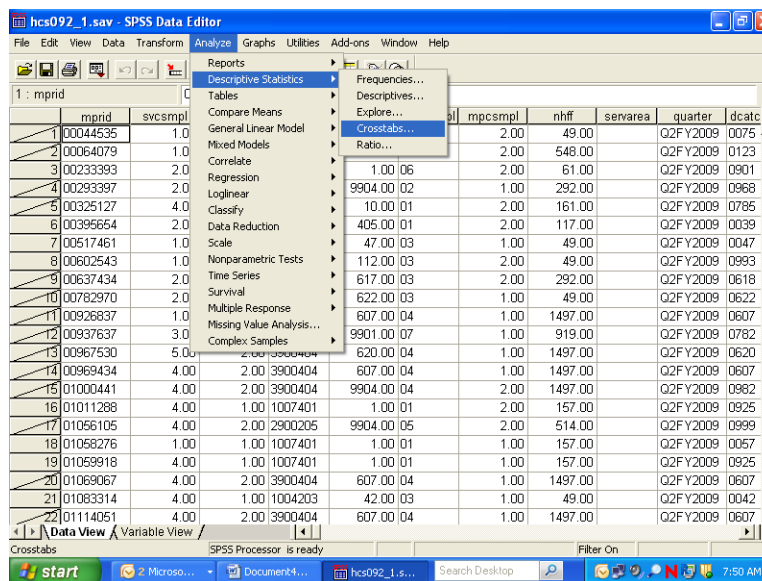

The **Crosstabs** dialog box will open as follows:

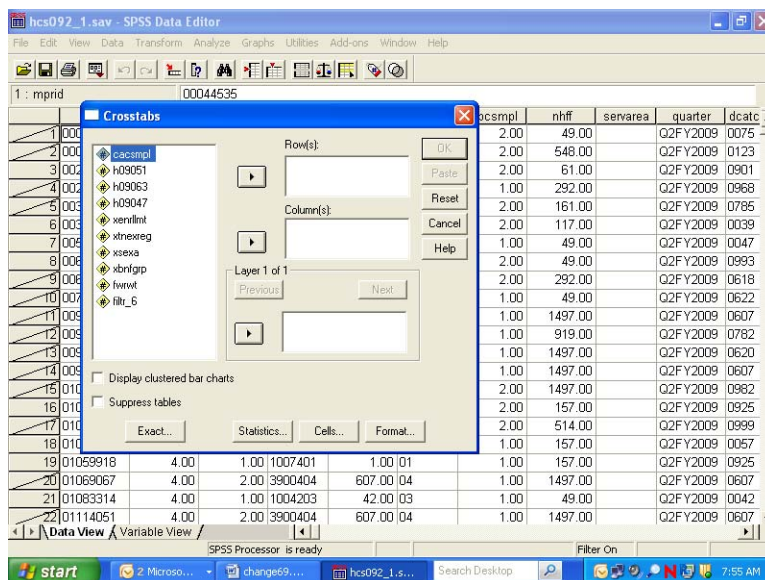

Move **H09051** from the variable list on the left into the box marked **Row(s)**, and move the variable **cacsmp1** into the box marked **Column(s)**. The screen will resemble the following:

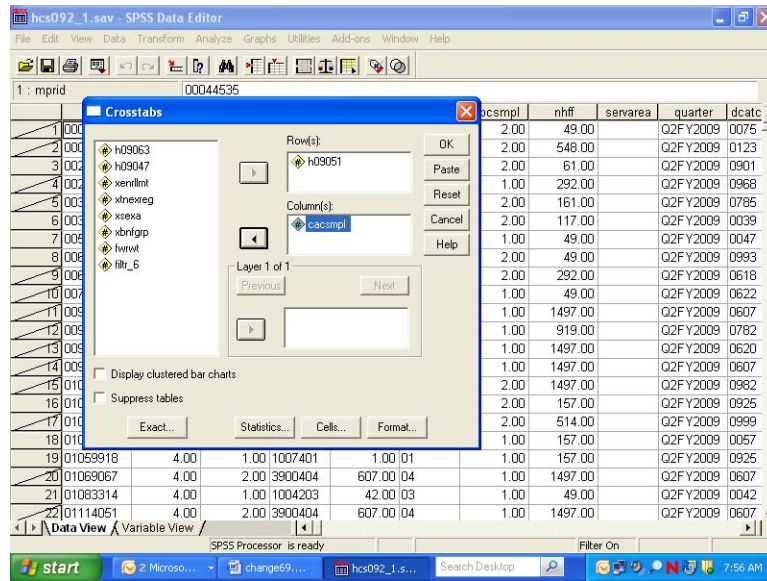

For this analysis, there are no **Layer** variables, so you can proceed to format the table cells.

Click on **Cells...** and open the following dialog box.

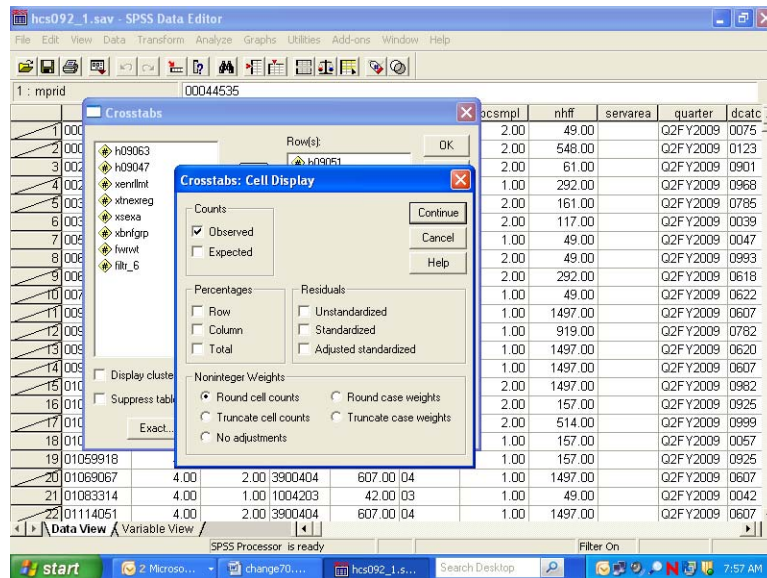

Under **Counts**, **Observed** is checked. This refers to the cell count, a statistic you want to see, so you would leave it checked. Under **Percentages**, check **Column** because you are interested in the percentage of people in each catchment area. Click **Continue** and return to the original screen.

Suppose you also want to see the chi-square statistic. Click on **Statistics**, and the following screen will open:

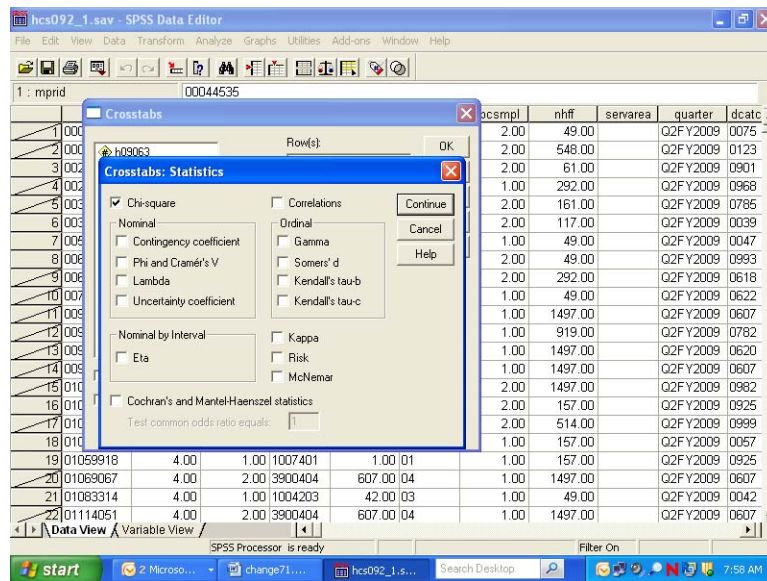

If you wanted to calculate Chi-square, you would check **Chi-square** as in the screen above, click **Continue** to return to the first screen, and click **OK** to run the procedure. **Running Crosstabs** will appear on the status line, together with the case counter.

When the run is completed, the output window will open, and you can proceed to reformat the table. For a given work session, SPSS appends new output to previous output--in our case, the **Means** procedure. As shown in the next screen, a second section now appears in the left pane, headed by the word **Crosstabs**. Navigate to the **Title** section and double-click inside the title box to change the text in the box to fit the table, as in the example below.

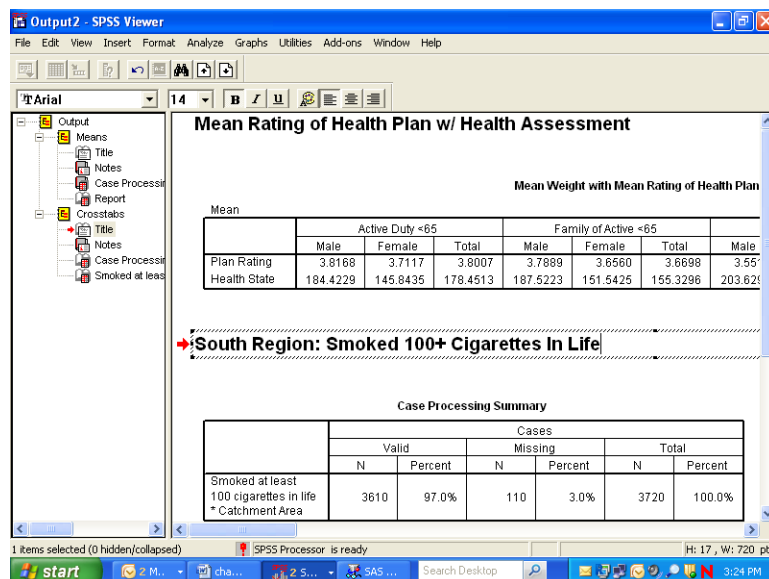

As you did for the **Means** procedure, you would again evaluate the **Notes** and examine the **Case Processing Summary**. Hide the **Notes** and the **Case Processing Summary** as you did before.

Navigate to the procedure icon. Follow the procedure for opening an **SPSS Pivot Table Object**, open the table in the special editor and maximize the screen as in the following:

SPSS Pivot Table - table2

File Edit View Insert Pivot Format Help

Smoked at least 100 cigarettes in life * Catchment Area Crosstabulation

			Catchment Area					
			Redstone Ars/Ft McClellan	Ft. Rucker	Maxwell AFB	NH Pensacola	NH Jacksonville/ Key West	Eg
Smoked at least 100 cigarettes in life	Yes	Count	65	26	23	38	61	
		% within Catchment Area	38.0%	39.4%	32.4%	44.7%	43.3%	
	No	Count	106	40	48	47	80	
		% within Catchment Area	62.0%	60.6%	67.6%	55.3%	56.7%	
Total	Count	171	66	71	85	141		
	% within Catchment Area	100.0%	100.0%	100.0%	100.0%	100.0%		

start

2 Micro...

change73...

3 SPSS

Search Desktop

8:23 AM

The information you requested is in the table, but the table is hard to read. The first possibility is to realign the percent statistic, bringing it into the row dimension. To do this, open the **Pivot** menu and choose **Pivoting Trays**, as in the following screen:

SPSS Pivot Table - table2

File Edit View Insert Pivot Format Help

Smoked at least 100 cigarettes in life

Bookmarks

Transpose Rows and Columns

Move Layers to Rows

Move Layers to Columns

Reset Pivots to Defaults

Pivoting Trays

Go to Layer...

Catchment Area Crosstabulation

Catchment Area

Redstone
Ars/Ft
McClellan

Ft. Rucker

Maxwell AFB

NH
Pensacola

NH
Jacksonville/
Key West

Eg

Count

% within Catchment Area

Count

% within Catchment Area

Count

% within Catchment Area

Count

% within Catchment Area

Count

% within Catchment Area

Count

% within Catchment Area

Count

% within Catchment Area

Count

% within Catchment Area

Count

% within Catchment Area

Count

% within Catchment Area

Count

% within Catchment Area

Count

% within Catchment Area

Count

% within Catchment Area

Count

% within Catchment Area

Count

% within Catchment Area

Count

% within Catchment Area

Count

% within Catchment Area

Count

% within Catchment Area

Count

% within Catchment Area

Count

% within Catchment Area

Count

% within Catchment Area

Count

% within Catchment Area

Count

% within Catchment Area

Count

% within Catchment Area

Count

% within Catchment Area

Count

% within Catchment Area

Count

% within Catchment Area

Count

% within Catchment Area

Count

% within Catchment Area

Count

% within Catchment Area

Count

% within Catchment Area

Count

% within Catchment Area

Count

% within Catchment Area

Count

% within Catchment Area

Count

% within Catchment Area

Count

% within Catchment Area

Count

% within Catchment Area

Count

% within Catchment Area

Count

% within Catchment Area

Count

% within Catchment Area

Count

% within Catchment Area

Count

% within Catchment Area

Count

% within Catchment Area

Count

% within Catchment Area

Count

% within Catchment Area

Count

% within Catchment Area

Count

% within Catchment Area

Count

% within Catchment Area

Count

% within Catchment Area

Count

% within Catchment Area

Count

% within Catchment Area

Count

% within Catchment Area

Count

% within Catchment Area

Count

% within Catchment Area

Count

% within Catchment Area

Count

% within Catchment Area

Count

% within Catchment Area

Count

% within Catchment Area

Count

% within Catchment Area

Count

% within Catchment Area

Count

% within Catchment Area

Count

% within Catchment Area

Count

% within Catchment Area

Count

% within Catchment Area

Count

% within Catchment Area

Count

% within Catchment Area

Count

% within Catchment Area

Count

% within Catchment Area

Count

% within Catchment Area

Count

% within Catchment Area

Count

% within Catchment Area

Count

% within Catchment Area

Count

% within Catchment Area

Count

% within Catchment Area

Count

% within Catchment Area

Count

% within Catchment Area

Count

% within Catchment Area

Count

% within Catchment Area

Count

% within Catchment Area

Count

% within Catchment Area

Count

% within Catchment Area

Count

% within Catchment Area

Count

% within Catchment Area

Count

% within Catchment Area

Count

% within Catchment Area

Count

% within Catchment Area

Count

% within Catchment Area

Count

% within Catchment Area

Count

% within Catchment Area

Count

% within Catchment Area

Count

% within Catchment Area

Count

% within Catchment Area

Count

% within Catchment Area

Count

% within Catchment Area

Count

% within Catchment Area

Count

% within Catchment Area

Count

% within Catchment Area

Count

% within Catchment Area

Count

% within Catchment Area

Count

% within Catchment Area

Count

% within Catchment Area

Count

% within Catchment Area

Count

% within Catchment Area

Count

% within Catchment Area

Count

% within Catchment Area

Count

% within Catchment Area

Count

% within Catchment Area

Count

% within Catchment Area

Count

% within Catchment Area

Count

% within Catchment Area

Count

% within Catchment Area

Count

% within Catchment Area

Count

% within Catchment Area

Count

% within Catchment Area

Count

% within Catchment Area

Count

% within Catchment Area

Count

% within Catchment Area

Count

% within Catchment Area

Count

% within Catchment Area

Count

% within Catchment Area

Count

% within Catchment Area

Count

% within Catchment Area

Count

% within Catchment Area

Count

% within Catchment Area

Count

% within Catchment Area

Count

% within Catchment Area

Count

% within Catchment Area

Count

% within Catchment Area

Count

% within Catchment Area

Count

% within Catchment Area

Count

% within Catchment Area

Count

% within Catchment Area

Count

% within Catchment Area

Count

% within Catchment Area

Count

% within Catchment Area

Count

% within Catchment Area

Count

% within Catchment Area

Count

% within Catchment Area

Count

% within Catchment Area

Count

% within Catchment Area

Count

% within Catchment Area

Count

% within Catchment Area

Count

% within Catchment Area

Count

% within Catchment Area

Count

% within Catchment Area

Count

% within Catchment Area

Count

% within Catchment Area

Count

% within Catchment Area

Count

% within Catchment Area

Count

% within Catchment Area

Count

% within Catchment Area

Count

% within Catchment Area

Count

% within Catchment Area

Count

% within Catchment Area

Count

% within Catchment Area

Count

% within Catchment Area

Count

% within Catchment Area

Count

% within Catchment Area

Count

% within Catchment Area

Count

% within Catchment Area

Count

% within Catchment Area

Count

% within Catchment Area

Count

% within Catchment Area

Count

% within Catchment Area

Count

% within Catchment Area

Count

% within Catchment Area

Count

% within Catchment Area

Count

% within Catchment Area

Count

% within Catchment Area

Count

% within Catchment Area

Count

% within Catchment Area

Count

% within Catchment Area

Count

% within Catchment Area

Count

% within Catchment Area

Count

% within Catchment Area

Count

% within Catchment Area

Count

% within Catchment Area

Count

% within Catchment Area

Count

% within Catchment Area

Count

% within Catchment Area

Count

% within Catchment Area

Count

% within Catchment Area

Count

% within Catchment Area

Count

% within Catchment Area

Count

% within Catchment Area

Count

% within Catchment Area

Count

% within Catchment Area

Count

% within Catchment Area

Count

% within Catchment Area

Count

% within Catchment Area

Count

% within Catchment Area

Count

% within Catchment Area

Count

% within Catchment Area

Count

% within Catchment Area

Count

% within Catchment Area

Count

% within Catchment Area

Count

% within Catchment Area

Count

% within Catchment Area

Count

% within Catchment Area

Count

% within Catchment Area

Count

% within Catchment Area

Count

% within Catchment Area

Count

% within Catchment Area

Count

% within Catchment Area

Count

% within Catchment Area

Count

% within Catchment Area

Count

% within Catchment Area

Count

% within Catchment Area

Count

% within Catchment Area

Count

% within Catchment Area

Count

% within Catchment Area

Count

% within Catchment Area

Count

% within Catchment Area

Count

% within Catchment Area

Count

% within Catchment Area

Count

% within Catchment Area

Count

% within Catchment Area

Count

% within Catchment Area

Count

% within Catchment Area

Count

% within Catchment Area

Count

% within Catchment Area

Count

% within Catchment Area

Count

% within Catchment Area

Count

% within Catchment Area

Count

% within Catchment Area

Count

% within Catchment Area

Count

% within Catchment Area

Count

% within Catchment Area

Count

% within Catchment Area

Count

% within Catchment Area

Count

% within Catchment Area

Count

% within Catchment Area

Count

% within Catchment Area

Count

% within Catchment Area

Count

% within Catchment Area

Count

% within Catchment Area

Count

% within Catchment Area

Count

% within Catchment Area

Count

% within Catchment Area

Count

% within Catchment Area

Count

% within Catchment Area

Count

% within Catchment Area

Count

% within Catchment Area

Count

% within Catchment Area

Count

% within Catchment Area

Count

% within Catchment Area

Count

% within Catchment Area

Count

% within Catchment Area

Count

% within Catchment Area

Count

% within Catchment Area

Count

% within Catchment Area

Count

% within Catchment Area

Count

% within Catchment Area

Count

% within Catchment Area

Count

% within Catchment Area

Count

% within Catchment Area

Count

% within Catchment Area

Count

% within Catchment Area

Count

% within Catchment Area

Count

% within Catchment Area

Count

% within Catchment Area

Count

% within Catchment Area

Count

% within Catchment Area

Count

% within Catchment Area

Count

% within Catchment Area

Count

% within Catchment Area

Count

% within Catchment Area

Count

% within Catchment Area

Count

% within Catchment Area

Count

% within Catchment Area

Count

% within Catchment Area

Count

% within Catchment Area

Count

% within Catchment Area

Count

% within Catchment Area

Count

% within Catchment Area

Count

% within Catchment Area

Count

% within Catchment Area

Count

% within Catchment Area

Count

% within Catchment Area

Count

% within Catchment Area

Count

% within Catchment Area

Count

% within Catchment Area

Count

The pivoting tool will appear:

SPSS Pivot Table - table2

File Edit View Insert Pivot Format Help

Smoked at least 100 cigarettes in life * Catchment Area Crosstabulation

			Catchment Area					Total	
			Redstone Ars/Ft McClellan	Ft. Rucker	Maxwell AFB	NH Pensacola	NH Jacksonville/ Key West		
Smoked at least 100 cigarettes in life	Yes	Count	65	26	23	38	61		
		% within Catchment Area	38.0%	39.4%	32.4%	44.7%	43.3%		
	No	Count	106	40	48	47	80		
		% within Catchment Area	62.0%	60.6%	67.6%	55.3%	56.7%		
Total			171	66	71	85	141		
			100.0%	100.0%	100.0%	100.0%	100.0%		

start

2 Microso...

change75...

3 SPSS

Search Desktop

8:25 AM

This tool reflects the table structure: rows, columns, and layers. The icons in the margins of the pivoting trays represent the table elements: the variables and the cell statistics. Place the mouse pointer on each icon and notice the element name appear. In this example, on the ROW axis, you would find the variable, **H09051** – smoked at least 100 cigarettes in life, and **Statistics** – the percent of people in each catchment area. On the column axis is the variable, **cacsmpl** – the catchment area.

Place the mouse pointer on the **Statistics** icon. Click and drag the icon from the ROW to the COLUMN dimension. The table immediately reformats as in the following screen:

SPSS Pivot Table - table2

File Edit View Insert Pivot Format Help

Smoked at least 100 cigarettes in life * Catchment Area Crosstabulation

		Catchment Area					
		Redstone Ars/Ft McClellan		Ft. Rucker		Maxwell AF	
		Count	% within Catchment Area	Count	% within Catchment Area	Count	% within C
Smoked at least 100 cigarettes in life	Yes	65	38.0%	26	39.4%	23	
	No	106	62.0%	40	60.6%	48	
Total		171	100.0%	66	100.0%	71	

Pivoting Trays2

Layers
Columns
Rows
Row

start 2 Microso... change76... 3 SPSS Search Desktop 8:32 AM

Close the pivoting tool and scroll from side to side in the table. Again, the table appears too wide, but the report will print properly. Notice that the table is much more readable.

The label at the top of the table is the **Variable Label** for **cacsmpl**. Select it by double-clicking and edit it for clarity (see the screen below).

The table is now formatted to accommodate the long percent label, creating a lot of wasted space. Double-click this element, delete the text, and replace it with the word, “Percent”. The empty space disappears and the table appears as follows:

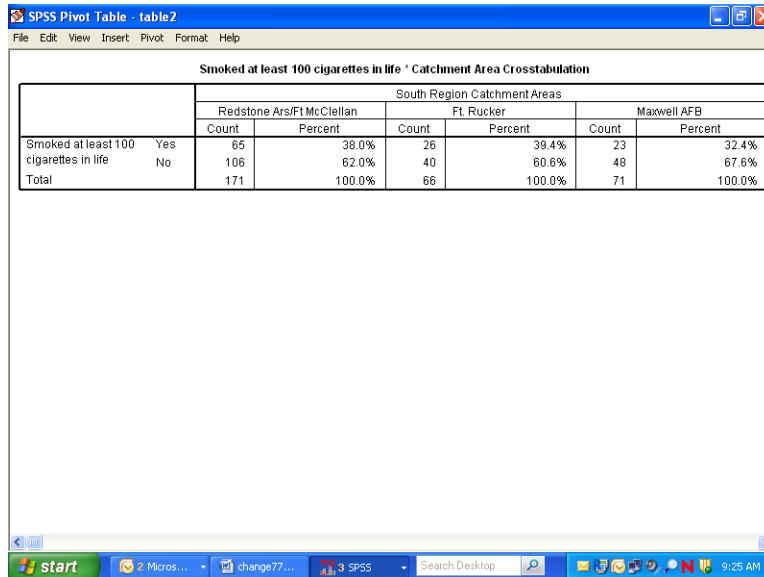

SPSS Pivot Table - table2

File Edit View Insert Pivot Format Help

Smoked at least 100 cigarettes in life * Catchment Area Crosstabulation

		South Region Catchment Areas					
		Redstone Ars/Ft McClellan		Ft. Rucker		Maxwell AFB	
		Count	Percent	Count	Percent	Count	Percent
Smoked at least 100 cigarettes in life	Yes	65	38.0%	26	39.4%	23	32.4%
	No	106	62.0%	40	60.6%	48	67.6%
Total		171	100.0%	66	100.0%	71	100.0%

Next, notice that the label for **H09051** is awkward. Select and clear it.

Last, edit the text in the table label so that it better expresses the content of the table. The finished table appears as follows:

SPSS Pivot Table - table2

File Edit View Insert Pivot Format Help

Smoked At Least 100 Cigarettes in Life: By Catchment Areas

		South Region Catchment Areas						
		Redstone Ars/Ft McClellan		Ft Rucker		Maxwell AFB		NH
		Count	Percent	Count	Percent	Count	Percent	Count
Yes		65	38.0%	26	39.4%	23	32.4%	36
No		106	62.0%	40	60.6%	48	67.6%	47
Total		171	100.0%	66	100.0%	71	100.0%	85

Check **Print Preview** to see if the table is acceptable.

The last example shows you how to add a **Layer** dimension to a **Crosstabs** analysis. Using the same row variable, **H09051**, suppose you want to look at the percentage of people by their enrollment status in TRICARE Prime, **xenrlimt**, who smoked at least 100 cigarettes in their lifetime. Suppose you are also interested in sex differences, **xsexa**, among the groupings. **Xsexa** is the **Layer** variable. You want to remain in the South region, using **filtr_6** as the filter variable. The cases will be weighted by **FWRWT**.

The status line indicates **Weight On** and **Filter On**. Verify that both the weight and the filter variables are appropriate.

Once more, open the **Crosstabs** dialog box, enter the analysis variables, and set the **Cells** options, checking **Column** under **Percentages** until the dialog box looks like the following:

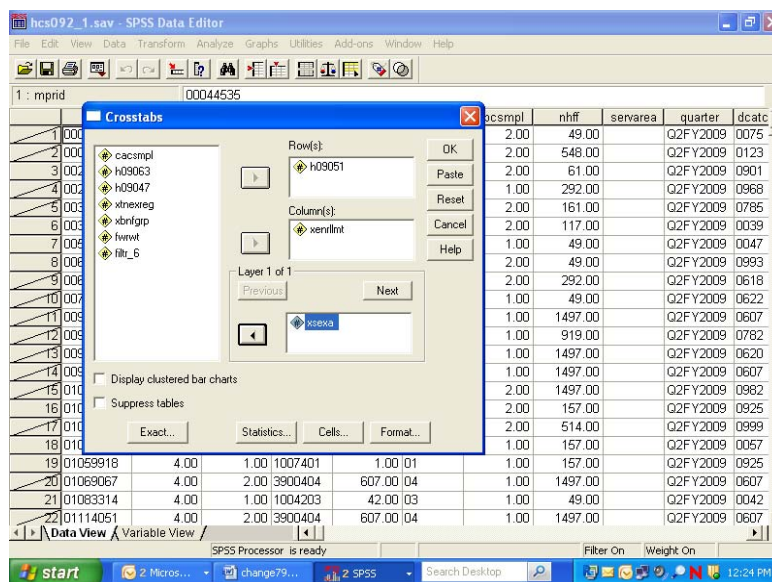

Do the following:

- Run Crosstabs.
- Edit the **Title** element in the **Output Navigator**.
- Examine **Notes** and the **Case Processing Summary** to verify that the crosstab ran as expected.
- Open the table as an **SPSS Pivot Table Object**, and the following will appear:

SPSS Pivot Table - table3

File Edit View Insert Pivot Format Help

Smoked at least 100 cigarettes in life ' Enrollment in TRICARE Prime ' Male or Female - R
Crosstabulation

				Enrollment in TRICARE Prime			
Male or Female - R				Active Duty - under 65	Enrolled - under 65	Not enrolled - under 65	Not enrolled - 65 or over
Male	Smoked at least 100 cigarettes in life	Yes	Count	119677	119202	104892	202108
			% within Enrollment in TRICARE Prime	35.6%	50.7%	49.2%	75.9%
		No	Count	216650	116008	108307	64283
			% within Enrollment in TRICARE Prime	64.4%	49.3%	50.8%	24.1%
	Total		Count	336327	235210	213199	266391
				% within Enrollment in TRICARE Prime	100.0%	100.0%	100.0%
Female	Smoked at least 100 cigarettes in life	Yes	Count	24985	163164	106061	176019
			% within Enrollment in TRICARE Prime	33.8%	34.3%	42.3%	49.4%
		No	Count	48950	311974	144846	180633
			% within Enrollment in TRICARE Prime	66.2%	65.7%	57.7%	50.6%
	Total		Count	73935	475138	250907	356652
				% within Enrollment in TRICARE Prime	100.0%	100.0%	100.0%

start Microsoft... change80... 3 SPSS Search Desktop 12:28 PM

The table is difficult to read, but you can improve it by doing the following.

Select the **Pivot** menu to activate the **Pivoting Trays**. The table structure is reproduced in the tool as follows:

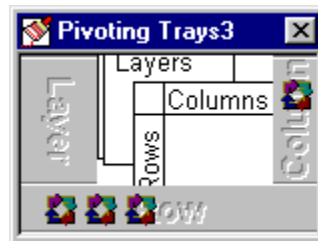

Place the mouse pointer on each small icon to find the second grouping variable, labeled **Male or Female - R**, in the ROW dimension. Move it to the COLUMN dimension, and the table changes to the following:

SPSS Pivot Table - table3

File Edit View Insert Pivot Format Help

Smoked at least 100 cigarettes in life * Enrollment in TRICARE Prime * Male or Female - R Crosstabulation

			Enrollment in TRICARE Prime						
			Active Duty - under 65		Enrolled - under 65		Not enrolled - under 65		
			Male or Female - R		Male or Female - R		Male or Female - R		
			Male	Female	Male	Female	Male	Female	
Smoked at least 100 cigarettes in life	Yes	Count	119677	24985	119202	163164	104892	106061	
		% within Enrollment in TRICARE Prime	35.6%	33.8%	50.7%	34.3%	49.2%	42.3%	
	No	Count	216650	48950	116008	311974	108307	144846	
		% within Enrollment in TRICARE Prime	64.4%	66.2%	49.3%	65.7%	50.8%	57.7%	
Total		Count	336327	73935	235210	475138	213199	250907	
		% within Enrollment in TRICARE Prime	100.0%	100.0%	100.0%	100.0%	100.0%	100.0%	

start

2 Microso...

change81...

3 SPSS

Search Desktop

12:30 PM

Then drag the **Statistics** icon to the COLUMN dimension to produce the following change:

SPSS Pivot Table - table3

File Edit View Insert Pivot Format Help

Smoked at least 100 cigarettes in life * Enrollment in TRICARE Prime * Male or Female - R Crosstabulation

		Enrollment in TRICARE Prime					
		Active Duty - under 65				Enrolled - under 65	
		Male or Female - R				Male or Female - R	
		Male		Female		Male	
		Count	% within Enrollment in TRICARE Prime	Count	% within Enrollment in TRICARE Prime	Count	% within Enrollment in TRICARE Prime
Smoked at least 100 cigarettes in life	Yes	119677	35.6%	24985	33.8%	119202	50.
	No	216650	64.4%	48950	66.2%	116008	49.
	Total	336327	100.0%	73935	100.0%	235210	100.

Pivoting Trays3

Layers

Columns

Rows

Row

start

2 Microso...

change82...

3 SPSS

Search Desktop

12:31 PM

Close the **Pivoting Trays** and hide the dimension label, **Male or Female - R**, in the table. Then, change the percent label to “Percent” and delete the label for **H09051** in the row dimension. Last, revise the label above the table to make it more informative.

The resulting table is both clear and informative.

SPSS Pivot Table - table3

File Edit View Insert Pivot Format Help

South Region: Smoked 100+ Cigarettes in Lifetime: Enrollment Status By Gender

		Enrollment in TRICARE Prime						
		Active Duty - under 65				Enrolled - under 65		
		Male		Female		Male		Female
		Count	Percent	Count	Percent	Count	Percent	
Yes		119677	35.6%	24985	33.8%	119202	50.7%	16
No		216650	64.4%	48950	66.2%	116008	49.3%	31
Total		336327	100.0%	73935	100.0%	235210	100.0%	47

start

2 Microsoft...change83...3 SPSS

Search Desktop

12:35 PM

The Print Preview, as in the view below, shows how the report will print.

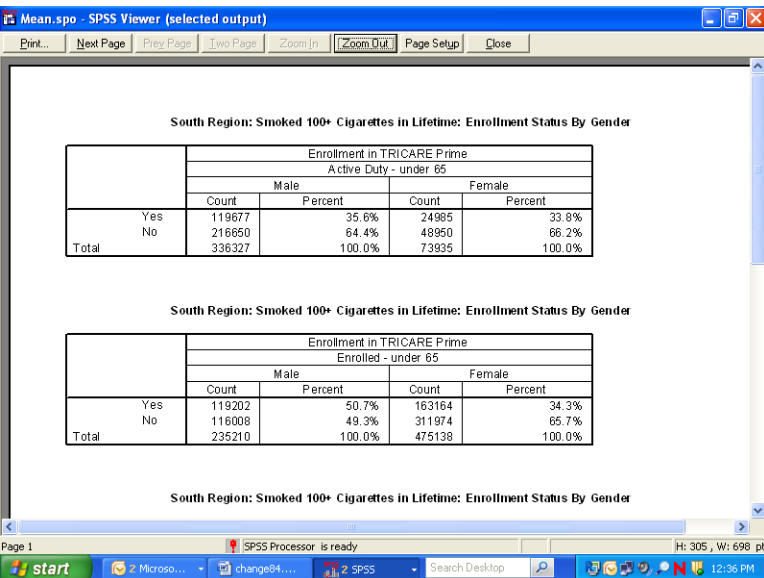

Mean.spo - SPSS Viewer (selected output)

Print... Next Page Previous Page Two Pages Zoom In Zoom Out Page Setup Close

South Region: Smoked 100+ Cigarettes in Lifetime: Enrollment Status By Gender

		Enrollment in TRICARE Prime			
		Active Duty - under 65			
		Male		Female	
		Count	Percent	Count	Percent
Yes		119677	35.6%	24985	33.8%
No		216650	64.4%	48950	66.2%
Total		336327	100.0%	73935	100.0%

South Region: Smoked 100+ Cigarettes in Lifetime: Enrollment Status By Gender

		Enrollment in TRICARE Prime			
		Enrolled - under 65			
		Male		Female	
		Count	Percent	Count	Percent
Yes		119202	50.7%	163164	34.3%
No		116008	49.3%	311974	65.7%
Total		235210	100.0%	475138	100.0%

South Region: Smoked 100+ Cigarettes in Lifetime: Enrollment Status By Gender

Page 1 SPSS Processor is ready H: 305 , W: 698 pt

CALCULATING VARIANCES OF ESTIMATES

Sampling error occurs when estimates are derived from a sample rather than a complete census of the population. The sample used for a particular survey is only one of a large number of possible samples of the same size and design that could have been selected. Even if the same questionnaire and instructions were used, the estimates from each sample would differ from the others. The standard error (or square root of the variance) indicates the magnitude of the sampling error and thus measures the precision expected from a particular sample.

It is desirable to assess the accuracy of an estimate. The standard error of a survey estimate measures the precision with which an estimate from one sample approximates the true population value. The standard error can be used to construct confidence intervals for survey parameters, within which the true parameter lies within a measurable degree of certainty.

This section explains how to estimate standard errors or variances for estimators computed from the Quarter II, 2009 Adult HCSDDB. For a full discussion of variance estimation methods, see Wolter (1985) and references cited therein.

Variance Estimation Methods

To account for complex estimators for the sample design,² it is customary to use either Taylor series linearization or a resampling method for variance estimation. Neither variance estimation method is, in general, better so the choice of one or the other is largely a matter of convenience. To help users to estimate standard errors using Taylor series linearization or Jackknife replication, the public release files for the Quarter II, 2009 Adult HCSDDB include the following variables:

- The stratum variable (STRATUM) for the Taylor series linearization method
- Quarterly final weight (FWRWT for both version 3 and version 4 questions; FWRWT_V3 for version 3 questions and FWRWT_V4 for version 4 questions).
- Quarterly jackknife replicate weights (FWRWT01 to FWRWT60 for both version 3 and version 4 questions; FWTV3_01 to FWTV3_60 for version 3 questions and FWTV4_01 to FWTV4_60 for version 4 questions)

Three popular software packages are available for performing Taylor series linearization method: SAS/STAT[®] version 8.0 or higher, SUDAAN[™] (Research Triangle Institute, 2001) and WesVarPC (Brick et al. 1996), respectively. The last two software packages can be used for replication methods including Jackknife variance estimation. The discussion below explains how SUDAAN and SAS are used to calculate variance estimates using Taylor series linearization method, and how SUDAAN and WesVarPC are used to calculate variance estimates using Jackknife replication method.

Taylor Series Linearization Method

For most sample designs (including the Quarter II, 2009 Adult HCSDDB), design-based variance estimates for linear estimators of totals or means can be obtained with explicit formulas. However, nonlinear functions such as ratios do not have exact expressions for the variance. The Taylor series linearization method approximates the variance of a nonlinear estimator with the variances of the linear terms from the Taylor series expansion. Woodruff (1971) presented applications of this technique to sample surveys. Details on this method can also be found in “The 2009 Health Care Survey of DoD Beneficiaries: Adult Technical Manual”.

²The 2009 HCSDDB uses a stratified sampling design. For details, see “Health Care Survey of DoD Beneficiaries: 2009 Adult Sampling Report.” Washington, DC: Mathematica Policy Research, August 2008.

To calculate variance estimates based on the Taylor series linearization method with HCSDB's stratified sampling design, both the stratum variable (STRATUM) and the final weight (FWRWT) specified for each data record are needed.

SUDAAN

SUDAAN incorporates the final analysis weight and the survey design to obtain estimates and their sampling errors. With a small overall sampling rate of about 1 percent, you can use the with-replacement design procedure (STRWR) in calculating standard errors.

All SUDAAN procedures require the following:

- The specification of sampling design. The terminology for the stratified with-replacement sample design is DESIGN = STRWR.
- The data file sorted by the variable specified in the NEST statement. For the Quarter II, 2009 Adult HCSDB, the data file for adults must be sorted by STRATUM before using any SUDAAN procedure.
- A FILE TYPE appropriate for SUDAAN, if you use a stand-alone SUDAAN program. For example, some SUDAAN PC versions under Windows or MS-DOS accept only V6.02 through V6.04 SAS files, and FILE TYPE must be specified as SAS. SAS-callable SUDAAN is also available and can be invoked directly in a SAS program with any available SAS file as input; FILE TYPE is not needed here.
- The WEIGHT variable is FWRWT. In Quarter II, 2009, three versions of the sampling weights are provided. For version 3 questions, FWRWT_V3; for version 4 questions, FWRWT_V4 questions and for questions in both version, FWRWT.

The following program is an example of how to use SUDAAN to calculate variance estimates for a mean statistic. Suppose you want to estimate:

- The rating of a specialist (H09031), among all beneficiaries in the past 12 months who who have smoked at least 100 cigarettes in their entire life (H09051=1) for each TNEX region (XTNEXREG)

```
PROC DESCRIPT DATA=HCSDB /*FILETYPE=SAS*/ DESIGN=STRWR;  
  WEIGHT          FWRWT;  
  NEST             STRATUM;  
  SUBPOPN         H09051=1;  
  SUBGROUP        XTNEXREG;  
  LEVELS          4;  
  VAR             H09031;  
  RUN;
```

The following program is an example of how to use SUDAAN to calculate variance estimates for column percentages or row percentages. Suppose you want to estimate:

- A cross tabulation of respondents in TNEX region 3 who last had a blood pressure reading less than 12 months ago, 1 to 2 years ago, and more than 2 years ago (H09048) by TRICARE enrollment (XENRLLMT).

```
PROC CROSSTAB DATA=HCSDB /*FILETYPE=SAS*/ DESIGN=STRWR;  
  WEIGHT          FWRWT;  
  NEST             STRATUM;  
  SUBPOPN         XTNEXREG = 3;
```

SUBGROUP	H09048 XENRLLMT;
LEVELS	3 5;
TABLES	H09048 *XENRLLMT;
RUN;	

From the above examples, users should note that:

- PROC DESCRIPT can be used to compute estimates of means and the corresponding standard errors.
- PROC CROSSTAB can be used to compute estimates of proportions and the corresponding standard errors.

For a more detailed and complete discussion of how to use SUDAAN, see Research Triangle Institute (2001).

SAS

SAS/STAT version 8.0 and higher provide procedures for survey sampling. These procedures can be used to analyze data from a stratified random sampling. These procedures include:

- PROC SURVEYMEANS: for estimating population means, totals, and proportions, including domain (subpopulation) estimates
- PROC SURVEYREG: for performing linear regression model fitting.

The following procedures were added to SAS/STAT version 9.0:

- PROC SURVEYFREQ: for constructing one-way frequency tables, two-way and multiway crosstabulation tables, and estimating population totals and proportions
- PROC SURVEYLOGISTIC: for performing cumulative logit regression model fitting, logit, complementary log-log, and probit link functions, and generalized logit regression model fitting.

The above procedures currently provide only the Taylor series linearization method to estimate standard error or variance of the estimate.

The following program is an example of how to use SAS/STAT to calculate variance estimates for a mean statistic. Suppose you want to estimate:

- The rating of a specialist (H09031), among all beneficiaries in the past 12 months who ever smoked (H09051=1) for each TNEX region (XTNEXREG)

PROC SURVEYMEANS DATA=HCSDB;	
WEIGHT	FWRWT;
STRATA	STRATUM;
DOMAIN	H09051 * XTNEXREG;
VAR	H09031;
RUN;	

The above codes will provide output for H09051=1 and 2. User only needs to use output from H09051=1.

The following program is an example of how to use SAS/STAT to calculate variance estimates for column percentages or row percentages. Suppose you want to estimate:

- A cross tabulation of respondents in each TNEX region who last had a blood pressure reading less than 12 months ago, 1 to 2 years ago, and more than 2 years ago (H09048) by TRICARE enrollment (XENRLLMT).

```
PROC SURVEYFREQ DATA=HCSDB;  
WEIGHT          FWRWT;  
STRATA          STRATUM;  
TABLES          XTNEXREG * H09048 * XENRLLMT;  
RUN;
```

For a more detailed and complete discussion of how to use SAS/STAT, see SAS Institute Inc. (1999).

Jackknife Replication Method

Another popular way to estimate the variance is to use a resampling method such as Jackknife replication, balanced repeated replication, random groups, or the bootstrap method. Like other replication methods, Jackknife replication constructs a number of subsamples (replicates) from the full sample and computes the statistics of interest for each replicate (with the same formula as the full sample estimate). The mean square error of the replicate estimates around their corresponding full estimate provides an estimate of the sampling variance of the statistic of interest regardless of the functional form of the statistic.

In the Quarter II, 2009 Adult HCSDB file, different replicate weights are provided for the analysis of version 3 questions (FWTV3_01 to FWTV3_60), version 4 questions (FWTV4_01 to FWTV4_60), and the analysis of questions found in both versions (FWRWT01-FWRWT60). Construction of these weights will be described in the “2009 Health Care Survey of DoD Beneficiaries: Adult Technical Manual”. With the replicate weights, you can produce Jackknife standard errors using in-house or custom written software, or you can use a publicly available software package such as WesVarPC or SUDAAN 7.5. Because WesVarPC 2.02 is available as freeware on the World Wide Web (<http://www.westat.com/wesvar/demo/index.html>), the following example explains how it is used to produce Jackknife variance estimates for statistics from the Quarter II, 2009 Adult HCSDB.

Suppose you want to estimate the mean rating of specialists (H09031) by beneficiaries who were smokers (H09051=1) for each region (XTNEXREG). You would use SUDAAN or WesVarPc as follows.

SUDAAN

```
PROC DESCRIPT DATA=HCSDB DESIGN=JACKKNIFE;  
WEIGHT          FWRWT ;  
JACKWGTS        FWRWT1-FWRWT60 / ADJJACK=1 ;  
SUBPOPN         H09051=1;  
SUBGROUP        XTNEXREG;  
LEVELS          4;  
VAR             H09031 ;  
OUTPUT          NSUM MEAN SEMEAN / TABLECELL=DEFAULT FILENAME=OUT1 ;  
RUN;
```

WESVARPC

- **Create a SAS V6.04 file, SAS Transport file, or ASCII file.** WesVarPC has a restriction for the input data format. All files must be converted to one of these three types of files before being imported to WesVarPC.

- **Create a WesVarPC data file.** From the **Prep** menu, choose the **Import Data Files** screen and import all variables for the analysis. For this example, input H09051, H09031, and XTNEXREG into the **Variables** box, FWRWT1-FWRWT60 into the **Replicates** box, and MPRID into the **ID** box. Also specify the replication method as JK1 on this screen.
- Create a data file for the subpopulation. Specify the subpopulation by choosing the *Subpop WesVarPC Data File* from the *Prep* menu: H09051=1.
- **Calculate estimates.** From the **Tables** menu, choose **New** and select the file created from the above procedure. Then, from the **Table Request** screen, specify H09031 as the **Analysis** variable, MEAN (H09031) as the **Compute Statistics**, and XTNEXREG as the **Table**.

The above steps can also be followed to produce standard errors. The WesVarPC user's manual (Brick et al. 1996) provides other possible methods for producing standard errors. The latest WesVarPC 4.0 is no longer freeware and can be purchased from Westat.

PAGE IS INTENTIONALLY LEFT BLANK TO ALLOW FOR DOUBLE-SIDED COPYING

Chapter

5

Codebook

This chapter describes every variable in the database. This codebook will also be helpful in identifying which data are available for various analyses, and what, if any, recoding of variables will meet your needs. It may also be useful in reviewing output.

The variables are in order based on their order in the database. An alphabetical listing (see Table of Contents) is provided to assist in locating variables.

The codebook contains frequency distributions for both discrete and continuous variables. A discrete variable is one that has only a few values. A continuous variable may have many possible values.

Below are two examples of the presentation of variables in the codebook. For each variable, we include the variable name, definition, weighted and unweighted frequency distributions, and the format value for each value. The first example contains a frequency distribution for a discrete variable.

H09011 - In last year: days between making an appointment for regular or routine care and actually seeing a provider					
Value	Unweighted Count	Percent	Weighted Count	Percent	Formatted Value
.	6778	53.09	528126.50	7.30	Did not answer
C	58	0.45	92726.92	1.28	Should be skipped
N	987	7.73	1017330.00	14.07	Didn't have an appointment in past year
1	549	4.30	702920.60	9.72	Same day
2	540	4.23	623541.10	8.62	1 day
3	1101	8.62	1307161.00	18.08	2 to 3 days
4	1125	8.81	1228005.00	16.98	4 to 7 days
5	921	7.21	930789.00	12.87	8 to 14 days
6	537	4.21	572050.20	7.91	15 to 30 days
7	170	1.33	227660.80	3.15	31 days or longer

The table below contains an example of a frequency distribution for a continuous variable: age. The frequency does not list every possible value of age individually but instead shows several age ranges that together cover all possible values of age. You will notice that the last range representing ages “75 years and older” includes 376 respondents age 75 and older.

DAGEQY - Age at time of data collection					
Value	Unweighted Count	Percent	Weighted Count	Percent	Formatted Value
017	13	0.10	14934.20	0.21	013--017
018 -- 034	4393	34.41	2296859.00	31.68	018--034
035 -- 044	2985	23.38	948063.80	13.07	035--044
045 -- 054	2287	17.91	823590.60	11.36	045--054
055 -- 064	2254	17.66	1305925.00	18.01	055--064
065 -- 074	458	3.59	1023216.00	14.11	065--074
075 -- 095	376	2.95	838626.40	11.57	075 yrs and older

MPRID - Unique MPR identifier					
Value	Unweighted Count	Percent	Weighted Count	Percent	Formatted Value
00044535 -- 12817287	12766	100.00	7251215.00	100.00	00000001--99999999

SVCSMPL - Branch of service sampling variable					
Value	Unweighted Count	Percent	Weighted Count	Percent	Formatted Value
1	4015	31.45	2834797.00	39.09	Army
2	2886	22.61	1648053.00	22.73	Navy
3	743	5.82	512586.70	7.07	Marine Corps
4	4685	36.70	2065736.00	28.49	Air Force
5	351	2.75	165491.40	2.28	Coast Guard
6	86	0.67	24549.59	0.34	Other/Unknown

SEXSMPL - Sex sampling variable					
Value	Unweighted Count	Percent	Weighted Count	Percent	Formatted Value
1	7082	55.48	3716742.00	51.26	Male
2	5684	44.52	3534472.00	48.74	Female

STRATUM - Sampling stratum					
Value	Unweighted Count	Percent	Weighted Count	Percent	Formatted Value
0999911	93	0.73	49122.61	0.68	999911
1000101	27	0.21	1556.87	0.02	1000101
1000103	7	0.05	1031.53	0.01	1000103
1000106	30	0.23	4862.35	0.07	1000106
1000301	39	0.31	6549.55	0.09	1000301
1000303	14	0.11	2982.43	0.04	1000303
1000306	16	0.13	2854.02	0.04	1000306
1000401	35	0.27	3335.28	0.05	1000401
1000403	14	0.11	2698.78	0.04	1000403
1000406	26	0.20	5733.97	0.08	1000406
1000501	16	0.13	11285.33	0.16	1000501
1000503	5	0.04	4698.33	0.06	1000503
1000506	5	0.04	1766.15	0.02	1000506
1000601	28	0.22	6788.59	0.09	1000601

1000603	12	0.09	8240.51	0.11	1000603
1000606	19	0.15	7320.90	0.10	1000606
1000801	30	0.23	5765.92	0.08	1000801
1000803	7	0.05	1599.19	0.02	1000803
1000806	16	0.13	3225.68	0.04	1000806
1000901	26	0.20	7702.37	0.11	1000901
1000903	7	0.05	3696.97	0.05	1000903
1000906	21	0.16	8520.84	0.12	1000906
1001001	38	0.30	6990.91	0.10	1001001
1001003	11	0.09	5103.99	0.07	1001003
1001006	19	0.15	4946.88	0.07	1001006
1001301	53	0.42	7927.43	0.11	1001301
1001303	6	0.05	1599.92	0.02	1001303
1001306	11	0.09	2830.31	0.04	1001306
1001401	31	0.24	10171.88	0.14	1001401
1001403	12	0.09	4510.97	0.06	1001403
1001406	23	0.18	11045.15	0.15	1001406
1001801	32	0.25	2798.56	0.04	1001801
1001803	10	0.08	1578.63	0.02	1001803
1001806	12	0.09	1397.81	0.02	1001806
1001901	31	0.24	1924.50	0.03	1001901
1001903	13	0.10	1459.34	0.02	1001903
1001906	20	0.16	2111.15	0.03	1001906
1002401	19	0.15	31000.20	0.43	1002401
1002403	10	0.08	15763.25	0.22	1002403
1002406	16	0.13	15056.68	0.21	1002406
1002601	40	0.31	3182.83	0.04	1002601
1002603	13	0.10	1758.50	0.02	1002603
1002606	14	0.11	1425.67	0.02	1002606
1002801	42	0.33	8113.56	0.11	1002801
1002803	14	0.11	3306.16	0.05	1002803
1002806	13	0.10	2480.15	0.03	1002806
1002901	42	0.33	52631.57	0.73	1002901
1002903	13	0.10	11678.19	0.16	1002903
1002906	11	0.09	8679.83	0.12	1002906
1003001	17	0.13	10907.96	0.15	1003001
1003003	11	0.09	6377.14	0.09	1003003
1003006	12	0.09	2760.57	0.04	1003006
1003201	22	0.17	17453.22	0.24	1003201
1003203	12	0.09	11452.38	0.16	1003203
1003206	16	0.13	9460.19	0.13	1003206
1003301	38	0.30	11192.69	0.15	1003301
1003303	18	0.14	2747.98	0.04	1003303
1003306	22	0.17	5479.18	0.08	1003306
1003701	68	0.53	17517.86	0.24	1003701
1003703	14	0.11	1595.32	0.02	1003703
1003706	11	0.09	5300.56	0.07	1003706
1003801	42	0.33	22199.92	0.31	1003801
1003803	9	0.07	4556.69	0.06	1003803
1003806	17	0.13	11464.26	0.16	1003806
1003901	39	0.31	25524.18	0.35	1003901
1003903	8	0.06	8050.06	0.11	1003903
1003906	13	0.10	9927.76	0.14	1003906
1004201	35	0.27	9880.75	0.14	1004201
1004203	21	0.16	7206.77	0.10	1004203
1004206	18	0.14	6546.83	0.09	1004206
1004301	35	0.27	3972.39	0.05	1004301
1004303	7	0.05	1566.43	0.02	1004303

1004306	27	0.21	5466.18	0.08	1004306
1004501	41	0.32	9593.56	0.13	1004501
1004503	7	0.05	1559.14	0.02	1004503
1004506	23	0.18	9305.82	0.13	1004506
1004601	25	0.20	2411.62	0.03	1004601
1004603	10	0.08	1163.97	0.02	1004603
1004606	36	0.28	7349.40	0.10	1004606
1004701	29	0.23	21367.91	0.29	1004701
1004703	3	0.02	1907.99	0.03	1004703
1004706	15	0.12	13480.32	0.19	1004706
1004801	18	0.14	18347.67	0.25	1004801
1004803	9	0.07	12664.27	0.17	1004803
1004806	10	0.08	8803.99	0.12	1004806
1004901	20	0.16	21193.71	0.29	1004901
1004903	8	0.06	14528.33	0.20	1004903
1004906	8	0.06	7519.97	0.10	1004906
1005101	34	0.27	4234.72	0.06	1005101
1005103	10	0.08	2468.09	0.03	1005103
1005106	24	0.19	6041.92	0.08	1005106
1005201	23	0.18	37038.54	0.51	1005201
1005203	8	0.06	11737.05	0.16	1005203
1005206	11	0.09	7790.38	0.11	1005206
1005301	33	0.26	4597.54	0.06	1005301
1005303	10	0.08	1808.71	0.02	1005303
1005306	11	0.09	1699.14	0.02	1005306
1005501	50	0.39	6311.06	0.09	1005501
1005503	13	0.10	3413.86	0.05	1005503
1005506	25	0.20	6903.08	0.10	1005506
1005601	52	0.41	6981.42	0.10	1005601
1005603	7	0.05	1605.56	0.02	1005603
1005606	16	0.13	2709.37	0.04	1005606
1005701	30	0.23	17093.49	0.24	1005701
1005703	10	0.08	7442.09	0.10	1005703
1005706	8	0.06	1558.83	0.02	1005706
1005801	40	0.31	4876.10	0.07	1005801
1005803	12	0.09	2866.68	0.04	1005803
1005806	21	0.16	4783.22	0.07	1005806
1006001	23	0.18	36466.51	0.50	1006001
1006003	9	0.07	12509.63	0.17	1006003
1006006	12	0.09	6184.86	0.09	1006006
1006101	33	0.26	17692.91	0.24	1006101
1006103	10	0.08	6135.64	0.08	1006103
1006106	8	0.06	5346.24	0.07	1006106
1006201	46	0.36	6215.56	0.09	1006201
1006203	8	0.06	1770.87	0.02	1006203
1006206	19	0.15	4572.58	0.06	1006206
1006401	20	0.16	7302.90	0.10	1006401
1006403	5	0.04	2976.95	0.04	1006403
1006406	15	0.12	5439.26	0.08	1006406
1006601	41	0.32	8398.92	0.12	1006601
1006603	12	0.09	4477.30	0.06	1006603
1006606	14	0.11	6051.78	0.08	1006606
1006701	39	0.31	18621.58	0.26	1006701
1006703	12	0.09	5017.77	0.07	1006703
1006706	12	0.09	7945.55	0.11	1006706
1006801	56	0.44	3318.97	0.05	1006801
1006803	13	0.10	994.66	0.01	1006803
1006806	21	0.16	2177.84	0.03	1006806

1006901	46	0.36	16646.26	0.23	1006901
1006903	10	0.08	6157.13	0.08	1006903
1006906	19	0.15	9744.61	0.13	1006906
1007301	34	0.27	11749.61	0.16	1007301
1007303	9	0.07	2423.08	0.03	1007303
1007306	16	0.13	5806.50	0.08	1007306
1007401	44	0.34	1672.06	0.02	1007401
1007403	56	0.44	1983.94	0.03	1007403
1007501	20	0.16	8819.71	0.12	1007501
1007503	9	0.07	5543.10	0.08	1007503
1007506	15	0.12	9678.19	0.13	1007506
1007601	47	0.37	3775.34	0.05	1007601
1007603	10	0.08	1501.98	0.02	1007603
1007606	16	0.13	2431.68	0.03	1007606
1007701	41	0.32	3418.80	0.05	1007701
1007703	11	0.09	1457.99	0.02	1007703
1007706	18	0.14	2166.20	0.03	1007706
1007801	42	0.33	6638.61	0.09	1007801
1007803	16	0.13	4234.57	0.06	1007803
1007806	26	0.20	7607.82	0.10	1007806
1007901	23	0.18	9658.04	0.13	1007901
1007903	11	0.09	6112.10	0.08	1007903
1007906	24	0.19	13733.13	0.19	1007906
1008301	40	0.31	5198.47	0.07	1008301
1008303	12	0.09	1915.15	0.03	1008303
1008306	29	0.23	6011.38	0.08	1008306
1008601	42	0.33	18011.65	0.25	1008601
1008603	16	0.13	1718.30	0.02	1008603
1008606	10	0.08	1491.73	0.02	1008606
1008901	31	0.24	57241.34	0.79	1008901
1008903	6	0.05	19461.91	0.27	1008903
1008906	9	0.07	4586.42	0.06	1008906
1009101	28	0.22	53474.25	0.74	1009101
1009103	9	0.07	9982.67	0.14	1009103
1009106	16	0.13	5600.62	0.08	1009106
1009201	19	0.15	3735.60	0.05	1009201
1009203	18	0.14	5133.70	0.07	1009203
1009206	11	0.09	1809.47	0.02	1009206
1009401	33	0.26	4529.91	0.06	1009401
1009403	8	0.06	1555.20	0.02	1009403
1009406	12	0.09	1963.72	0.03	1009406
1009501	29	0.23	7966.94	0.11	1009501
1009503	10	0.08	2900.30	0.04	1009503
1009506	33	0.26	12450.75	0.17	1009506
1009601	36	0.28	6995.22	0.10	1009601
1009603	12	0.09	3709.17	0.05	1009603
1009606	19	0.15	6375.61	0.09	1009606
1009801	20	0.16	14614.32	0.20	1009801
1009803	12	0.09	5946.75	0.08	1009803
1009806	10	0.08	3397.82	0.05	1009806
1010001	51	0.40	12776.22	0.18	1010001
1010003	14	0.11	4640.83	0.06	1010003
1010006	13	0.10	4069.18	0.06	1010006
1010101	46	0.36	5223.79	0.07	1010101
1010103	11	0.09	2236.88	0.03	1010103
1010106	16	0.13	2343.36	0.03	1010106
1010301	35	0.27	7106.35	0.10	1010301
1010303	8	0.06	1591.50	0.02	1010303

1010306	16	0.13	2394.32	0.03	1010306
1010401	12	0.09	8598.58	0.12	1010401
1010403	7	0.05	3713.18	0.05	1010403
1010406	13	0.10	4769.10	0.07	1010406
1010501	27	0.21	14665.45	0.20	1010501
1010503	7	0.05	3017.31	0.04	1010503
1010506	11	0.09	5356.98	0.07	1010506
1010801	25	0.20	25074.42	0.35	1010801
1010803	6	0.05	5005.94	0.07	1010803
1010806	13	0.10	8412.93	0.12	1010806
1010901	29	0.23	12563.11	0.17	1010901
1010903	10	0.08	5623.29	0.08	1010903
1010906	25	0.20	14274.26	0.20	1010906
1011001	22	0.17	54350.01	0.75	1011001
1011003	7	0.05	15112.07	0.21	1011003
1011006	10	0.08	8184.92	0.11	1011006
1011201	48	0.38	5144.74	0.07	1011201
1011203	8	0.06	1195.42	0.02	1011203
1011206	14	0.11	2267.85	0.03	1011206
1011301	40	0.31	3255.08	0.04	1011301
1011303	17	0.13	2166.64	0.03	1011303
1011306	23	0.18	3032.29	0.04	1011306
1011701	7	0.05	2516.64	0.03	1011701
1011703	42	0.33	7126.46	0.10	1011703
1011801	44	0.34	6251.42	0.09	1011801
1011803	14	0.11	2995.43	0.04	1011803
1011806	14	0.11	3189.45	0.04	1011806
1011901	41	0.32	7020.56	0.10	1011901
1011903	9	0.07	2581.73	0.04	1011903
1011906	17	0.13	3504.72	0.05	1011906
1012001	35	0.27	8962.82	0.12	1012001
1012003	11	0.09	5604.90	0.08	1012003
1012006	18	0.14	7157.28	0.10	1012006
1012101	33	0.26	8263.87	0.11	1012101
1012103	9	0.07	4879.17	0.07	1012103
1012106	15	0.12	4016.47	0.06	1012106
1012201	26	0.20	6104.44	0.08	1012201
1012203	6	0.05	2086.69	0.03	1012203
1012206	16	0.13	4902.87	0.07	1012206
1012301	25	0.20	15460.31	0.21	1012301
1012303	13	0.10	14409.49	0.20	1012303
1012306	30	0.23	27518.21	0.38	1012306
1012401	31	0.24	53329.20	0.74	1012401
1012403	13	0.10	19618.96	0.27	1012403
1012406	9	0.07	8255.84	0.11	1012406
1012501	24	0.19	40279.11	0.56	1012501
1012503	7	0.05	12515.75	0.17	1012503
1012506	17	0.13	25686.36	0.35	1012506
1012601	21	0.16	8648.55	0.12	1012601
1012603	14	0.11	8984.23	0.12	1012603
1012606	20	0.16	12124.28	0.17	1012606
1012701	46	0.36	8306.83	0.11	1012701
1012703	12	0.09	3494.07	0.05	1012703
1012706	14	0.11	2588.70	0.04	1012706
1012801	33	0.26	3633.46	0.05	1012801
1012803	10	0.08	1387.94	0.02	1012803
1012806	25	0.20	3470.90	0.05	1012806
1012901	49	0.38	3599.03	0.05	1012901

1012903	10	0.08	1376.84	0.02	1012903
1012906	9	0.07	1043.14	0.01	1012906
1013101	26	0.20	3988.06	0.05	1013101
1013103	17	0.13	4107.16	0.06	1013103
1023101	63	0.49	8040.32	0.11	1023101
1023103	6	0.05	986.33	0.01	1023103
1023106	13	0.10	794.54	0.01	1023106
1024801	58	0.45	3821.91	0.05	1024801
1024803	12	0.09	1346.01	0.02	1024803
1024806	6	0.05	380.54	0.01	1024806
1025201	38	0.30	7321.23	0.10	1025201
1025203	10	0.08	3681.85	0.05	1025203
1025206	16	0.13	5431.92	0.07	1025206
1028001	44	0.34	9094.15	0.13	1028001
1028003	20	0.16	7245.74	0.10	1028003
1028006	16	0.13	1799.99	0.02	1028006
1030601	53	0.42	8232.73	0.11	1030601
1030606	13	0.10	1212.27	0.02	1030606
1031001	68	0.53	3297.66	0.05	1031001
1031003	13	0.10	1135.47	0.02	1031003
1031006	11	0.09	850.37	0.01	1031006
1033001	25	0.20	16797.91	0.23	1033001
1033003	11	0.09	7232.35	0.10	1033003
1033006	10	0.08	1931.28	0.03	1033006
1036401	35	0.27	3209.83	0.04	1036401
1036403	8	0.06	906.82	0.01	1036403
1036406	14	0.11	1261.45	0.02	1036406
1036601	32	0.25	4675.48	0.06	1036601
1036603	9	0.07	2413.36	0.03	1036603
1036606	26	0.20	8343.16	0.12	1036606
1037801	35	0.27	5732.34	0.08	1037801
1037803	14	0.11	4818.79	0.07	1037803
1037806	11	0.09	3279.97	0.05	1037806
1038501	37	0.29	11038.79	0.15	1038501
1038503	11	0.09	2524.45	0.03	1038503
1038506	8	0.06	2111.71	0.03	1038506
1038701	32	0.25	3538.10	0.05	1038701
1038703	17	0.13	3357.17	0.05	1038703
1038706	17	0.13	2808.02	0.04	1038706
1040501	29	0.23	2390.41	0.03	1040501
1040503	26	0.20	4020.48	0.06	1040503
1040506	14	0.11	2013.12	0.03	1040506
1040701	36	0.28	4745.82	0.07	1040701
1040703	8	0.06	1270.46	0.02	1040703
1040706	19	0.15	2720.72	0.04	1040706
1050801	99	0.78	16273.14	0.22	1050801
1050803	16	0.13	603.00	0.01	1050803
1060601	34	0.27	10003.51	0.14	1060601
1060603	8	0.06	4162.28	0.06	1060603
1060606	13	0.10	3553.78	0.05	1060606
1060701	34	0.27	14479.07	0.20	1060701
1060703	15	0.12	9586.63	0.13	1060703
1060706	10	0.08	3957.25	0.05	1060706
1060901	25	0.20	16012.24	0.22	1060901
1060903	11	0.09	13364.20	0.18	1060903
1060906	9	0.07	1072.56	0.01	1060906
1061201	38	0.30	15706.23	0.22	1061201
1061203	14	0.11	2717.36	0.04	1061203

1062001	38	0.30	4387.55	0.06	1062001
1062003	13	0.10	2454.84	0.03	1062003
1062006	11	0.09	2043.15	0.03	1062006
1062101	43	0.34	14874.36	0.21	1062101
1062103	10	0.08	3626.30	0.05	1062103
1062201	59	0.46	19448.84	0.27	1062201
1062203	14	0.11	5038.66	0.07	1062203
1063301	65	0.51	9516.52	0.13	1063301
1063303	18	0.14	4576.12	0.06	1063303
1063306	11	0.09	1558.35	0.02	1063306
1080401	48	0.38	6539.03	0.09	1080401
1080403	24	0.19	5600.01	0.08	1080403
1080501	65	0.51	6524.05	0.09	1080501
1080503	15	0.12	1875.85	0.03	1080503
1080601	51	0.40	8588.83	0.12	1080601
1080603	19	0.15	5410.04	0.07	1080603
1621503	16	0.13	2815.60	0.04	1621503
1621506	36	0.28	7003.95	0.10	1621506
1713901	53	0.42	8780.78	0.12	1713901
1713903	10	0.08	2521.00	0.03	1713903
1713906	9	0.07	1871.44	0.03	1713906
1900101	332	2.60	141246.60	1.95	1900101
1900103	13	0.10	7439.83	0.10	1900103
1900106	16	0.13	6726.61	0.09	1900106
1900201	295	2.31	91241.78	1.26	1900201
1900203	23	0.18	11203.73	0.15	1900203
1900206	53	0.42	21637.53	0.30	1900206
1900301	391	3.06	105467.10	1.45	1900301
1900303	34	0.27	14669.05	0.20	1900303
1900306	25	0.20	8422.76	0.12	1900306
1900401	304	2.38	44014.22	0.61	1900401
1900403	48	0.38	12256.71	0.17	1900403
1900406	7	0.05	2591.27	0.04	1900406
2900102	119	0.93	91116.22	1.26	2900102
2900105	201	1.57	190665.90	2.63	2900105
2900202	85	0.67	79344.55	1.09	2900202
2900205	266	2.08	291164.60	4.02	2900205
2900302	129	1.01	68021.00	0.94	2900302
2900305	221	1.73	142656.30	1.97	2900305
3900104	224	1.75	80052.56	1.10	3900104
3900107	393	3.08	530487.80	7.32	3900107
3900204	212	1.66	49300.87	0.68	3900204
3900207	388	3.04	423831.00	5.84	3900207
3900304	217	1.70	56447.02	0.78	3900304
3900307	394	3.09	370892.70	5.11	3900307
3900404	147	1.15	10558.98	0.15	3900404
3900407	256	2.01	47461.38	0.65	3900407
6900199	271	2.12	570382.70	7.87	6900199
6900299	280	2.19	708832.70	9.78	6900299
6900399	283	2.22	582627.00	8.03	6900399

CACSMPL - Catchment area					
Value	Unweighted Count	Percent	Weighted Count	Percent	Formatted Value
1	171	1.34	13267.13	0.18	Redstone Ars/Ft McClellan
3	69	0.54	12386.00	0.17	Ft. Rucker
4	75	0.59	11768.03	0.16	Maxwell AFB
5	52	0.41	25574.71	0.35	Ft Wainwright
6	70	0.55	35387.95	0.49	Elmendorf AFB/Ft Wainwright
8	53	0.42	10590.79	0.15	Ft. Huachuca
9	56	0.44	23999.00	0.33	Luke AFB
10	68	0.53	17041.78	0.24	Davis-Monthan AFB
14	195	1.53	98943.11	1.36	Travis AFB
19	194	1.52	16818.46	0.23	Edwards AFB
24	95	0.74	108181.40	1.49	NH Camp Pendleton/Ft Irwin
26	67	0.52	6367.00	0.09	Port Hueneme
28	81	0.63	25333.83	0.35	NH LeMoore
29	139	1.09	135766.50	1.87	NMC San Diego
30	44	0.34	24394.62	0.34	NH 29-Palms
32	80	0.63	72964.13	1.01	Evans ACH-Ft. Carson
33	79	0.62	21507.20	0.30	USAF Acad. Hospital
37	131	1.03	62819.15	0.87	Walter Reed AMC
38	90	0.70	64606.56	0.89	NH Pensacola
39	148	1.16	123824.20	1.71	NH Jacksonville/Key West
42	105	0.82	57521.70	0.79	Eglin AFB
43	141	1.10	24178.22	0.33	Tyndall AFB
45	71	0.56	20458.53	0.28	MacDill AFB
46	71	0.56	10925.00	0.15	Patrick AFB
47	63	0.49	61108.39	0.84	Ft. Gordon
48	43	0.34	44825.67	0.62	Ft. Benning
49	50	0.39	62985.48	0.87	Ft. Stewart
51	68	0.53	12744.74	0.18	Robins AFB
52	80	0.63	90127.19	1.24	Tripler AMC
53	57	0.45	12354.30	0.17	Mountain Home AFB
55	90	0.70	20820.00	0.29	Scott AFB
56	75	0.59	11296.35	0.16	NH Great Lakes
57	60	0.47	38346.35	0.53	Ft. Riley
58	146	1.14	20235.00	0.28	Ft. Leavenworth
60	63	0.49	78987.47	1.09	Ft. Campbell
61	65	0.51	52768.85	0.73	Ft. Knox
62	73	0.57	12559.00	0.17	Barksdale AFB
64	53	0.42	27909.38	0.38	Ft. Polk
66	166	1.30	75566.94	1.04	Andrews AFB
67	100	0.78	82599.73	1.14	NNMC Bethesda
68	90	0.70	6491.46	0.09	NH Patuxent River
69	142	1.11	44447.66	0.61	Ft. Meade
73	75	0.59	39722.23	0.55	Keesler AFB
75	49	0.38	30544.29	0.42	Ft. Leonard Wood
78	106	0.83	26426.83	0.36	Offutt AFB
79	85	0.67	62889.55	0.87	Nellis AFB

2009 HEALTH CARE SURVEY OF DOD BENEFICIARIES – QUARTER II

83	99	0.78	18089.65	0.25	Kirtland AFB
86	85	0.67	39880.00	0.55	West Point
89	107	0.84	139287.40	1.92	Ft. Bragg
91	95	0.74	114150.00	1.57	NH Camp Lejeune
92	48	0.38	10678.77	0.15	NH Cherry Point
95	92	0.72	53247.10	0.73	Wright Patterson AFB
96	137	1.07	29437.66	0.41	Tinker AFB
98	67	0.52	41536.90	0.57	Ft. Sill
101	74	0.58	12258.69	0.17	Shaw AFB
103	86	0.67	18933.56	0.26	NH Charleston
104	37	0.29	22503.52	0.31	NH Beaufort
105	72	0.56	62872.83	0.87	Ft. Jackson
108	71	0.56	56708.51	0.78	Ft. Bliss
109	103	0.81	78490.07	1.08	Brooke AMC-Ft. Sam Houston
110	72	0.56	122084.90	1.68	Ft. Hood
112	128	1.00	16440.76	0.23	Dyess AFB
113	81	0.63	10908.66	0.15	Laughlin AFB/Sheppard AFB
117	78	0.61	47595.30	0.66	Lackland AFB
118	72	0.56	12436.30	0.17	NH Corpus Christi
119	137	1.07	20150.00	0.28	Hill AFB
120	120	0.94	61711.67	0.85	Langley AFB
121	57	0.45	17159.51	0.24	Ft. Eustis
122	48	0.38	13093.99	0.18	Ft. Lee
123	113	0.89	102055.80	1.41	Ft. Belvoir
124	155	1.21	202700.20	2.80	NMC Portsmouth
125	119	0.93	148247.00	2.04	Madigan AMC-Ft. Lewis
126	70	0.55	41531.05	0.57	NH Bremerton
127	77	0.60	18973.32	0.26	NH Oak Harbor
128	70	0.55	9293.34	0.13	Fairchild AFB
129	182	1.43	30710.03	0.42	F.E. Warren AFB
131	43	0.34	8095.21	0.11	Ft. Irwin
231	82	0.64	9821.19	0.14	NBHC Nas North Island
252	64	0.50	16435.00	0.23	Peterson AFB
280	80	0.63	18139.88	0.25	Pearl Harbor
321	97	0.76	7195.09	0.10	NACC Portsmouth NH
330	46	0.36	25961.55	0.36	Ft. Drum
366	67	0.52	15432.00	0.21	Randolph AFB
378	60	0.47	13831.09	0.19	Ft. Ritchie
385	56	0.44	15674.96	0.22	NMCL Quantico
387	66	0.52	9703.29	0.13	Virginia Beach
405	69	0.54	8424.00	0.12	NBHC Mayport
407	64	0.50	10776.41	0.15	NBHC Ntc San Diego
508	115	0.90	16876.14	0.23	Norfolk
606	55	0.43	17719.57	0.24	Heidelberg Meddacc
607	76	0.60	29996.34	0.41	Landstuhl
609	74	0.58	39279.15	0.54	Wuerzburg
612	66	0.52	20426.25	0.28	Seoul
615	13	0.10	1656.45	0.02	NH Guantanamo Bay
617	87	0.68	14877.08	0.21	Naples
620	107	0.84	16206.49	0.22	Agana
621	58	0.45	19141.54	0.26	Okinawa
622	92	0.72	26493.58	0.37	NH Yokosuka/other Asian
633	101	0.79	16581.62	0.23	RAF Lakenheath/other Europe
640	151	1.18	27640.47	0.38	Yokota AB
804	72	0.56	12139.04	0.17	Kadena AFB

806	150	1.17	22398.77	0.31	Spangdahlem/Ramstein AFB
1350	101	0.79	37279.54	0.51	37th Med Group
5191	2	0.02	757.83	0.01	USCG Group St Petersburg Clinic
5195	3	0.02	1334.13	0.02	USCG Clinic Detroit
6215	52	0.41	9819.55	0.14	Tricare Outpat-Chula Vista
6223	83	0.65	25052.19	0.35	Naval Health Care New England
9901	1031	8.08	1059747.00	14.61	Out of catchment-north
9902	1108	8.68	1185439.00	16.35	Out of catchment-south
9903	1064	8.33	860957.10	11.87	Out of catchment-west
9904	415	3.25	116358.30	1.60	Out of catchment-overseas

**ENBGSMPL -
Enrollment by beneficiary category**

Value	Unweighted Count	Percent	Weighted Count	Percent	Formatted Value
01	5388	42.21	1722748.00	23.76	Active Duty
02	345	2.70	241691.00	3.33	Active Duty fam,Prime,civ PCM
03	1315	10.30	568250.70	7.84	Active Duty fam,Prime,mil PCM
04	800	6.27	196359.40	2.71	Active Duty fam,non-enrollee
05	690	5.40	625699.10	8.63	Retired,<65,civ PCM
06	1871	14.66	614856.50	8.48	Retired,<65,mil PCM
07	1431	11.21	1372673.00	18.93	Retired,<65,non-enrollee
08	20	0.16	42769.19	0.59	Retired,65+,civ PCM
09	62	0.49	136491.50	1.88	Retired,65+,mil PCM
10	751	5.88	1680554.00	23.18	Retired,65+,non-enrollee
11	93	0.73	49122.61	0.68	TRICARE Reserve Select

**MPCSMPL -
Military personnel category**

Value	Unweighted Count	Percent	Weighted Count	Percent	Formatted Value
1	9040	70.81	5555468.00	76.61	Enlisted/Unknown
2	3383	26.50	1493069.00	20.59	Officer
3	343	2.69	202677.50	2.80	Warrant officer

NHFF - Stratum sample size					
Value	Unweighted Count	Percent	Weighted Count	Percent	Formatted Value
24 -- 1787	12766	100.00	7251215.00	100.00	0--9999

SERVAREA - Service area					
Value	Unweighted Count	Percent	Weighted Count	Percent	Formatted Value
01	12334 55	96.62 0.43	6718681.00 61083.04	92.66 0.84	Missing Serv area1 (Pendleton/San Diego)
02	26	0.20	30514.58	0.42	Serv area2 (Carson/USAF)
03	90	0.70	102231.30	1.41	Serv area3 (DC/Andrews/Bethesda/ Belvoir)
04	39	0.31	44229.01	0.61	Serv area4 (Pensacola/Eglin)
05	14	0.11	19673.14	0.27	Serv area5 (Stewart/Charleston/ Beaufort)
06	25	0.20	29060.71	0.40	Serv area6 (Lejeune/Cherry Point)
07	4	0.03	8222.30	0.11	Serv area7 (Sill/Sheppard)
08	21	0.16	32044.37	0.44	Serv area8 (Shaw/Jackson)
09	37	0.29	55171.56	0.76	Serv area9 (Sam Houston/Lackland)
10	82	0.64	102044.40	1.41	Serv area10 (Langley/Eustis/ Portsmouth)
11	39	0.31	48258.87	0.67	Serv area11 (Lewis/Bremerton/Oak Harbor)

QUARTER - Survey quarter					
Value	Unweighted Count	Percent	Weighted Count	Percent	Formatted Value
Q2FY2009	12766	100.00	7251215.00	100.00	Q2FY2009

DCATCH - Catchment Area					
Value	Unweighted Count	Percent	Weighted Count	Percent	Formatted Value
0005	28	0.22	12911.35	0.18	5
0006	83	0.65	44022.30	0.61	6
0014	112	0.88	72002.38	0.99	14
0024	105	0.82	111402.90	1.54	24
0028	67	0.52	22779.27	0.31	28
0029	360	2.82	169069.40	2.33	29
0030	44	0.34	24563.40	0.34	30
0032	185	1.45	96601.99	1.33	32
0037	124	0.97	70302.05	0.97	37
0038	62	0.49	48927.40	0.67	38
0039	171	1.34	110578.60	1.52	39
0042	177	1.39	71267.24	0.98	42
0047	51	0.40	49486.73	0.68	47
0048	47	0.37	44931.57	0.62	48
0049	48	0.38	56369.05	0.78	49
0052	195	1.53	114728.70	1.58	52
0053	55	0.43	11710.26	0.16	53
0057	60	0.47	37502.77	0.52	57
0060	63	0.49	78109.85	1.08	60
0061	50	0.39	42218.05	0.58	61
0064	43	0.34	25533.25	0.35	64
0066	118	0.92	54814.43	0.76	66
0067	174	1.36	95115.74	1.31	67
0073	86	0.67	41003.40	0.57	73
0075	44	0.34	30308.08	0.42	75
0079	90	0.70	62794.68	0.87	79
0086	63	0.49	37201.94	0.51	86
0089	104	0.81	135678.50	1.87	89
0091	139	1.09	122279.20	1.69	91
0095	83	0.65	47229.95	0.65	95
0098	45	0.35	33683.33	0.46	98
0104	38	0.30	26330.84	0.36	104
0105	146	1.14	77565.07	1.07	105
0108	55	0.43	46856.22	0.65	108
0109	162	1.27	93590.64	1.29	109
0110	71	0.56	116874.50	1.61	110
0117	161	1.26	76992.15	1.06	117
0120	139	1.09	65525.04	0.90	120
0123	162	1.27	105390.70	1.45	123
0124	419	3.28	251341.60	3.47	124
0125	124	0.97	149797.90	2.07	125
0126	66	0.52	38648.20	0.53	126
0127	78	0.61	20564.61	0.28	127
0131	39	0.31	8240.25	0.11	131
0607	134	1.05	36428.29	0.50	607
0612	52	0.41	17073.19	0.24	612
0615	10	0.08	1262.42	0.02	615
0617	15	0.12	2280.65	0.03	617
0618	17	0.13	2734.58	0.04	618
0620	103	0.81	15735.61	0.22	620
0621	120	0.94	29540.49	0.41	621

0622	72	0.56	19528.71	0.27	622
0624	14	0.11	2699.39	0.04	624
0633	89	0.70	14223.31	0.20	633
0638	67	0.52	12058.03	0.17	638
0639	34	0.27	5345.70	0.07	639
0640	31	0.24	5070.47	0.07	640
0781	5	0.04	6082.45	0.08	781
0782	26	0.20	23726.03	0.33	782
0783	25	0.20	18727.79	0.26	783
0784	167	1.31	63433.74	0.87	784
0785	265	2.08	145796.30	2.01	785
0786	18	0.14	10053.65	0.14	786
0787	1	0.01	2454.66	0.03	787
0788	59	0.46	38182.11	0.53	788
0789	2	0.02	1363.48	0.02	789
0808	29	0.23	8565.17	0.12	808
0901	300	2.35	143455.50	1.98	901
0902	20	0.16	9564.79	0.13	902
0904	139	1.09	102885.70	1.42	904
0906	79	0.62	64500.84	0.89	906
0907	51	0.40	40413.27	0.56	907
0908	39	0.31	24429.58	0.34	908
0911	240	1.88	161114.70	2.22	911
0912	3	0.02	1847.68	0.03	912
0914	218	1.71	100393.60	1.38	914
0915	70	0.55	63481.01	0.88	915
0917	131	1.03	51048.74	0.70	917
0918	24	0.19	24106.24	0.33	918
0920	49	0.38	35693.46	0.49	920
0921	112	0.88	35412.70	0.49	921
0922	129	1.01	58234.74	0.80	922
0923	79	0.62	77618.63	1.07	923
0924	89	0.70	54585.22	0.75	924
0925	143	1.12	50417.25	0.70	925
0927	97	0.76	33966.83	0.47	927
0928	118	0.92	47803.80	0.66	928
0929	41	0.32	27980.18	0.39	929
0930	27	0.21	19135.56	0.26	930
0931	77	0.60	46386.65	0.64	931
0932	136	1.07	54110.71	0.75	932
0933	156	1.22	105269.70	1.45	933
0934	135	1.06	139055.40	1.92	934
0935	92	0.72	26317.08	0.36	935
0936	96	0.75	82979.64	1.14	936
0937	141	1.10	72988.74	1.01	937
0938	56	0.44	47489.11	0.65	938
0939	161	1.26	161406.80	2.23	939
0940	44	0.34	17385.93	0.24	940
0941	165	1.29	102615.40	1.42	941
0942	49	0.38	22132.44	0.31	942
0943	145	1.14	127531.20	1.76	943
0945	117	0.92	60185.52	0.83	945
0946	14	0.11	16219.21	0.22	946
0948	156	1.22	79612.09	1.10	948
0950	76	0.60	63908.72	0.88	950
0951	82	0.64	12017.23	0.17	951
0953	158	1.24	36664.08	0.51	953
0957	198	1.55	57432.05	0.79	957

0958	2	0.02	380.64	0.01	958
0960	9	0.07	3632.42	0.05	960
0961	22	0.17	7280.38	0.10	961
0963	4	0.03	853.85	0.01	963
0964	12	0.09	2536.27	0.03	964
0965	39	0.31	5995.78	0.08	965
0966	2	0.02	377.25	0.01	966
0967	18	0.14	3270.39	0.05	967
0968	15	0.12	2829.05	0.04	968
0971	6	0.05	939.92	0.01	971
0972	4	0.03	638.28	0.01	972
0973	8	0.06	5017.76	0.07	973
0974	33	0.26	21089.51	0.29	974
0975	6	0.05	1017.63	0.01	975
0976	1	0.01	246.09	0.00	976
0977	38	0.30	7454.70	0.10	977
0978	17	0.13	3043.48	0.04	978
0979	13	0.10	4852.74	0.07	979
0982	17	0.13	3213.33	0.04	982
0983	14	0.11	2578.08	0.04	983
0985	153	1.20	109771.00	1.51	985
0986	367	2.87	118006.00	1.63	986
0987	365	2.86	259474.10	3.58	987
0988	99	0.78	45436.21	0.63	988
0989	45	0.35	41796.26	0.58	989
0990	92	0.72	32564.06	0.45	990
0993	519	4.07	300465.20	4.14	993
0994	1	0.01	462.17	0.01	994
0995	18	0.14	16679.97	0.23	995
0996	99	0.78	73452.82	1.01	996
0999	185	1.45	80849.64	1.11	999

MSM - Multiple service market areas					
Value	Unweighted Count	Percent	Weighted Count	Percent	Formatted Value
	10533	82.51	5885520.00	81.17	No MSM
01	582	4.56	285644.40	3.94	National Capital Area
02	250	1.96	198149.10	2.73	Tidewater, VA
03	65	0.51	68210.30	0.94	Ft Bragg/Pope AFB, NC
04	37	0.29	9078.73	0.13	Naval Hosp Charleston/Charleston AFB, SC
05	146	1.14	75131.53	1.04	Ft Jackson/Shaw AFB, SC
06	91	0.71	47929.45	0.66	Mississippi Delta
07	234	1.83	137352.20	1.89	San Antonio, TX
08	221	1.73	94832.48	1.31	Colorado Springs, CO
09	160	1.25	164470.70	2.27	San Diego, CA
10	192	1.50	159998.20	2.21	Puget Sound, WA
11	150	1.17	71484.80	0.99	Hawaii
12	81	0.63	42994.78	0.59	Anchorage, Alaska
13	24	0.19	10418.29	0.14	Fairbanks, Alaska

D_FAC - Facility type code					
Value	Unweighted Count	Percent	Weighted Count	Percent	Formatted Value
CLINIC	5770	45.20	1658026.00	22.87	Clinic
HOSP	3378	26.46	2370688.00	32.69	Hospital
NONCAT	3590	28.12	3217643.00	44.37	State/country non- catchment areas
TGRO	28	0.22	4858.30	0.07	TRICARE Global Remote Overseas program

D_HEALTH - Health service region					
Value	Unweighted Count	Percent	Weighted Count	Percent	Formatted Value
00	121	0.95	56908.64	0.78	No region
13	629	4.93	156187.50	2.15	Europe
14	591	4.63	130712.80	1.80	Pacific
15	180	1.41	39519.61	0.55	Latin America & Canada
17	3399	26.63	2365137.00	32.62	TNEX Region North
18	3716	29.11	2321208.00	32.01	TNEX Region South
19	4130	32.35	2181541.00	30.09	TNEX Region West

TNEXREG - TRICARE next generation of contracts region grouping					
Value	Unweighted Count	Percent	Weighted Count	Percent	Formatted Value
N	3387	26.53	2374213.00	32.74	North
O	1480	11.59	342809.20	4.73	Other
S	3717	29.12	2327056.00	32.09	South
W	4182	32.76	2207136.00	30.44	West

SERVAFF - Service affiliation					
Value	Unweighted Count	Percent	Weighted Count	Percent	Formatted Value
	22	0.17	21002.45	0.29	Missing/unknown
A	2160	16.92	1503286.00	20.73	Army
C	127	0.99	44523.54	0.61	Coast Guard
F	4248	33.28	1230609.00	16.97	Air Force
J	33	0.26	7732.44	0.11	Administrative
M	1608	12.60	1219389.00	16.82	Support Contractor
N	2544	19.93	1132589.00	15.62	Navy
S	1922	15.06	1967157.00	27.13	Noncatchment
T	102	0.80	124925.20	1.72	USTF

BWT - Basic sampling weight					
Value	Unweighted Count	Percent	Weighted Count	Percent	Formatted Value
8.789 -- 27.231	1317	10.32	117541.90	1.62	Minimum to 10th Percentile
27.796 -- 40.167	1919	15.03	327098.80	4.51	>10th to 25th Percentile
41.180 -- 73.808	3160	24.75	838613.60	11.57	>25th to 50th Percentile
75.878 -- 236.242	3182	24.93	1676122.00	23.12	>50th to 75th Percentile
238.635 -- 563.998	1944	15.23	1873821.00	25.84	>75th to 90th Percentile
584.084 -- 1822.166	1244	9.74	2418017.00	33.35	>90th to 100th Percentile

MRTLSTAT - Marital status					
Value	Unweighted Count	Percent	Weighted Count	Percent	Formatted Value
	3117	24.42	2480934.00	34.21	Missing
A	1	0.01	259.12	0.00	Annulled
D	547	4.28	214790.40	2.96	Divorced
I	1	0.01	275.77	0.00	Interlocutory
L	8	0.06	2400.57	0.03	Legally separated
M	6349	49.73	3062177.00	42.23	Married
N	1435	11.24	717150.00	9.89	Never Married
W	31	0.24	39969.93	0.55	Widow(er)
Z	1277	10.00	733257.30	10.11	Unknown

RACEETHN - Race/Ethnic code					
Value	Unweighted Count	Percent	Weighted Count	Percent	Formatted Value
	4630	36.27	3799761.00	52.40	Missing
A	97	0.76	30196.45	0.42	American Indian or Alaskan Native
B	535	4.19	237692.20	3.28	Asian or Pacific Islander
C	989	7.75	413041.30	5.70	Black(not Hispanic)
D	5185	40.62	1997284.00	27.54	White(not Hispanic)
E	517	4.05	211952.70	2.92	Hispanic
X	170	1.33	53661.01	0.74	Other
Z	643	5.04	507625.30	7.00	Unknown

PNSEXCD - Person gender					
Value	Unweighted Count	Percent	Weighted Count	Percent	Formatted Value
F	5684	44.52	3534472.00	48.74	Female
M	7080	55.46	3715003.00	51.23	Male
Z	2	0.02	1739.22	0.02	Unknown

DAGEQY - Age at time of data collection					
Value	Unweighted Count	Percent	Weighted Count	Percent	Formatted Value
017	13	0.10	14934.20	0.21	013--017
018 -- 034	4393	34.41	2296859.00	31.68	018--034
035 -- 044	2985	23.38	948063.80	13.07	035--044
045 -- 054	2287	17.91	823590.60	11.36	045--054
055 -- 064	2254	17.66	1305925.00	18.01	055--064
065 -- 074	458	3.59	1023216.00	14.11	065--074
075 -- 095	376	2.95	838626.40	11.57	075 yrs and older

FIELDAGE - Age at start of fielding period					
Value	Unweighted Count	Percent	Weighted Count	Percent	Formatted Value
017	9	0.07	10579.21	0.15	13--17
018 -- 034	4343	34.02	2279106.00	31.43	18--34
035 -- 044	2980	23.34	946638.70	13.05	35--44
045 -- 054	2303	18.04	825992.70	11.39	45--54
055 -- 064	2242	17.56	1283329.00	17.70	55--64
065 -- 074	502	3.93	1042645.00	14.38	65--74
075 -- 095	387	3.03	862924.00	11.90	75 yrs and older

PCM - Primary manager code (civilian or military)					
Value	Unweighted Count	Percent	Weighted Count	Percent	Formatted Value
CIV	3076	24.10	3283885.00	45.29	Missing/Unknown/NA
	1450	11.36	1004642.00	13.85	TRICARE enrollee w/civ PCM
MTF	8240	64.55	2962687.00	40.86	TRICARE enrollee w/mil PCM

ACV - Alternate care value						
Value	Unweighted Count	Percent	Weighted Count	Percent	Formatted Value	
A	3954	30.97	1111888.00	15.33	Active Duty Prime	
B	42	0.33	8343.85	0.12	TRICARE Global Remote	
E	3915	30.67	1926917.00	26.57	Overseas Prime Act	
F	12	0.09	3209.19	0.04	Non-Active Duty Prime	
G	151	1.18	153265.10	2.11	TRICARE Global Remote	
H	726	5.69	156727.70	2.16	Overseas Prime ADF	
J	168	1.32	63342.55	0.87	TRICARE Plus	
L	4	0.03	4509.14	0.06	(CHAMPUS/TFL Eligible)	
M	316	2.48	220762.50	3.04	TRICARE Overseas	
Q	229	1.79	180294.40	2.49	Prime AD	
R	93	0.73	49122.61	0.68	TRICARE Overseas	
U	80	0.63	88946.83	1.23	Prime ADFM	
Z	3076	24.10	3283885.00	45.29	TRICARE Plus (w/o	
					civilian healthcare)	
					AD not reported as	
					enrolled	
					Active Duty enrolled to	
					Op Forces	
					TRICARE Reserve Select	
					USFHP/USTF	
					Not enrolled in TRICARE	
					Prime or USFHP	

DBENCAT - Beneficiary category						
Value	Unweighted Count	Percent	Weighted Count	Percent	Formatted Value	
ACT	4491	35.18	1429667.00	19.72	Active Duty	
DA	1908	14.95	823651.60	11.36	Dependent of Active Duty	
DGR	430	3.37	154544.70	2.13	Dependent of	
DR	2106	16.50	1925446.00	26.55	Guard/Reserve	
DS	316	2.48	481760.20	6.64	Dependent of Retiree	
GRD	785	6.15	253655.60	3.50	Survivor	
IDG	151	1.18	40551.17	0.56	Guard/Reserve	
IGR	176	1.38	76101.54	1.05	Dependent of Inactive	
OTH	7	0.05	15482.05	0.21	Guard	
RET	2396	18.77	2050355.00	28.28	Inactive Guard/Reserve	
					Other	
					Retiree	

DMEDELG - Medical privilege code					
Value	Unweighted Count	Percent	Weighted Count	Percent	Formatted Value
1	5320	41.67	1693537.00	23.36	Direct Care Only
2	6093	47.73	3405229.00	46.96	Direct Care and CHAMPUS
5	202	1.58	70068.74	0.97	Transitional Direct Care and CHAMPUS
7	852	6.67	1848656.00	25.49	Direct Care and Medicare
A	267	2.09	222507.00	3.07	Unknown
C	32	0.25	11217.08	0.15	No Direct Care but CHAMPUS Eligible

DSPONSVC - Derived sponsor branch of service					
Value	Unweighted Count	Percent	Weighted Count	Percent	Formatted Value
A	4015	31.45	2834797.00	39.09	Army
C	351	2.75	165491.40	2.28	Coast Guard
F	4685	36.70	2065736.00	28.49	Air Force
M	743	5.82	512586.70	7.07	Marine Corps
N	2342	18.35	1411870.00	19.47	Navy
V	544	4.26	236183.90	3.26	Navy Afloat
X	86	0.67	24549.59	0.34	Other

MBRRELCD - Member relationship code					
Value	Unweighted Count	Percent	Weighted Count	Percent	Formatted Value
A	7906	61.93	3860552.00	53.24	Self
B	4145	32.47	2507599.00	34.58	Spouse
C	369	2.89	395235.90	5.45	Child or stepchild
E	2	0.02	5514.54	0.08	Ward (court ordered)
F	34	0.27	8266.55	0.11	Dependent parent or stepparent
G	310	2.43	474046.80	6.54	Surviving spouse

MEDTYPE - Medicare type					
Value	Unweighted Count	Percent	Weighted Count	Percent	Formatted Value
A	50	0.39	75076.57	1.04	Eligible for Medicare A
C	1013	7.94	1952353.00	26.92	Medicare A and Medicare B
N	11703	91.67	5223785.00	72.04	No Medicare eligibility

PATCAT - Aggregated beneficiary category					
Value	Unweighted Count	Percent	Weighted Count	Percent	Formatted Value
ACTDTY	5452	42.71	1759424.00	24.26	Active Duty and Guard/Reserve
DEPACT	2489	19.50	1018747.00	14.05	Dependent of Active Duty & Guard/Reserve
NADD65+	833	6.53	1859814.00	25.65	Retiree/Depend of Retir/Surviv/Other 65+
NADD<65	3992	31.27	2613229.00	36.04	Retiree/Depend of Retir/Surviv/Other <65

PNTYPECD - Person type code					
Value	Unweighted Count	Percent	Weighted Count	Percent	Formatted Value
D	4860	38.07	3390663.00	46.76	Dependent
S	7906	61.93	3860552.00	53.24	Sponsor

PNLCATCD - Personnel category code (duty status)					
Value	Unweighted Count	Percent	Weighted Count	Percent	Formatted Value
A	6351	49.75	2265073.00	31.24	Active Duty
F	2	0.02	2753.39	0.04	Former member of Reserve Service
J	79	0.62	32639.39	0.45	Academy student
N	881	6.90	304293.90	4.20	National Guard
Q	5	0.04	4963.95	0.07	Reserve retiree
R	4729	37.04	4373672.00	60.32	Retired
V	664	5.20	223463.10	3.08	Reserve
W	55	0.43	44355.87	0.61	DoD beneficiary based on prior sponsor's eligibility

H09001 - Are you the person listed on envelope					
Value	Unweighted Count	Percent	Weighted Count	Percent	Formatted Value
.	183	1.43	152431.00	2.10	Did not answer
1	12561	98.39	7081459.00	97.66	Yes
2	22	0.17	17324.49	0.24	No

H09002A - Health plan(s) covered: TRICARE Prime					
Value	Unweighted Count	Percent	Weighted Count	Percent	Formatted Value
1	8934	69.98	3500173.00	48.27	Marked
2	3832	30.02	3751042.00	51.73	Not marked

H09002C - Health plan(s) covered: TRICARE Ext/Stnd					
Value	Unweighted Count	Percent	Weighted Count	Percent	Formatted Value
1	1587	12.43	1062250.00	14.65	Marked
2	11179	87.57	6188964.00	85.35	Not marked

H09002N - Health plan(s) covered: TRICARE Plus					
Value	Unweighted Count	Percent	Weighted Count	Percent	Formatted Value
1	201	1.57	111908.30	1.54	Marked
2	12565	98.43	7139306.00	98.46	Not marked

H09002O - Health plan(s) covered: TRICARE For Life					
Value	Unweighted Count	Percent	Weighted Count	Percent	Formatted Value
1	1060	8.30	1846729.00	25.47	Marked
2	11706	91.70	5404485.00	74.53	Not marked

H09002P - Health plan(s) covered: TRICARE Supplemental Insurance					
Value	Unweighted Count	Percent	Weighted Count	Percent	Formatted Value
1	114	0.89	98159.80	1.35	Marked
2	12652	99.11	7153055.00	98.65	Not marked

H09002Q - Health plan(s) covered: TRICARE Reserve Select					
Value	Unweighted Count	Percent	Weighted Count	Percent	Formatted Value
1	196	1.54	93530.33	1.29	Marked
2	12570	98.46	7157684.00	98.71	Not marked

H09002F - Health plan(s) covered: Medicare					
Value	Unweighted Count	Percent	Weighted Count	Percent	Formatted Value
1	1080	8.46	1911759.00	26.36	Marked
2	11686	91.54	5339456.00	73.64	Not marked

H09002G - Health plan(s) covered: FEHBP					
Value	Unweighted Count	Percent	Weighted Count	Percent	Formatted Value
1	276	2.16	234283.90	3.23	Marked
2	12490	97.84	7016931.00	96.77	Not marked

H09002H - Health plan(s) covered: Medicaid					
Value	Unweighted Count	Percent	Weighted Count	Percent	Formatted Value
1	52	0.41	62338.36	0.86	Marked
2	12714	99.59	7188876.00	99.14	Not marked

H09002I - Health plan(s) covered: Civilian HMO					
Value	Unweighted Count	Percent	Weighted Count	Percent	Formatted Value
1	259	2.03	212438.20	2.93	Marked
2	12507	97.97	7038776.00	97.07	Not marked

H09002J - Health plan(s) covered: Other civilian					
Value	Unweighted Count	Percent	Weighted Count	Percent	Formatted Value
1	1107	8.67	853841.50	11.78	Marked
2	11659	91.33	6397373.00	88.22	Not marked

H09002K - Health plan(s) covered: USFHP					
Value	Unweighted Count	Percent	Weighted Count	Percent	Formatted Value
1	95	0.74	82667.46	1.14	Marked
2	12671	99.26	7168547.00	98.86	Not marked

H09002M - Health plan(s) covered: Veterans					
Value	Unweighted Count	Percent	Weighted Count	Percent	Formatted Value
1	664	5.20	523847.80	7.22	Marked
2	12102	94.80	6727367.00	92.78	Not marked

H09002R - Health plan(s) covered: Other Non-US government health insurance					
Value	Unweighted Count	Percent	Weighted Count	Percent	Formatted Value
1	60	0.47	27232.10	0.38	Marked
2	12706	99.53	7223982.00	99.62	Not marked

H09002L - Health plan(s) covered: Not sure					
Value	Unweighted Count	Percent	Weighted Count	Percent	Formatted Value
1	964	7.55	540071.70	7.45	Marked
2	11802	92.45	6711143.00	92.55	Not marked

H09003 -**Which health plan did you use most in the past 12 months?**

Value	Unweighted Count	Percent	Weighted Count	Percent	Formatted Value
.	60	0.47	46629.89	0.64	Did not answer
D	401	3.14	199289.90	2.75	Not sure
N	399	3.13	233656.00	3.22	Didn't use any health plan in past year
1	8323	65.20	3210996.00	44.28	TRICARE Prime
3	993	7.78	610174.10	8.41	TRICARE Extra or Standard (CHAMPUS)
4	800	6.27	1559068.00	21.50	Medicare
5	171	1.34	136187.00	1.88	Federal Employees Health Benefit Program
6	33	0.26	34060.23	0.47	Medicaid
7	204	1.60	179883.80	2.48	A civilian HMO
8	801	6.27	599780.60	8.27	Other civilian health insurance
9	60	0.47	59021.27	0.81	Uniformed Services Family Health Plan
10	254	1.99	231116.90	3.19	The Veterans Administration
11	104	0.81	63645.61	0.88	TRICARE Plus
12	119	0.93	61908.69	0.85	TRICARE Reserve Select
13	44	0.34	25796.91	0.36	Govmnt health insrnc frm Non-US cntry

H09004 -**Months or years in a row with health plan**

Value	Unweighted Count	Percent	Weighted Count	Percent	Formatted Value
.	339	2.66	308570.10	4.26	Did not answer
C	29	0.23	28164.53	0.39	Should be skipped
N	370	2.90	205491.50	2.83	Valid skip
1	275	2.15	156813.40	2.16	Less than 6 months
2	811	6.35	426675.90	5.88	6 up to 12 months
3	1149	9.00	623194.00	8.59	12 up to 24 months
4	2421	18.96	1468103.00	20.25	2 up to 5 years
5	2759	21.61	1523906.00	21.02	5 up to 10 years
6	4613	36.14	2510296.00	34.62	10 or more years

H09005 -**In last year: facility used most for health care**

Value	Unweighted Count	Percent	Weighted Count	Percent	Formatted Value
.	31	0.24	29963.04	0.41	Did not answer
1	7229	56.63	2568396.00	35.42	A military facility
2	4554	35.67	3947676.00	54.44	A civilian facility
3	53	0.42	59330.69	0.82	Uniformed Services Fam Health Plan facil
4	370	2.90	312819.30	4.31	Veterans Affairs (VA) clinic or hospital
5	529	4.14	333028.80	4.59	Went to none of listed types of facility

H09048 -**Blood pressure: when last reading**

Value	Unweighted Count	Percent	Weighted Count	Percent	Formatted Value
.	261	2.04	120116.80	1.66	Did not answer
1	249	1.95	152171.10	2.10	More than 2 years ago
2	713	5.59	386794.80	5.33	1 to 2 years ago
3	11543	90.42	6592132.00	90.91	Less than 12 months ago

H09049 -**Blood pressure: know if blood pressure is too high or not**

Value	Unweighted Count	Percent	Weighted Count	Percent	Formatted Value
.	269	2.11	132565.10	1.83	Did not answer
1	2070	16.21	1449146.00	19.98	Yes, it's too high
2	9680	75.83	5219206.00	71.98	No, it's not too high
3	747	5.85	450297.10	6.21	Don't know

H09050 -**When did you last have a flu shot**

Value	Unweighted Count	Percent	Weighted Count	Percent	Formatted Value
.	247	1.93	107673.70	1.48	Did not answer
1	1480	11.59	911375.40	12.57	Never had a flu shot
2	1536	12.03	939749.20	12.96	More than 2 years ago
3	1379	10.80	736954.60	10.16	1 to 2 years ago
4	8124	63.64	4555462.00	62.82	Less than 12 months ago

H09051 - Smoked at least 100 cigarettes in life					
Value	Unweighted Count	Percent	Weighted Count	Percent	Formatted Value
.	249	1.95	112309.10	1.55	Did not answer
D	149	1.17	71754.40	0.99	Don't know
1	4871	38.16	3266314.00	45.05	Yes
2	7497	58.73	3800837.00	52.42	No

H09052 - Smoke everyday, some days, or not at all					
Value	Unweighted Count	Percent	Weighted Count	Percent	Formatted Value
.	280	2.19	145928.00	2.01	Did not answer
C	608	4.76	412307.80	5.69	Should be skipped
D	8	0.06	11368.82	0.16	Don't know
N	7038	55.13	3460283.00	47.72	Valid skip
2	3025	23.70	2164945.00	29.86	Not at all
3	604	4.73	313349.70	4.32	Some days
4	1203	9.42	743032.10	10.25	Every day

H09053 - Last year: number of visits advised to quit smoking					
Value	Unweighted Count	Percent	Weighted Count	Percent	Formatted Value
.	312	2.44	165069.90	2.28	Did not answer
C	612	4.79	567912.50	7.83	Should be skipped
N	10017	78.47	5474503.00	75.50	I had no visits/didn't smoke, lst 12 mo
1	468	3.67	312665.30	4.31	None
2	353	2.77	186147.10	2.57	1 visit
3	677	5.30	348225.90	4.80	2 to 4 visits
4	199	1.56	112632.80	1.55	5 to 9 visits
5	128	1.00	84057.75	1.16	10 or more visits

H09054 -**Last year: number of visits medication was recommended or discussed to assist with quitting smoking**

Value	Unweighted Count	Percent	Weighted Count	Percent	Formatted Value
.	315	2.47	165795.50	2.29	Did not answer
C	534	4.18	511022.20	7.05	Should be skipped
N	10095	79.08	5531394.00	76.28	I had no visits/didn't smoke, lst 12 mo
1	962	7.54	578689.80	7.98	None
2	317	2.48	167092.00	2.30	1 visit
3	400	3.13	216221.70	2.98	2 to 4 visits
4	89	0.70	46194.70	0.64	5 to 9 visits
5	54	0.42	34805.03	0.48	10 or more visits

H09055 -**Last year: number of visits recommended or discussed methods and strategies to assist quitting smoking**

Value	Unweighted Count	Percent	Weighted Count	Percent	Formatted Value
.	318	2.49	167310.00	2.31	Did not answer
C	501	3.92	480006.50	6.62	Should be skipped
N	10128	79.34	5562409.00	76.71	I had no visits/didn't smoke, lst 12 mo
1	987	7.73	606060.40	8.36	None
2	313	2.45	166503.80	2.30	1 visit
3	378	2.96	188471.50	2.60	2 to 4 visits
4	92	0.72	48963.13	0.68	5 to 9 visits
5	49	0.38	31489.89	0.43	10 or more visits

H09056 -**Are you male or female**

Value	Unweighted Count	Percent	Weighted Count	Percent	Formatted Value
.	264	2.07	116501.80	1.61	Did not answer
1	6866	53.78	3635248.00	50.13	Male
2	5636	44.15	3499464.00	48.26	Female

H09057 - Female: Last have a Pap smear test					
Value	Unweighted Count	Percent	Weighted Count	Percent	Formatted Value
.	162	1.27	110405.60	1.52	Did not answer
C	32	0.25	26262.21	0.36	Should be skipped
N	7006	54.88	3677479.00	50.72	Valid skip
1	163	1.28	110339.50	1.52	Never had a Pap smear test
2	344	2.69	371919.90	5.13	5 or more years ago
3	233	1.83	203129.70	2.80	More than 3 but less than 5 years ago
4	1415	11.08	874816.90	12.06	1 to 3 years ago
5	3411	26.72	1876862.00	25.88	Within the last 12 months

H09058 - Female: Are you under age 40					
Value	Unweighted Count	Percent	Weighted Count	Percent	Formatted Value
C	66	0.52	60015.94	0.83	Should be skipped
N	6972	54.61	3643725.00	50.25	Valid skip
1	2536	19.87	1216865.00	16.78	Yes
2	3192	25.00	2330609.00	32.14	No

H09059 - Female: Last time breasts checked mammography					
Value	Unweighted Count	Percent	Weighted Count	Percent	Formatted Value
.	108	0.85	93680.67	1.29	Did not answer
C	144	1.13	102104.40	1.41	Should be skipped
N	9430	73.87	4818502.00	66.45	Valid skip
1	186	1.46	101678.80	1.40	Never had a mammogram
2	131	1.03	123600.20	1.70	5 or more years ago
3	240	1.88	201802.00	2.78	More than 2 less than 5 years ago
4	614	4.81	433870.70	5.98	1 to 2 years ago
5	1913	14.99	1375976.00	18.98	Within the last 12 months

H09060 - Female: Been pregnant in last year or pregnant now					
Value	Unweighted Count	Percent	Weighted Count	Percent	Formatted Value
.	189	1.48	158089.90	2.18	Did not answer
C	15	0.12	16484.92	0.23	Should be skipped
N	7023	55.01	3687256.00	50.85	Valid skip
1	204	1.60	93246.23	1.29	Yes, currently pregnant
2	449	3.52	233721.10	3.22	No, not currently pregnant but have been
3	4886	38.27	3062416.00	42.23	No, not currently pregnant/have not been

H09061 - Female: In what trimester is your pregnancy					
Value	Unweighted Count	Percent	Weighted Count	Percent	Formatted Value
.	190	1.49	159966.80	2.21	Did not answer
C	12	0.09	8681.54	0.12	Should be skipped
N	12361	96.83	6991197.00	96.41	Valid skip
1	43	0.34	23440.70	0.32	First trimester
2	84	0.66	34899.15	0.48	Second trimester
3	76	0.60	33029.45	0.46	Third trimester

H09062 - Female: Trimester first received prenatal care					
Value	Unweighted Count	Percent	Weighted Count	Percent	Formatted Value
.	216	1.69	193932.20	2.67	Did not answer
C	32	0.25	21164.74	0.29	Should be skipped
N	11935	93.49	6768433.00	93.34	Valid skip
1	36	0.28	15896.52	0.22	Did not receive prenatal care
2	1	0.01	557.97	0.01	Third trimester
3	39	0.31	23303.35	0.32	Second trimester
4	507	3.97	227926.50	3.14	First trimester

H09063 - In general how would you rate your overall health					
Value	Unweighted Count	Percent	Weighted Count	Percent	Formatted Value
.	286	2.24	135355.50	1.87	Did not answer
1	173	1.36	150489.80	2.08	Poor
2	1065	8.34	745374.30	10.28	Fair
3	3649	28.58	2299083.00	31.71	Good
4	5005	39.21	2649946.00	36.54	Very Good
5	2588	20.27	1270966.00	17.53	Excellent

H09064 - Limited in any way in any activities because of any impairment or health problem					
Value	Unweighted Count	Percent	Weighted Count	Percent	Formatted Value
.	314	2.46	160761.30	2.22	Did not answer
1	3527	27.63	2332295.00	32.16	Yes
2	8925	69.91	4758158.00	65.62	No

H09069F - Feet portion of height without shoes					
Value	Unweighted Count	Percent	Weighted Count	Percent	Formatted Value
.	357	2.80	232928.40	3.21	Did not answer
0	6	0.05	5386.92	0.07	Out of range error
2	9	0.07	7255.10	0.10	2
3	9	0.07	4494.77	0.06	3
4	156	1.22	126090.80	1.74	4
5	9958	78.00	5742833.00	79.20	5
6	2260	17.70	1123969.00	15.50	6
7	11	0.09	8256.74	0.11	7

**H09069I -
Inches portion of height without shoes**

Value	Unweighted Count	Percent	Weighted Count	Percent	Formatted Value
.	467	3.66	316475.80	4.36	Did not answer
0	1004	7.86	559999.00	7.72	0
1	894	7.00	492696.80	6.79	1
2	1147	8.98	680315.90	9.38	2
3	893	7.00	536758.90	7.40	3
4	1050	8.22	620301.60	8.55	4
5	928	7.27	533004.30	7.35	5
6	1084	8.49	640955.60	8.84	6
7	1083	8.48	585479.00	8.07	7
8	1032	8.08	616804.60	8.51	8
9	1026	8.04	529562.60	7.30	9
10	1141	8.94	618590.70	8.53	10
11	1017	7.97	520269.70	7.17	11

**H09070 -
Weight without shoes in pounds**

Value	Unweighted Count	Percent	Weighted Count	Percent	Formatted Value
.	422	3.31	272274.70	3.75	Did not answer
0	27	0.21	40723.56	0.56	Out of range error
47	1	0.01	156.50	0.00	47
50	2	0.02	2158.38	0.03	50
58	2	0.02	2684.61	0.04	58
62	1	0.01	246.09	0.00	62
65	1	0.01	2120.35	0.03	65
75	1	0.01	869.61	0.01	75
80	2	0.02	2874.75	0.04	80
81	2	0.02	1829.85	0.03	81
83	1	0.01	216.09	0.00	83
85	2	0.02	351.24	0.00	85
88	1	0.01	1064.45	0.01	88
89	1	0.01	408.36	0.01	89
90	5	0.04	4778.15	0.07	90
93	2	0.02	3468.53	0.05	93
94	4	0.03	4581.71	0.06	94
95	10	0.08	5620.58	0.08	95
96	4	0.03	4247.60	0.06	96
97	5	0.04	2053.25	0.03	97
98	14	0.11	12980.39	0.18	98
99	5	0.04	1763.61	0.02	99
100	23	0.18	13391.20	0.18	100
101	6	0.05	6989.66	0.10	101
102	8	0.06	4656.87	0.06	102
103	10	0.08	2387.59	0.03	103
104	10	0.08	5370.39	0.07	104
105	47	0.37	21181.76	0.29	105

106	16	0.13	6374.26	0.09	106
107	17	0.13	12882.51	0.18	107
108	17	0.13	12325.44	0.17	108
109	6	0.05	6475.63	0.09	109
110	93	0.73	63009.99	0.87	110
111	11	0.09	6231.01	0.09	111
112	25	0.20	9309.18	0.13	112
113	23	0.18	18577.56	0.26	113
114	17	0.13	12331.35	0.17	114
115	96	0.75	61094.14	0.84	115
116	22	0.17	15311.50	0.21	116
117	27	0.21	18476.55	0.25	117
118	42	0.33	18627.40	0.26	118
119	14	0.11	8681.47	0.12	119
120	190	1.49	113763.10	1.57	120
121	19	0.15	19663.16	0.27	121
122	37	0.29	20520.28	0.28	122
123	36	0.28	19098.96	0.26	123
124	29	0.23	20145.64	0.28	124
125	178	1.39	94008.46	1.30	125
126	27	0.21	17235.02	0.24	126
127	35	0.27	27030.73	0.37	127
128	66	0.52	34387.55	0.47	128
129	24	0.19	20050.61	0.28	129
130	250	1.96	134490.00	1.85	130
131	18	0.14	11028.31	0.15	131
132	51	0.40	36563.61	0.50	132
133	37	0.29	22826.08	0.31	133
134	40	0.31	27929.03	0.39	134
135	248	1.94	135457.80	1.87	135
136	34	0.27	26943.96	0.37	136
137	49	0.38	35361.10	0.49	137
138	79	0.62	39748.33	0.55	138
139	25	0.20	14464.18	0.20	139
140	320	2.51	169197.20	2.33	140
141	24	0.19	17355.89	0.24	141
142	68	0.53	33837.30	0.47	142
143	54	0.42	36000.00	0.50	143
144	39	0.31	34016.41	0.47	144
145	301	2.36	162448.40	2.24	145
146	38	0.30	26454.85	0.36	146
147	47	0.37	24380.88	0.34	147
148	71	0.56	44605.49	0.62	148
149	35	0.27	22883.82	0.32	149
150	378	2.96	243180.30	3.35	150
151	19	0.15	13018.22	0.18	151
152	59	0.46	31594.74	0.44	152
153	50	0.39	28163.78	0.39	153
154	47	0.37	27654.90	0.38	154
155	321	2.51	170844.70	2.36	155
156	59	0.46	34632.01	0.48	156
157	40	0.31	18147.71	0.25	157
158	90	0.70	56714.67	0.78	158
159	25	0.20	15842.86	0.22	159
160	387	3.03	213803.00	2.95	160
161	27	0.21	21367.55	0.29	161
162	73	0.57	46070.92	0.64	162
163	60	0.47	40886.18	0.56	163

164	45	0.35	23912.62	0.33	164
165	385	3.02	217672.50	3.00	165
166	22	0.17	11867.11	0.16	166
167	56	0.44	35769.33	0.49	167
168	83	0.65	49885.06	0.69	168
169	39	0.31	19034.91	0.26	169
170	445	3.49	252256.30	3.48	170
171	31	0.24	23417.43	0.32	171
172	81	0.63	50374.96	0.69	172
173	47	0.37	26990.24	0.37	173
174	51	0.40	36347.05	0.50	174
175	386	3.02	228050.60	3.14	175
176	51	0.40	25821.64	0.36	176
177	36	0.28	18159.17	0.25	177
178	106	0.83	61222.00	0.84	178
179	41	0.32	21332.07	0.29	179
180	471	3.69	262248.30	3.62	180
181	23	0.18	13832.17	0.19	181
182	76	0.60	43621.05	0.60	182
183	55	0.43	27871.30	0.38	183
184	59	0.46	35526.86	0.49	184
185	441	3.45	205299.90	2.83	185
186	55	0.43	28899.72	0.40	186
187	61	0.48	35259.59	0.49	187
188	76	0.60	49951.06	0.69	188
189	55	0.43	30454.13	0.42	189
190	417	3.27	198225.80	2.73	190
191	20	0.16	12372.95	0.17	191
192	58	0.45	33560.15	0.46	192
193	38	0.30	16140.32	0.22	193
194	46	0.36	31729.41	0.44	194
195	267	2.09	115750.80	1.60	195
196	53	0.42	36617.98	0.50	196
197	45	0.35	30979.94	0.43	197
198	86	0.67	39032.85	0.54	198
199	33	0.26	12986.21	0.18	199
200	409	3.20	201322.60	2.78	200
201	20	0.16	7413.98	0.10	201
202	34	0.27	23714.05	0.33	202
203	35	0.27	24163.46	0.33	203
204	37	0.29	20061.84	0.28	204
205	223	1.75	97318.23	1.34	205
206	23	0.18	13860.15	0.19	206
207	26	0.20	20612.36	0.28	207
208	50	0.39	33254.63	0.46	208
209	23	0.18	11269.91	0.16	209
210	284	2.22	164265.50	2.27	210
211	12	0.09	5594.40	0.08	211
212	48	0.38	37611.20	0.52	212
213	14	0.11	6615.05	0.09	213
214	16	0.13	9876.11	0.14	214
215	217	1.70	112421.80	1.55	215
216	19	0.15	12737.81	0.18	216
217	22	0.17	8790.22	0.12	217
218	35	0.27	16069.31	0.22	218
219	18	0.14	10470.61	0.14	219
220	277	2.17	148339.80	2.05	220
221	6	0.05	718.18	0.01	221

222	16	0.13	10673.95	0.15	222
223	22	0.17	12616.71	0.17	223
224	15	0.12	6277.21	0.09	224
225	145	1.14	64742.41	0.89	225
226	12	0.09	7831.21	0.11	226
227	17	0.13	11267.25	0.16	227
228	26	0.20	9470.17	0.13	228
229	12	0.09	5904.02	0.08	229
230	183	1.43	88037.22	1.21	230
231	11	0.09	8326.55	0.11	231
232	16	0.13	6313.72	0.09	232
233	8	0.06	5627.46	0.08	233
234	11	0.09	5340.79	0.07	234
235	96	0.75	46551.00	0.64	235
236	12	0.09	5656.22	0.08	236
237	15	0.12	7413.47	0.10	237
238	19	0.15	17691.12	0.24	238
239	6	0.05	2549.44	0.04	239
240	121	0.95	68300.56	0.94	240
241	6	0.05	10309.35	0.14	241
242	13	0.10	5962.67	0.08	242
243	11	0.09	5453.51	0.08	243
244	9	0.07	4968.68	0.07	244
245	65	0.51	41002.61	0.57	245
246	6	0.05	2452.14	0.03	246
247	6	0.05	2280.82	0.03	247
248	7	0.05	1523.74	0.02	248
249	2	0.02	1592.30	0.02	249
250	120	0.94	68699.90	0.95	250
252	8	0.06	4137.00	0.06	252
253	14	0.11	8598.47	0.12	253
254	5	0.04	3502.98	0.05	254
255	35	0.27	23781.41	0.33	255
256	3	0.02	1088.14	0.02	256
257	4	0.03	2765.72	0.04	257
258	5	0.04	3741.90	0.05	258
259	2	0.02	1116.84	0.02	259
260	66	0.52	34504.29	0.48	260
261	2	0.02	284.48	0.00	261
262	3	0.02	706.29	0.01	262
263	6	0.05	3757.40	0.05	263
264	2	0.02	2107.73	0.03	264
265	41	0.32	26209.86	0.36	265
266	2	0.02	291.52	0.00	266
267	5	0.04	2557.59	0.04	267
268	9	0.07	7736.14	0.11	268
269	5	0.04	3543.91	0.05	269
270	26	0.20	16876.07	0.23	270
272	2	0.02	797.33	0.01	272
273	4	0.03	2067.86	0.03	273
274	2	0.02	787.70	0.01	274
275	25	0.20	15182.96	0.21	275
276	1	0.01	162.62	0.00	276
278	6	0.05	5553.44	0.08	278
279	1	0.01	381.74	0.01	279
280	18	0.14	10289.12	0.14	280
281	1	0.01	619.01	0.01	281
282	3	0.02	594.61	0.01	282

283	2	0.02	2909.02	0.04	283
285	11	0.09	10474.04	0.14	285
286	2	0.02	451.95	0.01	286
287	2	0.02	1797.85	0.02	287
288	5	0.04	3719.18	0.05	288
289	1	0.01	689.85	0.01	289
290	17	0.13	15080.39	0.21	290
291	1	0.01	824.64	0.01	291
292	1	0.01	824.64	0.01	292
293	1	0.01	251.57	0.00	293
295	8	0.06	8479.64	0.12	295
296	2	0.02	2786.50	0.04	296
298	1	0.01	294.39	0.00	298
300	16	0.13	9768.28	0.13	300
303	1	0.01	489.04	0.01	303
304	1	0.01	824.64	0.01	304
305	1	0.01	1058.39	0.01	305
310	3	0.02	1167.96	0.02	310
315	1	0.01	343.93	0.00	315
318	1	0.01	2967.99	0.04	318
320	3	0.02	1363.95	0.02	320
323	1	0.01	824.64	0.01	323
325	1	0.01	1200.48	0.02	325
326	1	0.01	1583.76	0.02	326
329	1	0.01	869.61	0.01	329
330	5	0.04	2391.61	0.03	330
335	2	0.02	1544.88	0.02	335
338	1	0.01	21.42	0.00	338
340	3	0.02	2543.15	0.04	340
350	4	0.03	1473.82	0.02	350
354	1	0.01	2454.66	0.03	354
360	2	0.02	835.47	0.01	360
362	1	0.01	949.25	0.01	362
364	1	0.01	619.01	0.01	364
365	1	0.01	869.61	0.01	365
369	1	0.01	111.07	0.00	369
375	1	0.01	619.01	0.01	375
380	2	0.02	1274.51	0.02	380
385	1	0.01	342.85	0.00	385
400	1	0.01	675.70	0.01	400
415	2	0.02	810.00	0.01	415
455	1	0.01	101.60	0.00	455

SREDA - Highest grade completed					
Value	Unweighted Count	Percent	Weighted Count	Percent	Formatted Value
.	330	2.58	173272.50	2.39	Did not answer
1	67	0.52	77295.27	1.07	8th grade or less
2	191	1.50	190064.00	2.62	Some high school, but did not graduate
3	2223	17.41	1781820.00	24.57	High school graduate or GED
4	5416	42.43	3008039.00	41.48	Some college or 2-year degree
5	1988	15.57	907289.90	12.51	4-year college graduate
6	2551	19.98	1113434.00	15.36	More than 4-year college degree

H09071 - Are you Spanish, Hispanic, or Latino					
Value	Unweighted Count	Percent	Weighted Count	Percent	Formatted Value
.	448	3.51	282622.10	3.90	Did not answer
1	11033	86.42	6343733.00	87.49	No, Not Spanish, Hispanic, or Latino
2	500	3.92	251618.90	3.47	Yes, Mexican, Mexican American, Chicano
3	360	2.82	152134.30	2.10	Yes, Puerto Rican
4	36	0.28	17578.64	0.24	Yes, Cuban
5	389	3.05	203527.60	2.81	Yes, Other Spanish, Hispanic, or Latino

H09071A - No, not Spanish, Hispanic, or Latino					
Value	Unweighted Count	Percent	Weighted Count	Percent	Formatted Value
1	11039	86.47	6349927.00	87.57	Marked
2	1727	13.53	901287.70	12.43	Not marked

H09071B - Yes, Mexican, Mexican American, Chicano					
Value	Unweighted Count	Percent	Weighted Count	Percent	Formatted Value
1	500	3.92	251618.90	3.47	Marked
2	12266	96.08	6999596.00	96.53	Not marked

H09071C - Yes, Puerto Rican					
Value	Unweighted Count	Percent	Weighted Count	Percent	Formatted Value
1	371	2.91	162029.10	2.23	Marked
2	12395	97.09	7089185.00	97.77	Not marked

H09071D - Yes, Cuban					
Value	Unweighted Count	Percent	Weighted Count	Percent	Formatted Value
1	41	0.32	22708.96	0.31	Marked
2	12725	99.68	7228506.00	99.69	Not marked

H09071E - Yes, other Spanish, Hispanic, or Latino					
Value	Unweighted Count	Percent	Weighted Count	Percent	Formatted Value
1	413	3.24	223171.00	3.08	Marked
2	12353	96.76	7028044.00	96.92	Not marked

SRRACEA - Race: White					
Value	Unweighted Count	Percent	Weighted Count	Percent	Formatted Value
1	9672	75.76	5689023.00	78.46	Marked
2	3094	24.24	1562192.00	21.54	Not marked

SRRACEB - Race: Black or African American					
Value	Unweighted Count	Percent	Weighted Count	Percent	Formatted Value
1	1451	11.37	778107.10	10.73	Marked
2	11315	88.63	6473107.00	89.27	Not marked

SRRACEC - Race: American Indian or Alaska native					
Value	Unweighted Count	Percent	Weighted Count	Percent	Formatted Value
1	310	2.43	149487.80	2.06	Marked
2	12456	97.57	7101727.00	97.94	Not marked

SRRACED - Race: Asian					
Value	Unweighted Count	Percent	Weighted Count	Percent	Formatted Value
1	893	7.00	409236.80	5.64	Marked
2	11873	93.00	6841978.00	94.36	Not marked

SRRACEE - Race: Native Hawaiian/other Pacific Islanders					
Value	Unweighted Count	Percent	Weighted Count	Percent	Formatted Value
1	146	1.14	74063.52	1.02	Marked
2	12620	98.86	7177151.00	98.98	Not marked

SRAGE - What is your age now?					
Value	Unweighted Count	Percent	Weighted Count	Percent	Formatted Value
.	317	2.48	156943.80	2.16	Did not answer
1	1529	11.98	1096119.00	15.12	18 to 24
2	2584	20.24	1051377.00	14.50	25 to 34
3	2925	22.91	938454.20	12.94	35 to 44
4	2277	17.84	826995.90	11.40	45 to 54
5	2216	17.36	1268722.00	17.50	55 to 64
6	533	4.18	1058842.00	14.60	65 to 74
7	385	3.02	853761.00	11.77	75 or older

H09072 - Currently covered Medicare part A					
Value	Unweighted Count	Percent	Weighted Count	Percent	Formatted Value
.	383	3.00	209630.80	2.89	Missing/Unknown
1	1263	9.89	2009698.00	27.72	Yes, covered Medicare Part A
2	11120	87.11	5031886.00	69.39	No, not covered Medicare Part A

H09073 - Currently covered Medicare part B					
Value	Unweighted Count	Percent	Weighted Count	Percent	Formatted Value
.	411	3.22	217918.40	3.01	Missing/Unknown
1	1148	8.99	1936597.00	26.71	Yes, covered Medicare Part B
2	11207	87.79	5096699.00	70.29	No, not covered Medicare Part B

H09074 - Currently covered Medicare supplemental					
Value	Unweighted Count	Percent	Weighted Count	Percent	Formatted Value
.	441	3.45	284139.90	3.92	Missing/Unknown
1	296	2.32	371136.60	5.12	Yes, covered Medicare supplemental
2	12029	94.23	6595938.00	90.96	No, not covered Medicare supplemental

H09006 -**In last year: have illness/injury/condition that needed care right away**

Value	Unweighted Count	Percent	Weighted Count	Percent	Formatted Value
.	6491	50.85	31526.42	0.44	Did not answer
1	2731	21.39	3135609.00	43.37	Yes
2	3544	27.76	4063177.00	56.20	No

H09007 -**In last year: how often got care as soon as you believed you need it**

Value	Unweighted Count	Percent	Weighted Count	Percent	Formatted Value
.	6654	52.12	309706.10	4.28	Did not answer
C	210	1.64	354584.30	4.90	Should be skipped
N	3334	26.12	3708592.00	51.29	Didn't need care right away in past year
1	119	0.93	135683.80	1.88	Never
2	416	3.26	368256.00	5.09	Sometimes
3	703	5.51	721410.00	9.98	Usually
4	1330	10.42	1632079.00	22.57	Always

H09008 -**In last year: wait between trying to get care and actually seeing a provider
for an illness or injury**

Value	Unweighted Count	Percent	Weighted Count	Percent	Formatted Value
.	6643	52.04	270629.70	3.74	Did not answer
C	213	1.67	365362.70	5.05	Should be skipped
N	3331	26.09	3697814.00	51.14	Didn't need care right away in past year
1	1516	11.88	1797688.00	24.86	Same day
2	372	2.91	406236.00	5.62	1 day
3	189	1.48	199565.80	2.76	2 days
4	128	1.00	118292.50	1.64	3 days
5	198	1.55	195272.00	2.70	4 to 7 days
6	90	0.70	84902.17	1.17	8 to 14 days
7	86	0.67	94548.50	1.31	15 days or longer

H09009 -**In last year: made appointments for non-urgent health care**

Value	Unweighted Count	Percent	Weighted Count	Percent	Formatted Value
.	6485	50.80	15024.05	0.21	Did not answer
1	5236	41.02	6105230.00	84.44	Yes
2	1045	8.19	1110057.00	15.35	No

H09010 -**In last year: how often got appointments for non-urgent health care as soon as you wanted**

Value	Unweighted Count	Percent	Weighted Count	Percent	Formatted Value
.	6801	53.27	565711.40	7.82	Did not answer
C	56	0.44	93208.20	1.29	Should be skipped
N	989	7.75	1016849.00	14.06	Didn't have appointment in past year
1	201	1.57	181074.10	2.50	Never
2	928	7.27	781851.70	10.81	Sometimes
3	1725	13.51	1755128.00	24.27	Usually
4	2066	16.18	2836489.00	39.23	Always

H09011 -**In last year: days between making an appointment for regular or routine care and actually seeing a provider**

Value	Unweighted Count	Percent	Weighted Count	Percent	Formatted Value
.	6778	53.09	528126.50	7.30	Did not answer
C	58	0.45	92726.92	1.28	Should be skipped
N	987	7.73	1017330.00	14.07	Didn't have an appointment in past year
1	549	4.30	702920.60	9.72	Same day
2	540	4.23	623541.10	8.62	1 day
3	1101	8.62	1307161.00	18.08	2 to 3 days
4	1125	8.81	1228005.00	16.98	4 to 7 days
5	921	7.21	930789.00	12.87	8 to 14 days
6	537	4.21	572050.20	7.91	15 to 30 days
7	170	1.33	227660.80	3.15	31 days or longer

H09012 - In last year: times went to an emergency room for own care					
Value	Unweighted Count	Percent	Weighted Count	Percent	Formatted Value
.	6497	50.89	28433.86	0.39	Did not answer
1	4535	35.52	5167061.00	71.46	None
2	1123	8.80	1275805.00	17.65	1 time
3	375	2.94	459670.60	6.36	2 times
4	136	1.07	166792.30	2.31	3 times
5	54	0.42	70242.34	0.97	4 times
6	41	0.32	54734.93	0.76	5 to 9 times
7	5	0.04	7572.08	0.10	10 or more times

H09013 - In last year: times went to a doctors office or clinic for yourself (not counting times went to an emergency room)					
Value	Unweighted Count	Percent	Weighted Count	Percent	Formatted Value
.	6507	50.97	67583.09	0.93	Did not answer
1	830	6.50	932648.60	12.90	None
2	714	5.59	707789.80	9.79	1 time
3	1024	8.02	1124582.00	15.55	2 times
4	1048	8.21	1041990.00	14.41	3 times
5	846	6.63	959451.40	13.27	4 times
6	1196	9.37	1574030.00	21.77	5 to 9 times
7	601	4.71	822237.10	11.37	10 or more times

H09014 - In last year: how often talk to doctor or other health care provider about illness prevention					
Value	Unweighted Count	Percent	Weighted Count	Percent	Formatted Value
.	6575	51.50	172290.70	2.38	Did not answer
C	63	0.49	77897.67	1.08	Should be skipped
N	767	6.01	854750.90	11.82	Valid skip
1	981	7.68	1056815.00	14.62	Never
2	1728	13.54	1866773.00	25.82	Sometimes
3	1486	11.64	1763701.00	24.39	Usually
4	1166	9.13	1438083.00	19.89	Always

H09015 -

In last year: doctor or other health care provider talked about more than 1 choice for treatment

Value	Unweighted Count	Percent	Weighted Count	Percent	Formatted Value
.	6587	51.60	211708.20	2.93	Did not answer
C	59	0.46	78987.86	1.09	Should be skipped
N	771	6.04	853660.70	11.81	Valid skip
1	2896	22.69	3357667.00	46.44	Yes
2	2453	19.22	2728288.00	37.73	No

H09016 -

In last year: doctor talked about pros/cons of each treatment/health care choice

Value	Unweighted Count	Percent	Weighted Count	Percent	Formatted Value
.	6634	51.97	242908.30	3.36	Did not answer
C	116	0.91	184742.50	2.56	Should be skipped
N	3167	24.81	3476194.00	48.08	Valid skip
1	1707	13.37	2074718.00	28.69	Definitely yes
2	990	7.75	1070013.00	14.80	Somewhat yes
3	104	0.81	127257.20	1.76	Somewhat no
4	48	0.38	54477.68	0.75	Definitely no

H09017 -

In last year: doctor/health care provider asked which treatment option you thought was best for you when there was more than one choice of treatment

Value	Unweighted Count	Percent	Weighted Count	Percent	Formatted Value
.	6640	52.01	264903.40	3.66	Did not answer
C	111	0.87	176532.60	2.44	Should be skipped
N	3172	24.85	3484404.00	48.19	Valid skip
1	1444	11.31	1717442.00	23.75	Definitely yes
2	1018	7.97	1129280.00	15.62	Somewhat yes
3	231	1.81	296381.10	4.10	Somewhat no
4	150	1.17	161367.70	2.23	Definitely no

H09018 - Rating of all health care in last year					
Value	Unweighted Count	Percent	Weighted Count	Percent	Formatted Value
.	6611	51.79	223247.00	3.09	Did not answer
C	63	0.49	87526.64	1.21	Should be skipped
N	767	6.01	845121.90	11.69	I had no visits in the last 12 months
0	37	0.29	37747.17	0.52	0
1	24	0.19	32263.94	0.45	1
2	66	0.52	62414.74	0.86	2
3	142	1.11	130851.40	1.81	3
4	166	1.30	131144.90	1.81	4
5	450	3.52	434416.30	6.01	5
6	378	2.96	300754.40	4.16	6
7	835	6.54	753581.30	10.42	7
8	1240	9.71	1330663.00	18.40	8
9	922	7.22	1127491.00	15.59	9
10	1065	8.34	1733088.00	23.97	10

H09019 - Have one person you think of as your personal doctor					
Value	Unweighted Count	Percent	Weighted Count	Percent	Formatted Value
.	6484	50.79	10471.31	0.14	Did not answer
1	4179	32.74	5472897.00	75.69	Yes
2	2103	16.47	1746943.00	24.16	No

H09020 - In last year: number of times visited personal doctor for care for self					
Value	Unweighted Count	Percent	Weighted Count	Percent	Formatted Value
.	6589	51.61	238939.10	3.30	Did not answer
C	37	0.29	57998.63	0.80	Should be skipped
N	2066	16.18	1688945.00	23.36	Valid skip
0	483	3.78	510894.10	7.07	None
1	691	5.41	789259.40	10.92	1
2	846	6.63	1062224.00	14.69	2
3	665	5.21	814283.60	11.26	3
4	572	4.48	840615.60	11.63	4
5	623	4.88	922372.00	12.76	5 to 9
6	194	1.52	304780.30	4.22	10 or more

H09021 - In last year: how often personal doctor listened carefully to you					
Value	Unweighted Count	Percent	Weighted Count	Percent	Formatted Value
.	6598	51.68	243407.10	3.37	Did not answer
C	64	0.50	92505.21	1.28	Should be skipped
N	2522	19.76	2165332.00	29.95	I had no visits in the last 12 months
1	57	0.45	55415.65	0.77	Never
2	285	2.23	312209.70	4.32	Sometimes
3	775	6.07	997882.70	13.80	Usually
4	2465	19.31	3363559.00	46.52	Always

H09022 - In last year: how often personal doctor explained things in a way that was easy to understand					
Value	Unweighted Count	Percent	Weighted Count	Percent	Formatted Value
.	6609	51.77	249338.90	3.45	Did not answer
C	60	0.47	90387.49	1.25	Should be skipped
N	2526	19.79	2167450.00	29.98	I had no visits in the last 12 months
1	42	0.33	47585.26	0.66	Never
2	206	1.61	269059.60	3.72	Sometimes
3	818	6.41	1051290.00	14.54	Usually
4	2505	19.62	3355200.00	46.40	Always

H09023 - In last year: how often your personal doctor showed respect for what you have to say					
Value	Unweighted Count	Percent	Weighted Count	Percent	Formatted Value
.	6604	51.73	245105.20	3.39	Did not answer
C	58	0.45	89749.40	1.24	Should be skipped
N	2528	19.80	2168088.00	29.99	I had no visits in the last 12 months
1	58	0.45	49271.87	0.68	Never
2	193	1.51	236715.50	3.27	Sometimes
3	701	5.49	871459.60	12.05	Usually
4	2624	20.55	3569922.00	49.37	Always

H09024 -**In last year: how often your personal doctor spent enough time with you**

Value	Unweighted Count	Percent	Weighted Count	Percent	Formatted Value
.	6609	51.77	259264.80	3.59	Did not answer
C	58	0.45	89809.76	1.24	Should be skipped
N	2528	19.80	2168028.00	29.99	I had no visits in the last 12 months
1	102	0.80	100036.60	1.38	Never
2	335	2.62	393153.10	5.44	Sometimes
3	1028	8.05	1320098.00	18.26	Usually
4	2106	16.50	2899922.00	40.11	Always

H09025 -**In last year: got care from doctor or other health provider other than personal doctor**

Value	Unweighted Count	Percent	Weighted Count	Percent	Formatted Value
.	6594	51.65	234618.30	3.24	Did not answer
C	62	0.49	95124.31	1.32	Should be skipped
N	2524	19.77	2162713.00	29.91	Valid skip
1	2635	20.64	3553682.00	49.15	Yes
2	951	7.45	1184174.00	16.38	No

H09026 -**In last year: how often personal doctor seemed informed and up-to-date about care received from other doctors**

Value	Unweighted Count	Percent	Weighted Count	Percent	Formatted Value
.	6649	52.08	326146.90	4.51	Did not answer
C	33	0.26	43273.73	0.60	Should be skipped
N	3504	27.45	3398738.00	47.01	Valid skip
1	273	2.14	273175.70	3.78	Never
2	481	3.77	547507.20	7.57	Sometimes
3	863	6.76	1098397.00	15.19	Usually
4	963	7.54	1543073.00	21.34	Always

H09027 - Rating of your personal doctor					
Value	Unweighted Count	Percent	Weighted Count	Percent	Formatted Value
.	6682	52.34	310869.80	4.30	Did not answer
C	32	0.25	55055.57	0.76	Should be skipped
N	2071	16.22	1691888.00	23.40	Don't have a personal doctor
0	35	0.27	25505.90	0.35	0
1	24	0.19	22925.48	0.32	1
2	33	0.26	37989.17	0.53	2
3	51	0.40	68784.30	0.95	3
4	85	0.67	95593.84	1.32	4
5	237	1.86	252713.90	3.50	5
6	173	1.36	185553.30	2.57	6
7	432	3.38	410111.00	5.67	7
8	776	6.08	978856.60	13.54	8
9	930	7.28	1136177.00	15.71	9
10	1205	9.44	1958288.00	27.08	10

H09028 - In last year: tried to make appointment to see a specialist					
Value	Unweighted Count	Percent	Weighted Count	Percent	Formatted Value
.	6484	50.79	18229.10	0.25	Did not answer
1	3421	26.80	4152577.00	57.43	Yes
2	2861	22.41	3059506.00	42.31	No

H09029 - In last year: how often it was easy to get appointments with specialists					
Value	Unweighted Count	Percent	Weighted Count	Percent	Formatted Value
.	6586	51.59	191701.80	2.65	Did not answer
C	95	0.74	161330.30	2.23	Should be skipped
N	2766	21.67	2898175.00	40.08	Didn't need a specialist
1	276	2.16	234574.10	3.24	Never
2	580	4.54	485583.70	6.72	Sometimes
3	1154	9.04	1333663.00	18.45	Usually
4	1309	10.25	1925284.00	26.63	Always

H09030 -**In last year: how many specialists seen**

Value	Unweighted Count	Percent	Weighted Count	Percent	Formatted Value
.	6558	51.37	147977.30	2.05	Did not answer
C	147	1.15	237656.40	3.29	Should be skipped
N	2714	21.26	2821849.00	39.03	Valid skip
0	122	0.96	133224.90	1.84	None
1	1550	12.14	1675184.00	23.17	1 specialist
2	1004	7.86	1188489.00	16.44	2
3	419	3.28	600168.60	8.30	3
4	168	1.32	278520.50	3.85	4
5	84	0.66	147241.60	2.04	5 or more specialists

H09031 -**Rating of specialist seen most often in last year**

Value	Unweighted Count	Percent	Weighted Count	Percent	Formatted Value
.	6566	51.43	173642.00	2.40	Did not answer
C	68	0.53	133579.00	1.85	Should be skipped
N	2915	22.83	3059151.00	42.31	Didn't see specialist in last 12 months
0	12	0.09	16986.44	0.23	0
1	19	0.15	22638.32	0.31	1
2	50	0.39	42503.71	0.59	2
3	54	0.42	46894.89	0.65	3
4	63	0.49	53501.86	0.74	4
5	158	1.24	173507.40	2.40	5
6	151	1.18	158822.00	2.20	6
7	344	2.69	310982.50	4.30	7
8	669	5.24	724926.50	10.03	8
9	754	5.91	876368.90	12.12	9
10	943	7.39	1436807.00	19.87	10

H09032 -**In last year: tried to get care, tests, or treatment through health plan**

Value	Unweighted Count	Percent	Weighted Count	Percent	Formatted Value
.	6516	51.04	66881.83	0.93	Did not answer
1	4126	32.32	4914617.00	67.97	Yes
2	2124	16.64	2248813.00	31.10	No

H09033 -

In last year: how often easy to get care, tests, or treatment you thought you needed through health plan

Value	Unweighted Count	Percent	Weighted Count	Percent	Formatted Value
.	6599	51.69	191746.90	2.65	Did not answer
C	52	0.41	70134.95	0.97	Should be skipped
N	2072	16.23	2178678.00	30.13	Didn't need care/tests/treatment
1	143	1.12	134318.20	1.86	Never
2	529	4.14	432064.60	5.98	Sometimes
3	1294	10.14	1297474.00	17.94	Usually
4	2077	16.27	2925895.00	40.47	Always

H09034 -

In last year: how often written material/Internet provide information you needed about how your plan works

Value	Unweighted Count	Percent	Weighted Count	Percent	Formatted Value
.	6567	51.44	123101.10	1.70	Did not answer
N	2194	17.19	2596106.00	35.91	Didn't look for information
1	1030	8.07	1129042.00	15.62	Never
2	1058	8.29	1049714.00	14.52	Sometimes
3	1181	9.25	1266501.00	17.52	Usually
4	736	5.77	1065848.00	14.74	Always

H09035 -

In last year: looked for information from health plan on cost of health care service or equipment

Value	Unweighted Count	Percent	Weighted Count	Percent	Formatted Value
.	6543	51.25	97039.18	1.34	Did not answer
1	853	6.68	1124741.00	15.56	Yes
2	5370	42.06	6008531.00	83.10	No

H09036 -
In last year: how often able to find out cost of health care service or equipment from health plan

Value	Unweighted Count	Percent	Weighted Count	Percent	Formatted Value
.	6561	51.39	127764.40	1.77	Did not answer
C	141	1.10	253727.30	3.51	Should be skipped
N	5229	40.96	5754804.00	79.59	Didn't need hlth care service/equipmnt
1	169	1.32	264894.40	3.66	Never
2	188	1.47	207846.00	2.87	Sometimes
3	229	1.79	275429.20	3.81	Usually
4	249	1.95	345846.30	4.78	Always

H09037 -
In last year: looked for information from health plan on cost of prescription medications

Value	Unweighted Count	Percent	Weighted Count	Percent	Formatted Value
.	6556	51.36	97621.62	1.35	Did not answer
1	1055	8.26	1611040.00	22.28	Yes
2	5155	40.38	5521650.00	76.37	No

H09038 -
In last year: how often able to find out cost of prescription medications

Value	Unweighted Count	Percent	Weighted Count	Percent	Formatted Value
.	6582	51.56	145486.70	2.01	Did not answer
C	56	0.44	77750.84	1.08	Should be skipped
N	5099	39.94	5443899.00	75.29	Didn't need prescription meds
1	172	1.35	281706.50	3.90	Never
2	153	1.20	185636.90	2.57	Sometimes
3	292	2.29	383975.60	5.31	Usually
4	412	3.23	711855.90	9.85	Always

H09039 - In last year: tried to get information or help from health plan's customer service					
Value	Unweighted Count	Percent	Weighted Count	Percent	Formatted Value
.	6561	51.39	107875.20	1.49	Did not answer
1	1729	13.54	1909613.00	26.41	Yes
2	4476	35.06	5212824.00	72.10	No

H09040 - In last year: how often did customer service give needed information or help					
Value	Unweighted Count	Percent	Weighted Count	Percent	Formatted Value
.	6617	51.83	218362.70	3.02	Did not answer
C	175	1.37	300957.90	4.16	Should be skipped
N	4301	33.69	4911866.00	67.93	Didn't call hlth plan's customer service
1	130	1.02	171397.90	2.37	Never
2	355	2.78	357665.00	4.95	Sometimes
3	502	3.93	470921.30	6.51	Usually
4	686	5.37	799140.90	11.05	Always

H09041 - In last year: how often did customer service treat with courtesy and respect					
Value	Unweighted Count	Percent	Weighted Count	Percent	Formatted Value
.	6603	51.72	177048.10	2.45	Did not answer
C	185	1.45	331016.20	4.58	Should be skipped
N	4291	33.61	4881808.00	67.52	Didn't call hlth plan's customer service
1	35	0.27	43247.24	0.60	Never
2	179	1.40	189279.60	2.62	Sometimes
3	445	3.49	411087.20	5.69	Usually
4	1028	8.05	1196826.00	16.55	Always

H09042 - In last year: health plan gave forms to fill out					
Value	Unweighted Count	Percent	Weighted Count	Percent	Formatted Value
.	6565	51.43	112552.30	1.56	Did not answer
1	1829	14.33	1800554.00	24.90	Yes
2	4372	34.25	5317205.00	73.54	No

H09043 - In last year: how often forms from health plan were easy to fill out					
Value	Unweighted Count	Percent	Weighted Count	Percent	Formatted Value
.	6588	51.61	149972.30	2.07	Did not answer
C	193	1.51	337297.00	4.67	Should be skipped
N	4179	32.74	4979908.00	68.88	Didn't have experience with paperwork
1	72	0.56	91933.70	1.27	Never
2	226	1.77	195601.50	2.71	Sometimes
3	864	6.77	785481.70	10.86	Usually
4	644	5.04	690117.00	9.54	Always

H09044 - In last year: sent in any claims to your health plan					
Value	Unweighted Count	Percent	Weighted Count	Percent	Formatted Value
.	6565	51.43	87400.64	1.21	Did not answer
D	1228	9.62	1200775.00	16.61	Don't know
1	2526	19.79	3610249.00	49.93	Yes
2	2447	19.17	2331887.00	32.25	No

H09045 - In last year: how often health plan handled claims quickly					
Value	Unweighted Count	Percent	Weighted Count	Percent	Formatted Value
.	6598	51.68	169810.20	2.35	Did not answer
C	150	1.17	231640.60	3.20	Should be skipped
D	352	2.76	477032.70	6.60	Don't know
N	3525	27.61	3301022.00	45.66	No claims sent for me in past year
1	111	0.87	130714.00	1.81	Never
2	220	1.72	227015.70	3.14	Sometimes
3	758	5.94	1112282.00	15.38	Usually
4	1052	8.24	1580795.00	21.86	Always

H09046 - In last year: how often health plan handled claims correctly					
Value	Unweighted Count	Percent	Weighted Count	Percent	Formatted Value
.	6599	51.69	170551.10	2.36	Did not answer
C	143	1.12	219933.80	3.04	Should be skipped
D	340	2.66	435548.20	6.02	Don't know
N	3532	27.67	3312728.00	45.82	No claims sent for me in past year
1	67	0.52	87238.48	1.21	Never
2	221	1.73	210627.80	2.91	Sometimes
3	652	5.11	891117.60	12.32	Usually
4	1212	9.49	1902566.00	26.31	Always

H09047 - Rating of all experience with health plan					
Value	Unweighted Count	Percent	Weighted Count	Percent	Formatted Value
.	6631	51.94	164935.30	2.28	Did not answer
0	40	0.31	36941.68	0.51	0
1	29	0.23	29247.29	0.40	1
2	82	0.64	88173.37	1.22	2
3	104	0.81	112322.50	1.55	3
4	157	1.23	138751.80	1.92	4
5	529	4.14	519623.00	7.19	5
6	491	3.85	455350.70	6.30	6
7	965	7.56	824711.60	11.41	7
8	1410	11.04	1460691.00	20.20	8
9	1064	8.33	1294511.00	17.90	9
10	1264	9.90	2105052.00	29.11	10

H09065 - In last year: seen doctor or other health provider 3 or more times for same condition or problem					
Value	Unweighted Count	Percent	Weighted Count	Percent	Formatted Value
.	6619	51.85	191198.00	2.64	Did not answer
1	2581	20.22	3291855.00	45.53	Yes
2	3566	27.93	3747259.00	51.83	No

H09066 - Condition lasted for at least 3 months					
Value	Unweighted Count	Percent	Weighted Count	Percent	Formatted Value
.	6690	52.40	353072.30	4.88	Did not answer
N	3566	27.93	3747259.00	51.83	Valid skip
1	2060	16.14	2639934.00	36.51	Yes
2	450	3.52	490046.30	6.78	No

H09067 - Need to take medicine prescribed by a doctor					
Value	Unweighted Count	Percent	Weighted Count	Percent	Formatted Value
.	6620	51.86	202718.50	2.80	Did not answer
1	3362	26.34	4511038.00	62.39	Yes
2	2784	21.81	2516555.00	34.81	No

H09068 - Medicine to treat condition that has lasted for at least 3 months					
Value	Unweighted Count	Percent	Weighted Count	Percent	Formatted Value
.	6699	52.48	356847.40	4.94	Did not answer
N	2784	21.81	2516555.00	34.81	Valid skip
1	3007	23.55	4069356.00	56.28	Yes
2	276	2.16	287553.10	3.98	No

H09008A - Have one person you think of as personal doctor					
Value	Unweighted Count	Percent	Weighted Count	Percent	Formatted Value
.	6307	49.40	34594.30	0.48	Did not answer
1	3596	28.17	4918189.00	67.64	Yes
2	2863	22.43	2318540.00	31.89	No

H09009A - Rating of your personal doctor or nurse					
Value	Unweighted Count	Percent	Weighted Count	Percent	Formatted Value
.	6553	51.33	459656.90	6.32	Did not answer
C	135	1.06	128680.10	1.77	Should be skipped
N	2728	21.37	2189860.00	30.12	Don't have a personal doctor or nurse
0	9	0.07	9771.81	0.13	0
1	8	0.06	12161.14	0.17	1
2	18	0.14	14299.17	0.20	2
3	31	0.24	36943.06	0.51	3
4	48	0.38	36906.02	0.51	4
5	174	1.36	213059.80	2.93	5
6	173	1.36	193215.70	2.66	6
7	418	3.27	472965.50	6.50	7
8	846	6.63	1012934.00	13.93	8
9	689	5.40	934847.80	12.86	9
10	936	7.33	1556023.00	21.40	10

H09010A - Had same personal Dr/nurse before joining health plan					
Value	Unweighted Count	Percent	Weighted Count	Percent	Formatted Value
.	6325	49.55	66030.56	0.91	Did not answer
C	131	1.03	123258.70	1.70	Should be skipped
N	2732	21.40	2195281.00	30.19	Valid skip
1	763	5.98	1360887.00	18.72	Yes
2	2815	22.05	3525866.00	48.49	No

H09011A - Health plan: problem to get a personal doctor or nurse you are happy with					
Value	Unweighted Count	Percent	Weighted Count	Percent	Formatted Value
.	6433	50.39	160650.60	2.21	Did not answer
C	217	1.70	481460.00	6.62	Should be skipped
N	546	4.28	879426.70	12.09	Valid skip
1	810	6.34	704515.90	9.69	A big problem
2	1484	11.62	1377755.00	18.95	A small problem
3	3276	25.66	3667515.00	50.44	Not a problem

H09012A - In last year: you or a doctor or nurse think you needed to see a specialist					
Value	Unweighted Count	Percent	Weighted Count	Percent	Formatted Value
.	6298	49.33	17076.00	0.23	Did not answer
1	3559	27.88	4323904.00	59.47	Yes
2	2909	22.79	2930343.00	40.30	No

H09013A - In last year: how much of a problem to see a specialist you needed to see					
Value	Unweighted Count	Percent	Weighted Count	Percent	Formatted Value
.	6470	50.68	304331.00	4.19	Did not answer
C	218	1.71	317723.20	4.37	Should be skipped
N	2691	21.08	2612620.00	35.93	Didn't need to see specialist in past yr
1	375	2.94	305467.90	4.20	A big problem
2	723	5.66	684482.50	9.41	A small problem
3	2289	17.93	3046699.00	41.90	Not a problem

H09014A - In last year: did you see a specialist					
Value	Unweighted Count	Percent	Weighted Count	Percent	Formatted Value
.	6307	49.40	36473.09	0.50	Did not answer
1	3441	26.95	4247303.00	58.41	Yes
2	3018	23.64	2987547.00	41.09	No

H09015A - Rating of specialist seen most often in last year					
Value	Unweighted Count	Percent	Weighted Count	Percent	Formatted Value
.	6440	50.45	277009.90	3.81	Did not answer
C	118	0.92	171948.30	2.36	Should be skipped
N	2900	22.72	2815599.00	38.72	Didn't see specialist in last 12 months
0	30	0.23	26962.87	0.37	0
1	14	0.11	13683.79	0.19	1
2	25	0.20	25644.04	0.35	2
3	57	0.45	62651.37	0.86	3
4	69	0.54	64560.00	0.89	4
5	177	1.39	174737.80	2.40	5
6	160	1.25	164017.20	2.26	6
7	366	2.87	350946.60	4.83	7
8	748	5.86	760843.10	10.46	8
9	661	5.18	814680.10	11.20	9
10	1001	7.84	1548039.00	21.29	10

H09016A - In last year: called a doctor's office or clinic during regular office hours to get help or advice for yourself					
Value	Unweighted Count	Percent	Weighted Count	Percent	Formatted Value
.	6306	49.40	23135.73	0.32	Did not answer
1	3674	28.78	4273158.00	58.77	Yes
2	2786	21.82	2975030.00	40.91	No

H09017A - In last year: when you called during regular office hours how often got help or advice you needed					
Value	Unweighted Count	Percent	Weighted Count	Percent	Formatted Value
.	6442	50.46	250819.60	3.45	Did not answer
C	100	0.78	155470.50	2.14	Should be skipped
N	2686	21.04	2819559.00	38.78	Didn't ask for help/advice in past year
1	150	1.17	109798.30	1.51	Never
2	713	5.59	607286.50	8.35	Sometimes
3	1098	8.60	1113823.00	15.32	Usually
4	1577	12.35	2214566.00	30.46	Always

H09018A - In last year: have illness/injury/condition that needed care right away					
Value	Unweighted Count	Percent	Weighted Count	Percent	Formatted Value
.	6303	49.37	17150.00	0.24	Did not answer
1	2796	21.90	3321894.00	45.68	Yes
2	3667	28.72	3932279.00	54.08	No

H09019A - In last year: when needed care right away for an illness or injury got care as soon as wanted					
Value	Unweighted Count	Percent	Weighted Count	Percent	Formatted Value
.	6403	50.16	182098.30	2.50	Did not answer
C	160	1.25	236442.80	3.25	Should be skipped
N	3507	27.47	3695836.00	50.83	Didn't need care right away in past year
1	148	1.16	134444.00	1.85	Never
2	427	3.34	417734.50	5.74	Sometimes
3	721	5.65	782932.90	10.77	Usually
4	1400	10.97	1821834.00	25.06	Always

H09020A - In last year: wait between trying to get care and actually seeing a provider for an illness or injury					
Value	Unweighted Count	Percent	Weighted Count	Percent	Formatted Value
.	6415	50.25	174629.60	2.40	Did not answer
C	154	1.21	235356.30	3.24	Should be skipped
N	3513	27.52	3696923.00	50.84	Didn't need care right away in past year
1	1493	11.70	1922206.00	26.44	Same day
2	407	3.19	459719.50	6.32	1 day
3	214	1.68	211170.60	2.90	2 days
4	127	0.99	132234.20	1.82	3 days
5	208	1.63	207663.00	2.86	4 to 7 days
6	127	0.99	129883.50	1.79	8 to 14 days
7	108	0.85	101537.70	1.40	15 days or longer

H09021A - In last year: made any appointment for regular or routine health care					
Value	Unweighted Count	Percent	Weighted Count	Percent	Formatted Value
.	6295	49.31	14628.79	0.20	Did not answer
1	5206	40.78	5927331.00	81.52	Yes
2	1265	9.91	1329364.00	18.28	No

H09022A - In last year: how often made appointments for regular or routine health care as soon as you wanted					
Value	Unweighted Count	Percent	Weighted Count	Percent	Formatted Value
.	6487	50.81	306761.60	4.22	Did not answer
C	32	0.25	45255.27	0.62	Should be skipped
N	1233	9.66	1284108.00	17.66	Didn't have appointment in past year
1	356	2.79	275794.00	3.79	Never
2	1048	8.21	868473.80	11.94	Sometimes
3	1893	14.83	2092217.00	28.77	Usually
4	1717	13.45	2398713.00	32.99	Always

H09023A - In last year: days between making an appointment for regular or routine care and actually seeing a provider					
Value	Unweighted Count	Percent	Weighted Count	Percent	Formatted Value
.	6501	50.92	349495.60	4.81	Did not answer
C	30	0.23	43260.97	0.59	Should be skipped
N	1235	9.67	1286103.00	17.69	Didn't have an appointment in past year
1	437	3.42	617964.50	8.50	Same day
2	543	4.25	688699.90	9.47	1 day
3	1120	8.77	1236540.00	17.01	2 to 3 days
4	1113	8.72	1242371.00	17.09	4 to 7 days
5	959	7.51	948285.20	13.04	8 to 14 days
6	631	4.94	650277.60	8.94	15 to 30 days
7	197	1.54	208326.30	2.87	31 days or longer

H09024A - In last year: times went to an emergency room for own care					
Value	Unweighted Count	Percent	Weighted Count	Percent	Formatted Value
.	6318	49.49	42139.12	0.58	Did not answer
1	4751	37.22	5169930.00	71.10	None
2	1086	8.51	1303798.00	17.93	1 time
3	347	2.72	452625.40	6.22	2 times
4	159	1.25	167317.80	2.30	3 times
5	63	0.49	90390.95	1.24	4 times
6	35	0.27	33412.80	0.46	5 to 9 times
7	7	0.05	11709.44	0.16	10 or more times

H09025A - In last year: times went to a doctors office or clinic for yourself (not counting times went to an emergency room)					
Value	Unweighted Count	Percent	Weighted Count	Percent	Formatted Value
.	6330	49.58	60016.92	0.83	Did not answer
1	931	7.29	960545.50	13.21	None
2	756	5.92	765214.80	10.52	1 time
3	1105	8.66	1150010.00	15.82	2 times
4	1050	8.22	1097847.00	15.10	3 times
5	885	6.93	1014028.00	13.95	4 times
6	1156	9.06	1485739.00	20.43	5 to 9 times
7	553	4.33	737921.30	10.15	10 or more times

H09026A - In last year: did you/Dr believe you needed any care, tests, or treatment					
Value	Unweighted Count	Percent	Weighted Count	Percent	Formatted Value
.	6382	49.99	142196.40	1.96	Did not answer
C	67	0.52	89551.97	1.23	Should be skipped
N	864	6.77	870993.60	11.98	Valid skip
1	4523	35.43	5261457.00	72.36	Yes
2	930	7.28	907123.80	12.48	No

H09027A - In last year: problem to get necessary care					
Value	Unweighted Count	Percent	Weighted Count	Percent	Formatted Value
.	6463	50.63	267070.90	3.67	Did not answer
C	37	0.29	52604.00	0.72	Should be skipped
N	1824	14.29	1815065.00	24.96	No visits/No treatment needed
1	262	2.05	245579.10	3.38	A big problem
2	771	6.04	676300.50	9.30	A small problem
3	3409	26.70	4214703.00	57.96	Not a problem

H09028A - In last year: need approval from health plan for any care, tests, or treatment					
Value	Unweighted Count	Percent	Weighted Count	Percent	Formatted Value
.	6384	50.01	136329.00	1.87	Did not answer
C	68	0.53	94962.75	1.31	Should be skipped
N	863	6.76	865582.80	11.90	Valid skip
1	2344	18.36	2501382.00	34.40	Yes
2	3107	24.34	3673066.00	50.51	No

H09029A - In last year: problem with delays in healthcare while waiting for approval from health plan					
Value	Unweighted Count	Percent	Weighted Count	Percent	Formatted Value
.	6424	50.32	186291.70	2.56	Did not answer
C	33	0.26	46617.61	0.64	Should be skipped
N	4005	31.37	4586994.00	63.08	No visits/No approval needed
1	230	1.80	197814.90	2.72	A big problem
2	538	4.21	479911.90	6.60	A small problem
3	1536	12.03	1773693.00	24.39	Not a problem

H09030A - In last year: how often taken to exam room within 15 minutes of appointment					
Value	Unweighted Count	Percent	Weighted Count	Percent	Formatted Value
.	6444	50.48	208742.70	2.87	Did not answer
C	69	0.54	97040.70	1.33	Should be skipped
N	862	6.75	863504.80	11.88	I had no visits in the last 12 months
1	872	6.83	976822.50	13.43	Never
2	1463	11.46	1633563.00	22.47	Sometimes
3	2085	16.33	2357623.00	32.42	Usually
4	971	7.61	1134027.00	15.60	Always

H09031A - In last year: how often office staff at a doctor's office or clinic treat you with courtesy and respect					
Value	Unweighted Count	Percent	Weighted Count	Percent	Formatted Value
.	6420	50.29	147560.80	2.03	Did not answer
C	69	0.54	97132.24	1.34	Should be skipped
N	862	6.75	863413.30	11.87	I had no visits in the last 12 months
1	34	0.27	45409.37	0.62	Never
2	289	2.26	275824.90	3.79	Sometimes
3	1225	9.60	1199659.00	16.50	Usually
4	3867	30.29	4642324.00	63.84	Always

H09032A - In last year: how often office staff at a doctor's office or clinic as helpful as expected					
Value	Unweighted Count	Percent	Weighted Count	Percent	Formatted Value
.	6408	50.20	140184.30	1.93	Did not answer
C	70	0.55	101026.30	1.39	Should be skipped
N	861	6.74	859519.20	11.82	I had no visits in the last 12 months
1	65	0.51	64621.29	0.89	Never
2	585	4.58	529694.70	7.28	Sometimes
3	2087	16.35	2184349.00	30.04	Usually
4	2690	21.07	3391928.00	46.65	Always

H09033A - In last year: how often doctors or other health providers listen carefully to you					
Value	Unweighted Count	Percent	Weighted Count	Percent	Formatted Value
.	6406	50.18	135302.60	1.86	Did not answer
C	70	0.55	101026.30	1.39	Should be skipped
N	861	6.74	859519.20	11.82	I had no visits in the last 12 months
1	56	0.44	75483.45	1.04	Never
2	564	4.42	489464.20	6.73	Sometimes
3	1915	15.00	1977251.00	27.19	Usually
4	2894	22.67	3633276.00	49.97	Always

H09034A - In last year: how often doctors or other health providers explain things in way you could understand					
Value	Unweighted Count	Percent	Weighted Count	Percent	Formatted Value
.	6421	50.30	149427.50	2.06	Did not answer
C	70	0.55	101026.30	1.39	Should be skipped
N	861	6.74	859519.20	11.82	I had no visits in the last 12 months
1	26	0.20	32900.70	0.45	Never
2	357	2.80	377499.70	5.19	Sometimes
3	1704	13.35	1854779.00	25.51	Usually
4	3327	26.06	3896171.00	53.58	Always

H09035A - In last year: how often doctors or other health providers show respect for what you had to say					
Value	Unweighted Count	Percent	Weighted Count	Percent	Formatted Value
.	6441	50.45	167568.20	2.30	Did not answer
C	70	0.55	100825.50	1.39	Should be skipped
N	861	6.74	859720.10	11.82	I had no visits in the last 12 months
1	56	0.44	64584.30	0.89	Never
2	423	3.31	410188.40	5.64	Sometimes
3	1727	13.53	1782917.00	24.52	Usually
4	3188	24.97	3885520.00	53.44	Always

H09036A - In last year: how often doctors or other health providers spend enough time with you					
Value	Unweighted Count	Percent	Weighted Count	Percent	Formatted Value
.	6435	50.41	169091.10	2.33	Did not answer
C	72	0.56	102763.90	1.41	Should be skipped
N	859	6.73	857781.70	11.80	I had no visits in the last 12 months
1	129	1.01	140134.80	1.93	Never
2	691	5.41	662661.80	9.11	Sometimes
3	2125	16.65	2321808.00	31.93	Usually
4	2455	19.23	3017082.00	41.49	Always

H09037A - Rating of all healthcare in last year					
Value	Unweighted Count	Percent	Weighted Count	Percent	Formatted Value
.	6431	50.38	170859.50	2.35	Did not answer
C	78	0.61	104930.10	1.44	Should be skipped
N	853	6.68	855615.40	11.77	I had no visits in the last 12 months
0	22	0.17	19886.72	0.27	0
1	30	0.23	24908.47	0.34	1
2	42	0.33	53327.97	0.73	2
3	111	0.87	108914.60	1.50	3
4	139	1.09	110620.00	1.52	4
5	321	2.51	291883.70	4.01	5
6	344	2.69	311980.10	4.29	6
7	831	6.51	711828.20	9.79	7
8	1362	10.67	1455786.00	20.02	8
9	1154	9.04	1402747.00	19.29	9
10	1048	8.21	1648036.00	22.66	10

H09039A - In last year: sent in any claims to your health plan					
Value	Unweighted Count	Percent	Weighted Count	Percent	Formatted Value
.	6398	50.12	98242.02	1.35	Did not answer
D	1049	8.22	1023919.00	14.08	Don't know
1	2905	22.76	3858359.00	53.06	Yes
2	2414	18.91	2290803.00	31.50	No

H09040A - In last year: health plan handled claims in a reasonable time					
Value	Unweighted Count	Percent	Weighted Count	Percent	Formatted Value
.	6455	50.56	229873.30	3.16	Did not answer
C	113	0.89	149001.30	2.05	Should be skipped
D	316	2.48	406702.40	5.59	Don't know
N	3350	26.24	3165721.00	43.54	No claims sent for me in past year
1	81	0.63	98853.80	1.36	Never
2	232	1.82	231319.20	3.18	Sometimes
3	849	6.65	1109379.00	15.26	Usually
4	1370	10.73	1880473.00	25.86	Always

H09041A - In last year: how often health plan handled claims correctly					
Value	Unweighted Count	Percent	Weighted Count	Percent	Formatted Value
.	6455	50.56	206352.20	2.84	Did not answer
C	110	0.86	148134.70	2.04	Should be skipped
D	338	2.65	410129.40	5.64	Don't know
N	3353	26.27	3166588.00	43.55	No claims sent for me in past year
1	63	0.49	83688.63	1.15	Never
2	226	1.77	194788.00	2.68	Sometimes
3	804	6.30	1044816.00	14.37	Usually
4	1417	11.10	2016826.00	27.74	Always

H09042A - In last year: look for any information in written materials/Internet on how health plan works					
Value	Unweighted Count	Percent	Weighted Count	Percent	Formatted Value
.	6397	50.11	94405.46	1.30	Did not answer
1	1947	15.25	2182910.00	30.02	Yes
2	4422	34.64	4994008.00	68.68	No

H09043A -**In last year: problem to find or understand information in the written materials/Internet**

Value	Unweighted Count	Percent	Weighted Count	Percent	Formatted Value
.	6443	50.47	174431.10	2.40	Did not answer
C	122	0.96	218573.40	3.01	Should be skipped
N	4300	33.68	4775434.00	65.67	Didn't look for info in past year
1	212	1.66	200455.80	2.76	A big problem
2	693	5.43	713830.70	9.82	A small problem
3	996	7.80	1188598.00	16.35	Not a problem

H09044A -**In last year: called health plan's customer service to get information or help**

Value	Unweighted Count	Percent	Weighted Count	Percent	Formatted Value
.	6400	50.13	91483.94	1.26	Did not answer
1	2015	15.78	2128914.00	29.28	Yes
2	4351	34.08	5050925.00	69.46	No

H09045A -**In last year: problem to get the help you needed when called health plan's customer service**

Value	Unweighted Count	Percent	Weighted Count	Percent	Formatted Value
.	6427	50.34	122711.10	1.69	Did not answer
C	158	1.24	328723.80	4.52	Should be skipped
N	4193	32.85	4722201.00	64.94	Didn't call customer service in past yr
1	222	1.74	189262.90	2.60	A big problem
2	555	4.35	536946.70	7.38	A small problem
3	1211	9.49	1371478.00	18.86	Not a problem

H09046A -**In last year: have to fill out paperwork for your health plan**

Value	Unweighted Count	Percent	Weighted Count	Percent	Formatted Value
.	6408	50.20	104011.50	1.43	Did not answer
1	1791	14.03	1920087.00	26.41	Yes
2	4567	35.77	5247224.00	72.16	No

H09047A - In last year: how much problem with paperwork for your health plan					
Value	Unweighted Count	Percent	Weighted Count	Percent	Formatted Value
.	6429	50.36	138082.10	1.90	Did not answer
C	164	1.28	268763.40	3.70	Should be skipped
N	4403	34.49	4978461.00	68.47	Didn't have any experiences with paperwk
1	110	0.86	108368.60	1.49	A big problem
2	407	3.19	392912.30	5.40	A small problem
3	1253	9.82	1384736.00	19.04	Not a problem

H09048A - Rating of all experience with health plan					
Value	Unweighted Count	Percent	Weighted Count	Percent	Formatted Value
.	6475	50.72	185684.00	2.55	Did not answer
0	44	0.34	35791.35	0.49	0
1	31	0.24	32642.72	0.45	1
2	53	0.42	48700.33	0.67	2
3	100	0.78	76360.24	1.05	3
4	140	1.10	135206.30	1.86	4
5	468	3.67	405088.50	5.57	5
6	448	3.51	384022.40	5.28	6
7	925	7.25	894054.30	12.30	7
8	1463	11.46	1410229.00	19.39	8
9	1264	9.90	1528303.00	21.02	9
10	1355	10.61	2135241.00	29.37	10

H09054A - How long since you quit smoking					
Value	Unweighted Count	Percent	Weighted Count	Percent	Formatted Value
.	6453	50.55	164077.80	2.26	Did not answer
C	122	0.96	175869.80	2.42	Should be skipped
D	45	0.35	83298.27	1.15	Don't know
N	4671	36.59	4755890.00	65.41	Valid skip
2	1336	10.47	1953705.00	26.87	12 months or more
3	139	1.09	138482.60	1.90	Less than 12 months

S09B01 - Self rating of overall mental/emotional health					
Value	Unweighted Count	Percent	Weighted Count	Percent	Formatted Value
.	128	1.00	57625.38	0.79	Did not answer
1	5106	40.00	2642073.00	36.44	Excellent
2	4111	32.20	2394576.00	33.02	Very good
3	2458	19.25	1539605.00	21.23	Good
4	801	6.27	499679.20	6.89	Fair
5	162	1.27	117655.80	1.62	Poor

S09B02 - Last year: Needed treatment/counseling for personal/family problem					
Value	Unweighted Count	Percent	Weighted Count	Percent	Formatted Value
.	125	0.98	74020.33	1.02	Did not answer
1	1855	14.53	1154811.00	15.93	Yes
2	10786	84.49	6022383.00	83.05	No

S09B03 - Last year: Problem getting needed treatment/counseling					
Value	Unweighted Count	Percent	Weighted Count	Percent	Formatted Value
.	187	1.46	133858.30	1.85	Did not answer
N	10786	84.49	6022383.00	83.05	Valid skip
1	210	1.64	107164.50	1.48	A big problem
2	330	2.58	195723.10	2.70	A small problem
3	1253	9.82	792085.40	10.92	Not a problem

S09B04 -**Last year: Rate of treatment/counseling received**

Value	Unweighted Count	Percent	Weighted Count	Percent	Formatted Value
.	235	1.84	147365.90	2.03	Did not answer
C	43	0.34	32524.50	0.45	Should be skipped
N	10880	85.23	6107738.00	84.23	No treatment/counseling in 1st 12 mnths
0	38	0.30	23731.98	0.33	0
1	20	0.16	8460.85	0.12	1
2	37	0.29	16472.29	0.23	2
3	49	0.38	27560.35	0.38	3
4	55	0.43	23950.74	0.33	4
5	136	1.07	75183.63	1.04	5
6	132	1.03	77285.57	1.07	6
7	210	1.64	120790.20	1.67	7
8	306	2.40	171218.10	2.36	8
9	272	2.13	151272.60	2.09	9
10	353	2.77	267659.70	3.69	10

S09D01 -**Used/tried any smokeless tobacco products such as chewing tobacco or snuff**

Value	Unweighted Count	Percent	Weighted Count	Percent	Formatted Value
.	273	2.14	144889.60	2.00	Did not answer
D	34	0.27	11685.54	0.16	Don't know
1	2286	17.91	1075197.00	14.83	Yes
2	10173	79.69	6019442.00	83.01	No

S09D02 -**Currently use chewing tobacco or snuff every day, some days, or not at all**

Value	Unweighted Count	Percent	Weighted Count	Percent	Formatted Value
.	270	2.11	135104.80	1.86	Did not answer
C	1423	11.15	1132475.00	15.62	Should be skipped
N	8784	68.81	4898653.00	67.56	Valid skip
1	312	2.44	160745.50	2.22	Every day
2	287	2.25	154295.10	2.13	Some days
3	1690	13.24	769941.20	10.62	Not at all

S09D03 -**Currently use any tobacco products other than cigarettes, like cigars/pipes/kreteks/other**

Value	Unweighted Count	Percent	Weighted Count	Percent	Formatted Value
.	272	2.13	133941.40	1.85	Did not answer
D	37	0.29	20322.47	0.28	Don't know
1	638	5.00	312714.60	4.31	Yes
2	11819	92.58	6784236.00	93.56	No

S09D04 -**Past year: Number of visits dr/other health provider advised to quit use of tobacco products other than cigarettes**

Value	Unweighted Count	Percent	Weighted Count	Percent	Formatted Value
.	469	3.67	290977.30	4.01	Did not answer
N	140	1.10	86203.98	1.19	I had no visits in lst 12 months
O	8793	68.88	4972044.00	68.57	I do not use other tobacco products
1	2637	20.66	1571158.00	21.67	None
2	283	2.22	122960.40	1.70	1 visit
3	346	2.71	154089.40	2.13	2 to 4 visits
4	68	0.53	44961.32	0.62	5 to 9 visits
5	30	0.23	8820.86	0.12	10 or more visits

S09D05 -**In a typical week: Amount of dip/chewing tobacco/snuff/snus used**

Value	Unweighted Count	Percent	Weighted Count	Percent	Formatted Value
.	284	2.22	145605.80	2.01	Did not answer
C	75	0.59	60412.52	0.83	Should be skipped
D	16	0.13	13455.01	0.19	Don't know
N	11822	92.61	6740657.00	92.96	Valid skip
1	264	2.07	138762.30	1.91	Less than one can/pouch
2	154	1.21	65527.13	0.90	One or two cans/pouches
3	151	1.18	86795.08	1.20	Two or more cans/pouches

S09N11 - Preference between military and civilian facilities for all of your health care					
Value	Unweighted Count	Percent	Weighted Count	Percent	Formatted Value
.	351	2.75	179400.00	2.47	Did not answer
1	1783	13.97	923677.10	12.74	All care from military facilities
2	3233	25.33	2168794.00	29.91	All care from civilian facilities
3	6059	47.46	3094995.00	42.68	Some care from mil and civ facilities
4	1340	10.50	884348.60	12.20	No preference

S09Q01 - Had blood stool test using a home kit					
Value	Unweighted Count	Percent	Weighted Count	Percent	Formatted Value
.	248	1.94	112946.90	1.56	Did not answer
D	175	1.37	105739.10	1.46	Don't know
1	3062	23.99	2373563.00	32.73	Yes
2	9281	72.70	4658965.00	64.25	No

S09Q02 - Time since last blood stool test using a home kit					
Value	Unweighted Count	Percent	Weighted Count	Percent	Formatted Value
.	281	2.20	154298.00	2.13	Did not answer
C	740	5.80	498703.70	6.88	Should be skipped
D	69	0.54	56139.31	0.77	Don't know
N	8716	68.28	4266001.00	58.83	Never had a blood stool test
1	948	7.43	677799.40	9.35	Within the last 12 months
2	684	5.36	529175.00	7.30	1 to less than 2 years ago
3	756	5.92	588145.50	8.11	2 to less than 5 years ago
4	572	4.48	480952.80	6.63	5 or more years ago

S09Q03 - Had sigmoidoscopy or colonoscopy exam					
Value	Unweighted Count	Percent	Weighted Count	Percent	Formatted Value
.	240	1.88	105248.00	1.45	Did not answer
D	117	0.92	58640.49	0.81	Don't know
1	3884	30.42	3096291.00	42.70	Yes
2	8525	66.78	3991035.00	55.04	No

S09Q04 - Time since last sigmoidoscopy					
Value	Unweighted Count	Percent	Weighted Count	Percent	Formatted Value
.	328	2.57	197792.80	2.73	Did not answer
C	516	4.04	331332.80	4.57	Should be skipped
D	111	0.87	91660.44	1.26	Don't know
N	9830	77.00	4890446.00	67.44	Never had a sigmoidoscopy
1	287	2.25	225380.90	3.11	Within the last 12 months
2	302	2.37	256847.70	3.54	1 to less than 2 years ago
3	619	4.85	564123.10	7.78	2 to less than 5 years ago
4	773	6.06	693630.40	9.57	5 or more years ago

S09Q05 - Time since last colonoscopy					
Value	Unweighted Count	Percent	Weighted Count	Percent	Formatted Value
.	294	2.30	158181.90	2.18	Did not answer
C	530	4.15	339289.00	4.68	Should be skipped
D	72	0.56	62696.17	0.86	Don't know
N	8376	65.61	3887414.00	53.61	Never had a colonoscopy
1	872	6.83	650599.40	8.97	Within the last 12 months
2	685	5.37	519791.00	7.17	1 to less than 2 years ago
3	1263	9.89	1042677.00	14.38	2 to less than 5 years ago
4	549	4.30	482072.10	6.65	5 to less than 10 years ago
5	125	0.98	108493.60	1.50	10 or more years ago

ONTIME - Responded within 8 weeks of mail-out					
Value	Unweighted Count	Percent	Weighted Count	Percent	Formatted Value
YES	12766	100.00	7251215.00	100.00	YES

FLAG_FIN - Final disposition					
Value	Unweighted Count	Percent	Weighted Count	Percent	Formatted Value
1	12766	100.00	7251215.00	100.00	Returned survey

DUPFLAG - Multiple response indicator					
Value	Unweighted Count	Percent	Weighted Count	Percent	Formatted Value
NO	12488	97.82	7076472.00	97.59	NO
YES	278	2.18	174743.00	2.41	YES

FNSTATUS - Final status					
Value	Unweighted Count	Percent	Weighted Count	Percent	Formatted Value
11	12766	100.00	7251215.00	100.00	Elig,return complete

KEYCOUNT - Number of key questions answered					
Value	Unweighted Count	Percent	Weighted Count	Percent	Formatted Value
10	19	0.15	6539.07	0.09	10
11	43	0.34	20526.44	0.28	11
12	4	0.03	1377.73	0.02	12
13	12	0.09	8084.84	0.11	13
14	38	0.30	20382.00	0.28	14
15	19	0.15	11696.61	0.16	15
16	55	0.43	41315.06	0.57	16
17	71	0.56	71202.00	0.98	17
18	142	1.11	108854.50	1.50	18
19	561	4.39	348537.00	4.81	19
20	5445	42.65	2980146.00	41.10	20
21	26	0.20	22100.88	0.30	21
22	37	0.29	27958.68	0.39	22
23	79	0.62	63942.17	0.88	23
24	81	0.63	58940.39	0.81	24
25	154	1.21	127039.60	1.75	25
26	677	5.30	429311.50	5.92	26
27	5303	41.54	2903260.00	40.04	27

WEB - Web survey indicator					
Value	Unweighted Count	Percent	Weighted Count	Percent	Formatted Value
0	5908	46.28	4411709.00	60.84	No
1	6858	53.72	2839506.00	39.16	Yes

VERSION - Indicator of a version 3 or 4 of the questionnaire					
Value	Unweighted Count	Percent	Weighted Count	Percent	Formatted Value
3	6478	50.74	3687535.00	50.85	3
4	6288	49.26	3563679.00	49.15	4

N1 - Coding scheme note 1					
Value	Unweighted Count	Percent	Weighted Count	Percent	Formatted Value
1	12307	96.40	6970929.00	96.13	1
2	29	0.23	28164.53	0.39	2
3	370	2.90	205491.50	2.83	3
4	60	0.47	46629.89	0.64	4

N10A1 - Coding scheme note 10A1					
Value	Unweighted Count	Percent	Weighted Count	Percent	Formatted Value
1	1486	11.64	811899.30	11.20	1
2	369	2.89	342911.70	4.73	2
3	10783	84.47	6020578.00	83.03	3
4	3	0.02	1805.15	0.02	4
5	125	0.98	74020.33	1.02	5

N16A1 - Coding scheme note 16A1					
Value	Unweighted Count	Percent	Weighted Count	Percent	Formatted Value
1	2918	22.86	2248640.00	31.01	1
2	14	0.11	15822.37	0.22	2
3	144	1.13	124923.40	1.72	3
4	9442	73.96	4748882.00	65.49	4
5	248	1.94	112946.90	1.56	5

N16A2 - Coding scheme note 16A2					
Value	Unweighted Count	Percent	Weighted Count	Percent	Formatted Value
1	3823	29.95	3040176.00	41.93	1
2	32	0.25	24223.42	0.33	2
3	61	0.48	56115.67	0.77	3
4	8493	66.53	3966811.00	54.71	4
5	117	0.92	58640.49	0.81	5
6	240	1.88	105248.00	1.45	6

N18 - Coding scheme note 18					
Value	Unweighted Count	Percent	Weighted Count	Percent	Formatted Value
1	10017	78.47	5474503.00	75.50	1
2	612	4.79	567912.50	7.83	2
3	10	0.08	13798.09	0.19	3
4	1	0.01	116.70	0.00	4
5	1	0.01	88.55	0.00	5
6	1	0.01	2039.41	0.03	6
9	26	0.20	12794.37	0.18	9
10	12	0.09	7233.45	0.10	10
11	14	0.11	8814.20	0.12	11
12	1761	13.79	1000884.00	13.80	12
13	311	2.44	163030.50	2.25	13

N18A1 - Coding scheme note 18A1					
Value	Unweighted Count	Percent	Weighted Count	Percent	Formatted Value
1	590	4.62	308697.40	4.26	1
2	1690	13.24	769941.20	10.62	2
3	14	0.11	8070.80	0.11	3
4	10207	79.95	6031128.00	83.17	4
5	265	2.08	133377.20	1.84	5

N19A - Coding scheme note 19A					
Value	Unweighted Count	Percent	Weighted Count	Percent	Formatted Value
1	9	0.07	7052.12	0.10	1
2	80	0.63	38244.11	0.53	2
4	175	1.37	71205.56	0.98	4
8	6792	53.20	3567227.00	49.19	8
9	3	0.02	2712.65	0.04	9
10	71	0.56	65309.04	0.90	10
11	5587	43.76	3459518.00	47.71	11
13	49	0.38	39946.55	0.55	13

N19B - Coding scheme note 19B					
Value	Unweighted Count	Percent	Weighted Count	Percent	Formatted Value
1	6967	54.57	3638432.00	50.18	1
2	71	0.56	65309.04	0.90	2
3	5728	44.87	3547473.00	48.92	3

N20 - Coding scheme note 20					
Value	Unweighted Count	Percent	Weighted Count	Percent	Formatted Value
1	7038	55.13	3703741.00	51.08	1
2	3110	24.36	2257863.00	31.14	2
3	2467	19.32	1186208.00	16.36	3
4	21	0.16	23900.84	0.33	4
5	69	0.54	30656.28	0.42	5
6	61	0.48	48844.80	0.67	6

N21 - Coding scheme note 21					
Value	Unweighted Count	Percent	Weighted Count	Percent	Formatted Value
1	7038	55.13	3703741.00	51.08	1
2	43	0.34	23440.70	0.32	2
4	84	0.66	34899.15	0.48	4
5	77	0.60	34906.39	0.48	5
6	449	3.52	233721.10	3.22	6
7	4886	38.27	3062416.00	42.23	7
12	189	1.48	158089.90	2.18	12

N24 - Coding scheme note 24					
Value	Unweighted Count	Percent	Weighted Count	Percent	Formatted Value
1	500	3.92	251618.90	3.47	1
2	389	3.05	203527.60	2.81	2
3	360	2.82	152134.30	2.10	3
4	36	0.28	17578.64	0.24	4
5	11033	86.42	6343733.00	87.49	5
6	448	3.51	282622.10	3.90	6

N2 -**Coding scheme note 2**

Value	Unweighted Count	Percent	Weighted Count	Percent	Formatted Value
.	6478	50.74	.	.	Not applicable
1	127	0.99	215766.00	2.98	1
2	15	0.12	21097.75	0.29	2
3	25	0.20	27438.39	0.38	3
4	2442	19.13	2702377.00	37.38	4
5	36	0.28	68930.43	0.95	5
6	137	1.07	190027.60	2.63	6
7	3493	27.36	3973148.00	54.95	7
8	13	0.10	31526.42	0.44	8

N3 -**Coding scheme note 3**

Value	Unweighted Count	Percent	Weighted Count	Percent	Formatted Value
.	6478	50.74	.	.	Not applicable
1	259	2.03	457850.90	6.33	1
2	12	0.09	9757.32	0.13	2
3	18	0.14	30822.91	0.43	3
4	4899	38.38	5532899.00	76.52	4
5	10	0.08	18452.00	0.26	5
6	60	0.47	83656.97	1.16	6
7	1023	8.01	1081848.00	14.96	7
8	7	0.05	15024.05	0.21	8

N4 -**Coding scheme note 4**

Value	Unweighted Count	Percent	Weighted Count	Percent	Formatted Value
.	6478	50.74	.	.	Not applicable
1	830	6.50	932648.60	12.90	1
3	5429	42.53	6230080.00	86.17	3
4	10	0.08	13166.44	0.18	4
5	19	0.15	54416.66	0.75	5

N6 -**Coding scheme note 6**

Value	Unweighted Count	Percent	Weighted Count	Percent	Formatted Value
.	6478	50.74	.	.	Not applicable
1	4104	32.15	5361015.00	74.15	1
2	37	0.29	57998.63	0.80	2
3	2	0.02	2118.81	0.03	3
4	73	0.57	109763.20	1.52	4
5	2066	16.18	1688945.00	23.36	5
6	6	0.05	10471.31	0.14	6

N5 -**Coding scheme note 5**

Value	Unweighted Count	Percent	Weighted Count	Percent	Formatted Value
.	6478	50.74	.	.	Not applicable
1	830	6.50	932648.60	12.90	1
2	2797	21.91	3119206.00	43.14	2
3	95	0.74	228342.60	3.16	3
4	4	0.03	10117.69	0.14	4
5	2453	19.22	2728288.00	37.73	5
6	109	0.85	211708.20	2.93	6

N7 -**Coding scheme note 7**

Value	Unweighted Count	Percent	Weighted Count	Percent	Formatted Value
.	6478	50.74	.	.	Not applicable
1	2103	16.47	1746943.00	24.16	1
2	483	3.78	510894.10	7.07	2
4	3702	29.00	4972474.00	68.77	4

N8 - Coding scheme note 8					
Value	Unweighted Count	Percent	Weighted Count	Percent	Formatted Value
.	6478	50.74	.	.	Not applicable
1	2586	20.26	2257838.00	31.23	1
2	2545	19.94	3403811.00	47.08	2
3	90	0.70	149871.00	2.07	3
4	951	7.45	1184174.00	16.38	4
5	116	0.91	234618.30	3.24	5

N9 - Coding scheme note 9					
Value	Unweighted Count	Percent	Weighted Count	Percent	Formatted Value
.	6478	50.74	.	.	Not applicable
1	3369	26.39	4035351.00	55.81	1
2	52	0.41	117226.20	1.62	2
3	2856	22.37	3039966.00	42.04	3
4	5	0.04	19539.94	0.27	4
5	6	0.05	18229.10	0.25	5

N10 - Coding scheme note 10					
Value	Unweighted Count	Percent	Weighted Count	Percent	Formatted Value
.	6478	50.74	.	.	Not applicable
1	2861	22.41	3059506.00	42.31	1
2	3225	25.26	3889604.00	53.80	2
3	3	0.02	1875.53	0.03	3
4	119	0.93	131349.40	1.82	4
5	80	0.63	147977.30	2.05	5

N11 -**Coding scheme note 11**

Value	Unweighted Count	Percent	Weighted Count	Percent	Formatted Value
.	6478	50.74	.	.	Not applicable
1	4078	31.94	4813956.00	66.58	1
2	11	0.09	11906.50	0.16	2
3	48	0.38	100660.80	1.39	3
4	2113	16.55	2236907.00	30.94	4
5	38	0.30	66881.83	0.93	5

N12 -**Coding scheme note 12**

Value	Unweighted Count	Percent	Weighted Count	Percent	Formatted Value
.	6478	50.74	.	.	Not applicable
1	720	5.64	872888.20	12.07	1
2	16	0.13	15943.25	0.22	2
3	133	1.04	251853.00	3.48	3
4	5354	41.94	5992588.00	82.88	4
5	65	0.51	97039.18	1.34	5

N13 -**Coding scheme note 13**

Value	Unweighted Count	Percent	Weighted Count	Percent	Formatted Value
.	6478	50.74	.	.	Not applicable
1	896	7.02	1265500.00	17.50	1
2	9	0.07	9340.18	0.13	2
3	159	1.25	345540.10	4.78	3
4	5146	40.31	5512310.00	76.24	4
5	78	0.61	97621.62	1.35	5

N14 -**Coding scheme note 14**

Value	Unweighted Count	Percent	Weighted Count	Percent	Formatted Value
.	6478	50.74	.	.	Not applicable
1	1609	12.60	1661907.00	22.99	1
2	16	0.13	25517.92	0.35	2
3	120	0.94	247706.10	3.43	3
4	4460	34.94	5187306.00	71.74	4
5	83	0.65	107875.20	1.49	5

N15 -**Coding scheme note 15**

Value	Unweighted Count	Percent	Weighted Count	Percent	Formatted Value
.	6478	50.74	.	.	Not applicable
1	1795	14.06	1731095.00	23.94	1
2	21	0.16	38730.68	0.54	2
3	34	0.27	69458.95	0.96	3
4	4351	34.08	5278475.00	73.00	4
5	87	0.68	112552.30	1.56	5

N16 -**Coding scheme note 16**

Value	Unweighted Count	Percent	Weighted Count	Percent	Formatted Value
.	6478	50.74	.	.	Not applicable
1	2390	18.72	3353223.00	46.38	1
2	28	0.22	47854.54	0.66	2
3	136	1.07	257026.00	3.55	3
4	2419	18.95	2284033.00	31.59	4
5	1228	9.62	1200775.00	16.61	5
6	87	0.68	87400.64	1.21	6

N17 -**Coding scheme note 17**

Value	Unweighted Count	Percent	Weighted Count	Percent	Formatted Value
.	6478	50.74	3687535.00	50.85	Not applicable
1	865	6.78	516454.80	7.12	1
2	1499	11.74	1062714.00	14.66	2
3	18	0.14	15450.84	0.21	3
4	5	0.04	6122.38	0.08	4
5	3793	29.71	1907019.00	26.30	5
7	108	0.85	55917.57	0.77	7

N22 -**Coding scheme note 22**

Value	Unweighted Count	Percent	Weighted Count	Percent	Formatted Value
.	6478	50.74	3687535.00	50.85	Not applicable
1	2464	19.30	1526034.00	21.05	1
2	117	0.92	89718.45	1.24	2
3	3566	27.93	1851694.00	25.54	3
4	141	1.10	96231.75	1.33	4

N23 -**Coding scheme note 23**

Value	Unweighted Count	Percent	Weighted Count	Percent	Formatted Value
.	6478	50.74	3687535.00	50.85	Not applicable
1	3303	25.87	2172175.00	29.96	1
2	59	0.46	38071.12	0.53	2
3	2784	21.81	1251009.00	17.25	3
4	142	1.11	102423.90	1.41	4

N2_V3 -**Coding scheme note 2_V3**

Value	Unweighted Count	Percent	Weighted Count	Percent	Formatted Value
.	6288	49.26	.	.	Not applicable
1	37	0.29	30431.57	0.42	1
2	212	1.66	475978.60	6.55	2
3	234	1.83	421956.20	5.80	3
4	543	4.25	874676.50	12.03	4
5	2502	19.60	3006437.00	41.35	5
6	9	0.07	14735.94	0.20	6
7	5	0.04	5481.43	0.08	7
8	9	0.07	16700.32	0.23	8
10	4	0.03	2183.78	0.03	10
11	98	0.77	98248.48	1.35	11
12	3	0.02	4750.18	0.07	12
13	79	0.62	97472.66	1.34	13
14	2724	21.34	2187676.00	30.09	14
16	19	0.15	34594.30	0.48	16

N3_V3 -**Coding scheme note 3_V3**

Value	Unweighted Count	Percent	Weighted Count	Percent	Formatted Value
.	6288	49.26	.	.	Not applicable
1	3508	27.48	4232126.00	58.20	1
2	25	0.20	38765.22	0.53	2
3	51	0.40	91778.11	1.26	3
4	2884	22.59	2891577.00	39.77	4
5	10	0.08	17076.00	0.23	5

N4_V3 -**Coding scheme note 4_V3**

Value	Unweighted Count	Percent	Weighted Count	Percent	Formatted Value
.	6288	49.26	.	.	Not applicable
1	3406	26.68	4169981.00	57.35	1
2	9	0.07	10281.69	0.14	2
3	35	0.27	77321.52	1.06	3
4	3009	23.57	2977265.00	40.95	4
5	19	0.15	36473.09	0.50	5

N5_V3 -**Coding scheme note 5_V3**

Value	Unweighted Count	Percent	Weighted Count	Percent	Formatted Value
.	6288	49.26	.	.	Not applicable
1	3618	28.34	4195160.00	57.69	1
2	16	0.13	23332.86	0.32	2
3	56	0.44	77997.43	1.07	3
4	2770	21.70	2951697.00	40.59	4
5	18	0.14	23135.73	0.32	5

N6_V3 -**Coding scheme note 6_V3**

Value	Unweighted Count	Percent	Weighted Count	Percent	Formatted Value
.	6288	49.26	.	.	Not applicable
1	79	0.62	125199.90	1.72	1
2	15	0.12	14882.70	0.20	2
3	23	0.18	24620.03	0.34	3
4	2582	20.23	2968879.00	40.83	4
5	24	0.19	63553.42	0.87	5
6	112	0.88	203194.50	2.79	6
7	3628	28.42	3853843.00	53.00	7
8	15	0.12	17150.00	0.24	8

N7_V3 -**Coding scheme note 7_V3**

Value	Unweighted Count	Percent	Weighted Count	Percent	Formatted Value
.	6288	49.26	.	.	Not applicable
1	156	1.22	240700.30	3.31	1
2	3	0.02	5463.70	0.08	2
3	12	0.09	12362.98	0.17	3
4	4967	38.91	5555897.00	76.41	4
5	4	0.03	9446.84	0.13	5
6	71	0.56	118370.50	1.63	6
7	1258	9.85	1314453.00	18.08	7
8	7	0.05	14628.79	0.20	8

N8_V3 - Coding scheme note 8_V3					
Value	Unweighted Count	Percent	Weighted Count	Percent	Formatted Value
.	6288	49.26	.	.	Not applicable
1	931	7.29	960545.50	13.21	1
3	5505	43.12	6250761.00	85.96	3
4	23	0.18	18820.68	0.26	4
5	19	0.15	41196.24	0.57	5

N9_V3 - Coding scheme note 9_V3					
Value	Unweighted Count	Percent	Weighted Count	Percent	Formatted Value
.	6288	49.26	.	.	Not applicable
1	931	7.29	960545.50	13.21	1
2	4451	34.87	5149674.00	70.82	2
4	72	0.56	111783.20	1.54	4
5	930	7.28	907123.80	12.48	5
6	94	0.74	142196.40	1.96	6

N10_V3 - Coding scheme note 10_V3					
Value	Unweighted Count	Percent	Weighted Count	Percent	Formatted Value
.	6288	49.26	.	.	Not applicable
1	931	7.29	960545.50	13.21	1
2	1999	15.66	1860776.00	25.59	2
4	345	2.70	640606.90	8.81	4
5	3107	24.34	3673066.00	50.51	5
6	96	0.75	136329.00	1.87	6

N11_V3 - Coding scheme note 11_V3					
Value	Unweighted Count	Percent	Weighted Count	Percent	Formatted Value
.	6288	49.26	.	.	Not applicable
1	2806	21.98	3687676.00	50.72	1
2	24	0.19	39589.37	0.54	2
3	99	0.78	170683.00	2.35	3
4	2390	18.72	2251214.00	30.96	4
5	1049	8.22	1023919.00	14.08	5
6	110	0.86	98242.02	1.35	6

N12_V3 - Coding scheme note 12_V3					
Value	Unweighted Count	Percent	Weighted Count	Percent	Formatted Value
.	6288	49.26	.	.	Not applicable
1	1889	14.80	2085661.00	28.68	1
2	12	0.09	18784.09	0.26	2
3	58	0.45	97249.44	1.34	3
4	4410	34.54	4975223.00	68.42	4
5	109	0.85	94405.46	1.30	5

N13_V3 - Coding scheme note 13_V3					
Value	Unweighted Count	Percent	Weighted Count	Percent	Formatted Value
.	6288	49.26	.	.	Not applicable
1	1938	15.18	2008637.00	27.62	1
2	18	0.14	28299.07	0.39	2
3	77	0.60	120277.90	1.65	3
4	4333	33.94	5022626.00	69.07	4
5	112	0.88	91483.94	1.26	5

N14_V3 - Coding scheme note 14_V3					
Value	Unweighted Count	Percent	Weighted Count	Percent	Formatted Value
.	6288	49.26	.	.	Not applicable
1	1661	13.01	1689899.00	23.24	1
2	16	0.13	13686.92	0.19	2
3	130	1.02	230188.50	3.17	3
4	4551	35.65	5233537.00	71.98	4
5	120	0.94	104011.50	1.43	5

N15_V3 - Coding scheme note 15_V3					
Value	Unweighted Count	Percent	Weighted Count	Percent	Formatted Value
.	6288	49.26	.	.	Not applicable
1	929	7.28	1038597.00	14.28	1
2	1378	10.79	2031852.00	27.94	2
3	144	1.13	143152.20	1.97	3
4	3	0.02	5151.29	0.07	4
5	1	0.01	4624.60	0.06	5
6	3	0.02	3989.19	0.05	6
8	17	0.13	38917.51	0.54	8
9	8	0.06	14189.22	0.20	9
10	3853	30.18	3874984.00	53.29	10
13	1	0.01	2284.23	0.03	13
14	141	1.10	113581.80	1.56	14

MISS_1 - Count of: violates skip pattern					
Value	Unweighted Count	Percent	Weighted Count	Percent	Formatted Value
0	12766	100.00	7251215.00	100.00	0 times

MISS_4 - Count of: incomplete grid error					
Value	Unweighted Count	Percent	Weighted Count	Percent	Formatted Value
0	12766	100.00	7251215.00	100.00	0 times

MISS_5 -**Count of: scalable response of don't know**

Value	Unweighted Count	Percent	Weighted Count	Percent	Formatted Value
0	8813	69.03	5021550.00	69.25	0 times
1	2867	22.46	1564810.00	21.58	1 time
2	881	6.90	522214.70	7.20	2 times
3	150	1.17	106768.30	1.47	3 times
4	30	0.23	21851.85	0.30	4 times
5	11	0.09	6879.69	0.09	5 times
6	8	0.06	3060.05	0.04	6 times
7	6	0.05	4080.60	0.06	7 times

MISS_6 -**Count of: not applicable - valid skip**

Value	Unweighted Count	Percent	Weighted Count	Percent	Formatted Value
0	7086	55.51	3636362.00	50.15	0 times
1	3496	27.39	2086301.00	28.77	1 time
2	1093	8.56	716252.30	9.88	2 times
3	459	3.60	320609.50	4.42	3 times
4	254	1.99	181754.30	2.51	4 times
5	112	0.88	82990.29	1.14	5 times
6	81	0.63	72883.88	1.01	6 times
7	60	0.47	49920.95	0.69	7 times
8	24	0.19	19694.33	0.27	8 times
9	21	0.16	18844.89	0.26	9 times
10	20	0.16	19082.30	0.26	10 times
11	15	0.12	11636.98	0.16	11 times
12	8	0.06	6229.64	0.09	12 times
13	12	0.09	7331.75	0.10	13 times
14	5	0.04	3449.54	0.05	14 times
15	5	0.04	3580.38	0.05	15 times
16	1	0.01	106.18	0.00	16 times
17	3	0.02	4807.01	0.07	17 times
18	1	0.01	869.61	0.01	18 times
19	1	0.01	69.10	0.00	19 times
20	2	0.02	1475.17	0.02	20 times
22	2	0.02	1652.25	0.02	22 times
24	2	0.02	4207.69	0.06	24 times
25	1	0.01	299.08	0.00	25 times
26	1	0.01	694.23	0.01	26 times
27	1	0.01	109.52	0.00	27 times

MISS_7 - Count of: out-of-range error					
Value	Unweighted Count	Percent	Weighted Count	Percent	Formatted Value
0	3959	31.01	2260029.00	31.17	0 times
1	8788	68.84	4964217.00	68.46	1 time
2	19	0.15	26968.48	0.37	2 times

MISS_8 - Count of: multiple response error					
Value	Unweighted Count	Percent	Weighted Count	Percent	Formatted Value
0	12766	100.00	7251215.00	100.00	0 times

MISS_9 -**Count of: no response - invalid skip**

Value	Unweighted		Weighted		Formatted Value
	Count	Percent	Count	Percent	
0	2	0.02	1644.10	0.02	0 times
1	1	0.01	847.96	0.01	1 time
2	5	0.04	5954.08	0.08	2 times
3	13	0.10	6624.69	0.09	3 times
4	17	0.13	16553.64	0.23	4 times
5	16	0.13	12594.58	0.17	5 times
6	20	0.16	20215.41	0.28	6 times
7	34	0.27	25030.76	0.35	7 times
8	49	0.38	43756.56	0.60	8 times
9	58	0.45	54567.96	0.75	9 times
10	100	0.78	76978.61	1.06	10 times
11	143	1.12	106962.30	1.48	11 times
12	196	1.54	162096.70	2.24	12 times
13	255	2.00	194204.70	2.68	13 times
14	325	2.55	237571.90	3.28	14 times
15	389	3.05	284693.40	3.93	15 times
16	431	3.38	314112.30	4.33	16 times
17	526	4.12	363870.10	5.02	17 times
18	591	4.63	416062.60	5.74	18 times
19	593	4.65	397136.10	5.48	19 times
20	590	4.62	365476.00	5.04	20 times
21	599	4.69	330974.80	4.56	21 times
22	665	5.21	362579.70	5.00	22 times
23	604	4.73	322172.60	4.44	23 times
24	531	4.16	268439.10	3.70	24 times
25	492	3.85	242496.20	3.34	25 times
26	505	3.96	219610.40	3.03	26 times
27	468	3.67	204978.10	2.83	27 times
28	435	3.41	208616.80	2.88	28 times
29	329	2.58	151699.00	2.09	29 times
30	341	2.67	154014.90	2.12	30 times
31	304	2.38	140443.80	1.94	31 times
32	270	2.11	132945.80	1.83	32 times
33	249	1.95	116708.20	1.61	33 times
34	260	2.04	114990.00	1.59	34 times
35	220	1.72	108479.40	1.50	35 times
36	229	1.79	116988.40	1.61	36 times
37	209	1.64	113527.50	1.57	37 times
38	202	1.58	95669.72	1.32	38 times
39	207	1.62	96916.49	1.34	39 times
40 -- 98	1293	10.13	642009.30	8.85	40 or more times

MISS_TOT - Total number of missing responses					
Value	Unweighted Count	Percent	Weighted Count	Percent	Formatted Value
0	1	0.01	876.22	0.01	0 times
3	1	0.01	115.59	0.00	3 times
5	1	0.01	1147.26	0.02	5 times
6	4	0.03	1244.24	0.02	6 times
7	6	0.05	5213.60	0.07	7 times
8	12	0.09	10879.00	0.15	8 times
9	33	0.26	27973.32	0.39	9 times
10	46	0.36	36432.26	0.50	10 times
11	58	0.45	42402.42	0.58	11 times
12	104	0.81	86438.90	1.19	12 times
13	158	1.24	122004.40	1.68	13 times
14	203	1.59	139475.30	1.92	14 times
15	264	2.07	203112.10	2.80	15 times
16	307	2.40	254769.60	3.51	16 times
17	412	3.23	291895.70	4.03	17 times
18	484	3.79	337052.10	4.65	18 times
19	531	4.16	362458.80	5.00	19 times
20	577	4.52	394509.00	5.44	20 times
21	632	4.95	405883.50	5.60	21 times
22	586	4.59	352605.00	4.86	22 times
23	640	5.01	377589.30	5.21	23 times
24	651	5.10	325761.80	4.49	24 times
25	591	4.63	332930.70	4.59	25 times
26	510	3.99	251318.50	3.47	26 times
27	508	3.98	243286.80	3.36	27 times
28	523	4.10	259767.10	3.58	28 times
29	443	3.47	192105.00	2.65	29 times
30	389	3.05	185160.90	2.55	30 times
31	345	2.70	155317.90	2.14	31 times
32	309	2.42	151335.90	2.09	32 times
33	305	2.39	139354.30	1.92	33 times
34	260	2.04	118570.90	1.64	34 times
35	233	1.83	106564.90	1.47	35 times
36	243	1.90	115301.50	1.59	36 times
37	227	1.78	93883.62	1.29	37 times
38	221	1.73	122495.70	1.69	38 times
39	234	1.83	123902.70	1.71	39 times
40 -- 99	1714	13.43	880078.80	12.14	40 or more times

XENRLLMT - Enrollment in TRICARE prime					
Value	Unweighted Count	Percent	Weighted Count	Percent	Formatted Value
.	56	0.44	45754.85	0.63	Missing/Unknown
1	5388	42.21	1722748.00	23.76	Active Duty - under 65
2	4199	32.89	2037425.00	28.10	Enrolled - under 65
3	2290	17.94	1585473.00	21.86	Not enrolled - under 65
4	751	5.88	1680554.00	23.18	Not enrolled - 65 or over
5	82	0.64	179260.70	2.47	Enrolled - 65 or over

XENR_PCM - Enrollment by PCM type					
Value	Unweighted Count	Percent	Weighted Count	Percent	Formatted Value
.	56	0.44	45754.85	0.63	Missing/Unknown
1	5388	42.21	1722748.00	23.76	Active Duty - under 65
2	3173	24.86	1175791.00	16.22	Enrolled - under 65, Mil PCM
3	1026	8.04	861633.90	11.88	Enrolled - under 65, Civ PCM
4	2290	17.94	1585473.00	21.86	Not enrolled - under 65
5	751	5.88	1680554.00	23.18	Not enrolled - 65 or over
6	62	0.49	136491.50	1.88	Enrolled - 65 or over, Mil PCM
7	20	0.16	42769.19	0.59	Enrolled - 65 or over, Civ PCM

XINS_COV - Insurance coverage					
Value	Unweighted Count	Percent	Weighted Count	Percent	Formatted Value
.	331	2.59	211911.50	2.92	Missing/Unknown
1	5388	42.21	1722748.00	23.76	Prime-under 65 Active Duty
2	3861	30.24	1873471.00	25.84	Prime-under 65 Non- active Duty
3	791	6.20	528214.90	7.28	Standard/Extra
4	843	6.60	1622537.00	22.38	Medicare
5	1166	9.13	962218.40	13.27	Other Insurance
6	9	0.07	21757.12	0.30	Prime, 65 or over
7	54	0.42	38578.40	0.53	TRICARE Plus
8	231	1.81	221859.70	3.06	Veterans Administration (VA)
9	92	0.72	47919.37	0.66	TRICARE Reserve Select

XBENCAT - Beneficiary category					
Value	Unweighted Count	Percent	Weighted Count	Percent	Formatted Value
.	7	0.05	15482.05	0.21	Missing/Other
1	4491	35.18	1429667.00	19.72	Active Duty
2	1908	14.95	823651.60	11.36	Dependent of Active Duty
3	785	6.15	253655.60	3.50	Active Reservist
4	430	3.37	154544.70	2.13	Dependent of Active Reservist
5	176	1.38	76101.54	1.05	Inactive Reservist
6	151	1.18	40551.17	0.56	Dependent of Inactive Reservist
7	3932	30.80	2556545.00	35.26	Retired or dependent<65
8	886	6.94	1901016.00	26.22	Retired or dependent>65

XENR_RSV - Enrollment by PCM type - reservist					
Value	Unweighted Count	Percent	Weighted Count	Percent	Formatted Value
.	56	0.44	45754.85	0.63	Missing/Unknown
1	4491	35.18	1429667.00	19.72	Active Duty - under 65
2	3173	24.86	1175791.00	16.22	Enrolled - under 65, Mil PCM
3	1026	8.04	861633.90	11.88	Enrolled - under 65, Civ PCM
4	2290	17.94	1585473.00	21.86	Not enrolled - under 65
5	751	5.88	1680554.00	23.18	Not enrolled - 65 or over
6	62	0.49	136491.50	1.88	Enrolled - 65 or over, Mil PCM
7	20	0.16	42769.19	0.59	Enrolled - 65 or over, Civ PCM
8	897	7.03	293080.90	4.04	Reservists - under 65

XINS_RSV - Insurance coverage - reservist					
Value	Unweighted Count	Percent	Weighted Count	Percent	Formatted Value
.	331	2.59	211911.50	2.92	Missing/Unknown
1	4491	35.18	1429667.00	19.72	Prime-under 65 Active Duty
2	3861	30.24	1873471.00	25.84	Prime-under 65 Non- active Duty
3	791	6.20	528214.90	7.28	Standard/Extra
4	843	6.60	1622537.00	22.38	Medicare
5	1166	9.13	962218.40	13.27	Other Insurance
6	9	0.07	21757.12	0.30	Prime,65 or over
7	54	0.42	38578.40	0.53	TRICARE Plus
8	231	1.81	221859.70	3.06	Veterans Administration (VA)
9	92	0.72	47919.37	0.66	TRICARE Reserve Select
10	897	7.03	293080.90	4.04	Prime-under 65 Reservists

XREGION - Region					
Value	Unweighted Count	Percent	Weighted Count	Percent	Formatted Value
.	121	0.95	56908.64	0.78	Missing data
1	1564	12.25	953286.60	13.15	Northeast
2	1029	8.06	787091.70	10.85	Mid-Atlantic
3	1259	9.86	893786.00	12.33	Southeast
4	1052	8.24	570363.10	7.87	Gulfsouth
5	806	6.31	624758.70	8.62	Heartland
6	1409	11.04	859472.60	11.85	Southwest
7	591	4.63	342181.80	4.72	Central 7
8	1490	11.67	680835.00	9.39	Central 8
9	906	7.10	431279.00	5.95	Southern California
10	377	2.95	215226.20	2.97	Golden Gate
11	475	3.72	336495.10	4.64	Northwest
12	163	1.28	110114.80	1.52	Hawaii
13	629	4.93	156187.50	2.15	Europe
14	591	4.63	130712.80	1.80	Western Pacific Command
15	176	1.38	37105.81	0.51	TRICARE Latin America
16	128	1.00	65409.41	0.90	Alaska

XTNEXREG - TRICARE next generation of contracts region grouping					
Value	Unweighted Count	Percent	Weighted Count	Percent	Formatted Value
.	121	0.95	56908.64	0.78	Missing Data
1	3399	26.63	2365137.00	32.62	North
2	3720	29.14	2323622.00	32.04	South
3	4130	32.35	2181541.00	30.09	West
4	1396	10.94	324006.00	4.47	Overseas

USA - CONUS/OCONUS indicator					
Value	Unweighted Count	Percent	Weighted Count	Percent	Formatted Value
.	121	0.95	56908.64	0.78	Invalid/Missing
0	1396	10.94	324006.00	4.47	Not in USA
1	11249	88.12	6870300.00	94.75	In USA

XOCONUS - Overseas Europe/Pacific/Latin indicator					
Value	Unweighted Count	Percent	Weighted Count	Percent	Formatted Value
.	11370	89.06	6927209.00	95.53	In Conus/Missing Region
1	629	4.93	156187.50	2.15	Europe
2	591	4.63	130712.80	1.80	Western Pacific
3	176	1.38	37105.81	0.51	Latin America

OUTCATCH - Out of catchment area indicator					
Value	Unweighted Count	Percent	Weighted Count	Percent	Formatted Value
0	9148	71.66	4028714.00	55.56	Catchment areas
1	3618	28.34	3222501.00	44.44	Out of catchment areas

XSEXA - Male or female (recode)					
Value	Unweighted Count	Percent	Weighted Count	Percent	Formatted Value
1	7038	55.13	3703741.00	51.08	Male
2	5728	44.87	3547473.00	48.92	Female

XBMI - Body mass index					
Value	Unweighted Count	Percent	Weighted Count	Percent	Formatted Value
.	499	3.91	361766.40	4.99	Not applicable
6.800 -- 21.900	1609	12.60	955012.40	13.17	Minimum to 10th Percentile
22.000 -- 23.400	1179	9.24	658073.80	9.08	>10th to 25th Percentile
23.500 -- 27.000	3961	31.03	2047177.00	28.23	>25th to 50th Percentile
27.100 -- 29.400	2325	18.21	1287269.00	17.75	>50th to 75th Percentile
29.500 -- 33.700	2126	16.65	1233427.00	17.01	>75th to 90th Percentile
33.800 -- 92.200	1067	8.36	708489.00	9.77	>90th to 100th Percentile

XBMICAT - Body mass index category					
Value	Unweighted Count	Percent	Weighted Count	Percent	Formatted Value
.	499	3.91	361766.40	4.99	Missing Data
1	159	1.25	113407.30	1.56	Underweight
2	4095	32.08	2288592.00	31.56	Normal Weight
3	5156	40.39	2718563.00	37.49	Overweight
4	2601	20.37	1584553.00	21.85	Obese
5	256	2.01	184332.70	2.54	Morbidly Obese

XBNFGRP - Constructed beneficiary group					
Value	Unweighted Count	Percent	Weighted Count	Percent	Formatted Value
.	95	0.74	51603.98	0.71	TRS/Missing/Unknown
1	5388	42.21	1722748.00	23.76	Active Duty <65
2	2458	19.25	1003820.00	13.84	Family of Active <65
3	3992	31.27	2613229.00	36.04	Ret/Surv/Fam <65
4	833	6.53	1859814.00	25.65	Ret/Surv/Fam 65+

XSERVAFF - Service affiliation					
Value	Unweighted Count	Percent	Weighted Count	Percent	Formatted Value
1	2160	16.92	1503286.00	20.73	Army
2	4248	33.28	1230609.00	16.97	Air Force
3	2544	19.93	1132589.00	15.62	Navy
4	3814	29.88	3384730.00	46.68	Other

KMILOFFC - Office wait of 15 min or more at military facility					
Value	Unweighted Count	Percent	Weighted Count	Percent	Formatted Value
.	9732	76.23	6207149.00	85.60	Missing/Unknown/NA
1	1345	10.54	495216.00	6.83	Yes
2	1689	13.23	548849.80	7.57	No

KCIVOFFC - Office wait of 15 min or more at civilian facility					
Value	Unweighted Count	Percent	Weighted Count	Percent	Formatted Value
.	10469	82.01	5238522.00	72.24	Missing/Unknown/NA
1	958	7.50	801366.50	11.05	Yes
2	1339	10.49	1211326.00	16.71	No

KBGPRB1 - Big problem getting referrals to specialist					
Value	Unweighted Count	Percent	Weighted Count	Percent	Formatted Value
.	9379	73.47	5201794.00	71.74	Missing/Unknown/NA
1	375	2.94	153807.50	2.12	Yes
2	3012	23.59	1895613.00	26.14	No

KBGPRB2 - Big problem getting necessary care					
Value	Unweighted Count	Percent	Weighted Count	Percent	Formatted Value
.	8324	65.20	4644255.00	64.05	Missing/Unknown/NA
1	262	2.05	123489.80	1.70	Yes
2	4180	32.74	2483470.00	34.25	No

KMILOPQY - Outpatient visits to military facility					
Value	Unweighted Count	Percent	Weighted Count	Percent	Formatted Value
.	55	0.43	35723.50	0.49	No response
1	6492	50.85	5061401.00	69.80	None
2	920	7.21	313044.50	4.32	1 visit
3	1315	10.30	464010.20	6.40	2 visits
4	1307	10.24	409610.80	5.65	3 visits
5	989	7.75	317978.00	4.39	4 visits
6	1189	9.31	437720.80	6.04	5 to 9 visits
7	499	3.91	211725.50	2.92	10 or more visits

KCIVOPQY - Outpatient visits to civilian facility					
Value	Unweighted Count	Percent	Weighted Count	Percent	Formatted Value
.	69	0.54	78782.12	1.09	No response
1	8118	63.59	3176488.00	43.81	None
2	521	4.08	405191.20	5.59	1 visit
3	789	6.18	654367.30	9.02	2 visits
4	770	6.03	645188.10	8.90	3 visits
5	722	5.66	659930.60	9.10	4 visits
6	1136	8.90	1067335.00	14.72	5 to 9 visits
7	641	5.02	563932.00	7.78	10 or more visits

KCIVINS - Beneficiary covered by civilian insurance					
Value	Unweighted Count	Percent	Weighted Count	Percent	Formatted Value
1	1611	12.62	1269881.00	17.51	Yes
2	11155	87.38	5981333.00	82.49	No

HP_PRNTL - Pregnant in last year received care in 1st trimester					
Value	Unweighted Count	Percent	Weighted Count	Percent	Formatted Value
.	12186	95.46	6986515.00	96.35	Missing/Unknown/3 mnts prg now
1	506	3.96	227695.50	3.14	Yes
2	74	0.58	37004.45	0.51	No

HP_MAMOG - Women age 40 and over mammography in past 2 years					
Value	Unweighted Count	Percent	Weighted Count	Percent	Formatted Value
.	9748	76.36	5043622.00	69.56	Missing/Unknown/NA
1	2502	19.60	1799929.00	24.82	Yes
2	516	4.04	407663.80	5.62	No

HP_MAM50 - Women age 50 and over mammography in past 2 years					
Value	Unweighted Count	Percent	Weighted Count	Percent	Formatted Value
.	10817	84.73	5477116.00	75.53	Missing/Unknown/NA
1	1651	12.93	1459829.00	20.13	Yes
2	298	2.33	314269.00	4.33	No

HP_PAP - All women pap smear in last 3 years					
Value	Unweighted Count	Percent	Weighted Count	Percent	Formatted Value
.	7200	56.40	3814147.00	52.60	Missing/Unknown/NA
1	4826	37.80	2751678.00	37.95	Yes
2	740	5.80	685389.20	9.45	No

HP_BP - Blood pressure check in last 2 years know results					
Value	Unweighted Count	Percent	Weighted Count	Percent	Formatted Value
.	296	2.32	153357.00	2.11	Unknown
1	11623	91.05	6590801.00	90.89	Yes
2	847	6.63	507056.20	6.99	No

HP_FLU - Age 65 and older flu shot in last 12 months					
Value	Unweighted Count	Percent	Weighted Count	Percent	Formatted Value
.	11882	93.08	5356751.00	73.87	Missing/Unknown/NA
1	707	5.54	1511910.00	20.85	Yes
2	177	1.39	382553.80	5.28	No

HP_OBESE - Obese or morbidly obese					
Value	Unweighted Count	Percent	Weighted Count	Percent	Formatted Value
.	499	3.91	361766.40	4.99	Missing/Unknown/NA
1	2857	22.38	1768886.00	24.39	Yes
2	9410	73.71	5120562.00	70.62	No

HP_SMOKE - Advised to quit smoking in last 12 months					
Value	Unweighted Count	Percent	Weighted Count	Percent	Formatted Value
.	10941	85.70	6207486.00	85.61	Missing/Unknown/NA
1	1357	10.63	731063.60	10.08	Yes
2	468	3.67	312665.30	4.31	No

HP_SMOKH - Smoker under HEDIS definition					
Value	Unweighted Count	Percent	Weighted Count	Percent	Formatted Value
.	6532	51.17	3684669.00	50.81	Missing/Unknown/NA
1	1076	8.43	603485.90	8.32	Yes
2	5158	40.40	2963060.00	40.86	No

HP_SMKH2 - Smoker under HEDIS definition (modified)					
Value	Unweighted Count	Percent	Weighted Count	Percent	Formatted Value
.	442	3.46	232129.40	3.20	Missing/Unknown/NA
1	1807	14.15	1056382.00	14.57	Yes
2	10517	82.38	5962703.00	82.23	No

HP_CESH - Had smoking cessation counseling - HEDIS					
Value	Unweighted Count	Percent	Weighted Count	Percent	Formatted Value
.	11758	92.10	6698521.00	92.38	Missing/Unknown/NA
1	729	5.71	380443.50	5.25	Yes
2	279	2.19	172250.10	2.38	No

HP_CESH2 - Had smoking cessation counseling - HEDIS (modified)					
Value	Unweighted Count	Percent	Weighted Count	Percent	Formatted Value
.	11085	86.83	6285855.00	86.69	Missing/Unknown/NA
1	1273	9.97	690797.70	9.53	Yes
2	408	3.20	274561.90	3.79	No

XCATCH - XCATCH - Catchment area (reporting)					
Value	Unweighted Count	Percent	Weighted Count	Percent	Formatted Value
1	64	0.50	7450.75	0.10	1
3	69	0.54	12386.00	0.17	3
4	75	0.59	11768.03	0.16	4
5	27	0.21	17985.53	0.25	5
6	70	0.55	35387.95	0.49	6
8	53	0.42	10590.79	0.15	8
9	56	0.44	23999.00	0.33	9
10	68	0.53	17041.78	0.24	10
13	70	0.55	12357.66	0.17	13
14	109	0.85	73654.94	1.02	14
15	28	0.22	10639.77	0.15	15
18	54	0.42	5775.00	0.08	18
19	64	0.50	5495.00	0.08	19
24	95	0.74	108181.40	1.49	24
26	67	0.52	6367.00	0.09	26
28	81	0.63	25333.83	0.35	28
29	137	1.07	135254.90	1.87	29
30	44	0.34	24394.62	0.34	30
32	80	0.63	72964.13	1.01	32
33	79	0.62	21507.20	0.30	33
36	25	0.20	10340.58	0.14	36
37	124	0.97	61123.52	0.84	37
38	88	0.69	64023.00	0.88	38
39	115	0.90	112958.80	1.56	39
42	105	0.82	57521.70	0.79	42
43	69	0.54	11005.00	0.15	43
45	71	0.56	20458.53	0.28	45
46	71	0.56	10925.00	0.15	46
47	63	0.49	61108.39	0.84	47
48	43	0.34	44825.67	0.62	48
49	50	0.39	62985.48	0.87	49
50	26	0.20	7997.01	0.11	50
51	68	0.53	12744.74	0.18	51
52	76	0.60	89503.00	1.23	52
53	57	0.45	12354.30	0.17	53
55	90	0.70	20820.00	0.29	55
56	75	0.59	11296.35	0.16	56
57	60	0.47	38346.35	0.53	57
58	73	0.57	12526.00	0.17	58
59	21	0.16	5858.48	0.08	59
60	63	0.49	78987.47	1.09	60
61	65	0.51	52768.85	0.73	61
62	73	0.57	12559.00	0.17	62
64	46	0.36	25729.95	0.35	64
66	91	0.71	47191.42	0.65	66
67	100	0.78	82599.73	1.14	67
68	90	0.70	6491.46	0.09	68
69	76	0.60	35002.66	0.48	69
73	75	0.59	39722.23	0.55	73
74	100	0.78	3656.00	0.05	74

75	49	0.38	30544.29	0.42	75
76	73	0.57	7709.00	0.11	76
77	70	0.55	7043.00	0.10	77
78	85	0.67	20568.35	0.28	78
79	85	0.67	62889.55	0.87	79
83	81	0.63	13125.00	0.18	83
86	83	0.65	39190.11	0.54	86
89	87	0.68	131602.60	1.81	89
90	21	0.16	8885.81	0.12	90
91	95	0.74	114150.00	1.57	91
92	48	0.38	10678.77	0.15	92
94	53	0.42	8048.83	0.11	94
95	92	0.72	53247.10	0.73	95
96	67	0.52	17080.00	0.24	96
98	48	0.38	34926.89	0.48	98
100	78	0.61	21486.23	0.30	100
101	74	0.58	12258.69	0.17	101
103	59	0.46	11092.18	0.15	103
104	37	0.29	22503.52	0.31	104
105	72	0.56	62872.83	0.87	105
106	22	0.17	5912.24	0.08	106
108	58	0.45	52754.70	0.73	108
109	97	0.76	77122.19	1.06	109
110	72	0.56	122084.90	1.68	110
112	70	0.55	8608.00	0.12	112
113	81	0.63	10908.66	0.15	113
117	171	1.34	82077.56	1.13	117
118	72	0.56	12436.30	0.17	118
119	67	0.52	13107.00	0.18	119
120	90	0.70	49521.28	0.68	120
121	57	0.45	17159.51	0.24	121
122	48	0.38	13093.99	0.18	122
123	113	0.89	102055.80	1.41	123
124	155	1.21	202700.20	2.80	124
125	101	0.79	144257.00	1.99	125
126	67	0.52	40790.92	0.56	126
127	77	0.60	18973.32	0.26	127
128	68	0.53	8492.31	0.12	128
129	68	0.53	6019.00	0.08	129
131	43	0.34	8095.21	0.11	131
231	82	0.64	9821.19	0.14	231
248	76	0.60	5548.46	0.08	248
252	64	0.50	16435.00	0.23	252
280	80	0.63	18139.88	0.25	280
287	40	0.31	9509.71	0.13	287
306	66	0.52	9445.00	0.13	306
310	92	0.72	5283.51	0.07	310
326	30	0.23	10083.02	0.14	326
330	46	0.36	25961.55	0.36	330
356	27	0.21	7841.38	0.11	356
364	58	0.45	7832.76	0.11	364
366	67	0.52	15432.00	0.21	366
378	60	0.47	13831.09	0.19	378
385	56	0.44	15674.96	0.22	385
387	66	0.52	9703.29	0.13	387
405	69	0.54	8424.00	0.12	405
407	64	0.50	10776.41	0.15	407
508	115	0.90	16876.14	0.23	508

606	55	0.43	17719.57	0.24	606
607	76	0.60	29996.34	0.41	607
609	45	0.35	30449.00	0.42	609
612	66	0.52	20426.25	0.28	612
620	73	0.57	10539.51	0.15	620
621	58	0.45	19141.54	0.26	621
622	92	0.72	26493.58	0.37	622
624	33	0.26	5888.29	0.08	624
633	101	0.79	16581.62	0.23	633
638	64	0.50	9428.96	0.13	638
639	34	0.27	5379.07	0.07	639
640	29	0.23	4516.18	0.06	640
802	34	0.27	5666.98	0.08	802
804	72	0.56	12139.04	0.17	804
805	80	0.63	8399.90	0.12	805
806	70	0.55	13998.87	0.19	806
808	29	0.23	8830.15	0.12	808
6215	52	0.41	9819.55	0.14	6215
7139	72	0.56	13173.22	0.18	7139
7200	22	0.17	7166.47	0.10	7200
9102	25	0.20	7855.82	0.11	9102
9104	46	0.36	20282.68	0.28	9104
9202	27	0.21	9407.29	0.13	9202
9204	31	0.24	9917.47	0.14	9204
9302	74	0.58	18741.09	0.26	9302
9304	46	0.36	13135.66	0.18	9304
9402	20	0.16	3305.96	0.05	9402
9403	34	0.27	5682.84	0.08	9403
9501	5	0.04	5394.95	0.07	9501
9502	19	0.15	2921.31	0.04	9502
9603	10	0.08	1258.57	0.02	9603
9604	3	0.02	397.88	0.01	9604
9901	1031	8.08	1059747.00	14.61	9901
9902	1108	8.68	1185439.00	16.35	9902
9903	1064	8.33	860957.10	11.87	9903
9904	415	3.25	116358.30	1.60	9904

POSTCELL - Poststratification cell for new weights					
Value	Unweighted Count	Percent	Weighted Count	Percent	Formatted Value
09001	34	0.27	16546.87	0.23	9001
09002	31	0.24	16141.74	0.22	9002
09003	28	0.22	16434.00	0.23	9003
10001	64	0.50	7450.75	0.10	10001
10003	69	0.54	12386.00	0.17	10003
10004	75	0.59	11768.03	0.16	10004
10005	26	0.20	17749.81	0.24	10005
10006	59	0.46	22350.00	0.31	10006
10008	53	0.42	10590.79	0.15	10008
10009	54	0.42	19920.18	0.27	10009
10010	68	0.53	17041.78	0.24	10010
10013	70	0.55	12357.66	0.17	10013
10014	66	0.52	25728.00	0.35	10014
10018	54	0.42	5775.00	0.08	10018
10019	64	0.50	5495.00	0.08	10019
10024	45	0.35	61820.13	0.85	10024
10026	67	0.52	6367.00	0.09	10026
10028	69	0.54	13899.87	0.19	10028
10029	66	0.52	72989.59	1.01	10029
10030	40	0.31	20045.66	0.28	10030
10032	50	0.39	38365.78	0.53	10032
10033	78	0.61	19419.86	0.27	10033
10037	93	0.73	24413.74	0.34	10037
10038	68	0.53	38220.87	0.53	10038
10039	60	0.47	43502.00	0.60	10039
10042	74	0.58	23634.35	0.33	10042
10043	69	0.54	11005.00	0.15	10043
10045	71	0.56	20458.53	0.28	10045
10046	71	0.56	10925.00	0.15	10046
10047	47	0.37	36756.22	0.51	10047
10048	37	0.29	39815.93	0.55	10048
10049	36	0.28	43242.01	0.60	10049
10051	68	0.53	12744.74	0.18	10051
10052	42	0.33	56565.96	0.78	10052
10053	54	0.42	8105.40	0.11	10053
10055	88	0.69	16628.00	0.23	10055
10056	75	0.59	11296.35	0.16	10056
10057	48	0.38	26094.41	0.36	10057
10058	73	0.57	12526.00	0.17	10058
10060	44	0.34	55161.00	0.76	10060
10061	51	0.40	29174.80	0.40	10061
10062	73	0.57	12559.00	0.17	10062
10064	40	0.31	15719.11	0.22	10064
10066	67	0.52	18928.00	0.26	10066
10067	63	0.49	31584.89	0.44	10067
10068	90	0.70	6491.46	0.09	10068
10069	75	0.59	32548.00	0.45	10069
10073	59	0.46	19979.20	0.28	10073
10074	100	0.78	3656.00	0.05	10074
10075	44	0.34	24041.00	0.33	10075

10076	73	0.57	7709.00	0.11	10076
10077	70	0.55	7043.00	0.10	10077
10078	84	0.66	18481.00	0.25	10078
10079	58	0.45	29503.27	0.41	10079
10083	81	0.63	13125.00	0.18	10083
10086	68	0.53	21221.68	0.29	10086
10089	46	0.36	81289.68	1.12	10089
10091	53	0.42	69057.54	0.95	10091
10092	48	0.38	10678.77	0.15	10092
10094	53	0.42	8048.83	0.11	10094
10095	72	0.56	23318.00	0.32	10095
10096	67	0.52	17080.00	0.24	10096
10098	42	0.33	23958.89	0.33	10098
10100	78	0.61	21486.23	0.30	10100
10101	73	0.57	9804.04	0.14	10101
10103	59	0.46	11092.18	0.15	10103
10104	32	0.25	17080.86	0.24	10104
10105	45	0.35	23039.74	0.32	10105
10108	44	0.34	38493.29	0.53	10108
10109	64	0.50	32460.67	0.45	10109
10110	39	0.31	77647.00	1.07	10110
10112	70	0.55	8608.00	0.12	10112
10113	80	0.63	8454.00	0.12	10113
10117	49	0.38	9643.10	0.13	10117
10118	72	0.56	12436.30	0.17	10118
10119	67	0.52	13107.00	0.18	10119
10120	64	0.50	21725.00	0.30	10120
10121	57	0.45	17159.51	0.24	10121
10122	48	0.38	13093.99	0.18	10122
10123	68	0.53	57388.00	0.79	10123
10124	53	0.42	81204.00	1.12	10124
10125	48	0.38	78481.22	1.08	10125
10126	55	0.43	29757.06	0.41	10126
10127	72	0.56	14389.60	0.20	10127
10128	68	0.53	8492.31	0.12	10128
10129	68	0.53	6019.00	0.08	10129
10131	43	0.34	8095.21	0.11	10131
10231	82	0.64	9821.19	0.14	10231
10248	76	0.60	5548.46	0.08	10248
10252	64	0.50	16435.00	0.23	10252
10280	80	0.63	18139.88	0.25	10280
10306	66	0.52	9445.00	0.13	10306
10310	92	0.72	5283.51	0.07	10310
10330	46	0.36	25961.55	0.36	10330
10364	57	0.45	5378.10	0.07	10364
10366	67	0.52	15432.00	0.21	10366
10378	60	0.47	13831.09	0.19	10378
10385	56	0.44	15674.96	0.22	10385
10387	66	0.52	9703.29	0.13	10387
10405	69	0.54	8424.00	0.12	10405
10407	63	0.49	8737.00	0.12	10407
10508	115	0.90	16876.14	0.23	10508
10606	55	0.43	17719.57	0.24	10606
10607	59	0.46	28022.96	0.39	10607
10609	45	0.35	30449.00	0.42	10609
10612	52	0.41	18423.58	0.25	10612
10620	62	0.49	8885.54	0.12	10620
10621	53	0.42	18500.67	0.26	10621

10622	73	0.57	24487.50	0.34	10622
10633	94	0.74	15651.00	0.22	10633
10804	72	0.56	12139.04	0.17	10804
10805	80	0.63	8399.90	0.12	10805
10806	70	0.55	13998.87	0.19	10806
16215	52	0.41	9819.55	0.14	16215
17139	72	0.56	13173.22	0.18	17139
19001	361	2.83	155413.10	2.14	19001
19002	371	2.91	124083.00	1.71	19002
19003	450	3.52	128558.90	1.77	19003
19004	359	2.81	58862.20	0.81	19004
29001	320	2.51	281782.10	3.89	29001
29002	351	2.75	370509.20	5.11	29002
29003	350	2.74	210677.30	2.91	29003
39001	617	4.83	610540.40	8.42	39001
39002	600	4.70	473131.90	6.52	39002
39003	611	4.79	427339.70	5.89	39003
39004	403	3.16	58020.36	0.80	39004
69001	277	2.17	596742.50	8.23	69001
69002	274	2.15	682472.90	9.41	69002
69003	283	2.22	582627.00	8.03	69003

**FWRWT1 -
Replicated/Jackknife weight 1**

Value	Unweighted Count	Percent	Weighted Count	Percent	Formatted Value
0.000 -- 82.107	1293	10.13	179298.70	2.47	Minimum to 10th Percentile
82.178 -- 134.422	1888	14.79	202245.60	2.79	>10th to 25th Percentile
134.755 -- 277.631	3210	25.14	628571.50	8.67	>25th to 50th Percentile
278.607 -- 711.612	3181	24.92	1452831.00	20.04	>50th to 75th Percentile
712.961 -- 1564.393	1922	15.06	1911825.00	26.37	>75th to 90th Percentile
1567.333 -- 9655.583	1272	9.96	2876442.00	39.67	>90th to 100th Percentile

**FWRWT2 -
Replicated/Jackknife weight 2**

Value	Unweighted Count	Percent	Weighted Count	Percent	Formatted Value
0.000 -- 81.195	1288	10.09	177093.90	2.44	Minimum to 10th Percentile
81.333 -- 133.827	1878	14.71	200580.50	2.77	>10th to 25th Percentile
134.598 -- 280.393	3222	25.24	628675.70	8.67	>25th to 50th Percentile
281.063 -- 716.372	3191	25.00	1457824.00	20.10	>50th to 75th Percentile
717.481 -- 1571.754	1918	15.02	1915957.00	26.42	>75th to 90th Percentile
1573.658 -- 9110.586	1269	9.94	2871084.00	39.59	>90th to 100th Percentile

FWRWT3 - Replicated/Jackknife weight 3					
Value	Unweighted Count	Percent	Weighted Count	Percent	Formatted Value
0.000 -- 83.194	1319	10.33	179621.50	2.48	Minimum to 10th Percentile
83.272 -- 135.256	1965	15.39	214798.90	2.96	>10th to 25th Percentile
135.961 -- 277.974	3115	24.40	616823.20	8.51	>25th to 50th Percentile
278.044 -- 718.447	3189	24.98	1459380.00	20.13	>50th to 75th Percentile
718.909 -- 1582.600	1902	14.90	1894492.00	26.13	>75th to 90th Percentile
1590.683 -- 8879.554	1276	10.00	2886100.00	39.80	>90th to 100th Percentile

FWRWT4 - Replicated/Jackknife weight 4					
Value	Unweighted Count	Percent	Weighted Count	Percent	Formatted Value
0.000 -- 82.330	1288	10.09	174988.20	2.41	Minimum to 10th Percentile
82.732 -- 136.061	1904	14.91	204969.80	2.83	>10th to 25th Percentile
136.987 -- 278.213	3192	25.00	626085.50	8.63	>25th to 50th Percentile
278.973 -- 714.032	3193	25.01	1458508.00	20.11	>50th to 75th Percentile
717.867 -- 1563.024	1922	15.06	1917897.00	26.45	>75th to 90th Percentile
1565.926 -- 9158.795	1267	9.92	2868766.00	39.56	>90th to 100th Percentile

FWRWT5 - Replicated/Jackknife weight 5					
Value	Unweighted Count	Percent	Weighted Count	Percent	Formatted Value
0.000 -- 82.219	1289	10.10	181353.10	2.50	Minimum to 10th Percentile
82.303 -- 134.532	1892	14.82	202658.60	2.79	>10th to 25th Percentile
135.791 -- 279.843	3235	25.34	634649.30	8.75	>25th to 50th Percentile
280.224 -- 718.602	3152	24.69	1440617.00	19.87	>50th to 75th Percentile
719.503 -- 1560.187	1923	15.06	1911079.00	26.36	>75th to 90th Percentile
1564.653 -- 9004.501	1275	9.99	2880858.00	39.73	>90th to 100th Percentile

FWRWT6 - Replicated/Jackknife weight 6					
Value	Unweighted Count	Percent	Weighted Count	Percent	Formatted Value
0.000 -- 81.989	1292	10.12	166471.00	2.30	Minimum to 10th Percentile
82.372 -- 135.468	1920	15.04	206508.20	2.85	>10th to 25th Percentile
135.819 -- 278.858	3184	24.94	626019.10	8.63	>25th to 50th Percentile
279.078 -- 720.405	3174	24.86	1452750.00	20.03	>50th to 75th Percentile
720.847 -- 1567.626	1921	15.05	1913163.00	26.38	>75th to 90th Percentile
1567.935 -- 8894.546	1275	9.99	2886304.00	39.80	>90th to 100th Percentile

FWRWT7 - Replicated/Jackknife weight 7					
Value	Unweighted Count	Percent	Weighted Count	Percent	Formatted Value
0.000 -- 81.520	1284	10.06	179746.80	2.48	Minimum to 10th Percentile
81.980 -- 135.261	1905	14.92	203767.10	2.81	>10th to 25th Percentile
135.579 -- 277.613	3200	25.07	624742.50	8.62	>25th to 50th Percentile
277.901 -- 722.455	3185	24.95	1452425.00	20.03	>50th to 75th Percentile
728.826 -- 1566.160	1916	15.01	1905029.00	26.27	>75th to 90th Percentile
1580.772 -- 9016.145	1276	10.00	2885504.00	39.79	>90th to 100th Percentile

FWRWT8 - Replicated/Jackknife weight 8					
Value	Unweighted Count	Percent	Weighted Count	Percent	Formatted Value
0.000 -- 81.354	1280	10.03	190874.50	2.63	Minimum to 10th Percentile
81.766 -- 135.428	1898	14.87	203063.00	2.80	>10th to 25th Percentile
135.615 -- 277.688	3213	25.17	627544.70	8.65	>25th to 50th Percentile
277.867 -- 718.374	3184	24.94	1450906.00	20.01	>50th to 75th Percentile
719.724 -- 1574.053	1920	15.04	1907738.00	26.31	>75th to 90th Percentile
1574.870 -- 8871.418	1271	9.96	2871089.00	39.59	>90th to 100th Percentile

FWRWT9 - Replicated/Jackknife weight 9					
Value	Unweighted Count	Percent	Weighted Count	Percent	Formatted Value
0.000 -- 81.678	1279	10.02	181518.80	2.50	Minimum to 10th Percentile
82.249 -- 134.718	1909	14.95	204567.00	2.82	>10th to 25th Percentile
135.674 -- 278.466	3206	25.11	627630.20	8.66	>25th to 50th Percentile
279.444 -- 726.309	3199	25.06	1466438.00	20.22	>50th to 75th Percentile
727.897 -- 1568.730	1897	14.86	1890965.00	26.08	>75th to 90th Percentile
1572.247 -- 8892.896	1276	10.00	2880096.00	39.72	>90th to 100th Percentile

FWRWT10 - Replicated/Jackknife weight 10					
Value	Unweighted Count	Percent	Weighted Count	Percent	Formatted Value
0.000 -- 81.806	1302	10.20	180417.70	2.49	Minimum to 10th Percentile
82.110 -- 135.424	1905	14.92	205188.50	2.83	>10th to 25th Percentile
135.509 -- 276.549	3177	24.89	622535.90	8.59	>25th to 50th Percentile
277.591 -- 717.461	3191	25.00	1456493.00	20.09	>50th to 75th Percentile
718.782 -- 1557.715	1916	15.01	1903783.00	26.25	>75th to 90th Percentile
1559.655 -- 9187.362	1275	9.99	2882797.00	39.76	>90th to 100th Percentile

FWRWT11 - Replicated/Jackknife weight 11					
Value	Unweighted Count	Percent	Weighted Count	Percent	Formatted Value
0.000 -- 81.737	1295	10.14	181501.80	2.50	Minimum to 10th Percentile
82.162 -- 134.373	1890	14.80	203077.40	2.80	>10th to 25th Percentile
135.795 -- 279.695	3228	25.29	634695.90	8.75	>25th to 50th Percentile
280.125 -- 727.016	3161	24.76	1449014.00	19.98	>50th to 75th Percentile
727.792 -- 1579.630	1916	15.01	1902720.00	26.24	>75th to 90th Percentile
1581.419 -- 9625.713	1276	10.00	2880205.00	39.72	>90th to 100th Percentile

FWRWT12 - Replicated/Jackknife weight 12					
Value	Unweighted Count	Percent	Weighted Count	Percent	Formatted Value
0.000 -- 82.706	1307	10.24	185745.60	2.56	Minimum to 10th Percentile
83.014 -- 135.189	1879	14.72	202276.60	2.79	>10th to 25th Percentile
135.558 -- 275.901	3203	25.09	627095.10	8.65	>25th to 50th Percentile
276.603 -- 717.235	3186	24.96	1453370.00	20.04	>50th to 75th Percentile
717.665 -- 1552.858	1915	15.00	1900176.00	26.20	>75th to 90th Percentile
1553.583 -- 8968.307	1276	10.00	2882552.00	39.75	>90th to 100th Percentile

FWRWT13 - Replicated/Jackknife weight 13					
Value	Unweighted Count	Percent	Weighted Count	Percent	Formatted Value
0.000 -- 82.365	1299	10.18	174926.00	2.41	Minimum to 10th Percentile
83.246 -- 136.353	1885	14.77	202718.30	2.80	>10th to 25th Percentile
136.834 -- 279.593	3203	25.09	628331.80	8.67	>25th to 50th Percentile
279.751 -- 719.417	3187	24.96	1460715.00	20.14	>50th to 75th Percentile
721.851 -- 1565.449	1922	15.06	1912936.00	26.38	>75th to 90th Percentile
1566.070 -- 8887.265	1270	9.95	2871587.00	39.60	>90th to 100th Percentile

FWRWT14 - Replicated/Jackknife weight 14					
Value	Unweighted Count	Percent	Weighted Count	Percent	Formatted Value
0.000 -- 81.035	1288	10.09	188166.70	2.59	Minimum to 10th Percentile
81.351 -- 135.408	1913	14.99	205091.70	2.83	>10th to 25th Percentile
135.503 -- 278.005	3222	25.24	632497.40	8.72	>25th to 50th Percentile
278.376 -- 715.213	3155	24.71	1444195.00	19.92	>50th to 75th Percentile
715.539 -- 1583.059	1916	15.01	1905088.00	26.27	>75th to 90th Percentile
1586.107 -- 9229.470	1272	9.96	2876175.00	39.66	>90th to 100th Percentile

FWRWT15 - Replicated/Jackknife weight 15					
Value	Unweighted Count	Percent	Weighted Count	Percent	Formatted Value
0.000 -- 82.182	1284	10.06	173629.50	2.39	Minimum to 10th Percentile
82.389 -- 134.236	1918	15.02	206417.60	2.85	>10th to 25th Percentile
134.636 -- 277.200	3183	24.93	624268.50	8.61	>25th to 50th Percentile
277.577 -- 722.305	3195	25.03	1462562.00	20.17	>50th to 75th Percentile
723.515 -- 1563.160	1910	14.96	1901459.00	26.22	>75th to 90th Percentile
1567.238 -- 8982.072	1276	10.00	2882877.00	39.76	>90th to 100th Percentile

FWRWT16 - Replicated/Jackknife weight 16					
Value	Unweighted Count	Percent	Weighted Count	Percent	Formatted Value
0.000 -- 82.136	1286	10.07	169329.10	2.34	Minimum to 10th Percentile
82.396 -- 136.466	2009	15.74	219017.20	3.02	>10th to 25th Percentile
136.569 -- 278.652	3105	24.32	616091.90	8.50	>25th to 50th Percentile
280.175 -- 734.448	3179	24.90	1456715.00	20.09	>50th to 75th Percentile
735.241 -- 1572.544	1918	15.02	1915853.00	26.42	>75th to 90th Percentile
1575.984 -- 9008.667	1269	9.94	2874208.00	39.64	>90th to 100th Percentile

FWRWT17 - Replicated/Jackknife weight 17					
Value	Unweighted Count	Percent	Weighted Count	Percent	Formatted Value
0.000 -- 81.549	1282	10.04	171300.40	2.36	Minimum to 10th Percentile
81.936 -- 135.345	1902	14.90	204138.00	2.82	>10th to 25th Percentile
135.807 -- 277.389	3201	25.07	627646.30	8.66	>25th to 50th Percentile
277.690 -- 714.170	3189	24.98	1459977.00	20.13	>50th to 75th Percentile
714.525 -- 1559.210	1916	15.01	1906821.00	26.30	>75th to 90th Percentile
1562.082 -- 9250.696	1276	10.00	2881332.00	39.74	>90th to 100th Percentile

FWRWT18 - Replicated/Jackknife weight 18					
Value	Unweighted Count	Percent	Weighted Count	Percent	Formatted Value
0.000 -- 81.596	1285	10.07	191661.60	2.64	Minimum to 10th Percentile
82.002 -- 135.406	1985	15.55	215085.50	2.97	>10th to 25th Percentile
135.625 -- 276.085	3128	24.50	616798.30	8.51	>25th to 50th Percentile
276.593 -- 720.448	3177	24.89	1448915.00	19.98	>50th to 75th Percentile
721.152 -- 1563.512	1919	15.03	1904791.00	26.27	>75th to 90th Percentile
1568.914 -- 9430.130	1272	9.96	2873963.00	39.63	>90th to 100th Percentile

FWRWT19 - Replicated/Jackknife weight 19					
Value	Unweighted Count	Percent	Weighted Count	Percent	Formatted Value
0.000 -- 81.764	1285	10.07	172697.50	2.38	Minimum to 10th Percentile
81.940 -- 135.427	2015	15.78	218901.10	3.02	>10th to 25th Percentile
136.161 -- 279.506	3098	24.27	613357.00	8.46	>25th to 50th Percentile
279.603 -- 714.359	3184	24.94	1458779.00	20.12	>50th to 75th Percentile
715.818 -- 1558.466	1908	14.95	1901182.00	26.22	>75th to 90th Percentile
1569.612 -- 9073.791	1276	10.00	2886298.00	39.80	>90th to 100th Percentile

FWRWT20 - Replicated/Jackknife weight 20					
Value	Unweighted Count	Percent	Weighted Count	Percent	Formatted Value
0.000 -- 82.490	1303	10.21	186595.50	2.57	Minimum to 10th Percentile
82.494 -- 135.310	1968	15.42	214005.10	2.95	>10th to 25th Percentile
135.834 -- 279.640	3125	24.48	617572.40	8.52	>25th to 50th Percentile
280.058 -- 724.402	3178	24.89	1452560.00	20.03	>50th to 75th Percentile
724.968 -- 1548.445	1917	15.02	1904153.00	26.26	>75th to 90th Percentile
1549.938 -- 9734.982	1275	9.99	2876328.00	39.67	>90th to 100th Percentile

FWRWT21 - Replicated/Jackknife weight 21					
Value	Unweighted Count	Percent	Weighted Count	Percent	Formatted Value
0.000 -- 81.602	1284	10.06	195947.40	2.70	Minimum to 10th Percentile
82.104 -- 134.237	1877	14.70	200609.40	2.77	>10th to 25th Percentile
134.677 -- 276.512	3225	25.26	627946.50	8.66	>25th to 50th Percentile
276.996 -- 714.342	3191	25.00	1455986.00	20.08	>50th to 75th Percentile
716.840 -- 1578.557	1923	15.06	1917108.00	26.44	>75th to 90th Percentile
1579.887 -- 7882.255	1266	9.92	2853617.00	39.35	>90th to 100th Percentile

FWRWT22 - Replicated/Jackknife weight 22					
Value	Unweighted Count	Percent	Weighted Count	Percent	Formatted Value
0.000 -- 82.226	1283	10.05	175162.70	2.42	Minimum to 10th Percentile
82.594 -- 135.451	1973	15.46	213571.90	2.95	>10th to 25th Percentile
135.601 -- 277.802	3128	24.50	615500.70	8.49	>25th to 50th Percentile
278.492 -- 716.074	3186	24.96	1452380.00	20.03	>50th to 75th Percentile
716.656 -- 1580.795	1920	15.04	1910073.00	26.34	>75th to 90th Percentile
1582.452 -- 8899.830	1276	10.00	2884526.00	39.78	>90th to 100th Percentile

FWRWT23 - Replicated/Jackknife weight 23					
Value	Unweighted Count	Percent	Weighted Count	Percent	Formatted Value
0.000 -- 81.976	1282	10.04	172074.60	2.37	Minimum to 10th Percentile
82.255 -- 135.380	1896	14.85	202917.50	2.80	>10th to 25th Percentile
135.560 -- 278.023	3214	25.18	629083.60	8.68	>25th to 50th Percentile
278.780 -- 716.241	3189	24.98	1458109.00	20.11	>50th to 75th Percentile
716.521 -- 1582.189	1919	15.03	1917147.00	26.44	>75th to 90th Percentile
1589.312 -- 9085.383	1266	9.92	2871883.00	39.61	>90th to 100th Percentile

FWRWT24 - Replicated/Jackknife weight 24					
Value	Unweighted Count	Percent	Weighted Count	Percent	Formatted Value
0.000 -- 82.969	1397	10.94	184797.80	2.55	Minimum to 10th Percentile
83.343 -- 136.452	1792	14.04	194437.70	2.68	>10th to 25th Percentile
136.580 -- 279.318	3208	25.13	628227.80	8.66	>25th to 50th Percentile
280.116 -- 723.909	3171	24.84	1448507.00	19.98	>50th to 75th Percentile
724.757 -- 1576.602	1927	15.09	1921535.00	26.50	>75th to 90th Percentile
1579.976 -- 9288.843	1271	9.96	2873709.00	39.63	>90th to 100th Percentile

FWRWT25 - Replicated/Jackknife weight 25					
Value	Unweighted Count	Percent	Weighted Count	Percent	Formatted Value
0.000 -- 80.710	1283	10.05	187520.80	2.59	Minimum to 10th Percentile
81.302 -- 135.414	1907	14.94	203338.00	2.80	>10th to 25th Percentile
135.536 -- 279.028	3195	25.03	622523.90	8.59	>25th to 50th Percentile
279.294 -- 716.448	3185	24.95	1449328.00	19.99	>50th to 75th Percentile
717.848 -- 1590.015	1926	15.09	1917393.00	26.44	>75th to 90th Percentile
1594.857 -- 9259.616	1270	9.95	2871111.00	39.59	>90th to 100th Percentile

FWRWT26 - Replicated/Jackknife weight 26					
Value	Unweighted Count	Percent	Weighted Count	Percent	Formatted Value
0.000 -- 81.918	1280	10.03	174027.30	2.40	Minimum to 10th Percentile
82.405 -- 134.479	1912	14.98	204951.80	2.83	>10th to 25th Percentile
134.634 -- 278.738	3204	25.10	627948.70	8.66	>25th to 50th Percentile
279.061 -- 724.295	3188	24.97	1460296.00	20.14	>50th to 75th Percentile
725.302 -- 1585.005	1906	14.93	1900011.00	26.20	>75th to 90th Percentile
1586.341 -- 9054.298	1276	10.00	2883980.00	39.77	>90th to 100th Percentile

FWRWT27 - Replicated/Jackknife weight 27					
Value	Unweighted Count	Percent	Weighted Count	Percent	Formatted Value
0.000 -- 82.070	1289	10.10	188840.30	2.60	Minimum to 10th Percentile
82.625 -- 134.211	1899	14.88	203489.10	2.81	>10th to 25th Percentile
134.590 -- 279.019	3198	25.05	624946.40	8.62	>25th to 50th Percentile
279.920 -- 718.240	3190	24.99	1453332.00	20.04	>50th to 75th Percentile
718.694 -- 1573.358	1914	14.99	1898884.00	26.19	>75th to 90th Percentile
1575.103 -- 8910.819	1276	10.00	2881723.00	39.74	>90th to 100th Percentile

FWRWT28 - Replicated/Jackknife weight 28					
Value	Unweighted Count	Percent	Weighted Count	Percent	Formatted Value
0.000 -- 80.927	1302	10.20	200328.60	2.76	Minimum to 10th Percentile
81.607 -- 134.185	1888	14.79	201832.00	2.78	>10th to 25th Percentile
134.602 -- 275.627	3200	25.07	623896.30	8.60	>25th to 50th Percentile
276.436 -- 718.012	3168	24.82	1436780.00	19.81	>50th to 75th Percentile
718.954 -- 1566.844	1932	15.13	1908807.00	26.32	>75th to 90th Percentile
1574.899 -- 9507.603	1276	10.00	2879570.00	39.71	>90th to 100th Percentile

FWRWT29 - Replicated/Jackknife weight 29					
Value	Unweighted Count	Percent	Weighted Count	Percent	Formatted Value
0.000 -- 82.580	1308	10.25	193003.50	2.66	Minimum to 10th Percentile
82.609 -- 134.018	1872	14.66	201338.50	2.78	>10th to 25th Percentile
134.634 -- 280.552	3220	25.22	630458.60	8.69	>25th to 50th Percentile
280.778 -- 711.426	3175	24.87	1452437.00	20.03	>50th to 75th Percentile
712.025 -- 1570.624	1915	15.00	1900951.00	26.22	>75th to 90th Percentile
1575.747 -- 8957.761	1276	10.00	2873026.00	39.62	>90th to 100th Percentile

FWRWT30 - Replicated/Jackknife weight 30					
Value	Unweighted Count	Percent	Weighted Count	Percent	Formatted Value
0.000 -- 81.936	1295	10.14	190753.90	2.63	Minimum to 10th Percentile
82.123 -- 135.013	1894	14.84	203005.80	2.80	>10th to 25th Percentile
135.657 -- 278.616	3210	25.14	628555.60	8.67	>25th to 50th Percentile
279.071 -- 713.769	3174	24.86	1451235.00	20.01	>50th to 75th Percentile
715.580 -- 1576.896	1922	15.06	1911929.00	26.37	>75th to 90th Percentile
1583.120 -- 8924.081	1271	9.96	2865736.00	39.52	>90th to 100th Percentile

FWRWT31 - Replicated/Jackknife weight 31					
Value	Unweighted Count	Percent	Weighted Count	Percent	Formatted Value
0.000 -- 82.845	1316	10.31	178171.30	2.46	Minimum to 10th Percentile
82.991 -- 136.446	1868	14.63	200924.90	2.77	>10th to 25th Percentile
136.666 -- 278.934	3204	25.10	626465.70	8.64	>25th to 50th Percentile
278.975 -- 714.988	3186	24.96	1454497.00	20.06	>50th to 75th Percentile
715.628 -- 1567.686	1917	15.02	1907737.00	26.31	>75th to 90th Percentile
1580.710 -- 8992.357	1275	9.99	2883418.00	39.76	>90th to 100th Percentile

FWRWT32 - Replicated/Jackknife weight 32					
Value	Unweighted Count	Percent	Weighted Count	Percent	Formatted Value
0.000 -- 82.512	1288	10.09	165698.50	2.29	Minimum to 10th Percentile
82.544 -- 134.423	1904	14.91	204422.80	2.82	>10th to 25th Percentile
134.676 -- 276.676	3194	25.02	625738.10	8.63	>25th to 50th Percentile
277.130 -- 723.306	3191	25.00	1458978.00	20.12	>50th to 75th Percentile
723.570 -- 1566.563	1921	15.05	1921179.00	26.49	>75th to 90th Percentile
1573.736 -- 8966.660	1268	9.93	2875198.00	39.65	>90th to 100th Percentile

FWRWT33 - Replicated/Jackknife weight 33					
Value	Unweighted Count	Percent	Weighted Count	Percent	Formatted Value
0.000 -- 82.017	1294	10.14	187855.30	2.59	Minimum to 10th Percentile
82.208 -- 136.390	2009	15.74	219205.40	3.02	>10th to 25th Percentile
136.612 -- 277.353	3084	24.16	611539.00	8.43	>25th to 50th Percentile
277.625 -- 711.021	3173	24.86	1444670.00	19.92	>50th to 75th Percentile
711.715 -- 1563.224	1937	15.17	1922355.00	26.51	>75th to 90th Percentile
1578.243 -- 9275.690	1269	9.94	2865590.00	39.52	>90th to 100th Percentile

FWRWT34 - Replicated/Jackknife weight 34					
Value	Unweighted Count	Percent	Weighted Count	Percent	Formatted Value
0.000 -- 82.843	1305	10.22	181485.60	2.50	Minimum to 10th Percentile
82.982 -- 133.341	1868	14.63	200485.20	2.76	>10th to 25th Percentile
133.602 -- 280.522	3211	25.15	626842.00	8.64	>25th to 50th Percentile
280.750 -- 720.265	3173	24.86	1442328.00	19.89	>50th to 75th Percentile
720.512 -- 1558.564	1934	15.15	1918469.00	26.46	>75th to 90th Percentile
1562.461 -- 9211.232	1275	9.99	2881605.00	39.74	>90th to 100th Percentile

FWRWT35 - Replicated/Jackknife weight 35					
Value	Unweighted Count	Percent	Weighted Count	Percent	Formatted Value
0.000 -- 82.201	1301	10.19	182210.40	2.51	Minimum to 10th Percentile
82.356 -- 134.263	1891	14.81	202556.50	2.79	>10th to 25th Percentile
134.882 -- 279.264	3197	25.04	624700.70	8.62	>25th to 50th Percentile
279.460 -- 722.250	3186	24.96	1452632.00	20.03	>50th to 75th Percentile
725.257 -- 1558.025	1915	15.00	1903388.00	26.25	>75th to 90th Percentile
1564.552 -- 8953.837	1276	10.00	2885727.00	39.80	>90th to 100th Percentile

FWRWT36 - Replicated/Jackknife weight 36					
Value	Unweighted Count	Percent	Weighted Count	Percent	Formatted Value
0.000 -- 82.249	1294	10.14	181011.00	2.50	Minimum to 10th Percentile
82.588 -- 137.498	1921	15.05	207228.50	2.86	>10th to 25th Percentile
137.595 -- 278.477	3170	24.83	622335.40	8.58	>25th to 50th Percentile
279.246 -- 718.080	3169	24.82	1442021.00	19.89	>50th to 75th Percentile
718.810 -- 1580.043	1937	15.17	1919627.00	26.47	>75th to 90th Percentile
1583.736 -- 9121.673	1275	9.99	2878992.00	39.70	>90th to 100th Percentile

FWRWT37 - Replicated/Jackknife weight 37					
Value	Unweighted Count	Percent	Weighted Count	Percent	Formatted Value
0.000 -- 83.032	1307	10.24	171472.20	2.36	Minimum to 10th Percentile
83.381 -- 136.208	1969	15.42	215030.60	2.97	>10th to 25th Percentile
136.664 -- 280.097	3113	24.39	617191.70	8.51	>25th to 50th Percentile
280.356 -- 709.952	3166	24.80	1444387.00	19.92	>50th to 75th Percentile
711.819 -- 1557.126	1935	15.16	1918412.00	26.46	>75th to 90th Percentile
1557.937 -- 9308.772	1276	10.00	2884721.00	39.78	>90th to 100th Percentile

FWRWT38 - Replicated/Jackknife weight 38					
Value	Unweighted Count	Percent	Weighted Count	Percent	Formatted Value
0.000 -- 82.945	1282	10.04	169289.60	2.33	Minimum to 10th Percentile
83.496 -- 136.033	1913	14.99	206120.50	2.84	>10th to 25th Percentile
136.564 -- 280.193	3206	25.11	630394.60	8.69	>25th to 50th Percentile
280.627 -- 721.304	3173	24.86	1452979.00	20.04	>50th to 75th Percentile
722.933 -- 1559.395	1917	15.02	1909739.00	26.34	>75th to 90th Percentile
1566.500 -- 8933.415	1275	9.99	2882692.00	39.75	>90th to 100th Percentile

FWRWT39 - Replicated/Jackknife weight 39					
Value	Unweighted Count	Percent	Weighted Count	Percent	Formatted Value
0.000 -- 81.420	1291	10.11	188260.00	2.60	Minimum to 10th Percentile
81.651 -- 135.299	1901	14.89	203475.10	2.81	>10th to 25th Percentile
135.816 -- 277.366	3196	25.04	624210.30	8.61	>25th to 50th Percentile
277.744 -- 719.481	3182	24.93	1446371.00	19.95	>50th to 75th Percentile
719.824 -- 1558.632	1921	15.05	1907846.00	26.31	>75th to 90th Percentile
1565.337 -- 8885.095	1275	9.99	2881053.00	39.73	>90th to 100th Percentile

FWRWT40 - Replicated/Jackknife weight 40					
Value	Unweighted Count	Percent	Weighted Count	Percent	Formatted Value
0.000 -- 79.965	1281	10.03	177882.50	2.45	Minimum to 10th Percentile
80.553 -- 135.337	1916	15.01	205540.30	2.83	>10th to 25th Percentile
135.782 -- 277.815	3191	25.00	625571.70	8.63	>25th to 50th Percentile
278.978 -- 718.313	3166	24.80	1440812.00	19.87	>50th to 75th Percentile
719.894 -- 1571.718	1937	15.17	1919741.00	26.47	>75th to 90th Percentile
1577.081 -- 8980.311	1275	9.99	2881667.00	39.74	>90th to 100th Percentile

FWRWT41 - Replicated/Jackknife weight 41					
Value	Unweighted Count	Percent	Weighted Count	Percent	Formatted Value
0.000 -- 81.936	1296	10.15	185488.00	2.56	Minimum to 10th Percentile
82.151 -- 136.497	1920	15.04	206274.80	2.84	>10th to 25th Percentile
136.837 -- 275.957	3180	24.91	623502.30	8.60	>25th to 50th Percentile
276.183 -- 713.392	3188	24.97	1458668.00	20.12	>50th to 75th Percentile
714.175 -- 1572.335	1906	14.93	1893757.00	26.12	>75th to 90th Percentile
1580.500 -- 9090.386	1276	10.00	2883524.00	39.77	>90th to 100th Percentile

FWRWT42 - Replicated/Jackknife weight 42					
Value	Unweighted Count	Percent	Weighted Count	Percent	Formatted Value
0.000 -- 82.117	1286	10.07	182005.50	2.51	Minimum to 10th Percentile
82.440 -- 135.497	1908	14.95	205146.10	2.83	>10th to 25th Percentile
135.602 -- 278.163	3205	25.11	629015.30	8.67	>25th to 50th Percentile
278.596 -- 714.058	3179	24.90	1453852.00	20.05	>50th to 75th Percentile
715.925 -- 1555.251	1912	14.98	1900143.00	26.20	>75th to 90th Percentile
1570.113 -- 8986.571	1276	10.00	2881053.00	39.73	>90th to 100th Percentile

FWRWT43 - Replicated/Jackknife weight 43					
Value	Unweighted Count	Percent	Weighted Count	Percent	Formatted Value
0.000 -- 82.393	1291	10.11	187232.40	2.58	Minimum to 10th Percentile
82.711 -- 133.217	1893	14.83	202797.00	2.80	>10th to 25th Percentile
133.599 -- 279.245	3207	25.12	627346.70	8.65	>25th to 50th Percentile
279.915 -- 714.101	3184	24.94	1453121.00	20.04	>50th to 75th Percentile
715.405 -- 1571.729	1915	15.00	1902455.00	26.24	>75th to 90th Percentile
1574.950 -- 8937.657	1276	10.00	2878263.00	39.69	>90th to 100th Percentile

FWRWT44 - Replicated/Jackknife weight 44					
Value	Unweighted Count	Percent	Weighted Count	Percent	Formatted Value
0.000 -- 80.766	1279	10.02	184918.90	2.55	Minimum to 10th Percentile
81.293 -- 135.283	1930	15.12	205886.30	2.84	>10th to 25th Percentile
135.814 -- 278.063	3181	24.92	622015.20	8.58	>25th to 50th Percentile
278.224 -- 716.238	3184	24.94	1453689.00	20.05	>50th to 75th Percentile
716.956 -- 1571.684	1922	15.06	1911603.00	26.36	>75th to 90th Percentile
1576.405 -- 9380.710	1270	9.95	2873102.00	39.62	>90th to 100th Percentile

FWRWT45 - Replicated/Jackknife weight 45					
Value	Unweighted Count	Percent	Weighted Count	Percent	Formatted Value
0.000 -- 83.615	1320	10.34	174604.80	2.41	Minimum to 10th Percentile
83.737 -- 135.291	1947	15.25	212619.40	2.93	>10th to 25th Percentile
135.646 -- 279.137	3127	24.49	618067.70	8.52	>25th to 50th Percentile
279.500 -- 722.751	3180	24.91	1456399.00	20.08	>50th to 75th Percentile
723.634 -- 1564.066	1917	15.02	1906820.00	26.30	>75th to 90th Percentile
1564.627 -- 9153.732	1275	9.99	2882704.00	39.75	>90th to 100th Percentile

FWRWT46 - Replicated/Jackknife weight 46					
Value	Unweighted Count	Percent	Weighted Count	Percent	Formatted Value
0.000 -- 82.256	1294	10.14	197007.60	2.72	Minimum to 10th Percentile
82.424 -- 135.464	1902	14.90	203258.10	2.80	>10th to 25th Percentile
136.357 -- 276.303	3190	24.99	622048.20	8.58	>25th to 50th Percentile
276.420 -- 713.601	3186	24.96	1446967.00	19.95	>50th to 75th Percentile
714.653 -- 1566.920	1919	15.03	1903992.00	26.26	>75th to 90th Percentile
1572.386 -- 9058.965	1275	9.99	2877941.00	39.69	>90th to 100th Percentile

FWRWT47 - Replicated/Jackknife weight 47					
Value	Unweighted Count	Percent	Weighted Count	Percent	Formatted Value
0.000 -- 82.918	1322	10.36	179501.20	2.48	Minimum to 10th Percentile
82.941 -- 134.433	1859	14.56	200502.20	2.77	>10th to 25th Percentile
134.522 -- 278.052	3203	25.09	626861.60	8.64	>25th to 50th Percentile
278.609 -- 733.411	3188	24.97	1455674.00	20.07	>50th to 75th Percentile
734.911 -- 1581.307	1918	15.02	1907368.00	26.30	>75th to 90th Percentile
1582.017 -- 8907.482	1276	10.00	2881308.00	39.74	>90th to 100th Percentile

FWRWT48 - Replicated/Jackknife weight 48					
Value	Unweighted Count	Percent	Weighted Count	Percent	Formatted Value
0.000 -- 82.553	1326	10.39	177861.90	2.45	Minimum to 10th Percentile
82.747 -- 134.252	1877	14.70	201527.80	2.78	>10th to 25th Percentile
134.741 -- 277.150	3189	24.98	623489.90	8.60	>25th to 50th Percentile
277.815 -- 724.426	3190	24.99	1456366.00	20.08	>50th to 75th Percentile
724.729 -- 1597.014	1913	14.99	1910424.00	26.35	>75th to 90th Percentile
1604.662 -- 8919.231	1271	9.96	2881545.00	39.74	>90th to 100th Percentile

FWRWT49 - Replicated/Jackknife weight 49					
Value	Unweighted Count	Percent	Weighted Count	Percent	Formatted Value
0.000 -- 81.225	1280	10.03	184798.10	2.55	Minimum to 10th Percentile
81.260 -- 134.304	1915	15.00	204072.40	2.81	>10th to 25th Percentile
134.509 -- 278.199	3192	25.00	623121.80	8.59	>25th to 50th Percentile
278.990 -- 722.374	3188	24.97	1457392.00	20.10	>50th to 75th Percentile
723.916 -- 1566.763	1916	15.01	1905288.00	26.28	>75th to 90th Percentile
1570.600 -- 9067.612	1275	9.99	2876542.00	39.67	>90th to 100th Percentile

FWRWT50 - Replicated/Jackknife weight 50					
Value	Unweighted Count	Percent	Weighted Count	Percent	Formatted Value
0.000 -- 82.228	1280	10.03	186328.00	2.57	Minimum to 10th Percentile
82.784 -- 134.188	1911	14.97	204858.80	2.83	>10th to 25th Percentile
134.644 -- 277.737	3205	25.11	628155.00	8.66	>25th to 50th Percentile
277.906 -- 720.002	3179	24.90	1453840.00	20.05	>50th to 75th Percentile
721.137 -- 1552.252	1917	15.02	1907161.00	26.30	>75th to 90th Percentile
1554.915 -- 9349.040	1274	9.98	2870871.00	39.59	>90th to 100th Percentile

FWRWT51 - Replicated/Jackknife weight 51					
Value	Unweighted Count	Percent	Weighted Count	Percent	Formatted Value
0.000 -- 81.753	1293	10.13	190259.20	2.62	Minimum to 10th Percentile
82.492 -- 137.428	1891	14.81	202742.60	2.80	>10th to 25th Percentile
137.562 -- 277.046	3204	25.10	626348.80	8.64	>25th to 50th Percentile
277.213 -- 720.242	3197	25.04	1461250.00	20.15	>50th to 75th Percentile
722.866 -- 1570.425	1906	14.93	1896410.00	26.15	>75th to 90th Percentile
1574.874 -- 8859.103	1275	9.99	2874204.00	39.64	>90th to 100th Percentile

FWRWT52 - Replicated/Jackknife weight 52					
Value	Unweighted Count	Percent	Weighted Count	Percent	Formatted Value
0.000 -- 82.952	1288	10.09	173764.30	2.40	Minimum to 10th Percentile
83.263 -- 134.466	1963	15.38	213287.20	2.94	>10th to 25th Percentile
134.673 -- 279.619	3138	24.58	619301.30	8.54	>25th to 50th Percentile
280.776 -- 723.419	3185	24.95	1455583.00	20.07	>50th to 75th Percentile
724.893 -- 1559.082	1916	15.01	1904965.00	26.27	>75th to 90th Percentile
1560.805 -- 8915.950	1276	10.00	2884314.00	39.78	>90th to 100th Percentile

FWRWT53 - Replicated/Jackknife weight 53					
Value	Unweighted Count	Percent	Weighted Count	Percent	Formatted Value
0.000 -- 81.980	1281	10.03	189364.20	2.61	Minimum to 10th Percentile
82.079 -- 135.431	2002	15.68	216916.30	2.99	>10th to 25th Percentile
135.630 -- 277.056	3106	24.33	612997.00	8.45	>25th to 50th Percentile
278.383 -- 719.482	3195	25.03	1460695.00	20.14	>50th to 75th Percentile
721.091 -- 1590.163	1909	14.95	1901643.00	26.23	>75th to 90th Percentile
1592.907 -- 9004.684	1273	9.97	2869598.00	39.57	>90th to 100th Percentile

FWRWT54 - Replicated/Jackknife weight 54					
Value	Unweighted Count	Percent	Weighted Count	Percent	Formatted Value
0.000 -- 82.440	1304	10.21	178026.00	2.46	Minimum to 10th Percentile
82.570 -- 135.419	1861	14.58	200195.90	2.76	>10th to 25th Percentile
135.513 -- 277.720	3228	25.29	632140.50	8.72	>25th to 50th Percentile
278.439 -- 716.543	3181	24.92	1452787.00	20.04	>50th to 75th Percentile
717.624 -- 1556.908	1919	15.03	1908070.00	26.31	>75th to 90th Percentile
1566.062 -- 9099.857	1273	9.97	2879995.00	39.72	>90th to 100th Percentile

FWRWT55 - Replicated/Jackknife weight 55					
Value	Unweighted Count	Percent	Weighted Count	Percent	Formatted Value
0.000 -- 81.963	1279	10.02	187934.80	2.59	Minimum to 10th Percentile
82.478 -- 134.425	1902	14.90	203332.50	2.80	>10th to 25th Percentile
134.721 -- 278.461	3224	25.25	632316.90	8.72	>25th to 50th Percentile
279.258 -- 724.468	3180	24.91	1457368.00	20.10	>50th to 75th Percentile
726.169 -- 1581.456	1911	14.97	1904681.00	26.27	>75th to 90th Percentile
1582.434 -- 9016.249	1270	9.95	2865582.00	39.52	>90th to 100th Percentile

FWRWT56 - Replicated/Jackknife weight 56					
Value	Unweighted Count	Percent	Weighted Count	Percent	Formatted Value
0.000 -- 82.341	1281	10.03	188809.50	2.60	Minimum to 10th Percentile
82.710 -- 135.435	1924	15.07	206395.00	2.85	>10th to 25th Percentile
135.701 -- 277.732	3180	24.91	622576.30	8.59	>25th to 50th Percentile
278.253 -- 716.360	3193	25.01	1455369.00	20.07	>50th to 75th Percentile
716.711 -- 1564.892	1913	14.99	1898863.00	26.19	>75th to 90th Percentile
1565.948 -- 8831.536	1275	9.99	2879202.00	39.71	>90th to 100th Percentile

**FWRWT57 -
Replicated/Jackknife weight 57**

Value	Unweighted Count	Percent	Weighted Count	Percent	Formatted Value
0.000 -- 82.198	1302	10.20	176884.30	2.44	Minimum to 10th Percentile
82.237 -- 134.471	1893	14.83	203895.60	2.81	>10th to 25th Percentile
134.893 -- 280.287	3200	25.07	627931.70	8.66	>25th to 50th Percentile
280.796 -- 717.384	3170	24.83	1450151.00	20.00	>50th to 75th Percentile
717.630 -- 1571.399	1934	15.15	1927625.00	26.58	>75th to 90th Percentile
1572.696 -- 9081.971	1267	9.92	2864727.00	39.51	>90th to 100th Percentile

**FWRWT58 -
Replicated/Jackknife weight 58**

Value	Unweighted Count	Percent	Weighted Count	Percent	Formatted Value
0.000 -- 81.721	1282	10.04	183288.70	2.53	Minimum to 10th Percentile
82.001 -- 134.136	1892	14.82	202258.20	2.79	>10th to 25th Percentile
134.751 -- 279.248	3223	25.25	629226.50	8.68	>25th to 50th Percentile
279.346 -- 723.234	3179	24.90	1452897.00	20.04	>50th to 75th Percentile
724.351 -- 1563.596	1922	15.06	1917472.00	26.44	>75th to 90th Percentile
1566.509 -- 8999.211	1268	9.93	2866072.00	39.53	>90th to 100th Percentile

**FWRWT59 -
Replicated/Jackknife weight 59**

Value	Unweighted Count	Percent	Weighted Count	Percent	Formatted Value
0.000 -- 82.759	1286	10.07	179876.60	2.48	Minimum to 10th Percentile
83.135 -- 136.105	1895	14.84	204177.40	2.82	>10th to 25th Percentile
136.548 -- 277.622	3207	25.12	629748.70	8.68	>25th to 50th Percentile
278.610 -- 714.311	3188	24.97	1458930.00	20.12	>50th to 75th Percentile
714.743 -- 1553.324	1917	15.02	1907390.00	26.30	>75th to 90th Percentile
1565.539 -- 8912.311	1273	9.97	2871091.00	39.59	>90th to 100th Percentile

FWRWT60 - Replicated/Jackknife weight 60					
Value	Unweighted Count	Percent	Weighted Count	Percent	Formatted Value
0.000 -- 82.115	1283	10.05	162359.90	2.24	Minimum to 10th Percentile
82.554 -- 135.216	1973	15.46	213444.80	2.94	>10th to 25th Percentile
135.653 -- 278.417	3131	24.53	617200.00	8.51	>25th to 50th Percentile
279.065 -- 719.189	3188	24.97	1457563.00	20.10	>50th to 75th Percentile
721.100 -- 1571.550	1920	15.04	1920081.00	26.48	>75th to 90th Percentile
1572.347 -- 8988.111	1271	9.96	2880565.00	39.73	>90th to 100th Percentile

FWRWT - Final weight					
Value	Unweighted Count	Percent	Weighted Count	Percent	Formatted Value
13.144 -- 84.551	1300	10.18	78235.65	1.08	Minimum to 10th Percentile
84.779 -- 135.356	1877	14.70	210323.20	2.90	>10th to 25th Percentile
135.542 -- 282.361	3214	25.18	647231.50	8.93	>25th to 50th Percentile
282.695 -- 732.439	3189	24.98	1491329.00	20.57	>50th to 75th Percentile
733.449 -- 1583.765	1970	15.43	2022335.00	27.89	>75th to 90th Percentile
1584.372 -- 8945.427	1216	9.53	2801761.00	38.64	>90th to 100th Percentile

FWRWT_V3 - Final weight for CAHPS3.0 questionnaire					
Value	Unweighted Count	Percent	Weighted Count	Percent	Formatted Value
.	6288	49.26	.	.	Not applicable
23.768 -- 173.614	649	5.08	75453.53	1.04	Minimum to 10th Percentile
173.989 -- 279.159	964	7.55	210808.00	2.90	>10th to 25th Percentile
279.534 -- 574.549	1627	12.74	645415.00	8.88	>25th to 50th Percentile
575.656 -- 1479.190	1679	13.15	1612981.00	22.18	>50th to 75th Percentile
1481.112 -- 3153.344	934	7.32	1925704.00	26.48	>75th to 90th Percentile
3158.360 -- 12862.36	625	4.90	2800961.00	38.52	>90th to 100th Percentile

FWRWT_V4 - Final weight for CAHPS4.0 questionnaire					
Value	Unweighted Count	Percent	Weighted Count	Percent	Formatted Value
.	6478	50.74	.	.	Not applicable
33.454 -- 174.606	639	5.01	78107.98	1.08	Minimum to 10th Percentile
175.266 -- 279.170	935	7.32	213766.40	2.96	>10th to 25th Percentile
279.815 -- 563.289	1575	12.34	644565.30	8.91	>25th to 50th Percentile
567.587 -- 1472.172	1556	12.19	1432988.00	19.82	>50th to 75th Percentile
1474.843 -- 3066.750	955	7.48	1949576.00	26.96	>75th to 90th Percentile
3077.721 -- 16257.58	628	4.92	2911308.00	40.27	>90th to 100th Percentile

PAGE IS INTENTIONALLY LEFT BLANK TO ALLOW FOR DOUBLE-SIDED COPYING

REFERENCES

- Brick, J.M., P. Broene, P. James, and J. Severynse. *A User's Guide to WesVarPC*. Version 2.0. Rockville, MD: Westat, Inc., 1996.
- Brick, J.M. and G. Kalton. "Handling Missing Data in Survey Research." *Statistical Methods in Medical Research* 1996; 5: 215-238.
- Mathematica Policy Research, Inc. "Health Care Survey of DoD Beneficiaries: 2009 Adult Sampling Report." Report submitted to the TRICARE Management Activity. Washington, DC: MPR, 2008.
- SAS Institute Inc. *SAS/STAT User's Guide*, Version 8, Cary, NC: SAS Institute Inc., 1999.
- Ware J.E., Kosinski M., and Keller S.D. *SF-12: How to Score the SF-12 Physical and Mental Health Summary Scales*. Boston, MA: The Health Institute, New England Medical Center, Second Edition, 1995.
- Woodruff, R.S. "A Simple Method for Approximating the Variance of a Complicated Estimate." *Journal of the American Statistical Association*, 66, 1971, pp. 414-414.

PAGE IS INTENTIONALLY LEFT BLANK TO ALLOW FOR DOUBLE-SIDED COPYING

APPENDIX A

ANNOTATED QUESTIONNAIRE – V3 – QUARTER II

PAGE IS INTENTIONALLY LEFT BLANK TO ALLOW FOR DOUBLE-SIDED COPYING



January 2009



PAGE IS INTENTIONALLY LEFT BLANK TO ALLOW FOR DOUBLE-SIDED COPYING

According to the Privacy Act of 1974 (Public Law 93-579), the Department of Defense is required to inform you of the purposes and use of this survey. Please read it carefully.

Authority: 10 U.S.C., Chapter 55; Section 706, Public Law 102-484; E.O. 9397.

Purpose: This survey helps health policy makers gauge beneficiary satisfaction with the current military health care system and provides valuable input from beneficiaries that will be used to improve the Military Health System.

Routine Uses: None

Disclosure: Voluntary. Failure to respond will not result in any penalty to the respondent. However, maximum participation is encouraged so that data will be as complete and representative as possible.

YOUR PRIVACY

Your participation in this survey effort is very important. Your responses are confidential and your participation is voluntary. The number on the back of this survey is ONLY used to let us know if you returned your survey so we don't have to send you reminders.

This is your opportunity to tell officials of your opinions and experiences with the current military health care system. It is also an opportunity to provide feedback and identify areas where improvements are needed.

The survey processing center removes all identifying information before sending the results to the Department of Defense.

Your information is grouped with others and no individual information is shared. Only group statistics will be compiled and reported. No information about you as an individual will be disclosed.

SURVEY INSTRUCTIONS

Answer all the questions by checking the box to the left of your answer. You are sometimes told to skip over some questions in this survey. When this happens you will see an arrow with a note that tells you what question to answer next, like this:

- ☒ Yes → **Go to Question 42**
☐ No

Please return the completed questionnaire in the enclosed postage-paid envelope within **seven days**. If the envelope is missing, please send to:

Office of the Assistant Secretary of Defense (Health Affairs)
TMA/HPAE
c/o Synovate Survey Processing Center
PO Box 5030
Chicago, IL 60680-4138

SURVEY STARTS HERE

As an eligible TRICARE beneficiary, please complete this survey even if you did not receive your health care from a military facility.

Please recognize that some specific questions about TRICARE benefits may not apply to you, depending on your entitlement and particular TRICARE program.

This survey is about the health care of the person whose name appears on the cover letter. The questionnaire should be completed by that person. If you are not the addressee, please give this survey to that person.

1. Are you the person whose name appears on the cover letter?

H09001

- 1 ☐ Yes → **Go to Question 2**
2 ☐ No → Please give this questionnaire to the person addressed on the cover letter.

2. By which of the following health plans are you currently covered?

H09002A-H09002R

MARK ALL THAT APPLY.

Military Health Plans

- A ☐ TRICARE Prime (including TRICARE Prime Remote and TRICARE Overseas)
C ☐ TRICARE Extra or Standard (CHAMPUS)
N ☐ TRICARE Plus
O ☐ TRICARE for Life
P ☐ TRICARE Supplemental Insurance
Q ☐ TRICARE Reserve Select

Other Health Plans

- F ☐ Medicare
G ☐ Federal Employees Health Benefit Program (FEHBP)
H ☐ Medicaid
I ☐ A civilian HMO (such as Kaiser)
J ☐ Other civilian health insurance (such as Blue Cross)
K ☐ Uniformed Services Family Health Plan (USFHP)
M ☐ The Veterans Administration (VA)
R ☐ Government health insurance from a country other than the US
L ☐ Not sure

3. Which health plan did you use for all or most of your health care in the last 12 months?

H09003

MARK ONLY ONE ANSWER.

See Note 1

- 1 ☐ TRICARE Prime
3 ☐ TRICARE Extra or Standard (CHAMPUS)
11 ☐ TRICARE Plus
12 ☐ TRICARE Reserve Select
4 ☐ Medicare (may include TRICARE for Life)
5 ☐ Federal Employees Health Benefit Program (FEHBP)
6 ☐ Medicaid
7 ☐ A civilian HMO (such as Kaiser)
8 ☐ Other civilian health insurance (such as Blue Cross)
9 ☐ Uniformed Services Family Health Plan (USFHP)
10 ☐ The Veterans Administration (VA)
13 ☐ Government health insurance from a country other than the US
-5 ☐ Not sure
-6 ☐ Did not use any health plan in the last 12 months → **Go to Question 5**

For the remainder of this questionnaire, the term health plan refers to the plan you indicated in Question 3.

4. How many months or years in a row have you been in this health plan?

H09004

- 1 ☐ Less than 6 months
2 ☐ 6 up to 12 months
3 ☐ 12 up to 24 months
4 ☐ 2 up to 5 years
5 ☐ 5 up to 10 years
6 ☐ 10 or more years

See Note 1

YOUR PERSONAL DOCTOR OR NURSE

The next questions ask about your own health care. Do not include care you got when you stayed overnight in a hospital. Do not include the times you went for dental care visits.

5. A **personal doctor or nurse** is the health provider who knows you best. This can be a general doctor, a specialist doctor, a nurse practitioner, or a physician assistant. Do you have one person you think of as your personal doctor or nurse?

H09008A

- 1 ☐ Yes
2 ☐ No → **Go to Question 8**

See Note 2_V3

6. Using any number from 0 to 10, where 0 is the worst personal doctor or nurse possible and 10 is the best personal doctor or nurse possible, what number would you use to rate your personal doctor or nurse?

- 0 ☐ 0 Worst personal doctor or nurse possible

H09009A

- 1 ☐ 1

- 2 ☐ 2

See Note 2_V3

- 3 ☐ 3

- 4 ☐ 4

- 5 ☐ 5

- 6 ☐ 6

- 7 ☐ 7

- 8 ☐ 8

- 9 ☐ 9

- 10 ☐ 10 Best personal doctor or nurse possible

- 6 ☐ I don't have a personal doctor or nurse

7. Did you have the same personal doctor or nurse before you joined this health plan?

H09010A

- 1 ☐ Yes → **Go to Question 9**

See Note 2_V3

- 2 ☐ No

8. Since you joined your health plan, how much of a problem, if any, was it to get a personal doctor or nurse you are happy with?

H09011A

- 1 ☐ A big problem

- 2 ☐ A small problem

- 3 ☐ Not a problem

See Note 2_V3

GETTING HEALTH CARE FROM A SPECIALIST

When you answer the next questions, do not include dental visits.

9. **Specialists** are doctors like surgeons, heart doctors, allergy doctors, skin doctors, and others who specialize in one area of health care.

In the last 12 months, did you or a doctor think you needed to see a specialist?

H09012A

- 1 ☐ Yes

- 2 ☐ No → **Go to Question 11**

See Note 3_V3

10. In the last 12 months, how much of a problem, if any, was it to see a specialist that you needed to see?

H09013A

- 1 ☐ A big problem

- 2 ☐ A small problem

- 3 ☐ Not a problem

- 6 ☐ I didn't need a specialist in the last 12 months

See Note 3_V3

11. In the last 12 months, did you see a specialist?

- 1 ☐ Yes
2 ☐ No

→ Go to Question 13

H09014A

See Note 4_V3

12. We want to know your rating of the specialist you saw most often in the last 12 months. Using any number from 0 to 10, where 0 is the worst specialist possible and 10 is the best specialist possible, what number would you use to rate the specialist?

- 0 ☐ 0 Worst specialist possible
1 ☐ 1
2 ☐ 2
3 ☐ 3
4 ☐ 4
5 ☐ 5
6 ☐ 6
7 ☐ 7
8 ☐ 8
9 ☐ 9
10 ☐ 10 Best specialist possible
-6 ☐ I didn't see a specialist in the last 12 months

H09015A

See Note 4_V3

CALLING DOCTORS' OFFICES

13. In the last 12 months, did you call a doctor's office or clinic during regular office hours to get help or advice for yourself?

- 1 ☐ Yes
2 ☐ No

→ Go to Question 15

H09016A

See Note 5_V3

14. In the last 12 months, when you called during regular office hours, how often did you get the help or advice you needed?

- 1 ☐ Never
2 ☐ Sometimes
3 ☐ Usually
4 ☐ Always
-6 ☐ I didn't call for help or advice during regular office hours in the last 12 months

H09017A

See Note 5_V3

YOUR HEALTH CARE IN THE LAST 12 MONTHS

15. In the last 12 months, where did you go most often for your health care?

H09005

MARK ONLY ONE ANSWER.

- 1 ☐ A military facility – This includes: Military clinic, Military hospital, PRIMUS clinic, NAVCARE clinic
2 ☐ A civilian facility – This includes: Doctor's office, Clinic, Hospital, Civilian TRICARE contractor
3 ☐ Uniformed Services Family Health Plan facility (USFHP)
4 ☐ Veterans Affairs (VA) clinic or hospital
5 ☐ I went to none of the listed types of facilities in the last 12 months

16. In the last 12 months, did you have an illness, injury, or condition that needed care right away in a clinic, emergency room, or doctor's office?

- 1 ☐ Yes
2 ☐ No

→ Go to Question 19

H09018A

See Note 6_V3

17. In the last 12 months, when you needed care right away for an illness, injury, or condition, how often did you get care as soon as you wanted?

- 1 ☐ Never
2 ☐ Sometimes
3 ☐ Usually
4 ☐ Always
-6 ☐ I didn't need care right away for an illness, injury or condition in the last 12 months

H09019A

See Note 6_V3

18. In the last 12 months, when you needed care right away for an illness, injury, or condition, how long did you usually have to wait between trying to get care and actually seeing a provider?

- 1 ☐ Same day
2 ☐ 1 day
3 ☐ 2 days
4 ☐ 3 days
5 ☐ 4-7 days
6 ☐ 8-14 days
7 ☐ 15 days or longer
-6 ☐ I didn't need care right away for an illness, injury or condition in the last 12 months

H09020A

See Note 6_V3

19. A health provider could be a general doctor, a specialist doctor, a nurse practitioner, a physician assistant, a nurse, or anyone else you would see for health care.

In the last 12 months, not counting the times you needed health care right away, did you make any appointments with a doctor or other health provider for health care?

- 1 ☐ Yes
2 ☐ No

→ Go to Question 22

H09021A

See Note 7_V3

20. In the last 12 months, not counting times you needed health care right away, how often did you get an appointment for health care as soon as you wanted?

- 1 ☐ Never
2 ☐ Sometimes
3 ☐ Usually
4 ☐ Always
-6 ☐ I had no appointments in the last 12 months

H09022A

See Note 7_V3

21. In the last 12 months, not counting the times you needed health care right away, how many days did you usually have to wait between making an appointment and actually seeing a provider?

H09023A

See Note 7_V3

- 1 ☐ Same day
2 ☐ 1 day
3 ☐ 2-3 days
4 ☐ 4-7 days
5 ☐ 8-14 days
6 ☐ 15-30 days
7 ☐ 31 days or longer
-6 ☐ I had no appointments in the last 12 months

22. In the last 12 months, how many times did you go to an emergency room to get care for yourself?

H09024A

- 1 ☐ None
2 ☐ 1
3 ☐ 2
4 ☐ 3
5 ☐ 4
6 ☐ 5 to 9
7 ☐ 10 or more

23. In the last 12 months (not counting times you went to an emergency room), how many times did you go to a doctor's office or clinic to get care for yourself?

H09025A

- 1 ☐ None → [Go to Question 36](#)
2 ☐ 1
3 ☐ 2
4 ☐ 3
5 ☐ 4
6 ☐ 5 to 9
7 ☐ 10 or more

See Note 8_V3

24. In the last 12 months, did you or a doctor believe you needed any care, tests, or treatment?

H09026A

- 1 ☐ Yes
2 ☐ No → [Go to Question 26](#)

See Notes 8_V3 and 9_V3

25. In the last 12 months, how much of a problem, if any, was it to get the care, tests or treatment you or a doctor believed necessary?

H09027A

- 1 ☐ A big problem
2 ☐ A small problem
3 ☐ Not a problem
-6 ☐ I had no visits in the last 12 months

See Notes 8_V3 and 9_V3

26. In the last 12 months, did you need approval from your health plan for any care, tests, or treatment?

H09028A

- 1 ☐ Yes
2 ☐ No → [Go to Question 28](#)

See Notes 8_V3 and 10_V3

27. In the last 12 months, how much of a problem, if any, were delays in health care while you waited for approval from your health plan?

H09029A

See Notes 8_V3 and 10_V3

- 1 ☐ A big problem
2 ☐ A small problem
3 ☐ Not a problem
-6 ☐ I had no visits in the last 12 months

28. In the last 12 months, how often were you taken to the exam room within 15 minutes of your appointment?

H09030A

See Note 8_V3

- 1 ☐ Never
2 ☐ Sometimes
3 ☐ Usually
4 ☐ Always
-6 ☐ I had no visits in the last 12 months

29. In the last 12 months, how often did office staff at a doctor's office or clinic treat you with courtesy and respect?

H09031A

See Note 8_V3

- 1 ☐ Never
2 ☐ Sometimes
3 ☐ Usually
4 ☐ Always
-6 ☐ I had no visits in the last 12 months

30. In the last 12 months, how often were office staff at a doctor's office or clinic as helpful as you thought they should be?

H09032A

See Note 8_V3

- 1 ☐ Never
2 ☐ Sometimes
3 ☐ Usually
4 ☐ Always
-6 ☐ I had no visits in the last 12 months

31. In the last 12 months, how often did doctors or other health providers listen carefully to you?

H09033A

See Note 8_V3

- 1 ☐ Never
2 ☐ Sometimes
3 ☐ Usually
4 ☐ Always
-6 ☐ I had no visits in the last 12 months

32. In the last 12 months, how often did doctors or other health providers explain things in a way you could understand?

H09034A

See Note 8_V3

- 1 ☐ Never
2 ☐ Sometimes
3 ☐ Usually
4 ☐ Always
-6 ☐ I had no visits in the last 12 months

33. In the last 12 months, how often did doctors or other health providers show respect for what you had to say?

- 1 ☐ Never
2 ☐ Sometimes
3 ☐ Usually
4 ☐ Always
-6 ☐ I had no visits in the last 12 months

H09035A

See Note 8_V3

34. In the last 12 months, how often did doctors or other health providers spend enough time with you?

- 1 ☐ Never
2 ☐ Sometimes
3 ☐ Usually
4 ☐ Always
-6 ☐ I had no visits in the last 12 months

H09036A

See Note 8_V3

35. Using any number from 0 to 10, where 0 is the worst health care possible and 10 is the best health care possible, what number would you use to rate all your health care in the last 12 months?

- 0 ☐ 0 Worst health care possible
1 ☐ 1
2 ☐ 2
3 ☐ 3
4 ☐ 4
5 ☐ 5
6 ☐ 6
7 ☐ 7
8 ☐ 8
9 ☐ 9
10 ☐ 10 Best health care possible
-6 ☐ I had no visits in the last 12 months

H09037A

See Note 8_V3

36. In general, how would you rate your overall mental or emotional health now?

- 1 ☐ Excellent
2 ☐ Very good
3 ☐ Good
4 ☐ Fair
5 ☐ Poor

S09B01

37. In the last 12 months, did you need any treatment or counseling for a personal or family problem?

- 1 ☐ Yes
2 ☐ No → [Go to Question 40](#)

S09B02

See Note 10A1

38. In the last 12 months, how much of a problem, if any, was it to get the treatment or counseling you needed through your health plan?

- 1 ☐ A big problem
2 ☐ A small problem
3 ☐ Not a problem

S09B03

See Note 10A1

39. Using any number from 0 to 10, where 0 is the worst treatment or counseling possible and 10 is the best treatment or counseling possible, what number would you use to rate your treatment or counseling in the last 12 months?

- 0 ☐ 0 Worst treatment or counseling possible
1 ☐ 1
2 ☐ 2
3 ☐ 3
4 ☐ 4
5 ☐ 5
6 ☐ 6
7 ☐ 7
8 ☐ 8
9 ☐ 9
10 ☐ 10 Best treatment or counseling possible
-6 ☐ I had no treatment or counseling in the last 12 months

S09B04

See Note 10A1

YOUR HEALTH PLAN

The next questions ask about your experience with your health plan. By your health plan, we mean the health plan you marked in Question 3.

40. Claims are sent to a health plan for payment. You may send in the claims yourself, or doctors, hospitals, or others may do this for you. In the last 12 months, did you or anyone else send in any claims to your health plan?

- 1 ☐ Yes
2 ☐ No → [Go to Question 43](#)
-5 ☐ Don't know → [Go to Question 43](#)

H09039A

See Note 11_V3

41. In the last 12 months, how often did your health plan handle your claims in a reasonable time?

- 1 ☐ Never
2 ☐ Sometimes
3 ☐ Usually
4 ☐ Always
-5 ☐ Don't know
-6 ☐ No claims were sent for me in the last 12 months

H09040A

See Note 11_V3

42. In the last 12 months, how often did your health plan handle your claims correctly?

- 1 ☐ Never
2 ☐ Sometimes
3 ☐ Usually
4 ☐ Always
-5 ☐ Don't know
-6 ☐ No claims were sent for me in the last 12 months

H09041A

See Note 11_V3

43. In the last 12 months, did you look for any information about how your health plan works in written material or on the Internet?

H09042A

1 ☐ Yes

See Note 12_V3

2 ☐ No → [Go to Question 45](#)

44. In the last 12 months, how much of a problem, if any, was it to find or understand this information?

H09043A

1 ☐ A big problem

See Note 12_V3

2 ☐ A small problem

3 ☐ Not a problem

-6 ☐ I didn't look for information from my health plan in the last 12 months

45. In the last 12 months, did you call your health plan's customer service to get information or help?

H09044A

1 ☐ Yes

See Note 13_V3

2 ☐ No → [Go to Question 47](#)

46. In the last 12 months, how much of a problem, if any, was it to get the help you needed when you called your health plan's customer service?

H09045A

1 ☐ A big problem

See Note 13_V3

2 ☐ A small problem

3 ☐ Not a problem

-6 ☐ I didn't call my health plan's customer service in the last 12 months

47. In the last 12 months, did you have to fill out any paperwork for your health plan?

H09046A

1 ☐ Yes

See Note 14_V3

2 ☐ No → [Go to Question 49](#)

48. In the last 12 months, how much of a problem, if any, did you have with paperwork for your health plan?

H09047A

1 ☐ A big problem

See Note 14_V3

2 ☐ A small problem

3 ☐ Not a problem

-6 ☐ I didn't have any experiences with paperwork for my health plan in the last 12 months

49. Using any number from 0 to 10, where 0 is the worst health plan possible and 10 is the best health plan possible, what number would you use to rate your health plan?

H09048A

0 ☐ 0 Worst health plan possible

1 ☐ 1

2 ☐ 2

3 ☐ 3

4 ☐ 4

5 ☐ 5

6 ☐ 6

7 ☐ 7

8 ☐ 8

9 ☐ 9

10 ☐ 10 Best health plan possible

PREVENTIVE CARE

Preventive care is medical care you receive that is intended to maintain your good health or prevent a future medical problem. A physical or blood pressure screening are examples of preventive care.

50. When did you last have a blood pressure reading?

H09048

3 ☐ Less than 12 months ago

2 ☐ 1 to 2 years ago

1 ☐ More than 2 years ago

51. Do you know if your blood pressure is too high?

H09049

1 ☐ Yes, it is too high

2 ☐ No, it is not too high

3 ☐ Don't know

52. For a blood stool test, a person uses a home kit and puts some stool on a card. The card is sent to the doctor's office or lab. Have you ever had this test using a home kit?

1 ☐ Yes

S09Q01

See Note 16A1

2 ☐ No

→ [Go to Question 54](#)

-5 ☐ Don't know → [Go to Question 54](#)

53. How long has it been since you had your last blood stool test using a home kit?

S09Q02

See Note 16A1

1 ☐ Less than 12 months ago

2 ☐ At least one year but less than 2 years ago

3 ☐ At least 2 years but less than 5 years ago

4 ☐ 5 or more years ago

-6 ☐ Never had a blood stool test

-5 ☐ Don't know

54. Sigmoidoscopy and colonoscopy are exams in which a lighted tube is inserted in the rectum to view the colon for signs of cancer or other health problems. Have you ever had either of these exams?

- 1 ☐ Yes S09Q03 See Note 16A2
 2 ☐ No → [Go to Question 57](#)
 -5 ☐ Don't know → [Go to Question 57](#)

55. A sigmoidoscopy is limited to the lower part of the colon and is usually done without anesthesia. How long has it been since you had your last sigmoidoscopy?

- S09Q04 See Note 16A2
 1 ☐ Less than 12 months ago
 2 ☐ At least one year but less than 2 years ago
 3 ☐ At least 2 years but less than 5 years ago
 4 ☐ 5 or more years ago
 -6 ☐ Never had a sigmoidoscopy
 -5 ☐ Don't know

56. For a colonoscopy the entire colon is examined and patients usually receive medication in their veins to relax them and make them feel sleepy. How long has it been since you had your last colonoscopy?

- S09Q05 See Note 16A2
 1 ☐ Less than 12 months ago
 2 ☐ At least one year but less than 2 years ago
 3 ☐ At least 2 years but less than 5 years ago
 4 ☐ At least 5 years but less than 10 years ago
 5 ☐ 10 or more years ago
 -6 ☐ Never had a colonoscopy
 -5 ☐ Don't know

57. When did you last have a flu shot?

- 4 ☐ Less than 12 months ago H09050
 3 ☐ 1-2 years ago
 2 ☐ More than 2 years ago
 1 ☐ Never had a flu shot

58. Have you ever smoked at least 100 cigarettes in your entire life?

- H09051 See Notes 15_V3
 1 ☐ Yes
 2 ☐ No → [Go to Question 64](#)
 -5 ☐ Don't know → [Go to Question 64](#)

59. Do you now smoke every day, some days or not at all?

- H09052 See Notes 15_V3
 4 ☐ Every day → [Go to Question 61](#)
 3 ☐ Some days → [Go to Question 61](#)
 2 ☐ Not at all → [Go to Question 60](#)
 -5 ☐ Don't know → [Go to Question 64](#)

60. How long has it been since you quit smoking cigarettes?

- H09054A See Notes 15_V3
 3 ☐ Less than 12 months → [Go to Question 61](#)
 2 ☐ 12 months or more → [Go to Question 64](#)
 -5 ☐ Don't know → [Go to Question 64](#)

61. In the last 12 months, on how many visits were you advised to quit smoking by a doctor or other health provider in your plan?

- H09053 See Note 15_V3
 1 ☐ None
 2 ☐ 1 visit
 3 ☐ 2 to 4 visits
 4 ☐ 5 to 9 visits
 5 ☐ 10 or more visits
 -6 ☐ I had no visits in the last 12 months

62. On how many visits was medication recommended or discussed to assist you with quitting smoking (for example: nicotine gum, patch, nasal spray, inhaler, prescription medication)?

- H09054 See Note 15_V3
 1 ☐ None
 2 ☐ 1 visit
 3 ☐ 2 to 4 visits
 4 ☐ 5 to 9 visits
 5 ☐ 10 or more visits
 -6 ☐ I had no visits in the last 12 months

63. On how many visits did your doctor or health provider recommend or discuss methods and strategies (other than medication) to assist you with quitting smoking?

- H09055 See Note 15_V3
 1 ☐ None
 2 ☐ 1 visit
 3 ☐ 2 to 4 visits
 4 ☐ 5 to 9 visits
 5 ☐ 10 or more visits
 -6 ☐ I had no visits in the last 12 months

64. Do you currently smoke any tobacco products other than cigarettes, such as cigars, pipes, bidis, kreteks, or any other tobacco product?

Note: Bidis are small, brown, hand-rolled cigarettes from India and other southeast Asian countries. Kreteks are clove cigarettes made in Indonesia that contain clove extract and tobacco.

- S09D03
 1 ☐ Yes
 2 ☐ No
 -5 ☐ Don't know

65. Have you ever used or tried any smokeless tobacco products such as dip, chewing tobacco, snuff or snus?

- S09D01 See Note 18A1
 1 ☐ Yes → [Go to Question 68](#)
 2 ☐ No → [Go to Question 68](#)
 -5 ☐ Don't know → [Go to Question 68](#)

66. Do you currently use smokeless tobacco products such as dip, chewing tobacco, snuff or snus every day, some days, or not at all?

- S09D02 See Note 18A1
 1 ☐ Every day
 2 ☐ Some days
 3 ☐ Not at all → [Go to Question 68](#)

67. In a typical week, how much dip, chewing tobacco, snuff or snus do you use?

S09D05

- 3 ☐ Two or more cans or pouches a week
2 ☐ One to two cans or pouches a week
1 ☐ Less than one can or pouch a week
-5 ☐ Don't know

See Note 18A1

68. If you use tobacco products other than cigarettes, including smokeless tobacco, cigars, pipes, bidis or kreteks, on how many visits in the last 12 months were you advised to quit by a doctor or other health provider in your plan?

S09D04

- 1 ☐ None
2 ☐ 1 visit
3 ☐ 2 to 4 visits
4 ☐ 5 to 9 visits
5 ☐ 10 or more visits
-6 ☐ I had no visits in the last 12 months
-7 ☐ I do not use other tobacco products

69. Are you male or female?

H09056

- 1 ☐ Male → [Go to Question 76](#)
2 ☐ Female

See Notes 19A

70. When did you last have a Pap smear test?

H09057

- 5 ☐ Within the last 12 months
4 ☐ 1 to 3 years ago
3 ☐ More than 3 but less than 5 years ago
2 ☐ 5 or more years ago
1 ☐ Never had a Pap smear test

See Notes 19A and 19B

71. Are you under age 40?

H09058

- 1 ☐ Yes → [Go to Question 73](#)
2 ☐ No

See Notes 19A, 19B and 20

72. When was the last time your breasts were checked by mammography?

H09059

- 5 ☐ Within the last 12 months
4 ☐ 1 to 2 years ago
3 ☐ More than 2 years ago but less than 5 years ago
2 ☐ 5 or more years ago
1 ☐ Never had a mammogram

See Notes 19A, 19B and 20

73. Have you been pregnant in the last 12 months or are you pregnant now?

H09060

See Notes 19A, 19B and 21

- 1 ☐ Yes, I am currently pregnant → [Go to Question 74](#)
2 ☐ No, I am not currently pregnant, but have been pregnant in the past 12 months → [Go to Question 75](#)
3 ☐ No, I am not currently pregnant, and have not been pregnant in the past 12 months → [Go to Question 76](#)

74. In what trimester is your pregnancy?

H09061

See Notes 19A, 19B and 21

- 1 ☐ First trimester (up to 12 weeks after 1st day of last period) → [Go to Question 76](#)
2 ☐ Second trimester (13th through 27th week)
3 ☐ Third trimester (28th week until delivery)

75. In which trimester did you first receive prenatal care?

H09062

See Notes 19A, 19B and 21

- 4 ☐ First trimester (up to 12 weeks after 1st day of last period)
3 ☐ Second trimester (13th through 27th week)
2 ☐ Third trimester (28th week until delivery)
1 ☐ Did not receive prenatal care

ABOUT YOU

76. In general, how would you rate your overall health now?

H09063

- 5 ☐ Excellent
4 ☐ Very good
3 ☐ Good
2 ☐ Fair
1 ☐ Poor

77. Are you limited in any way in any activities because of any impairment or health problem?

H09064

- 1 ☐ Yes
2 ☐ No

78. How tall are you without your shoes on? Please give your answer in feet and inches.

H09069F, H09069I

Example:

Height	
Feet	Inches
<u>5</u>	<u>6</u>
<input type="checkbox"/> 1	<input type="checkbox"/> 0
<input type="checkbox"/> 2	<input type="checkbox"/> 1
<input type="checkbox"/> 3	<input type="checkbox"/> 2
<input type="checkbox"/> 4	<input type="checkbox"/> 3
<input checked="" type="checkbox"/> 5	<input type="checkbox"/> 4
<input type="checkbox"/> 6	<input type="checkbox"/> 5
<input type="checkbox"/> 7	<input checked="" type="checkbox"/> 6
	<input type="checkbox"/> 7
	<input type="checkbox"/> 8
	<input type="checkbox"/> 9
	<input type="checkbox"/> 10
	<input type="checkbox"/> 11

Height	
Feet	Inches
<input type="checkbox"/> 1	<input type="checkbox"/> 0
<input type="checkbox"/> 2	<input type="checkbox"/> 1
<input type="checkbox"/> 3	<input type="checkbox"/> 2
<input type="checkbox"/> 4	<input type="checkbox"/> 3
<input type="checkbox"/> 5	<input type="checkbox"/> 4
<input type="checkbox"/> 6	<input type="checkbox"/> 5
<input type="checkbox"/> 7	<input type="checkbox"/> 6
	<input type="checkbox"/> 7
	<input type="checkbox"/> 8
	<input type="checkbox"/> 9
	<input type="checkbox"/> 10
	<input type="checkbox"/> 11

79. How much do you weigh without your shoes on? Please give your answer in pounds. H09070

Example:

Weight		
Pounds		
1	6	0
<input type="checkbox"/> 0	<input type="checkbox"/> 0	<input checked="" type="checkbox"/> 0
<input checked="" type="checkbox"/> 1	<input type="checkbox"/> 1	<input type="checkbox"/> 1
<input type="checkbox"/> 2	<input type="checkbox"/> 2	<input type="checkbox"/> 2
<input type="checkbox"/> 3	<input type="checkbox"/> 3	<input type="checkbox"/> 3
	<input type="checkbox"/> 4	<input type="checkbox"/> 4
	<input type="checkbox"/> 5	<input type="checkbox"/> 5
	<input checked="" type="checkbox"/> 6	<input type="checkbox"/> 6
	<input type="checkbox"/> 7	<input type="checkbox"/> 7
	<input type="checkbox"/> 8	<input type="checkbox"/> 8
	<input type="checkbox"/> 9	<input type="checkbox"/> 9

Weight		
Pounds		
<input type="checkbox"/> 0	<input type="checkbox"/> 0	<input type="checkbox"/> 0
<input type="checkbox"/> 1	<input type="checkbox"/> 1	<input type="checkbox"/> 1
<input type="checkbox"/> 2	<input type="checkbox"/> 2	<input type="checkbox"/> 2
<input type="checkbox"/> 3	<input type="checkbox"/> 3	<input type="checkbox"/> 3
	<input type="checkbox"/> 4	<input type="checkbox"/> 4
	<input type="checkbox"/> 5	<input type="checkbox"/> 5
	<input type="checkbox"/> 6	<input type="checkbox"/> 6
	<input type="checkbox"/> 7	<input type="checkbox"/> 7
	<input type="checkbox"/> 8	<input type="checkbox"/> 8
	<input type="checkbox"/> 9	<input type="checkbox"/> 9

80. What is the highest grade or level of school that you have completed? SREDA

- 1 ☐ 8th grade or less
- 2 ☐ Some high school, but did not graduate
- 3 ☐ High school graduate or GED
- 4 ☐ Some college or 2-year degree
- 5 ☐ 4-year college graduate
- 6 ☐ More than 4-year college degree

81. Are you of Hispanic or Latino origin or descent?

H090071, H09071A-H09071E

(Mark "NO" if not Spanish/Hispanic/Latino.)

See Note 24

- A ☐ No, not Spanish, Hispanic, or Latino
- B ☐ Yes, Mexican, Mexican American, Chicano
- C ☐ Yes, Puerto Rican
- D ☐ Yes, Cuban
- E ☐ Yes, other Spanish, Hispanic, or Latino

82. What is your race?

(Mark ONE OR MORE races to indicate what you consider yourself to be.)

SRRACEA-SRRACEE

- A ☐ White
- B ☐ Black or African American
- C ☐ American Indian or Alaska Native
- D ☐ Asian (e.g., Asian Indian, Chinese, Filipino, Japanese, Korean, Vietnamese)
- E ☐ Native Hawaiian or other Pacific Islander (e.g., Samoan, Guamanian, or Chamorro)

83. What is your age now?

SRAGE

- 1 ☐ 18 to 24
- 2 ☐ 25 to 34
- 3 ☐ 35 to 44
- 4 ☐ 45 to 54
- 5 ☐ 55 to 64
- 6 ☐ 65 to 74
- 7 ☐ 75 or older

84. Currently, are you covered by Medicare Part A? Medicare is the federal health insurance program for people aged 65 or older and for certain persons with disabilities. Medicare Part A helps pay for inpatient hospital care. H09072

- 1 ☐ Yes, I am now covered by Medicare Part A
- 2 ☐ No, I am not covered by Medicare Part A

85. Currently, are you covered by Medicare Part B? Medicare is the federal health insurance program for people aged 65 or older and for certain persons with disabilities. Medicare Part B helps pay for doctor's services, outpatient hospital services, and certain other services. H09073

- 1 ☐ Yes, I am now covered by Medicare Part B
- 2 ☐ No, I am not covered by Medicare Part B

86. Currently, are you covered by Medicare supplemental insurance? Medicare supplemental insurance, also called Medigap or MediSup, is usually obtained from private insurance companies and covers some of the costs not paid for by Medicare. H09074

- 1 ☐ Yes, I am now covered by Medicare supplemental insurance
- 2 ☐ No, I am not covered by Medicare supplemental insurance

87. If you were free to choose between civilian and military facilities for all of your health care, which would you prefer? Would you say ... S09N11

- 1 ☐ All care from military facilities
- 2 ☐ All care from civilian facilities
- 3 ☐ Some care from both military and civilian facilities
- 4 ☐ Or, no preference

THANK YOU FOR TAKING THE TIME TO COMPLETE THE SURVEY! Your generous contribution will greatly aid efforts to improve the health of our military community.

Return your survey in the postage-paid envelope. If the envelope is missing, please send to:

Office of the Assistant Secretary of Defense (HA)
TMA/HPAE
c/o Synovate Survey Processing Center
PO Box 5030
Chicago, IL 60680-4138

Questions about the survey?

Email: survey-dodq2@synovate.net

Toll-free phone (in the US, Puerto Rico and Canada):

1-877-236-2390, available 24 hours a day

Toll-free fax (in the US and Canada): 1-800-409-7681

International Toll-Free numbers:

Germany: 0 800 182 1532

Great Britain: 008 234 7139

Japan: 0053 11 30 814

South Korea: 003 0813 1286

Mexico: 001 877 238 5171

Philippines: 1 800 1116 2366

When calling or writing, please provide your name, address, and the 8-digit number above your address on the envelope.

Questions about your TRICARE coverage?

For additional information on TRICARE, or if you are not sure about your benefits, or if you don't have a primary care manager; contact the TRICARE Service Center in your region:

North: 1-877-874-2273

South: 1-800-444-5445

West: 1-888-874-9378

Outside the US: 1-888-777-8343

The website is:

www.tricare.osd.mil/tricarecenters

Veterans: Contact the US Department of Veterans Affairs at **1-877-222-VETS**; or go to www.va.gov

APPENDIX A

ANNOTATED QUESTIONNAIRE – V4 – QUARTER II

PAGE IS INTENTIONALLY LEFT BLANK TO ALLOW FOR DOUBLE-SIDED COPYING



Health Care Survey of DoD Beneficiaries

January 2009



PAGE IS INTENTIONALLY LEFT BLANK TO ALLOW FOR DOUBLE-SIDED COPYING

According to the Privacy Act of 1974 (Public Law 93-579), the Department of Defense is required to inform you of the purposes and use of this survey. Please read it carefully.

Authority: 10 U.S.C., Chapter 55; Section 706, Public Law 102-484; E.O. 9397.

Purpose: This survey helps health policy makers gauge beneficiary satisfaction with the current military health care system and provides valuable input from beneficiaries that will be used to improve the Military Health System.

Routine Uses: None

Disclosure: Voluntary. Failure to respond will not result in any penalty to the respondent. However, maximum participation is encouraged so that data will be as complete and representative as possible.

YOUR PRIVACY

Your participation in this survey effort is very important. Your responses are confidential and your participation is voluntary. The number on the back of this survey is ONLY used to let us know if you returned your survey so we don't have to send you reminders.

This is your opportunity to tell officials of your opinions and experiences with the current military health care system. It is also an opportunity to provide feedback and identify areas where improvements are needed.

The survey processing center removes all identifying information before sending the results to the Department of Defense.

Your information is grouped with others and no individual information is shared. Only group statistics will be compiled and reported. No information about you as an individual will be disclosed.

SURVEY INSTRUCTIONS

Answer all the questions by checking the box to the left of your answer. You are sometimes told to skip over some questions in this survey. When this happens you will see an arrow with a note that tells you what question to answer next, like this:

- ☒ Yes → **Go to Question 42**
☐ No

Please return the completed questionnaire in the enclosed postage-paid envelope within **seven days**. If the envelope is missing, please send to:

Office of the Assistant Secretary of Defense (Health Affairs)
TMA/HPAE
c/o Synovate Survey Processing Center
PO Box 5030
Chicago, IL 60680-4138

SURVEY STARTS HERE

As an eligible TRICARE beneficiary, please complete this survey even if you did not receive your health care from a military facility.

Please recognize that some specific questions about TRICARE benefits may not apply to you, depending on your entitlement and particular TRICARE program.

This survey is about the health care of the person whose name appears on the cover letter. The questionnaire should be completed by that person. If you are not the addressee, please give this survey to that person.

1. Are you the person whose name appears on the cover letter?

H09001

- 1 ☐ Yes → **Go to Question 2**
2 ☐ No → Please give this questionnaire to the person addressed on the cover letter.

2. By which of the following health plans are you currently covered?

H09002A-H09002R

MARK ALL THAT APPLY.

Military Health Plans

- A ☐ TRICARE Prime (including TRICARE Prime Remote and TRICARE Overseas)
C ☐ TRICARE Extra or Standard (CHAMPUS)
N ☐ TRICARE Plus
O ☐ TRICARE for Life
P ☐ TRICARE Supplemental Insurance
Q ☐ TRICARE Reserve Select

Other Health Plans

- F ☐ Medicare
G ☐ Federal Employees Health Benefit Program (FEHBP)
H ☐ Medicaid
I ☐ A civilian HMO (such as Kaiser)
J ☐ Other civilian health insurance (such as Blue Cross)
K ☐ Uniformed Services Family Health Plan (USFHP)
M ☐ The Veterans Administration (VA)
R ☐ Government health insurance from a country other than the US
L ☐ Not sure

3. Which health plan did you use for all or most of your health care in the last 12 months?

H09003

See Note 1

MARK ONLY ONE ANSWER.

- 1 ☐ TRICARE Prime
3 ☐ TRICARE Extra or Standard (CHAMPUS)
11 ☐ TRICARE Plus
12 ☐ TRICARE Reserve Select
4 ☐ Medicare (may include TRICARE for Life)
5 ☐ Federal Employees Health Benefit Program (FEHBP)
6 ☐ Medicaid
7 ☐ A civilian HMO (such as Kaiser)
8 ☐ Other civilian health insurance (such as Blue Cross)
9 ☐ Uniformed Services Family Health Plan (USFHP)
10 ☐ The Veterans Administration (VA)
13 ☐ Government health insurance from a country other than the US
-5 ☐ Not sure
-6 ☐ Did not use any health plan in the last 12 months → **Go to Question 5**

For the remainder of this questionnaire, the term health plan refers to the plan you indicated in Question 3.

4. How many months or years in a row have you been in this health plan?

H09004

See Note 1

- 1 ☐ Less than 6 months
2 ☐ 6 up to 12 months
3 ☐ 12 up to 24 months
4 ☐ 2 up to 5 years
5 ☐ 5 up to 10 years
6 ☐ 10 or more years

YOUR HEALTH CARE IN THE LAST 12 MONTHS

These questions ask about your own health care. Do not include care you got when you stayed overnight in a hospital. Do not include the times you went for dental care visits.

5. In the last 12 months, where did you go most often for your health care?

H09005

MARK ONLY ONE ANSWER.

- 1 ☐ A military facility – This includes: Military clinic, Military hospital, PRIMUS clinic, NAVCARE clinic
2 ☐ A civilian facility – This includes: Doctor's office, Clinic, Hospital, Civilian TRICARE contractor
3 ☐ Uniformed Services Family Health Plan facility (USFHP)
4 ☐ Veterans Affairs (VA) clinic or hospital
5 ☐ I went to none of the listed types of facilities in the last 12 months

6. In the last 12 months, did you have an illness, injury, or condition that needed care right away in a clinic, emergency room, or doctor's office?

H09006

See Note 2

1 ☐ Yes

2 ☐ No → **Go to Question 9**

7. In the last 12 months, when you needed care right away, how often did you get care as soon as you thought you needed?

H09007

See Note 2

- 1 ☐ Never
2 ☐ Sometimes
3 ☐ Usually
4 ☐ Always
-6 ☐ I didn't need care right away for an illness, injury or condition in the last 12 months

8. In the last 12 months, when you needed care right away for an illness, injury, or condition, how long did you usually have to wait between trying to get care and actually seeing a provider?

H09008

See Note 2

- 1 ☐ Same day
2 ☐ 1 day
3 ☐ 2 days
4 ☐ 3 days
5 ☐ 4-7 days
6 ☐ 8-14 days
7 ☐ 15 days or longer
-6 ☐ I didn't need care right away for an illness, injury or condition in the last 12 months

9. A health provider could be a general doctor, a specialist doctor, a nurse practitioner, a physician assistant, a nurse, or anyone else you would see for health care.

In the last 12 months, not counting the times you needed health care right away, did you make any appointments for your health care at a doctor's office or clinic?

1 ☐ Yes

2 ☐ No → **Go to Question 12**

H09009

See Note 3

10. In the last 12 months, not counting times you needed care right away, how often did you get an appointment for your health care at a doctor's office or clinic as soon as you thought you needed?

H09010

See Note 3

- 1 ☐ Never
2 ☐ Sometimes
3 ☐ Usually
4 ☐ Always
-6 ☐ I had no appointments in the last 12 months

11. In the last 12 months, not counting the times you needed health care right away, how many days did you usually have to wait between making an appointment and actually seeing a provider?

H09011

See Note 3

- 1 ☐ Same day
 2 ☐ 1 day
 3 ☐ 2-3 days
 4 ☐ 4-7 days
 5 ☐ 8-14 days
 6 ☐ 15-30 days
 7 ☐ 31 days or longer
 8 ☐ I had no appointments in the last 12 months

12. In the last 12 months, how many times did you go to an emergency room to get care for yourself?

H09012

- 1 ☐ None
 2 ☐ 1
 3 ☐ 2
 4 ☐ 3
 5 ☐ 4
 6 ☐ 5 to 9
 7 ☐ 10 or more

13. In the last 12 months (not counting times you went to an emergency room), how many times did you go to a doctor's office or clinic to get health care for yourself?

H09013

- 1 ☐ None → **Go to Question 19**
 2 ☐ 1
 3 ☐ 2
 4 ☐ 3
 5 ☐ 4
 6 ☐ 5 to 9
 7 ☐ 10 or more

See Note 4

14. In the last 12 months, how often did you and a doctor or other health provider talk about specific things you could do to prevent illness?

H09014

- 1 ☐ Never
 2 ☐ Sometimes
 3 ☐ Usually
 4 ☐ Always

See Note 4

15. Choices for your treatment or health care can include choices about medicine, surgery, or other treatment. In the last 12 months, did a doctor or other health provider tell you there was more than one choice for your treatment or health care?

H09015

- 1 ☐ Yes
 2 ☐ No → **Go to Question 18**

See Notes 4 and 5

16. In the last 12 months, did a doctor or other health provider talk with you about the pros and cons of each choice for your treatment or health care?

H09016

See Notes 4 and 5

- 1 ☐ Definitely yes
 2 ☐ Somewhat yes
 3 ☐ Somewhat no
 4 ☐ Definitely no

17. In the last 12 months, when there was more than one choice for your treatment or health care, did a doctor or other health provider ask which choice you thought was best for you?

H09017

See Notes 4 and 5

- 1 ☐ Definitely yes
 2 ☐ Somewhat yes
 3 ☐ Somewhat no
 4 ☐ Definitely no

18. Using any number from 0 to 10, where 0 is the worst health care possible and 10 is the best health care possible, what number would you use to rate all your health care in the last 12 months?

H09018

See Note 4

- 0 ☐ 0 Worst health care possible
 1 ☐ 1
 2 ☐ 2
 3 ☐ 3
 4 ☐ 4
 5 ☐ 5
 6 ☐ 6
 7 ☐ 7
 8 ☐ 8
 9 ☐ 9
 10 ☐ 10 Best health care possible
 -6 ☐ I had no visits in the last 12 months

YOUR PERSONAL DOCTOR OR NURSE

The next questions ask about your own health care. Do not include care you got when you stayed overnight in a hospital. Do not include the times you went for dental care visits.

19. A personal doctor is the one you would see if you need a checkup, want advice about a health problem, or get sick or hurt. Do you have a personal doctor?

H09019

See Note 6

- 1 ☐ Yes
 2 ☐ No → **Go to Question 28**

20. In the last 12 months, how many times did you visit your personal doctor to get care for yourself? H09020
See Notes 6 and 7
- 0 ☐ None → [Go to Question 27](#)
 1 ☐ 1
 2 ☐ 2
 3 ☐ 3
 4 ☐ 4
 5 ☐ 5 to 9
 6 ☐ 10 or more
21. In the last 12 months, how often did your personal doctor listen carefully to you? H09021
See Notes 6 and 7
- 1 ☐ Never
 2 ☐ Sometimes
 3 ☐ Usually
 4 ☐ Always
 -6 ☐ I had no visits in the last 12 months
22. In the last 12 months, how often did your personal doctor explain things in a way that was easy to understand? H09022
See Notes 6 and 7
- 1 ☐ Never
 2 ☐ Sometimes
 3 ☐ Usually
 4 ☐ Always
 -6 ☐ I had no visits in the last 12 months
23. In the last 12 months, how often did your personal doctor show respect for what you had to say? H09023
See Notes 6 and 7
- 1 ☐ Never
 2 ☐ Sometimes
 3 ☐ Usually
 4 ☐ Always
 -6 ☐ I had no visits in the last 12 months
24. In the last 12 months, how often did your personal doctor spend enough time with you? H09024
See Notes 6 and 7
- 1 ☐ Never
 2 ☐ Sometimes
 3 ☐ Usually
 4 ☐ Always
 -6 ☐ I had no visits in the last 12 months
25. In the last 12 months, did you get care from a doctor or other health provider besides your personal doctor? H09025
See Notes 6, 7, and 8
- 1 ☐ Yes
 2 ☐ No → [Go to Question 27](#)

26. In the last 12 months, how often did your personal doctor seem informed and up-to-date about the care you got from these doctors or other health providers? H09026
See Notes 6, 7, and 8
- 1 ☐ Never
 2 ☐ Sometimes
 3 ☐ Usually
 4 ☐ Always
27. Using any number from 0 to 10, where 0 is the worst personal doctor possible and 10 is the best personal doctor possible, what number would you use to rate your personal doctor?
- 0 ☐ 0 Worst personal doctor possible H09027
 1 ☐ 1
 2 ☐ 2 See Note 6
 3 ☐ 3
 4 ☐ 4
 5 ☐ 5
 6 ☐ 6
 7 ☐ 7
 8 ☐ 8
 9 ☐ 9
 10 ☐ 10 Best personal doctor possible
 -6 ☐ I don't have a personal doctor

GETTING HEALTH CARE FROM A SPECIALIST

When you answer the next questions, do not include dental visits or care you got when you stayed overnight in a hospital.

28. **Specialists** are doctors like surgeons, heart doctors, allergy doctors, skin doctors, and other doctors who specialize in one area of health care.
- In the last 12 months, did you try to make any appointments to see a specialist? H09028
See Note 9
- 1 ☐ Yes
 2 ☐ No → [Go to Question 32](#)
29. In the last 12 months, how often was it easy to get appointments with specialists? H09029
See Note 9
- 1 ☐ Never
 2 ☐ Sometimes
 3 ☐ Usually
 4 ☐ Always
 -6 ☐ I didn't need a specialist in the last 12 months

30. How many specialists have you seen in the last 12 months?

- 0 ☐ None → [Go to Question 32](#)
- 1 ☐ 1 specialist
- 2 ☐ 2
- 3 ☐ 3
- 4 ☐ 4
- 5 ☐ 5 or more specialists

H09030

See Notes 9 and 10

31. We want to know your rating of the specialist you saw most often in the last 12 months. Using any number from 0 to 10, where 0 is the worst specialist possible and 10 is the best specialist possible, what number would you use to rate the specialist?

H09031

See Notes 9 and 10

- 0 ☐ 0 Worst specialist possible
- 1 ☐ 1
- 2 ☐ 2
- 3 ☐ 3
- 4 ☐ 4
- 5 ☐ 5
- 6 ☐ 6
- 7 ☐ 7
- 8 ☐ 8
- 9 ☐ 9
- 10 ☐ 10 Best specialist possible
- 6 ☐ I didn't see a specialist in the last 12 months

32. In general, how would you rate your overall mental or emotional health now?

S09B01

- 1 ☐ Excellent
- 2 ☐ Very good
- 3 ☐ Good
- 4 ☐ Fair
- 5 ☐ Poor

33. In the last 12 months, did you need any treatment or counseling for a personal or family problem?

S09B02

- 1 ☐ Yes
- 2 ☐ No → [Go to Question 36](#)

See Note 10A1

34. In the last 12 months, how much of a problem, if any, was it to get the treatment or counseling you needed through your health plan?

S09B03

See Note 10A1

- 1 ☐ A big problem
- 2 ☐ A small problem
- 3 ☐ Not a problem

35. Using any number from 0 to 10, where 0 is the worst treatment or counseling possible and 10 is the best treatment or counseling possible, what number would you use to rate your treatment or counseling in the last 12 months?

- 0 ☐ 0 Worst treatment or counseling possible

1 ☐ 1

S09B04

2 ☐ 2

3 ☐ 3

See Note 10A1

4 ☐ 4

5 ☐ 5

6 ☐ 6

7 ☐ 7

8 ☐ 8

9 ☐ 9

10 ☐ 10 Best treatment or counseling possible

-6 ☐ I had no treatment or counseling in the last 12 months

YOUR HEALTH PLAN

The next questions ask about your experience with your health plan. By your health plan, we mean the health plan you marked in Question 3.

36. In the last 12 months, did you try to get any kind of care, tests, or treatment through your health plan?

H09032

See Note 11

1 ☐ Yes

2 ☐ No → [Go to Question 38](#)

37. In the last 12 months, how often was it easy to get the care, tests or treatment you thought you needed through your health plan?

H09033

See Note 11

1 ☐ Never

2 ☐ Sometimes

3 ☐ Usually

4 ☐ Always

-6 ☐ I didn't need care, tests or treatment through my health plan in the last 12 months

38. In the last 12 months, how often did the written material or the Internet provide the information you needed about how your plan works?

H09034

1 ☐ Never

2 ☐ Sometimes

3 ☐ Usually

4 ☐ Always

-6 ☐ I didn't look for information from my health plan in the last 12 months

39. Sometimes people need services or equipment beyond what is provided in a regular or routine office visit, such as care from a specialist, physical therapy, a hearing aid, or oxygen.

In the last 12 months, did you look for information from your health plan on how much you would have to pay for a health care service or equipment?

H09035

See Note 12

- 1 ☐ Yes
2 ☐ No

→ [Go to Question 41](#)

40. In the last 12 months, how often were you able to find out from your health plan how much you would have to pay for a health care service or equipment?

H09036

See Note 12

- 1 ☐ Never
2 ☐ Sometimes
3 ☐ Usually
4 ☐ Always
-6 ☐ I didn't need a health care service or equipment from my health plan in the last 12 months

41. In some health plans, the amount you pay for a prescription medicine can be different for different medicines, or can be different for prescriptions filled by mail instead of at the pharmacy.

In the last 12 months, did you look for information from your health plan on how much you would have to pay for specific prescription medicines?

H09037

See Note 13

- 1 ☐ Yes
2 ☐ No

→ [Go to Question 43](#)

42. In the last 12 months, how often were you able to find out from your health plan how much you would have to pay for specific prescription medications?

H09038

See Note 13

- 1 ☐ Never
2 ☐ Sometimes
3 ☐ Usually
4 ☐ Always
-6 ☐ I didn't need prescription medications from my health plan in the last 12 months

43. In the last 12 months, did you try to get information or help from your health plan's customer service?

H09039

See Note 14

- 1 ☐ Yes
2 ☐ No

→ [Go to Question 46](#)

44. In the last 12 months, how often did your health plan's customer service give you the information or help you needed?

H09040

See Note 14

- 1 ☐ Never
2 ☐ Sometimes
3 ☐ Usually
4 ☐ Always
-6 ☐ I didn't call my health plan's customer service in the last 12 months

45. In the last 12 months, how often did your health plan's customer service staff treat you with courtesy and respect?

H09041

See Note 14

- 1 ☐ Never
2 ☐ Sometimes
3 ☐ Usually
4 ☐ Always
-6 ☐ I didn't call my health plan's customer service in the last 12 months

46. In the last 12 months, did your health plan give you any forms to fill out?

H09042

See Note 15

- 1 ☐ Yes
2 ☐ No

→ [Go to Question 48](#)

47. In the last 12 months, how often were the forms from your health plan easy to fill out?

H09043

See Note 15

- 1 ☐ Never
2 ☐ Sometimes
3 ☐ Usually
4 ☐ Always
-6 ☐ I didn't have any experiences with paperwork for my health plan in the last 12 months

48. Claims are sent to a health plan for payment. You may send in the claims yourself, or doctors, hospitals, or others may do this for you. In the last 12 months, did you or anyone else send in any claims to your health plan?

H09044

See Note 16

- 1 ☐ Yes
2 ☐ No
-5 ☐ Don't know

→ [Go to Question 51](#)

→ [Go to Question 51](#)

49. In the last 12 months, how often did your health plan handle your claims quickly?

H09045

See Note 16

- 1 ☐ Never
- 2 ☐ Sometimes
- 3 ☐ Usually
- 4 ☐ Always
- 5 ☐ Don't know
- 6 ☐ No claims were sent for me in the last 12 months

50. In the last 12 months, how often did your health plan handle your claims correctly?

H09046

See Note 16

- 1 ☐ Never
- 2 ☐ Sometimes
- 3 ☐ Usually
- 4 ☐ Always
- 5 ☐ Don't know
- 6 ☐ No claims were sent for me in the last 12 months

51. Using any number from 0 to 10, where 0 is the worst health plan possible and 10 is the best health plan possible, what number would you use to rate your health plan?

H09047

- 0 ☐ 0 Worst health plan possible
- 1 ☐ 1
- 2 ☐ 2
- 3 ☐ 3
- 4 ☐ 4
- 5 ☐ 5
- 6 ☐ 6
- 7 ☐ 7
- 8 ☐ 8
- 9 ☐ 9
- 10 ☐ 10 Best health plan possible

PREVENTIVE CARE

Preventive care is medical care you receive that is intended to maintain your good health or prevent a future medical problem. A physical or blood pressure screening are examples of preventive care.

52. When did you last have a blood pressure reading?

H09048

- 3 ☐ Less than 12 months ago
- 2 ☐ 1 to 2 years ago
- 1 ☐ More than 2 years ago

53. Do you know if your blood pressure is too high?

H09049

- 1 ☐ Yes, it is too high
- 2 ☐ No, it is not too high
- 3 ☐ Don't know

54. For a blood stool test, a person uses a home kit and puts some stool on a card. The card is sent to the doctor's office or lab. Have you ever had this test using a home kit?

S09Q01

See Note 16A1

- 1 ☐ Yes
- 2 ☐ No → [Go to Question 56](#)
- 5 ☐ Don't know → [Go to Question 56](#)

55. How long has it been since you had your last blood stool test using a home kit?

S09Q02

See Note 16A1

- 1 ☐ Less than 12 months ago
- 2 ☐ At least one year but less than 2 years ago
- 3 ☐ At least 2 years but less than 5 years ago
- 4 ☐ 5 or more years ago
- 6 ☐ Never had a blood stool test
- 5 ☐ Don't know

56. Sigmoidoscopy and colonoscopy are exams in which a lighted tube is inserted in the rectum to view the colon for signs of cancer or other health problems. Have you had either of these exams?

S09Q03

See Note 16A2

- 1 ☐ Yes
- 2 ☐ No → [Go to Question 59](#)
- 5 ☐ Don't know → [Go to Question 59](#)

57. A sigmoidoscopy is limited to the lower part of the colon and is usually done without anesthesia. How long has it been since you had your last sigmoidoscopy?

S09Q04

See Note 16A2

- 1 ☐ Less than 12 months ago
- 2 ☐ At least one year but less than 2 years ago
- 3 ☐ At least 2 years but less than 5 years ago
- 4 ☐ 5 or more years ago
- 6 ☐ Never had a sigmoidoscopy
- 5 ☐ Don't know

58. For a colonoscopy the entire colon is examined and patients usually receive medication in their veins to relax them and make them feel sleepy. How long has it been since you had your last colonoscopy?

S09Q05

See Note 16A2

- 1 ☐ Less than 12 months ago
- 2 ☐ At least one year but less than 2 years ago
- 3 ☐ At least 2 years but less than 5 years ago
- 4 ☐ At least 5 but less than 10 years ago
- 5 ☐ 10 or more years ago
- 6 ☐ Never had a colonoscopy
- 5 ☐ Don't know

59. When did you last have a flu shot?

H09050

- 4 ☐ Less than 12 months ago
- 3 ☐ 1-2 years ago
- 2 ☐ More than 2 years ago
- 1 ☐ Never had a flu shot

60. Have you ever smoked at least 100 cigarettes in your entire life?

1 ☐ Yes H09051
 2 ☐ No See Note 17
 -5 ☐ Don't know → [Go to Question 65](#)

61. Do you now smoke cigarettes every day, some days or not at all?

4 ☐ Every day → [Go to Question 62](#) H09052
 3 ☐ Some days → [Go to Question 62](#) See Note 17
 2 ☐ Not at all → [Go to Question 65](#)
 -5 ☐ Don't know → [Go to Question 65](#)

62. In the last 12 months, on how many visits were you advised to quit smoking by a doctor or other health provider in your plan?

1 ☐ None H09053
 2 ☐ 1 visit See Notes 17 and 18
 3 ☐ 2 to 4 visits
 4 ☐ 5 to 9 visits
 5 ☐ 10 or more visits
 -6 ☐ I had no visits in the last 12 months

63. On how many visits was medication recommended or discussed to assist you with quitting smoking (for example: nicotine gum, patch, nasal spray, inhaler, prescription medication)?

1 ☐ None H09054
 2 ☐ 1 visit See Notes 17 and 18
 3 ☐ 2 to 4 visits
 4 ☐ 5 to 9 visits
 5 ☐ 10 or more visits
 -6 ☐ I had no visits in the last 12 months

64. On how many visits did your doctor or health provider recommend or discuss methods and strategies (other than medication) to assist you with quitting smoking?

1 ☐ None H09055
 2 ☐ 1 visit See Notes 17 and 18
 3 ☐ 2 to 4 visits
 4 ☐ 5 to 9 visits
 5 ☐ 10 or more visits
 -6 ☐ I had no visits in the last 12 months

65. Do you currently smoke any tobacco products other than cigarettes, such as cigars, pipes, bidis, kreteks, or any other tobacco product?

Note: Bidis are small, brown, hand-rolled cigarettes from India and other southeast Asian countries. Kreteks are clove cigarettes made in Indonesia that contain clove extract and tobacco.

S09D03

1 ☐ Yes
 2 ☐ No
 -5 ☐ Don't know

66. Have you ever used or tried any smokeless tobacco products such as dip, chewing tobacco, snuff or snus?

1 ☐ Yes → [Go to Question 67](#) S09D01
 2 ☐ No → [Go to Question 69](#) See Note 18A1
 -5 ☐ Don't know → [Go to Question 69](#)

67. Do you currently use smokeless tobacco products such as dip, chewing tobacco, snuff or snus every day, some days or not at all?

1 ☐ Every day S09D02
 2 ☐ Some days See Note 18A1
 3 ☐ Not at all → [Go to Question 69](#)

68. In a typical week, how much dip, chewing tobacco, snuff, or snus do you use?

3 ☐ Two or more cans or pouches a week S09D05
 2 ☐ One to two cans or pouches a week See Note 18A1
 1 ☐ Less than one can or pouch a week
 -5 ☐ Don't know

69. If you use tobacco products other than cigarettes, including smokeless tobacco, cigars, pipes, bidis or kreteks, on how many visits in the last 12 months were you advised to quit by a doctor or other health provider in your plan?

1 ☐ None S09D04
 2 ☐ 1 visit
 3 ☐ 2 to 4 visits
 4 ☐ 5 to 9 visits
 5 ☐ 10 or more visits
 -6 ☐ I had no visits in the last 12 months
 -7 ☐ I do not use other tobacco products

70. Are you male or female?

1 ☐ Male → [Go to Question 77](#) H09056
 2 ☐ Female See Note 19A

71. When did you last have a Pap smear test?

5 ☐ Within the last 12 months H09057
 4 ☐ 1 to 3 years ago See Notes 19A and 19B
 3 ☐ More than 3 but less than 5 years ago
 2 ☐ 5 or more years ago
 1 ☐ Never had a Pap smear test

72. Are you under age 40?

1 ☐ Yes → [Go to Question 74](#) H09058
 2 ☐ No See Notes 19A, 19B and 20

73. When was the last time your breasts were checked by mammography?

H09059

- 5 ☐ Within the last 12 months [See Notes 19A, 19B and 20](#)
 4 ☐ 1 to 2 years ago
 3 ☐ More than 2 years ago but less than 5 years ago
 2 ☐ 5 or more years ago
 1 ☐ Never had a mammogram

74. Have you been pregnant in the last 12 months or are you pregnant now?

H09060

[See Notes 19A, 19B and 21](#)

- 1 ☐ Yes, I am currently pregnant → [Go to Question 75](#)
 2 ☐ No, I am not currently pregnant, but have been pregnant in the past 12 months → [Go to Question 76](#)
 3 ☐ No, I am not currently pregnant, and have not been pregnant in the past 12 months → [Go to Question 77](#)

75. In what trimester is your pregnancy?

H09061

[See Notes 19A, 19B and 21](#)

- 1 ☐ First trimester (up to 12 weeks after 1st day of last period) → [Go to Question 77](#)
 2 ☐ Second trimester (13th through 27th week)
 3 ☐ Third trimester (28th week until delivery)

76. In which trimester did you first receive prenatal care?

H09062

[See Notes 19A, 19B and 21](#)

- 4 ☐ First trimester (up to 12 weeks after 1st day of last period)
 3 ☐ Second trimester (13th through 27th week)
 2 ☐ Third trimester (28th week until delivery)
 1 ☐ Did not receive prenatal care

ABOUT YOU

77. In general, how would you rate your overall health now?

H09063

- 5 ☐ Excellent
 4 ☐ Very good
 3 ☐ Good
 2 ☐ Fair
 1 ☐ Poor

78. Are you limited in any way in any activities because of any impairment or health problem?

H09064

- 1 ☐ Yes
 2 ☐ No

79. In the past 12 months, have you seen a doctor or other health provider 3 or more times for the same condition or problem?

H09065

[See Note 22](#)

- 1 ☐ Yes
 2 ☐ No → [Go to Question 81](#)

80. Is this a condition or problem that has lasted for at least 3 months? Do not include pregnancy or menopause.

- 1 ☐ Yes
 2 ☐ No

H09066

[See Note 22](#)

81. Do you now need or take medicine prescribed by a doctor? Do not include birth control.

H09067

- 1 ☐ Yes
 2 ☐ No → [Go to Question 83](#)

[See Note 23](#)

82. Is this medicine to treat a condition that has lasted for at least 3 months? Do not include pregnancy or menopause.

- 1 ☐ Yes
 2 ☐ No

H09068

[See Note 23](#)

83. How tall are you without your shoes on? Please give your answer in feet and inches.

H09069F, H09069I

Example:

Height	
Feet	Inches
<u>5</u>	<u>6</u>
<input type="checkbox"/> 1	<input type="checkbox"/> 0
<input type="checkbox"/> 2	<input type="checkbox"/> 1
<input type="checkbox"/> 3	<input type="checkbox"/> 2
<input type="checkbox"/> 4	<input type="checkbox"/> 3
<input checked="" type="checkbox"/> 5	<input type="checkbox"/> 4
<input type="checkbox"/> 6	<input type="checkbox"/> 5
<input type="checkbox"/> 7	<input checked="" type="checkbox"/> 6
	<input type="checkbox"/> 7
	<input type="checkbox"/> 8
	<input type="checkbox"/> 9
	<input type="checkbox"/> 10
	<input type="checkbox"/> 11

Height	
Feet	Inches
<input type="checkbox"/> 1	<input type="checkbox"/> 0
<input type="checkbox"/> 2	<input type="checkbox"/> 1
<input type="checkbox"/> 3	<input type="checkbox"/> 2
<input type="checkbox"/> 4	<input type="checkbox"/> 3
<input type="checkbox"/> 5	<input type="checkbox"/> 4
<input type="checkbox"/> 6	<input type="checkbox"/> 5
<input type="checkbox"/> 7	<input type="checkbox"/> 6
	<input type="checkbox"/> 7
	<input type="checkbox"/> 8
	<input type="checkbox"/> 9
	<input type="checkbox"/> 10
	<input type="checkbox"/> 11

84. How much do you weigh without your shoes on? Please give your answer in pounds.

H09070

Example:

Weight		
Pounds		
1	6	0
<input type="checkbox"/> 0	<input type="checkbox"/> 0	<input checked="" type="checkbox"/> 0
<input checked="" type="checkbox"/> 1	<input type="checkbox"/> 1	<input type="checkbox"/> 1
<input type="checkbox"/> 2	<input type="checkbox"/> 2	<input type="checkbox"/> 2
<input type="checkbox"/> 3	<input type="checkbox"/> 3	<input type="checkbox"/> 3
	<input type="checkbox"/> 4	<input type="checkbox"/> 4
	<input type="checkbox"/> 5	<input type="checkbox"/> 5
	<input checked="" type="checkbox"/> 6	<input type="checkbox"/> 6
	<input type="checkbox"/> 7	<input type="checkbox"/> 7
	<input type="checkbox"/> 8	<input type="checkbox"/> 8
	<input type="checkbox"/> 9	<input type="checkbox"/> 9

Weight		
Pounds		
<input type="checkbox"/> 0	<input type="checkbox"/> 0	<input type="checkbox"/> 0
<input type="checkbox"/> 1	<input type="checkbox"/> 1	<input type="checkbox"/> 1
<input type="checkbox"/> 2	<input type="checkbox"/> 2	<input type="checkbox"/> 2
<input type="checkbox"/> 3	<input type="checkbox"/> 3	<input type="checkbox"/> 3
	<input type="checkbox"/> 4	<input type="checkbox"/> 4
	<input type="checkbox"/> 5	<input type="checkbox"/> 5
	<input type="checkbox"/> 6	<input type="checkbox"/> 6
	<input type="checkbox"/> 7	<input type="checkbox"/> 7
	<input type="checkbox"/> 8	<input type="checkbox"/> 8
	<input type="checkbox"/> 9	<input type="checkbox"/> 9

85. What is the highest grade or level of school that you have completed?

SREDA

- 1 ☐ 8th grade or less
- 2 ☐ Some high school, but did not graduate
- 3 ☐ High school graduate or GED
- 4 ☐ Some college or 2-year degree
- 5 ☐ 4-year college graduate
- 6 ☐ More than 4-year college degree

86. Are you of Hispanic or Latino origin or descent?

H090071, H09071A-H09071E

(Mark "NO" if not Spanish/Hispanic/Latino.)

See Note 24

- A ☐ No, not Spanish, Hispanic, or Latino
- B ☐ Yes, Mexican, Mexican American, Chicano
- C ☐ Yes, Puerto Rican
- D ☐ Yes, Cuban
- E ☐ Yes, other Spanish, Hispanic, or Latino

87. What is your race?

(Mark ONE OR MORE races to indicate what you consider yourself to be.)

SRRACEA-SRRACEE

- A ☐ White
- B ☐ Black or African American
- C ☐ American Indian or Alaska Native
- D ☐ Asian (e.g., Asian Indian, Chinese, Filipino, Japanese, Korean, Vietnamese)
- E ☐ Native Hawaiian or other Pacific Islander (e.g., Samoan, Guamanian, or Chamorro)

88. What is your age now?

SRAGE

- 1 ☐ 18 to 24
- 2 ☐ 25 to 34
- 3 ☐ 35 to 44
- 4 ☐ 45 to 54
- 5 ☐ 55 to 64
- 6 ☐ 65 to 74
- 7 ☐ 75 or older

89. Currently, are you covered by Medicare Part A? Medicare is the federal health insurance program for people aged 65 or older and for certain persons with disabilities. Medicare Part A helps pay for inpatient hospital care.

H09072

- 1 ☐ Yes, I am now covered by Medicare Part A
- 2 ☐ No, I am not covered by Medicare Part A

90. Currently, are you covered by Medicare Part B? Medicare is the federal health insurance program for people aged 65 or older and for certain persons with disabilities. Medicare Part B helps pay for doctor's services, outpatient hospital services, and certain other services.

H09073

- 1 ☐ Yes, I am now covered by Medicare Part B
- 2 ☐ No, I am not covered by Medicare Part B

91. Currently, are you covered by Medicare supplemental insurance? Medicare supplemental insurance, also called Medigap or MediSup, is usually obtained from private insurance companies and covers some of the costs not paid for by Medicare.

H09074

- 1 ☐ Yes, I am now covered by Medicare supplemental insurance
- 2 ☐ No, I am not covered by Medicare supplemental insurance

92. If you were free to choose between civilian and military facilities for all of your health care, which would you prefer? Would you say ...

S09N11

- 1 ☐ All care from military facilities
- 2 ☐ All care from civilian facilities
- 3 ☐ Some care from both military and civilian facilities
- 4 ☐ Or, no preference

THANK YOU FOR TAKING THE TIME TO COMPLETE THE SURVEY! Your generous contribution will greatly aid efforts to improve the health of our military community.

Return your survey in the postage-paid envelope. If the envelope is missing, please send to:

Office of the Assistant Secretary of Defense (HA)
TMA/HPAE
c/o Synovate Survey Processing Center
PO Box 5030
Chicago, IL 60680-4138

Questions about the survey?

Email: survey-dodq2@synovate.net

Toll-free phone (in the US, Puerto Rico and Canada):

1-877-236-2390, available 24 hours a day

Toll-free fax (in the US and Canada): 1-800-409-7681

International Toll-Free numbers:

Germany: 0 800 182 1532

Great Britain: 008 234 7139

Japan: 0053 11 30 814

South Korea: 003 0813 1286

Mexico: 001 877 238 5171

Philippines: 1 800 1116 2366

When calling or writing, please provide your name, address, and the 8-digit number above your address on the envelope.

Questions about your TRICARE coverage?

For additional information on TRICARE, or if you are not sure about your benefits, or if you don't have a primary care manager; contact the TRICARE Service Center in your region:

North: 1-877-874-2273

South: 1-800-444-5445

West: 1-888-874-9378

Outside the US: 1-888-777-8343

The website is:

www.tricare.osd.mil/tricarecenters

Veterans: Contact the US Department of Veterans Affairs at **1-877-222-VETS**; or go to www.va.gov

PAGE IS INTENTIONALLY LEFT BLANK TO ALLOW FOR DOUBLE-SIDED COPYING

APPENDIX B

SURVEY FIELDING LETTERS – QUARTER II

PAGE IS INTENTIONALLY LEFT BLANK TO ALLOW FOR DOUBLE-SIDED COPYING

SAMPLE NOTIFICATION LETTER

December 1, 2008

12345678 5V73 9200 201
SSGT DAVE BRYANT
222 S. RIVERSIDE DRIVE
CHICAGO, IL 60606-5809

Dear SSGT DAVE BRYANT:

We need your help! The Department of Defense needs your help in completing the *January 2009 Health Care Survey of Department of Defense Beneficiaries*. Our mission is to provide beneficiaries with the highest quality health care that we can. To accomplish this, we need to know what we are doing right and what needs improvement. We depend on you to keep us informed. By sharing your thoughts and feelings about your health care experiences, you can help us make health care better for all beneficiaries and their families.

This survey asks about your experience and satisfaction with the health care services you have received in the past 12 months. You are one of a few military beneficiaries who have been selected for this study. **Your responses are important to us even if you do not receive your health care through the military.**

The survey will be mailed to you within a month. However, you may complete it now on our Web site using the following address and password.

www.synovate.net/januarysurvey#
Password: 999999

Please note, if you type or copy the address in a search engine like Google or Yahoo, you will not reach the survey. You must type or copy the address exactly as it appears in the address bar of your web browser.

If you have questions about the survey, want to inquire about its legitimacy, need the survey sent to your new address or do not wish to participate, please contact the Survey Processing Center. You can reach them by email at survey-dodq2@synovate.net; by calling 1-877-236-2390; or sending a fax to 1-800-409-7681. Please don't forget to include the 8-digit number above your name on this letter in all communication.

For more information about the Health Care Survey of Department of Defense Beneficiaries or to see the results, go to the TRICARE Web site at www.tricare.mil/survey/hcsurvey. Thank you for your time and assistance in this very important effort.

Sincerely,

Thomas V. Williams, Ph.D.
Director, Health Program Analysis and Evaluation Directorate
Office of the Assistant Secretary of Defense (Health Affairs)/TRICARE Management Activity

SAMPLE FIRST SURVEY COVER LETTER

January 2, 2008

12345678 5V73 9201 201
SSGT DAVE BRYANT
222 S. RIVERSIDE DRIVE
CHICAGO, IL 60606-5809

Dear SSGT DAVE BRYANT:

We need your help in completing the *January 2008 Health Care Survey of Department of Defense Beneficiaries*. If you have already completed this survey online, we thank you and please disregard this letter.

Our mission is to provide beneficiaries with the highest quality health care that we can. To accomplish this, we need your feedback. We depend on you to keep us informed. By sharing your opinions, you will help us identify what we are doing right and what needs improvement.

This survey asks about your experience with the health care services you have received in the past 12 months. **Your responses are important to us even if you received care at a non-military facility or through your own insurance plan.** If you prefer, you may also complete the survey online by using the following address and password:

www.synovate.net/januarysurvey#
Password: 999999

Please note, if you type the address in a search engine like Google or Yahoo, you will not reach the survey. You must type or copy the address exactly as it appears in the address bar of your web browser.

If you have questions about the survey, want to inquire about its legitimacy, need the survey sent to your new address or do not wish to participate, please contact the Survey Processing Center. You can reach them by email at survey-dodq2@synovate.net; by calling 1-877-236-2390; or sending a fax to 1-800-409-7681. Please don't forget to include the 8-digit number above your name on this letter in all communication.

Thank you for your time and support in this very important effort. For more information about the Health Care Survey of Department of Defense Beneficiaries or to see the results, go to the TRICARE Web site at www.tricare.mil/survey/hcsurvey.

Sincerely,

Thomas V. Williams, Ph.D.
Director, Health Program Analysis and Evaluation Directorate
Office of the Assistant Secretary of Defense (Health Affairs)/TRICARE Management Activity

SAMPLE REMINDER – THANK YOU POSTCARD

OFFICE OF THE ASSISTANT SECRETARY OF DEFENSE
HEALTH AFFAIRS/TRICARE MANAGEMENT ACTIVITY
SURVEY PROCESSING CENTER
C/O SYNOVATE
PO BOX 5030
CHICAGO, IL 60680

87654321 5V73 9219 201
SSGT DAVE BRYANT
222 S. RIVERSIDE DR.
APARTMENT 5
WHEATON, IL 60187

WE NEED YOUR HELP!

HELLO!

5V73-03

Recently, we sent you the *January 2009 Health Care Survey of Department of Defense Beneficiaries*. If you already filled it out and returned it, please accept our thanks. If you have not returned a completed survey, please do so now.

We rely on your feedback. Participating in this survey is your opportunity to share your positive experience with the current military health care system or suggest ways to make it better. You are one of a few beneficiaries selected to participate in this study, so your responses will help improve the health care services for the entire military community in addition to your own.

Your responses are valuable to us even if you received care at a non-military facility or through your own insurance plan.

If you would rather complete the survey online, you may use the web site address and password below. Please note, if you type the address in a search engine like Google or Yahoo, you will not reach the survey. You must type or copy the address exactly as it appears in the address bar of your web browser.

Website: www.synovate.net/januarysurvey#
Your password: 123456

If you did not receive the survey or want to inquire about its legitimacy, please call toll free 1-877-236-2390 (within the U.S.) or email us at survey-dodq2@synovate.net. Please include the numbers above your name if you contact us.

THANK YOU!

Thomas V. Williams, Ph.D.
Director, Health Program Analysis and Evaluation Directorate
Office of the Assistant Secretary of Defense (Health Affairs)/TRICARE Management Activity

SAMPLE SECOND SURVEY COVER LETTER

February 11, 2008

12345678 5V73 9212 201
SSGT DAVE BRYANT
222 S. RIVERSIDE DRIVE
CHICAGO, IL 60606-5809

Dear SSGT DAVE BRYANT:

We still need your help! Recently, we mailed you the *January 2009 Health Care Survey of DoD Beneficiaries*. We did not hear back from you, so we are sending you another copy. **If you have already submitted your survey – please accept our gratitude.**

We share a common goal: a great military health care system. We need to hear about your opinions and experiences with the current military health care system, so we can work to improve it. This is your chance and duty to help make the military health care system better for yourself and all other military families. So, please take the time today to complete this survey and mail it back to us.

For your convenience, you can also complete the survey online by using the link and password below. Please note, if you type the address in a search engine like Google or Yahoo, you will not reach the survey. You must type or copy the address exactly as it appears in the address bar of your web browser.

www.synovate.net/januarysurvey#
Password: 999999

If you have questions about the survey, want to inquire about its legitimacy, need another survey sent to your new address or do not wish to participate, please contact the Survey Processing Center. You can reach them by email at survey-dodq2@synovate.net; by calling 1-877-236-2390; or by sending a fax to 1-800-409-7681. Please don't forget to include the 8-digit number above your name on this letter in all communication.

Thank you for your time and support in this very important effort. For more information about the Health Care Survey of Department of Defense Beneficiaries or to see the results, go to the TRICARE Web site at www.tricare.mil/survey/hcsurvey.

Sincerely,

Thomas V. Williams, Ph.D.
Director, Health Program Analysis and Evaluation Directorate
Office of the Assistant Secretary of Defense (Health Affairs)/TRICARE Management Activity

APPENDIX C – QUARTER II

**CROSSWALK BETWEEN 1997, 1998,
1999, 2000, 2002, 2003, 2004, 2005, 2006, 2007, 2008 AND 2009 QUESTIONS FOR
ADULT HCSDB – VERSION 3**

PAGE IS INTENTIONALLY LEFT BLANK TO ALLOW FOR DOUBLE-SIDED COPYING

CROSSWALK BETWEEN 1997, 1998, 1999, 2000, 2002, 2003, 2004, 2005, 2006, 2007, 2008 AND 2009 ADULT SURVEY QUESTIONS

FY 2009 Adult Survey						Related Questions in Earlier Surveys											Comments
Qtr 2 V3		Qtr 1 V3	Identical to 2008	Qtr 2 V4		2008	2007	2006	2005	2004	2003	2002	2000	1999	1998	1997	
Variable Name	Question Number			Variable Name	Question Number	Variable Name								Question Number			
H09001	Q.01	Q.01	✓	H09001	Q.01	H08001	H07001 ^J	H06001 ^I	H05001 ^H	H04001 ^G	H03001 ^F	H02001 ^E	H00000 ^D	01			
H09002A – H09002R	Q.02	Q.02	✓	H09002A-H09002R	Q.02	H08002A-H08002R	H07002A-H07002R ^J	H06002A-H06002Q	H05002A-H05002P	H04002A-H04002O	H03002A-H03002O ^F	H02002A-H02002O ^E	H00003A-H00003L	07	45, 47	74, 75	
H09072	Q.84	Q.78	✓	H09072	Q.89	H08003	H07003 ^J	H06003 ^I	H05003 ^H	H04003 ^G	H03003 ^F	H02003 ^E					
H09073	Q.85	Q.79	✓	H09073	Q.90	H08004	H07004 ^J	H06004 ^I	H05004 ^H	H04004 ^G	H03004 ^F	H02004 ^E					
H09074	Q.86	Q.80	✓	H09074	Q.91	H08005	H07005 ^J	H06005 ^I	H05005 ^H	H04005 ^G	H03005 ^F	H02005 ^E					
H09003	Q.03	Q.03	✓	H09003	Q.03	H08006	H07006 ^J	H06006	H05006	H04006 ^G	H03006 ^F	H02006	H00001	02	50		
H09004	Q.04	Q.04	✓	H09004	Q.04	H08007	H07007 ^J	H06007 ^I	H05007 ^H	H04007 ^G	H03007 ^F	H02007 ^E	H00002 ^D	04	43	39	
H09008A	Q.05	Q.05	✓	H09019	Q.19	H08008	H07008 ^J	H06008 ^I	H05008 ^H	H04008 ^G	H03010 ^F	H02010 ^E	H00008 ^D	24 ^C	51 ^B		
H09009A	Q.06	Q.06	✓	H09027	Q.27	H08009	H07009 ^J	H06009 ^I	H05009 ^H	H04009 ^G	H03011	H02011 ^E	H00009 ^D	25 ^C	52		
H09010A	Q.07	Q.07	✓			H08010	H07010 ^J	H06010 ^I	H05010 ^H	H04010 ^G							
H09011A	Q.08	Q.08	✓			H08011	H07011 ^J	H06011 ^I	H05011 ^H	H04011 ^G	H03009	H02009 ^E	H00007 ^D	23 ^C			
H09012A	Q.09	Q.09	✓			H08012	H07012 ^J	H06012 ^I	H05012 ^H	H04012 ^G	H03012 ^F	H02015 ^E	H00013 ^D	26	53 ^B		
H09013A	Q.10	Q.10	✓			H08013	H07013 ^J	H06013 ^I	H05013 ^H	H04013 ^G	H03013	H02016 ^E	H00014 ^D	27 ^C	54 ^B		
H09014A	Q.11	Q.11	✓			H08014	H07014 ^J	H06014 ^I	H05014 ^H	H04014 ^G	H03014 ^F	H02017 ^E	H00015 ^D	28 ^C	55 ^B		
H09015A	Q.12	Q.12	✓	H09031	Q.31	H08015	H07015 ^J	H06015 ^I	H05015 ^H	H04015 ^G	H03015	H02018 ^E	H00016 ^D	30 ^C	56 ^B		
H09016A	Q.13	Q.13	✓			H08016	H07016 ^J	H06016 ^I	H05016 ^H	H04017 ^G	H03017 ^F	H02020 ^E	H00018 ^D	32 ^C	84 ^B		
H09017A	Q.14	Q.14	✓			H08017	H07017 ^J	H06017 ^I	H05017 ^H	H04018 ^G	H03018 ^F	H02021 ^E	H00019 ^D	33	85 ^B		
H09018A	Q.16	Q.16	✓	H09006	Q.06	H08018	H07018 ^J	H06018 ^I	H05018 ^H	H04019 ^G	H03022 ^F	H02025 ^E	H00023 ^D				
H09019A	Q.17	Q.17	✓	H09007	Q.07	H08019	H07019 ^J	H06019 ^I	H05019 ^H	H04020 ^G	H03023	H02026 ^E	H00024 ^D	44			
H09020A	Q.18	Q.18	✓	H09008	Q.08	H08020	H07020 ^J	H06020 ^I	H05020 ^H	H04021 ^G	H03024	H02027 ^E	H00025 ^D				
H09021A	Q.19	Q.19	✓	H09009	Q.09	H08021	H07021 ^J	H06021 ^I	H05021 ^H	H04022 ^G	H03019	H02022 ^E	H00020 ^D				
H09022A	Q.20	Q.20	✓	H09010	Q.10	H08022	H07022 ^J	H06022 ^I	H05022 ^H	H04023 ^G	H03020	H02023 ^E	H00021 ^D	43			
H09023A	Q.21	Q.21	✓	H09011	Q.11	H08023	H07023 ^J	H06023 ^I	H05023 ^H	H04024 ^G	H03021	H02024 ^E	H00022 ^D				
H09024A	Q.22	Q.22	✓	H09012	Q.12	H08024	H07024 ^J	H06024 ^I	H05024 ^H	H04025 ^G	H03025	H02028 ^E	H00026 ^D	38	10, 12	32	

^A Identical to 1998

^F Identical to 2004

^B Identical to 1999

^G Identical to 2005

^C Identical to Q1 2000

^H Identical to 2006

^D Identical to Q1 2002

^I Identical to 2007

^E Identical to 2003

^J Identical to 2008

FY 2009 Adult Survey						Related Questions in Earlier Surveys											Comments
Qtr 2 V3		Qtr 1 V3		Qtr 2 V4		2008	2007	2006	2005	2004	2003	2002	2000	1999	1998	1997	
Variable Name	Question Number		Identical to 2008	Variable Name	Question Number	Variable Name								Question Number			
H09025A	Q.23	Q.23	✓	H09013	Q.13	H08025	H07025 ^J	H06025 ^I	H05025 ^H	H04026 ^G	H03026 ^F	H02029 ^E	H00027 ^D	40, 41			
H09026A	Q.24	Q.24	✓			H08026	H07026 ^J	H06026 ^I	H05026 ^H	H04027 ^G							
H09027A	Q.25	Q.25	✓			H08027	H07027 ^J	H06027 ^I	H05027 ^H	H04028 ^G	H03027	H02030 ^E	H00028 ^D	47	59 ^B		
H09028A	Q.26	Q.26	✓			H08028	H07028 ^J	H06028 ^I	H05028 ^H	H04029 ^G							
H09029A	Q.27	Q.27	✓			H08029	H07029 ^J	H06029 ^I	H05029 ^H	H04030 ^G	H03028 ^F	H02031 ^E	H00029 ^D	48	60 ^B		
H09030A	Q.28	Q.28	✓			H08030	H07030 ^J	H06030 ^I	H05030 ^H	H04031 ^G	H03029	H02032 ^E	H00030 ^D	46	83	48, 63	
H09031A	Q.29	Q.29	✓			H08031	H07031 ^J	H06031 ^I	H05031 ^H	H04032 ^G	H03030 ^F	H02033 ^E	H00031 ^D	49 ^C	90	67V, 52V	
H09032A	Q.30	Q.30	✓			H08032	H07032 ^J	H06032 ^I	H05032 ^H	H04033 ^G	H03031 ^F	H02034 ^E	H00032 ^D	50 ^C	91		
H09033A	Q.31	Q.31	✓	H09021	Q.21	H08033	H07033 ^J	H06033 ^I	H05033 ^H	H04034 ^G	H03032 ^F	H02035 ^E	H00033 ^D	51 ^C	92	67T, 52T	
H09034A	Q.32	Q.32	✓	H09022	Q.22	H08034	H07034 ^J	H06034 ^I	H05034 ^H	H04035 ^G	H03033 ^F	H02036 ^E	H00034 ^D	52 ^C	93	67R-S, 52R-S	
H09035A	Q.33	Q.33	✓	H09023	Q.23	H08035	H07035 ^J	H06035 ^I	H05035 ^H	H04036 ^G	H03034 ^F	H02037 ^E	H00035 ^D	53 ^C	94		
H09036A	Q.34	Q.34	✓	H09024	Q.24	H08036	H07036 ^J	H06036 ^I	H05036 ^H	H04037 ^G	H03035 ^F	H02038 ^E	H00036 ^D	54 ^C	95	67AA, 52AA	
H09037A	Q.35	Q.35	✓	H09018	Q.18	H08037	H07037 ^J	H06037 ^I	H05037 ^H	H04038 ^G	H03036	H02039 ^E	H00037 ^D	55 ^C	96		
H09005	Q.15	Q.15	✓	H09005	Q.05	H08038	H07038 ^J	H06038 ^I	H05038 ^H	H04039 ^G	H03038 ^F	H02041 ^E	H00042 ^D	37	74 ^B	31	
H09039A	Q.40	Q.40	✓	H09044	Q.48	H08039	H07039 ^J	H06039 ^I	H05039 ^H	H04040 ^G	H03039 ^F	H02043 ^E	H00043 ^D	57 ^C	61 ^B		
H09040A	Q.41	Q.41	✓			H08040	H07040 ^J	H06040 ^I	H05040 ^H	H04041 ^G	H03040 ^F	H02044 ^E	H00044 ^D	58 ^C	62		
H09041A	Q.42	Q.42	✓	H09046	Q.50	H08041	H07041 ^J	H06041 ^I	H05041 ^H	H04042 ^G	H03041 ^F	H02045 ^E	H00045 ^D	59 ^C	63		
H09042A	Q.43	Q.43	✓			H08042	H07042 ^J	H06042 ^I	H05042 ^H	H04044 ^G	H03043	H02047 ^E	H00047	62	65 ^B		
H09043A	Q.44	Q.44	✓			H08043	H07043 ^J	H06043 ^I	H05043 ^H	H04045 ^G	H03044	H02048 ^E	H00048 ^D	63 ^C	66 ^B		
H09044A	Q.45	Q.45	✓			H08044	H07044 ^J	H06044 ^I	H05044 ^H	H04046 ^G	H03045 ^F	H02049 ^E	H00049 ^D	64 ^C	67 ^B		
H09045A	Q.46	Q.46	✓			H08045	H07045 ^J	H06045 ^I	H05045 ^H	H04047 ^G	H03046 ^F	H02050 ^E	H00050 ^D	65 ^C	68 ^B		
H09046A	Q.47	Q.47	✓			H08046	H07046 ^J	H06046 ^I	H05046 ^H	H04052 ^G	H03050	H02054 ^E	H00054 ^D	66			
H09047A	Q.48	Q.48	✓			H08047	H07047 ^J	H06047 ^I	H05047 ^H	H04053 ^G	H03051 ^F	H02055 ^E	H00055 ^D	67 ^C			
H09048A	Q.49	Q.49	✓	H09047	Q.51	H08048	H07048 ^J	H06048 ^I	H05048 ^H	H04054 ^G	H03052	H02056 ^E	H00056 ^D	71 ^C	73 ^B		
H09048	Q.50	Q.50	✓	H09048	Q.52	H08049	H07049 ^J	H06049 ^I	H05049 ^H	H04056 ^G	H03055 ^F	H02059 ^E	H00062 ^D	09 ^C	17A ^B	12	
H09049	Q.51	Q.51	✓	H09049	Q.53	H08050	H07050 ^J	H06050 ^I	H05050 ^H	H04057 ^G	H03056 ^F	H02060 ^E	H00063 ^D	09B	17B ^B		

^A Identical to 1998

^F Identical to 2004

^B Identical to 1999

^G Identical to 2005

^C Identical to Q1 2000

^H Identical to 2006

^D Identical to Q1 2002

^I Identical to 2007

^E Identical to 2003

^J Identical to 2008

FY 2009 Adult Survey						Related Questions in Earlier Surveys											Comments
Qtr 2 V3		Qtr 1 V3	Identical to 2008	Qtr 2 V4		2008	2007	2006	2005	2004	2003	2002	2000	1999	1998	1997	
Variable Name	Question Number			Variable Name	Question Number	Variable Name								Question Number			
H09050	Q.57	Q.52	✓	H09050	Q.59	H08051	H07051 ^J	H06051 ^I	H05051 ^H	H04059 ^G	H03058 ^F	H02062 ^E	H00065 ^D	11 ^C	19	14	
H09051	Q.58	Q.53	✓	H09051	Q.60	H08052	H07052 ^J	H06052 ^I	H05052 ^H	H04060 ^G	H03059 ^F	H02063 ^E	H00066 ^D	12 ^C	21 ^B	17	
H09052	Q.59	Q.54	✓	H09052	Q.61	H08053	H07053 ^J	H06053 ^I	H05053 ^H	H04061 ^G	H03060 ^F	H02064 ^E	H00067 ^D	13 ^C	22 ^B	18	
H09054A	Q.60	Q.55	✓			H08054	H07054 ^J	H06054 ^I	H05054 ^H	H04062 ^G	H03061 ^F	H02065 ^E	H00068 ^D	14 ^C	23	19	
H09053	Q.61	Q.56	✓	H09053	Q.62	H08055	H07055 ^J	H06055 ^I	H05055 ^H	H04063 ^G	H03062 ^F	H02066 ^E	H00069 ^D	15 ^C	24 ^B	20	
H09054	Q.62	Q.57	✓	H09054	Q.63	H08056	H07056 ^J	H06056 ^I	H05056 ^H	H04064 ^G							
H09055	Q.63	Q.58	✓	H09055	Q.64	H08057	H07057 ^J	H06057 ^I	H05057 ^H	H04065 ^G							
H09056	Q.69	Q.63	✓	H09056	Q.70	H08058	H07058 ^J	H06058 ^I	H05058 ^H	H04066 ^G	H03063 ^F	H02067 ^E	H00070 ^D	16 ^C			
H09057	Q.70	Q.64	✓	H09057	Q.71	H08059	H07059 ^J	H06059 ^I	H05059 ^H	H04068 ^G	H03065 ^F	H02069 ^E	H00072 ^D	18 ^C	28 ^B	24	
H09058	Q.71	Q.65	✓	H09058	Q.72	H08060	H07060 ^J	H06060 ^I	H05060 ^H	H04069 ^G	H03066 ^F	H02070 ^E	H00073A ^D	19A ^C	29A ^B		
H09059	Q.72	Q.66	✓	H09059	Q.73	H08061	H07061 ^J	H06061 ^I	H05061 ^H	H04070 ^G	H03067 ^F	H02071 ^E	H00073B ^D	19B	29B	26	
H09060	Q.73	Q.67	✓	H09060	Q.74	H08063	H07063 ^J	H06063 ^I	H05063 ^H	H04072 ^G	H03069 ^F	H02073 ^E	H00075 ^D	20 ^C	30	28 ^A	
H09061	Q.74	Q.68	✓	H09061	Q.75	H08064	H07064 ^J	H06064 ^I	H05064 ^H	H04073 ^G	H03070 ^F	H02074 ^E	H00076A ^D	21A ^C			
H09062	Q.75	Q.69	✓	H09062	Q.76	H08065	H07065 ^J	H06065 ^I	H05065 ^H	H04074 ^G	H03071 ^F	H02075 ^E	H00076B ^D	21B ^C	31	29	
H09063	Q.76	Q.70	✓	H09063	Q.77	H08066	H07066 ^J	H06066 ^I	H05066 ^H	H04075 ^G	H03072	H02076	H00077	77	105	01	
H09064	Q.77	Q.71	✓	H09064	Q.78	H08067	H07067 ^J	H06067 ^I	H05067 ^H	H04076 ^G	H03073 ^F						
H09069F	Q.78	Q.72	✓	H09069F	Q.83	H08068F	H07068F ^J	H06068F ^I	S05H01F ^H	SRHGTF ^G							
H09069I	Q.78	Q.72	✓	H09069I	Q.83	H08068I	H07068I ^J	H06068I ^I	S05H01I ^H	SRHGTI ^G							
H09070	Q.79	Q.73	✓	H09070	Q.84	H08069	H07069 ^J	H06069 ^I	S05H02 ^H	SRWGT ^G							
SREDA	Q.80	Q.74	✓	SREDA	Q.85	SREDA	SREDA ^J	SREDA ^I	SREDA ^H	SREDA ^G	SREDA ^F	SREDA ^E	SREDA-F ^D	86 ^C			
H09071, H09071A-H09071E	Q.81	Q.75	✓	H09071, H09071A-H09071E	Q.86	H08070, H08070A-H08070E	H07070 ^J , H07070A-H07070E	H06070, H06070A-H06070E ^I	H05068 ^H	H04085 ^G	H03082 ^F	H02077 ^E	H00079 ^D	84 ^C			
SRRACEA-SRRACEE	Q.82	Q.76	✓	SRRACEA-SRRACEE	Q.87	SRRACEA-SRRACEE	SRRACEA ^J -SRRACEE ^J	SRRACEA-SRRACEE ^I	SRRACEA-SRRACEE ^H	SRRACEA-SRRACEE ^G	SRRACEA-SRRACEE ^F	SRRACEA-SRRACEE ^E	SRRACE ^D	85 ^C			
SRAGE	Q.83	Q.77	✓	SRAGE	Q.88	SRAGE	SRAGE	SRAGE ^I	SRAGE ^H	SRAGE ^G	SRAGE ^F	SRAGE ^E	SRAGE ^D				
S09B01	Q.36	Q.36	✓	S09B01	Q.32	S08B01	S07B01	S06B01									
S09B02	Q.37	Q.37	✓	S09B02	Q.33	S08B02	S07B02	S06B02									

^A Identical to 1998
^F Identical to 2004

^B Identical to 1999
^G Identical to 2005

^C Identical to Q1 2000
^H Identical to 2006

^D Identical to Q1 2002
^I Identical to 2007

^E Identical to 2003
^J Identical to 2008

FY 2009 Adult Survey						Related Questions in Earlier Surveys											Comments
Qtr 2 V3		Qtr 1 V3		Qtr 2 V4		2008	2007	2006	2005	2004	2003	2002	2000	1999	1998	1997	
Variable Name	Question Number		Identical to 2008	Variable Name	Question Number	Variable Name								Question Number			
S09B03	Q.38	Q.38	✓	S09B03	Q.34	S08B03	S07B03	S06B03									
S09B04	Q.39	Q.39	✓	S09B04	Q.35	S08B04	S07B04	S06B04									
S09D01	Q.65	Q.59	✓	S09D01	Q.66	S08D01						S02D01					
S09D02	Q.66	Q.60	✓	S09D02	Q.67	S08D02						S02D02					
S09D03	Q.64	Q.61	✓	S09D03	Q.65	S08D03						S02D03					
S09D04	Q.68	Q.62	✓	S09D04	Q.69	S08D04											
S09D05	Q.67			S09D05	Q.68												
S09N11	Q.87	Q.81		S09N11	Q.92												
S09Q01	Q.52			S09Q01	Q.54		S07Q01	S06Q01									
S09Q02	Q.53			S09Q02	Q.55		S07Q02	S06Q02									
S09Q03	Q.54			S09Q03	Q.56		S07Q03	S06Q03									
S09Q04	Q.55			S09Q04	Q.57		S07Q04	S06Q04									
S09Q05	Q.56			S09Q05	Q.58		S07Q05	S06Q05									

^A Identical to 1998
^F Identical to 2004

^B Identical to 1999
^G Identical to 2005

^C Identical to Q1 2000
^H Identical to 2006

^D Identical to Q1 2002
^I Identical to 2007

^E Identical to 2003
^J Identical to 2008

APPENDIX C – QUARTER II

**CROSSWALK BETWEEN 1997, 1998,
1999, 2000, 2002, 2003, 2004, 2005, 2006, 2007, 2008 AND 2009 QUESTIONS FOR
ADULT HCSDB – VERSION 4**

PAGE IS INTENTIONALLY LEFT BLANK TO ALLOW FOR DOUBLE-SIDED COPYING

CROSSWALK BETWEEN 1997, 1998, 1999, 2000, 2002, 2003, 2004, 2005, 2006, 2007, 2008 AND 2009 ADULT SURVEY QUESTIONS

FY 2009 Adult Survey						Related Questions in Earlier Surveys											Comments
Variable Name	Qtr 2 V4 Question Number	Qtr 1 V4 Question Number	Identical to 2008	MPR Variable Name	Qtr 2 V3 Question Number	2008	2007	2006	2005	2004	2003	2002	2000	1999	1998	1997	
						Variable Name								Question Number			
H09001	Q.01	Q.01		H09001A	Q.01	H08001	H07001 ^J	H06001 ^I	H05001 ^H	H04001 ^G	H03001 ^F	H02001 ^E	H00000 ^D	01			
H09002A-H09002R	Q.02	Q.02	✓	H09002AA-H09002RA	Q.02	H08002A-H08002R	H07002A-H07002R ^J	H06002A-H06002Q	H05002A-H05002P	H04002A-H04002Q	H03002A-H03002Q ^F	H02002A-H02002Q ^E	H00003A-H00003L	07	45, 47	74, 75	
H09003	Q.03	Q.03	✓	H09006A	Q.03	H08006	H07006 ^J	H06006	H05006	H04006 ^G	H03006 ^F	H02006	H00001	02	50		
H09004	Q.04	Q.04	✓	H09007A	Q.04	H08007	H07007 ^J	H06007 ^I	H05007 ^H	H04007 ^G	H03007 ^F	H02007 ^E	H00002 ^D	04	43	39	
H09005	Q.05	Q.05	✓	H09038A	Q.15	H08038	H07038 ^J	H06038 ^I	H05038 ^H	H04039 ^G	H03038 ^F	H02041 ^E	H00042 ^D	37	74 ^B	31	
H09006	Q.06	Q.06	✓	H09018A	Q.16	H08018	H07018 ^J	H06018 ^I	H05018 ^H	H04019 ^G	H03022 ^F	H02025 ^E	H00023 ^D				
H09007	Q.07	Q.07		H09019A	Q.17	H08019	H07019 ^J	H06019 ^I	H05019 ^H	H04020 ^G	H03023	H02026 ^E	H00024 ^D	44			IN 2009, THE QUESTION IS ASKED DIFFERENTLY
H09008	Q.08	Q.08	✓	H09020A	Q.18	H08020	H07020 ^J	H06020 ^I	H05020 ^H	H04021 ^G	H03024	H02027 ^E	H00025 ^D				
H09009	Q.09	Q.09		H09021A	Q.19	H08021	H07021 ^J	H06021 ^I	H05021 ^H	H04022 ^G	H03019	H02022 ^E	H00020 ^D				IN 2009, THE QUESTION IS ASKED DIFFERENTLY
H09010	Q.10	Q.10		H09022A	Q.20	H08022	H07022 ^J	H06022 ^I	H05022 ^H	H04023 ^G	H03020	H02023 ^E	H00021 ^D	43			IN 2009, THE QUESTION IS ASKED DIFFERENTLY
H09011	Q.11	Q.11	✓	H09023A	Q.21	H08023	H07023 ^J	H06023 ^I	H05023 ^H	H04024 ^G	H03021	H02024 ^E	H00022 ^D				
H09012	Q.12	Q.12	✓	H09024A	Q.22	H08024	H07024 ^J	H06024 ^I	H05024 ^H	H04025 ^G	H03025	H02028 ^E	H00026 ^D	38	10, 12	32	
H09013	Q.13	Q.13	✓	H09025A	Q.23	H08025	H07025 ^J	H06025 ^I	H05025 ^H	H04026 ^G	H03026 ^F	H02029 ^E	H00027 ^D	40, 41			
H09014	Q.14	Q.14															
H09015	Q.15	Q.15															
H09016	Q.16	Q.16															
H09017	Q.17	Q.17															
H09018	Q.18	Q.18	✓	H09037A	Q.35	H08037	H07037 ^J	H06037 ^I	H05037 ^H	H04038 ^G	H03036	H02039 ^E	H00037 ^D	55 ^C	96		
H09019	Q.19	Q.19		H09008A	Q.05	H08008	H07008 ^J	H06008 ^I	H05008 ^H	H04008 ^G	H03010 ^F	H02010 ^E	H00008 ^D	24 ^C	51 ^B		IN 2009, THE QUESTION IS ASKED DIFFERENTLY
H09020	Q.20	Q.20															

^A Identical to 1998
^F Identical to 2004

^B Identical to 1999
^G Identical to 2005

^C Identical to Q1 2000
^H Identical to 2006

^D Identical to Q1 2002
^I Identical to 2007

^E Identical to 2003
^J Identical to 2008

FY 2009 Adult Survey						Related Questions in Earlier Surveys											Comments
	Qtr 2 V4	Qtr 1 V4		Qtr 2 V3		2008	2007	2006	2005	2004	2003	2002	2000	1999	1998	1997	
Variable Name	Question Number	Question Number	Identical to 2008	MPR Variable Name	Question Number	Variable Name								Question Number			
H09021	Q.21	Q.21		H09033A	Q.31	H08033	H07033 ^J	H06033 ^I	H05033 ^H	H04034 ^G	H03032 ^F	H02035 ^E	H00033 ^D	51 ^C	92	67T, 52T	IN 2009, THE QUESTION IS ASKED DIFFERENTLY
H09022	Q.22	Q.22		H09034A	Q.32	H08034	H07034 ^J	H06034 ^I	H05034 ^H	H04035 ^G	H03033 ^F	H02036 ^E	H00034 ^D	52 ^C	93	67R-S, 52R-S	IN 2009, THE QUESTION IS ASKED DIFFERENTLY
H09023	Q.23	Q.23		H09035A	Q.33	H08035	H07035 ^J	H06035 ^I	H05035 ^H	H04036 ^G	H03034 ^F	H02037 ^E	H00035 ^D	53 ^C	94		IN 2009, THE QUESTION IS ASKED DIFFERENTLY
H09024	Q.24	Q.24		H09036A	Q.34	H08036	H07036 ^J	H06036 ^I	H05036 ^H	H04037 ^G	H03035 ^F	H02038 ^E	H00036 ^D	54 ^C	95	67AA, 52AA	IN 2009, THE QUESTION IS ASKED DIFFERENTLY
H09025	Q.25	Q.25															
H09026	Q.26	Q.26															
H09027	Q.27	Q.27		H09009A	Q.06	H08009	H07009 ^J	H06009 ^I	H05009 ^H	H04009 ^G	H03011	H02011 ^E	H00009 ^D	25 ^C	52		
H09028	Q.28	Q.28															
H09029	Q.29	Q.29															
H09030	Q.30	Q.30															
H09031	Q.31	Q.31	✓	H09015A	Q.12	H08015	H07015 ^J	H06015 ^I	H05015 ^H	H04015 ^G	H03015	H02018 ^E	H00016 ^D	30 ^C	56 ^B		
H09032	Q.36	Q.36															
H09033	Q.37	Q.37															
H09034	Q.38	Q.38															
H09035	Q.39	Q.39															
H09036	Q.40	Q.40															
H09037	Q.41	Q.41															
H09038	Q.42	Q.42															
H09039	Q.43	Q.43															
H09040	Q.44	Q.44															
H09041	Q.45	Q.45															
H09042	Q.46	Q.46															

^A Identical to 1998
^F Identical to 2004

^B Identical to 1999
^G Identical to 2005

^C Identical to Q1 2000
^H Identical to 2006

^D Identical to Q1 2002
^I Identical to 2007

^E Identical to 2003
^J Identical to 2008

FY 2009 Adult Survey						Related Questions in Earlier Surveys											Comments
	Qtr 2 V4	Qtr 1 V4		Qtr 2 V3		2008	2007	2006	2005	2004	2003	2002	2000	1999	1998	1997	
Variable Name	Question Number	Question Number	Identical to 2008	MPR Variable Name	Question Number	Variable Name								Question Number			
H09043	Q.47	Q.47															
H09044	Q.48	Q.48	✓	H09039A	Q.40	H08039	H07039 ^J	H06039 ^I	H05039 ^H	H04040 ^G	H03039 ^F	H02043 ^E	H00043 ^D	57 ^C	61 ^B		
H09045	Q.49	Q.49		H09040A	Q.41	H08040											
H09046	Q.50	Q.50	✓	H09041A	Q.42	H08041	H07041 ^J	H06041 ^I	H05041 ^H	H04042 ^G	H03041 ^F	H02045 ^E	H00045 ^D	59 ^C	63		
H09047	Q.51	Q.51	✓	H09048A	Q.49	H08048	H07048 ^J	H06048 ^I	H05048 ^H	H04054 ^G	H03052	H02056 ^E	H00056 ^D	71 ^C	73 ^B		
H09048	Q.52	Q.52	✓	H09049A	Q.50	H08049	H07049 ^J	H06049 ^I	H05049 ^H	H04056 ^G	H03055 ^F	H02059 ^E	H00062 ^D	09 ^C	17A ^B	12	
H09049	Q.53	Q.53	✓	H09050A	Q.51	H08050	H07050 ^J	H06050 ^I	H05050 ^H	H04057 ^G	H03056 ^F	H02060 ^E	H00063 ^D	09B	17B ^B		
H09050	Q.59	Q.54	✓	H09051A	Q.57	H08051	H07051 ^J	H06051 ^I	H05051 ^H	H04059 ^G	H03058 ^F	H02062 ^E	H00065 ^D	11 ^C	19	14	
H09051	Q.60	Q.55	✓	H09052A	Q.58	H08052	H07052 ^J	H06052 ^I	H05052 ^H	H04060 ^G	H03059 ^F	H02063 ^E	H00066 ^D	12 ^C	21 ^B	17	
H09052	Q.61	Q.56		H09053A	Q.59	H08053	H07053 ^J	H06053 ^I	H05053 ^H	H04061 ^G	H03060 ^F	H02064 ^E	H00067 ^D	13 ^C	22 ^B	18	
H09053	Q.62	Q.57	✓	H09055A	Q.61	H08055	H07055 ^J	H06055 ^I	H05055 ^H	H04063 ^G	H03062 ^F	H02066 ^E	H00069 ^D	15 ^C	24 ^B	20	
H09054	Q.63	Q.58	✓	H09056A	Q.62	H08056	H07056 ^J	H06056 ^I	H05056 ^H	H04064 ^G							
H09055	Q.64	Q.59	✓	H09057A	Q.63	H08057	H07057 ^J	H06057 ^I	H05057 ^H	H04065 ^G							
H09056	Q.70	Q.64	✓	H09058A	Q.69	H08058	H07058 ^J	H06058 ^I	H05058 ^H	H04066 ^G	H03063 ^F	H02067 ^E	H00070 ^D	16 ^C			
H09057	Q.71	Q.65	✓	H09059A	Q.70	H08059	H07059 ^J	H06059 ^I	H05059 ^H	H04068 ^G	H03065 ^F	H02069 ^E	H00072 ^D	18 ^C	28 ^B	24	
H09058	Q.72	Q.66	✓	H09060A	Q.71	H08060	H07060 ^J	H06060 ^I	H05060 ^H	H04069 ^G	H03066 ^F	H02070 ^E	H00073A ^D	19A ^C	29A ^B		
H09059	Q.73	Q.67	✓	H09061A	Q.72	H08061	H07061 ^J	H06061 ^I	H05061 ^H	H04070 ^G	H03067 ^F	H02071 ^E	H00073B ^D	19B	29B	26	
H09060	Q.74	Q.68	✓	H09063A	Q.73	H08063	H07063 ^J	H06063 ^I	H05063 ^H	H04072 ^G	H03069 ^F	H02073 ^E	H00075 ^D	20 ^C	30	28 ^A	
H09061	Q.75	Q.69	✓	H09064A	Q.74	H08064	H07064 ^J	H06064 ^I	H05064 ^H	H04073 ^G	H03070 ^F	H02074 ^E	H00076A ^D	21A ^C			
H09062	Q.76	Q.70	✓	H09065A	Q.75	H08065	H07065 ^J	H06065 ^I	H05065 ^H	H04074 ^G	H03071 ^F	H02075 ^E	H00076B ^D	21B ^C	31	29	
H09063	Q.77	Q.71	✓	H09066A	Q.76	H08066	H07066 ^J	H06066 ^I	H05066 ^H	H04075 ^G	H03072	H02076	H00077	77	105	01	
H09064	Q.78	Q.72	✓	H09067A	Q.77	H08067	H07067 ^J	H06067 ^I	H05067 ^H	H04076 ^G	H03073 ^F						
H09065	Q.79	Q.73															
H09066	Q.80	Q.74															
H09067	Q.81	Q.75															
H09068	Q.82	Q.76															
H09069F	Q.83	Q.77	✓	H09068FA	Q.78	H08068F	H07068F ^J	H06068F ^I	S05H01F ^H	SRHGTF ^G							

^A Identical to 1998

^B Identical to 1999

^C Identical to Q1 2000

^D Identical to Q1 2002

^E Identical to 2003

^F Identical to 2004

^G Identical to 2005

^H Identical to 2006

^I Identical to 2007

^J Identical to 2008

FY 2009 Adult Survey						Related Questions in Earlier Surveys											Comments
	Qtr 2 V4	Qtr 1 V4		Qtr 2 V3		2008	2007	2006	2005	2004	2003	2002	2000	1999	1998	1997	
Variable Name	Question Number	Question Number	Identical to 2008	MPR Variable Name	Question Number	Variable Name								Question Number			
H09069I	Q.83	Q.77	✓	H09068IA	Q.78	H08068I	H07068I ^J	H06068I ^I	S05H01I ^H	SRHGTI ^G							
H09070	Q.84	Q.78	✓	H09069A	Q.79	H08069	H07069 ^J	H06069 ^I	S05H02 ^H	SRWGT ^G							
SREDA	Q.85	Q.79	✓	SREDAA	Q.80	SREDA	SREDA ^J	SREDA ^I	SREDA ^H	SREDA ^G	SREDA ^F	SREDA ^E	SREDA-F ^D	86 ^C			
H09071, H09071A- H09071E	Q.86	Q.80	✓	H09070A, H09070AA- H09070EA	Q.81	H08070, H08070A- H08070E	H07070 ^J , H07070A- H07070E	H06070, H06070A- H06070E ^I	H05068 ^H	H04085 ^G	H03082 ^F	H02077 ^E	H00079 ^D	84 ^C			
SRRACEA- SRRACEE	Q.87	Q.81	✓	SRRACEAA- SRRACEEA	Q.82	SRRACEA- SRRACEE	SRRACEA ^J - SRRACEE ^J	SRRACEA- SRRACEE ^I	SRRACEA- SRRACEE ^H	SRRACEA- SRRACEE ^G	SRRACEA- SRRACEE ^F	SRRACEA- SRRACEE ^E	SRRACE ^D	85 ^C			
SRAGE	Q.88	Q.82	✓	SRAGEA	Q.83	SRAGE	SRAGE	SRAGE ^I	SRAGE ^H	SRAGE ^G	SRAGE ^F	SRAGE ^E	SRAGE ^D				
H09072	Q.89	Q.83	✓	H09003A	Q.84	H08003	H07003 ^J	H06003 ^I	H05003 ^H	H04003 ^G	H03003 ^F	H02003 ^E					
H09073	Q.90	Q.84	✓	H09004A	Q.85	H08004	H07004 ^J	H06004 ^I	H05004 ^H	H04004 ^G	H03004 ^F	H02004 ^E					
H09074	Q.91	Q.85	✓	H09005A	Q.86	H08005	H07005 ^J	H06005 ^I	H05005 ^H	H04005 ^G	H03005 ^F	H02005 ^E					
S09B01	Q.32	Q.32	✓	S09B01A	Q.36	S08B01	S07B01	S06B01									
S09B02	Q.33	Q.33	✓	S09B02A	Q.37	S08B02	S07B02	S06B02									
S09B03	Q.34	Q.34	✓	S09B03A	Q.38	S08B03	S07B03	S06B03									
S09B04	Q.35	Q.35	✓	S09B04A	Q.39	S08B04	S07B04	S06B04									
S09D01	Q.66	Q.60	✓	S09D01A	Q.65	S08D01						S02D01					
S09D02	Q.67	Q.61	✓	S09D02A	Q.66	S08D02						S02D02					
S09D03	Q.65	Q.62	✓	S09D03A	Q.64	S08D03						S02D03					
S09D04	Q.69	Q.63	✓	S09D04A	Q.68	S08D04											
S09D05	Q.68			S09D05A	Q.67												
S09N11	Q.92	Q.86		S09N11A	Q.87												
S09Q01	Q.54			S09Q01A	Q.52		S07Q01	S06Q01									
S09Q02	Q.55			S09Q02A	Q.53		S07Q02	S06Q02									
S09Q03	Q.56			S09Q03A	Q.54		S07Q03	S06Q03									
S09Q04	Q.57			S09Q04A	Q.55		S07Q04	S06Q04									
S09Q05	Q.58			S09Q05A	Q.56		S07Q05	S06Q05									

^A Identical to 1998
^F Identical to 2004

^B Identical to 1999
^G Identical to 2005

^C Identical to Q1 2000
^H Identical to 2006

^D Identical to Q1 2002
^I Identical to 2007

^E Identical to 2003
^J Identical to 2008

APPENDIX D

CODING SCHEME AND CODING TABLES – QUARTER II

PAGE IS INTENTIONALLY LEFT BLANK TO ALLOW FOR DOUBLE-SIDED COPYING

QUARTER II

2009 HEALTH CARE SURVEY OF DOD BENEFICIARIES (HCSDB) CODING SCHEME AND CODING TABLES

BASIC SAS AND ASCII/EBCDIC MISSING DATA AND NOT APPLICABLE CODES

SAS		ASCII/EBCDIC	Description
Numeric		Numeric	
.		-9	No response
.O		-7	Out of range error
.N		-6	Not Applicable or valid skip
.D		-5	Scalable response of “Don’t know” or “not sure”
.I		-4	Incomplete grid error
.C		-1	Question should have been skipped.

Missing values ‘.’ and incomplete grids ‘.I’ are encoded prior to implementation of the Coding Scheme Notes (see below).

This document contains coding scheme logic for notes pertaining to both Version 3 (V3) and Version 4 (V4) questionnaires. There are two groups of notes: one for V3 (notes are named with an _V3) and one for V4 (with some V4 notes being common to both versions). The numbers for the V4 notes shown here (1-24) refer to the note numbers used in the V4 coding scheme program. The variables listed throughout are the **final** variable names for both versions, and correspond to the variables used in the V4 coding scheme program. While the logic used for the common notes in the V3 code is identical to that employed in the V4 code, the variable names in the programming code will refer to the original V3 variables or “MPR variable name” shown in the crosswalk. The table below describes the relationship between the common notes and variable names used in this document with the note numbers and variable names used in the V3 coding scheme program.

Note Number in Coding Scheme Document	Variables in Coding Scheme Document (final variable names)	Note Number in V3 Coding Scheme Program	Variable Names in V3 Coding Scheme Program (V3 MPR variable names)
1	H09003-4	1	H09006A-7A
10A1	S09B02-4	10A1	S09B02A-4A
16A1	S09Q01-2	14A1	S09Q01A-2A
16A2	S09Q03-5	14A2	S09Q03A-5A
18	H09053-55	16	H09055A-57A
18A1	S09D01-2,5	16A1	S09D01A-2A,5A
19A	H09056-62	17A	H09058A-61A,63A-65A
19B	H09057-62	17B	H09059A-61A,63A-65A
20	H09058-59	18	H09060A-61A
21	H09060-62	19	H09063A-65A
24	H09071,71A-71E	20	H09070A,H09070AA-70EA

For the V3 notes, again, the variables referenced in this document are the **final** variable names, but in this case (because the variables are specific to V3) the final variable names are the same as the MPR V3 variable names. In other words, they all have the “A” suffixes.

The one exception is N15_V3 which is identical to N17 except for the inclusion of variable H09054A (for which there is no corresponding V4 variable). The other variables for N15_V3 directly correspond to a V4 variable, but the inclusion of H09054A necessitated a note specific to V3. In this document the variables for N15_V3 are referenced based on their final variable names (H09051-H09055 and H09054A), but in the V3 coding scheme program the original V3 MPR variable names (H09052A-H09057A) are used.

**Coding Table for Note 1:
H09003, H09004**

N1	H09003 is:	H09004 is:	H09003 is coded as:	H09004 is coded as:	*
1	1-13, health plan, -5, not sure	Marked or missing response	Stands as original value	Stands as original value	
2	-6, no usage in past 12 months	Marked response	Stands as original value	.C, question should be skipped	F
3	-6, no usage in past 12 months	Missing response	Stands as original value	.N, valid skip	F
4	Missing response	Marked or missing response	Stands as original value	Stands as original value	

* Indication of backward coding (B) or forward coding (F).

**Coding Table for Note 2:
H09006, H09007, H09008**

N2	H09006 is:	H09007-H09008 are:	H09006 is coded as:	H09007-H09008 are coded as:	*
1	1: yes	“All are blank”	Stands as original value	Stand as original value	
2	1: yes or missing response	“Blank or NA”	2: no	.N, valid skip if missing; .C, question should be skipped if marked	B F
3	1: yes	“One marked, and one NA”	Stands as original value	., missing if –6; stand as original value otherwise	F
4	1: yes	At least one is “marked”	Stands as original value	Stand as original value	
5	2: no	“One marked, and one NA”	Stands as original value	.C, question should be skipped if marked	F
6	2: no or missing response	At least one is “marked”	1: yes	., missing if –6; stand as original value otherwise	B F
7	2: no	“All are blank” or “Blank or NA”	Stands as original value	.N, valid skip if missing; .C, question should be skipped if marked	F
8	Missing response	“All are blank”	Stands as original value	Stand as original value	

* Indication of backward coding (B) or forward coding (F).

Definition of “all are blank” in Coding Table for Note 2:
Responses to H09007-H09008 are all missing.

Definition of “Blank or NA” in Coding Table for Note 2:
All of the following are true: H09007-H09008 are a combination of not applicable (-6) or missing.

Definition of “One marked and one NA” in Coding Table for Note 2:
H09007-H09008 have one response marked not applicable (-6) and one marked response (other than not applicable).

Definition of “marked” in Coding Table for Note 2:
Any pattern of marks outside the definitions “all are blank”, “One marked and one NA”, and “Blank or NA.”

**Coding Table for Note 3:
H09009, H09010, H09011**

N3	H09009 is:	H09010-H09011 are:	H09009 is coded as:	H09010-H09011 are coded as:	*
1	1: yes	“All are blank”	Stands as original value	Stand as original value	
2	1:yes or missing response	“Blank or NA”	2: no	.N, valid skip if missing; .C, question should be skipped if marked	B F
3	1: yes	“One marked and one NA”	Stands as original value	., missing if –6; stand as original value otherwise	F
4	1: yes	At least one is “marked”	Stands as original value	Stand as original value	
5	2: no	“One marked and one NA”	Stands as original value	.C, question should be skipped if marked	F
6	2: no or missing response	At least one is “marked”	1: yes	., missing if –6; stand as original value otherwise	B F
7	2: no	“All are blank” or “Blank or NA”	Stands as original value	.N, valid skip if missing; .C, question should be skipped if marked	F
8	Missing response	“All are blank”	Stands as original value	Stand as original value	

* Indication of backward coding (B) or forward coding (F).

Definition of “all are blank” in Coding Table for Note 3:
Responses to H09010-H09011 are all missing.

Definition of “Blank or NA” in Coding Table for Note 3:
All of the following are true: H09010-H09011 are a combination of not applicable (-6) or missing.

Definition of “One marked and one NA” in Coding Table for Note 3:
H09010-H09011 have one response marked not applicable (-6) and one marked response (other than not applicable).

Definition of “marked” in Coding Table for Note 3:
Any pattern of marks outside the definitions “all are blank”, “One marked and one NA”, and “Blank or NA.”

**Coding Table for Note 4:
H09013, H09014-H09018**

N4	H09013 is:	H09014-H09018 are:	H09013 is coded as:	H09014-H09018 are coded as:	*
1	1: None	Any value	Stands as original value	.N, valid skip if missing; .C, question should be skipped if marked	F
2	2-7, or missing response	“Blank or NA”	1: None	.N, valid skip if missing; .C, question should be skipped if marked	B F
3	2-7	At least one is “marked” or “all are blank”	Stands as original value	., missing if –6; stand as original value otherwise	F
4	Missing response	“All are blank”	Stands as original value	Stand as original value	
5	Missing response	At least one is “marked”	Stands as original value	., missing if –6; stand as original value otherwise	F

* Indication of backward coding (B) or forward coding (F).

Definition of “all are blank” in Coding Table for Note 4:
Responses to H09014-H09018 are all missing.

Definition of “blank or NA” in Coding Table for Note 4:
All of the following are true: H09014-H09018 are a combination of not applicable (-6) or missing.

Definition of “marked” in Coding Table for Note 4:
Any pattern of marks outside the definitions “all are blank” and “Blank or NA.”

**Coding Table for Note 5:
H09015, H09016-H09017**

N5	H09015 is:	H09016 is:	H09017 is:	H09015 is coded as:	H09016 is coded as:	H09017 is coded as:	*
1	.N, valid skip, or .C, question should be skipped	.N, valid skip, or .C, question should be skipped	.N, valid skip, or .C, question should be skipped	Stands as original value	Stands as original value	Stands as original value	
2	1: Yes	Any value	Any value	Stands as original value	Stands as original value	Stands as original value	
3	2: No, missing	1: Definitely yes 2: Somewhat yes	Any value	1: Yes	Stands as original value	Stands as original value	B
4	2: No, missing	3: Somewhat no, 4: Definitely no, or missing	1: Definitely yes 2: Somewhat yes	1: Yes	Stands as original value	Stands as original value	B
5	2: No	3: Somewhat no, 4: Definitely no, or missing	3: Somewhat no, 4: Definitely no, or missing	Stands as original value	.N, valid skip if missing; .C, question should be skipped if marked	.N, valid skip if missing; .C, question should be skipped if marked	F
6	Missing response	3: Definitely no, 4: Somewhat no, or missing	3: Definitely no, 4: Somewhat no, or missing	Stands as original value	Stand as original value	Stand as original value	

* Indication of backward coding (B) or forward coding (F).

**Coding Table for Note 6:
H09019, H09020-H09027**

N6	H09019 is:	H09020 is:	H09021- H09026 are:	H09027 is:	H09019 is coded as:	H09020 is coded as:	H09021- H09026 are coded as:	H09027 are coded as:	*
1	1: Yes	Any value	Any value	Any value	Stands as original value	Stand as original value	Stand as original value	., missing if –6; stand as original value otherwise	F
2	2: No, missing	0: none	“All are blank” or “Blank or NA”		2: No	.C, question should be skipped	.N, valid skip if missing; .C, question should be skipped if marked	.N, valid skip	B F
3	2: No, missing	>0: marked	“All are blank” or “Blank or NA”		1: Yes	Stand as original value	Stand as original value	., missing if –6; stand as original value otherwise	B F
4	2: No, missing	Any value	At least one is “marked”		1: Yes	Stand as original value	Stand as original value	., missing if –6; stand as original value otherwise	B F
5	2: No	Any value	“All are blank” or “Blank or NA”		Stands as original value	.N, valid skip if missing; .C, question should be skipped if marked	.N, valid skip if missing; .C, question should be skipped if marked	.N, valid skip if missing; .C, question should be skipped if marked	F
6	Missing response	“All are blank” or “Blank or NA”			Stands as original value	Stand as original value	Stand as original value	Stand as original value	

* Indication of backward coding (B) or forward coding (F).

Definition of “all are blank” in Coding Table for Note 6:
Responses to H09020-H09027 are all missing.

Definition of “blank or NA” in Coding Table for Note 6:
All of the following are true: H09020-H09027 are a combination of not applicable (-6) or missing.

Definition of “marked” in Coding Table for Note 6:
Any pattern of marks outside the definitions “all are blank” and “Blank or NA.”

**Coding Table for Note 7:
H09020, H09021-H09026**

N7	H09020 is:	H09021-H09026 are:	H09020 is coded as:	H09021-H09026 are coded as:	*
1	.N, valid skip, or .C, question should be skipped	.N, valid skip, or .C, question should be skipped	Stands as original value	Stand as original value	
2	0: None	Any value	Stands as original value	.N, valid skip if missing; .C, question should be skipped if marked	F
3	1-6, or missing response	“Blank or NA”	0: None	.N, valid skip if missing; .C, question should be skipped if marked	B F
4	1-6, or missing response	At least one is “marked” or “all are blank”	Stands as original value	., missing if –6; stand as original value otherwise	F

* Indication of backward coding (B) or forward coding (F).

Definition of “all are blank” in Coding Table for Note 7:
Responses to H09021-H09026 are all missing.

Definition of “blank or NA” in Coding Table for Note 7:
All of the following are true: H09021-H09026 are a combination of not applicable (-6) or missing.

Definition of “marked” in Coding Table for Note 7:
Any pattern of marks outside the definitions “all are blank” and “Blank or NA.”

**Coding Table for Note 8:
H09025, H09026**

N8	H09025 is:	H09026 is:	H09025 is coded as:	H09026 is coded as:	*
1	.N, valid skip, or .C, question should be skipped	.N, valid skip, or .C, question should be skipped	Stands as original value	Stands as original value	
2	1: yes	Any value	Stands as original value	Stands as original value	
3	2: no or missing response	1, 2, 3, 4	1: yes	Stands as original value	B
4	2: no	Missing response	Stands as original value	.N, valid skip	F
5	Missing response	Missing response	Stands as original value	Stands as original value	

* Indication of backward coding (B) or forward coding (F).

**Coding Table for Note 9:
H09028, H09029-H09031**

N9	H09028 is:	H09029-H09031 are:	H09028 is coded as:	H09029 is coded as:	H09030-H09031 are coded as:	*
1	1: Yes	Any value	Stands as original value	., missing if -6; stand as original value otherwise	Stand as original value	F
2	2: No, missing	At least one is “marked”	1: Yes	., missing if -6; stand as original value otherwise	Stand as original value	B
3	2: No	“All are blank” or “Blank or NA”	Stands as original value	.N, valid skip if missing; .C, question should be skipped if marked	.N, valid skip if missing; .C, question should be skipped if marked	F
4	Missing response	“Blank or NA”	2: No	.N, valid skip if missing; .C, question should be skipped if marked	.N, valid skip if missing; .C, question should be skipped if marked	B F
5	Missing response	“All are blank”	Stands as original value	Stand as original value	Stand as original value	

* Indication of backward coding (B) or forward coding (F).

Definition of “all are blank” in Coding Table for Note 9:
Responses to H09029-H09031 are all missing.

Definition of “blank or NA” in Coding Table for Note 9:
All of the following are true: H09029 and H09031 are a combination of not applicable (-6) or missing. H09030 is either missing or 0: None.

Definition of “marked” in Coding Table for Note 9:
Any pattern of marks outside the definitions “all are blank” and “Blank or NA.”

**Coding Table for Note 10:
H09030, H09031**

N10	H09030 is:	H09031 is:	H09030 is coded as:	H09031 is coded as:	*
1	.N, valid skip, or .C, question should be skipped	.N, valid skip, or .C, question should be skipped	Stands as original value	Stands as original value	
2	1,2,3,4,5	0-10, or missing response	Stands as original value	Stands as original value	
3	1,2,3,4,5 or missing response	-6: didn’t need to see a specialist	0: None	.C, question should be skipped	B F
4	0: none	Any value	Stands as original value	.N, valid skip if missing; .C, question should be skipped if marked	F
5	Missing response	0-10, or missing response	Stands as original value	Stands as original value	

* Indication of backward coding (B) or forward coding (F).

**Coding Table for Note 10A1:
S09B02, S09B03-S09B04**

N10A1	S09B02 is:	S09B03-S09B04 are:	S09B02 is coded as:	S09B03-S09B04 are coded as:	*
1	1: yes	Any value	Stands as original value	., missing if -6; stand as original value otherwise	F
2	2: no or missing response	At least one is "marked"	1: yes	Stand as original value	B
3	2: no	"All are blank" or "Blank or NA"	Stands as original value	.N, valid skip if missing; .C, question should be skipped if marked	F
4	Missing response	"Blank or NA"	2: No	.N, valid skip if missing; .C, question should be skipped if marked	B F
5	Missing response	"All are blank"	Stands as original value	Stand as original value	

* Indication of backward coding (B) or forward coding (F).

Definition of "all are blank" in Coding Table for Note 10A1:
Responses to S09B03-S09B04 are all missing or unmarked.

Definition of "Blank or NA" in Coding Table for Note 10A1:
All of the following are true: S09B03-S09B04 are a combination of not applicable (-6) or missing or unmarked.

Definition of "marked" in Coding Table for Note 10A1:
Any pattern of marks outside the definition "all are blank"

**Coding Table for Note 11:
H09032, H09033**

N11	H09032 is:	H09033 is:	H09032 is coded as:	H09033 is coded as:	*
1	1: yes	1, 2, 3, 4, or missing response	Stands as original value	Stands as original value	
2	1: yes or missing response	-6: didn't need care, tests, or treatment	2: No	.C, question should be skipped	B F
3	2: no or missing response	1, 2, 3, 4	1: yes	Stands as original value	B
4	2: no	Missing, or -6: didn't need care, tests, or treatment	Stands as original value	.N, valid skip if missing; .C, question should be skipped if marked	F
5	Missing response	Missing response	Stands as original value	Stands as original value	

* Indication of backward coding (B) or forward coding (F).

**Coding Table for Note 12:
H09035, H09036**

N12	H09035 is:	H09036 is:	H09035 is coded as:	H09036 is coded as:	*
1	1: yes	1-4: how often, or missing response	Stands as original value	Stands as original value	
2	1: yes or missing response	-6: didn't need service or equipment	2: no	.C, question should be skipped	B F
3	2: no or missing response	1-4: how often	1: yes	Stands as original value	B
4	2: no	-6: didn't need service or equipment, or missing response	Stands as original value	.N, valid skip if missing; .C, question should be skipped if marked	F
5	Missing response	Missing response	Stands as original value	Stands as original value	

* Indication of backward coding (B) or forward coding (F).

**Coding Table for Note 13:
H09037, H09038**

N13	H09037 is:	H09038 is:	H09037 is coded as:	H09038 is coded as:	*
1	1: yes	1-4: how often, or missing response	Stands as original value	Stands as original value	
2	1: yes or missing response	-6: didn't need prescription meds	2: no	.C, question should be skipped	B F
3	2: no or missing response	1-4: how often	1: yes	Stands as original value	B
4	2: no	-6: didn't need prescription meds, or missing response	Stands as original value	.N, valid skip if missing; .C, question should be skipped if marked	F
5	Missing response	Missing response	Stands as original value	Stands as original value	

* Indication of backward coding (B) or forward coding (F).

**Coding Table for Note 14:
H09039, H09040-H09041**

N14	H09039 is:	H09040-H09041 are:	H09039 is coded as:	H09040-H09041 are coded as:	*
1	1: Yes	At least one is “marked” or “all are blank”	Stands as original value	., missing if –6; stand as original value otherwise	F
2	1: Yes or missing response	“Blank or NA”	2: No	.N, valid skip if missing; .C, question should be skipped if marked	B F
3	2: No or missing response	At least one is “marked”	1: Yes	., missing if –6; stand as original value otherwise	B F
4	2: No	“All are blank” or “blank or NA”	Stands as original value	.N, valid skip if missing; .C, question should be skipped if marked	F
5	Missing response	“All are blank”	Stands as original value	Stand as original value	

* Indication of backward coding (B) or forward coding (F).

Definition of “all are blank” in Coding Table for Note 14:
Responses to H09040-H09041 are all missing.

Definition of “blank or NA” in Coding Table for Note 14:
All of the following are true: H09040-H09041 are a combination of not applicable (-6) or missing.

Definition of “marked” in Coding Table for Note 14:
Any pattern of marks outside the definitions “all are blank” and “blank or NA.”

**Coding Table for Note 15:
H09042, H09043**

N15	H09042 is:	H09043 is:	H09042 is coded as:	H09043 is coded as:	*
1	1: yes	1-4: how often, or missing response	Stands as original value	Stands as original value	
2	1: yes or missing response	-6: didn’t receive forms to fill out	2: no	.C, question should be skipped	B F
3	2: no or missing response	1-4: how often	1: yes	Stands as original value	B
4	2: no	-6: didn’t receive forms to fill out, or missing response	Stands as original value	.N, valid skip if missing; .C, question should be skipped if marked	F
5	Missing response	Missing response	Stands as original value	Stands as original value	

* Indication of backward coding (B) or forward coding (F).

**Coding Table for Note 16:
H09044, H09045-H09046**

N16	H09044 is:	H09045-H09046 are:	H09044 is coded as:	H09045-H09046 are coded as:	*
1	1: yes	At least one is “marked”, “all are blank” or “blank or don’t know”	Stands as original value	., missing if –6; stand as original value otherwise	F
2	1: yes, -5: don’t know, missing	“Blank or NA” or “NA or don’t know”	2: no	.N, valid skip if missing; .C, question should be skipped if marked	B F
3	2: no, -5: don’t know, missing	At least one is “marked”	1: yes	., missing if –6; stand as original value otherwise	B F
4	2: no	“Blank or NA” or “blank or don’t know” or “NA or don’t know” or “all are blank”	Stands as original value	.N, valid skip if missing; .C, question should be skipped if marked	F
5	-5: don’t know	“Blank or don’t know” or “all are blank”	Stands as original value	.N, valid skip if missing; .C, question should be skipped if marked	F
6	Missing response	“Blank or don’t know” or “all are blank”	Stands as original value	Stand as original value	

* Indication of backward coding (B) or forward coding (F).

Definition of “all are blank” in Coding Table for Note 16:
Responses to H09045-H09046 are all missing.

Definition of “blank or NA” in Coding Table for Note 16:
Responses to H09045-H09046 are either all not applicable (-6) or a combination of missing and not applicable (-6).

Definition of “blank or don’t know” in Coding Table for Note 16:
Responses to H09045-H09046 are either all don’t know (-5) or a combination of missing and don’t know (-5).

Definition of “NA or don’t know” in Coding Table for Note 16:
Responses to H09045-H09046 are a combination of not applicable (-6) and don’t know (-5).

Definition of “marked” in Coding Table for Note 16:
Any pattern of marks outside the definitions “all are blank,” “blank or NA,” “blank or don’t know,” or “NA or don’t know”.

**Coding Table for Note 16A1:
S09Q01, S09Q02**

N16A1	S09Q01 is:	S09Q02 is:	S09Q01 is coded as:	S09Q02 is coded as:	*
1	1: yes	1-4: time since last blood stool test, missing response, or -5: don't know	Stands as original value	Stands as original value	
2	1: yes, or missing response	-6: never had a blood stool test	2: No	.C question should be skipped	B F
3	2: no, -5: don't know, or missing response	1-4: time since last blood stool test	1: yes	Stands as original value	B
4	2: no, -5: don't know	Missing, -6: never had a blood stool test, or -5: don't know	Stands as original value	.N, valid skip if missing, .C, question should be skipped if marked	F
5	Missing response	Missing response, or -5: don't know	Stands as original value	Stands as original value	

* Indication of backward coding (B) or forward coding (F).

**Coding Table for Note 16A2:
S09Q03, S09Q04-S09Q05**

N16A2	S09Q03 is:	S09Q04-S09Q05 are:	S09Q03 Is coded as:	S09Q04-S09Q05 are coded as:	*
1	1: yes	At least one is "marked", "all are blank" or "blank or don't know"	Stands as original value	Stand as original value	F
2	1: yes, -5: don't know, missing	"Blank or NA"	2: no	.N, valid skip if missing; .C, question should be skipped if marked	B F
3	2: no, -5: don't know, missing	At least one is "marked" or "blank or don't know"	1: yes	Stand as original value	B F
4	2: no	"Blank or NA" or "all are blank"	Stands as original value	.N, valid skip if missing; .C, question should be skipped if marked	F
5	-5: don't know	"All are blank"	Stands as original value	.N, valid skip if missing	F
6	Missing response	"All are blank"	Stands as original value	Stand as original value	

* Indication of backward coding (B) or forward coding (F).

Definition of "all are blank" in Coding Table for Note 16A2:
Responses to S09Q04-S09Q05 are all missing.

Definition of "blank or NA" in Coding Table for Note 16A2:
Responses to S09Q04-S09Q05 are either all not applicable (-6) or a combination of missing and not applicable (-6).

Definition of "blank or don't know" in Coding Table for Note 16A2:
Responses to S09Q04-S09Q05 are either all don't know (-5) or a combination of missing and don't know (-5).

Definition of "marked" in Coding Table for Note 16A2:
Any pattern of marks outside the definitions "all are blank," "blank or NA," or "blank or don't know."

**Coding Table for Note 17:
H09051--H09055**

N17	H09051 is:	H09052 is:	H09053- H09055 are:	H09051 is coded as:	H09052 is coded as:	H09053- H09055 are coded as:	*
1	1: ever smoked	3 or 4: still smoke	Any value	Stands as original value	Stands as original value	Stand as original value	
2	1: ever smoked	2: quit, -5: don't know	Any value	Stands as original value	Stands as original value	.C, question should be skipped if marked; .N, valid skip if missing	F
3	1: ever smoked	Missing response	Any value	Stands as original value	Stands as original value	Stand as original value	
4	2: never, -5: don't know, missing response	3 or 4: still smoke	Any value	1: ever smoked	Stands as original value	Stand as original value	B
5	2: never or -5: don't know	2: quit, -5: don't know, or missing response	Any value	Stands as original value	.C, question should be skipped if marked; .N, valid skip if missing	.C, question should be skipped if marked; .N, valid skip if missing	F
6	Missing response	2: quit, missing response	Any = 2- 5: some visits	1: ever smoked	Stands as original value	Stand as original value	B
7	Missing response	2: quit, missing response	All = 1: None, -6: No visits, or missing	Stands as original value	Stands as original value	Stands as original value	
8	Missing response	-5: don't know	Any value	Stands as original value	Stands as original value	.C, question should be skipped if marked; .N, valid skip if missing	F

* Indication of backward coding (B) or forward coding (F).

Coding Table for Note 18:
H09053, H09054-H09055

N18	H09053 is:	H09054 is:	H09055 is:	H09053 is coded as:	H09054 is coded as:	H09055 is coded as:	*
1	.N: No doctor visits	Any value	Any value	Stands as original value	.C, question should be skipped if marked; .N: No doctor visits, otherwise	.C, question should be skipped if marked; .N: No doctor visits, otherwise	F
2	.C: Should be skipped	Any value	Any value	Stands as original value	Stands as original value	Stands as original value	
3	1: None	.N: No doctor visits	.N: No doctor visits	Stands as original value	1: None	1: None	F
4	1: None	.N: No doctor visits	1-5, missing	Stands as original value	1: None	Stands as original value	F
5	1: None	1-5, missing	.N: No doctor visits	Stands as original value	Stands as original value	1: None	F
6	2-5: Visits, missing	.N: No doctor visits	.N: No doctor visits	Stands as original value	.:Missing	.:Missing	F
7	2-5: Visits, missing	.N: No doctor visits	1-5, missing	Stands as original value	.:Missing	Stands as original value	F
8	2-5: Visits, missing	1-5, missing	.N: No doctor visits	Stands as original value	Stands as original value	.:Missing	F
9	1-5: 0 or more visits	More visits than indicated by H09053	More visits than indicated by H09053	Stands as original value	H09053	H09053	F
10	1-5: 0 or more visits	More visits than indicated by H09053	Same or fewer visits than indicated by H09053 or missing	Stands as original value	H09053	Stands as original value	F
11	1-5: 0 or more visits	Same or fewer visits than indicated by H09053 or missing	More visits than indicated by H09053	Stands as original value	Stands as original value	H09053	F
12	1-5: 0 or more visits	Same or fewer visits than indicated by H09053 or missing	Same or fewer visits than indicated by H09053 or missing	Stands as original value	Stands as original value	Stands as original value	
13	Missing	1-5, missing	1-5, missing	Stands as original value	Stands as original value	Stands as original value	

* Indication of backward coding (B) or forward coding (F).

**Coding Table for Note 18A1:
S09D01, S09D02, S09D05**

N18A1	S09D01 is:	S09D02 is:	S09D05 is:	S09D01 is coded as:	S09D02 is coded as:	S09D05 is coded as:	*
1	1: Yes	1:Every day, 2:Some days, missing	Any value	Stands as original value	Stands as original value	Stands as original value	
2	1: Yes, missing	3: Not at all	Any value	Stands as original value	Stands as original value	.C, question should be skipped if marked; .N, valid skip if missing	F
3	2: No, -5: don't know, missing	1:Every day, 2:Some days	Any value	1:Yes	Stands as original value	Stands as original value	B
4	2: No, -5: don't know	3:Not at all, missing	Any value	Stands as original value	.C, question should be skipped if marked; .N, valid skip if missing	.C, question should be skipped if marked; .N, valid skip if missing	F
5	Missing	Missing	Any value	Stands as original value	Stands as original value	Stands as original value	

* Indication of backward coding (B) or forward coding (F).

Coding Table for Note 19:

Note 19 (Part a)

H09056, SEX, XSEXA, H09057-H09062

N19A	H09056 is :	SEX is:	H09057--H09062 are:	XSEXA is coded as:
1	Missing response	F	Any marked	2, female
2	Missing response	F	All missing	2, female
3	Missing response	M	Any marked	1, male
4	Missing response	M	All missing	1, male
5	Missing response	Z, missing	Any marked	2, female
6	Missing response	Z	All missing	., missing value
7	Missing response	Missing	All missing	., missing value
8	1, male	Any value	All missing	1, male
9	1, male	F	Any marked	2, female
10	1, male	M, Z, or missing	Any marked	1, male
11	2, female	Any value	Any marked	2, female
12	2, female	M	All missing	1, male
13	2, female	F, Z, or missing	All missing	2, female

SEX (PNSEXCD) is the gender from the DEERS file. This variable is not used to override questionnaire responses, but to clear up any omissions or discrepancies in the responses.

XSEXA is the recoded gender variable after taking into account the self-reported response (H09056), any responses to gender-specific questions, and the gender of the sample beneficiary from DEERS.

Note 19 (Part B):

XSEXA, H09057 - H09062

N19B	XSEXA is:	H09057--H09062 are:	H09057--H09062 are coded as:	*
1	1: Male	“All are blank”	.N, valid skip	F
2	1: Male	At least one is “marked”	.N, valid skip if missing; .C, question should be skipped if marked	F
3	2: Female	“All are blank” or at least one is “marked”	Stand as original value	
4	Missing	“All are blank” or at least one is “marked”	Missing value	F

* Indication of backward coding (B) or forward coding (F).

Definition of “all are blank” in Coding Table for Note 19b:
All variables H09057--H09062 are missing.

Definition of “marked” in Coding Table for Note 19b:
Any pattern of marks outside the definition “all are blank.”

Coding Table for Note 20
XSEXA, AGE, H09058, H09059

N20	XSEXA is:	AGE is:	H09058 is:	H09059 is:	H09058 is coded as:	H09059 is coded as:	*
1	1: Male	Any value	.C, question should be skipped, or .N, valid skip	C, question should be skipped, or .N, valid skip	Stands as original value	Stands as original value	
2	2: Female	Any value	2: 40 or over	Any value	Stands as original value	Stands as original value	
3	2: Female	Any value	1: under 40	Any value	Stands as original value	.N, valid skip if missing; .C, question should be skipped if marked	F
4	2: Female	Any value	Missing	Marked	2: >= 40	Stands as original value	B
5	2: Female	< 40	Missing	Missing	1: < 40	.N, valid skip	F B
6	2: Female	>=40	Missing	Missing	2: >= 40	Stands as original value	B
7	2: Female	Missing	Missing	Missing	Stands as original value	Stands as original value	
8	Missing	Any value	Missing	Missing	Stands as original value	Stands as original value	

* Indication of backward coding (B) or forward coding (F).

AGE (DAGEQY) is from the DEERS file. This variable is not used to override questionnaire responses, but to clear up any omissions or discrepancies in the responses.

**Coding Table for Note 21:
XSEXA, H09060, H09061, H09062**

N21	XSEXA is:	H09060 is:	H09061 is:	H09062 is:	H09060 is coded as:	H09061 is coded as:	H09062 is coded as:	*
1	1: Male	Any value	Any value	Any value	Stands as original value	Stands as original value	Stands as original value	
2	2: Female	1: pregnant now	1: first trimester	Any value	Stands as original value	Stands as original value	.N, valid skip if missing; .C, question should be skipped if marked	F
3	2: Female	1: pregnant now	2: second trimester	2: third trimester	Stands as original value	Stands as original value	∴ missing value	F
4	2: Female	1: pregnant now	2: second trimester	4: first trimester, 3: second trimester, 1: Did not receive prenatal care, or missing	Stands as original value	Stands as original value	Stands as original value	
5	2: Female	1: pregnant now	3: third trimester, missing response	Any value	Stands as original value	Stands as original value	Stands as original value	
6	2: Female	2: pregnant in last 12 months	Any value	Any value	Stands as original value	.N, valid skip if missing; .C, question should be skipped if marked	Stands as original value	F
7	2: Female	3: not pregnant in past 12 months	Any value	Any value	Stands as original value	.N, valid skip if missing; .C, question should be skipped if marked	.N, valid skip if missing; .C, question should be skipped if marked	F
8	2: Female	Missing response	1: first trimester	Any value	1: pregnant now	Stands as original value	.N, valid skip if missing; .C, question should be skipped if marked	B F

* Indication of backward coding (B) or forward coding (F).

Coding Table for Note 21 continued:

N21	XSEXA is:	H09060 is:	H09061 is:	H09062 is:	H09060 is coded as:	H09061 is coded as:	H09062 is coded as:	*
9	2: Female	Missing response	2: second trimester	2: third trimester	1: pregnant now	Stands as original value	∴ missing value	B F
10	2: Female	Missing response	2: second trimester	4: first trimester, 3: second trimester, 1: Did not receive prenatal care, or missing	1: pregnant now	Stands as original value	Stands as original value	B
11	2: Female	Missing response	3: third trimester	Any value	1: pregnant now	Stands as original value	Stands as original value	B
12	2: Female	Missing response	Missing response	Any value	Stands as original value	Stands as original value	Stands as original value	F
13	Missing	Missing response	Marked, missing response	Any value	Stands as original value	Stands as original value	Stands as original value	

* Indication of backward coding (B) or forward coding (F).

**Coding Table for Note 22:
H09065, H09066**

N22	H09065 is:	H09066 is:	H09065 is coded as:	H09066 is coded as:	*
1	1: yes	Any value	Stands as original value	Stand as original value	
2	2: no or missing response	1: yes or 2: no	1: yes	Stand as original value	B
3	2: no	Missing response	Stands as original value	.N, valid skip	F
4	Missing response	Missing response	Stands as original value	Stand as original value	

* Indication of backward coding (B) or forward coding (F).

**Coding Table for Note 23:
H09067, H09068**

N23	H09067 is:	H09068 is:	H09067 is coded as:	H09068 is coded as:	*
1	1: yes	Any value	Stands as original value	Stand as original value	
2	2: no or missing response	1: yes or 2: no	1: yes	Stand as original value	B
3	2: no	Missing response	Stands as original value	.N, valid skip	F
4	Missing response	Missing response	Stands as original value	Stand as original value	

* Indication of backward coding (B) or forward coding (F).

**Coding Table for Note 24:
H09071, H09071A-H09071E**

N24	H09071A is:	H09071B is:	H09071C is:	H09071D is:	H09071E is:	H09071 is coded as:	H09071A-E are coded as:	*
1	Any value	1: Marked	Any value	Any value	Any value	2: Yes, Mexican, Mexican American, Chicano	Stand as original value	F
2	Any value	2: Unmarked	Any value	Any value	1: Marked	5: Yes, other Spanish, Hispanic, or Latino	Stand as original value	F
3	Any value	2: Unmarked	1: Marked	Any value	2: Unmarked	3: Yes, Puerto Rican	Stand as original value	F
4	Any value	2: Unmarked	2: Unmarked	1: Marked	2: Unmarked	4: Yes, Cuban	Stand as original value	F
5	1: Marked	2: Unmarked	2: Unmarked	2: Unmarked	2: Unmarked	1: No, not Spanish, Hispanic, or Latino	Stand as original value	F
6	2: Unmarked	2: Unmarked	2: Unmarked	2: Unmarked	2: Unmarked	∴ Missing	Stand as original value	F

* Indication of backward coding (B) or forward coding (F).

Coding Table for Note 2_V3:
H09008A, H09009A, H09010A, H09011A

N2_V3	H09008A is:	H09009A is:	H09010A is:	H09011A is:	H09008A is coded as:	H09009A is coded as:	H09010A is coded as:	H09011A is coded as:	*
1	1: yes or missing response	-6: Don't have a personal Dr	Any value	Any value	2: no	.C, question should be skipped	.N, valid skip if missing; .C, question should be skipped, if marked	Stands as original value	B F
2	1: yes	0-10 or missing response	1: yes	1-3	Stands as original value	Stands as original value	Stands as original value	.C, question should be skipped	F
3	1: yes	0-10 or missing response	Missing response	1-3	Stands as original value	Stands as original value	2: no	Stands as original value	B
4	1: yes	0-10 or missing response	1: yes	Missing response	Stands as original value	Stands as original value	Stands as original value	.N, valid skip	F
5	1: yes	0-10 or missing response	2: no	Any value	Stands as original value	Stands as original value	Stands as original value	Stands as original value	
6	1: yes	0-10 or missing response	Missing response	Missing response	Stands as original value	Stands as original value	Stands as original value	Stands as original value	
7	2: no or missing response	0-10	1: yes	1-3	1: yes	Stands as original value	Stands as original value	.C, question should be skipped	B F
8	2: no or missing response	0-10	Missing response	1-3	1: yes	Stands as original value	Stands as original value	Stands as original value	B
9	2: no or missing response	0-10	Missing response	Missing response	1: yes	Stands as original value	Stands as original value	Stands as original value	B
10	2: no	Missing response	1: yes	1-3	Stands as original value	.N, valid skip if missing	.C, question should be skipped	Stands as original value	F
11	2: no	-6: Don't have a personal Dr	Any value	Any value	Stands as original value	.C, question should be skipped if marked	.N, valid skip if missing; .C, question should be skipped if marked	Stands as original value	B F

Coding Table for Note 2_V3 continued:

N2_ V3	H09008A is:	H09009A is:	H09010A is:	H09011A is:	H09008A is coded as:	H09009A is coded as:	H09010A is coded as:	H09011A is coded as:	*
12	2: no or missing response	0-10 or missing	1: yes	Missing	1: yes	Stands as original value	Stands as original value	.N, valid skip	B F
13	2: no or missing response	0-10 or missing	2: no	Any value	1: yes	Stands as original value	Stands as original value	Stands as original value	B
14	2: no	Missing response	Missing response	Any value	Stands as original value	.N, valid skip	.N, valid skip	Stands as original value	F
15	Missing response	Missing response	1: yes	1-3	1: yes	Stands as original value	Stands as original value	.C, question should be skipped	B F
16	Missing response	Missing response	Missing response	Any value	Stands as original value	Stands as original value	Stands as original value	Stands as original value	

* Indication of backward coding (B) or forward coding (F).

**Coding Table for Note 3_V3:
H09012A, H09013A**

N3_ V3	H09012A is:	H09013A is:	H09012A is coded as:	H09013A is coded as:	*
1	1: yes	1, 2, 3, or missing response	Stands as original value	Stands as original value	
2	1: yes or missing response	-6: didn't need to see a specialist	2: No	.C, question should be skipped	B F
3	2: no or missing response	1, 2, 3	1: yes	Stands as original value	B
4	2: no	Missing, or -6: didn't need to see a specialist	Stands as original value	.N, valid skip if missing; .C, question should be skipped if marked	F
5	Missing response	Missing response	Stands as original value	Stands as original value	

* Indication of backward coding (B) or forward coding (F).

**Coding Table for Note 4_V3:
H09014A, H09015A**

N4_V3	H09014A is:	H09015A is:	H09014A is coded as:	H09015A is coded as:	*
1	1: yes	0-10, or missing response	Stands as original value	Stands as original value	
2	1: yes or missing response	-6: didn't need to see a specialist	2: No	.C, question should be skipped	B F
3	2: no or missing response	0-10	1: yes	Stands as original value	B
4	2: no	Missing, or -6: didn't need to see a specialist	Stands as original value	.N, valid skip if missing; .C, question should be skipped if marked	F
5	Missing response	Missing response	Stands as original value	Stands as original value	

* Indication of backward coding (B) or forward coding (F).

**Coding Table for Note 5_V3:
H09016A, H09017A**

N5_V3	H09016A is:	H09017A is:	H09016A is coded as:	H09017A is coded as:	*
1	1: yes	1-4: how often, or missing response	Stands as original value	Stands as original value	
2	1: yes or missing response	-6: no calls	2: no	.C, question should be skipped	B F
3	2: no or missing response	1-4: how often	1: yes	Stands as original value	B
4	2: no	-6: no calls or missing	Stands as original value	.N, valid skip if missing; .C, question should be skipped if marked	F
5	Missing response	Missing response	Stands as original value	Stands as original value	

* Indication of backward coding (B) or forward coding (F).

**Coding Table for Note 6_V3:
H09018A, H09019A, H09020A**

N6_V3	H09018A is:	H09019A-H09020A are:	H09018A is coded as:	H09019A-H09020A are coded as:	*
1	1: yes	“All are blank”	Stands as original value	Stand as original value	
2	1: yes or missing response	“Blank or NA”	2: no	.N, valid skip if missing; .C, question should be skipped if marked	B F
3	1: yes	“One marked, and one NA”	Stands as original value	.. missing if -6; stand as original value otherwise	F
4	1: yes	At least one is “marked”	Stands as original value	Stand as original value	
5	2: no	“One marked, and one NA”	Stands as original value	.C, question should be skipped if marked	F
6	2: no or missing response	At least one is “marked”	1: yes	.. missing if -6; stand as original value otherwise	B F
7	2: no	“All are blank” or “Blank or NA”	Stands as original value	.N, valid skip if missing; .C, question should be skipped if marked	F
8	Missing response	“All are blank”	Stands as original value	Stand as original value	

* Indication of backward coding (B) or forward coding (F).

Definition of “all are blank” in Coding Table for Note 6_V3:

Responses to H09019A-H09020A are all missing.

Definition of “Blank or NA” in Coding Table for Note 6_V3:

All of the following are true: H09019A-H09020A are a combination of not applicable (-6) or missing.

Definition of “One marked and one NA” in Coding Table for Note 6_V3:

H09019A-H09020A have one response marked not applicable (-6) and one marked response (other than not applicable).

Definition of “marked” in Coding Table for Note 6_V3:

Any pattern of marks outside the definitions “all are blank”, “One marked and one NA”, and “Blank or NA.”

**Coding Table for Note 7_V3:
H09021A, H09022A, H09023A**

N7_V3	H09021A is:	H09022A-H09023A are:	H09021A is coded as:	H09022A-H09023A are coded as:	*
1	1: yes	“All are blank”	Stands as original value	Stand as original value	
2	1:yes or missing response	“Blank or NA”	2: no	.N, valid skip if missing; .C, question should be skipped if marked	B F
3	1: yes	“One marked and one NA”	Stands as original value	., missing if –6; stand as original value otherwise	F
4	1: yes	At least one is “marked”	Stands as original value	Stand as original value	
5	2: no	“One marked and one NA”	Stands as original value	.C, question should be skipped if marked	F
6	2: no or missing response	At least one is “marked”	1: yes	., missing if –6; stand as original value otherwise	B F
7	2: no	“All are blank” or “Blank or NA”	Stands as original value	.N, valid skip if missing; .C, question should be skipped if marked	F
8	Missing response	“All are blank”	Stands as original value	Stand as original value	

* Indication of backward coding (B) or forward coding (F).

Definition of “all are blank” in Coding Table for Note 7_V3:
Responses to H09022A-H09023A are all missing.

Definition of “Blank or NA” in Coding Table for Note 7_V3:
All of the following are true: H09022A-H09023A are a combination of not applicable (-6) or missing.

Definition of “One marked and one NA” in Coding Table for Note 7_V3:
H09022A-H09023A have one response marked not applicable (-6) and one marked response (other than not applicable).

Definition of “marked” in Coding Table for Note 7_V3:
Any pattern of marks outside the definitions “all are blank”, “One marked and one NA”, and “Blank or NA.”

**Coding Table for Note 8_V3:
H09025A, H09026A-H09037A**

N8_V3	H09025A is:	H09026A-H09037A are:	H09025A is coded as:	H09026A-H09037A are coded as:	*
1	1: None	Any value	Stands as original value	.N, valid skip if missing; .C, question should be skipped if marked	F
2	2-7, or missing response	“Blank or NA”	1: None	.N, valid skip if missing; .C, question should be skipped if marked	B F
3	2-7	At least one is “marked” or “all are blank”	Stands as original value	., missing if –6; stand as original value otherwise	F
4	Missing response	“All are blank”	Stands as original value	Stand as original value	
5	Missing response	At least one is “marked”	Stands as original value	., missing if –6; stand as original value otherwise	F

* Indication of backward coding (B) or forward coding (F).

Definition of “all are blank” in Coding Table for Note 8_V3:

Responses to H09026A-H09037A are all missing.

Definition of “blank or NA” in Coding Table for Note 8_V3:

All of the following are true: H09026A-H09037A are a combination of not applicable (-6) or missing.

Definition of “marked” in Coding Table for Note 8_V3:

Any pattern of marks outside the definitions “all are blank” and “Blank or NA.”

**Coding Table for Note 9_V3:
H09026A, H09027A**

N9_V3	H09026A is:	H09027A is:	H09026A is coded as:	H09027A is coded as:	*
1	.N, valid skip, or .C, question should be skipped	.N, valid skip, or .C, question should be skipped	Stands as original value	Stands as original value	
2	1: yes	1-3: how much of a problem, missing response	Stands as original value	Stands as original value	
3	1: yes, missing response	-6: No visits	2: no	.C, question should be skipped	B F
4	2: no, missing response	1-3: how much of a problem	1: yes	Stands as original value	B
5	2: no	-6: No visits or missing response	Stands as original value	.N, valid skip if missing; .C, question should be skipped if marked	F
6	Missing response	Missing response	Stands as original value	Stands as original value	

* Indication of backward coding (B) or forward coding (F).

**Coding Table for Note 10_V3:
H09028A, H09029A**

N10_V3	H09028A is:	H09029A is:	H09028A is coded as:	H09029A is coded as:	*
1	.N, valid skip, or .C, question should be skipped	.N, valid skip, or .C, question should be skipped	Stands as original value	Stands as original value	
2	1: yes	1-3: how much of a problem, missing response	Stands as original value	Stands as original value	
3	1: yes, missing response	-6: No visits	2: no	.C, question should be skipped	B F
4	2: no, missing response	1-3: how much of a problem	1: yes	Stands as original value	B
5	2: no	-6: No visits or missing	Stands as original value	.N, valid skip if missing; .C, question should be skipped if marked	F
6	Missing response	Missing response	Stands as original value	Stands as original value	

* Indication of backward coding (B) or forward coding (F).

**Coding Table for Note 11_V3:
H09039A, H09040A-H09041A**

N11_V3	H09039A is:	H09040A-H09041A are:	H09039A is coded as:	H09040A-H09041A are coded as:	*
1	1: yes	At least one is “marked”, “all are blank” or “blank or don’t know”	Stands as original value	., missing if –6; stand as original value otherwise	F
2	1: yes, -5: don’t know, missing	“Blank or NA” or “NA or don’t know”	2: no	.N, valid skip if missing; .C, question should be skipped if marked	B F
3	2: no, -5: don’t know, missing	At least one is “marked”	1: yes	., missing if –6; stand as original value otherwise	B F
4	2: no	“Blank or NA” or “blank or don’t know” or “NA or don’t know” or “all are blank”	Stands as original value	.N, valid skip if missing; .C, question should be skipped if marked	F
5	-5: don’t know	“Blank or don’t know” or “all are blank”	Stands as original value	.N, valid skip if missing; .C, question should be skipped if marked	F
6	Missing response	“Blank or don’t know” or “all are blank”	Stands as original value	Stand as original value	

* Indication of backward coding (B) or forward coding (F).

Definition of “all are blank” in Coding Table for Note 11_V3:
Responses to H09040A-H09041A are all missing.

Definition of “blank or NA” in Coding Table for Note 11_V3:
Responses to H09040A-H09041A are either all not applicable (-6) or a combination of missing and not applicable (-6).

Definition of “blank or don’t know” in Coding Table for Note 11_V3:
Responses to H09040A-H09041A are either all don’t know (-5) or a combination of missing and don’t know (-5).

Definition of “NA or don’t know” in Coding Table for Note 11_V3:
Responses to H09040A-H09041A are a combination of not applicable (-6) and don’t know (-5).

Definition of “marked” in Coding Table for Note 11_V3:
Any pattern of marks outside the definitions “all are blank,” “blank or NA,” “blank or don’t know,” or “NA or don’t know”.

**Table for Note 12_V3:
H09042A, H09043A**

N12_V3	H09042A is:	H09043A is:	H09042A is coded as:	H09043A is coded as:	*
1	1: yes	1, 2, 3: how much of a problem, missing response	Stands as original value	Stands as original value	
2	1: yes, or missing response	-6: didn't look for information in health plan	2: no	.C, question should be skipped	B F
3	2: no, or missing response	1, 2, 3: how much of a problem	1: yes	Stands as original value	B
4	2: no	Missing, or -6: didn't look for information in health plan	Stands as original value	.N, valid skip if missing; .C, question should be skipped if marked	F
5	Missing response	Missing response	Stands as original value	Stands as original value	

* Indication of backward coding (B) or forward coding (F).

**Coding Table for Note 13_V3:
H09044A, H09045A**

N13_V3	H09044A is:	H09045A is:	H09044A is coded as:	H09045A is coded as:	*
1	1: yes	1-3: how much of a problem, missing response	Stands as original value	Stands as original value	
2	1: yes, missing response	-6: didn't call health plan	2: no	.C, question should be skipped	B F
3	2: no, missing response	1-3: how much of a problem	1: yes	Stands as original value	B
4	2: no	Missing, or -6: didn't call health plan	Stands as original value	.N, valid skip if missing; .C, question should be skipped if marked	F
5	Missing response	Missing response	Stands as original value	Stands as original value	

* Indication of backward coding (B) or forward coding (F).

**Coding Table for Note 14_V3:
H09046A, H09047A**

N14_V3	H09046A is:	H09047A is:	H09046A is coded as:	H09047A is coded as:	*
1	1: yes	1-3: how much of a problem, missing response	Stands as original value	Stands as original value	
2	1: yes or missing response	-6: didn't have any experience	2: no	.C, question should be skipped	B F
3	2: no or missing response	1-3: how much of a problem	1: yes	Stands as original value	B
4	2: no	Missing, or -6: didn't have any experience	Stands as original value	.N, valid skip if missing; .C, question should be skipped if marked	F
5	Missing response	Missing response	Stands as original value	Stands as original value	

* Indication of backward coding (B) or forward coding (F).

**Coding Table for Note 15_V3:
H09051--H09055, H09054A**

N15_V3	H09051 is:	H09052 is:	H09054A is:	H09053-H09055 are:	H09051 is coded as:	H09052 is coded as:	H09054A is coded as:	H09053-H09055 are coded as:	*
1	1: ever smoked	3 or 4: still smoke	Any value	Any value	Stands as original value	Stands as original value	.C, question should be skipped if marked; .N, valid skip if missing	Stand as original value	F
2	1: ever smoked	2: quit	2: quit >1 year ago or -5: don't know	Any value	Stands as original value	Stands as original value	Stands as original value	.C, question should be skipped if marked; .N, valid skip if missing	F
3	1: ever smoked	2: quit	3: quit <1 year ago, missing response	Any value	Stands as original value	Stands as original value	Stands as original value	Stand as original value	
4	1: ever smoked	-5: don't know, missing response	2: quit >1 year ago	Any value	Stands as original value	2: quit	Stands as original value	.C, question should be skipped if marked; .N, valid skip if missing	F B
5	1: ever smoked	-5: don't know, missing response	3: quit <1 year ago	Any value	Stands as original value	2: quit	Stands as original value	Stand as original value	F B
6	1: ever smoked	-5: don't know	-5: don't know, missing response	Any value	Stands as original value	Stands as original value	.C, question should be skipped if marked; .N, valid skip if missing	.C, question should be skipped if marked; .N, valid skip if missing	F
7	1: ever smoked	Missing response	-5: don't know	Any value	Stands as original value	Stands as original value	Stands as original value	.C, question should be skipped if marked; .N, valid skip if missing	F
8	1: ever smoked	Missing response	Missing response	Any value	Stands as original value	Stands as original value	Stands as original value	Stand as original value	

* Indication of backward coding (B) or forward coding (F).

Coding Table for Note 15_V3 continued:

N15_V3	H09051 is:	H09052 is:	H09054A is:	H09053-H09055 are:	H09051 is coded as:	H09052 is coded as:	H09054A is coded as:	H09053-H09055 are coded as:	*
9	2: never, -5: don't know, missing response	3 or 4: still smoke	Any value	Any value	1: ever smoked	Stands as original value	.C, question should be skipped if marked; .N, valid skip if missing	Stand as original value	B F
10	2: never or -5: don't know	2: quit, -5: don't know, or missing response	Any value	Any value	Stands as original value	.C, question should be skipped if marked; .N, valid skip if missing	.C, question should be skipped if marked; .N, valid skip if missing	.C, question should be skipped if marked; .N, valid skip if missing	F
11	Missing response	2: quit	Missing response	2-5: some visits	1: ever smoked	Stands as original value	3: quit <1 year ago	Stand as original value	B
12	Missing response	2: quit, missing response	2: quit >1 year ago, -5: don't know	Any value	Stands as original value	Stands as original value	Stands as original value	.C, question should be skipped if marked; .N, valid skip if missing	F
13	Missing response	2: quit, missing response	3: quit <1 year ago, missing response	2-5: some visits	1: ever smoked	Stands as original value	Stands as original value	Stand as original value	B
14	Missing response	2: quit, missing response	3: quit <1 year ago, missing response	1: none, -6: no visits, missing response	Stands as original value	Stands as original value	Stands as original value	Stand as original value	
15	Missing response	-5: don't know	Any value	Any value	Stands as original value	Stands as original value	.C, question should be skipped if marked; .N, valid skip if missing	.C, question should be skipped if marked; .N, valid skip if missing	F

* Indication of backward coding (B) or forward coding (F).

PAGE IS INTENTIONALLY LEFT BLANK TO ALLOW FOR DOUBLE-SIDED COPYING

APPENDIX E

SAS PROC CONTENTS—ALPHABETICAL 2009 ADULT HCSDB – QUARTER II

PAGE IS INTENTIONALLY LEFT BLANK TO ALLOW FOR DOUBLE-SIDED COPYING

The CONTENTS Procedure

Data Set Name	IN.HCS092_1	Observations	12766
Member Type	DATA	Variables	467
Engine	V9	Indexes	0
Created	Wednesday, May 27, 2009 07:58:16 AM	Observation Length	2936
Last Modified	Wednesday, May 27, 2009 07:58:16 AM	Deleted Observations	0
Protection		Compressed	NO
Data Set Type		Sorted	NO
Label			
Data Representation	WINDOWS_32		
Encoding	wlatin1 Western (Windows)		

Engine/Host Dependent Information

Data Set Page Size	16384
Number of Data Set Pages	2558
First Data Page	5
Max Obs per Page	5
Obs in First Data Page	5
Number of Data Set Repairs	0
File Name	F:\Q2FY2009\DATA\AFINAL\hcs092_1.sas7bdat
Release Created	9.0101M3
Host Created	XP_PRO

Alphabetic List of Variables and Attributes

#	Variable	Type	Len	Format	Informat	Label
24	ACV	Char	1	\$ACV2_.		Alternate Care Value
17	BWT	Num	8			BWT - Basic Sampling Weight
5	CACSMPL	Num	8	CAC.		Catchment Area
21	DAGEQY	Char	3			Age (As of September 30, 2008)
25	DBENCAT	Char	3	\$BENCAT.		Beneficiary Category
11	DCATCH	Char	4			Catchment Area
26	DMEDELG	Char	1	\$MEDELG.		Medical Privilege Code
27	DSPONSVC	Char	1	\$SPONSVC.		Derived Sponsor Branch of Service
192	DUPFLAG	Char	3			Multiple Response Indicator
13	D_FAC	Char	9	\$DFAC.	9.	Facility Type Code
14	D_HEALTH	Char	2	\$DHEALTH.		Health Service Region
6	ENBGSMP	Char	2	\$ENBGS.		Enrollment by beneficiary category
22	FIELDAGE	Char	3			Age as of January 1st 2009
191	FLAG_FIN	Char	5	\$FINAL.		Final Desposition
193	FNSTATUS	Num	8	FNSTATS.		Final Status
345	FWRWT	Num	8			Final NEW Weight
285	FWRWT1	Num	8			Replicated/JackKnife NEW Weight 1
286	FWRWT2	Num	8			Replicated/JackKnife NEW Weight 2
287	FWRWT3	Num	8			Replicated/JackKnife NEW Weight 3
288	FWRWT4	Num	8			Replicated/JackKnife NEW Weight 4
289	FWRWT5	Num	8			Replicated/JackKnife NEW Weight 5
290	FWRWT6	Num	8			Replicated/JackKnife NEW Weight 6
291	FWRWT7	Num	8			Replicated/JackKnife NEW Weight 7
292	FWRWT8	Num	8			Replicated/JackKnife NEW Weight 8
293	FWRWT9	Num	8			Replicated/JackKnife NEW Weight 9
294	FWRWT10	Num	8			Replicated/JackKnife NEW Weight 10
295	FWRWT11	Num	8			Replicated/JackKnife NEW Weight 11
296	FWRWT12	Num	8			Replicated/JackKnife NEW Weight 12
297	FWRWT13	Num	8			Replicated/JackKnife NEW Weight 13
298	FWRWT14	Num	8			Replicated/JackKnife NEW Weight 14
299	FWRWT15	Num	8			Replicated/JackKnife NEW Weight 15
300	FWRWT16	Num	8			Replicated/JackKnife NEW Weight 16
301	FWRWT17	Num	8			Replicated/JackKnife NEW Weight 17
302	FWRWT18	Num	8			Replicated/JackKnife NEW Weight 18
303	FWRWT19	Num	8			Replicated/JackKnife NEW Weight 19
304	FWRWT20	Num	8			Replicated/JackKnife NEW Weight 20
305	FWRWT21	Num	8			Replicated/JackKnife NEW Weight 21
306	FWRWT22	Num	8			Replicated/JackKnife NEW Weight 22
307	FWRWT23	Num	8			Replicated/JackKnife NEW Weight 23
308	FWRWT24	Num	8			Replicated/JackKnife NEW Weight 24
309	FWRWT25	Num	8			Replicated/JackKnife NEW Weight 25

The CONTENTS Procedure

Alphabetic List of Variables and Attributes

#	Variable	Type	Len	Format	Informat	Label
310	FWRWT26	Num	8			Replicated/JackKnife NEW Weight 26
311	FWRWT27	Num	8			Replicated/JackKnife NEW Weight 27
312	FWRWT28	Num	8			Replicated/JackKnife NEW Weight 28
313	FWRWT29	Num	8			Replicated/JackKnife NEW Weight 29
314	FWRWT30	Num	8			Replicated/JackKnife NEW Weight 30
315	FWRWT31	Num	8			Replicated/JackKnife NEW Weight 31
316	FWRWT32	Num	8			Replicated/JackKnife NEW Weight 32
317	FWRWT33	Num	8			Replicated/JackKnife NEW Weight 33
318	FWRWT34	Num	8			Replicated/JackKnife NEW Weight 34
319	FWRWT35	Num	8			Replicated/JackKnife NEW Weight 35
320	FWRWT36	Num	8			Replicated/JackKnife NEW Weight 36
321	FWRWT37	Num	8			Replicated/JackKnife NEW Weight 37
322	FWRWT38	Num	8			Replicated/JackKnife NEW Weight 38
323	FWRWT39	Num	8			Replicated/JackKnife NEW Weight 39
324	FWRWT40	Num	8			Replicated/JackKnife NEW Weight 40
325	FWRWT41	Num	8			Replicated/JackKnife NEW Weight 41
326	FWRWT42	Num	8			Replicated/JackKnife NEW Weight 42
327	FWRWT43	Num	8			Replicated/JackKnife NEW Weight 43
328	FWRWT44	Num	8			Replicated/JackKnife NEW Weight 44
329	FWRWT45	Num	8			Replicated/JackKnife NEW Weight 45
330	FWRWT46	Num	8			Replicated/JackKnife NEW Weight 46
331	FWRWT47	Num	8			Replicated/JackKnife NEW Weight 47
332	FWRWT48	Num	8			Replicated/JackKnife NEW Weight 48
333	FWRWT49	Num	8			Replicated/JackKnife NEW Weight 49
334	FWRWT50	Num	8			Replicated/JackKnife NEW Weight 50
335	FWRWT51	Num	8			Replicated/JackKnife NEW Weight 51
336	FWRWT52	Num	8			Replicated/JackKnife NEW Weight 52
337	FWRWT53	Num	8			Replicated/JackKnife NEW Weight 53
338	FWRWT54	Num	8			Replicated/JackKnife NEW Weight 54
339	FWRWT55	Num	8			Replicated/JackKnife NEW Weight 55
340	FWRWT56	Num	8			Replicated/JackKnife NEW Weight 56
341	FWRWT57	Num	8			Replicated/JackKnife NEW Weight 57
342	FWRWT58	Num	8			Replicated/JackKnife NEW Weight 58
343	FWRWT59	Num	8			Replicated/JackKnife NEW Weight 59
344	FWRWT60	Num	8			Replicated/JackKnife NEW Weight 60
406	FWRWT_V3	Num	8			Final NEW Weight for CAHPS3.0
467	FWRWT_V4	Num	8			Final NEW Weight for CAHPS4.0
346	FWTV3_1	Num	8			Replicated/JackKnife NEW Weight 1 for CAHPS3.0
347	FWTV3_2	Num	8			Replicated/JackKnife NEW Weight 2 for CAHPS3.0
348	FWTV3_3	Num	8			Replicated/JackKnife NEW Weight 3 for CAHPS3.0
349	FWTV3_4	Num	8			Replicated/JackKnife NEW Weight 4 for CAHPS3.0
350	FWTV3_5	Num	8			Replicated/JackKnife NEW Weight 5 for CAHPS3.0
351	FWTV3_6	Num	8			Replicated/JackKnife NEW Weight 6 for CAHPS3.0
352	FWTV3_7	Num	8			Replicated/JackKnife NEW Weight 7 for CAHPS3.0
353	FWTV3_8	Num	8			Replicated/JackKnife NEW Weight 8 for CAHPS3.0
354	FWTV3_9	Num	8			Replicated/JackKnife NEW Weight 9 for CAHPS3.0
355	FWTV3_10	Num	8			Replicated/JackKnife NEW Weight 10 for CAHPS3.0
356	FWTV3_11	Num	8			Replicated/JackKnife NEW Weight 11 for CAHPS3.0
357	FWTV3_12	Num	8			Replicated/JackKnife NEW Weight 12 for CAHPS3.0
358	FWTV3_13	Num	8			Replicated/JackKnife NEW Weight 13 for CAHPS3.0
359	FWTV3_14	Num	8			Replicated/JackKnife NEW Weight 14 for CAHPS3.0
360	FWTV3_15	Num	8			Replicated/JackKnife NEW Weight 15 for CAHPS3.0
361	FWTV3_16	Num	8			Replicated/JackKnife NEW Weight 16 for CAHPS3.0
362	FWTV3_17	Num	8			Replicated/JackKnife NEW Weight 17 for CAHPS3.0
363	FWTV3_18	Num	8			Replicated/JackKnife NEW Weight 18 for CAHPS3.0
364	FWTV3_19	Num	8			Replicated/JackKnife NEW Weight 19 for CAHPS3.0
365	FWTV3_20	Num	8			Replicated/JackKnife NEW Weight 20 for CAHPS3.0
366	FWTV3_21	Num	8			Replicated/JackKnife NEW Weight 21 for CAHPS3.0
367	FWTV3_22	Num	8			Replicated/JackKnife NEW Weight 22 for CAHPS3.0
368	FWTV3_23	Num	8			Replicated/JackKnife NEW Weight 23 for CAHPS3.0
369	FWTV3_24	Num	8			Replicated/JackKnife NEW Weight 24 for CAHPS3.0
370	FWTV3_25	Num	8			Replicated/JackKnife NEW Weight 25 for CAHPS3.0
371	FWTV3_26	Num	8			Replicated/JackKnife NEW Weight 26 for CAHPS3.0
372	FWTV3_27	Num	8			Replicated/JackKnife NEW Weight 27 for CAHPS3.0
373	FWTV3_28	Num	8			Replicated/JackKnife NEW Weight 28 for CAHPS3.0
374	FWTV3_29	Num	8			Replicated/JackKnife NEW Weight 29 for CAHPS3.0

The CONTENTS Procedure

Alphabetic List of Variables and Attributes

#	Variable	Type	Len	Format	Informat	Label
375	FWTV3_30	Num	8			Replicated/JackKnife NEW Weight 30 for CAHPS3.0
376	FWTV3_31	Num	8			Replicated/JackKnife NEW Weight 31 for CAHPS3.0
377	FWTV3_32	Num	8			Replicated/JackKnife NEW Weight 32 for CAHPS3.0
378	FWTV3_33	Num	8			Replicated/JackKnife NEW Weight 33 for CAHPS3.0
379	FWTV3_34	Num	8			Replicated/JackKnife NEW Weight 34 for CAHPS3.0
380	FWTV3_35	Num	8			Replicated/JackKnife NEW Weight 35 for CAHPS3.0
381	FWTV3_36	Num	8			Replicated/JackKnife NEW Weight 36 for CAHPS3.0
382	FWTV3_37	Num	8			Replicated/JackKnife NEW Weight 37 for CAHPS3.0
383	FWTV3_38	Num	8			Replicated/JackKnife NEW Weight 38 for CAHPS3.0
384	FWTV3_39	Num	8			Replicated/JackKnife NEW Weight 39 for CAHPS3.0
385	FWTV3_40	Num	8			Replicated/JackKnife NEW Weight 40 for CAHPS3.0
386	FWTV3_41	Num	8			Replicated/JackKnife NEW Weight 41 for CAHPS3.0
387	FWTV3_42	Num	8			Replicated/JackKnife NEW Weight 42 for CAHPS3.0
388	FWTV3_43	Num	8			Replicated/JackKnife NEW Weight 43 for CAHPS3.0
389	FWTV3_44	Num	8			Replicated/JackKnife NEW Weight 44 for CAHPS3.0
390	FWTV3_45	Num	8			Replicated/JackKnife NEW Weight 45 for CAHPS3.0
391	FWTV3_46	Num	8			Replicated/JackKnife NEW Weight 46 for CAHPS3.0
392	FWTV3_47	Num	8			Replicated/JackKnife NEW Weight 47 for CAHPS3.0
393	FWTV3_48	Num	8			Replicated/JackKnife NEW Weight 48 for CAHPS3.0
394	FWTV3_49	Num	8			Replicated/JackKnife NEW Weight 49 for CAHPS3.0
395	FWTV3_50	Num	8			Replicated/JackKnife NEW Weight 50 for CAHPS3.0
396	FWTV3_51	Num	8			Replicated/JackKnife NEW Weight 51 for CAHPS3.0
397	FWTV3_52	Num	8			Replicated/JackKnife NEW Weight 52 for CAHPS3.0
398	FWTV3_53	Num	8			Replicated/JackKnife NEW Weight 53 for CAHPS3.0
399	FWTV3_54	Num	8			Replicated/JackKnife NEW Weight 54 for CAHPS3.0
400	FWTV3_55	Num	8			Replicated/JackKnife NEW Weight 55 for CAHPS3.0
401	FWTV3_56	Num	8			Replicated/JackKnife NEW Weight 56 for CAHPS3.0
402	FWTV3_57	Num	8			Replicated/JackKnife NEW Weight 57 for CAHPS3.0
403	FWTV3_58	Num	8			Replicated/JackKnife NEW Weight 58 for CAHPS3.0
404	FWTV3_59	Num	8			Replicated/JackKnife NEW Weight 59 for CAHPS3.0
405	FWTV3_60	Num	8			Replicated/JackKnife NEW Weight 60 for CAHPS3.0
407	FWTV4_1	Num	8			Replicated/JackKnife NEW Weight 1 for CAHPS4.0
408	FWTV4_2	Num	8			Replicated/JackKnife NEW Weight 2 for CAHPS4.0
409	FWTV4_3	Num	8			Replicated/JackKnife NEW Weight 3 for CAHPS4.0
410	FWTV4_4	Num	8			Replicated/JackKnife NEW Weight 4 for CAHPS4.0
411	FWTV4_5	Num	8			Replicated/JackKnife NEW Weight 5 for CAHPS4.0
412	FWTV4_6	Num	8			Replicated/JackKnife NEW Weight 6 for CAHPS4.0
413	FWTV4_7	Num	8			Replicated/JackKnife NEW Weight 7 for CAHPS4.0
414	FWTV4_8	Num	8			Replicated/JackKnife NEW Weight 8 for CAHPS4.0
415	FWTV4_9	Num	8			Replicated/JackKnife NEW Weight 9 for CAHPS4.0
416	FWTV4_10	Num	8			Replicated/JackKnife NEW Weight 10 for CAHPS4.0
417	FWTV4_11	Num	8			Replicated/JackKnife NEW Weight 11 for CAHPS4.0
418	FWTV4_12	Num	8			Replicated/JackKnife NEW Weight 12 for CAHPS4.0
419	FWTV4_13	Num	8			Replicated/JackKnife NEW Weight 13 for CAHPS4.0
420	FWTV4_14	Num	8			Replicated/JackKnife NEW Weight 14 for CAHPS4.0
421	FWTV4_15	Num	8			Replicated/JackKnife NEW Weight 15 for CAHPS4.0
422	FWTV4_16	Num	8			Replicated/JackKnife NEW Weight 16 for CAHPS4.0
423	FWTV4_17	Num	8			Replicated/JackKnife NEW Weight 17 for CAHPS4.0
424	FWTV4_18	Num	8			Replicated/JackKnife NEW Weight 18 for CAHPS4.0
425	FWTV4_19	Num	8			Replicated/JackKnife NEW Weight 19 for CAHPS4.0
426	FWTV4_20	Num	8			Replicated/JackKnife NEW Weight 20 for CAHPS4.0
427	FWTV4_21	Num	8			Replicated/JackKnife NEW Weight 21 for CAHPS4.0
428	FWTV4_22	Num	8			Replicated/JackKnife NEW Weight 22 for CAHPS4.0
429	FWTV4_23	Num	8			Replicated/JackKnife NEW Weight 23 for CAHPS4.0
430	FWTV4_24	Num	8			Replicated/JackKnife NEW Weight 24 for CAHPS4.0
431	FWTV4_25	Num	8			Replicated/JackKnife NEW Weight 25 for CAHPS4.0
432	FWTV4_26	Num	8			Replicated/JackKnife NEW Weight 26 for CAHPS4.0
433	FWTV4_27	Num	8			Replicated/JackKnife NEW Weight 27 for CAHPS4.0
434	FWTV4_28	Num	8			Replicated/JackKnife NEW Weight 28 for CAHPS4.0
435	FWTV4_29	Num	8			Replicated/JackKnife NEW Weight 29 for CAHPS4.0
436	FWTV4_30	Num	8			Replicated/JackKnife NEW Weight 30 for CAHPS4.0
437	FWTV4_31	Num	8			Replicated/JackKnife NEW Weight 31 for CAHPS4.0
438	FWTV4_32	Num	8			Replicated/JackKnife NEW Weight 32 for CAHPS4.0
439	FWTV4_33	Num	8			Replicated/JackKnife NEW Weight 33 for CAHPS4.0
440	FWTV4_34	Num	8			Replicated/JackKnife NEW Weight 34 for CAHPS4.0
441	FWTV4_35	Num	8			Replicated/JackKnife NEW Weight 35 for CAHPS4.0

The CONTENTS Procedure

Alphabetic List of Variables and Attributes

#	Variable	Type	Len	Format	Informat	Label
442	FWTV4_36	Num	8			Replicated/JackKnife NEW Weight 36 for CAHPS4.0
443	FWTV4_37	Num	8			Replicated/JackKnife NEW Weight 37 for CAHPS4.0
444	FWTV4_38	Num	8			Replicated/JackKnife NEW Weight 38 for CAHPS4.0
445	FWTV4_39	Num	8			Replicated/JackKnife NEW Weight 39 for CAHPS4.0
446	FWTV4_40	Num	8			Replicated/JackKnife NEW Weight 40 for CAHPS4.0
447	FWTV4_41	Num	8			Replicated/JackKnife NEW Weight 41 for CAHPS4.0
448	FWTV4_42	Num	8			Replicated/JackKnife NEW Weight 42 for CAHPS4.0
449	FWTV4_43	Num	8			Replicated/JackKnife NEW Weight 43 for CAHPS4.0
450	FWTV4_44	Num	8			Replicated/JackKnife NEW Weight 44 for CAHPS4.0
451	FWTV4_45	Num	8			Replicated/JackKnife NEW Weight 45 for CAHPS4.0
452	FWTV4_46	Num	8			Replicated/JackKnife NEW Weight 46 for CAHPS4.0
453	FWTV4_47	Num	8			Replicated/JackKnife NEW Weight 47 for CAHPS4.0
454	FWTV4_48	Num	8			Replicated/JackKnife NEW Weight 48 for CAHPS4.0
455	FWTV4_49	Num	8			Replicated/JackKnife NEW Weight 49 for CAHPS4.0
456	FWTV4_50	Num	8			Replicated/JackKnife NEW Weight 50 for CAHPS4.0
457	FWTV4_51	Num	8			Replicated/JackKnife NEW Weight 51 for CAHPS4.0
458	FWTV4_52	Num	8			Replicated/JackKnife NEW Weight 52 for CAHPS4.0
459	FWTV4_53	Num	8			Replicated/JackKnife NEW Weight 53 for CAHPS4.0
460	FWTV4_54	Num	8			Replicated/JackKnife NEW Weight 54 for CAHPS4.0
461	FWTV4_55	Num	8			Replicated/JackKnife NEW Weight 55 for CAHPS4.0
462	FWTV4_56	Num	8			Replicated/JackKnife NEW Weight 56 for CAHPS4.0
463	FWTV4_57	Num	8			Replicated/JackKnife NEW Weight 57 for CAHPS4.0
464	FWTV4_58	Num	8			Replicated/JackKnife NEW Weight 58 for CAHPS4.0
465	FWTV4_59	Num	8			Replicated/JackKnife NEW Weight 59 for CAHPS4.0
466	FWTV4_60	Num	8			Replicated/JackKnife NEW Weight 60 for CAHPS4.0
33	H09001	Num	4	YN.		Are you the person listed on envelope
49	H09003	Num	4	HPLAN1_.		Which health plan did you use most
50	H09004	Num	4	HPTIME.		Yrs in a row with health plan
51	H09005	Num	4	PLACE.		In lst yr:fcly use most for Health care
129	H09006	Num	4	YN.		In lst yr:ill/injry/cond care right away
130	H09007	Num	4	OFTEN2_.		In lst yr:get urgnt care as soon as wntd
131	H09008	Num	4	TIME1_.		In lst yr:wait btwn try get care,see prv
132	H09009	Num	4	YN.		In lst yr:make appts non-urgnt hlth care
133	H09010	Num	4	OFTEN3_.		In lst yr:non-urg hlth cre appt whn wntd
134	H09011	Num	4	TIME2_.		In lst yr:days btwn appt & see prvder
135	H09012	Num	4	OFTEN4_.		In lst yr:goto emrgncy rm for own care
136	H09013	Num	4	OFTEN4_.		In lst yr:goto Dr office/clinic for care
137	H09014	Num	4	OFTEN8_.		Lst yr: How often talk to doctor about illness prvntn
138	H09015	Num	4	YN.		Lst yr: Did doctor tell you more than 1 choice for trtmnt
139	H09016	Num	4	YNDEF.		Lst yr: Did talk to doctor about pros/cons of trtmnt
140	H09017	Num	4	YNDEF.		Lst yr: Did doctor ask which trtmnt option best for you
141	H09018	Num	4	RATE3_.		Rating of all health care in lst yr
142	H09019	Num	4	YN.		Have one person think of as personal Dr
143	H09020	Num	4	OFTEN10_.		Lst yr: How often visit prsnl doctor for care for yourself
144	H09021	Num	4	OFTEN5_.		In lst yr:how oftn Drs listen to you
145	H09022	Num	4	OFTEN5_.		In lst yr:how oftn Drs explain things
146	H09023	Num	4	OFTEN5_.		In lst yr:how oftn Drs show respect
147	H09024	Num	4	OFTEN5_.		In lst yr:how oftn Drs spend enough time
148	H09025	Num	4	YN.		Lst yr: Did get care from doctor other than prsnl doctor
149	H09026	Num	4	OFTEN8_.		Lst yr: How often prsnl doctor seemed infrmd of care from other doctors
150	H09027	Num	4	RATE6_.		Rating of your personal Dr or nurs
151	H09028	Num	4	YN.		Lst yr: Did make any appointments to see spclst
152	H09029	Num	4	OFTEN9_.		Lst yr: How often easy to get appointments with spclsts
153	H09030	Num	4	SPCLST.		Lst yr: How many spclsts seen
154	H09031	Num	4	RATE2_.		Rating of specialist seen in lst yr
155	H09032	Num	4	YN.		Lst yr: Did try to get care, test, or trtmnt through health plan

The CONTENTS Procedure

Alphabetic List of Variables and Attributes

#	Variable	Type	Len	Format	Informat	Label
156	H09033	Num	4	OFTEN11_.		Lst yr: How often easy to get care, test, or trtmnt
157	H09034	Num	4	OFTEN12_.		Lst yr: How often written material/Internet provide needed info
158	H09035	Num	4	YN.		Lst yr: Did look for info from health plan on cost of service/equipment
159	H09036	Num	4	OFTEN13_.		Lst yr: How often able to find out cost of service/equipment
160	H09037	Num	4	YN.		Lst yr: Did look for info from health plan on cost of prescription meds
161	H09038	Num	4	OFTEN14_.		Lst yr: How often able to find out cost of prescription meds
162	H09039	Num	4	YN.		Lst yr: Did try to get info/help from health plan's cstmr service
163	H09040	Num	4	OFTEN15_.		Lst yr: How often did cstmr service give needed info/help
164	H09041	Num	4	OFTEN15_.		Lst yr: How often did cstmr service treat with courtesy/respect
165	H09042	Num	4	YN.		Lst yr: Did health plan give any forms to fill out
166	H09043	Num	4	OFTEN16_.		Lst yr: How often were forms easy to fill out
167	H09044	Num	4	YNDNK.		In lst yr: send in any claims
168	H09045	Num	4	OFTEN6_.		Lst yr: How often did health plan handle claims quickly
169	H09046	Num	4	OFTEN6_.		In lst yr: how oftn handle claims correctly
170	H09047	Num	4	RATE4_.		Rating of all experience with hlth plan
52	H09048	Num	4	TIME5_.		Blood pressure: when lst reading
53	H09049	Num	4	YNBP_.		Blood pressure: know if too high or not
54	H09050	Num	4	TIME7_.		When did you lst have a flu shot
55	H09051	Num	4	YNDNK.		Smoked at least 100 cigarettes in life
56	H09052	Num	4	TIME8_.		Smoke everyday, some days or not at all
57	H09053	Num	4	OFTEN7_.		Lst yr: # visits advised to quit smoking
58	H09054	Num	4	OFTEN7_.		# visits recom medic assist quit smoking
59	H09055	Num	4	OFTEN7_.		# vist discu meth/strag asst quit smokng
60	H09056	Num	4	SEX.		Are you male or female
61	H09057	Num	4	TIME11_.		Lst have a Pap smear test
62	H09058	Num	4	YN.		Are you under age 40
63	H09059	Num	4	TIME12_.		Lst time: breasts checked mammography
64	H09060	Num	4	YNPREG.		Been pregnant in lst yr or pregnant now
65	H09061	Num	4	PREG1_.		In what trimester is your pregnancy
66	H09062	Num	4	PREG2_.		Trimester first received prenatal care
67	H09063	Num	4	HEALTH.		In gnrl, how would you rate ovrrll hlth
68	H09064	Num	4	YN.		Impairment/Hlth prblm limit activities
171	H09065	Num	4	YN.		Lst yr: Have seen doctor 3 or more times for same condition
172	H09066	Num	4	YN.		Has condition lasted for at least 3 months
173	H09067	Num	4	YN.		Need to take medicine prescribed by a doctor
174	H09068	Num	4	YN.		Medicine to treat condition that has lasted for at least 3 months
71	H09070	Num	4	TIME14_.		Weight without shoes
73	H09071	Num	4	HISP.		Are you Spanish/Hispanic/Latino
85	H09072	Num	4	MEDA.		Currently Covered Medicare Part A
86	H09073	Num	4	MEDB.		Currently Covered Medicare Part B
87	H09074	Num	4	MEDSUPP.		Currently Covered Medicare Supplemental
34	H09002A	Num	4	MARKED.		Health plan(s) covered: TRICARE Prime
35	H09002C	Num	4	MARKED.		Health plan(s) covered: TRICARE Ext/Stnd
40	H09002F	Num	4	MARKED.		Health plan(s) covered: Medicare
41	H09002G	Num	4	MARKED.		Health plan(s) covered: FEHBP
42	H09002H	Num	4	MARKED.		Health plan(s) covered: Medicaid
43	H09002I	Num	4	MARKED.		Health plan(s) covered: Civilian HMO
44	H09002J	Num	4	MARKED.		Health plan(s) covered: Other civilian
45	H09002K	Num	4	MARKED.		Health plan(s) covered: USFHP
48	H09002L	Num	4	MARKED.		Health plan(s) covered: Not sure
46	H09002M	Num	4	MARKED.		Health plan(s) covered: Veterans
36	H09002N	Num	4	MARKED.		Health plan(s) covered: TRICARE Plus
37	H09002O	Num	4	MARKED.		Health plan(s) covered: TRICARE For Life

The CONTENTS Procedure

Alphabetic List of Variables and Attributes

#	Variable	Type	Len	Format	Informat	Label
38	H09002P	Num	4	MARKED.		Health plan(s) covered: TRICARE Supplmntl Ins
39	H09002Q	Num	4	MARKED.		Health plan(s) covered: TRICARE Reserve Select
47	H09002R	Num	4	MARKED.		Health plan(s) covered: Gov Hlth ins-other cntry
88	H09008A	Num	4	YN.		Have one person think of as personal Dr
89	H09009A	Num	4	RATE1_.		Rating of your personal Dr or nurs
90	H09010A	Num	4	YN.		Same prs Dr/nurs before joined hlth pln
91	H09011A	Num	4	PROB1_.		Health plan: prblm to get Dr happy with
92	H09012A	Num	4	YN.		In 1st yr:you/Dr think you need spclst
93	H09013A	Num	4	PROB2_.		In 1st yr:how much prblm see spclst
94	H09014A	Num	4	YN.		In 1st yr:did you see a specialist
95	H09015A	Num	4	RATE2_.		Rating of specialist seen in 1st yr
96	H09016A	Num	4	YN.		In 1st yr:call Dr for help/advice
97	H09017A	Num	4	OFTEN1_.		In 1st yr:when call how often get hlp nd
98	H09018A	Num	4	YN.		In 1st yr:ill/injry/cond care right away
99	H09019A	Num	4	OFTEN2_.		In 1st yr:get urgnt care as soon as wntd
100	H09020A	Num	4	TIME1_.		In 1st yr:wait btwn try get care,see prv
101	H09021A	Num	4	YN.		In 1st yr:make appts non-urgnt hlth care
102	H09022A	Num	4	OFTEN3_.		In 1st yr:non-urg hlth cre appt whn wntd
103	H09023A	Num	4	TIME2_.		In 1st yr:days btwn appt & see prvdr
104	H09024A	Num	4	OFTEN4_.		In 1st yr:goto emrgncy rm for own care
105	H09025A	Num	4	OFTEN4_.		In 1st yr:goto Dr office/clinic for care
106	H09026A	Num	4	YN.		In 1st yr:think need care/tests/trtmnt
107	H09027A	Num	4	PROB3_.		In 1st yr:prblm to get care thght ncssry
108	H09028A	Num	4	YN.		In 1st yr:need apprvl care/tests/trtmnt
109	H09029A	Num	4	PROB3A.		In 1st yr:prblm w/delays wait for apprv
110	H09030A	Num	4	OFTEN5_.		In 1st yr:wait within 15 min appt see Dr
111	H09031A	Num	4	OFTEN5_.		In 1st yr:how oftn treat w/crtsy/rspct
112	H09032A	Num	4	OFTEN5_.		In 1st yr:how oftn staff helpful
113	H09033A	Num	4	OFTEN5_.		In 1st yr:how oftn Drs listen to you
114	H09034A	Num	4	OFTEN5_.		In 1st yr:how oftn Drs explain things
115	H09035A	Num	4	OFTEN5_.		In 1st yr:how oftn Drs show respect
116	H09036A	Num	4	OFTEN5_.		In 1st yr:how oftn Drs spend enough time
117	H09037A	Num	4	RATE3_.		Rating of all health care in 1st yr
118	H09039A	Num	4	YNDNK.		In 1st yr:send in any claims
119	H09040A	Num	4	OFTEN6_.		In 1st yr:hlth pln handle claims in rsnble time
120	H09041A	Num	4	OFTEN6_.		In 1st yr:how oftn handle claims correctly
121	H09042A	Num	4	YN.		In 1st yr:info in written materials
122	H09043A	Num	4	PROB8_.		In 1st yr:prblm to find/undrstnd mtrls
123	H09044A	Num	4	YN.		In 1st yr:hlth plan customer srvc help
124	H09045A	Num	4	PROB9_.		In 1st yr:prblm get help from cstmr srvc
125	H09046A	Num	4	YN.		In 1st yr:fill out paperwork
126	H09047A	Num	4	PROB10_.		In 1st yr:prblms with paperwork
127	H09048A	Num	4	RATE4_.		Rating of all experience with hlth plan
128	H09054A	Num	4	TIME9_.		How long since you quit smoking
69	H09069F	Num	4	TIME14_.		Height without shoes (feet)
70	H09069I	Num	4	TIME14_.		Height without shoes (inches)
74	H09071A	Num	4	MARKED.		Not Spanish/Hispanic/Latino
75	H09071B	Num	4	MARKED.		Mexican, Mexican American, Chicano
76	H09071C	Num	4	MARKED.		Puerto Rican
77	H09071D	Num	4	MARKED.		Cuban
78	H09071E	Num	4	MARKED.		Other Spanish, Hispanic, or Latino
275	HP_BP	Num	8	HAYNN2_.		Bld prsre chck in last 2 yrs, know rsults
281	HP_CESH	Num	8	SMOKE.		Had smoking cessation counseling - HEDIS
282	HP_CESH2	Num	8	SMOKE.		Had smoking cessation counseling - HEDIS (modified)
276	HP_FLU	Num	8	HAYNN.		65 and older, flu shot in last 12 mnths
273	HP_MAM50	Num	8	HAYNN.		Women 50>=, mammography in pst 2 yrs
272	HP_MAMOG	Num	8	HAYNN.		Women 40>=, mammography in pst 2 yrs
277	HP_OBESE	Num	8	HAYNN.		Obese/Morbidly obese
274	HP_PAP	Num	8	HAYNN.		All women, Pap smear in last 3 yrs
271	HP_PRNTL	Num	8	PRNTL.		Prgnt in 1st yr, receivd cre 1st trimstr
280	HP_SMKH2	Num	8	SMOKE.		Smoker under HEDIS definition (modified)
278	HP_SMOKE	Num	8	HAYNN.		Advised to quit smoking in last 12 mnths
279	HP_SMOKH	Num	8	SMOKE.		Smoker under HEDIS definition
266	KBGPRB1	Num	8	HAYNN.		Big problem getting referrals to spclst
267	KBGPRB2	Num	8	HAYNN.		Big problem getting necessary care

The CONTENTS Procedure

Alphabetic List of Variables and Attributes

#	Variable	Type	Len	Format	Informat	Label
270	KCIVINS	Num	8	HAYNN2_.		Beneficiary covered by civilian insurance
265	KCIVOFFC	Num	8	HAYNN.		Office wait of more than 15 min-Civ
269	KCIVOPQY	Num	8	HAGRID.		Outpat. visits-use Civilian fcilty most
194	KEYCOUNT	Num	8			# Key Questions Answered
264	KMILOFFC	Num	8	HAYNN.		Office wait of more than 15 min-Mil
268	KMILOPQY	Num	8	HAGRID.		Outpat. visits-use Military fcilty most
28	MBRRELCD	Char	1	\$MBRREL.		Member Relationship Code
29	MEDTYPE	Char	1	\$MEDTYP.		Medicare Type
240	MISS_1	Num	8	HAMISS.		Count of: Violates Skip Pattern
241	MISS_4	Num	8	HAMISS.		Count of: Incomplete grid error
242	MISS_5	Num	8	HAMISS.		Count of: Scalable reponse of Don't know
243	MISS_6	Num	8	HAMISS.		Count of: Not applicable - valid skip
244	MISS_7	Num	8	HAMISS.		Count of: Out-of-range error
245	MISS_8	Num	8	HAMISS.		Count of: Multiple response error
246	MISS_9	Num	8	HAMISS.		Count of: No response - invalid skip
247	MISS_TOT	Num	8	HAMISS.		Total number of missing responses
7	MPCSMPL	Num	8	MPCSMPL.		MPCSMPL - Military Personnel Category
1	MPRID	Char	8	\$8.		Unique MPR Identifier
18	MRTLSTAT	Char	1	\$MSTATUS.		Marital Status
12	MSM	Char	2	\$MSM.		Multiple Service Market Areas
197	N1	Num	8			Coding Scheme Note 1
222	N2	Num	8			Coding Scheme Note 2
223	N3	Num	8			Coding Scheme Note 3
224	N4	Num	8			Coding Scheme Note 4
225	N5	Num	8			Coding Scheme Note 5
226	N6	Num	8			Coding Scheme Note 6
227	N7	Num	8			Coding Scheme Note 7
228	N8	Num	8			Coding Scheme Note 8
229	N9	Num	8			Coding Scheme Note 9
230	N10	Num	8			Coding Scheme Note 10
231	N11	Num	8			Coding Scheme Note 11
232	N12	Num	8			Coding Scheme Note 12
233	N13	Num	8			Coding Scheme Note 13
234	N14	Num	8			Coding Scheme Note 14
235	N15	Num	8			Coding Scheme Note 15
236	N16	Num	8			Coding Scheme Note 16
237	N17	Num	8			Coding Scheme Note 17
201	N18	Num	8			Coding Scheme Note 18
205	N20	Num	8			Coding Scheme Note 20
206	N21	Num	8			Coding Scheme Note 21
238	N22	Num	8			Coding Scheme Note 22
239	N23	Num	8			Coding Scheme Note 23
207	N24	Num	8			Coding Scheme Note 24
198	N10A1	Num	8			Coding Scheme Note 10A1
216	N10_V3	Num	8			Coding Scheme Note 10 (Version 3 Only)
217	N11_V3	Num	8			Coding Scheme Note 11 (Version 3 Only)
218	N12_V3	Num	8			Coding Scheme Note 12 (Version 3 Only)
219	N13_V3	Num	8			Coding Scheme Note 13 (Version 3 Only)
220	N14_V3	Num	8			Coding Scheme Note 14 (Version 3 Only)
221	N15_V3	Num	8			Coding Scheme Note 15 (Version 3 Only)
199	N16A1	Num	8			Coding Scheme Note 16A1
200	N16A2	Num	8			Coding Scheme Note 16A2
202	N18A1	Num	8			Coding Scheme Note 18A1
203	N19A	Num	8			Coding Scheme Note 19A
204	N19B	Num	8			Coding Scheme Note 19B
208	N2_V3	Num	8			Coding Scheme Note 2 (Version 3 Only)
209	N3_V3	Num	8			Coding Scheme Note 3 (Version 3 Only)
210	N4_V3	Num	8			Coding Scheme Note 4 (Version 3 Only)
211	N5_V3	Num	8			Coding Scheme Note 5 (Version 3 Only)
212	N6_V3	Num	8			Coding Scheme Note 6 (Version 3 Only)
213	N7_V3	Num	8			Coding Scheme Note 7 (Version 3 Only)
214	N8_V3	Num	8			Coding Scheme Note 8 (Version 3 Only)
215	N9_V3	Num	8			Coding Scheme Note 9 (Version 3 Only)
8	NHFF	Num	8			NHFF - Stratum Sample Size
190	ONTIME	Char	3			Responded Within 8 weeks of Mail-Out
258	OUTCATCH	Num	8	OCATCH.		Out of catchment area indicator

The CONTENTS Procedure

Alphabetic List of Variables and Attributes

#	Variable	Type	Len	Format	Informat	Label
30	PATCAT	Char	7	\$AGGBCAT.		Aggregated Beneficiary Category
23	PCM	Char	3	\$PCM.		Primary Manager Code (CIV or MIL)
32	PNLCATCD	Char	1	\$PNLCAT.		Personnel Category Code (Duty Status)
20	PNSEXCD	Char	1	\$SEXCD.		Person Gender
31	PNTYPCD	Char	1	\$PNTYPCD.		Person Type Code
284	POSTCELL	Char	5			ps cell for new wts - for all 4 quarters
10	QUARTER	Char	8			Survey Quarter
19	RACEETHN	Char	1	\$RACECD.		Race/Ethnic Code
175	S09B01	Num	4	MNTLHLTH.		Self rate of overall mental/emotional health
176	S09B02	Num	4	YN.		Lst yr: Needed treatmnt/cnsng-prsnl prob
177	S09B03	Num	4	PROB1_.		Lst yr: Prblm gtng needed treatmnt/cnsng
178	S09B04	Num	4	RATE5_.		Lst yr: Rate of treatmnt/cnsng received
179	S09D01	Num	4	YNDNK.		Have you used/tried smokeless tobacco products
180	S09D02	Num	4	TIME15_.		How often currently use smokeless tobacco products
181	S09D03	Num	4	YNDNK.		Do you use tobacco products other than cigarettes
182	S09D04	Num	4	VISIT.		Lst yr: How often advised by doctor to stop
183	S09D05	Num	4	POUCH.		In a week: How much dip/chewing tobacco/snuff/snus
184	S09N11	Num	4	S09N11_.		Prefer civilian or military facilities for hlth care
185	S09Q01	Num	4	YNDNK.		Had blood stool test with home kit
186	S09Q02	Num	4	COLON1_.		Time since last bld stl tst /w home kit
187	S09Q03	Num	4	YNDNK.		Had sigmoidoscopy or colonoscopy exam
188	S09Q04	Num	4	COLON2_.		Time since last sigmoidoscopy
189	S09Q05	Num	4	COLON3_.		Time since last colonoscopy
16	SERVAFF	Char	1	\$SERVAFF. 6.		Service Affiliation
9	SERVAREA	Char	2	\$SRVAREA.		Service Area
3	SEXSMPL	Num	8	SEX.		SEXSMPL - Sex
84	SRAGE	Num	4	AGEGRP.		What is your age now
72	SREDA	Num	4	EDUC.		Highest grade completed
79	SRRACEA	Num	4	MARKED.		Race: White
80	SRRACEB	Num	4	MARKED.		Race: Black or African American
81	SRRACEC	Num	4	MARKED.		Race: American Indian or Alaska Native
82	SRRACED	Num	4	MARKED.		Race: Asian
83	SRRACEE	Num	4	MARKED.		Race: Native Hawaiian/other Pacific Isl.
4	STRATUM	Char	7			Sampling STRATUM
2	SVCSMPL	Num	8	SVCSMPL.		SVCSMPL - Branch of Service
15	TNEXREG	Char	1	\$TNEXREG.		TNEX Region
256	USA	Num	3	USAMHS.		USA - USA/OCONUS Indicator
196	VERSION	Num	8			Indicator of v3 or v4 questionnaire
195	WEB	Num	8	WEB.		Web survey indicator
251	XBENCAT	Num	8	XBENCAT.		Beneficiary Category
260	XBMI	Num	8			Body Mass Index
261	XBMICAT	Num	3	XBMICAT.		Body Mass Index Category
262	XBNFGRP	Num	8	XBGC_S.		Constructed Beneficiary Group
283	XCATCH	Num	8			XCATCH - Catchment Area (Reporting)
248	XENRLMT	Num	8	ENROLL.		Enrollment in TRICARE Prime
249	XENR_PCM	Num	8	PCM.		Enrollment by PCM type
252	XENR_RSV	Num	8	XENRRSV.		Enrollment by PCM type - Reservist
250	XINS_COV	Num	8	INSURE.		Insurance Coverage
253	XINS_RSV	Num	8	XINSRSV.		Insurance Coverage - Reservist
257	XOCONUS	Num	3	XOCONUS.		Overseas Europe/Pacific/Latin Indicator
254	XREGION	Num	3	CREG.		XREGION - Region
263	XSERVAFF	Num	3	XSERVAFF.		Service Affiliation
259	XSEX	Num	8	HASEX.		Male or Female - R
255	XTNEXREG	Num	3	TNEX.		TNEX Region

APPENDIX F

SAS PROC CONTENTS—CREATION ORDER 2009 ADULT HCSDB – QUARTER II

PAGE IS INTENTIONALLY LEFT BLANK TO ALLOW FOR DOUBLE-SIDED COPYING

The CONTENTS Procedure

Data Set Name	IN.HCS092_1	Observations	12766
Member Type	DATA	Variables	467
Engine	V9	Indexes	0
Created	Wednesday, May 27, 2009 07:58:16 AM	Observation Length	2936
Last Modified	Wednesday, May 27, 2009 07:58:16 AM	Deleted Observations	0
Protection		Compressed	NO
Data Set Type		Sorted	NO
Label			
Data Representation	WINDOWS_32		
Encoding	wlatin1 Western (Windows)		

Engine/Host Dependent Information

Data Set Page Size	16384
Number of Data Set Pages	2558
First Data Page	5
Max Obs per Page	5
Obs in First Data Page	5
Number of Data Set Repairs	0
File Name	F:\Q2FY2009\DATA\AFINAL\hcs092_1.sas7bdat
Release Created	9.0101M3
Host Created	XP_PRO

Variables in Creation Order

#	Variable	Type	Len	Format	Informat	Label
1	MPRID	Char	8	\$8.		Unique MPR Identifier
2	SVCSMPL	Num	8	SVCSMPL.		SVCSMPL - Branch of Service
3	SEXSMPL	Num	8	SEX.		SEXSMPL - Sex
4	STRATUM	Char	7			Sampling STRATUM
5	CACSMPL	Num	8	CAC.		Catchment Area
6	ENBGSMPL	Char	2	\$ENBGS.		Enrollment by beneficiary category
7	MPCSMPL	Num	8	MPCSMPL.		MPCSMPL - Military Personnel Category
8	NHFF	Num	8			NHFF - Stratum Sample Size
9	SERVAREA	Char	2	\$SRVAREA.		Service Area
10	QUARTER	Char	8			Survey Quarter
11	DCATCH	Char	4			Catchment Area
12	MSM	Char	2	\$MSM.		Multiple Service Market Areas
13	D_FAC	Char	9	\$DFAC.	9.	Facility Type Code
14	D_HEALTH	Char	2	\$DHEALTH.		Health Service Region
15	TNEXREG	Char	1	\$TNEXREG.		TNEX Region
16	SERVAFF	Char	1	\$SERVAFF.	6.	Service Affiliation
17	BWT	Num	8			BWT - Basic Sampling Weight
18	MRTLSTAT	Char	1	\$MSTATUS.		Marital Status
19	RACEETHN	Char	1	\$RACECD.		Race/Ethnic Code
20	PNSEXCD	Char	1	\$SEXCD.		Person Gender
21	DAGEQY	Char	3			Age (As of September 30, 2008)
22	FIELDAGE	Char	3			Age as of January 1st 2009
23	PCM	Char	3	\$PCM.		Primary Manager Code (CIV or MIL)
24	ACV	Char	1	\$ACV2_.		Alternate Care Value
25	DBENCAT	Char	3	\$BENCAT.		Beneficiary Category
26	DMEDELG	Char	1	\$MEDELG.		Medical Privilege Code
27	DSPONSVC	Char	1	\$SPONSVC.		Derived Sponsor Branch of Service
28	MBRRELCD	Char	1	\$MBRREL.		Member Relationship Code
29	MEDTYPE	Char	1	\$MEDTYP.		Medicare Type
30	PATCAT	Char	7	\$AGGBCAT.		Aggregated Beneficiary Category
31	PNTYPCD	Char	1	\$PNTYPCD.		Person Type Code
32	PNLCATCD	Char	1	\$PNLCAT.		Personnel Category Code (Duty Status)
33	H09001	Num	4	YN.		Are you the person listed on envelope
34	H09002A	Num	4	MARKED.		Health plan(s) covered: TRICARE Prime
35	H09002C	Num	4	MARKED.		Health plan(s) covered: TRICARE Ext/Stnd
36	H09002N	Num	4	MARKED.		Health plan(s) covered: TRICARE Plus
37	H09002O	Num	4	MARKED.		Health plan(s) covered: TRICARE For Life
38	H09002P	Num	4	MARKED.		Health plan(s) covered: TRICARE Supplmntl Ins
39	H09002Q	Num	4	MARKED.		Health plan(s) covered: TRICARE Reserve Select
40	H09002F	Num	4	MARKED.		Health plan(s) covered: Medicare
41	H09002G	Num	4	MARKED.		Health plan(s) covered: FEHBP

The CONTENTS Procedure

Variables in Creation Order

#	Variable	Type	Len	Format	Informat	Label
42	H09002H	Num	4	MARKED.		Health plan(s) covered: Medicaid
43	H09002I	Num	4	MARKED.		Health plan(s) covered: Civilian HMO
44	H09002J	Num	4	MARKED.		Health plan(s) covered: Other civilian
45	H09002K	Num	4	MARKED.		Health plan(s) covered: USFHP
46	H09002M	Num	4	MARKED.		Health plan(s) covered: Veterans
47	H09002R	Num	4	MARKED.		Health plan(s) covered: Gov Hlth ins-other cntry
48	H09002L	Num	4	MARKED.		Health plan(s) covered: Not sure
49	H09003	Num	4	HPLAN1_.		Which health plan did you use most
50	H09004	Num	4	HPTIME.		Yrs in a row with health plan
51	H09005	Num	4	PLACE.		In 1st yr:fcilty use most for Health care
52	H09048	Num	4	TIME5_.		Blood pressure: when 1st reading
53	H09049	Num	4	YNBP_.		Blood pressure: know if too high or not
54	H09050	Num	4	TIME7_.		When did you 1st have a flu shot
55	H09051	Num	4	YNDNK.		Smoked at least 100 cigarettes in life
56	H09052	Num	4	TIME8_.		Smoke everyday, some days or not at all
57	H09053	Num	4	OFTEN7_.		Lst yr: # visits advised to quit smoking
58	H09054	Num	4	OFTEN7_.		# visits recom medic assist quit smoking
59	H09055	Num	4	OFTEN7_.		# vist discu meth/strag asst quit smokng
60	H09056	Num	4	SEX.		Are you male or female
61	H09057	Num	4	TIME11_.		Lst have a Pap smear test
62	H09058	Num	4	YN.		Are you under age 40
63	H09059	Num	4	TIME12_.		Lst time: breasts checked mammography
64	H09060	Num	4	YNPREG.		Been pregnant in 1st yr or pregnant now
65	H09061	Num	4	PREG1_.		In what trimester is your pregnancy
66	H09062	Num	4	PREG2_.		Trimester first received prenatal care
67	H09063	Num	4	HEALTH.		In gnrl, how would you rate ovrall hlth
68	H09064	Num	4	YN.		Impairment/Hlth prblm limit activities
69	H09069F	Num	4	TIME14_.		Height without shoes (feet)
70	H09069I	Num	4	TIME14_.		Height without shoes (inches)
71	H09070	Num	4	TIME14_.		Weight without shoes
72	SREDA	Num	4	EDUC.		Highest grade completed
73	H09071	Num	4	HISP.		Are you Spanish/Hispanic/Latino
74	H09071A	Num	4	MARKED.		Not Spanish/Hispanic/Latino
75	H09071B	Num	4	MARKED.		Mexican, Mexican American, Chicano
76	H09071C	Num	4	MARKED.		Puerto Rican
77	H09071D	Num	4	MARKED.		Cuban
78	H09071E	Num	4	MARKED.		Other Spanish, Hispanic, or Latino
79	SRRACEA	Num	4	MARKED.		Race: White
80	SRRACEB	Num	4	MARKED.		Race: Black or African American
81	SRRACEC	Num	4	MARKED.		Race: American Indian or Alaska Native
82	SRRACED	Num	4	MARKED.		Race: Asian
83	SRRACEE	Num	4	MARKED.		Race: Native Hawaiian/other Pacific Isl.
84	SRAGE	Num	4	AGEGRP.		What is your age now
85	H09072	Num	4	MEDA.		Currently Covered Medicare Part A
86	H09073	Num	4	MEDB.		Currently Covered Medicare Part B
87	H09074	Num	4	MEDSUPP.		Currently Covered Medicare Supplemental
88	H09008A	Num	4	YN.		Have one person think of as personal Dr
89	H09009A	Num	4	RATE1_.		Rating of your personal Dr or nurs
90	H09010A	Num	4	YN.		Same prs Dr/nurs before joined hlth pln
91	H09011A	Num	4	PROB1_.		Health plan: prblm to get Dr happy with
92	H09012A	Num	4	YN.		In 1st yr:you/Dr think you need spclst
93	H09013A	Num	4	PROB2_.		In 1st yr:how much prblm see spclst
94	H09014A	Num	4	YN.		In 1st yr:did you see a specialist
95	H09015A	Num	4	RATE2_.		Rating of specialist seen in 1st yr
96	H09016A	Num	4	YN.		In 1st yr:call Dr for help/advice
97	H09017A	Num	4	OFTEN1_.		In 1st yr:when call how often get hlp nd
98	H09018A	Num	4	YN.		In 1st yr:ill/injry/cond care right away
99	H09019A	Num	4	OFTEN2_.		In 1st yr:get urgnt care as soon as wntd
100	H09020A	Num	4	TIME1_.		In 1st yr:wait btwn try get care,see prv
101	H09021A	Num	4	YN.		In 1st yr:make appts non-urgnt hlth care
102	H09022A	Num	4	OFTEN3_.		In 1st yr:non-urg hlth cre appt whn wntd
103	H09023A	Num	4	TIME2_.		In 1st yr:days btwn appt & see prvdr
104	H09024A	Num	4	OFTEN4_.		In 1st yr:goto emrgncy rm for own care
105	H09025A	Num	4	OFTEN4_.		In 1st yr:goto Dr office/clinic for care
106	H09026A	Num	4	YN.		In 1st yr:think need care/tests/trtmnt
107	H09027A	Num	4	PROB3_.		In 1st yr:prblm to get care thght ncssry

The CONTENTS Procedure

Variables in Creation Order

#	Variable	Type	Len	Format	Informat	Label
108	H09028A	Num	4	YN.		In lst yr:need apprvl care/tests/trtmnt
109	H09029A	Num	4	PROB3A.		In lst yr:prblm w/delays wait for apprv
110	H09030A	Num	4	OFTEN5_.		In lst yr:wait within 15 min appt see Dr
111	H09031A	Num	4	OFTEN5_.		In lst yr:how oftn treat w/crtsy/rspct
112	H09032A	Num	4	OFTEN5_.		In lst yr:how oftn staff helpful
113	H09033A	Num	4	OFTEN5_.		In lst yr:how oftn Drs listen to you
114	H09034A	Num	4	OFTEN5_.		In lst yr:how oftn Drs explain things
115	H09035A	Num	4	OFTEN5_.		In lst yr:how oftn Drs show respect
116	H09036A	Num	4	OFTEN5_.		In lst yr:how oftn Drs spend enough time
117	H09037A	Num	4	RATE3_.		Rating of all health care in lst yr
118	H09039A	Num	4	YNDNK.		In lst yr:send in any claims
119	H09040A	Num	4	OFTEN6_.		In lst yr:hlth pln handle claims in rsnble time
120	H09041A	Num	4	OFTEN6_.		In lst yr:how oftn handle claims correctly
121	H09042A	Num	4	YN.		In lst yr:info in written materials
122	H09043A	Num	4	PROB8_.		In lst yr:prblm to find/undrstnd mtrls
123	H09044A	Num	4	YN.		In lst yr:hlth plan customer srvc help
124	H09045A	Num	4	PROB9_.		In lst yr:prblm get help from cstmr srvc
125	H09046A	Num	4	YN.		In lst yr:fill out paperwork
126	H09047A	Num	4	PROB10_.		In lst yr:prblms with paperwork
127	H09048A	Num	4	RATE4_.		Rating of all experience with hlth plan
128	H09054A	Num	4	TIME9_.		How long since you quit smoking
129	H09006	Num	4	YN.		In lst yr:ill/injry/cond care right away
130	H09007	Num	4	OFTEN2_.		In lst yr:get urgnt care as soon as wntd
131	H09008	Num	4	TIME1_.		In lst yr:wait btwn try get care,see prv
132	H09009	Num	4	YN.		In lst yr:make appts non-urgnt hlth care
133	H09010	Num	4	OFTEN3_.		In lst yr:non-urg hlth cre appt whn wntd
134	H09011	Num	4	TIME2_.		In lst yr:days btwn appt & see prvdr
135	H09012	Num	4	OFTEN4_.		In lst yr:goto emrgncy rm for own care
136	H09013	Num	4	OFTEN4_.		In lst yr:goto Dr office/clinic for care
137	H09014	Num	4	OFTEN8_.		Lst yr: How often talk to doctor about illness prvntn
138	H09015	Num	4	YN.		Lst yr: Did doctor tell you more than 1 choice for trtmnt
139	H09016	Num	4	YNDEF.		Lst yr: Did talk to doctor about pros/cons of trtmnt
140	H09017	Num	4	YNDEF.		Lst yr: Did doctor ask which trtmnt option best for you
141	H09018	Num	4	RATE3_.		Rating of all health care in lst yr
142	H09019	Num	4	YN.		Have one person think of as personal Dr
143	H09020	Num	4	OFTEN10_.		Lst yr: How often visit prsnl doctor for care for yourself
144	H09021	Num	4	OFTEN5_.		In lst yr:how oftn Drs listen to you
145	H09022	Num	4	OFTEN5_.		In lst yr:how oftn Drs explain things
146	H09023	Num	4	OFTEN5_.		In lst yr:how oftn Drs show respect
147	H09024	Num	4	OFTEN5_.		In lst yr:how oftn Drs spend enough time
148	H09025	Num	4	YN.		Lst yr: Did get care from doctor other than prsnl doctor
149	H09026	Num	4	OFTEN8_.		Lst yr: How often prsnl doctor seemed infrmd of care from other doctors
150	H09027	Num	4	RATE6_.		Rating of your personal Dr or nurs
151	H09028	Num	4	YN.		Lst yr: Did make any appointments to see spclst
152	H09029	Num	4	OFTEN9_.		Lst yr: How often easy to get appointments with spclsts
153	H09030	Num	4	SPCLST.		Lst yr: How many spclsts seen
154	H09031	Num	4	RATE2_.		Rating of specialist seen in lst yr
155	H09032	Num	4	YN.		Lst yr: Did try to get care, test, or trtmnt through health plan
156	H09033	Num	4	OFTEN11_.		Lst yr: How often easy to get care, test, or trtmnt
157	H09034	Num	4	OFTEN12_.		Lst yr: How often written material/Internet provide needed info
158	H09035	Num	4	YN.		Lst yr: Did look for info from health plan on cost of service/equipment
159	H09036	Num	4	OFTEN13_.		Lst yr: How often able to find out cost of service/equipment

The CONTENTS Procedure

Variables in Creation Order

#	Variable	Type	Len	Format	Informat	Label
160	H09037	Num	4	YN.		Lst yr: Did look for info from health plan on cost of prescription meds
161	H09038	Num	4	OFTEN14_.		Lst yr: How often able to find out cost of prescription meds
162	H09039	Num	4	YN.		Lst yr: Did try to get info/help from health plan's cstmr service
163	H09040	Num	4	OFTEN15_.		Lst yr: How often did cstmr service give needed info/help
164	H09041	Num	4	OFTEN15_.		Lst yr: How often did cstmr service treat with courtesy/respect
165	H09042	Num	4	YN.		Lst yr: Did health plan give any forms to fill out
166	H09043	Num	4	OFTEN16_.		Lst yr: How often were forms easy to fill out
167	H09044	Num	4	YNDNK.		In lst yr: send in any claims
168	H09045	Num	4	OFTEN6_.		Lst yr: How often did health plan handle claims quickly
169	H09046	Num	4	OFTEN6_.		In lst yr: how oftn handle claims correctly
170	H09047	Num	4	RATE4_.		Rating of all experience with hlth plan
171	H09065	Num	4	YN.		Lst yr: Have seen doctor 3 or more times for same condition
172	H09066	Num	4	YN.		Has condition lasted for at least 3 months
173	H09067	Num	4	YN.		Need to take medicine prescribed by a doctor
174	H09068	Num	4	YN.		Medicine to treat condition that has lasted for at least 3 months
175	S09B01	Num	4	MNTLHLTH.		Self rate of overall mental/emotional health
176	S09B02	Num	4	YN.		Lst yr: Needed treatmnt/cnslng-prsnl prob
177	S09B03	Num	4	PROB1_.		Lst yr: Prblm gttng needed treatmnt/cnslng
178	S09B04	Num	4	RATE5_.		Lst yr: Rate of treatmnt/cnslng received
179	S09D01	Num	4	YNDNK.		Have you used/tried smokeless tobacco products
180	S09D02	Num	4	TIME15_.		How often currently use smokeless tobacco products
181	S09D03	Num	4	YNDNK.		Do you use tobacco products other than cigarettes
182	S09D04	Num	4	VISIT.		Lst yr: How often advised by doctor to stop
183	S09D05	Num	4	POUCH.		In a week: How much dip/chewing tobacco/snuff/snus
184	S09N11	Num	4	S09N11_.		Prefer civilian or military facilities for hlth care
185	S09Q01	Num	4	YNDNK.		Had blood stool test with home kit
186	S09Q02	Num	4	COLON1_.		Time since last bld stl tst /w home kit
187	S09Q03	Num	4	YNDNK.		Had sigmoidoscopy or colonoscopy exam
188	S09Q04	Num	4	COLON2_.		Time since last sigmoidoscopy
189	S09Q05	Num	4	COLON3_.		Time since last colonoscopy
190	ONTIME	Char	3			Responded Within 8 weeks of Mail-Out
191	FLAG_FIN	Char	5	\$FINAL.		Final Desposition
192	DUPFLAG	Char	3			Multiple Response Indicator
193	FNSTATUS	Num	8	FNSTATS.		Final Status
194	KEYCOUNT	Num	8			# Key Questions Answered
195	WEB	Num	8	WEB.		Web survey indicator
196	VERSION	Num	8			Indicator of v3 or v4 questionnaire
197	N1	Num	8			Coding Scheme Note 1
198	N10A1	Num	8			Coding Scheme Note 10A1
199	N16A1	Num	8			Coding Scheme Note 16A1
200	N16A2	Num	8			Coding Scheme Note 16A2
201	N18	Num	8			Coding Scheme Note 18
202	N18A1	Num	8			Coding Scheme Note 18A1
203	N19A	Num	8			Coding Scheme Note 19A
204	N19B	Num	8			Coding Scheme Note 19B
205	N20	Num	8			Coding Scheme Note 20
206	N21	Num	8			Coding Scheme Note 21
207	N24	Num	8			Coding Scheme Note 24
208	N2_V3	Num	8			Coding Scheme Note 2 (Version 3 Only)
209	N3_V3	Num	8			Coding Scheme Note 3 (Version 3 Only)
210	N4_V3	Num	8			Coding Scheme Note 4 (Version 3 Only)
211	N5_V3	Num	8			Coding Scheme Note 5 (Version 3 Only)
212	N6_V3	Num	8			Coding Scheme Note 6 (Version 3 Only)
213	N7_V3	Num	8			Coding Scheme Note 7 (Version 3 Only)

The CONTENTS Procedure

Variables in Creation Order

#	Variable	Type	Len	Format	Informat	Label
214	N8_V3	Num	8			Coding Scheme Note 8 (Version 3 Only)
215	N9_V3	Num	8			Coding Scheme Note 9 (Version 3 Only)
216	N10_V3	Num	8			Coding Scheme Note 10 (Version 3 Only)
217	N11_V3	Num	8			Coding Scheme Note 11 (Version 3 Only)
218	N12_V3	Num	8			Coding Scheme Note 12 (Version 3 Only)
219	N13_V3	Num	8			Coding Scheme Note 13 (Version 3 Only)
220	N14_V3	Num	8			Coding Scheme Note 14 (Version 3 Only)
221	N15_V3	Num	8			Coding Scheme Note 15 (Version 3 Only)
222	N2	Num	8			Coding Scheme Note 2
223	N3	Num	8			Coding Scheme Note 3
224	N4	Num	8			Coding Scheme Note 4
225	N5	Num	8			Coding Scheme Note 5
226	N6	Num	8			Coding Scheme Note 6
227	N7	Num	8			Coding Scheme Note 7
228	N8	Num	8			Coding Scheme Note 8
229	N9	Num	8			Coding Scheme Note 9
230	N10	Num	8			Coding Scheme Note 10
231	N11	Num	8			Coding Scheme Note 11
232	N12	Num	8			Coding Scheme Note 12
233	N13	Num	8			Coding Scheme Note 13
234	N14	Num	8			Coding Scheme Note 14
235	N15	Num	8			Coding Scheme Note 15
236	N16	Num	8			Coding Scheme Note 16
237	N17	Num	8			Coding Scheme Note 17
238	N22	Num	8			Coding Scheme Note 22
239	N23	Num	8			Coding Scheme Note 23
240	MISS_1	Num	8	HAMISS.		Count of: Violates Skip Pattern
241	MISS_4	Num	8	HAMISS.		Count of: Incomplete grid error
242	MISS_5	Num	8	HAMISS.		Count of: Scalable reponse of Don't know
243	MISS_6	Num	8	HAMISS.		Count of: Not applicable - valid skip
244	MISS_7	Num	8	HAMISS.		Count of: Out-of-range error
245	MISS_8	Num	8	HAMISS.		Count of: Multiple response error
246	MISS_9	Num	8	HAMISS.		Count of: No response - invalid skip
247	MISS_TOT	Num	8	HAMISS.		Total number of missing responses
248	XENRLLMT	Num	8	ENROLL.		Enrollment in TRICARE Prime
249	XENR_PCM	Num	8	PCM.		Enrollment by PCM type
250	XINS_COV	Num	8	INSURE.		Insurance Coverage
251	XBENCAT	Num	8	XBENCAT.		Beneficiary Category
252	XENR_RSV	Num	8	XENRRSV.		Enrollment by PCM type - Reservist
253	XINS_RSV	Num	8	XINSRSV.		Insurance Coverage - Reservist
254	XREGION	Num	3	CREG.		XREGION - Region
255	XTNEXREG	Num	3	TNEX.		TNEX Region
256	USA	Num	3	USAMHS.		USA - USA/OCONUS Indicator
257	XOCONUS	Num	3	XOCONUS.		Overseas Europe/Pacific/Latin Indicator
258	OUTCATCH	Num	8	OCATCH.		Out of catchment area indicator
259	XSEX	Num	8	HASEX.		Male or Female - R
260	XBMI	Num	8			Body Mass Index
261	XBMICAT	Num	3	XBMICAT.		Body Mass Index Category
262	XBNFGRP	Num	8	XBGC_S.		Constructed Beneficiary Group
263	XSERVAFF	Num	3	XSERVAFF.		Service Affiliation
264	KMILOFFC	Num	8	HAYNN.		Office wait of more than 15 min-Mil
265	KCIVOFFC	Num	8	HAYNN.		Office wait of more than 15 min-Civ
266	KBGPRB1	Num	8	HAYNN.		Big problem getting referrals to splst
267	KBGPRB2	Num	8	HAYNN.		Big problem getting necessary care
268	KMILOPQY	Num	8	HAGRID.		Outpat. visits-use Military fclyt most
269	KCIVOPQY	Num	8	HAGRID.		Outpat. visits-use Civilian fclyt most
270	KCIVINS	Num	8	HAYNN2_.		Beneficiary covered by civilian insurance
271	HP_PRNTL	Num	8	PRNTL.		Prgnt in 1st yr, receivd cre 1st trimstr
272	HP_MAMOG	Num	8	HAYNN.		Women 40>=, mammography in pst 2 yrs
273	HP_MAM50	Num	8	HAYNN.		Women 50>=, mammography in pst 2 yrs
274	HP_PAP	Num	8	HAYNN.		All women, Pap smear in last 3 yrs
275	HP_BP	Num	8	HAYNN2_.		Bld prsre chck in last 2 yrs, know rsults
276	HP_FLU	Num	8	HAYNN.		65 and older, flu shot in last 12 mnths
277	HP_OBESE	Num	8	HAYNN.		Obese/Morbidly obese
278	HP_SMOKE	Num	8	HAYNN.		Advised to quit smoking in last 12 mnths
279	HP_SMOKH	Num	8	SMOKE.		Smoker under HEDIS definition

The CONTENTS Procedure

Variables in Creation Order

#	Variable	Type	Len	Format	Informat	Label
280	HP_SMKH2	Num	8	SMOKE.		Smoker under HEDIS definition (modified)
281	HP_CESH	Num	8	SMOKE.		Had smoking cessation counseling - HEDIS
282	HP_CESH2	Num	8	SMOKE.		Had smoking cessation counseling - HEDIS (modified)
283	XCATCH	Num	8			XCATCH - Catchment Area (Reporting)
284	POSTCELL	Char	5			ps cell for new wts - for all 4 quarters
285	FWRWT1	Num	8			Replicated/JackKnife NEW Weight 1
286	FWRWT2	Num	8			Replicated/JackKnife NEW Weight 2
287	FWRWT3	Num	8			Replicated/JackKnife NEW Weight 3
288	FWRWT4	Num	8			Replicated/JackKnife NEW Weight 4
289	FWRWT5	Num	8			Replicated/JackKnife NEW Weight 5
290	FWRWT6	Num	8			Replicated/JackKnife NEW Weight 6
291	FWRWT7	Num	8			Replicated/JackKnife NEW Weight 7
292	FWRWT8	Num	8			Replicated/JackKnife NEW Weight 8
293	FWRWT9	Num	8			Replicated/JackKnife NEW Weight 9
294	FWRWT10	Num	8			Replicated/JackKnife NEW Weight 10
295	FWRWT11	Num	8			Replicated/JackKnife NEW Weight 11
296	FWRWT12	Num	8			Replicated/JackKnife NEW Weight 12
297	FWRWT13	Num	8			Replicated/JackKnife NEW Weight 13
298	FWRWT14	Num	8			Replicated/JackKnife NEW Weight 14
299	FWRWT15	Num	8			Replicated/JackKnife NEW Weight 15
300	FWRWT16	Num	8			Replicated/JackKnife NEW Weight 16
301	FWRWT17	Num	8			Replicated/JackKnife NEW Weight 17
302	FWRWT18	Num	8			Replicated/JackKnife NEW Weight 18
303	FWRWT19	Num	8			Replicated/JackKnife NEW Weight 19
304	FWRWT20	Num	8			Replicated/JackKnife NEW Weight 20
305	FWRWT21	Num	8			Replicated/JackKnife NEW Weight 21
306	FWRWT22	Num	8			Replicated/JackKnife NEW Weight 22
307	FWRWT23	Num	8			Replicated/JackKnife NEW Weight 23
308	FWRWT24	Num	8			Replicated/JackKnife NEW Weight 24
309	FWRWT25	Num	8			Replicated/JackKnife NEW Weight 25
310	FWRWT26	Num	8			Replicated/JackKnife NEW Weight 26
311	FWRWT27	Num	8			Replicated/JackKnife NEW Weight 27
312	FWRWT28	Num	8			Replicated/JackKnife NEW Weight 28
313	FWRWT29	Num	8			Replicated/JackKnife NEW Weight 29
314	FWRWT30	Num	8			Replicated/JackKnife NEW Weight 30
315	FWRWT31	Num	8			Replicated/JackKnife NEW Weight 31
316	FWRWT32	Num	8			Replicated/JackKnife NEW Weight 32
317	FWRWT33	Num	8			Replicated/JackKnife NEW Weight 33
318	FWRWT34	Num	8			Replicated/JackKnife NEW Weight 34
319	FWRWT35	Num	8			Replicated/JackKnife NEW Weight 35
320	FWRWT36	Num	8			Replicated/JackKnife NEW Weight 36
321	FWRWT37	Num	8			Replicated/JackKnife NEW Weight 37
322	FWRWT38	Num	8			Replicated/JackKnife NEW Weight 38
323	FWRWT39	Num	8			Replicated/JackKnife NEW Weight 39
324	FWRWT40	Num	8			Replicated/JackKnife NEW Weight 40
325	FWRWT41	Num	8			Replicated/JackKnife NEW Weight 41
326	FWRWT42	Num	8			Replicated/JackKnife NEW Weight 42
327	FWRWT43	Num	8			Replicated/JackKnife NEW Weight 43
328	FWRWT44	Num	8			Replicated/JackKnife NEW Weight 44
329	FWRWT45	Num	8			Replicated/JackKnife NEW Weight 45
330	FWRWT46	Num	8			Replicated/JackKnife NEW Weight 46
331	FWRWT47	Num	8			Replicated/JackKnife NEW Weight 47
332	FWRWT48	Num	8			Replicated/JackKnife NEW Weight 48
333	FWRWT49	Num	8			Replicated/JackKnife NEW Weight 49
334	FWRWT50	Num	8			Replicated/JackKnife NEW Weight 50
335	FWRWT51	Num	8			Replicated/JackKnife NEW Weight 51
336	FWRWT52	Num	8			Replicated/JackKnife NEW Weight 52
337	FWRWT53	Num	8			Replicated/JackKnife NEW Weight 53
338	FWRWT54	Num	8			Replicated/JackKnife NEW Weight 54
339	FWRWT55	Num	8			Replicated/JackKnife NEW Weight 55
340	FWRWT56	Num	8			Replicated/JackKnife NEW Weight 56
341	FWRWT57	Num	8			Replicated/JackKnife NEW Weight 57
342	FWRWT58	Num	8			Replicated/JackKnife NEW Weight 58
343	FWRWT59	Num	8			Replicated/JackKnife NEW Weight 59
344	FWRWT60	Num	8			Replicated/JackKnife NEW Weight 60

The CONTENTS Procedure

Variables in Creation Order

#	Variable	Type	Len	Format	Informat	Label
345	FWRWT	Num	8			Final NEW Weight
346	FWTV3_1	Num	8			Replicated/JackKnife NEW Weight 1 for CAHPS3.0
347	FWTV3_2	Num	8			Replicated/JackKnife NEW Weight 2 for CAHPS3.0
348	FWTV3_3	Num	8			Replicated/JackKnife NEW Weight 3 for CAHPS3.0
349	FWTV3_4	Num	8			Replicated/JackKnife NEW Weight 4 for CAHPS3.0
350	FWTV3_5	Num	8			Replicated/JackKnife NEW Weight 5 for CAHPS3.0
351	FWTV3_6	Num	8			Replicated/JackKnife NEW Weight 6 for CAHPS3.0
352	FWTV3_7	Num	8			Replicated/JackKnife NEW Weight 7 for CAHPS3.0
353	FWTV3_8	Num	8			Replicated/JackKnife NEW Weight 8 for CAHPS3.0
354	FWTV3_9	Num	8			Replicated/JackKnife NEW Weight 9 for CAHPS3.0
355	FWTV3_10	Num	8			Replicated/JackKnife NEW Weight 10 for CAHPS3.0
356	FWTV3_11	Num	8			Replicated/JackKnife NEW Weight 11 for CAHPS3.0
357	FWTV3_12	Num	8			Replicated/JackKnife NEW Weight 12 for CAHPS3.0
358	FWTV3_13	Num	8			Replicated/JackKnife NEW Weight 13 for CAHPS3.0
359	FWTV3_14	Num	8			Replicated/JackKnife NEW Weight 14 for CAHPS3.0
360	FWTV3_15	Num	8			Replicated/JackKnife NEW Weight 15 for CAHPS3.0
361	FWTV3_16	Num	8			Replicated/JackKnife NEW Weight 16 for CAHPS3.0
362	FWTV3_17	Num	8			Replicated/JackKnife NEW Weight 17 for CAHPS3.0
363	FWTV3_18	Num	8			Replicated/JackKnife NEW Weight 18 for CAHPS3.0
364	FWTV3_19	Num	8			Replicated/JackKnife NEW Weight 19 for CAHPS3.0
365	FWTV3_20	Num	8			Replicated/JackKnife NEW Weight 20 for CAHPS3.0
366	FWTV3_21	Num	8			Replicated/JackKnife NEW Weight 21 for CAHPS3.0
367	FWTV3_22	Num	8			Replicated/JackKnife NEW Weight 22 for CAHPS3.0
368	FWTV3_23	Num	8			Replicated/JackKnife NEW Weight 23 for CAHPS3.0
369	FWTV3_24	Num	8			Replicated/JackKnife NEW Weight 24 for CAHPS3.0
370	FWTV3_25	Num	8			Replicated/JackKnife NEW Weight 25 for CAHPS3.0
371	FWTV3_26	Num	8			Replicated/JackKnife NEW Weight 26 for CAHPS3.0
372	FWTV3_27	Num	8			Replicated/JackKnife NEW Weight 27 for CAHPS3.0
373	FWTV3_28	Num	8			Replicated/JackKnife NEW Weight 28 for CAHPS3.0
374	FWTV3_29	Num	8			Replicated/JackKnife NEW Weight 29 for CAHPS3.0
375	FWTV3_30	Num	8			Replicated/JackKnife NEW Weight 30 for CAHPS3.0
376	FWTV3_31	Num	8			Replicated/JackKnife NEW Weight 31 for CAHPS3.0
377	FWTV3_32	Num	8			Replicated/JackKnife NEW Weight 32 for CAHPS3.0
378	FWTV3_33	Num	8			Replicated/JackKnife NEW Weight 33 for CAHPS3.0
379	FWTV3_34	Num	8			Replicated/JackKnife NEW Weight 34 for CAHPS3.0
380	FWTV3_35	Num	8			Replicated/JackKnife NEW Weight 35 for CAHPS3.0
381	FWTV3_36	Num	8			Replicated/JackKnife NEW Weight 36 for CAHPS3.0
382	FWTV3_37	Num	8			Replicated/JackKnife NEW Weight 37 for CAHPS3.0
383	FWTV3_38	Num	8			Replicated/JackKnife NEW Weight 38 for CAHPS3.0
384	FWTV3_39	Num	8			Replicated/JackKnife NEW Weight 39 for CAHPS3.0
385	FWTV3_40	Num	8			Replicated/JackKnife NEW Weight 40 for CAHPS3.0
386	FWTV3_41	Num	8			Replicated/JackKnife NEW Weight 41 for CAHPS3.0
387	FWTV3_42	Num	8			Replicated/JackKnife NEW Weight 42 for CAHPS3.0
388	FWTV3_43	Num	8			Replicated/JackKnife NEW Weight 43 for CAHPS3.0
389	FWTV3_44	Num	8			Replicated/JackKnife NEW Weight 44 for CAHPS3.0
390	FWTV3_45	Num	8			Replicated/JackKnife NEW Weight 45 for CAHPS3.0
391	FWTV3_46	Num	8			Replicated/JackKnife NEW Weight 46 for CAHPS3.0
392	FWTV3_47	Num	8			Replicated/JackKnife NEW Weight 47 for CAHPS3.0
393	FWTV3_48	Num	8			Replicated/JackKnife NEW Weight 48 for CAHPS3.0
394	FWTV3_49	Num	8			Replicated/JackKnife NEW Weight 49 for CAHPS3.0
395	FWTV3_50	Num	8			Replicated/JackKnife NEW Weight 50 for CAHPS3.0
396	FWTV3_51	Num	8			Replicated/JackKnife NEW Weight 51 for CAHPS3.0
397	FWTV3_52	Num	8			Replicated/JackKnife NEW Weight 52 for CAHPS3.0
398	FWTV3_53	Num	8			Replicated/JackKnife NEW Weight 53 for CAHPS3.0
399	FWTV3_54	Num	8			Replicated/JackKnife NEW Weight 54 for CAHPS3.0
400	FWTV3_55	Num	8			Replicated/JackKnife NEW Weight 55 for CAHPS3.0
401	FWTV3_56	Num	8			Replicated/JackKnife NEW Weight 56 for CAHPS3.0
402	FWTV3_57	Num	8			Replicated/JackKnife NEW Weight 57 for CAHPS3.0
403	FWTV3_58	Num	8			Replicated/JackKnife NEW Weight 58 for CAHPS3.0
404	FWTV3_59	Num	8			Replicated/JackKnife NEW Weight 59 for CAHPS3.0
405	FWTV3_60	Num	8			Replicated/JackKnife NEW Weight 60 for CAHPS3.0
406	FWRWT_V3	Num	8			Final NEW Weight for CAHPS3.0
407	FWTV4_1	Num	8			Replicated/JackKnife NEW Weight 1 for CAHPS4.0
408	FWTV4_2	Num	8			Replicated/JackKnife NEW Weight 2 for CAHPS4.0
409	FWTV4_3	Num	8			Replicated/JackKnife NEW Weight 3 for CAHPS4.0
410	FWTV4_4	Num	8			Replicated/JackKnife NEW Weight 4 for CAHPS4.0

The CONTENTS Procedure

Variables in Creation Order

#	Variable	Type	Len	Format	Informat	Label
411	FWTV4_5	Num	8			Replicated/JackKnife NEW Weight 5 for CAHPS4.0
412	FWTV4_6	Num	8			Replicated/JackKnife NEW Weight 6 for CAHPS4.0
413	FWTV4_7	Num	8			Replicated/JackKnife NEW Weight 7 for CAHPS4.0
414	FWTV4_8	Num	8			Replicated/JackKnife NEW Weight 8 for CAHPS4.0
415	FWTV4_9	Num	8			Replicated/JackKnife NEW Weight 9 for CAHPS4.0
416	FWTV4_10	Num	8			Replicated/JackKnife NEW Weight 10 for CAHPS4.0
417	FWTV4_11	Num	8			Replicated/JackKnife NEW Weight 11 for CAHPS4.0
418	FWTV4_12	Num	8			Replicated/JackKnife NEW Weight 12 for CAHPS4.0
419	FWTV4_13	Num	8			Replicated/JackKnife NEW Weight 13 for CAHPS4.0
420	FWTV4_14	Num	8			Replicated/JackKnife NEW Weight 14 for CAHPS4.0
421	FWTV4_15	Num	8			Replicated/JackKnife NEW Weight 15 for CAHPS4.0
422	FWTV4_16	Num	8			Replicated/JackKnife NEW Weight 16 for CAHPS4.0
423	FWTV4_17	Num	8			Replicated/JackKnife NEW Weight 17 for CAHPS4.0
424	FWTV4_18	Num	8			Replicated/JackKnife NEW Weight 18 for CAHPS4.0
425	FWTV4_19	Num	8			Replicated/JackKnife NEW Weight 19 for CAHPS4.0
426	FWTV4_20	Num	8			Replicated/JackKnife NEW Weight 20 for CAHPS4.0
427	FWTV4_21	Num	8			Replicated/JackKnife NEW Weight 21 for CAHPS4.0
428	FWTV4_22	Num	8			Replicated/JackKnife NEW Weight 22 for CAHPS4.0
429	FWTV4_23	Num	8			Replicated/JackKnife NEW Weight 23 for CAHPS4.0
430	FWTV4_24	Num	8			Replicated/JackKnife NEW Weight 24 for CAHPS4.0
431	FWTV4_25	Num	8			Replicated/JackKnife NEW Weight 25 for CAHPS4.0
432	FWTV4_26	Num	8			Replicated/JackKnife NEW Weight 26 for CAHPS4.0
433	FWTV4_27	Num	8			Replicated/JackKnife NEW Weight 27 for CAHPS4.0
434	FWTV4_28	Num	8			Replicated/JackKnife NEW Weight 28 for CAHPS4.0
435	FWTV4_29	Num	8			Replicated/JackKnife NEW Weight 29 for CAHPS4.0
436	FWTV4_30	Num	8			Replicated/JackKnife NEW Weight 30 for CAHPS4.0
437	FWTV4_31	Num	8			Replicated/JackKnife NEW Weight 31 for CAHPS4.0
438	FWTV4_32	Num	8			Replicated/JackKnife NEW Weight 32 for CAHPS4.0
439	FWTV4_33	Num	8			Replicated/JackKnife NEW Weight 33 for CAHPS4.0
440	FWTV4_34	Num	8			Replicated/JackKnife NEW Weight 34 for CAHPS4.0
441	FWTV4_35	Num	8			Replicated/JackKnife NEW Weight 35 for CAHPS4.0
442	FWTV4_36	Num	8			Replicated/JackKnife NEW Weight 36 for CAHPS4.0
443	FWTV4_37	Num	8			Replicated/JackKnife NEW Weight 37 for CAHPS4.0
444	FWTV4_38	Num	8			Replicated/JackKnife NEW Weight 38 for CAHPS4.0
445	FWTV4_39	Num	8			Replicated/JackKnife NEW Weight 39 for CAHPS4.0
446	FWTV4_40	Num	8			Replicated/JackKnife NEW Weight 40 for CAHPS4.0
447	FWTV4_41	Num	8			Replicated/JackKnife NEW Weight 41 for CAHPS4.0
448	FWTV4_42	Num	8			Replicated/JackKnife NEW Weight 42 for CAHPS4.0
449	FWTV4_43	Num	8			Replicated/JackKnife NEW Weight 43 for CAHPS4.0
450	FWTV4_44	Num	8			Replicated/JackKnife NEW Weight 44 for CAHPS4.0
451	FWTV4_45	Num	8			Replicated/JackKnife NEW Weight 45 for CAHPS4.0
452	FWTV4_46	Num	8			Replicated/JackKnife NEW Weight 46 for CAHPS4.0
453	FWTV4_47	Num	8			Replicated/JackKnife NEW Weight 47 for CAHPS4.0
454	FWTV4_48	Num	8			Replicated/JackKnife NEW Weight 48 for CAHPS4.0
455	FWTV4_49	Num	8			Replicated/JackKnife NEW Weight 49 for CAHPS4.0
456	FWTV4_50	Num	8			Replicated/JackKnife NEW Weight 50 for CAHPS4.0
457	FWTV4_51	Num	8			Replicated/JackKnife NEW Weight 51 for CAHPS4.0
458	FWTV4_52	Num	8			Replicated/JackKnife NEW Weight 52 for CAHPS4.0
459	FWTV4_53	Num	8			Replicated/JackKnife NEW Weight 53 for CAHPS4.0
460	FWTV4_54	Num	8			Replicated/JackKnife NEW Weight 54 for CAHPS4.0
461	FWTV4_55	Num	8			Replicated/JackKnife NEW Weight 55 for CAHPS4.0
462	FWTV4_56	Num	8			Replicated/JackKnife NEW Weight 56 for CAHPS4.0
463	FWTV4_57	Num	8			Replicated/JackKnife NEW Weight 57 for CAHPS4.0
464	FWTV4_58	Num	8			Replicated/JackKnife NEW Weight 58 for CAHPS4.0
465	FWTV4_59	Num	8			Replicated/JackKnife NEW Weight 59 for CAHPS4.0
466	FWTV4_60	Num	8			Replicated/JackKnife NEW Weight 60 for CAHPS4.0
467	FWRWT_V4	Num	8			Final NEW Weight for CAHPS4.0

APPENDIX G

RESPONSE RATE TABLES – QUARTER II

PAGE IS INTENTIONALLY LEFT BLANK TO ALLOW FOR DOUBLE-SIDED COPYING

TABLE G.1
RESPONSE RATES BY VERSION OF QUESTIONNAIRE – QUARTER II, 2009

	RR Unweighted Response Rate	RR _w Weighted Response Rate
CAHPS 3.0	25.6	43.4
CAHPS 4.0	24.9	41.6

TABLE G.2
RESPONSE RATES BY EMAIL EARLY NOTIFICATION INDICATOR – QUARTER II, 2009

	RR Unweighted Response Rate	RR _w Weighted Response Rate
N/A	30.6	50.3
No	6.8	5.3
Yes	21.9	20.0

TABLE G.3
RESPONSE RATES BY ENROLLMENT AND BENEFICIARY – QUARTER II, 2009

	RR Unweighted Response Rate	RR _w Weighted Response Rate
Active duty	20.4	17.9
Active duty fam,Prime,civ PCM	21.6	21.4
Active duty fam,Prime,mil PCM	20.9	20.5
Active duty fam,non-enrollee	13.5	13.6
Retired,<65,civ PCM	47.6	48.2
Retired,<65,mil PCM	48.6	49.4
Retired,<65,non-enrollee	39.3	42.5
Retired,65+,enrolled	84.8	84.9
Retired,65+,non-enrollee	72.5	72.5
TRICARE Reserve Select	38.1	38.1

TABLE G.4

RESPONSE RATES BY XOCONUS – QUARTER II, 2009

	RR Unweighted Response Rate	RR _w Weighted Response Rate
In Conus/Missing Region	26.1	43.5
Europe	19.3	21.3
Western Pacific	19.7	21.5
Latin America	21.6	30.3

TABLE G.5

RESPONSE RATES BY SEX – QUARTER II, 2009

	RR Unweighted Response Rate	RR _w Weighted Response Rate
Male	24.4	41.0
Female	26.3	44.2

TABLE G.6

RESPONSE RATES BY CONUS/OCONUS INDICATOR – QUARTER II, 2009

	RR Unweighted Response Rate	RR _w Weighted Response Rate
Invalid/Missing	17.4	30.1
Not in Conus	19.7	22.4
In Conus	26.3	43.7

TABLE G.7

RESPONSE RATES BY BENEFICIARY CATEGORY – QUARTER II, 2009

	RR Unweighted Response Rate	RR _w Weighted Response Rate
Active Duty and Guard/Reserve	20.5	18.3
Dependent of Active Duty & Guard/Reserve	17.9	19.5
Retiree/Depend of Retir/Surviv/Other 65+	73.6	73.5
Retiree/Depend of Retir/Surviv/Other <65	44.6	45.5

TABLE G.8

RESPONSE RATES BY CATCHMENT AREA - QUARTER II, 2009

	RR Unweighted Response Rate	RR _w Weighted Response Rate
Redstone Ars/Ft McClellan	34.8	38.6
Ft. Rucker	28.0	32.0
Maxwell AFB	35.5	40.5
Ft Wainwright	13.0	13.4
Elmendorf AFB/Ft Wainwright	26.2	42.4
Ft. Huachuca	21.1	26.5
Luke AFB	26.5	40.0
Davis-Monthan AFB	27.6	33.0
Travis AFB	30.9	46.2
Edwards AFB	25.8	28.4
NH Camp Pendleton/Ft Irwin	19.4	32.1
Port Hueneme	27.8	30.2
NH LeMoore	25.2	38.6
NMC San Diego	22.2	33.1
NH 29-Palms	14.1	23.0
Evans ACH-Ft. Carson	21.5	40.9
USAF Acad. Hospital	35.3	42.5
Walter Reed AMC	30.8	43.0
NH Pensacola	26.8	42.4
NH Jacksonville/Key West	26.1	39.5
Eglin AFB	35.3	48.4
Tyndall AFB	28.0	31.9
MacDill AFB	31.3	36.8
Patrick AFB	36.8	46.4
Ft. Gordon	20.1	44.2
Ft. Benning	14.1	22.5
Ft. Stewart	14.7	19.4
Robins AFB	29.7	37.1
Tripler AMC	18.1	30.9
Mountain Home AFB	20.7	42.8
Scott AFB	39.0	52.0
NH Great Lakes	30.5	32.2
Ft. Riley	17.9	22.3
Ft. Leavenworth	30.2	34.8
Ft. Campbell	18.2	29.1
Ft. Knox	20.1	31.1
Barksdale AFB	29.3	34.2
Ft. Polk	16.8	40.6

TABLE G.8 (continued)

	RR Unweighted Response Rate	RR _w Weighted Response Rate
Andrews AFB	26.5	35.7
NNMC Bethesda	25.6	44.1
NH Patuxent River	36.9	41.3
Ft. Meade	26.2	36.1
Keesler AFB	25.1	35.8
Ft. Leonard Wood	16.2	33.1
Offutt AFB	35.2	42.7
Nellis AFB	29.6	49.3
Kirtland AFB	37.9	43.0
West Point	22.8	36.3
Ft. Bragg	19.8	25.4
NH Camp Lejeune	20.5	27.5
NH Cherry Point	21.8	23.9
Wright Patterson AFB	36.8	59.6
Tinker AFB	25.8	30.8
Ft. Sill	17.9	26.3
Shaw AFB	27.9	43.3
NH Charleston	22.3	27.8
NH Beaufort	11.6	20.5
Ft. Jackson	20.3	46.7
Ft. Bliss	17.2	29.5
Brooke AMC-Ft. Sam Houston	31.9	50.6
Ft. Hood	14.4	20.1
Dyess AFB	23.9	37.0
Laughlin AFB/Sheppard AFB	35.7	50.7
Lackland AFB	20.9	44.7
NH Corpus Christi	26.8	31.6
Hill AFB	27.5	31.9
Langley AFB	24.0	33.3
Ft. Eustis	23.2	27.5
Ft. Lee	20.5	25.1
Ft. Belvoir	31.4	39.8
NMC Portsmouth	23.2	34.4
Madigan AMC-Ft. Lewis	22.6	39.7
NH Bremerton	22.4	35.2
NH Oak Harbor	26.1	34.0
Fairchild AFB	31.3	38.2
F.E. Warren AFB	23.9	27.2
Ft. Irwin	13.7	13.8
NBHC Nas North Island	27.1	26.4

TABLE G.8 (continued)

	RR Unweighted Response Rate	RR _w Weighted Response Rate
Peterson AFB	27.4	29.8
Pearl Harbor	29.4	29.8
NACC Portsmouth NH	34.3	33.0
Ft. Drum	14.4	14.4
Randolph AFB	34.2	37.7
Ft. Ritchie	25.6	26.3
NMCL Quantico	20.7	22.7
Virginia Beach	27.0	32.5
NBHC Mayport	28.9	33.0
NBHC Ntc San Diego	27.1	36.2
Norfolk	30.4	30.2
Heidelberg Meddac	19.6	21.5
Landstuhl	17.1	22.3
Wuerzburg	14.7	18.2
Seoul	13.2	14.3
NH Guantanamo Bay	15.1	13.5
Naples	17.8	17.4
Agana	25.0	22.1
Okinawa	13.5	15.3
NH Yokosuka/other Asian	22.4	22.7
RAF Lakenheath/other Europe	29.8	31.0
Yokota AB	20.2	27.2
Kadena AFB	23.0	24.3
Spangdahlem/Ramstein AFB	24.2	23.5
37th Med Group	32.2	40.2
USCG Group St Petersburg Clinic	25.0	24.9
USCG Clinic Detroit	50.0	51.5
Tricare Outpat-Chula Vista	38.5	41.4
Naval Health Care New England	28.4	31.2
Out of catchment-north	27.8	50.9
Out of catchment-south	29.8	54.9
Out of catchment-west	33.1	56.1
Out of catchment-overseas	19.1	29.1

TABLE G.9

RESPONSE RATES BY SERVICE AFFILIATION – QUARTER II, 2009

	RR Unweighted Response Rate	RR _w Weighted Response Rate
Missing/Unknown	40.0	58.5
Army	19.1	31.0
Coast Guard	28.4	28.4
Air Force	28.0	42.5
Administrative	22.4	21.9
Support Contractor	31.3	43.3
Navy	23.0	30.8
Noncatchment	27.2	56.4
USTF	49.5	68.1

TABLE G.10

RESPONSE RATES BY SERVICE – QUARTER II, 2009

	RR Unweighted Response Rate	RR _w Weighted Response Rate
Army	21.3	38.4
Navy	26.9	44.3
Marine Corps	18.8	30.4
Air Force	29.8	50.0
Coast Guard	31.0	41.3
Other/Unknown	42.4	48.4

TABLE G.11

RESPONSE RATES BY TNEX REGION – QUARTER II, 2009

	RR Unweighted Response Rate	RR _w Weighted Response Rate
Missing data	17.4	30.1
North	26.2	41.7
South	26.5	45.9
West	26.2	43.5
Overseas	19.7	22.4

TABLE G.12

RESPONSE RATES BY COMBINED GEOGRAPHIC AREA – QUARTER II, 2009

TNEX Region	Catchment Area	RR Unweighted Response Rate	RR _w Weighted Response Rate
Missing Data	Out of catchment-overseas	17.5	30.1
North	Walter Reed AMC	30.8	43.0
North	Scott AFB	39.0	52.0
North	NH Great Lakes	30.5	32.2
North	Ft. Campbell	18.2	29.1
North	Ft. Knox	20.1	31.1
North	Andrews AFB	26.5	35.7
North	NNMC Bethesda	25.6	44.1
North	NH Patuxent River	36.9	41.3
North	Ft. Meade	26.2	36.1
North	West Point	22.8	36.3
North	Ft. Bragg	19.8	25.4
North	NH Camp Lejeune	20.5	27.5
North	NH Cherry Point	21.8	23.9
North	Wright Patterson AFB	36.8	59.6
North	Langley AFB	24.0	33.3
North	Ft. Eustis	23.2	27.5
North	Ft. Lee	20.5	25.1
North	Ft. Belvoir	31.4	39.8
North	NMC Portsmouth	23.2	34.4
North	NACC Portsmouth NH	34.3	33.0
North	Ft. Drum	14.4	14.4
North	Ft. Ritchie	25.6	26.3
North	NMCL Quantico	20.7	22.7
North	Virginia Beach	27.0	32.5
North	Norfolk	30.4	30.2
North	USCG Clinic Detroit	50.0	51.5
North	Naval Health Care New England	28.4	31.2
North	Out of catchment-north	27.8	50.9
South	Redstone Ars/Ft McClellan	34.8	38.6
South	Ft. Rucker	28.0	32.0
South	Maxwell AFB	35.5	40.5
South	NH Pensacola	26.8	42.4
South	NH Jacksonville/Key West	26.1	39.5
South	Eglin AFB	35.3	48.4
South	Tyndall AFB	28.0	31.9
South	MacDill AFB	31.3	36.8
South	Patrick AFB	36.8	46.4

TABLE G.12 (continued)

TNEX Region	Catchment Area	RR Unweighted Response Rate	RR _w Weighted Response Rate
South	Ft. Gordon	20.1	44.2
South	Ft. Benning	14.1	22.5
South	Ft. Stewart	14.7	19.4
South	Robins AFB	29.7	37.1
South	Barksdale AFB	29.3	34.2
South	Ft. Polk	16.8	40.6
South	Keesler AFB	25.1	35.8
South	Tinker AFB	25.8	30.8
South	Ft. Sill	17.9	26.3
South	Shaw AFB	27.9	43.3
South	NH Charleston	22.3	27.8
South	NH Beaufort	11.6	20.5
South	Ft. Jackson	20.3	46.7
South	Brooke AMC-Ft. Sam Houston	31.9	50.6
South	Ft. Hood	14.4	20.1
South	Dyess AFB	23.9	37.0
South	Laughlin AFB/Sheppard AFB	35.7	50.7
South	Lackland AFB	20.9	44.7
South	NH Corpus Christi	26.8	31.6
South	Randolph AFB	34.2	37.7
South	NBHC Mayport	28.9	33.0
South	37th Med Group	32.2	40.2
South	USCG Group St Petersburg Clinic	25.0	24.9
South	Out of catchment-south	29.8	54.9
West	Ft Wainwright	13.0	13.4
West	Elmendorf AFB/Ft Wainwright	26.2	42.4
West	Ft. Huachuca	21.1	26.5
West	Luke AFB	26.5	40.0
West	Davis-Monthan AFB	27.6	33.0
West	Travis AFB	30.9	46.2
West	Edwards AFB	25.8	28.4
West	NH Camp Pendleton/Ft Irwin	19.4	32.1
West	Port Hueneme	27.8	30.2
West	NH LeMoore	25.2	38.6
West	NMC San Diego	22.2	33.1
West	NH 29-Palms	14.1	23.0
West	Evans ACH-Ft. Carson	21.5	40.9
West	USAF Acad. Hospital	35.3	42.5
West	Tripler AMC	18.1	30.9
West	Mountain Home AFB	20.7	42.8
West	Ft. Riley	17.9	22.3

TABLE G.12 (continued)

TNEX Region	Catchment Area	RR Unweighted Response Rate	RR _w Weighted Response Rate
West	Ft. Leavenworth	30.2	34.8
West	Ft. Leonard Wood	16.2	33.1
West	Offutt AFB	35.2	42.7
West	Nellis AFB	29.6	49.3
West	Kirtland AFB	37.9	43.0
West	Ft. Bliss	17.2	29.5
West	Hill AFB	27.5	31.9
West	Madigan AMC-Ft. Lewis	22.6	39.7
West	NH Bremerton	22.4	35.2
West	NH Oak Harbor	26.1	34.0
West	Fairchild AFB	31.3	38.2
West	F.E. Warren AFB	23.9	27.2
West	Ft. Irwin	13.7	13.8
West	NBHC Nas North Island	27.1	26.4
West	Peterson AFB	27.4	29.8
West	Pearl Harbor	29.4	29.8
West	NBHC Ntc San Diego	27.1	36.2
West	Tricare Outpat-Chula Vista	38.5	41.4
West	Out of catchment-west	33.1	56.1
Overseas	Heidelberg Meddac	19.6	21.5
Overseas	Landstuhl	17.1	22.3
Overseas	Wuerzburg	14.7	18.2
Overseas	Seoul	13.2	14.3
Overseas	NH Guantanamo Bay	15.1	13.5
Overseas	Naples	17.8	17.4
Overseas	Agana	25.0	22.1
Overseas	Okinawa	13.5	15.3
Overseas	NH Yokosuka/other Asian	22.4	22.7
Overseas	RAF Lakenheath/other Europe	29.8	31.0
Overseas	Yokota AB	20.2	27.2
Overseas	Kadena AFB	23.0	24.3
Overseas	Spangdahlem/Ramstein AFB	24.2	23.5
Overseas	Out of catchment-overseas	19.8	27.5

TABLE G.13

RESPONSE RATES BY BENEFICIARY CATEGORY AND SEX – QUARTER II, 2009

Beneficiary Category	Sex	RR Unweighted Response Rate	RR _w Weighted Response Rate
Active Duty and Guard/Reserve	Male	20.0	17.7
Active Duty and Guard/Reserve	Female	23.1	21.7
Dependent of Active Duty & Guard/Reserve	Male	11.7	12.5
Dependent of Active Duty & Guard/Reserve	Female	18.8	20.4
Retiree/Depend of Retir/Surviv/Other 65+	Male	77.1	76.9
Retiree/Depend of Retir/Surviv/Other 65+	Female	70.6	70.7
Retiree/Depend of Retir/Surviv/Other <65	Male	46.2	47.0
Retiree/Depend of Retir/Surviv/Other <65	Female	43.2	44.1

TABLE G.14

RESPONSE RATES BY BENEFICIARY CATEGORY AND SERVICE – QUARTER II, 2009

Beneficiary Category	Service	RR Unweighted Response Rate	RR _w Weighted Response Rate
Active Duty and Guard/Reserve	Army	16.0	14.9
Active Duty and Guard/Reserve	Navy	21.7	19.6
Active Duty and Guard/Reserve	Marine Corps	12.2	10.6
Active Duty and Guard/Reserve	Air Force	25.5	26.3
Active Duty and Guard/Reserve	Coast Guard	31.2	31.7
Active Duty and Guard/Reserve	Other/Unknown	48.6	48.0
Dependent of Active Duty & Guard/Reserve	Army	15.0	16.8
Dependent of Active Duty & Guard/Reserve	Navy	19.5	21.7
Dependent of Active Duty & Guard/Reserve	Marine Corps	18.0	18.7
Dependent of Active Duty & Guard/Reserve	Air Force	20.9	22.5
Dependent of Active Duty & Guard/Reserve	Coast Guard	23.5	25.4
Dependent of Active Duty & Guard/Reserve	Other/Unknown	27.6	21.5
Retiree/Depend of Retir/Surviv/Other 65+	Army	72.2	72.0
Retiree/Depend of Retir/Surviv/Other 65+	Navy	75.4	75.5
Retiree/Depend of Retir/Surviv/Other 65+	Marine Corps	70.8	70.6
Retiree/Depend of Retir/Surviv/Other 65+	Air Force	74.5	74.5
Retiree/Depend of Retir/Surviv/Other 65+	Coast Guard	66.7	66.9
Retiree/Depend of Retir/Surviv/Other 65+	Other/Unknown	50.0	50.6
Retiree/Depend of Retir/Surviv/Other <65	Army	43.6	45.1
Retiree/Depend of Retir/Surviv/Other <65	Navy	44.5	44.7
Retiree/Depend of Retir/Surviv/Other <65	Marine Corps	42.7	41.5
Retiree/Depend of Retir/Surviv/Other <65	Air Force	46.0	47.2
Retiree/Depend of Retir/Surviv/Other <65	Coast Guard	43.7	46.5
Retiree/Depend of Retir/Surviv/Other <65	Other/Unknown	66.7	81.8

TABLE G.15

RESPONSE RATES BY BENEFICIARY CATEGORY AND EARLY EMAIL NOTIFICATION INDICATOR –
QUARTER II, 2009

Beneficiary	Email	RR Unweighted Response Rate	RR _w Weighted Response Rate
Active Duty and Guard/Reserve	No	6.8	5.3
Active Duty and Guard/Reserve	Yes	22.0	20.0
Dependent of Active Duty & Guard/Reserve	N/A	17.9	19.4
Retiree/Depend of Retir/Surviv/Other 65+	N/A	6.3	4.2
Retiree/Depend of Retir/Surviv/Other <65	N/A	18.3	21.4

TABLE G.16

RESPONSE RATES BY BENEFICIARY CATEGORY AND EARLY EMAIL NOTIFICATION INDICATOR – QUARTER II, 2009

USA/Not in USA	Beneficiary	Email	RR Unweighted Response Rate	RR _w Weighted Response Rate
Invalid/Missing	Active Duty and Guard/Reserve	NO	2.1	2.6
Invalid/Missing	Active Duty and Guard/Reserve	YES	11.8	11.3
Invalid/Missing	Dependent of Active Duty & Guard/Reserve	N/A	9.9	8.4
Invalid/Missing	Retiree/Depend of Retir/Surviv/Other 65+	N/A	34.5	34.1
Invalid/Missing	Retiree/Depend of Retir/Surviv/Other <65	N/A	25.6	29.5
Not in USA	Active Duty and Guard/Reserve	NO	7.7	6.0
Not in USA	Active Duty and Guard/Reserve	YES	19.9	18.6
Not in USA	Dependent of Active Duty & Guard/Reserve	N/A	14.8	19.9
Not in USA	Dependent of Active Duty & Guard/Reserve	YES	13.2	26.1
Not in USA	Retiree/Depend of Retir/Surviv/Other 65+	N/A	38.5	38.9
Not in USA	Retiree/Depend of Retir/Surviv/Other <65	N/A	32.3	34.0
In USA	Active Duty and Guard/Reserve	NO	6.9	5.3
In USA	Active Duty and Guard/Reserve	YES	22.4	20.2
In USA	Dependent of Active Duty & Guard/Reserve	N/A	18.7	19.5
In USA	Dependent of Active Duty & Guard/Reserve	NO	6.7	4.3
In USA	Dependent of Active Duty & Guard/Reserve	YES	19.9	20.9
In USA	Retiree/Depend of Retir/Surviv/Other 65+	N/A	75.0	75.0
In USA	Retiree/Depend of Retir/Surviv/Other <65	N/A	46.8	46.0