

Contract No.: GS-10F-0050L (W81XWH-09-F-0511)
Mathematica Reference No.: 06663.500

2011 Health Care Survey of DoD Beneficiaries:

Adult Codebook and User's Guide

August 2011
Quarter III
Survey Fielded: April 2011

Submitted to:

TRICARE Management Activity
5111 Leesburg Pike, Suite 510
Falls Church, VA 22041
(703) 681-3636

Submitted by:

Mathematica Policy Research, Inc.
600 Maryland Ave., SW, Suite 550
Washington, DC 20024-2512
(202) 484-9220

Task Order Officer:

Richard R. Bannick, Ph. D., FACHE

Project Director:

Nancy A. Clusen

PAGE IS INTENTIONALLY LEFT BLANK TO ALLOW FOR DOUBLE-SIDED COPYING

Contents

Lists	Page
Table of Variables	v
Alphabetical Table of Variables	xiii
 Chapters	
1 Introduction	1
2 Survey of Adults	5
3 Description of the Adult HCSDB Database.....	19
4 Programming Guide.....	23
- How to Make a Table Using SAS.....	23
- How to Make a Table Using SPSS	46
- Calculating Variances of Estimates.....	95
5 Codebook	101
References	215
 Appendices	
A Annotated Questionnaire – Quarter III.....	A-1
B Survey Fielding Letters – Quarter III.....	B-1
C Crosswalk between 2000, 2002, 2003, 2004, 2005, 2006, 2007, 2008, 2009, 2010 and 2011 Questions for Adult HCSDB – Quarter III.....	C-1
D Coding Scheme and Coding Tables – Quarter III.....	D-1
E SAS Proc Contents – Alphabetical 2011 Adult HCSDB – Quarter III.....	E-1
F SAS Proc Contents – Creation Order 2011 Adult HCSDB – Quarter III	F-1
G Response Rate Tables – Quarter III.....	G-1

PAGE IS INTENTIONALLY LEFT BLANK TO ALLOW FOR DOUBLE-SIDED COPYING

TABLE OF VARIABLES

Page

SAMPLING VARIABLES		
MPRID	- Unique MPR identifier.....	103
SVCSMPL	- Branch of service sampling variable.....	103
SEXSMPL	- Sex sampling variable	103
STRATUM	- Sampling stratum	103
ENBGSMPL	- Enrollment by beneficiary category.....	110
MPCSMPL	- Military personnel category.....	110
NHFF	- Stratum sample size.....	110
QUARTER	- Survey quarter	110
D_HEALTH	- Health service region.....	111
TNEXREG	- TRICARE next generation of contracts region grouping	111
SERVAFF	- Service affiliation	111
BWT	- Basic sampling weight.....	112
DEERS VARIABLES		
RACEETHN	- Race/Ethnic code	112
PNSEXCD	- Person gender	112
RDAGEQY	- Age at time of sample preparation-Capped(18 and below, 86 and above)	113
RFLDAGE	- Age at start of fielding period-Capped(18 and below, 86 and above)	113
PCM	- Primary manager code (civilian or military)	113
ACV	- Alternate care value.....	114
DBENCAT	- Beneficiary category	114
DSPONSVC	- Derived sponsor branch of service.....	115
PATCAT	- Aggregated beneficiary category	115
PNTYPCD	- Person type code.....	115
QUESTIONNAIRE RESPONSES		
H11001	- Are you the person listed on the cover letter	115
H11002A	- Health plan(s) covered: TRICARE Prime	116
H11002C	- Health plan(s) covered: TRICARE Ext/Stnd.....	116
H11002N	- Health plan(s) covered: TRICARE Plus	116
H11002O	- Health plan(s) covered: TRICARE For Life	116
H11002P	- Health plan(s) covered: TRICARE Supplemental Insurance.....	116
H11002Q	- Health plan(s) covered: TRICARE Reserve Select	117
H11002S	- Health plan(s) covered: TRICARE Retired Reserve	117
H11002T	- Health plan(s) covered: TRICARE Young Adult	117
H11002U	- Health plan(s) covered: CHCBP.....	117
H11002F	- Health plan(s) covered: Medicare.....	117
H11002G	- Health plan(s) covered: FEHBP	118
H11002H	- Health plan(s) covered: Medicaid	118
H11002I	- Health plan(s) covered: civilian HMO	118
H11002J	- Health plan(s) covered: other civilian	118
H11002K	- Health plan(s) covered: USFHP	118
H11002M	- Health plan(s) covered: Veterans.....	119
H11002R	- Health plan(s) covered: other Non-US government health insurance.....	119
H11002L	- Health plan(s) covered: not sure	119
H11003	- Which health plan did you use most in the past 12 months?	120
H11004	- Months or years in a row with health plan	120
H11005	- In last year: facility used most for health care	121
H11006	- In last year: have illness/injury/condition that needed care right away	121
H11007	- In last year: how often got care as soon as you believed you need it	121
H11008	- In last year: wait between trying to get care and actually seeing a provider for an illness or injury.....	122
H11009	- In last year: made appointments for non-urgent health care.....	122

H11010	- In last year: how often got appointments for non-urgent health care as soon as you wanted	122
H11011	- In last year: days between making an appointment for regular or routine care and actually seeing a provider.....	123
H11012	- In last year: times went to an emergency room for own care.....	123
H11013	- In last year: times went to a doctors office or clinic for yourself (not counting times went to an emergency room).....	123
H11014	- In last year: how often talk to doctor or other health care provider about illness prevention.....	124
H11015	- In last year: doctor or other health care provider talked about more than 1 choice for treatment	124
H11016	- In last year: doctor talked about pros/cons of each treatment/health care choice	124
H11017	- In last year: doctor/health care provider asked which treatment option you thought was best for you when there was more than one choice of treatment.....	125
H11018	- Rating of all health care in last year	125
H11019	- Have one person you think of as your personal doctor	125
H11020	- In last year: number of times visited personal doctor for care for self.....	126
H11021	- In last year: how often personal doctor listened carefully to you	126
H11022	- In last year: how often personal doctor explained things in a way that was easy to understand.....	126
H11023	- In last year: how often your personal doctor showed respect for what you have to say	127
H11024	- In last year: how often your personal doctor spent enough time with you	127
H11025	- In last year: got care from doctor or other health provider other than personal doctor	127
H11026	- In last year: how often personal doctor seemed informed and up-to-date about care received from other doctors	128
H11027	- Rating of your personal doctor	128
H11028	- In last year: tried to make appointment to see a specialist.....	128
H11029	- In last year: how often it was easy to get appointments with specialists	129
H11030	- In last year: how many specialists seen	129
H11031	- Rating of specialist seen most often in last year	129
H11032	- In last year: tried to get care, tests, or treatment through health plan	130
H11033	- In last year: how often easy to get care, tests, or treatment you thought you needed through health plan.....	130
H11034	- In last year: looked for information in written material or on the Internet about how health plan works.....	130
H11035	- In last year: how often written material/Internet provide information you needed about how your plan works.....	130
H11036	- In last year: looked for information from health plan on cost of health care service or equipment.....	131
H11037	- In last year: how often able to find out from health plan cost of health care service or equipment.....	131
H11038	- In last year: looked for information from health plan on cost of prescription medications	131
H11039	- In last year: how often able to find out cost of prescription medications	132
H11040	- In last year: tried to get information or help from health plan's customer service.....	132
H11041	- In last year: how often did customer service give needed information or help.....	132
H11042	- In last year: how often did customer service treat with courtesy and respect	133
H11043	- In last year: health plan gave forms to fill out	133
H11044	- In last year: how often forms from health plan were easy to fill out.....	133
H11045	- In last year: sent in any claims to your health plan	134
H11046	- In last year: how often health plan handled claims quickly.....	134
H11047	- In last year: how often health plan handled claims correctly	134
H11048	- Rating of all experience with health plan	135
H11049	- Blood pressure: when last reading	135

H11050	- Blood pressure: know if blood pressure is too high or not.....	135
H11051	- When did you last have a flu shot	136
H11052	- Smoked at least 100 cigarettes in life.....	136
H11053	- Smoke or use tobacco everyday, some days, or not at all	136
H11054	- Last year: how often advised by doctor to quit smoking or use tobacco	136
H11055	- Last year: how often medication was recommended or discussed by doctor to assist with quitting smoking or using tobacco	137
H11056	- Last year: how often doctor recommended or discussed methods and strategies to assist quitting smoking or using tobacco	137
H11057A	- Do you smoke or use: cigarettes	137
H11057B	- Do you smoke or use: dip, chewing tobacco, snuff, or snus	137
H11057C	- Do you smoke or use: cigars	138
H11057D	- Do you smoke or use: pipes, bidis, or kreteks	138
H11058	- Are you male or female	138
H11059B	- Female: last have a Pap smear test.....	139
H11060	- Female: are you under age 40	139
H11061	- Female: last time breasts checked mammography	139
H11062	- Female: been pregnant in last year or pregnant now	140
H11063	- Female: in what trimester is your pregnancy.....	140
H11064	- Female: trimester first received prenatal care	140
H11065	- In general how would you rate your overall health.....	141
H11066	- Limited in any way in any activities because of any impairment or health problem	141
H11067	- In last year: seen doctor or other health provider 3 or more times for same condition or problem.....	141
H11068	- Condition lasted for at least 3 months	141
H11069	- Need to take medicine prescribed by a doctor	142
H11070	- Medicine to treat condition that has lasted for at least 3 months	142
H11071F	- Feet portion of height without shoes.....	142
H11071I	- Inches portion of height without shoes	143
H11072	- Weight without shoes in pounds.....	143
SREDA	- Highest grade completed	148
H11073	- Are you Spanish, Hispanic, or Latino	148
H11073A	- No, not Spanish, Hispanic, or Latino	148
H11073B	- Yes, Mexican, Mexican American, Chicano	149
H11073C	- Yes, Puerto Rican.....	149
H11073D	- Yes, Cuban.....	149
H11073E	- Yes, other Spanish, Hispanic, or Latino	149
SRRACEA	- Race: White.....	149
SRRACEB	- Race: Black or African American.....	150
SRRACEC	- Race: American Indian or Alaska native	150
SRRACED	- Race: Asian	150
SRRACEE	- Race: Native Hawaiian/other Pacific Islander.....	150
SRAGE	- What is your age now?	151
H11074	- Currently covered by Medicare.....	151
H11075	- Currently covered by Medicare part A	151
H11076	- Currently covered by Medicare part B	152
H11077	- Enrolled in a Medicare Advantage plan.....	152
H11078	- Currently covered Medicare supplemental.....	152
H11079	- Enrolled in Medicare Part D.....	153
S11009	- Had the same personal doctor or nurse before joining this health plan	153
S11010	- Since joined health plan, how much of a problem, if any, was it to get a personal doctor or nurse you are happy with?	153
S11B01	- Self rating of overall mental/emotional health	154
S11B02	- Last year: needed treatment/counseling for personal/family problem.....	154
S11B03	- Last year: problem getting needed treatment/counseling	154
S11B04	- Last year: rating of treatment/counseling received.....	155

S11G18	- Self/Spouse/Parent reservist on active duty for more than 30 consecutive days in support of contingency operations in past year	155
S11G19	- Reservist activated for contingency operations for more than 30 consecutive days in past year	155
S11G23	- Spouse/parent reservist activated for contingency operations for more than 30 consecutive days in past year	156
S11G27	- Covered by civilian health insurance before becoming eligible for TRICARE	156
S11G28	- Current health care coverage	156
S11G29A	- Don't use TRICARE: greater choice of doctors with my civilian plan	157
S11G29B	- Don't use TRICARE: better customer service with civilian plan	157
S11G29C	- Don't use TRICARE: personal doctor is not available through TRICARE	157
S11G29D	- Don't use TRICARE: TRICARE benefits are poor compared to civilian plan	157
S11G29E	- Don't use TRICARE: it is easier to get care through civilian plan.....	158
S11G29F	- Don't use TRICARE: pay less for civilian care than would for TRICARE	158
S11G29G	- Don't use TRICARE: no military facilities near me	158
S11G29H	- Don't use TRICARE: prefer civilian doctors.....	158
S11G29I	- Don't use TRICARE: prefer civilian hospitals	159
S11G29J	- Don't use TRICARE: happy with civilian plan and have no reason to change	159
S11G29K	- Don't use TRICARE: another reason	159
S11G30	- Self/policy holder now pay all/part of the premium for your civilian health insurance.....	159
S11G31	- Problem getting information about TRICARE benefits once become eligible for TRICARE	160
S11G32	- Is personal doctor a civilian	160
S11G33	- Personal doctor accepts TRICARE	160
S11G34	- Difficult to see personal doctor once become eligible for TRICARE	161
S11G35	- Difficult to see specialist once become eligible for TRICARE	161
S11G40	- Aware of TRICARE Reserve Select (TRS)	161
S11G41	- I/Sponsor eligible to purchase coverage under TRS.....	162
S11015	- When did you last have cholesterol screening	162
S11016	- Have you ever had a PSA test.....	162
S11017	- How long has it been since you had a PSA test.....	163
S11B23	- Past month: had nightmares or unwanted thoughts about an experience that was frightening, horrible, or upsetting	163
S11B24	- Past month: tried hard not to think about or went out of the way to avoid situations that remind you of experience that was frightening, horrible, or upsetting.....	163
S11B25	- Past month: constantly on guard, watchful, or easily startled after experience that was frightening, horrible, or upsetting	163
S11B26	- Past month: felt numb or detached from others, activities, or surroundings after experience that was frightening, horrible, or upsetting	164
S11011	- Able to see my provider when needed	164
S11014	- Satisfaction with health care received during last visit	164

SURVEY FIELDING VARIABLES

ONTIME	- Responded within 8 weeks of mail-out.....	164
FLAG_FIN	- Final disposition	165
DUPFLAG	- Multiple response indicator.....	165
FNSTATUS	- Final status	165
KEYCOUNT	- Number of key questions answered	165
WEB	- Web survey indicator	166

CODING SCHEME FLAGS AND COUNTS

N1	- Coding Scheme Note 1	166
N2	- Coding Scheme Note 2	166
N3	- Coding Scheme Note 3	166
N4	- Coding Scheme Note 4	167
N5	- Coding Scheme Note 5	167
N6	- Coding Scheme Note 6	167
N7	- Coding Scheme Note 7	167

N8	- Coding Scheme Note 8	168
N8_01	- Coding Scheme Note 8_01	168
N9	- Coding Scheme Note 9	168
N10	- Coding Scheme Note 10	168
N10_B1	- Coding Scheme Note 10_B1	169
N11	- Coding Scheme Note 11	169
N12	- Coding Scheme Note 12	169
N13	- Coding Scheme Note 13	169
N14	- Coding Scheme Note 14	170
N15	- Coding Scheme Note 15	170
N16	- Coding Scheme Note 16	170
N17	- Coding Scheme Note 17	170
N17_G1	- Coding Scheme Note 17_G1	171
N17_G2	- Coding Scheme Note 17_G2	171
N17_G3	- Coding Scheme Note 17_G3	171
N17_G4	- Coding Scheme Note 17_G4	172
N18	- Coding Scheme Note 18	172
N19A_Q3	- Coding Scheme Note 19A_Q3	172
N19B_Q3	- Coding Scheme Note 19B_Q3	172
N19_01	- Coding Scheme Note 19_01	173
N20	- Coding Scheme Note 20	173
N21	- Coding Scheme Note 21	173
N22	- Coding Scheme Note 22	174
N23	- Coding Scheme Note 23	174
N24	- Coding Scheme Note 24	174
N25	- Coding Scheme Note 25	174
N26_Q3	- Coding Scheme Note 26_Q3	175
MISS_1	- Count of: violates skip pattern	175
MISS_4	- Count of: incomplete grid error	175
MISS_5	- Count of: scalable response of don't know	175
MISS_6	- Count of: not applicable - valid skip	176
MISS_7	- Count of: out-of-range error	176
MISS_9	- Count of: no response - invalid skip	177
MISS_TOT	- Total number of missing responses	178
CONSTRUCTED VARIABLES		
XENRLLMT	- Enrollment in TRICARE prime	178
XENR_PCM	- Enrollment by PCM type	179
XINS_COV	- Insurance coverage	179
XBENCAT	- Beneficiary category	180
XENR_RSV	- Enrollment by PCM type - reservist	180
XINS_RSV	- Insurance coverage - reservist	181
XREGION	- Region	181
XTNEXREG	- TRICARE next generation of contracts region grouping	182
USA	- CONUS/OCONUS indicator	182
XOCONUS	- Overseas Europe/Pacific/Latin indicator	182
OUTCATCH	- Out of catchment area indicator	182
XSEXA	- Male or female (recode)	183
XBMI	- Body mass index	183
XBMICAT	- Body mass index category	183
XBNFGRP	- Constructed beneficiary group	183
XSERVAFF	- Service affiliation	184
KMILOPQY	- Outpatient visits to military facility	184
KCIVOPQY	- Outpatient visits to civilian facility	184
KCIVINS	- Beneficiary covered by civilian insurance	185
HP_PRNTL	- Pregnant in last year received care in 1st trimester	185
HP_MAMOG	- Women age 40 and over mammography in past 2 years	185
HP_MAM50	- Women age 50 and over mammography in past 2 years	185
HP_PAP	- All women pap smear in last 3 years	186

2011 HEALTH CARE SURVEY OF DOD BENEFICIARIES – QUARTER III

HP_BP	- Blood pressure check in last 2 years and know results.....	186
HP_FLU	- Age 65 and older: flu shot in last 12 months	186
HP_OBESE	- Obese or morbidly obese	186
HP_SMOKE	- Advised to quit smoking in last 12 months	187
HP_SMKH3	- Smoker under HEDIS definition (modified)	187
HP_CESH3	- Had smoking cessation counseling - HEDIS (modified).....	187
XCATCH	- XCATCH - Catchment area (reporting)	188
POSTSTRATIFICATION		
POSTCELL	- Poststratification cell for new weights.....	190
WEIGHTS		
FWRWT1	- Replicated/Jackknife quarterly weight 1	193
FWRWT2	- Replicated/Jackknife quarterly weight 2	193
FWRWT3	- Replicated/Jackknife quarterly weight 3	193
FWRWT4	- Replicated/Jackknife quarterly weight 4	194
FWRWT5	- Replicated/Jackknife quarterly weight 5	194
FWRWT6	- Replicated/Jackknife quarterly weight 6	194
FWRWT7	- Replicated/Jackknife quarterly weight 7	195
FWRWT8	- Replicated/Jackknife quarterly weight 8	195
FWRWT9	- Replicated/Jackknife quarterly weight 9	195
FWRWT10	- Replicated/Jackknife quarterly weight 10	196
FWRWT11	- Replicated/Jackknife quarterly weight 11	196
FWRWT12	- Replicated/Jackknife quarterly weight 12	196
FWRWT13	- Replicated/Jackknife quarterly weight 13	197
FWRWT14	- Replicated/Jackknife quarterly weight 14	197
FWRWT15	- Replicated/Jackknife quarterly weight 15	197
FWRWT16	- Replicated/Jackknife quarterly weight 16	198
FWRWT17	- Replicated/Jackknife quarterly weight 17	198
FWRWT18	- Replicated/Jackknife quarterly weight 18	198
FWRWT19	- Replicated/Jackknife quarterly weight 19	199
FWRWT20	- Replicated/Jackknife quarterly weight 20	199
FWRWT21	- Replicated/Jackknife quarterly weight 21	199
FWRWT22	- Replicated/Jackknife quarterly weight 22	200
FWRWT23	- Replicated/Jackknife quarterly weight 23	200
FWRWT24	- Replicated/Jackknife quarterly weight 24	200
FWRWT25	- Replicated/Jackknife quarterly weight 25	201
FWRWT26	- Replicated/Jackknife quarterly weight 26	201
FWRWT27	- Replicated/Jackknife quarterly weight 27	201
FWRWT28	- Replicated/Jackknife quarterly weight 28	202
FWRWT29	- Replicated/Jackknife quarterly weight 29	202
FWRWT30	- Replicated/Jackknife quarterly weight 30	202
FWRWT31	- Replicated/Jackknife quarterly weight 31	203
FWRWT32	- Replicated/Jackknife quarterly weight 32	203
FWRWT33	- Replicated/Jackknife quarterly weight 33	203
FWRWT34	- Replicated/Jackknife quarterly weight 34	204
FWRWT35	- Replicated/Jackknife quarterly weight 35	204
FWRWT36	- Replicated/Jackknife quarterly weight 36	204
FWRWT37	- Replicated/Jackknife quarterly weight 37	205
FWRWT38	- Replicated/Jackknife quarterly weight 38	205
FWRWT39	- Replicated/Jackknife quarterly weight 39	205
FWRWT40	- Replicated/Jackknife quarterly weight 40	206
FWRWT41	- Replicated/Jackknife quarterly weight 41	206
FWRWT42	- Replicated/Jackknife quarterly weight 42	206
FWRWT43	- Replicated/Jackknife quarterly weight 43	207
FWRWT44	- Replicated/Jackknife quarterly weight 44	207
FWRWT45	- Replicated/Jackknife quarterly weight 45	207
FWRWT46	- Replicated/Jackknife quarterly weight 46	208
FWRWT47	- Replicated/Jackknife quarterly weight 47	208
FWRWT48	- Replicated/Jackknife quarterly weight 48	208

FWRWT49	- Replicated/Jackknife quarterly weight 49	209
FWRWT50	- Replicated/Jackknife quarterly weight 50	209
FWRWT51	- Replicated/Jackknife quarterly weight 51	209
FWRWT52	- Replicated/Jackknife quarterly weight 52	210
FWRWT53	- Replicated/Jackknife quarterly weight 53	210
FWRWT54	- Replicated/Jackknife quarterly weight 54	210
FWRWT55	- Replicated/Jackknife quarterly weight 55	211
FWRWT56	- Replicated/Jackknife quarterly weight 56	211
FWRWT57	- Replicated/Jackknife quarterly weight 57	211
FWRWT58	- Replicated/Jackknife quarterly weight 58	212
FWRWT59	- Replicated/Jackknife quarterly weight 59	212
FWRWT60	- Replicated/Jackknife quarterly weight 60	212
FWRWT	- Final quarterly weight.....	213

PAGE IS INTENTIONALLY LEFT BLANK TO ALLOW FOR DOUBLE-SIDED COPYING

ALPHABETICAL TABLE OF VARIABLES

	Page
ACV	114
BWT	112
D_HEALTH	111
DBENCAT	114
DSPONSVC	115
DUPFLAG	165
ENBGSMPL	110
FLAG_FIN	165
FNSTATUS	165
FWRWT	213
FWRWT1	193
FWRWT10	196
FWRWT11	196
FWRWT12	196
FWRWT13	197
FWRWT14	197
FWRWT15	197
FWRWT16	198
FWRWT17	198
FWRWT18	198
FWRWT19	199
FWRWT2	193
FWRWT20	199
FWRWT21	199
FWRWT22	200
FWRWT23	200
FWRWT24	200
FWRWT25	201
FWRWT26	201
FWRWT27	201
FWRWT28	202
FWRWT29	202
FWRWT3	193
FWRWT30	202
FWRWT31	203
FWRWT32	203
FWRWT33	203
FWRWT34	204
FWRWT35	204
FWRWT36	204
FWRWT37	205
FWRWT38	205
FWRWT39	205
FWRWT4	194
FWRWT40	206
FWRWT41	206
FWRWT42	206
FWRWT43	207
FWRWT44	207
FWRWT45	207
FWRWT46	208
FWRWT47	208
FWRWT48	208
FWRWT49	209

FWRWT5	- Replicated/Jackknife quarterly weight 5	194
FWRWT50	- Replicated/Jackknife quarterly weight 50	209
FWRWT51	- Replicated/Jackknife quarterly weight 51	209
FWRWT52	- Replicated/Jackknife quarterly weight 52	210
FWRWT53	- Replicated/Jackknife quarterly weight 53	210
FWRWT54	- Replicated/Jackknife quarterly weight 54	210
FWRWT55	- Replicated/Jackknife quarterly weight 55	211
FWRWT56	- Replicated/Jackknife quarterly weight 56	211
FWRWT57	- Replicated/Jackknife quarterly weight 57	211
FWRWT58	- Replicated/Jackknife quarterly weight 58	212
FWRWT59	- Replicated/Jackknife quarterly weight 59	212
FWRWT6	- Replicated/Jackknife quarterly weight 6	194
FWRWT60	- Replicated/Jackknife quarterly weight 60	212
FWRWT7	- Replicated/Jackknife quarterly weight 7	195
FWRWT8	- Replicated/Jackknife quarterly weight 8	195
FWRWT9	- Replicated/Jackknife quarterly weight 9	195
H11001	- Are you the person listed on the cover letter	115
H11002A	- Health plan(s) covered: TRICARE Prime	116
H11002C	- Health plan(s) covered: TRICARE Ext/Std	116
H11002F	- Health plan(s) covered: Medicare.....	117
H11002G	- Health plan(s) covered: FEHBP	118
H11002H	- Health plan(s) covered: Medicaid	118
H11002I	- Health plan(s) covered: civilian HMO	118
H11002J	- Health plan(s) covered: other civilian	118
H11002K	- Health plan(s) covered: USFHP	118
H11002L	- Health plan(s) covered: not sure	119
H11002M	- Health plan(s) covered: Veterans	119
H11002N	- Health plan(s) covered: TRICARE Plus	116
H11002O	- Health plan(s) covered: TRICARE For Life	116
H11002P	- Health plan(s) covered: TRICARE Supplemental Insurance.....	116
H11002Q	- Health plan(s) covered: TRICARE Reserve Select	117
H11002R	- Health plan(s) covered: other Non-US government health insurance.....	119
H11002S	- Health plan(s) covered: TRICARE Retired Reserve	117
H11002T	- Health plan(s) covered: TRICARE Young Adult	117
H11002U	- Health plan(s) covered: CHCBP.....	117
H11003	- Which health plan did you use most in the past 12 months?	120
H11004	- Months or years in a row with health plan	120
H11005	- In last year: facility used most for health care	121
H11006	- In last year: have illness/injury/condition that needed care right away	121
H11007	- In last year: how often got care as soon as you believed you need it	121
H11008	- In last year: wait between trying to get care and actually seeing a provider for an illness or injury.....	122
H11009	- In last year: made appointments for non-urgent health care.....	122
H11010	- In last year: how often got appointments for non-urgent health care as soon as you wanted	122
H11011	- In last year: days between making an appointment for regular or routine care and actually seeing a provider.....	123
H11012	- In last year: times went to an emergency room for own care	123
H11013	- In last year: times went to a doctors office or clinic for yourself (not counting times went to an emergency room).....	123
H11014	- In last year: how often talk to doctor or other health care provider about illness prevention.....	124
H11015	- In last year: doctor or other health care provider talked about more than 1 choice for treatment	124
H11016	- In last year: doctor talked about pros/cons of each treatment/health care choice	124
H11017	- In last year: doctor/health care provider asked which treatment option you thought was best for you when there was more than one choice of treatment	125

H11018	- Rating of all health care in last year	125
H11019	- Have one person you think of as your personal doctor	125
H11020	- In last year: number of times visited personal doctor for care for self	126
H11021	- In last year: how often personal doctor listened carefully to you	126
H11022	- In last year: how often personal doctor explained things in a way that was easy to understand.....	126
H11023	- In last year: how often your personal doctor showed respect for what you have to say	127
H11024	- In last year: how often your personal doctor spent enough time with you	127
H11025	- In last year: got care from doctor or other health provider other than personal doctor	127
H11026	- In last year: how often personal doctor seemed informed and up-to-date about care received from other doctors	128
H11027	- Rating of your personal doctor	128
H11028	- In last year: tried to make appointment to see a specialist.....	128
H11029	- In last year: how often it was easy to get appointments with specialists	129
H11030	- In last year: how many specialists seen	129
H11031	- Rating of specialist seen most often in last year	129
H11032	- In last year: tried to get care, tests, or treatment through health plan	130
H11033	- In last year: how often easy to get care, tests, or treatment you thought you needed through health plan.....	130
H11034	- In last year: looked for information in written material or on the Internet about how health plan works	130
H11035	- In last year: how often written material/Internet provide information you needed about how your plan works.....	130
H11036	- In last year: looked for information from health plan on cost of health care service or equipment.....	131
H11037	- In last year: how often able to find out from health plan cost of health care service or equipment.....	131
H11038	- In last year: looked for information from health plan on cost of prescription medications	131
H11039	- In last year: how often able to find out cost of prescription medications	132
H11040	- In last year: tried to get information or help from health plan's customer service	132
H11041	- In last year: how often did customer service give needed information or help.....	132
H11042	- In last year: how often did customer service treat with courtesy and respect	133
H11043	- In last year: health plan gave forms to fill out	133
H11044	- In last year: how often forms from health plan were easy to fill out.....	133
H11045	- In last year: sent in any claims to your health plan	134
H11046	- In last year: how often health plan handled claims quickly.....	134
H11047	- In last year: how often health plan handled claims correctly	134
H11048	- Rating of all experience with health plan	135
H11049	- Blood pressure: when last reading	135
H11050	- Blood pressure: know if blood pressure is too high or not.....	135
H11051	- When did you last have a flu shot	136
H11052	- Smoked at least 100 cigarettes in life.....	136
H11053	- Smoke or use tobacco everyday, some days, or not at all	136
H11054	- Last year: how often advised by doctor to quit smoking or use tobacco	136
H11055	- Last year: how often medication was recommended or discussed by doctor to assist with quitting smoking or using tobacco	137
H11056	- Last year: how often doctor recommended or discussed methods and strategies to assist quitting smoking or using tobacco.....	137
H11057A	- Do you smoke or use: cigarettes	137
H11057B	- Do you smoke or use: dip, chewing tobacco, snuff, or snus	137
H11057C	- Do you smoke or use: cigars	138
H11057D	- Do you smoke or use: pipes, bidis, or kreteks	138
H11058	- Are you male or female	138
H11059B	- Female: last have a Pap smear test.....	139

H11060	- Female: are you under age 40	139
H11061	- Female: last time breasts checked mammography	139
H11062	- Female: been pregnant in last year or pregnant now	140
H11063	- Female: in what trimester is your pregnancy.....	140
H11064	- Female: trimester first received prenatal care.....	140
H11065	- In general how would you rate your overall health.....	141
H11066	- Limited in any way in any activities because of any impairment or health problem	141
H11067	- In last year: seen doctor or other health provider 3 or more times for same condition or problem.....	141
H11068	- Condition lasted for at least 3 months	141
H11069	- Need to take medicine prescribed by a doctor	142
H11070	- Medicine to treat condition that has lasted for at least 3 months	142
H11071F	- Feet portion of height without shoes.....	142
H11071I	- Inches portion of height without shoes	143
H11072	- Weight without shoes in pounds.....	143
H11073	- Are you Spanish, Hispanic, or Latino	148
H11073A	- No, not Spanish, Hispanic, or Latino	148
H11073B	- Yes, Mexican, Mexican American, Chicano	149
H11073C	- Yes, Puerto Rican.....	149
H11073D	- Yes, Cuban.....	149
H11073E	- Yes, other Spanish, Hispanic, or Latino	149
H11074	- Currently covered by Medicare.....	151
H11075	- Currently covered by Medicare part A	151
H11076	- Currently covered by Medicare part B	152
H11077	- Enrolled in a Medicare Advantage plan.....	152
H11078	- Currently covered Medicare supplemental.....	152
H11079	- Enrolled in Medicare Part D.....	153
HP_BP	- Blood pressure check in last 2 years and know results.....	186
HP_CESH3	- Had smoking cessation counseling - HEDIS (modified).....	187
HP_FLU	- Age 65 and older: flu shot in last 12 months	186
HP_MAM50	- Women age 50 and over mammography in past 2 years	185
HP_MAMOG	- Women age 40 and over mammography in past 2 years	185
HP_OBESE	- Obese or morbidly obese	186
HP_PAP	- All women pap smear in last 3 years.....	186
HP_PRNTL	- Pregnant in last year received care in 1st trimester	185
HP_SMKH3	- Smoker under HEDIS definition (modified)	187
HP_SMOKE	- Advised to quit smoking in last 12 months	187
KCIVINS	- Beneficiary covered by civilian insurance	185
KCIVOPQY	- Outpatient visits to civilian facility	184
KEYCOUNT	- Number of key questions answered	165
KMILOPQY	- Outpatient visits to military facility.....	184
MISS_1	- Count of: violates skip pattern	175
MISS_4	- Count of: incomplete grid error	175
MISS_5	- Count of: scalable response of don't know.....	175
MISS_6	- Count of: not applicable - valid skip.....	176
MISS_7	- Count of: out-of-range error.....	176
MISS_9	- Count of: no response - invalid skip	177
MISS_TOT	- Total number of missing responses	178
MPCSMPL	- Military personnel category.....	110
MPRID	- Unique MPR identifier.....	103
N1	- Coding Scheme Note 1	166
N10	- Coding Scheme Note 10	168
N10_B1	- Coding Scheme Note 10_B1	169
N11	- Coding Scheme Note 11	169
N12	- Coding Scheme Note 12	169
N13	- Coding Scheme Note 13	169
N14	- Coding Scheme Note 14	170

N15	- Coding Scheme Note 15	170
N16	- Coding Scheme Note 16	170
N17	- Coding Scheme Note 17	170
N17_G1	- Coding Scheme Note 17_G1	171
N17_G2	- Coding Scheme Note 17_G2	171
N17_G3	- Coding Scheme Note 17_G3	171
N17_G4	- Coding Scheme Note 17_G4	172
N18	- Coding Scheme Note 18	172
N19_01	- Coding Scheme Note 19_01	173
N19A_Q3	- Coding Scheme Note 19A_Q3	172
N19B_Q3	- Coding Scheme Note 19B_Q3	172
N2	- Coding Scheme Note 2	166
N20	- Coding Scheme Note 20	173
N21	- Coding Scheme Note 21	173
N22	- Coding Scheme Note 22	174
N23	- Coding Scheme Note 23	174
N24	- Coding Scheme Note 24	174
N25	- Coding Scheme Note 25	174
N26_Q3	- Coding Scheme Note 26_Q3	175
N3	- Coding Scheme Note 3	166
N4	- Coding Scheme Note 4	167
N5	- Coding Scheme Note 5	167
N6	- Coding Scheme Note 6	167
N7	- Coding Scheme Note 7	167
N8	- Coding Scheme Note 8	168
N8_01	- Coding Scheme Note 8_01	168
N9	- Coding Scheme Note 9	168
NHFF	- Stratum sample size	110
ONTIME	- Responded within 8 weeks of mail-out	164
OUTCATCH	- Out of catchment area indicator	182
PATCAT	- Aggregated beneficiary category	115
PCM	- Primary manager code (civilian or military)	113
PNSEXCD	- Person gender	112
PNTYPCD	- Person type code	115
POSTCELL	- Poststratification cell for new weights	190
QUARTER	- Survey quarter	110
RACEETHN	- Race/Ethnic code	112
RDAGEQY	- Age at time of sample preparation-Capped(18 and below, 86 and above)	113
RFLDAGE	- Age at start of fielding period-Capped(18 and below, 86 and above)	113
S11009	- Had the same personal doctor or nurse before joining this health plan	153
S11010	- Since joined health plan, how much of a problem, if any, was it to get a personal doctor or nurse you are happy with?	153
S11011	- Able to see my provider when needed	164
S11014	- Satisfaction with health care received during last visit	164
S11015	- When did you last have cholesterol screening	162
S11016	- Have you ever had a PSA test.....	162
S11017	- How long has it been since you had a PSA test	163
S11B01	- Self rating of overall mental/emotional health	154
S11B02	- Last year: needed treatment/counseling for personal/family problem	154
S11B03	- Last year: problem getting needed treatment/counseling	154
S11B04	- Last year: rating of treatment/counseling received.....	155
S11B23	- Past month: had nightmares or unwanted thoughts about an experience that was frightening, horrible, or upsetting	163
S11B24	- Past month: tried hard not to think about or went out of the way to avoid situations that remind you of experience that was frightening, horrible, or upsetting.....	163
S11B25	- Past month: constantly on guard, watchful, or easily startled after experience that was frightening, horrible, or upsetting	163

S11B26	- Past month: felt numb or detached from others, activities, or surroundings after experience that was frightening, horrible, or upsetting	164
S11G18	- Self/Spouse/Parent reservist on active duty for more than 30 consecutive days in support of contingency operations in past year	155
S11G19	- Reservist activated for contingency operations for more than 30 consecutive days in past year	155
S11G23	- Spouse/parent reservist activated for contingency operations for more than 30 consecutive days in past year	156
S11G27	- Covered by civilian health insurance before becoming eligible for TRICARE	156
S11G28	- Current health care coverage	156
S11G29A	- Don't use TRICARE: greater choice of doctors with my civilian plan	157
S11G29B	- Don't use TRICARE: better customer service with civilian plan	157
S11G29C	- Don't use TRICARE: personal doctor is not available through TRICARE	157
S11G29D	- Don't use TRICARE: TRICARE benefits are poor compared to civilian plan	157
S11G29E	- Don't use TRICARE: it is easier to get care through civilian plan.....	158
S11G29F	- Don't use TRICARE: pay less for civilian care than would for TRICARE	158
S11G29G	- Don't use TRICARE: no military facilities near me	158
S11G29H	- Don't use TRICARE: prefer civilian doctors.....	158
S11G29I	- Don't use TRICARE: prefer civilian hospitals	159
S11G29J	- Don't use TRICARE: happy with civilian plan and have no reason to change	159
S11G29K	- Don't use TRICARE: another reason	159
S11G30	- Self/policy holder now pay all/part of the premium for your civilian health insurance.....	159
S11G31	- Problem getting information about TRICARE benefits once become eligible for TRICARE	160
S11G32	- Is personal doctor a civilian	160
S11G33	- Personal doctor accepts TRICARE	160
S11G34	- Difficult to see personal doctor once become eligible for TRICARE	161
S11G35	- Difficult to see specialist once become eligible for TRICARE	161
S11G40	- Aware of TRICARE Reserve Select (TRS)	161
S11G41	- I/Sponsor eligible to purchase coverage under TRS	162
SERVAFF	- Service affiliation	111
SEXSMPL	- Sex sampling variable	103
SRAGE	- What is your age now?	151
SREDA	- Highest grade completed	148
SRRACEA	- Race: White.....	149
SRRACEB	- Race: Black or African American.....	150
SRRACEC	- Race: American Indian or Alaska native	150
SRRACED	- Race: Asian	150
SRRACEE	- Race: Native Hawaiian/other Pacific Islander.....	150
STRATUM	- Sampling stratum	103
SVCSMPL	- Branch of service sampling variable.....	103
TNEXREG	- TRICARE next generation of contracts region grouping	111
USA	- CONUS/OCONUS indicator	182
WEB	- Web survey indicator	166
XBENCAT	- Beneficiary category	180
XBMI	- Body mass index	183
XBMICAT	- Body mass index category	183
XBNFGRP	- Constructed beneficiary group.....	183
XCATCH	- XCATCH - Catchment area (reporting)	188
XENR_PCM	- Enrollment by PCM type	179
XENR_RSV	- Enrollment by PCM type - reservist.....	180
XENRLLMT	- Enrollment in TRICARE prime.....	178
XINS_COV	- Insurance coverage	179
XINS_RSV	- Insurance coverage - reservist	181
XOCONUS	- Overseas Europe/Pacific/Latin indicator	182
XREGION	- Region	181
XSERVAFF	- Service affiliation	184

XSEXA	- Male or female (recode)	183
XTNEXREG	- TRICARE next generation of contracts region grouping	182

PAGE IS INTENTIONALLY LEFT BLANK TO ALLOW FOR DOUBLE-SIDED COPYING

Chapter

1

Introduction

This Codebook and Users' Guide provides a tool for programmers and analysts to assist them in creating cross-tabulations and basic statistical estimates from the Quarter III, 2011 Adult Health Care Survey of DoD Beneficiaries (HCSDB). It is intended to assist users in creating tables and generating analyses above and beyond those associated with this project.

Beginning with 2006, reporting and documentation of the HCSDB is performed on a fiscal year basis. In previous years, reporting and documentation were based on calendar years. Thus, the current codebook describes the Quarter III, 2011 dataset for fiscal year 2011. Throughout, 2011 Quarter III dataset refers to the fiscal year 2011.

This version of the Codebook and User's Guide describes the Quarter III data set. It contains frequency counts of all variables in the third quarter of fiscal year 2011.

This chapter explains how to use this guide, reviews the survey, briefly describes the sample design, and concludes with a list of other documents on the HCSDB data that may be useful for policymakers, administrators, and other users.

HOW TO USE THIS GUIDE

Chapter 2 describes the survey fielding process.

Chapter 3 describes the database conventions and types of variables in the database. Furthermore, it explains the relationship between the raw survey data and the cleaned and constructed variables preferred for data analyses.

Chapter 4 provides table-making instructions in both SAS and SPSS and clearly demonstrates the basic computer programming code necessary to tabulate the data in SAS and the interactive steps involved in generating tables in SPSS (either statistical package may be used). While we assume that most users have some knowledge of computer systems and statistical processing, examples of how to create tables and the resulting output are provided in order to simplify the process of data tabulation. Due to the complexity of the sample design, we suggest that users interested in measuring the precision of their results use a statistical package capable of calculating standard errors for survey estimates, such as SUDAANTM or WesVar PC[®]. Sample programming code is included to estimate standard errors using appropriate methods to accommodate the complex sample design.

The codebook is presented in Chapter 5, where we give the quarterly counts for each variable in the database, including a list of all existing values of the variable, weighted and unweighted frequency counts and percent occurrences for each value, and the values' interpretation or formatting. The codebook helps users assess the availability of certain measures, specify variables of interest, and identify all possible values of a variable. The variables are listed in the order of their position on the data file, and they are grouped by source as follows:

- Sampling variables used to place beneficiaries in the appropriate strata

- Information from the Defense Enrollment Eligibility Reporting System (DEERS) at the time of sampling
- Questionnaire responses: cleaned and recoded
- Variables created during the fielding of the survey
- Coding Scheme flags and missing value counts
- Constructed variables for analysis
- Poststratification
- Weights

In addition, users may refer to the Table of Variables, which follows directly after the Table of Contents, for an alphabetical quick-reference list intended to assist users in locating each variable.

Users interested in learning more about the technical aspects of the database creation, construction of new variables, or Mathematica's report production procedures may refer to "The 2011 Health Care Survey of DoD Beneficiaries: Adult Technical Manual," available in late 2011 from the TRICARE Management Activity Office.

What is the HCSDB?

The HCSDB is a health care survey of Active Duty military personnel, retirees, and their adult family members. It is comprised of an adult and a child survey, both fielded to a representative sample of beneficiaries. The adult survey is fielded every quarter, whereas the child survey is fielded only in one quarter of each fiscal year. Results from each quarter of the adult survey are presented as a web-based report. The survey is sponsored by the Assistant Secretary of Defense (Health Affairs) [OASD (HA)], under authority of the National Defense Authorization Act for Fiscal Year 1993 (P.L. 102-484). The surveys collect data on beneficiaries' satisfaction with, and access to, health care; knowledge of the TRICARE system; and use of preventive and other health care services.

Fielded annually from 1994 to 2000, the HCSDB now is fielded quarterly and consists of a fixed core questionnaire complemented by quarterly supplements intended to address topics of emerging interest. Users should note that, prior to 2000, the title of the HCSDB corresponded to the reference year that respondents were asked to think about when responding to questions. For example, although the 2000 HCSDB was fielded in 2001, beneficiaries responded to questions according to the reference period 12 months prior. Under the current naming convention the survey title refers to the year the questionnaires are fielded, so, for example, this year's survey is the 2011 HSCDB. Users should further note that, due to this change, there is no survey with the title "2001" survey, even though the questionnaire has been administered continuously throughout each quarter of 2001, 2002, 2003, 2004, 2005, 2006, 2007, 2008, 2009, 2010 and 2011. The annotated questionnaire appears in Appendix A. A crosswalk between the 2011 questions and the questions from the 2000, 2002, 2003, 2004, 2005, 2006, 2007, 2008, 2009 and 2010 surveys appears as Appendix C.

CAHPS Questions

To make responses comparable to civilian surveys, the HCSDB core questions are similar in content and format to questions used in the Consumer Assessment of Healthcare Providers and Systems (CAHPS) Health Plan Survey. CAHPS is a survey program sponsored by the Agency for Health Care Research and Quality (AHRQ), U.S. Department of Health and Human Service, and the Picker Institute, which is designed to monitor beneficiaries' satisfaction with their civilian health care plan and access to health care services. In 2011, the questionnaire was based on CAHPS version 4.

Core questions are described below.

Core questions

- **Health Plan.** This section collects data on TRICARE Prime enrollment and the use of supplemental insurance and/or other private insurance.
- **Your Health Care in the Last 12 Months.** This section collects information on where DoD beneficiaries received the majority of their care in the past 12 months, that is, from a military or civilian facility. It covers topics such as the availability of providers and their staff for both urgent and regular care. Respondents are asked to rate their health care on a scale from 0 to 10, where 0 is the lowest rating and 10 is the highest rating. They are also asked if the health care providers informed them of the available treatment options.
- **Your Personal Doctor.** In this section, respondents are asked about their relationship with their personal doctor. They are asked to rate their personal doctor on a scale from 0 to 10, where 0 is the lowest rating and 10 is the highest rating. It also covers topics like the ability of the personal doctor to listen carefully and respectfully, clearly explain things, and be informed about care received from another doctor.
- **Getting Health Care from a Specialist.** This section collects information about respondents' access to care from specialists. Respondents rate the specialist that they see most frequently on a scale from 0 to 10, where 0 is the lowest rating and 10 is the highest rating.
- **Your Health Plan.** This section is designed to measure beneficiaries' satisfaction with their primary health plan. Respondents are asked to rate their health plan on a scale of 0 to 10 where 0 is the lowest rating and 10 is the highest rating. Additionally, respondents are asked questions about any problems they may have encountered with getting necessary care, claims processing, customer service, processing paperwork, and finding necessary information in written materials or from the Internet.
- **Preventive Care.** This section collects information on the use of preventive health care services, including blood pressure readings and flu shots. All women are asked about Pap smears; women that are or have been pregnant within the past 12 months are questioned about prenatal care. Women age 40 and over are asked about mammography. All respondents are asked whether they smoke or use tobacco products. Tobacco users are asked to identify the type of tobacco products they used and how often they received cessation counseling from a health care professional.
- **About You.** This section asks basic background and health status questions. Beneficiaries are asked how they view their general health. They are further asked to report their height, weight, education level, race, and age.

Quarter III Supplements

- **Mental or Emotional Health.** Questions in this supplement concern overall mental or emotional health. Respondents are asked to rate their mental or emotional health. They are also asked questions about any mental or emotional treatment or counseling they may have received. Finally, respondents are questioned about post-traumatic stress due to an upsetting experience.
- **Reservists.** These supplemental questions concern health care coverage provided to National Guard and Reserves and members of their immediate families.
- **Personal Doctor and Health Provider.** Question in this supplement ask about the respondent's personal doctor and about the visits to the respondent's healthcare provider. Respondents are

asked whether they were happy with their personal doctor once they joined the health plan. Respondents are also asked to rate their experience making an appointment and on the overall healthcare they received on their last visit.

- **Preventive Care.** Question in this supplement ask about the use of additional preventive health care services, including cholesterol screening. Male respondents are also asked when they took a Prostate-Specific Antigen (PSA) test.

Sample Design Overview

The sample of beneficiaries for the HCSDB was drawn from an extract file of the DEERS database of military health system (MHS) beneficiaries with a specific reference date. The DEERS extract file includes all eligible MHS beneficiaries as follows:

- Everyone in the Uniformed Services and on Active Duty (Army, Air Force, Navy, Marine Corps, Coast Guard, the Commissioned Corps of the Public Health Service, National Oceanic and Atmospheric Administration, Guard/Reserve personnel who are activated for a period in excess of 30 days), and other special categories of people who qualify for benefits
- Those who retired from military careers
- Immediate family members of people in the previous two categories
- Surviving family members of people from the first two categories.

A stratified sample design was used to select DoD health care beneficiaries for the Quarter III, 2011 Adult HCSDB. Specific information on the sample design appears in "Health Care Survey of DoD Beneficiaries: 2011 Adult Sampling Report", Mathematica Policy Research, Washington, D.C.

From a sample of 51,000 beneficiaries, 11,494 adult MHS beneficiaries completed and returned a 2011 Adult HCSDB questionnaire for the second quarter, yielding a response rate of 22.8 percent. Information on developing response rates can be found in the "2011 Health Care Survey of DoD Beneficiaries: Adult Technical Manual."

Other Documents on the 2011 HCSDB

This document is intended for programmers and analysts using the Quarter III, 2011 Adult HCSDB data. The following is a list of other documents that may be requested from the TRICARE Management Activity Office:

- Health Care Survey of DoD Beneficiaries: 2011 Adult Sampling Report
- 2011 Health Care Survey of DoD Beneficiaries: Adult Technical Manual (Available late 2011)
- 2011 Health Care Survey of DoD Beneficiaries: TRICARE Annual Report (Available late 2011)

Chapter

2

Survey of Adults

This chapter presents information on the survey administration cycle for the Quarter III, 2011 Adult Health Care Survey of DoD Beneficiaries (HCSDB), with specific details on the survey mailing cycle and the number of surveys received.

A. SURVEY OPERATIONS ACTIVITIES

Operational support for the Health Care Survey of DoD Beneficiaries (HCSDB) involved four mailings to beneficiaries between March 2, 2011 and May 9, 2011 in Quarter III.

The mailings include:

1. Pre-Notification Letter – Letter of explanation encouraging participation
2. Questionnaire 1 – The survey
3. Postcard – A reminder to complete the survey and a thank you for completion
4. Questionnaire 2 – The survey, if necessary

The Pre-Notification Letter includes instructions on how to do the survey via the Internet. This change was initiated in Quarter I, 2007. Prior to that, the Internet survey option was first given to the beneficiaries in the letter accompanying the Questionnaire 1 mailing.

A change initiated in Quarter I, 2008 was to send the respondent a reminder to complete the questionnaire in the form of a double postcard which can be closed with a wafer seal. This enabled Synovate to provide the respondent with their Internet password in order to complete the survey online.

A change initiated in Quarter I, 2009 was that Mathematica emailed Active Duty their prenotification information as well as their reminder postcard information. In addition, Synovate continues to send prenotification letters and reminder postcards. Starting Quarter II, 2010, the Active Duty also received an email reminder during the 2nd questionnaire mailing. These emails supplemented, as opposed to replaced, their respective mailings.

Starting in Quarter III, 2010, the email schedule was changed; the Active Duty received emails as well as mail versions of the prenotification letter, the 1st questionnaire, and the 2nd questionnaire. The reminder postcard was a mail version only.

B. SAMPLE

A change in the sample file to increase response rate was initiated in Quarter II, 2009. Up to Quarter I, 2009 the Adult HCSDB was conducted quarterly on a sample of 50,000 beneficiaries. Starting in Quarter II, 2009 the sample size was increased to 51,000.

The HCSDB was mailed out to 50,535 respondents. The remaining 465 records did not include either the respondent's names or addresses and so were not able to be mailed.

C. SURVEY PROCESSING

Synovate applies a Bar Code, Control Number (MIQ) and Password to each beneficiary upon receipt of the sample. This system ensures that all data collected is aggregated and available throughout the survey lifecycle. Each of the identifying labels is detailed below:

Barcode

- Digit 1 - Quarter Marker (1-4)
- Digit 2 - Wave Marker (1-4)
- Digit 3 - Study Marker (1=sample, 2=supplemental, 3=child)
- Digits 4-8 - Sequential ID#

Control Number (MIQ) - 8-digit unique identifier

- Digits 1-7 – Sequential ID #
- Digit 8 – Check Digit

Password

Non-sequential 6-digit password (for online response access) – Password is unique across all samples

D. ADDRESSES

The HCSDB is designed so that beneficiaries may receive up to four mailings. Synovate may collect up to seven address changes for each beneficiary in order to maximize the receipt rate for mailing. Addresses from Center for Health Care Strategies, Inc (CHCS) were used starting in Quarter I, 2008.

The first available address in the following order was used for each mailing.

- | | |
|---|---|
| 1. Respondent Updated | 9. Updated Residential
(depending on date in file) |
| 2. USPS Updated | 10. Updated Sponsor |
| 3. National Change of
Address (NCOA) | 11. Updated Unit |
| 4. Default - CHCS | 12. Original CHCS |
| 5. Default – Residential | 13. Original Residential |
| 6. Default – Sponsor | 14. Original Sponsor |
| 7. Default - Unit | 15. Original Unit |
| 8. Updated CHCS(depending
on date in file) | |

The origin of the addresses is as follows:

- Altarum/DEERS Addresses

In the initial sample file, Altarum provides up to four addresses for each beneficiary. Synovate considers these addresses to be Original CHCS, Original Residential, Original Sponsor and Original Unit.

Altarum also provides updates on each of the four addresses prior to the Questionnaire, Postcard and 2nd Questionnaire mailings. Synovate records these addresses as CHCS Updated, Residential Updated, Sponsor Updated, Unit Updated.

- NCOA Address

Upon receipt of the initial sample and prior to the Pre-Notification mailing, Synovate sends the first available address for each beneficiary to a NCOA vendor for updating and hygiene services. The

updated address returned by the vendor is marked as the NCOA address. The definition of “best address” changed in Quarter I, 2009. Synovate compared the date on the Residential address to the date on the CHCS address. The address that had the more current date was sent off for NCOA processing. If the dates were the same or if one/both were missing dates, then the hierarchy of CHCS then Residential would prevail.

- Respondent Address Changes

Respondents were able to report address and status changes via regular mail, telephone, voicemail, fax, and email. Address changes submitted by respondent were considered priority over any other address type.

- Address Correction via USPS

The United States Postal Service provided address corrections on returned mail if available.

- Sample Refreshes

Another change made in Quarter I, 2009 was the use of the sample refreshes sent by Altarum for the first and second questionnaire mailings. Prior to Quarter I, 2009, Synovate used information on recently deceased beneficiaries, information regarding beneficiaries who were no longer in the TRICARE program (nomatch), and any updated addresses for the subsequent mailings. Starting in Quarter I, 2009, Synovate only used the deceased and nomatch information, and did not use any refreshed addresses in order to maintain the integrity of the NCOA address. Addresses that were updated due to the previous address being undeliverable are marked as “Default” (Residential, CHCS, Sponsor, or Unit).

Table 2.1 gives the address breakdown for each mailing by beneficiary category.

Table 2.1
 Frequency of Address by Beneficiary Category – Total Sample – Quarter III, 2011

	Active Duty (ACT)	Dependent of Active Duty (DA)	Guard/ Reserve (GRD)	Dependent of Guard/ Reserve (DGR)	Inactive Guard/ Reserve (IGR)	Dependent of Inactive Guard/ Reserve (IDG)	Retiree (RET)	Dependent of Retiree (DR)	Survivor (DS)	Other (OTH)	Total
PRE-NOTIFICATION LETTER	20120	12615	2890	2307	636	1029	4889	5256	633	69	50444
NCOA Updated CHCS	392 0.78%	144 0.29%	43 0.09%	9 0.02%	2 0.00%	1 0.00%	23 0.05%	25 0.05%	5 0.01%	0 0.00%	644 1.28%
Original CHCS	8677 17.20%	3380 6.70%	775 1.54%	146 0.29%	40 0.08%	15 0.03%	1142 2.26%	1193 2.36%	78 0.15%	7 0.01%	15453 30.63%
NCOA Updated Residence	658 1.30%	736 1.46%	130 0.26%	146 0.29%	47 0.09%	84 0.17%	97 0.19%	192 0.38%	42 0.08%	12 0.02%	2144 4.25%
Original Residence	10363 20.54%	8347 16.55%	1941 3.85%	2006 3.98%	547 1.08%	927 1.84%	3627 7.19%	3831 7.59%	505 1.00%	50 0.10%	32144 63.72%
Original Sponsor	0 0.00%	8 0.02%	0 0.00%	0 0.00%	0 0.00%	2 0.00%	0 0.00%	15 0.03%	3 0.01%	0 0.00%	28 0.06%
Original Unit	30 0.06%	0 0.00%	1 0.00%	0 0.00%	0 0.00%	0 0.00%	0 0.00%	0 0.00%	0 0.00%	0 0.00%	31 0.06%

2011 HEALTH CARE SURVEY OF DOD BENEFICIARIES – QUARTER III

Table 2.1 (continued)

	Active Duty (ACT)	Dependent of Active Duty (DA)	Guard/ Reserve (GRD)	Dependent of Guard/ Reserve (DGR)	Inactive Guard/ Reserve (IGR)	Dependent of Inactive Guard/ Reserve (IDG)	Retiree (RET)	Dependent of Retiree (DR)	Survivor (DS)	Other (OTH)	Total
QUESTIONNAIRE 1	18785	12252	2706	2246	606	1005	4431	5006	604	62	47703
NCOA Updated CHCS	364 0.76%	137 0.29%	41 0.09%	9 0.02%	2 0.00%	1 0.00%	20 0.04%	24 0.05%	5 0.01%	0 0.00%	603 1.26%
Altarum Updated CHCS	385 0.81%	116 0.24%	33 0.07%	11 0.02%	6 0.01%	4 0.01%	14 0.03%	16 0.03%	3 0.01%	2 0.00%	590 1.24%
Original CHCS	7554 15.84%	3217 6.74%	680 1.43%	138 0.29%	35 0.07%	15 0.03%	110 2.12%	1114 2.34%	74 0.16%	6 0.01%	13843 29.02%
NCOA Updated Residence	619 1.30%	703 1.47%	126 0.26%	141 0.30%	45 0.09%	82 0.17%	94 0.20%	185 0.39%	38 0.08%	10 0.02%	2043 4.28%
Altarum Updated Residence	445 0.93%	175 0.37%	42 0.09%	62 0.13%	11 0.02%	27 0.06%	36 0.08%	51 0.11%	15 0.03%	4 0.01%	868 1.82%
Original Residence	9008 18.88%	7716 16.18%	1758 3.69%	1853 3.88%	502 1.05%	861 1.80%	3257 6.83%	3544 7.43%	459 0.96%	37 0.08%	28995 60.78%
Altarum Updated Sponsor	1 0.00%	182 0.38%	0 0.00%	31 0.06%	0 0.00%	13 0.03%	0 0.00%	59 0.12%	9 0.02%	2 0.00%	297 0.62%
Original Sponsor	0 0.00%	6 0.01%	0 0.00%	0 0.00%	0 0.00%	2 0.00%	0 0.00%	13 0.03%	1 0.00%	0 0.00%	22 0.05%
Altarum Updated Unit	389 0.82%	0 0.00%	25 0.05%	1 0.00%	5 0.01%	0 0.00%	0 0.00%	0 0.00%	0 0.00%	1 0.00%	421 0.88%
Original Unit	20 0.04%	0 0.00%	1 0.00%	0 0.00%	0 0.00%	0 0.00%	0 0.00%	0 0.00%	0 0.00%	0 0.00%	21 0.04%

2011 HEALTH CARE SURVEY OF DOD BENEFICIARIES – QUARTER III

Table 2.1 (continued)

	Active Duty (ACT)	Dependent of Active Duty (DA)	Guard/ Reserve (GRD)	Dependent of Guard/ Reserve (DGR)	Inactive Guard/ Reserve (IGR)	Dependent of Inactive Guard/ Reserve (IDG)	Retiree (RET)	Dependent of Retiree (DR)	Survivor (DS)	Other (OTH)	Total
REMINDER POSTCARD	18115	12079	2588	2203	589	989	4130	4790	578	61	46122
NCOA Updated CHCS	349 0.76%	135 0.29%	38 0.08%	9 0.02%	2 0.00%	1 0.00%	19 0.04%	24 0.05%	5 0.01%	0 0.00%	582 1.26%
Altarum Updated CHCS	381 0.83%	116 0.25%	32 0.07%	11 0.02%	6 0.01%	4 0.01%	14 0.03%	16 0.03%	3 0.01%	2 0.00%	585 1.27%
Original CHCS	7244 15.71%	3155 6.84%	646 1.40%	129 0.28%	33 0.07%	15 0.03%	943 2.04%	1061 2.30%	73 0.16%	6 0.01%	13305 28.85%
NCOA Updated Residence	595 1.29%	695 1.51%	125 0.27%	140 0.30%	43 0.09%	82 0.18%	91 0.20%	175 0.38%	37 0.08%	10 0.02%	1993 4.32%
Altarum Updated Residence	434 0.94%	174 0.38%	41 0.09%	62 0.13%	11 0.02%	27 0.06%	36 0.08%	50 0.11%	15 0.03%	4 0.01%	854 1.85%
Original Residence	8715 18.90%	7617 16.51%	1680 3.64%	1820 3.95%	489 1.06%	845 1.83%	3027 6.56%	3395 7.36%	435 0.94%	36 0.08%	28059 60.84%
Altarum Updated Sponsor	1 0.00%	181 0.39%	0 0.00%	31 0.07%	0 0.00%	13 0.03%	0 0.00%	58 0.13%	9 0.02%	2 0.00%	295 0.64%
Original Sponsor	0 0.00%	6 0.01%	0 0.00%	0 0.00%	0 0.00%	2 0.00%	0 0.00%	11 0.02%	1 0.00%	0 0.00%	20 0.04%
Altarum Updated Unit	376 0.82%	0 0.00%	25 0.05%	1 0.00%	5 0.01%	0 0.00%	0 0.00%	0 0.00%	0 0.00%	1 0.00%	408 0.88%
Original Unit	20 0.04%	0 0.00%	1 0.00%	0 0.00%	0 0.00%	0 0.00%	0 0.00%	0 0.00%	0 0.00%	0 0.00%	21 0.05%

Table 2.1 (continued)

	Active Duty (ACT)	Dependent of Active Duty (DA)	Guard/ Reserve (GRD)	Dependent of Guard/ Reserve (DGR)	Inactive Guard/ Reserve (IGR)	Dependent of Inactive Guard/ Reserve (IDG)	Retiree (RET)	Dependent of Retiree (DR)	Survivor (DS)	Other (OTH)	Total
QUESTIONNAIRE 2	16647	10832	2382	1980	552	881	2984	3700	375	46	40379
Respondent/ USPS Updated	79 0.20%	53 0.13%	12 0.03%	12 0.03%	3 0.01%	7 0.02%	6 0.01%	6 0.01%	0 0.00%	1 0.00%	179 0.44%
NCOA Updated CHCS	325 0.80%	122 0.30%	32 0.08%	8 0.02%	2 0.00%	1 0.00%	16 0.04%	20 0.05%	4 0.01%	0 0.00%	530 1.31%
Altarum Updated CHCS	656 1.62%	296 0.73%	70 0.17%	19 0.05%	12 0.03%	7 0.02%	50 0.12%	49 0.12%	8 0.02%	1 0.00%	1168 2.89%
Original CHCS	6264 15.51%	2762 6.84%	522 1.29%	110 0.27%	29 0.07%	15 0.04%	680 1.68%	790 1.96%	44 0.11%	3 0.01%	11219 27.78%
NCOA Updated Residence	556 1.38%	626 1.55%	115 0.28%	125 0.31%	40 0.10%	72 0.18%	76 0.19%	150 0.37%	27 0.07%	8 0.02%	1795 4.45%
Altarum Updated Residence	444 1.10%	197 0.49%	46 0.11%	44 0.11%	3 0.01%	20 0.05%	37 0.09%	62 0.15%	7 0.02%	3 0.01%	863 2.14%
Original Residence	7489 18.55%	6419 15.90%	1504 3.72%	1608 3.98%	448 1.11%	725 1.80%	2119 5.25%	2493 6.17%	271 0.67%	27 0.07%	23103 57.22%
Altarum Updated Sponsor	0 0.00%	351 0.87%	3 0.01%	54 0.13%	0 0.00%	32 0.08%	0 0.00%	121 0.30%	13 0.03%	1 0.00%	575 1.42%
Original Sponsor	0 0.00%	5 0.01%	0 0.00%	0 0.00%	0 0.00%	2 0.00%	0 0.00%	9 0.02%	1 0.00%	0 0.00%	17 0.04%
Altarum Updated Unit	829 2.05%	1 0.00%	77 0.19%	0 0.00%	15 0.04%	0 0.00%	0 0.00%	0 0.00%	0 0.00%	2 0.00%	924 2.29%
Original Unit	5 0.01%	0 0.00%	1 0.00%	0 0.00%	0 0.00%	0 0.00%	0 0.00%	0 0.00%	0 0.00%	0 0.00%	6 0.01%

E. SURVEY ADMINISTRATION TIMELINE

Quarter III

File Receipt	14 Feb 11
NCOA Update	15 Feb 11
Pre-Notification	2 Mar 11
Altarum-DEERS Update	16 Mar 11
Questionnaire 1	1 Apr 11
Postcard	19 Apr 11
Altarum-DEERS Update	25 Apr 11
Questionnaire 2	9 May 11
Close of Field	8 Jun 11
File to MPR	22 Jun 11
Final Report to DoD	29 Jun 11

F. DISPOSITION CODES

Synovate assigns disposition codes to each sample member as the information is received and questionnaire is returned. These codes are outlined below.

- FLAG_FIN=1
Returned survey – survey was completed and returned.
- FLAG_FIN=2
Returned ineligible – survey was returned with at least one question marked and information that the beneficiary was ineligible. The information indicating ineligibility may have come by mail, phone, fax, or the survey itself.
- FLAG_FIN=3
Returned blank – temporarily ill or incapacitated. Survey was returned blank along with information that the beneficiary was temporarily ill or incapacitated. These sample members were eligible.
- FLAG_FIN=4
Returned blank – deceased. Survey was returned blank along with information that the beneficiary was deceased. These sample members were ineligible.
- FLAG_FIN=5
Returned blank – incarcerated or permanently incapacitated. Survey was returned blank along with information that the beneficiary was incarcerated or permanently hospitalized. These sample members were ineligible.
- FLAG_FIN=6
Returned blank – left military or divorced after fielding date, retired. Survey was returned blank along with information that the beneficiary left the military after fielding date, divorced after fielding date, or retired. These sample members were eligible.

- FLAG_FIN=7
Returned blank – not eligible on fielding date. Survey was returned blank along with information that the beneficiary was not eligible for Military Health System Plan on fielding date. These sample members were ineligible.
- FLAG_FIN=8
Returned blank – other eligible. Survey was returned blank along with a reason given by the sample member. These sample members were eligible.
- FLAG_FIN=9
Returned blank – no reason. Survey was returned blank without an explanation. These sample members had unknown eligibility.
- FLAG_FIN=10
No return – temporarily ill or incapacitated. Survey was not returned and beneficiary was temporarily ill or incapacitated. These sample members were eligible.
- FLAG_FIN=11
No return – active refuser. Survey was not returned and beneficiary refused to take part in the survey. These sample members were eligible.
- FLAG_FIN=12
No return – deceased. Survey was not returned and beneficiary deceased. These sample members were ineligible.
- FLAG_FIN=13
No return – incarcerated or permanently incapacitated. Survey was not returned, beneficiary was incarcerated or permanently hospitalized. These sample members were ineligible.
- FLAG_FIN=14
No return – left military or divorced after fielding date, retired. Survey was not returned, beneficiary left service after fielding date, divorced after fielding date, or retired. These sample members were eligible.
- FLAG_FIN=15
No return – not eligible on fielding date. Survey was not returned, beneficiary was not eligible for Military Health System Plan on fielding date. These sample members were ineligible.

Example: Beneficiary turned 21 and is no longer covered under parents' plan.

- FLAG_FIN=16
No return – other eligible. Survey was not returned, beneficiary gave other reason for not completing the survey. These sample members were eligible.

Examples: Beneficiary claims they have not used benefits in past 12 months.
Beneficiary is away at college, on a religious mission, lives overseas.
Received information that beneficiary chosen for survey does not speak English well enough to participate.

- FLAG_FIN=17
No return – no reason. Survey was not returned, beneficiary gave no reason. These sample members had unknown eligibility.

- FLAG_FIN=18
Postal Non Deliverable (PND) – no address remaining. All addresses were attempted, mailing was returned PND. These sample members had unknown eligibility.
- FLAG_FIN=19
PND – address remaining at the close of field. At the close of field, the last address used was found invalid, next available was not attempted. These sample members had unknown eligibility.
- FLAG_FIN=20
Original Non-Locatable – no address at start of mailing. Substantially incomplete or blank address field before the survey was administered, no mailings attempted. These sample members had unknown eligibility.
- FLAG_FIN=21
Beneficiary provides written documentation declining to participate but doesn't specify a reason. These sample members were eligible.
- FLAG_FIN=22
Beneficiary indicates they are hospitalized but without providing any way to determine whether incapacity is temporary or permanent. Therefore, eligibility determination can not be made. These sample members had unknown eligibility.
- FLAG_FIN=23
Returned blank – deployed. Survey was returned blank along with information that the beneficiary was deployed. These sample members were eligible.
- FLAG_FIN=24
No return – deployed. Survey was not returned, beneficiary was deployed. These sample members were eligible.
- FLAG_FIN=25
Deceased. Beneficiary coded as deceased due to refresh sample sent by Altarum. These sample members were ineligible.
- FLAG_FIN=26
No match. Not eligible indicated by Altarum-DEERS update. Beneficiary coded as no longer having TRICARE coverage due to sample refresh.

Tables 2.2 shows frequencies of these disposition codes by beneficiary category.

Table 2.2

Frequency of Disposition by Beneficiary Category – Total Sample – Quarter III, 2011

	Active Duty (ACT)	Dependent of Active Duty (DA)	Guard/ Reserve (GRD)	Dependent of Guard/ Reserve (DGR)	Inactive Guard/ Reserve (IGR)	Dependent of Inactive Guard/ Reserve (IDG)	Retiree (RET)	Dependent of Retiree (DR)	Survivor (DS)	Other (OTH)	Total
RETURNED	3678	1968	645	392	108	146	2448	2131	310	2	11828
Completed (1)	3670 7.18%	1964 3.84%	645 1.26%	390 0.76%	106 0.21%	144 0.28%	2444 4.78%	2121 4.15%	306 0.60%	2 0.00%	11792 23.06%
Ineligible (2)	0 0.00%	1 0.00%	0 0.00%	0 0.00%	0 0.00%	0 0.00%	0 0.00%	1 0.00%	0 0.00%	0 0.00%	2 0.00%
Temporarily Ill or Incapacitated (3)	0 0.00%	0 0.00%	0 0.00%	0 0.00%	0 0.00%	0 0.00%	0 0.00%	0 0.00%	0 0.00%	0 0.00%	0 0.00%
Deceased (4)	0 0.00%	0 0.00%	0 0.00%	0 0.00%	0 0.00%	0 0.00%	0 0.00%	0 0.00%	1 0.00%	0 0.00%	1 0.00%
Incarcerated or Permanently Incapacitated (5)	0 0.00%	0 0.00%	0 0.00%	0 0.00%	0 0.00%	0 0.00%	0 0.00%	2 0.00%	0 0.00%	0 0.00%	2 0.00%
Left Military or divorced after 1.31.11, retired (6)	0 0.00%	0 0.00%	0 0.00%	0 0.00%	0 0.00%	0 0.00%	0 0.00%	0 0.00%	0 0.00%	0 0.00%	0 0.00%
Not Eligible on 1.31.11 (7)	0 0.00%	0 0.00%	0 0.00%	0 0.00%	0 0.00%	0 0.00%	0 0.00%	0 0.00%	0 0.00%	0 0.00%	0 0.00%
Other Eligible (8)	0 0.00%	0 0.00%	0 0.00%	0 0.00%	0 0.00%	0 0.00%	0 0.00%	2 0.00%	0 0.00%	0 0.00%	2 0.00%
No Reason (9)	8 0.02%	3 0.01%	0 0.00%	2 0.00%	2 0.00%	2 0.00%	4 0.01%	5 0.01%	3 0.01%	0 0.00%	29 0.06%
NO RETURN	14290	9536	2034	1793	484	805	2284	2965	267	41	34499
Temporarily Ill or Incapacitated (10)	0 0.00%	0 0.00%	0 0.00%	0 0.00%	0 0.00%	0 0.00%	0 0.00%	0 0.00%	0 0.00%	0 0.00%	0 0.00%
Active Refusal (11)	13 0.03%	9 0.02%	4 0.01%	1 0.00%	0 0.00%	0 0.00%	4 0.01%	14 0.03%	4 0.01%	0 0.00%	49 0.10%

2011 HEALTH CARE SURVEY OF DOD BENEFICIARIES – QUARTER III

2.2 (continued)

	Active Duty (ACT)	Dependent of Active Duty (DA)	Guard/Reserve (GRD)	Dependent of Guard/Reserve (DGR)	Inactive Guard/Reserve (IGR)	Dependent of Inactive Guard/Reserve (IDG)	Retiree (RET)	Dependent of Retiree (DR)	Survivor (DS)	Other (OTH)	Total
Deceased (12)	0 0.00%	0 0.00%	0 0.00%	0 0.00%	0 0.00%	0 0.00%	0 0.00%	0 0.00%	1 0.00%	0 0.00%	1 0.00%
Incarcerated or Permanently Incapacitated (13)	0 0.00%	0 0.00%	0 0.00%	0 0.00%	0 0.00%	0 0.00%	1 0.00%	3 0.01%	0 0.00%	0 0.00%	4 0.01%
Left Military or divorced after 1.31.11, retired (14)	0 0.00%	1 0.00%	0 0.00%	0 0.00%	0 0.00%	0 0.00%	0 0.00%	2 0.00%	0 0.00%	0 0.00%	3 0.01%
Not Eligible on 1.31.11 (15)	0 0.00%	2 0.00%	0 0.00%	1 0.00%	0 0.00%	1 0.00%	0 0.00%	3 0.01%	0 0.00%	0 0.00%	7 0.01%
Other Eligible (16)	2 0.00%	1 0.00%	0 0.00%	1 0.00%	0 0.00%	1 0.00%	2 0.00%	7 0.01%	1 0.00%	0 0.00%	15 0.03%
No Reason (17)	14275 27.92%	9523 18.63%	2030 3.97%	1790 3.50%	484 0.95%	803 1.57%	2277 4.45%	2936 5.74%	261 0.51%	41 0.08%	34420 67.32%
PND	2374	1035	291	119	40	68	158	176	51	10	4322
No Address Remaining (18)	1160 2.27%	661 1.29%	141 0.28%	83 0.16%	24 0.05%	53 0.10%	137 0.27%	102 0.20%	45 0.09%	6 0.01%	2412 4.72%
Address Remains at Close of Field (19)	864 1.69%	368 0.72%	64 0.13%	36 0.07%	14 0.03%	15 0.03%	18 0.04%	74 0.14%	4 0.01%	4 0.01%	1461 2.86%
No Address at Start of Mailing (20)	350 0.68%	6 0.01%	86 0.17%	0 0.00%	2 0.00%	0 0.00%	3 0.01%	0 0.00%	2 0.00%	0 0.00%	449 0.88%
MISCELLANEOUS	0	0	0	0	0	0	0	0	0	0	0
Written Refusal without Reason (21)	0 0.00%	0 0.00%	0 0.00%	0 0.00%	0 0.00%	0 0.00%	0 0.00%	0 0.00%	0 0.00%	0 0.00%	0 0.00%
Ill or Incapacitated – Unsure whether Temporary or Permanent (22)	0 0.00%	0 0.00%	0 0.00%	0 0.00%	0 0.00%	0 0.00%	0 0.00%	0 0.00%	0 0.00%	0 0.00%	0 0.00%

2011 HEALTH CARE SURVEY OF DOD BENEFICIARIES – QUARTER III

2.2 (continued)

	Active Duty (ACT)	Dependent of Active Duty (DA)	Guard/Reserve (GRD)	Dependent of Guard/Reserve (DGR)	Inactive Guard/Reserve (IGR)	Dependent of Inactive Guard/Reserve (IDG)	Retiree (RET)	Dependent of Retiree (DR)	Survivor (DS)	Other (OTH)	Total
DEPLOYED	14	0	8	0	0	0	1	1	0	0	24
Returned Blank (23)	0 0.00%	0 0.00%	2 0.00%	0 0.00%	0 0.00%	0 0.00%	0 0.00%	1 0.00%	0 0.00%	0 0.00%	3 0.01%
No Return (24)	14 0.03%	0 0.00%	6 0.01%	0 0.00%	0 0.00%	0 0.00%	1 0.00%	0 0.00%	0 0.00%	0 0.00%	21 0.04%
SAMPLE REFRESH	209	125	10	17	11	13	27	8	11	23	454
Deceased Indicated by Altarum-DEERS Update(25)	1 0.00%	3 0.01%	0 0.00%	1 0.00%	0 0.00%	0 0.00%	18 0.04%	6 0.01%	0 0.00%	0 0.00%	29 0.06%
Not Eligible Indicated by Altarum-DEERS Update (26)	208 0.41%	122 0.24%	10 0.02%	16 0.03%	11 0.02%	13 0.03%	9 0.02%	2 0.00%	11 0.02%	23 0.04%	425 0.83%
TOTALS	20565	12664	2988	2321	643	1032	4918	5281	639	76	51127
YIELD RATE	17.85%	15.51%	21.59%	16.80%	16.49%	13.95%	49.69%	40.16%	47.89%	2.63%	23.06%

PAGE IS INTENTIONALLY LEFT BLANK TO ALLOW FOR DOUBLE-SIDED COPYING

Description of the Adult HCSDB Database

This chapter presents the procedures for developing the database, and presents the database file layout.

VARIABLE NAMING CONVENTIONS

The conventions used to name variables on the 2011 Adult HCSDB data file are listed below and summarized in Table 3.1. The naming conventions remain constant across the four quarters of the 2011 HCSDB.

- **Survey Variables.** Variable names for core survey questions consist of up to eight alphanumeric characters that start with an alpha character ("H" for Adult survey variables), followed by a year designation ("11") and ending with three numbers and, if necessary, one alpha character to identify the relevant survey question. Recoded variables have the same names as on the annotated survey. The original variables are suffixed with "_O"; these will not be on the public release file.
- **Supplemental Question Variables.** Each quarter, the questionnaire includes a battery of questions on specific health care topics concerning services offered to MHS beneficiaries. Like the core questions, supplemental questions also include up to eight alphanumeric characters; each variable begins with an "S" to distinguish it as a supplemental question, followed by the year designation ("11"). The variable ends with an alphanumeric character denoting the supplemental topic followed by the question number in the supplemental series.
- **Self-Reported Data.** Defense Manpower Data Center (DMDC) standard demographic self-reporting variables on the adult survey are prefixed with "SR." Survey variables with this naming convention include SRRACEA-SRRACEE (race/ethnicity) and SREDA (education).
- **Coding Scheme Flags and Counts.** Coding Scheme flags, variables like N1-N26_Q3, reference the notes in the Coding Scheme for the Adult Survey. See Appendix D for the Coding Scheme for Quarter III for more information. Coding Scheme counts are sums of missing value responses for each questionnaire; each of these variable names begins with the 4 characters "MISS".
- **Constructed Independent Variables.** Independent variables are prefixed with an "X." These include original survey variables modified as a result of data cleaning or recoding and newly constructed variables that did not previously exist on the survey file. For example, since the variable PNSEXCD was modified as a result of data cleaning and recoding, it was renamed XSEXA.
- **Constructed Dependent Variables.** Dependent variables are given different prefixes depending on function. Healthy People 2010 variables, for example, are prefixed with an "HP" and all other newly constructed dependent variables are prefixed with a "K."
- **Constructed Restricted Use Variables.** Original DEERS variables that have been recoded to maintain the confidentiality of the respondent are prefixed with "R."
- **Weighting Variables.** Quarterly weighting variables are prefixed with a "FW".

TABLE 3.1

NAMING CONVENTIONS FOR 2011 HCSDB VARIABLES – QUARTER III

1 st Character: Survey Type	2 nd – 3 rd Characters: Survey Year	4 th – 6 th Characters: Question #	Additional Characters: Additional Information
H= Health Beneficiaries (18 and older, Adult Questionnaire) ----- S = Supplemental Question	11	001 to 079 ----- Quarter III 009-011, 014 – Supplemental questions about respondent’s personal doctor and about the visits to the respondent’s healthcare provider. 015-017 – Supplemental questions about additional preventative care measures. B01-B04 – Supplemental questions about overall mental or emotional health. G18-G19, G23, G27-G35, G40-G41 – Supplemental questions about reservist coverage.	A to U are used to label responses associated with a multiple response question

1 st Characters: Variable Group	Additional Characters: Additional Information
SR=Self-reported demographic data	Descriptive text, e.g., SREDA
N=Coding Scheme notes	Number referring to Note, e.g., N2
X=Constructed independent variable	Descriptive text, e.g., XREGION
HP=Constructed <i>Healthy People</i> 2010 variable	Descriptive text, e.g., HP_BP (had blood pressure screening in past two years and know the results)
R=Constructed restricted use variables	Descriptive text, e.g., RDAGEQY (Age at time of data collection- Capped grouped those 18 and below, 86 and above)
K=Constructed dependent variables	Descriptive text, e.g., KMILOPQY (total number of outpatient visits to military facility)
FW=Quarterly weighting variables	Descriptive text, e.g., FWRWT for the overall final quarterly weight; Number referring to replicate weights, e.g., FWRWT10

CLEANING AND EDITING CONVENTIONS

Data quality procedures are found in the Coding Scheme tables. The complete Coding Scheme for Quarter III appears in Appendix D. It contains detailed instructions for all editing procedures used to correct data inconsistencies and errors. Editing procedures check for appropriate response values and consistent responses throughout the questionnaire. The steps to insure data quality include the following:

- **Initial Cleaning.** Missing value flags were encoded when Synovate created the SAS dataset:
 - Skipped items were encoded with SAS missing value code of ‘.’.
- **Data Cleaning and Recoding of Variables – Implementation of the Coding Scheme.** Skip patterns were checked for consistency, and questions that were skipped legitimately were recoded with the SAS missing value of “.N”; questions that were answered, but should have been skipped, were recoded with a SAS missing value of “.C”. When possible, variables were backward coded or forward coded to make all responses consistent within a sequence. Numeric values were checked, and values that were out of range were flagged with the SAS missing value of “.O”.
- **Frequency Checks.** Formatted and unformatted frequency tables for all variables in Quarter III, 2011 Adult HCSDDB data file appear in Chapter 5 of this document. These frequency tables and other relevant cross tabulations were used to examine the range of values recorded for each data item to determine the type and magnitude of missing values. All value labels have been checked for accuracy.

RECORD SELECTION CRITERIA

Blank returns, nonrespondents, and any respondents found to be ineligible for MHS benefits were removed from the database. In addition, among eligible respondents with a non-blank questionnaire, a questionnaire must be “complete” to be included in the database.

To determine if a questionnaire is “complete”, 20 key questions were chosen. These key questions were adapted from the complete questionnaire rule developed by AHRQ for CAHPS surveys. At least 50 percent of these key items (more than nine) must be answered for a questionnaire to be accepted as a complete questionnaire. The key survey variables are: H11003, H11005, H11006, H11009, H11013, H11018, H11019, H11027, H11028, H11031, H11033, H11040, H11043, H11048, H11051, H11052, H11065, H11073, SREDA, and the race indicator.

Weighting Procedures

The analysis of survey data from complex sample designs, such as the 2011 Adult HCSDDB, requires weights to do the following:

- Compensate for variable probabilities of selection
- Adjust for differential response rates
- Improve the precision of the survey-based estimates through post-stratification [for details, see Brick and Kalton (1996) and references cited therein].

Basic sampling weights are equivalent to the reciprocal of the probability of each respondent’s selection into the sample. These basic sampling weights are further adjusted for nonresponse within the classes formed based on the percentiles of the propensity scores from the propensity model. Finally, we poststratified the nonresponse adjusted weights to the frame totals to obtain specific domain weighted

totals equal to the population totals. Chapter 5 contains the weighted and unweighted frequencies for each variable in Quarter III. For further details on the 2011 weighting, see “2011 Health Care Survey of DoD Beneficiaries: Technical Manual”.

Programming Guide

This chapter is designed to help users create tables and variance estimates. Procedures for using SAS, SPSS, SUDAAN, and WesVarPC to create estimates are explained. Examples provided in the text are based on the 2011 Quarter III HCSDb dataset.

HOW TO MAKE A TABLE USING SAS

The Quarter III, 2011 Adult HCSDb dataset is provided in a Statistical Analysis System (SAS) 8.0 format. SAS is a computer software system used for data management, summarization, and analysis. Later versions of SAS can also read version 8 datasets. A format library for the adult database is included along with the dataset. SAS can be run interactively or non-interactively (in batch mode), and the sample programs presented here can be run using either method. Special instructions are given later in the chapter for working interactively with the SAS Display Manager System in a Windows environment. All SAS programs generate a LOG and a LST file. The LOG file shows how SAS interprets your program and flags SAS syntax errors. The LST file shows the requested output.

File References, Libraries, and Options

SAS recognizes two types of datasets -- permanent and temporary. Permanent datasets, such as the HCSDb, are located through a LIBNAME that references the directory where the data is stored. For example, if the 2011 Quarter III adult dataset is located on a CD-ROM in the subdirectory HCSDb11\FORMA\Q3, your LIBNAME statement must look like this:

```
LIBNAME INFORMA 'F:\HCSDb11\FORMA\Q3';
```

The adult dataset can then be referred to as INFORMA.HCSDb11, where INFORMA is the location of the file HCSDb11.

A format library requires a LIBNAME LIBRARY statement that shows the location of the format library. For example, if the adult format library is stored on your hard drive in a FMTLIB subdirectory, the LIBNAME statement should look like this:

```
LIBNAME LIBRARY 'C:\HCSDb11\FORMA\Q3\FMTLIB';
```

The OPTIONS statement controls page format and line length. A table with a “portrait” orientation might have this statement:

```
OPTIONS PS=79 LS=132;
```

A table with a “landscape” orientation that is left justified would have this OPTIONS statement:

```
OPTIONS PS=50 LS=175 NOCENTER;
```

DATA Step

The DATA step is used to create permanent or temporary datasets. It is also used to create new variables, modify existing variables, and limit the number of variables or observations. In a DATA step, you can do any or all of the following activities:

- Construct new variables. For example, to construct a variable of Active Duty by sex:

```
/* Active Duty males */  
IF XSEX = 1 AND XBNFGRP = 1 THEN XSEX_AD = 1;  
* Active Duty females;  
ELSE IF XSEX = 2 and XBNFGRP = 1 THEN XSEX_AD = 2;  
ELSE XSEX_AD = .; /* missing value */
```

[Note: the two methods to insert comments: enclosed within /* */ or beginning with * and ending with a semicolon]

- Modify existing variables. For example, if the respondent is in region 7, the respondent will be placed in the combined region 7/8:

```
IF XREGION = 7 THEN XREGION = 8
```

- Limit the number of variables. Use a KEEP statement:

```
KEEP XREGION SVCSMPL H11050 H11052;
```

- Limit the number of observations. Use a subsetting IF:

```
/* Keep only TNEX region 3 observations */  
IF XTNEXREG = 3;
```

- Create a new temporary dataset. For example, SVC_1 is a temporary file of observations for only those respondents in service branch 1 (Army):

```
LIBNAME INFORMA 'F:\HCSDB11\FORMA';  
DATA SVC_1;  
/* Input file is HCSDB11 */  
SET INFORMA.HCSDB11;  
IF SVCSMPL = 1;  
RUN;
```

- Create a new permanent dataset. For example, OUT.SVC_2 is a permanent dataset only of Navy respondents:

```
LIBNAME INFORMA 'F:\HCSDB11\FORMA';  
LIBNAME OUT 'C:\HCSDB11\FORMA';  
DATA OUT.SVC_2;  
SET INFORMA.HCSDB11;  
IF SVCSMPL = 2;  
RUN;
```

PROC TABULATE

PROC TABULATE produces summary statistics in a table layout. The table can have up to three dimensions: page, row, and column. Within any dimension, multiple variables can be reported one after another or hierarchically. Useful statistics that are available in PROC TABULATE include:

- N number of observations with nonmissing values
- NMISS number of observations with missing values
- MEAN the arithmetic mean
- SUM the sum
- PCTN percent that one frequency represents of another frequency
- PCTSUM percent that one sum represents of another sum

The essential elements to execute PROC TABULATE are outlined below (items within < > are not required):

```
PROC TABULATE DATA=your dataset <option list>;  
CLASS class variables;  
VAR analysis variables;  
TABLE << page expression, > row expression, > column expression </ table options >;  
WEIGHT FWRWT;  
RUN;
```

If the input file is to be limited to a specific population, a separate DATA step can precede the TABULATE, or a WHERE statement can be used within the TABULATE procedure. For example, to create a table from only respondents in service branch 1, you would use the following statement after the PROC TABULATE statement:

```
WHERE SVCSMPL = 1;
```

CLASS variables are any variables that are used for grouping; variables such as XTNEXREG, XSEXA, and SVCSMPL are good examples of class variables. Class variables can be either character or numeric and typically have a discrete number of values. Unless MISSING is specified in the options list in the PROC TABULATE statement, any observations with a missing CLASS variable will be dropped from the table.

The VAR statement identifies all analysis variables for a table. Analysis variables must be numeric and can be either discrete or continuous. SAS excludes missing values when computing statistics such as means and percentages.

The WEIGHT statement identifies the numeric variable whose value is used for weighting each *analysis* variable. In the HCSDB for Quarter III, 2011, the weight variable is FWRWT.

The TABLE statement defines the table features. Every variable listed in this statement **must** be classified as either a class variable or an analysis variable in the CLASS or VAR statements. A comma separates each table dimension (page, row, and column). If there are three dimensions, the first is the page, the second is the row, and the last is the column. If there are only two dimensions, the first is the row and the second is the column. Tables with only one dimension are in column form. Each dimension expression is composed of the same following elements:

- Analysis variables

- Class variables
- The universal class variable ALL, which summarizes the class variables in the same group or dimension
- Keyword for the statistic to be performed, such as MEAN, SUM, or PCTSUM
- A format modifier, which defines how to format values in cells. For example, F=8.2 will present values with a maximum of 8 positions and 2 digits to the right of the decimal.
- Labels, which temporarily replace variable names and statistic keywords. These labels have the form =/label/; for example, XTNEXREG=TNEX Region' or MEAN=' ' (to eliminate the word MEAN from the headings).
- Crossing operator * (asterisk). The asterisk is used to cross elements within the same dimension. For example, you would use XENRLLMT*XSEXA to cross enrollment status by sex. The asterisk is also used to connect the statistic (e.g., MEAN, SUM) to the appropriate dimension; for example, to calculate the mean of respondents' satisfaction with all health care in the last 12 months, you would use H11018 *MEAN.
- Denominator definitions are enclosed by < > (brackets).
- Concatenation operator is a single space between elements in a dimension. For example, to concatenate satisfaction with all health care in the last 12 months with satisfaction with health plan, you would use H11018 H11048.
- Grouping is accomplished with parentheses. Below is an example of grouping, concatenation, and crossing within a single dimension:

(XBNFGRP ALL)*XSEXA

The SAS Display Manager System

The SAS Display Manager system provides an interactive tool for running SAS commands, like those given above, in the Windows environment. Double clicking the SAS icon on the desktop begins the SAS session. When you first enter SAS version 8, the following screen opens.

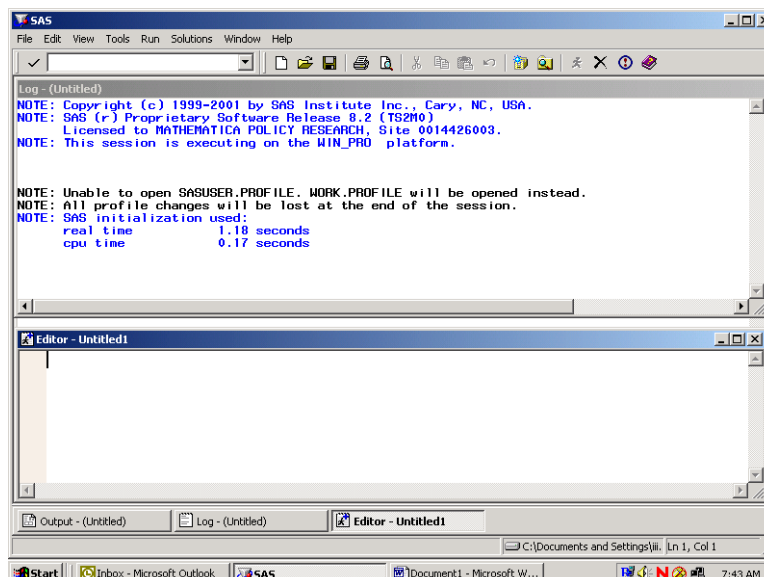

The screen is divided into two windows, a Log window above and an Editor window below.

The Window Bar at the bottom of the screen includes tabs for the Log and Editor windows with an additional tab for the Output Window. Clicking on the Output tab will open the Output window. The instructions in this document will outline options for setting up the Editor and for displaying the windows themselves.

The default editor for version 8 is the SAS Enhanced Editor which is color coded to check SAS syntax. Another editing option is to use the Program Editor which includes line editing options. We will describe procedures for setting up the Program Editor.

Click on View and select Program Editor as in the following:

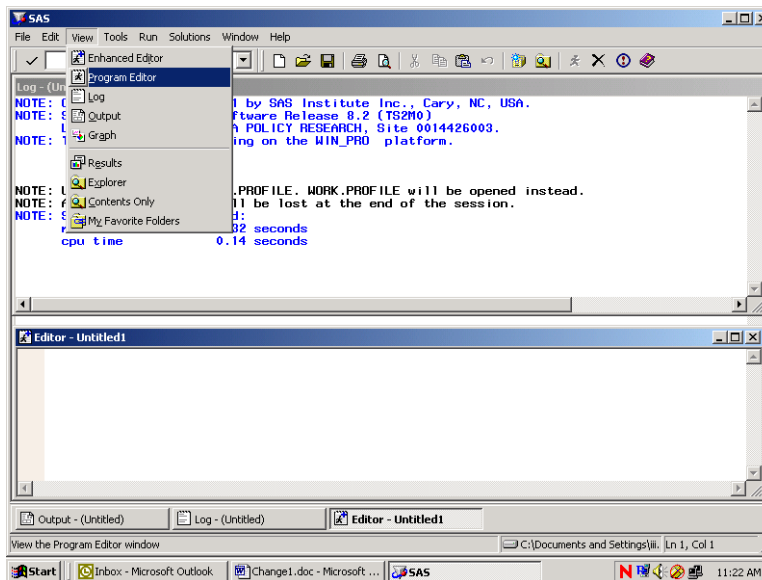

The lower Editor Window has now changed to Program Editor as in the following screen:

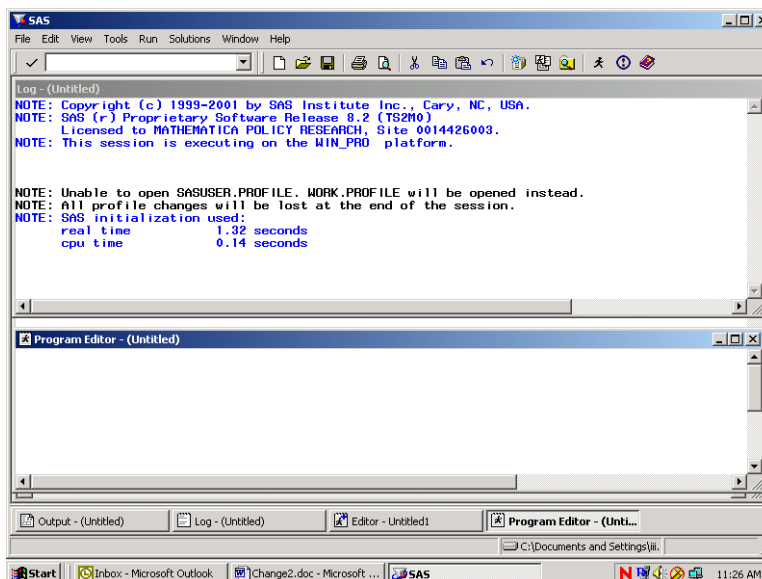

Open the Tools menu and choose Options and Preferences.

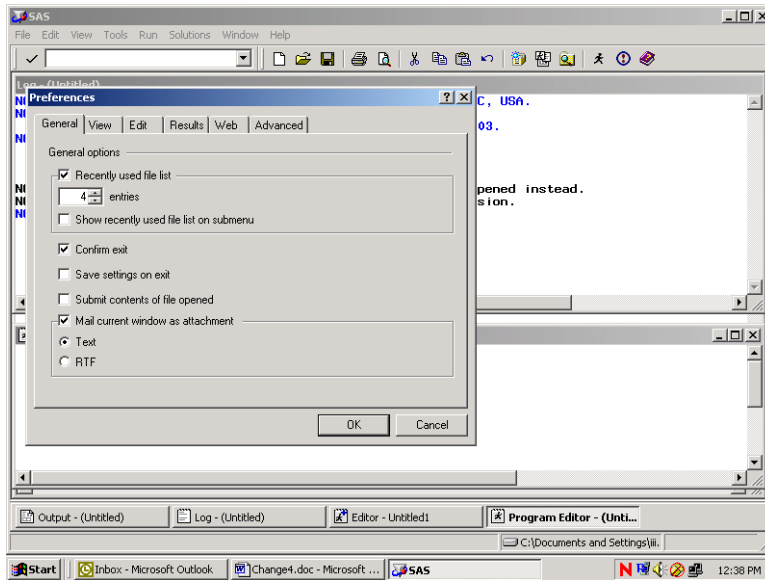

Many of these settings are system default options. To add a command line to the three windows, do the following. Click on the View tab and click in the box opposite **Command Line** as follows:

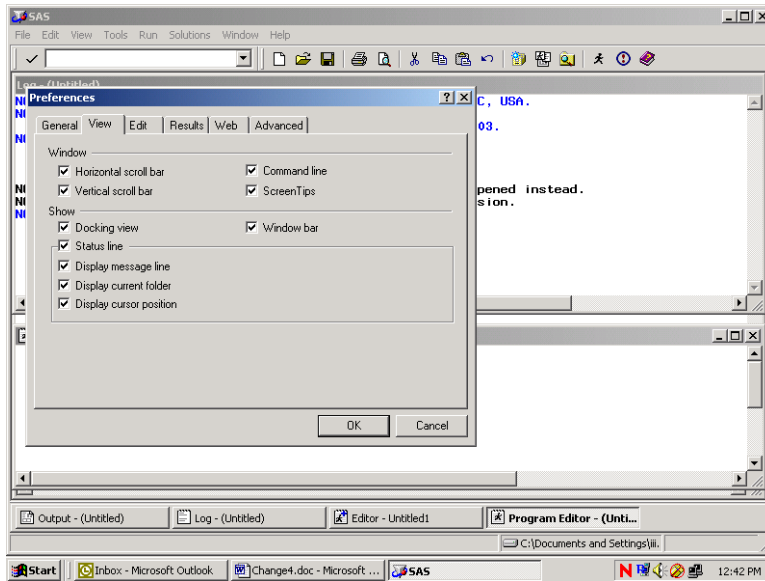

Click on OK and a command line will be added as in the screen below.

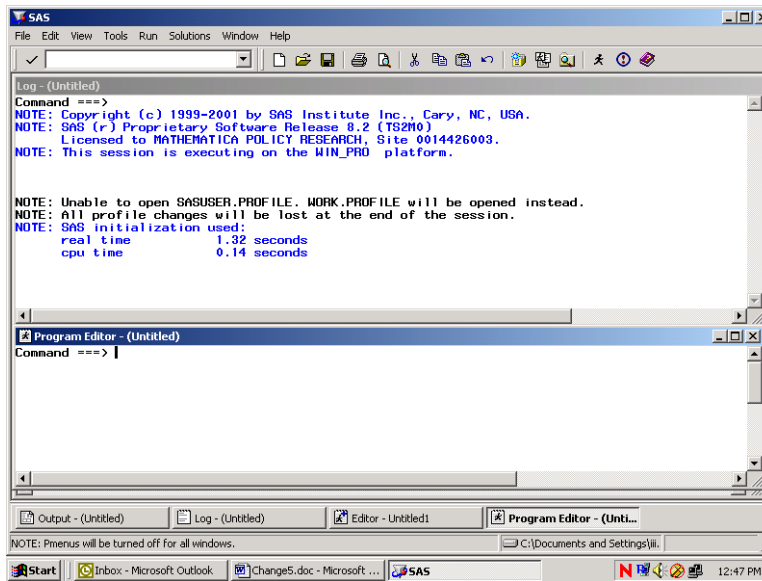

Each window shows the word **Command** followed by an arrow. Commands may be typed at this location. To arrive at the command line, depress the **Home** button on your keyboard. The cursor will appear opposite the arrow.

Toggling among the windows may be accomplished by typing the desired window name at the command line and pressing **Enter**. SAS recognizes **Pgm** as the abbreviated reference to the Program Editor and **Out** as a shortened name for the Output window. A few keystrokes allow you to navigate among the windows. For example, the command line lets you continue to customize our SAS session as follows.

In order to more easily distinguish between the SAS windows, it may be preferable to change the background color of selected windows. As an example, set the background color of the Log window to yellow and the Output window to gray. Press the **Home** key to arrive at the command line. Type **Log** opposite the arrow to toggle to the Log window. Type the command, **color back yellow** (or some other color) on the command line. Your screen will resemble the following.

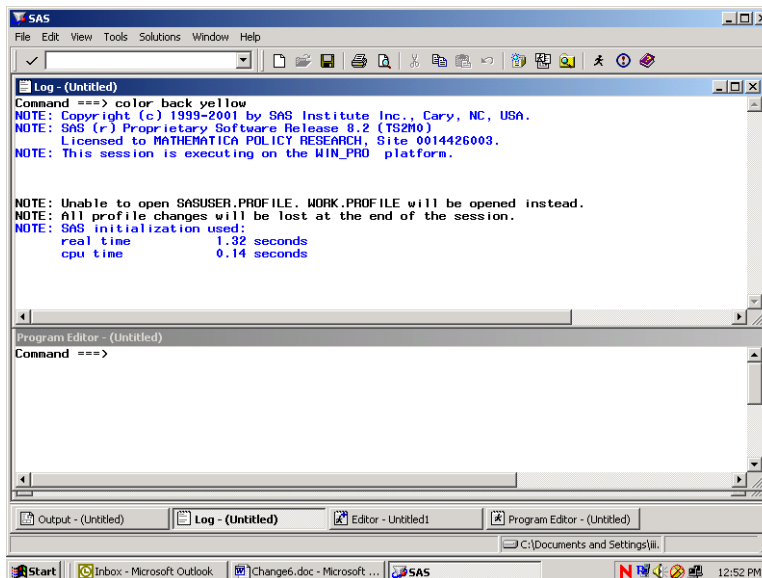

Press **Enter** to process the commands and the window will shade to yellow. Toggle to the Output window by typing **Out** and keying **Enter**. Type **color back gray** and key **Enter**. Return to the Program Editor and the screen will look like the following.

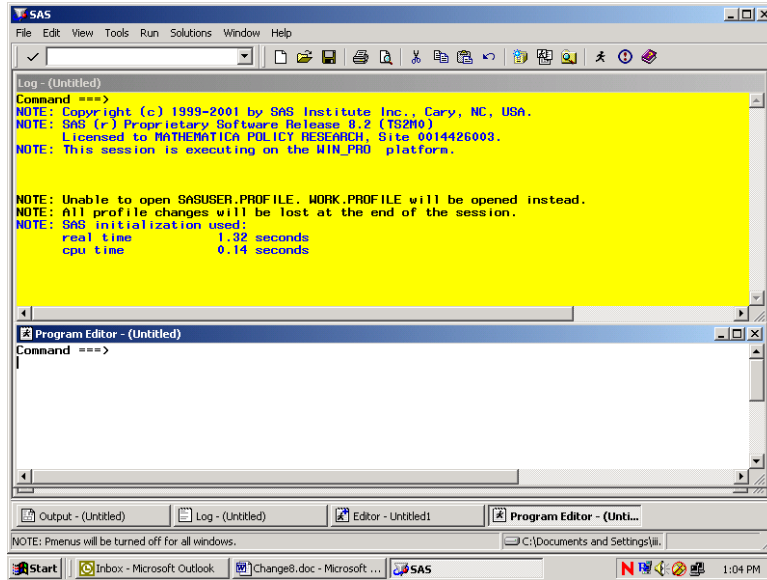

All SAS statements for building and processing SAS datasets are typed into the Program editor. A SAS session may involve typing statements like the ones above for library reference, computing new variables, data steps, etc. Entering a long series of statements in such a small space may be awkward, so another arrangement for the windows may be preferable.

Cascading the windows is one option. To cascade the windows, open the **Window** menu, and choose **Cascade** as indicated in the following.

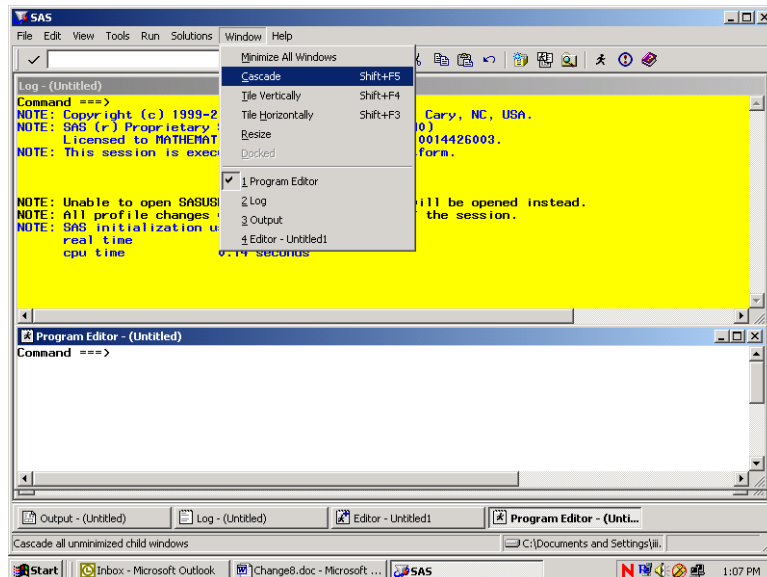

Clicking the option Cascade produces the following result.

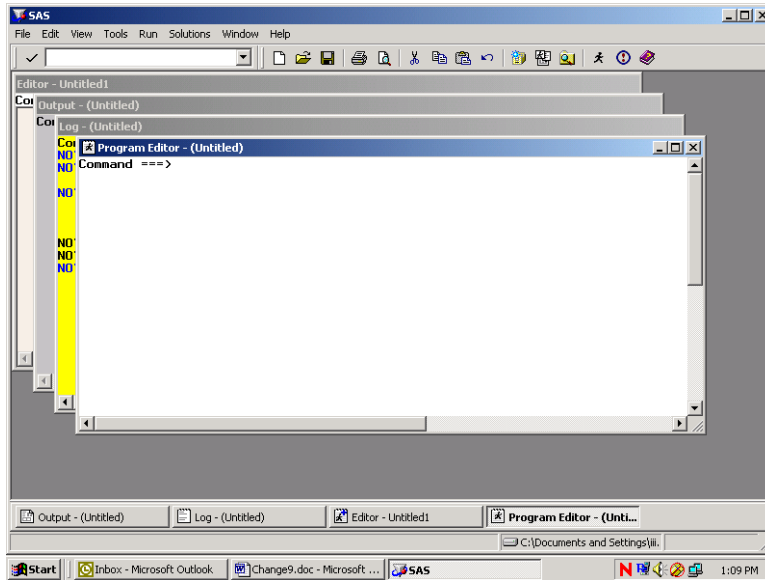

Each window is partly superimposed on the other. The colors distinguish between windows at a glance. With the Program Editor in front, SAS statements may be typed there with relative ease. As a final option, you can enlarge the Program Editor to fill the entire screen. At the command line, type **zoom** as in the following:

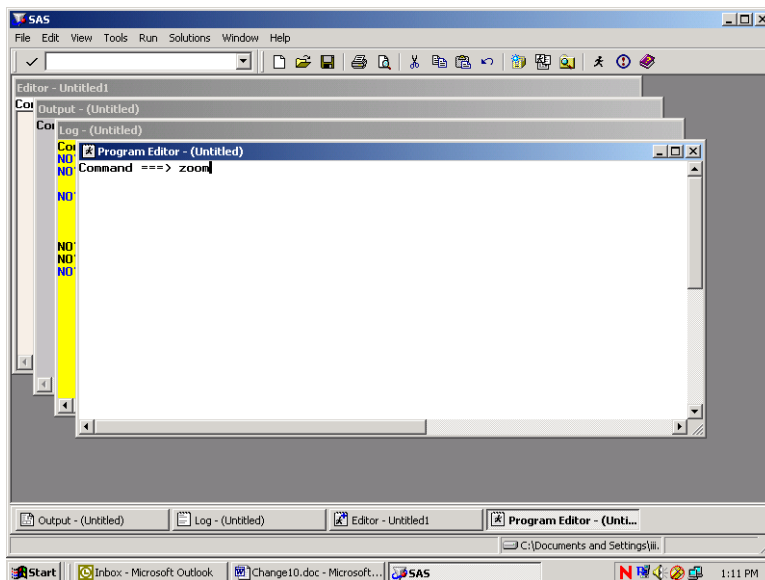

The window changes to fill the screen.

One more option for customizing screens is explained below. This involves adding line numbers to the editing environment in the Program Window. After adding the line numbers, many useful line-editing commands become available (see the SAS Manual). At the **Command** line type “numbers on” as in the following screen.

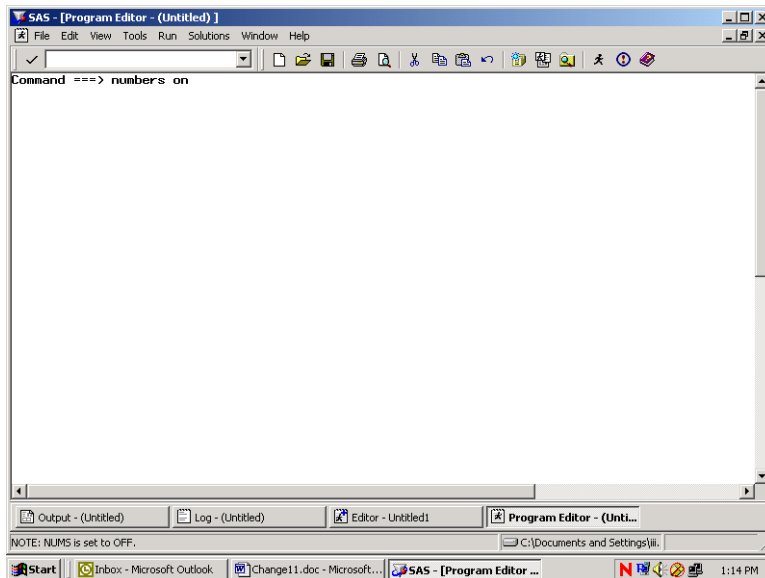

The line numbers appear at the left of the full screen Program Editor as in the screen below, and the SAS statements can be typed into the screen and edited.

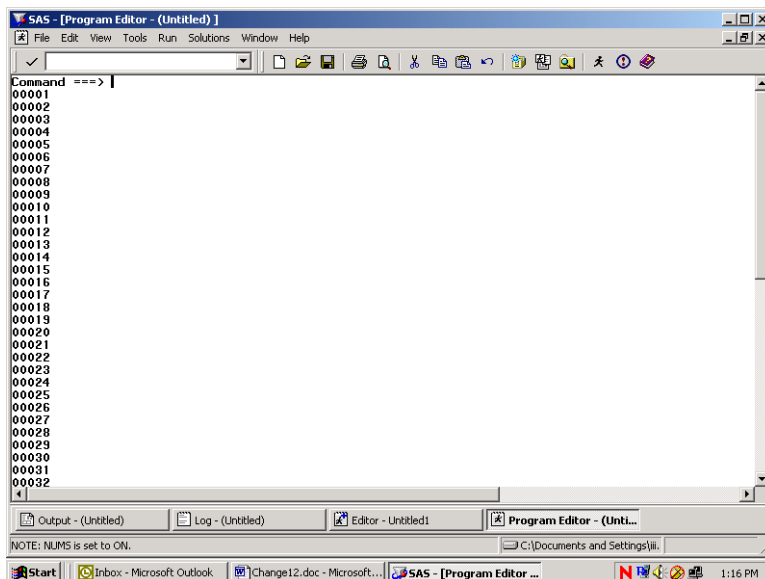

Below is an example of a PROC TABULATE to construct a table of health status and respondent's weight by beneficiary group and gender for respondents in TNEX region 3. Beneficiary group (XBNFGRP) and sex (XSEXA) are both class variables with a discrete number of values. The columns of the table are beneficiary group broken out by sex, a total for each beneficiary group, and a region total. The variables (H11072 and H11065) are the analysis variables appearing as the rows of the table. The statistic that we want to see is the weighted mean of these variables for each group in the table and for the entire region as a whole.

Enter the following SAS statements into the **Program Editor**.

```

OPTIONS PS=79 LS=95;
LIBNAME IN 'C:\FILES\DoD\ADULT 2011';
LIBNAME LIBRARY 'C:\FILES\DoD\ADULT 2011\FMTLIB';
PROC TABULATE DATA=IN.HCS113_1;
WHERE XTNEXREG = 3; /* limit to TNEX Region 3 */
CLASS XBNFGRP XSEXA;
VAR H11072 H11065;
WEIGHT FWT;
TABLE (H11072 H11065)*MEAN, /* Row Dimension */
      XBNFGRP*(XSEXA ALL) ALL; /* Column Dimension */
TITLE "Table 4.1";
TITLE2 'Constructed Beneficiary Group by Gender for TNEX Region 3';
RUN;

```

Key **Home** and type the command **SUBMIT** on the Command Line. **Submit** instructs the SAS system to process the commands written in the Program Editor. Your screen should resemble the following.

```

SAS - [Program Editor - TABLEIII.1.sas]
File Edit View Tools Run Solutions Window Help
Command ==> SUBMIT
00001 OPTIONS PS=79 LS=95;
00002 LIBNAME IN 'C:\FILES\DoD\ADULT 2011';
00003 LIBNAME LIBRARY 'C:\FILES\DoD\ADULT 2011\FMTLIB';
00004 PROC TABULATE DATA=IN.HCS113_1;
00005 WHERE XTNEXREG = 3; /* limit to TNEX region 3 */
00006 CLASS XBNFGRP XSEXA;
00007 VAR H11072 H11065;
00008 WEIGHT FWT;
00009 TABLE ( H11072 H11065)*MEAN, /* Row Dimension */
00010         XBNFGRP*(XSEXA ALL) ALL; /* Column Dimension */
00011 TITLE "Table 4.1";
00012 TITLE2 'Constructed Beneficiary Group by Gender for TNEX Region 3';
00013 RUN;
00014
00015
00016
00017
00018
00019
00020
00021
00022
00023
00024
00025
00026
00027
00028
00029
00030
00031

```

Enter the Submit command, and the SAS statements disappear from the Program Editor. If a table is successfully produced, the Output window will open and the table will be displayed. If no output is produced, then SAS has encountered an error. SAS statements about the error can be seen

and evaluated in the Log window. In all cases, the Log window should be carefully examined after SAS statements are processed. SAS may produce a table even if there are errors in the program, so the table may not be correct.

No table was produced for this run. The error is indicated in the Log Window as shown below.

```

SAS - [Log - (Untitled)]
Command ==>
NOTE: AUTOEXEC processing beginning; file is Z:\autoexec.sas.

NOTE: AUTOEXEC processing completed.

1  OPTIONS PS=79 LS=95;
2  LIBNAME IN 'C:\FILES\DoD\ADULT 2011';
NOTE: Libref IN was successfully assigned as follows:
      Engine:          V9
      Physical Name:   C:\FILES\DoD\ADULT 2011
3  LIBNAME LIBRARY 'C:\FILES\DoD\ADULT 2011\FMTLIB';
NOTE: Libref LIBRARY was successfully assigned as follows:
      Engine:          V9
      Physical Name:   C:\FILES\DoD\ADULT 2011\FMTLIB
4  PROC TABULATE DATA=IN.HCS113.1;
5  WHERE XTNEXREG = 3; /* limit to TNEX region 3 */
6  CLASS XBNGGRP XSEXA;
7  VAR H11072 H11065;
8  WEIGHT FWT;
ERROR: Variable FWT not found.
9  TABLE ( H11072 H11065)*MEAN, /* Row Dimension */
10         XBNGGRP*(XSEXA ALL) ALL; /* Column Dimension */
11  TITLE "Table 4.1";
12  TITLE2 "Constructed Beneficiary Group by Gender for TNEX Region 3";
13  RUN;

NOTE: The SAS System stopped processing this step because of errors.
NOTE: PROCEDURE TABULATE used (Total process time):
      real time    0.17 seconds
      cpu time     0.00 seconds
    
```

The variable FWT was not found in the dataset. Type **Pgm** on the Command line to return to the Program Editor. Type **Recall** on the Command line and the program statements will reappear in the window.

You can correct the error by entering FWRWT, the correct variable name, in the weight statement. Then, rerun the procedure.

The corrected program produces the following output.

Table 4.1 08:29 Wednesday, August 10, 2011 1
 Constructed Beneficiary Group by Gender for TNEX Region 3

		Constructed Beneficiary Group				
		Active Duty <65			Family of Active <65	
		Male or Female - R		All	Male or Female - R	
		Male	Female		Male	Female
Weight without shoes	Mean	187.21	145.69	178.84	187.13	153.99
In qnr1, how would you rate overall hith	Mean	3.85	3.77	3.83	4.16	3.75

(Continued)

The result of this process is Table 4.1.

Note that the TITLE statement defines the heading for each page. Titles of more than one line are entered as TITLE, TITLE2, etc.

Table 4.1
Constructed Beneficiary Group by Gender for TNEX Region 3

		Constructed Beneficiary Group				
		Active Duty <65			Family of Active <65	
		Male or Female - R		Male or Female - R		
		Male	Female	All	Male	Female
Weight without shoes	Mean	187.21	145.69	178.84	187.13	153.99
In gnrl, how would you rate overall hlth	Mean	3.85	3.77	3.83	4.16	3.75

(Continued)

Table 4.1
Constructed Beneficiary Group by Gender for TNEX Region 3

		Constructed Beneficiary Group				
		Ret/Surv/Fam <65			Ret/Surv/Fam 65+	
		Family of Active <65		Male or Female - R		
		All	Male	Female	All	Male
Weight without shoes	Mean	156.52	201.41	161.95	181.63	187.47
In gnrl, how would you rate overall hlth	Mean	3.78	3.50	3.53	3.51	3.50

(Continued)

Table 4.1
 Constructed Beneficiary Group by Gender for TNEX Region 3

		Constructed Beneficiary Group		
		Ret/Surv/Fam 65+		
		Male or Female	All	All
Weight without shoes	Mean	Female	All	All
		154.82	171.73	174.31
In general, how would you rate overall health	Mean			
		3.34	3.42	3.61

Using Formats

The format library is the key to interpreting values of discrete variables. For example, in the program above, the format library found at C:\FILES\DoD\ADULT 2011\FMTLIB indicates that a Value of 1 for XSEXA means male, and a value of 2 for XSEXA means female. Similarly, if XBNFGRP equals 1, the respondent is Active Duty; if XBNFGRP equals 2, the respondent is a family member of Active Duty personnel; if XBNFGRP equals 3, the respondent is an under-65 retiree or a survivor or one of their family members; if XBNFGRP equals 4, the respondent is a 65-or-over retiree, survivor, or one of their family members.

Since formats are associated with the variables in the HCSDB, formatting is automatic as long as SAS can locate the format library. Error messages will result if the LIBNAME LIBRARY statement is not present. If the format library is not available for some reason, use the statement

FORMAT _ALL_;

within the PROC TABULATE to prevent SAS from searching for the missing format library. The default formats in the format library were used to produce the table described in the previous section.

Table Appearance

Format modifiers and temporary labels improve the appearance of a table. In Table 4.1, the values of the statistics are of the form xxx.xx. If each cell is defined to be six positions wide with two positions to the right of the decimal, there is adequate space to keep the table from looking crowded. This is done by crossing the statistic with the format modifier:

MEAN*F=6.2

Labels are attached to all variables in the HCSDB. You can use temporary labels to override the label within the SAS dataset. It is not always necessary to use both the variable label and the formatted values for each value of a class variable. In the previous example, the formatted values of XBNFGRP are Active Duty, family members of Active Duty, etc. which we know to be beneficiary groups; the title also tells you that these are beneficiary groups. The table can be made attractive by deleting the heading for XBNFGRP by including a blank for the temporary label:

XBNFGRP='

Similarly, because the statistic being reported here is a mean, you do not need MEAN on each row. You can add or eliminate a label and include a format modifier to the same variable:

MEAN=' *F=6.2

The headings for XSEXa and ALL can be improved:

XSEXa='Gender'

ALL='Group Total' for the ALL that is crossed with XBNFGRP

ALL='Total' for the TNEX Region 3 total

The new program looks like this:

```

OPTIONS PS=79 LS=95;
LIBNAME IN 'C:\FILES\DoD\ADULT 2011';
LIBNAME LIBRARY 'C:\FILES\DoD\ADULT 2011\FMTLIB';
PROC TABULATE DATA=IN.HCS113_1;
WHERE XTNEXREG = 3; /* limit to TNEX Region 3 */
CLASS XBNFGRP XSEXa;
VAR H11072 H11065;
WEIGHT FWRWT;
TABLE (H11072 H11065)*MEAN=' *F=6.2, /* Row Dimension */
      /* Column Dimension */
      XBNFGRP=' *(XSEXa='Gender' ALL='Group Total')
      ALL='Total';

TITLE "Table 4.2";
TITLE2 'Constructed Beneficiary Group by Gender for TNEX Region 3';
RUN;

```

Typing these statements into the Program Window produces the following screen.

```

SAS - [Program Editor - TABLEIII.2.sas]
File Edit View Tools Run Solutions Window Help
Command ==> SUBMIT
00001 OPTIONS PS=79 LS=95;
00002 LIBNAME IN 'C:\FILES\DoD\ADULT 2011';
00003 LIBNAME LIBRARY 'C:\FILES\DoD\ADULT 2011\FMTLIB';
00004 PROC TABULATE DATA=IN.HCS113_1;
00005 WHERE XTNEXREG = 3; /* limit to TNEX Region 3 */
00006 CLASS XBNFGRP XSEXa;
00007 VAR H11072 H11065;
00008 WEIGHT FWRWT;
00009 TABLE ( H11072 H11065)*MEAN=' *F=6.2, /* Row Dimension */
00010          /* Column Dimension */
00011          XBNFGRP=' *(XSEXa='Gender' ALL='Group Total')
00012          ALL='Total';
00013 TITLE "Table 4.2";
00014 TITLE2 'Constructed Beneficiary Group by Gender for TNEX Region 3';
00015 RUN;
00016
00017
00018
00019
00020
00021
00022
00023
00024
00025
00026
00027
00028
00029
00030
00031
Output - (Untitled) Log - (Untitled) Editor - Untitled1 Program Editor - T...
NOTE: 15 line(s) included.
C:\Documents and Settings\ink
start 8:39 AM

```

After the **Submit** command is entered, the following table is displayed in the Output window.

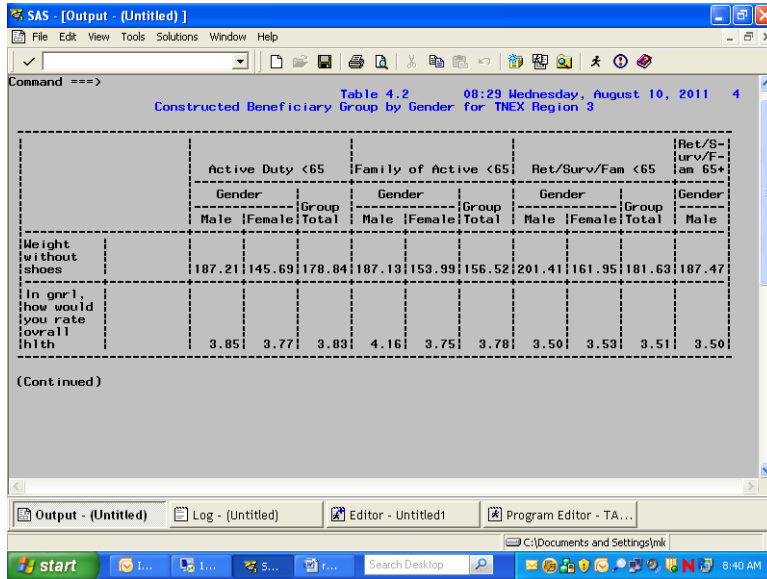

The resulting output is in Table 4.2.

Table 4.2
Constructed Beneficiary Group by Gender for TNEC Region 3

	Active Duty <65			Family of Active <65			Ret/Surv/Fam <65			Ret/S- urv/F- am 65+
	Gender		Group Total	Gender		Group Total	Gender		Group Total	Gender
	Male	Female		Male	Female		Male	Female		Male
Weight without shoes	187.21	145.69	178.84	187.13	153.99	156.52	201.41	161.95	181.63	187.47
In gnr1, how would you rate ovrall hlth	3.85	3.77	3.83	4.16	3.75	3.78	3.50	3.53	3.51	3.50

(Continued)

Table 4.2
 Constructed Beneficiary Group by Gender for TNEC Region 3

		Ret/Surv/Fam		
		65+		
		Gender		
		Female	Total	Total
Weight				
without				
shoes		154.82	171.73	174.31
In gnr1,				
how would				
you rate				
ovrall				
hlth		3.34	3.42	3.61

Although the label for MEAN is deleted, there is still a space in the table for this label. You can eliminate this blank space by using the TABLE option of ROW=FLOAT. SAS row headings are automatically allocated; you can override this by using the TABLE option of RTS=n where n is an integer value specifying the number of print positions to be used for row headings. If you decide that we don't need the label 'Gender' for XSEXA because 'male' and 'female' are self-explanatory, the revised program is as follows:

```

OPTIONS PS=79 LS=95;
LIBNAME IN 'C:\FILES\DoD\ADULT 2011';
LIBNAME LIBRARY 'C:\FILES\DoD\ADULT 2011\FMTLIB';
PROC TABULATE DATA=IN.HCS113_1;
WHERE XTNECREG = 3; /* limit to TNEC Region 3 */
CLASS XBNFGRP XSEXA;
VAR H11072 H11065;
WEIGHT FWRWT;
TABLE (H11072 H11065)*MEAN= ' *F=6.2, /* Row Dimension */
/* Column Dimension */
XBNFGRP= ' *(XSEXA= ' ALL='Group Total')
ALL='Total' / ROW=FLOAT RTS=32;
TITLE "Table 4.3";
TITLE2' Constructed Beneficiary Group by Gender for TNEC Region 3';
RUN;
    
```

Typed into the Program Window, the revised program appears as follows.

```

SAS - [Program Editor - TABLEIII.3.sas]
File Edit View Tools Run Solutions Window Help
Command ==> SUBMIT
00001 OPTIONS PS=73 LS=95;
00002 LIBNAME IN 'C:\FILES\DoD\ADULT 2011';
00003 LIBNAME LIBRARY 'C:\FILES\DoD\ADULT 2011\FMTLIB';
00004 PROC TABULATE DATA=IN.HCS113_1;
00005 WHERE XTNEXREG = 3; /* limit to TNEX region 3 */
00006 CLASS XBNGGRP XSEXa;
00007 VAR H11072 H11065;
00008 WEIGHT FWBWT;
00009 TABLE ( H11072 H11065)*MEAN=' *F=6.2, /* Row Dimension */
00010 /* Column Dimension */
00011 XBNGGRP' *XSEXa' , ALL='Group Total')
00012 ALL='Total'/ROW=FLOAT RTS=32;
00013 TITLE "Table 4.3";
00014 TITLE2 "Constructed Beneficiary Group by Gender for TNEX Region 3";
00015 RUN;
00016
00017
00018
00019
00020
00021
00022
00023
00024
00025
00026
00027
00028
00029
00030
00031

```

The output table is displayed in the Output Window as follows.

Command ==> Table 4.3 08:29 Wednesday, August 10, 2011 6
Constructed Beneficiary Group by Gender for TNEX Region 3

	Active Duty <65			Family of Active <65			Ret/Surv/Fam <65		
	Male	Female	Group	Male	Female	Group	Male	Female	Group
Weight without shoes	187.21	145.63	178.84	187.13	153.99	156.52	201.41	161.95	181.63
In gnr1, how would you rate overall hlt	3.85	3.77	3.83	4.16	3.75	3.78	3.50	3.53	3.51

(Continued)

The result is Table 4.3.

Table 4.3
Constructed Beneficiary Group by Gender for TNEX Region 3

	Active Duty <65			Family of Active <65			Ret/Surv/Fam <65		
	Group			Group			Group		
	Male	Female	Total	Male	Female	Total	Male	Female	Total
Weight without shoes	187.21	145.69	178.84	187.13	153.99	156.52	201.41	161.95	181.63
In gnrl, how would you rate ovrall hlth	3.85	3.77	3.83	4.16	3.75	3.78	3.50	3.53	3.51

(Continued)

Table 4.3
Constructed Beneficiary Group by Gender for TNEX Region 3

	Ret/Surv/Fam 65+			
	Group			
	Male	Female	Total	Total
Weight without shoes	187.47	154.82	171.73	174.31
In gnrl, how would you rate ovrall hlth	3.50	3.34	3.42	3.61

Calculating Percents

When calculating percentages, it is necessary to appropriately define the denominator. To calculate a column percentage, the denominator definition must include all *class* variables that define the *row*. For example, if you want to look at the percentage of people in region 2 and each branch of service who answered yes (or no) to variable H11052, 'Have you ever smoked at least 100 cigarettes in your entire life?', your TABLE statement in the TABULATE procedure would look like this:

```
WHERE XTNEXREG = 2;
TABLE H11052 ALL='Total',
(All='Service Total' SVCSMPL)*PCTN<H11052 ALL>='Percent';
```

Table 4.4 includes a program and its output for calculating column percentages. The program statements in the Program Editor appear as follows.

```

SAS - [Program Editor - TABLEIII.4.sas]
File Edit View Tools Run Solutions Window Help
Command ==> SUBMIT
00001 OPTIONS PS=73 LS=95;
00002 LIBNAME IN 'C:\FILES\DoD\ADULT 2011';
00003 LIBNAME LIBRARY 'C:\FILES\DoD\ADULT 2011\FMTLIB';
00004 PROC TABULATE DATA=IN.HCS113_1;
00005 WHERE XTNEXREG = 2; /* Limit to Region 2 */
00006 CLASS H11052 SVCSMPL;
00007 WEIGHT FBHBT;
00008 TABLE H11052 ALL='Total',
00009 (ALL='Region Total' SVCSMPL=' '*
00010 (N='*F=5.0 PCTN(H11052 ALL)=*F=6.2)
00011 /RTS=25;
00012 TITLE 'Table 4.4';
00013 TITLE2 'Have You Ever Smoked At Least 100 Cigarettes In Your Entire Life';
00014 TITLE3 'for Service Branches within TNEX Region 2';
00015 RUN;
00016
00017
00018
00019
00020
00021
00022
00023
00024
00025
00026
00027
00028
00029
00030
00031
NOTE: 15 line(s) included.

```

The submitted statements produce the following output.

Table 4.4 08:29 Wednesday, August 10, 2011 8
 Have You Ever Smoked At Least 100 Cigarettes In Your Entire Life
 for Service Branches within TNEX Region 2

	Region Total		Army		Navy		Marine Corps		Air Force	
	#	%	#	%	#	%	#	%	#	%
Smoked at least 100 cigarettes in life										
Yes	1253	38.15	440	40.59	230	42.67	57	40.43	499	35.24
No	2031	61.85	644	59.41	309	57.33	84	59.57	917	64.76
Total	3284	100.00	1084	100.00	539	100.00	141	100.00	1416	100.00

(Continued)

Table 4.4
Have You Ever Smoked At Least 100 Cigarettes In Your Entire Life
for Service Branches within TNEX Region 2

	Region Total		Army		Navy		Marine Corps		Air Force	
	#	%	#	%	#	%	#	%	#	%
Smoked at least 100 cigarettes in life										
Yes	1253	38.15	440	40.59	230	42.67	57	40.43	499	35.24
No	2031	61.85	644	59.41	309	57.33	84	59.57	917	64.76
Total	3284	100.00	1084	100.00	539	100.00	141	100.00	1416	100.00

(Continued)

Table 4.4
Have You Ever Smoked At Least 100 Cigarettes In Your Entire Life
for Service Branches within TNEX Region 2

	Coast Guard		Other/Unknown	
	#	%	#	%
Smoked at least 100 cigarettes in life				
Yes	26	29.89	1	5.88
No	61	70.11	16	94.12
Total	87	100.00	17	100.00

The statistic N is included with PCTN to make it easier to verify that the denominator definitions have been set up properly. After you check to see that the percentages are accurate, the N statistic can be removed. Note that the output for Table 4.4 is unweighted. The N statistic (and PCTN statistic) is always unweighted even if a WEIGHT statement is included.

Similarly, if you want to look at the percentage of TRICARE enrollees (and non-enrollees) by gender who report having smoked at least 100 cigarettes in their lifetime, this would be a row percentage. To calculate a row percentage, the denominator definition must include all *class* variables that define the *column*. Your TABLE statement would look like this:

```
TABLE H11052 ALL='Total',
XENRLLMT *(XSEXA=' ' All='Group Total')*
PCTN<XENRLLMT*XSEXA XENRLLMT*ALL>='Percent';
```

Notice that there are no parentheses used in the denominator definition. Because parenthetical groupings are not allowed in the denominator definition, all crossings and concatenations must be included. As noted above, the N and PCTN statistic are unweighted counts of CLASS variables. If you want to produce a weighted count and percentage for this table, you would include FWRWT (the 2011 quarterly weight variable) as an analysis variable in the VAR statement and in the column crossing of the TABLE statement; the statistics to be generated should be specified as SUM and PCTSUM. A program and output to demonstrate weighted row percentages appears in Table 4.5.

The following screen shows the new program typed into the Program Editor.

```

Command ==> SUBMIT
00001 OPTIONS PS=79 LS=95;
00002 LIBNAME IN 'C:\FILES\DoD\ADULT 2011';
00003 LIBRARY LIBRARY 'C:\FILES\DoD\ADULT 2011\FMTLIB';
00004 PROC TABULATE DATA=IN.HCS113_1;
00005 WHERE XTNECREG = 2;
00006 CLASS H11052 XENRLLMT XSEX;
00007 VAR FWRWT;
00008 TABLE H11052 ALL='Total';
00009 XENRLLMT='*(XSEX=' ALL='Group Total')*FWRWT='*
00010 (SUM='*F=6.0 PCTSUM<XENRLLMT*XSEX XENRLLMT*ALL>='*F=5.2)
00011 /RTS=16;
00012 TITLE 'Table 4.5';
00013 TITLE2 'Have You Ever Smoked At Least 100 Cigarettes In Your Entire Life';
00014 TITLE3 'by TRICARE Prime Enrollment and Gender';
00015 TITLE4 'TNEC Region 2 Only';
00016 RUN;
00017
00018
00019
00020
00021
00022
00023
00024
00025
00026
00027
00028
00029
00030
00031
    
```

These commands produce the following output.

Table 4.5 08:29 Wednesday, August 10, 2011 10
 Have You Ever Smoked At Least 100 Cigarettes In Your Entire Life
 by TRICARE Prime Enrollment and Gender
 TNEC Region 2 Only

	Active Duty - under 65						Enrolled - under 65					
	Male		Female		Group Total		Male		Female		Group Total	
	#	%	#	%	#	%	#	%	#	%	#	%
Smoked at least 100 cigarettes in life												
Yes	130693	13.73	20322	2.13	151015	15.86	123871	13.01	153203	16.09	277074	29.10
No	209009	16.29	55806	4.35	264815	20.64	140180	10.92	313268	24.41	453449	35.33
Total	339702	15.20	76128	3.41	415830	18.60	264051	11.81	466472	20.87	730523	32.68

(Cont inued)

Here, as above, the SUM statistic is included to help determine the accuracy of the denominator definition.

Additional information about running SAS is available from the SAS Institute. Please consult the appropriate manuals for more detailed information.

See Table 4.5 to view the entire table.

Table 4.5
 Have You Ever Smoked At Least 100 Cigarettes In Your Entire Life
 by TRICARE Prime Enrollment and Gender
 TNEX Region 2 Only

	Active Duty - under 65						Enrolled - under 65						
	Male		Female		Group Total		Male		Female		Group Total		
	#	%	#	%	#	%	#	%	#	%	#	%	
Smoked at least 100 cigarettes in life													
Yes	130693	13.73	20322	2.13	151015	15.86	123871	13.01	153203	16.09	277074	29.10	
No	209009	16.29	55806	4.35	264815	20.64	140180	10.92	313268	24.41	453449	35.33	
Total	339702	15.20	76128	3.41	415830	18.60	264051	11.81	466472	20.87	730523	32.68	

(Continued)

Table 4.5
 Have You Ever Smoked At Least 100 Cigarettes In Your Entire Life
 by TRICARE Prime Enrollment and Gender
 TNEX Region 2 Only

	Not enrolled - under 65						Not enrolled - 65 or over						
	Male		Female		Group Total		Male		Female		Group Total		
	#	%	#	%	#	%	#	%	#	%	#	%	
Smoked at least 100 cigarettes in life													
Yes	73501	7.72	84729	8.90	158230	16.62	193468	20.32	158292	16.62	351760	36.94	
No	102487	7.99	181126	14.11	283613	22.10	73283	5.71	184674	14.39	257958	20.10	
Total	175988	7.87	265855	11.89	441843	19.77	266752	11.93	342966	15.34	609718	27.27	

(Continued)

Table 4.5
 Have You Ever Smoked At Least 100 Cigarettes In Your Entire Life
 by TRICARE Prime Enrollment and Gender
 TNEX Region 2 Only

	Enrolled - 65 or over					
	Male		Female		Group Total	
	#	%	#	%	#	%
Smoked at least 100 cigarettes in life						
Yes	5863	0.62	8240	0.87	14103	1.48
No	5863	0.46	17588	1.37	23451	1.83
Total	11725	0.52	25828	1.16	37553	1.68

HOW TO MAKE A TABLE USING SPSS

The Quarter III, 2011 Adult HCSDB dataset is in an SPSS format. SPSS is a computer software system used for data management, summarization, and analysis. SPSS can be run interactively, using menus, or in batch mode, using syntax commands. This guide instructs users on how to use SPSS dialog boxes to:

- Construct new variables
- Recode existing variables
- Select cases for analysis
- Weight cases for analysis
- Create customized tables

As you use the dialog boxes, you generate syntax automatically. This syntax may be pasted into a syntax file for future use or for modification.

Locating and opening the data file

To begin an SPSS session, double click on the SPSS icon on your desktop. The Data Editor window will open and present a blank spreadsheet like the following screen:

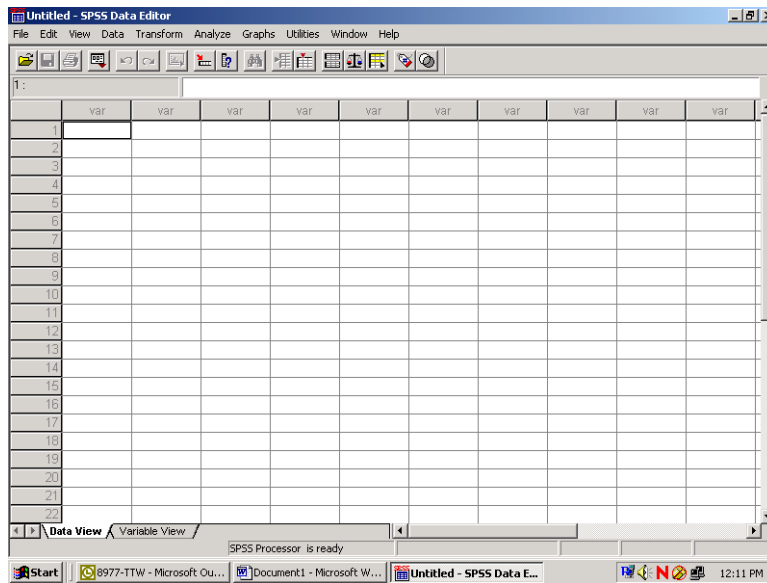

Click on File in the upper left corner to open the following menu:

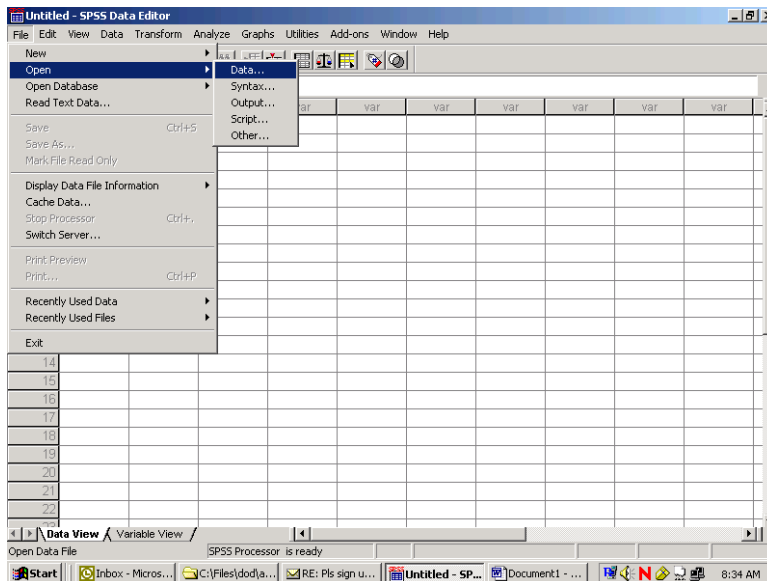

Select the **Open** option or choose a file from the list displayed. **Open** and **data** produces the following screen:

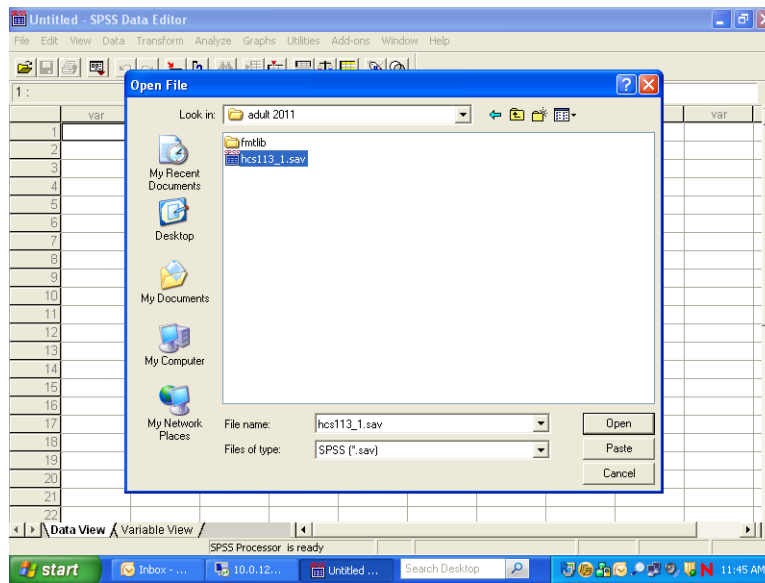

If the file is not in this directory, navigate through your folders until you locate it. Mark the file and click **Open**. You will be returned to the spreadsheet Data Editor with the file on view. The Quarter III, 2011 Adult HCSDB dataset has been opened and is displayed below.

	MPRID	SVCSMPL	SEXSMPL	STRATUM	ENBGSMP	MPCSMPL	NHFF	QUARTER	D_HEALTH	TNEIX
1	00056230	2	2	1007403	06	1	172	Q3FY2011	18	S
2	00192353	4	2	1012303	03	2	96	Q3FY2011	17	N
3	00231191	4	2	1713903	03	1	72	Q3FY2011	18	S
4	00265548	4	2	3900404	04	1	1416	Q3FY2011	13	O
5	00368576	1	2	1010503	03	1	50	Q3FY2011	18	S
6	00875587	1	2	1000106	06	1	101	Q3FY2011	18	S
7	00917306	4	2	1080603	03	1	114	Q3FY2011	13	O
8	01037593	4	2	1713903	03	2	72	Q3FY2011	18	S
9	01062245	4	2	1713903	03	2	72	Q3FY2011	18	S
10	01262238	2	1	1025203	03	1	81	Q3FY2011	19	W
11	01411540	1	2	1000101	01	2	61	Q3FY2011	18	S
12	01604701	1	2	1007301	01	1	166	Q3FY2011	18	S
13	01618102	4	2	1009506	06	2	84	Q3FY2011	17	N
14	01657741	1	1	2900105	05	2	417	Q3FY2011	17	N
15	01697448	4	2	1008303	03	2	53	Q3FY2011	19	W
16	01879957	1	2	1010003	03	2	73	Q3FY2011	17	N
17	01885003	4	1	2900105	05	1	417	Q3FY2011	17	N
18	02115252	1	2	1005703	03	3	82	Q3FY2011	19	W
19	02212653	2	1	1006703	03	2	66	Q3FY2011	17	N
20	02304524	2	2	1024803	03	1	152	Q3FY2011	19	W
21	02322915	4	1	1007401	01	1	160	Q3FY2011	18	S
22	02326864	1	1	3900404	04	2	1416	Q3FY2011	13	O

Constructing new variables

Data can be evaluated from many different aspects. It is sometimes useful to build new variables from combinations of the existing ones and to examine their distributions.

For example, the variable in the file for beneficiary group at the time of sampling is called `xbnfgrp`, and the variable for sex is `xsexa`. The value 1 for `xbnfgrp` indicates that the individual is on Active Duty. The relationships for constructing a new variable of Active Duty by sex are:

Active-Duty-males: **xsexa=1 and XBNFGRP=1**

Active-Duty-females: **xsexa=2 and XBNFGRP=1**

Open the Transform menu and select Compute as in the following:

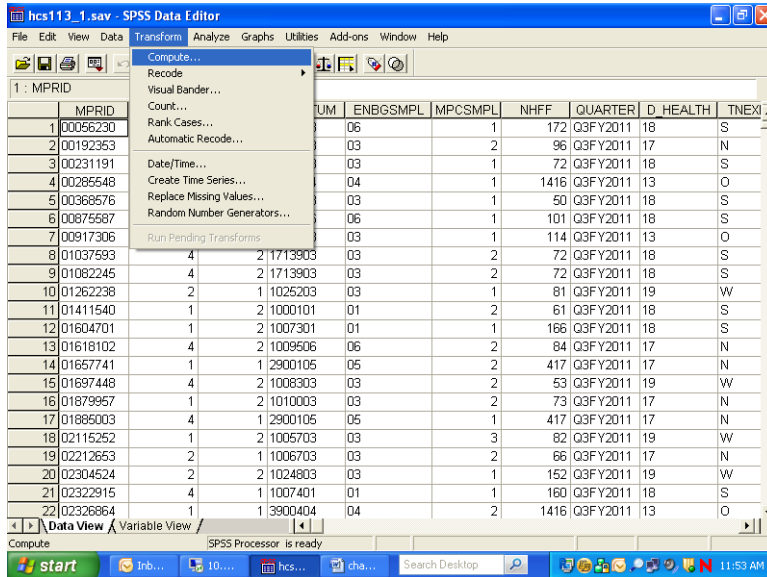

The following dialog box will open:

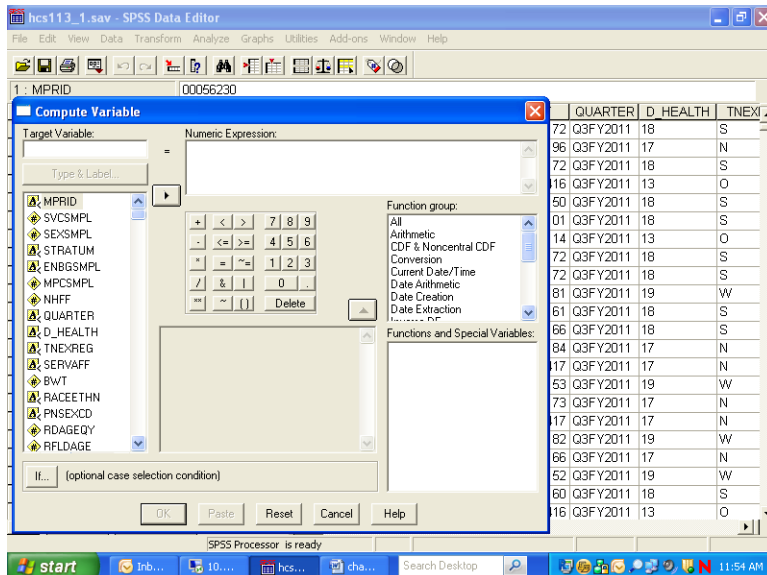

You can build the new variable in two steps to express the two conditions. The first task is to give the new variable a name and its first value. Enter the Target Variable slot and name the new variable sex_ad. Next, assign the value 1 to sex_ad by entering it into the slot for Numeric Expression. Your screen should look like the following:

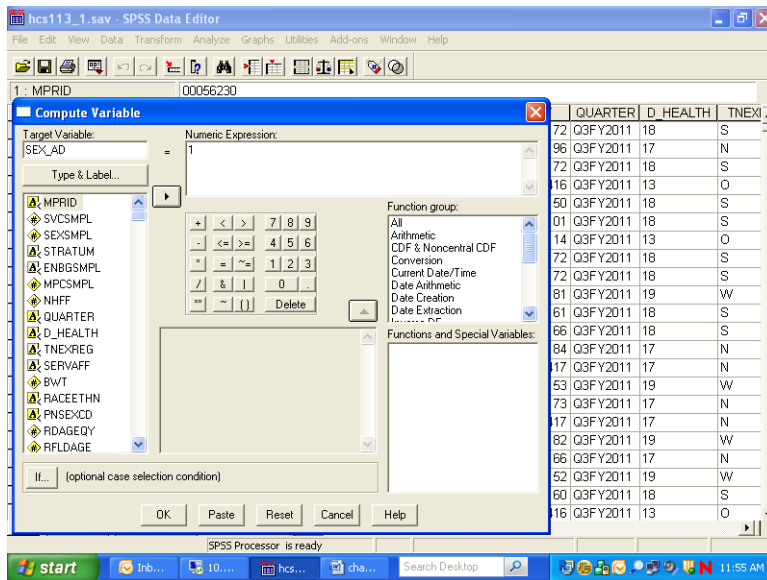

Once you we have assigned the value 1 to sex_ad, you can build the condition that qualifies the assignment. Click on If and open the following dialog box:

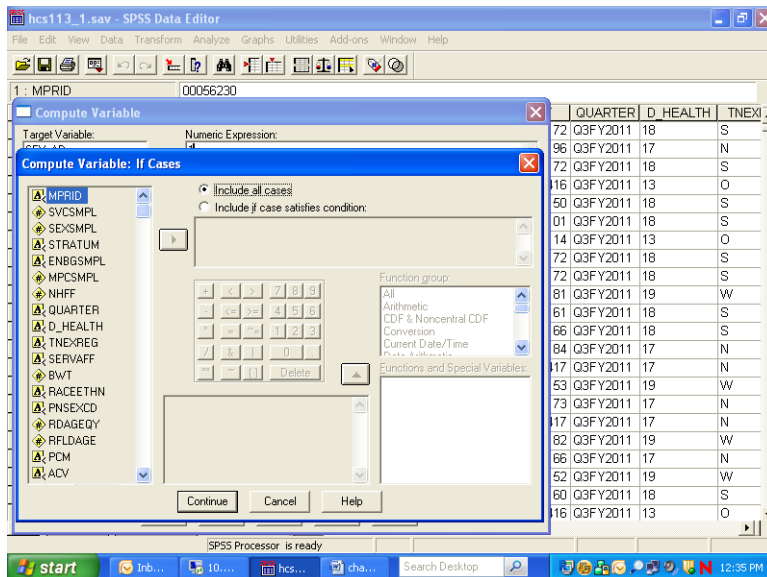

Click on the circle indicating Include if case satisfies condition, and the black dot will move to that circle. The slot underneath will open, ready for your input. Build the "if" condition. Write it directly into the slot or move the elements into the slot from the given options. Add the elements xsexa = 1 & xbnfgrp = 1.

The screen should resemble the following:

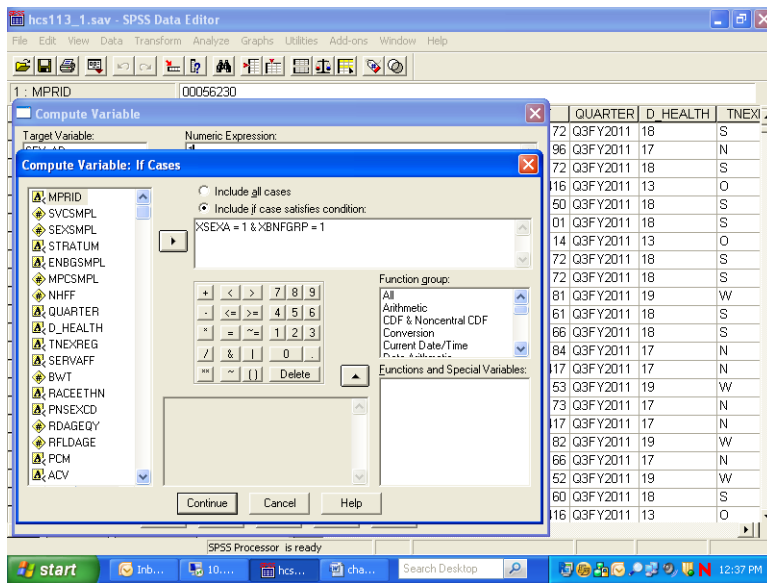

Click on Continue and return to the previous screen, which will now look like this:

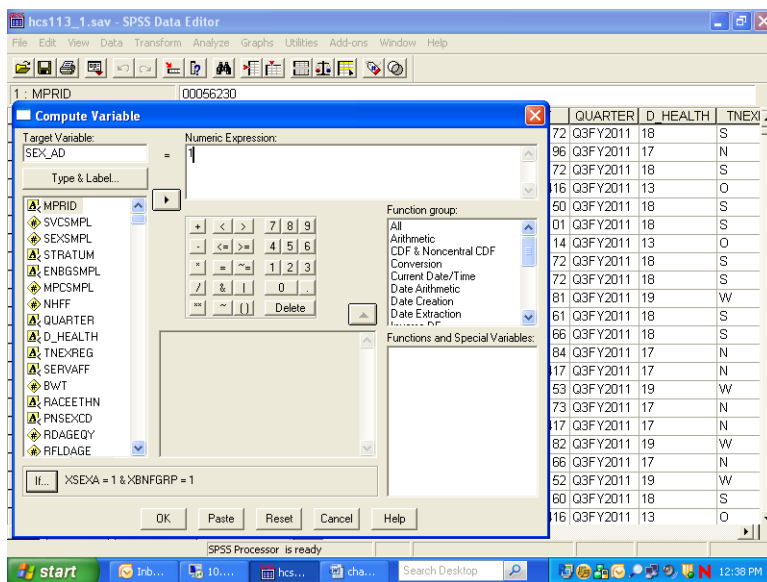

Your condition will be written next to the If button. Click on OK to exit the dialog box, and the variable sex_ad will be created with its value set to 1.

The next step is to build the second condition for the new variable, which will set it to the value 2. Reopen the Compute dialog box. The commands you just gave still appear in the dialog box. Simply assign the value 2 to sex_ad, press If, and enter the new condition to identify Active Duty females. Click Continue, and finish with OK. The condition, if xsexa = 2 and xbnfgrp = 1, will be added to the new variable sex_ad.

Once you have created a new variable, you may want to add it permanently to the dataset. The new variable is computed for each case in the file and added to the view in the Data Window after the last variable in the dataset. The variable name is the column heading.

Since the HCSDb data set carries Read-Only status to protect it from corruption, changes to it cannot be saved. At the end of the day, when the work session ends and you exit SPSS, the file will revert to its former status and the new variables will be lost. The solution is to save the dataset under a new name when you exit. Choose the Save As option on the File menu, and you will be prompted to name the file and to save it in a folder of your choosing. Give the file a new name and save it. Open the new expanded file anytime for processing.

Suppose you do not want to use up your disk space for expanded copies of the dataset. Another option is to save the syntax you have generated in a file that can be run as it is needed. Syntax is a written instruction generated by the commands you give in a dialog box. These “sentences” can be saved in a file and executed when needed. This is the batch mode of processing syntax commands. Syntax files take up very little space.

Experienced SPSS programmers, who have mastered SPSS syntax, often prefer to work only in batch mode. This option is available to users who have not mastered the syntax language. You can paste the commands, generated interactively in the dialog box, onto a syntax file.

Recall the compute example for the new variable sex_ad. The screen below is the result of assigning 1 to sex_ad according to an If condition. You clicked on OK to set the value. Returning to the screen and clicking on Paste writes the command to a syntax file.

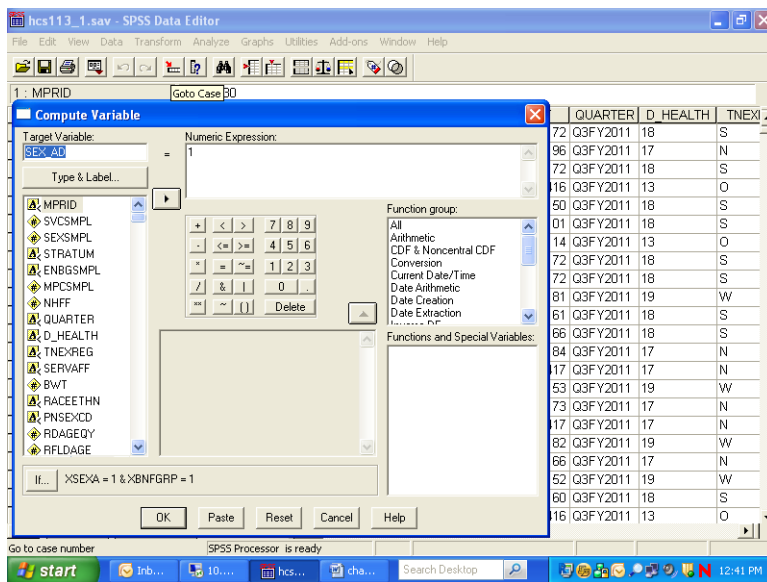

Click on the Paste button, and the syntax window group below will open with the syntax written in it.

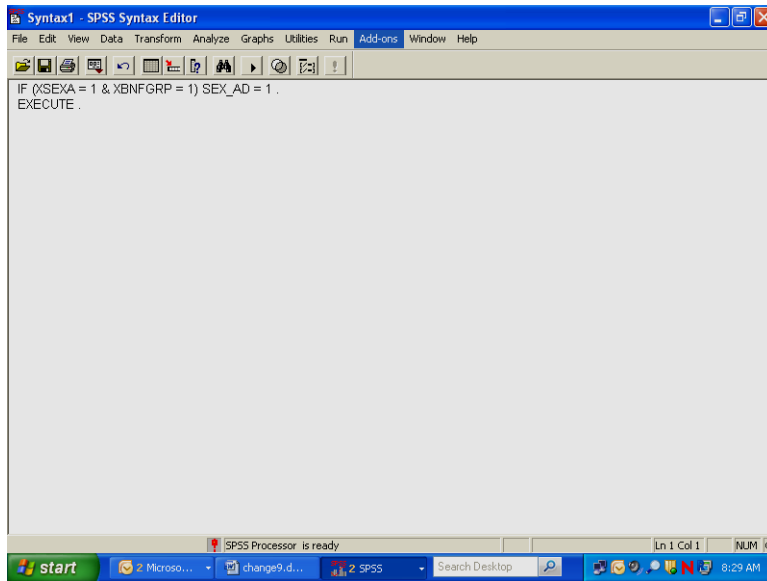

Now return to the compute dialog box.

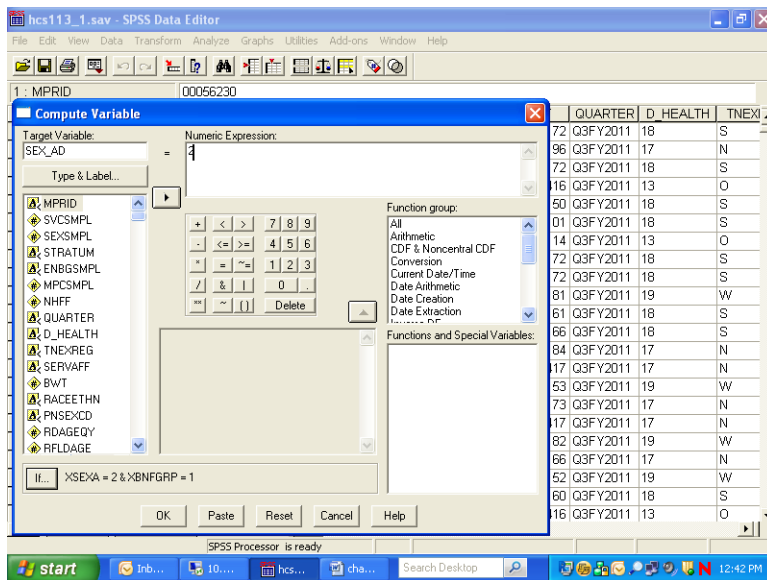

Assign the value **2** to **sex_ad** and build the “**if**” condition as in the diagram above. Select **Paste**, and these commands will be appended to the syntax file.

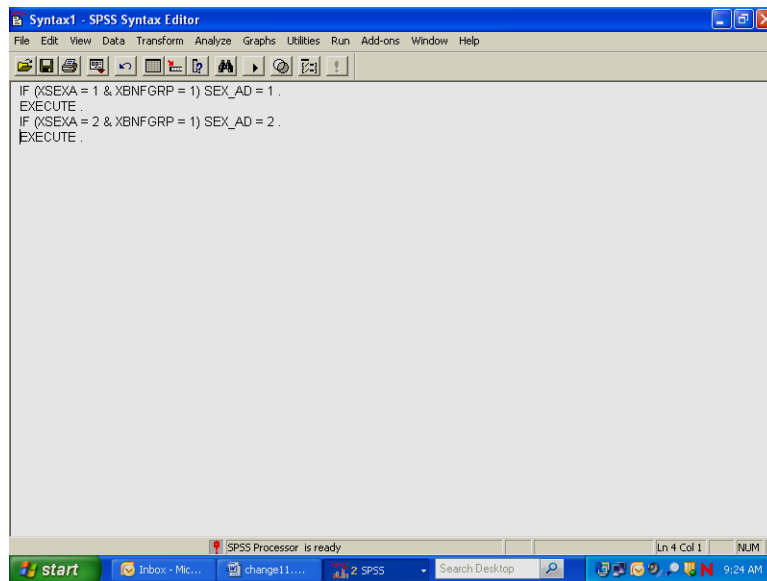

The results appear in the screen above. SPSS gives default names to syntax files, such as Syntax1, Syntax2, etc., as they are created. It is a good idea to save the syntax, re-naming the file using the **Save As** option on the **File** menu. Use a name that has some meaning to you, e.g., **New_computes**. The file will automatically receive the suffix **.sps**.

Another option for adding new variables to the dataset is to **Recode** existing variables **into** new variables. A common example involves **grouping** an age variable into age categories as shown below, using the variable **RFLDAGE**, which exists on our dataset. **RFLDAGE** is coded in years from 18 to 86, which can be grouped into four age categories:

18 to 34 = 1 - label: "young adult"

35 to 49 = 2 - label: "mature adult"

50 to 65 = 3 – label: "middle-age"

66 to 86 = 4 – label: "senior citizen"

The new variable is called **age_grp**.

From the **Transform** menu, choose **Recode** and **Into Different Variables** as pictured below:

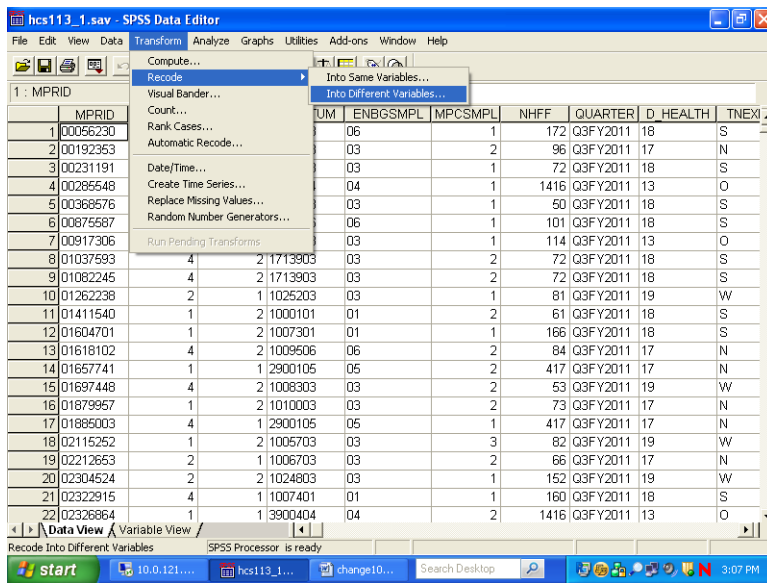

The following dialog box will open:

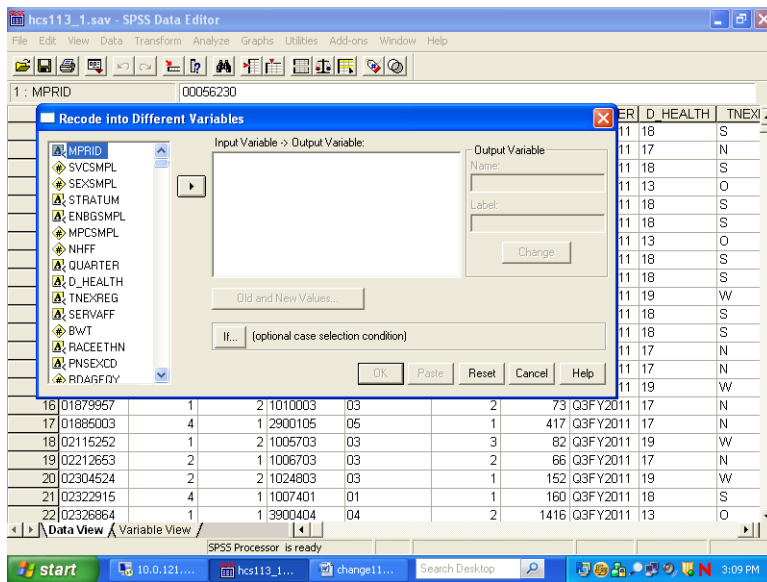

Move **RFLDAGE** from the variable list on the left to the box labeled **Input Variable -> Output Variable**. In the **Name** slot, enter the new variable name **age_grp**. Enter **Age Categories**, the variable label, in the **Label** slot. Click on **Change**. The dialog box should look like the one below.

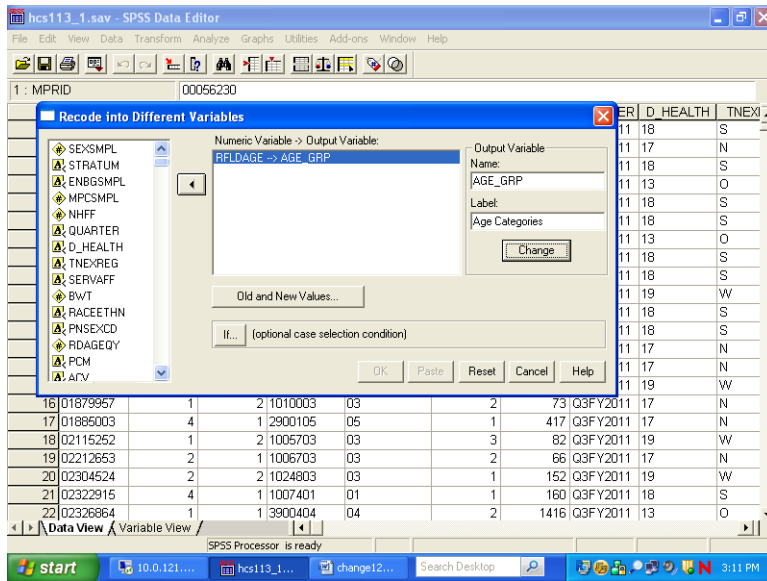

Click on Old and New Values, and the following dialog box will open:

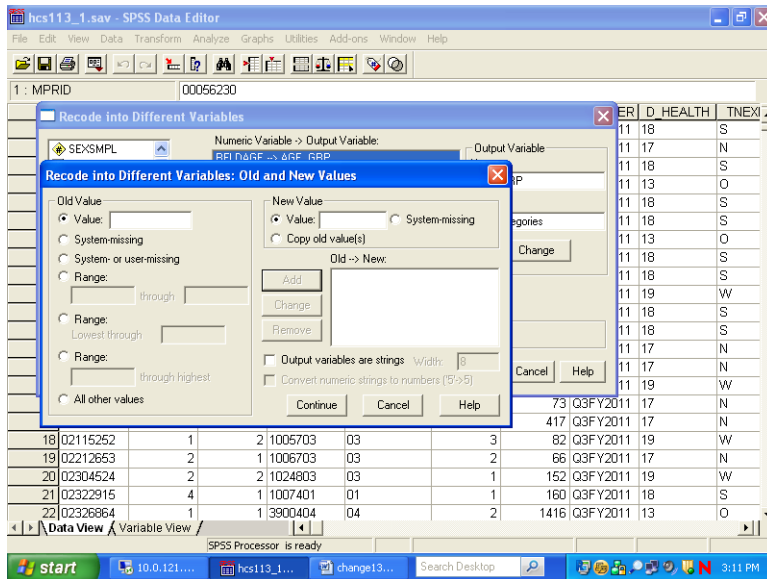

The next step in grouping the age variable is to specify the existing values of **Age** to be recoded. To do this, click on the **Range** circle under **Old Value**.

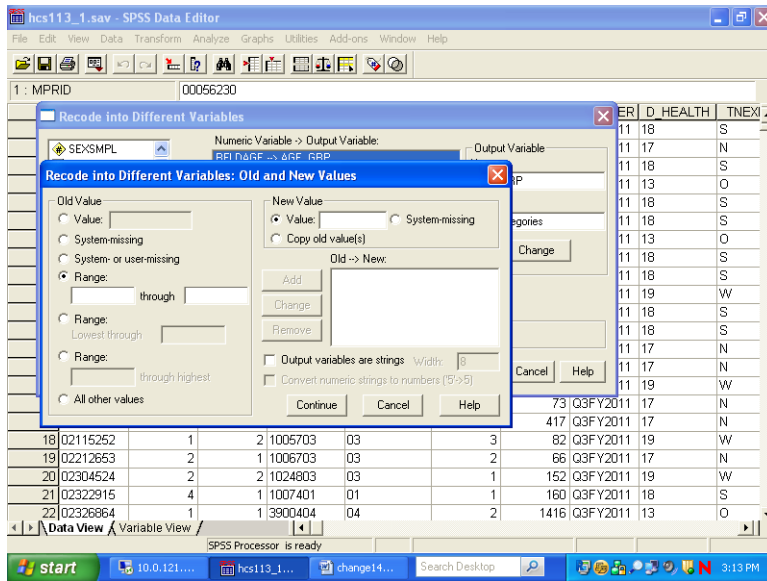

Once the appropriate slots are open, you have four ranges to enter.

First, enter **18 through 34** in the slots provided under **Range**. Next, enter the value **1** in the **Value** slot under **New Value**. **Add** is now illuminated.

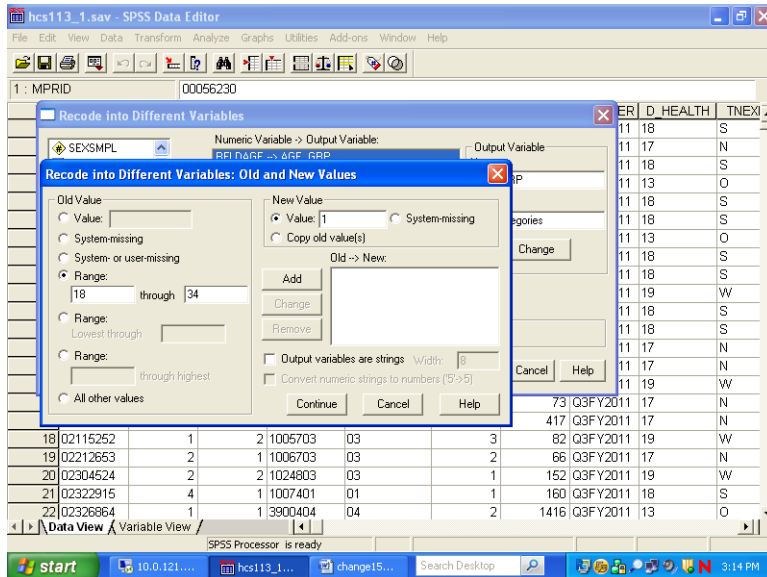

Clicking on Add produces the following result:

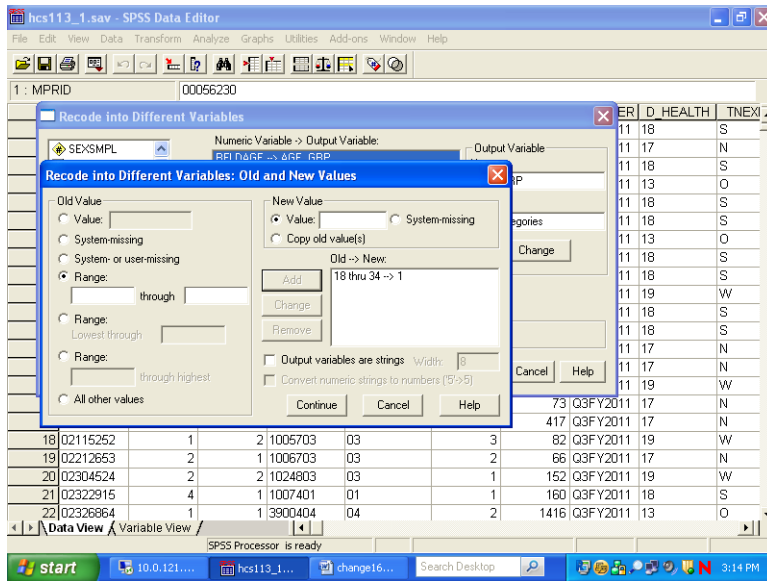

The specified range appears in the box labeled **Old -> New**, and the **Range** and **Value** slots have been cleared to permit additional entries.

The three remaining ranges are built in the same manner, adding each specification, until the dialog box looks like the one below.

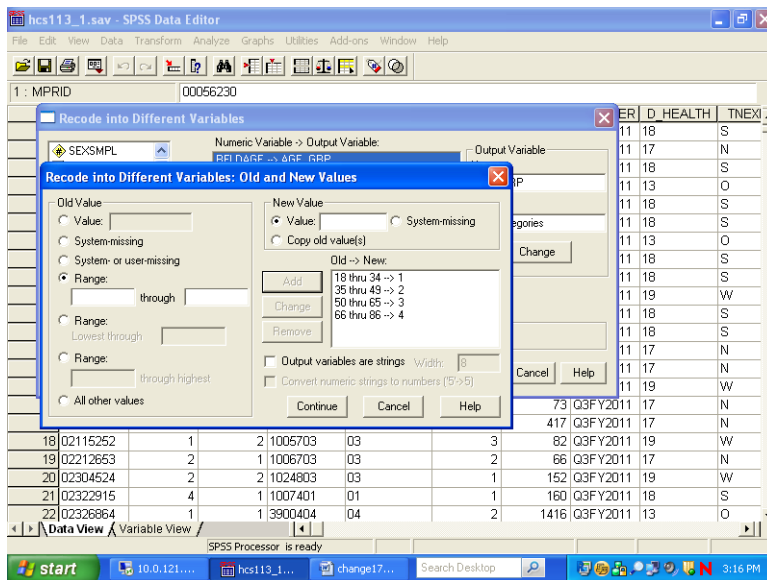

Click on Continue and return to the previous screen.

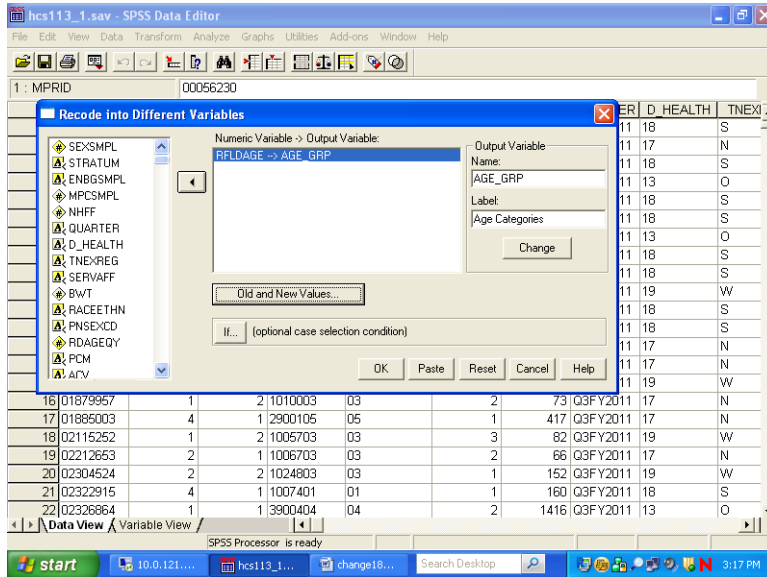

Click on **OK** to exit the screen. The new variable **age_grp** has been created. The **Recode** syntax can be pasted to a syntax file.

The final task is to create the value labels for the new variable **age_grp**. Labeling variables makes output from statistical reporting procedures much clearer and more elegant.

In the **Data Window**, go to the column for the new variable **age_grp** and double click in the gray area containing the variable name. The screen will change to variable view:

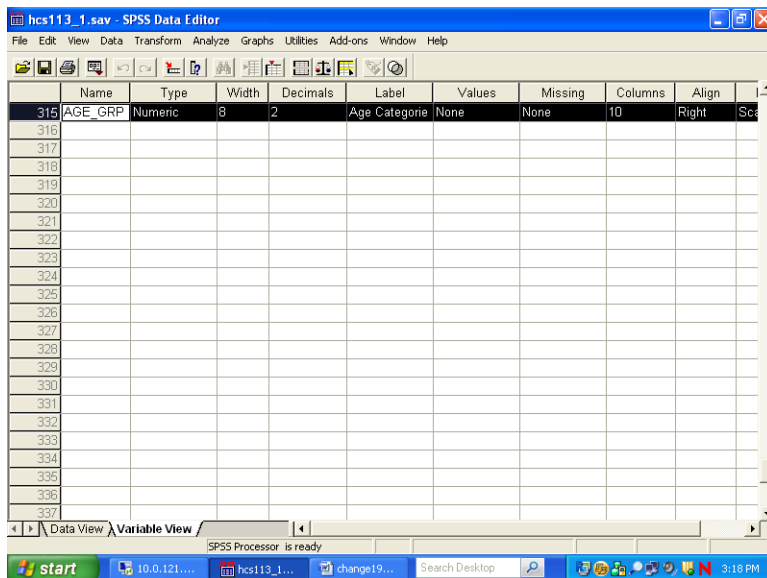

The variable **age_grp** is shown with its attributes.

Click in the cell under **Values** and the following dialog box will open:

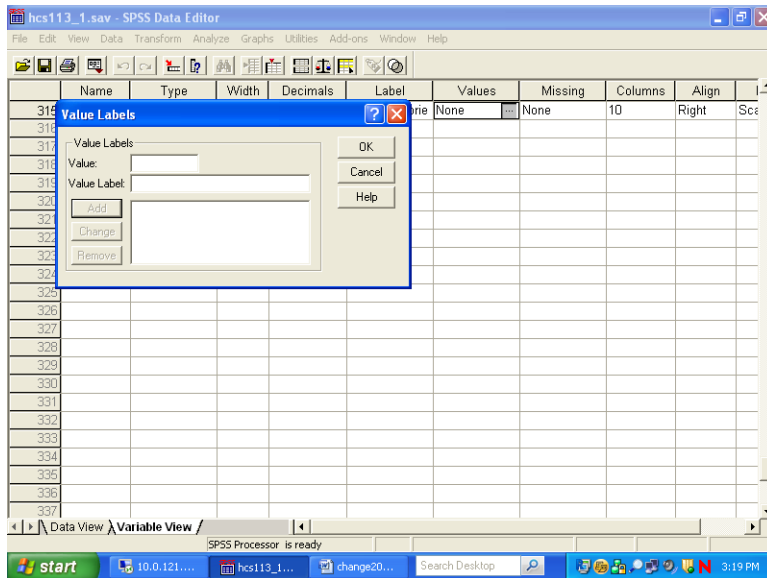

You can then begin to label the *values* of **age_grp**. Enter **1** in the slot marked **Value**, and enter the label **Young Adult** in the slot marked Value Label. The screen will look like the following:

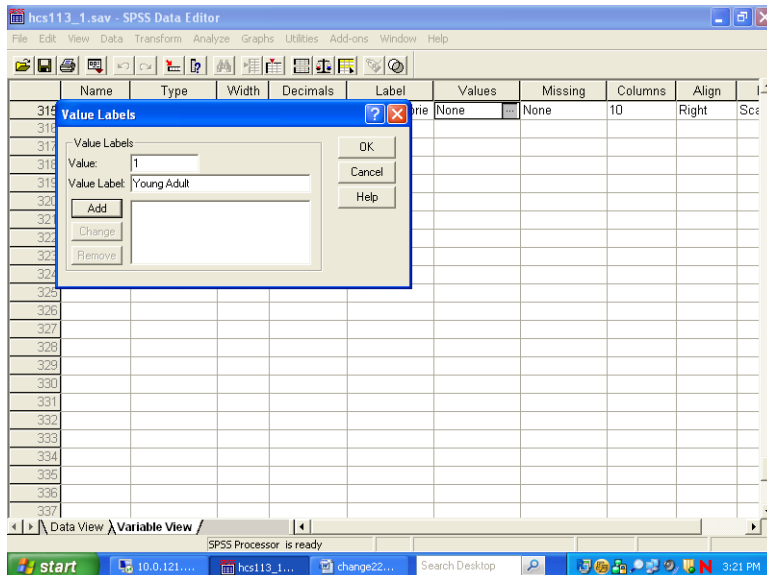

Add is now illuminated. Click on **Add** and the text of your command will appear in the central box, clearing the slots for further entries, as in the next screen.

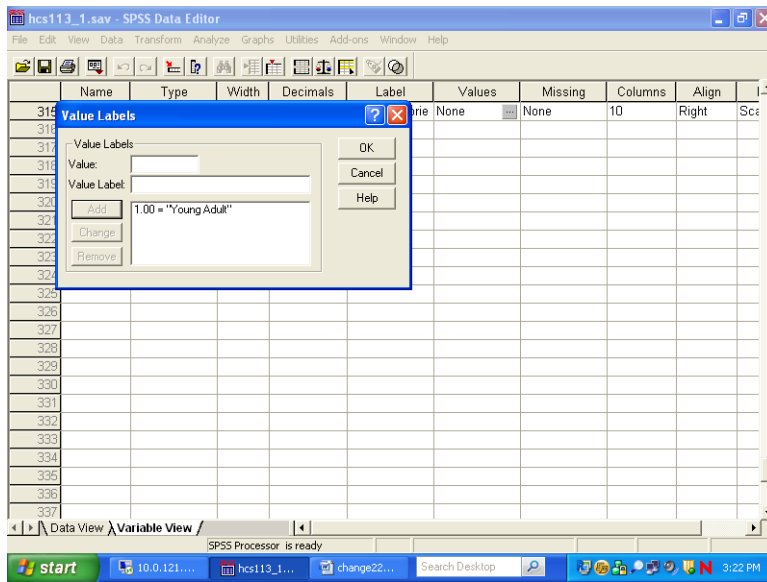

Build the other three labels until the screen looks like the following:

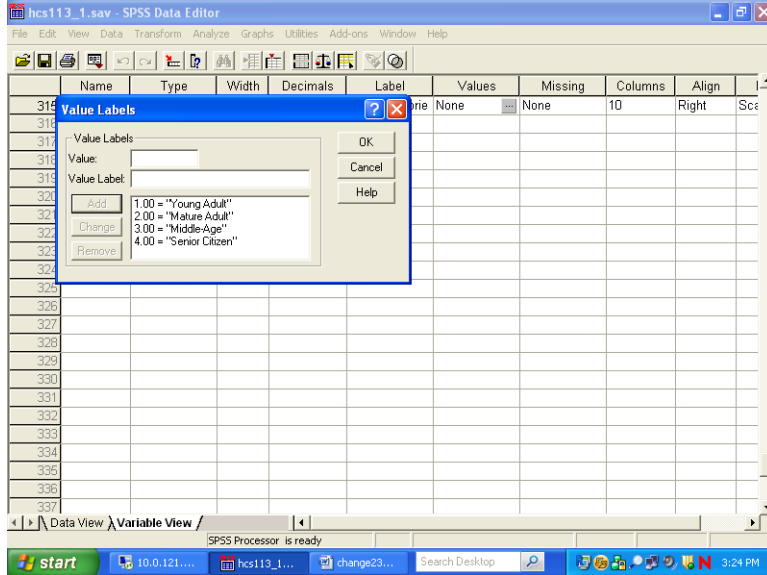

Click on **OK** and the screen will appear as follows:

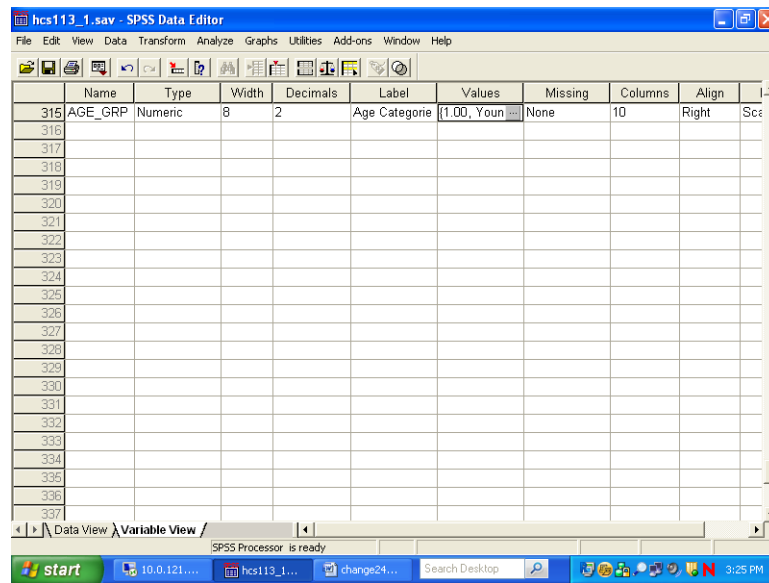

Click on the **Data View** tab to return to the data screen.

Limiting the Number of Variables

The HCSDDB dataset contains many variables. To speed up software performance time, it may be desirable to limit the number of variables for analysis. There are ways to do this.

The first is to **Save** a subset of variables in a new file with a new name. This option is available only through syntax. The **Keep** or **Drop** command lets you save a subset of variables. The choice of **Keep** or **Drop** is dependent on which list is shorter to write.

For example, suppose you want to run some procedures to evaluate respondent's weight as it relates to their state of health. You are also interested in people that have smoked at least 100 cigarettes in their lifetime, and in differences within these groupings by gender. Moreover, you want to look at regional differences and differences among branches of service by beneficiary group and enrollment. You can do all the work on a subset of only nine variables, saving them in a separate file.

To write the syntax, open a syntax window. If you want to create a new syntax file, choose **New, Syntax** on the **File** menu as in the following:

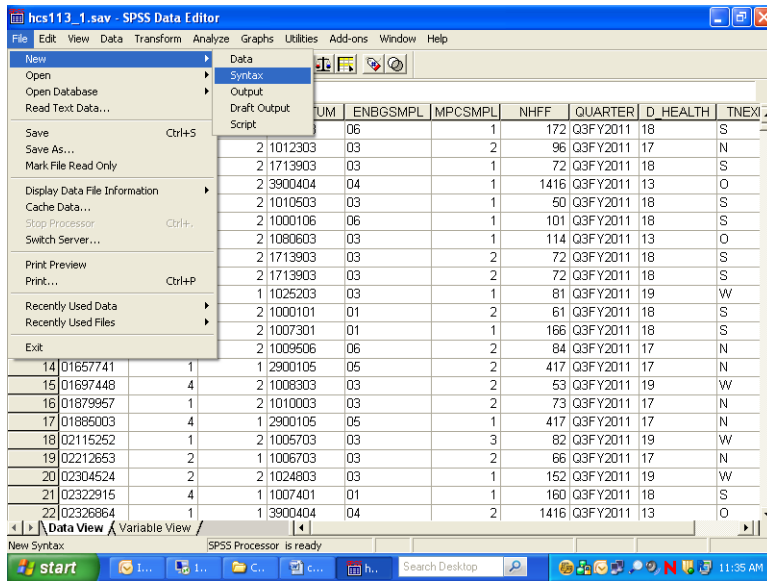

A blank syntax window will open.

Write the following command, substituting the file name and directory specification:

**SAVE OUTFILE='C:\MYFILES\HLTHCARE.SAV'/KEEP=XTNEXREG XSEXA XENRLLMT
SVCSMPL FWRWT XBNFGRP H11052 H11072 H11065.**

as in the following:

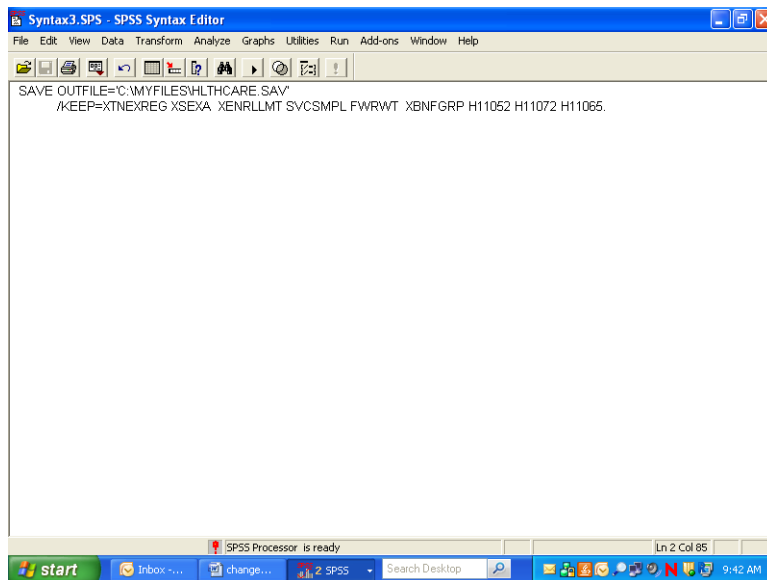

Upper case is optional. Be sure to enclose the entire file name in single quotes and to type a period at the end of the command.

Run the command by choosing the **Run** menu and selecting **All** from the choices.

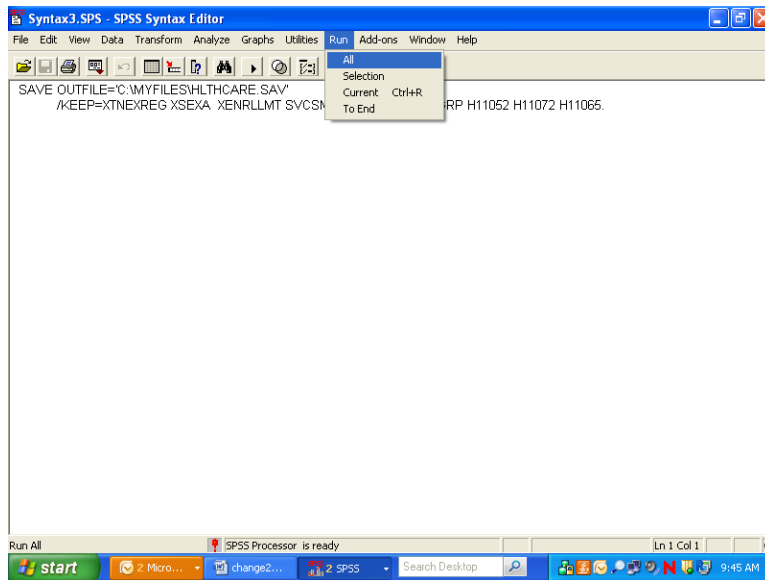

Open the new file according to the specifications at the beginning of this chapter.

The second way to limit the number of variables for analysis is to define a subset of *variables* that will appear in the dialog boxes for procedures. Using the **Utilities** menu, define a subset of variables as in the following:

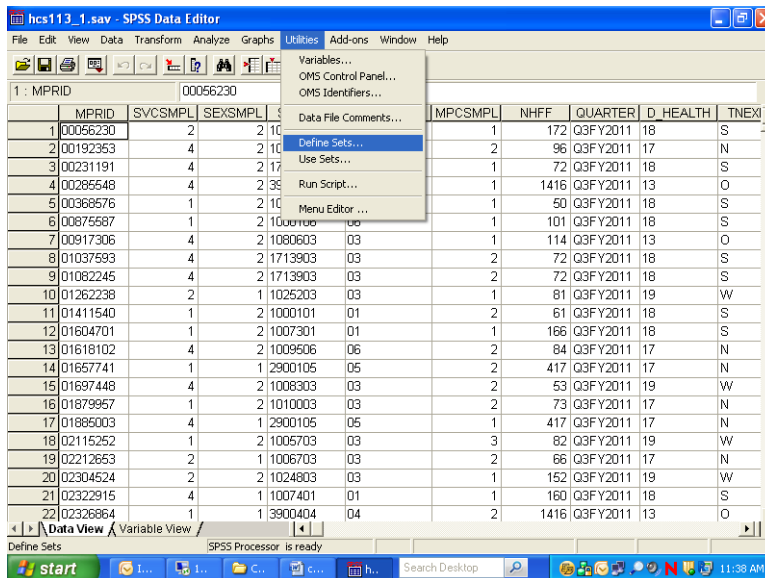

Select Define Sets.

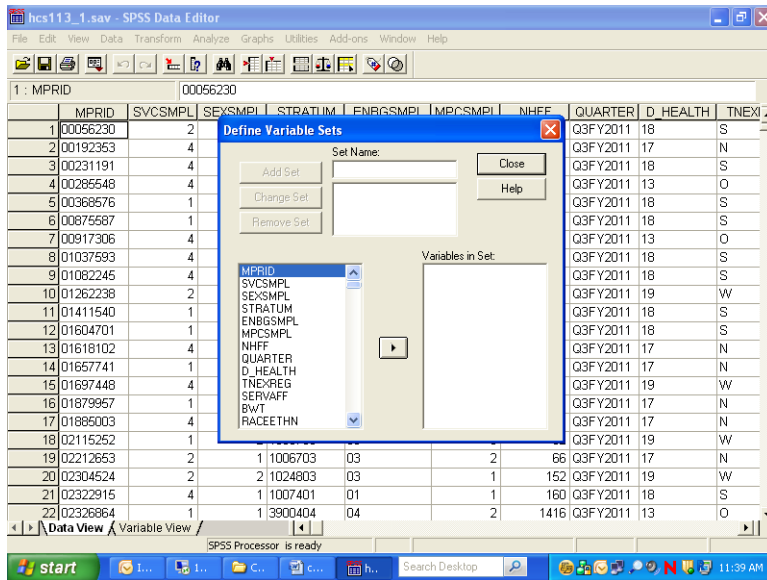

Insert a name for the subset of variables in the slot labeled **Set Name**. Move the variables you want to subset from the list on the left to the slot marked **Variables in Set**. By way of illustration, we will move the nine variables selected for the day's processing.

The screen should look like the following:

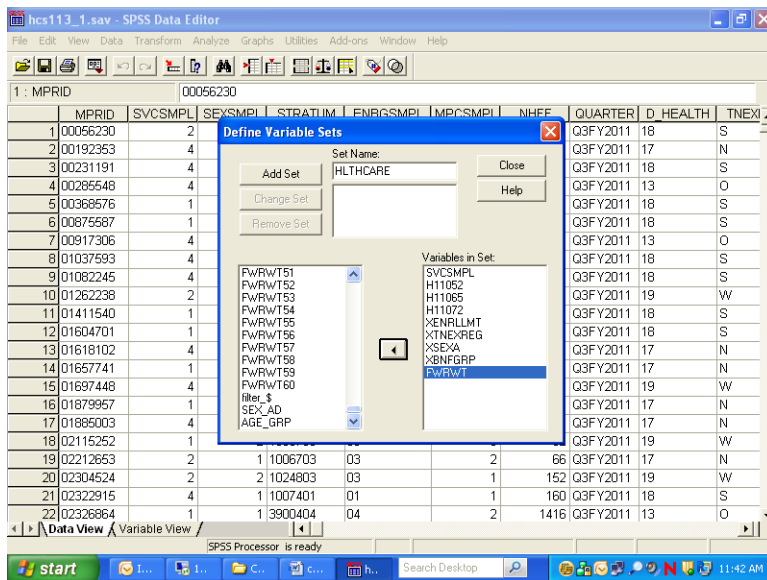

Click on **Add Set** to save the set specifications. The screen will change to the following:

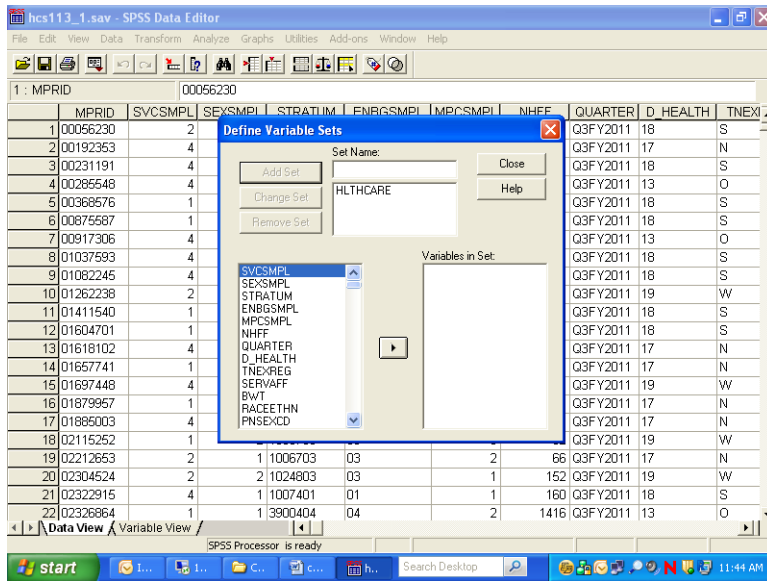

The set is now available for use. To use the set, **Close** the dialog box, reopen the **Utilities** menu, choose **Use Sets...**, and receive this screen:

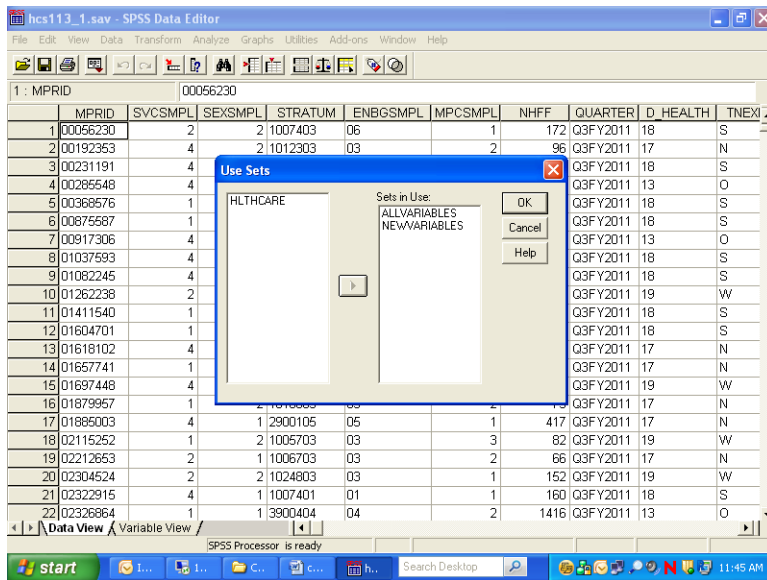

Move HLTHCARE from the left slot to the right slot, which is labeled **Sets in Use**. Transfer ALLVARIABLES from the right to the left slot. Leave NEWVARIABLES where it is. **OK** saves this change.

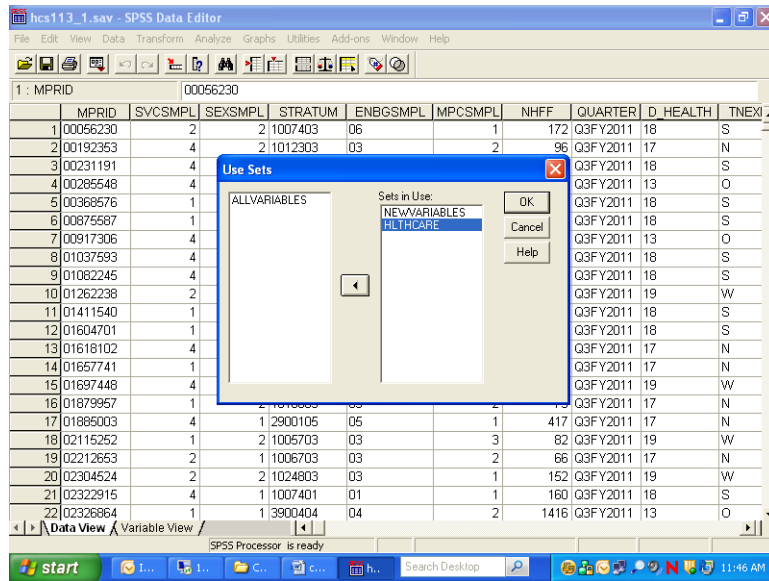

Until you change this specification, only nine original variables and any new variables will appear in the dialog boxes associated with procedures.

Limiting the Number of Observations

There are many ways to limit the number of observations available to statistical reporting procedures. The method illustrated here involves using **filter variables** with a menu-driven **Filter By** option. Using filters deactivates but does not delete cases from the file. A diagonal line appears next to the filtered cases in the **Data Window**.

The first task is to **compute** a filter variable for all the cases in the file. A filter variable has two values: **0** and **1**. The **1** indicates that the case will be included for procedures. The **0** flags the case for removal.

For example, suppose you want to produce a table for people who live in the West, i.e., cases for which the variable **xtnexreg = 3**. You would build a filter variable named **filtr_3**, which has the value **1** associated with the cases in the West and 0 for all the other cases in the file. The logic is: if **xtnexreg = 3**, then **filtr_3 = 1**, else **filtr_3 = 0**.

The screen below shows the final step in computing the filter variable. The variable was first initialized to **0**. Then, the "If" condition was built for setting the filter variable to **1**. You are now working with a subset of variables, allowing the dialog boxes to be used more efficiently.

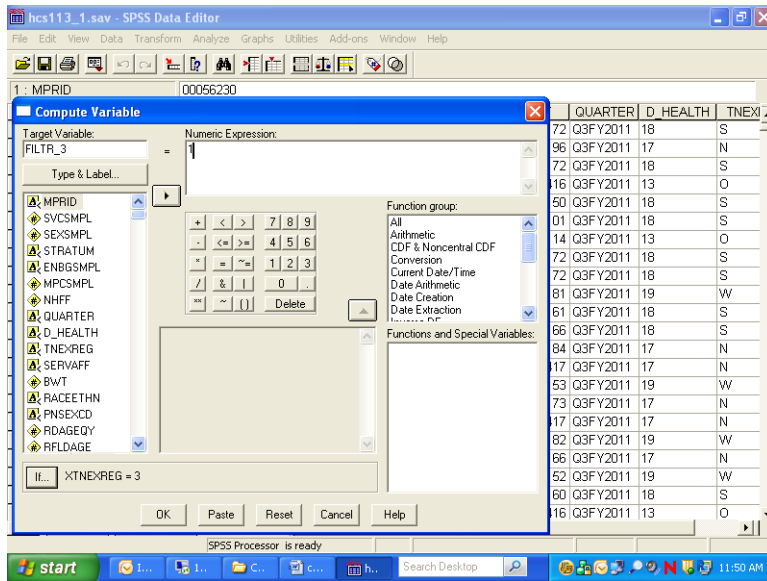

The screen that follows shows the syntax that was generated as you built the variable filtr_3.

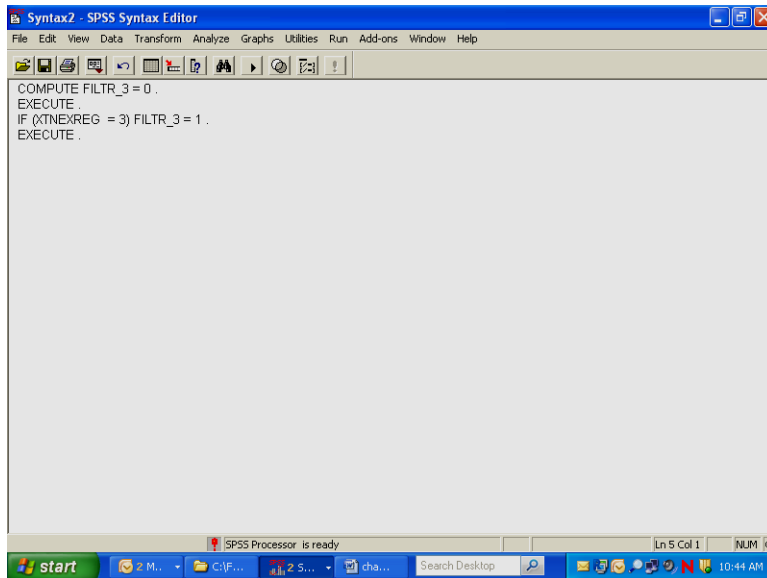

Once you build the filter variable, you can apply it for analyzing only those people from the West.

Using the **Data** menu, choose **Select Cases**.

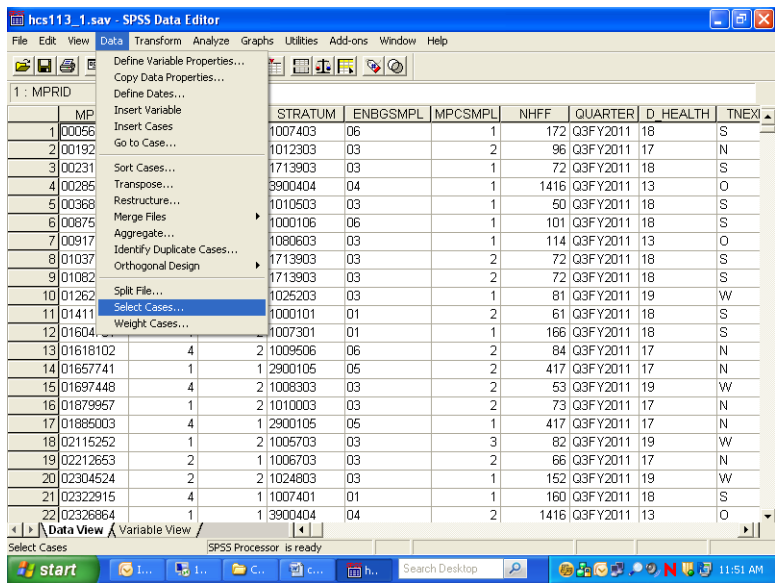

In the dialog box, check **Use filter variable**. Move the variable **filtr_3** from the variable list on the left side of the dialog box into the slot provided, as indicated below. Check that the option **Filtered** is checked under **Unselected Cases Are**. This is the default option.

Click **OK** and exit the dialog box.

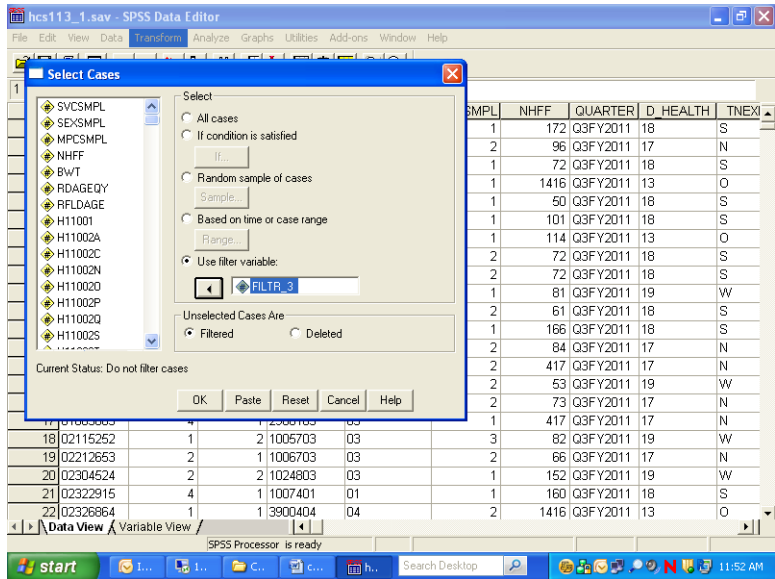

When you return to the **Data Window**, notice the slanting line next to some of the cases in the file. Those cases have been filtered out.

MPRID	SVCSMPL	SEXSMPL	STRATUM	ENBGSMP	MPCSMPL	NHFF	QUARTER	D_HEALTH	TNEXI
1 00056230	2	2	1007403	06	1	172	Q3FY2011	18	S
2 00192353	4	2	1012303	03	2	96	Q3FY2011	17	N
3 00231191	4	2	1713903	03	1	72	Q3FY2011	18	S
4 00265648	4	2	3900404	04	1	1416	Q3FY2011	13	O
5 00368576	1	2	1010503	03	1	50	Q3FY2011	18	S
6 00875587	1	2	1000106	06	1	101	Q3FY2011	18	S
7 00917306	4	2	1080603	03	1	114	Q3FY2011	13	O
8 01037593	4	2	1713903	03	2	72	Q3FY2011	18	S
9 01082245	4	2	1713903	03	2	72	Q3FY2011	18	S
10 01262238	2	1	1025203	03	1	81	Q3FY2011	19	W
11 01411540	1	2	1000101	01	2	61	Q3FY2011	18	S
12 01604701	1	2	1007301	01	1	166	Q3FY2011	18	S
13 01618102	4	2	1009506	06	2	84	Q3FY2011	17	N
14 01657741	1	1	2900105	05	2	417	Q3FY2011	17	N
15 01697448	4	2	1008303	03	2	53	Q3FY2011	19	W
16 01879957	1	2	1010003	03	2	73	Q3FY2011	17	N
17 01885003	4	1	2900105	05	1	417	Q3FY2011	17	N
18 02115252	1	2	1005703	03	3	82	Q3FY2011	19	W
19 02212653	2	1	1006703	03	2	66	Q3FY2011	17	N
20 02304524	2	2	1024803	03	1	152	Q3FY2011	19	W
21 02322915	4	1	1007401	01	1	160	Q3FY2011	18	S
22 02326864	1	1	3900404	04	2	1416	Q3FY2011	13	O

You can now produce tables for the subset of cases.

When using filter variables, it is important to check the filter status and to adjust it to fit the present need. Filtered cases are not available for procedures. Moreover, a filter is in effect until it is turned off or until another filter is activated. Check the status line at the bottom of the **Data Editor** window to see if a filter is activated. In the example above, **Filter On** is indicated on the status line. To see *which* filter is active, you must re-enter the **Select Cases** dialog box. There you can deactivate the filter or activate a new one.

To deactivate a filter, choose **All cases** and **OK** as in the screen below.

Select Cases dialog box options:

- Select: All cases
- If condition is satisfied
- Random sample of cases
- Based on time or case range
- Use filter variable: FILTR_3
- Unselected Cases Are: Filtered

Weighting Data

The data file includes a weighting variable, FWRWT, which should be applied to all procedures and runs. Again, using the **Data** menu, choose **Weight Cases**. In the dialog box, choose **Weight cases by**. Move the weight variable from the list on the left into the slot labeled **Frequency Variable** on the right as shown below:

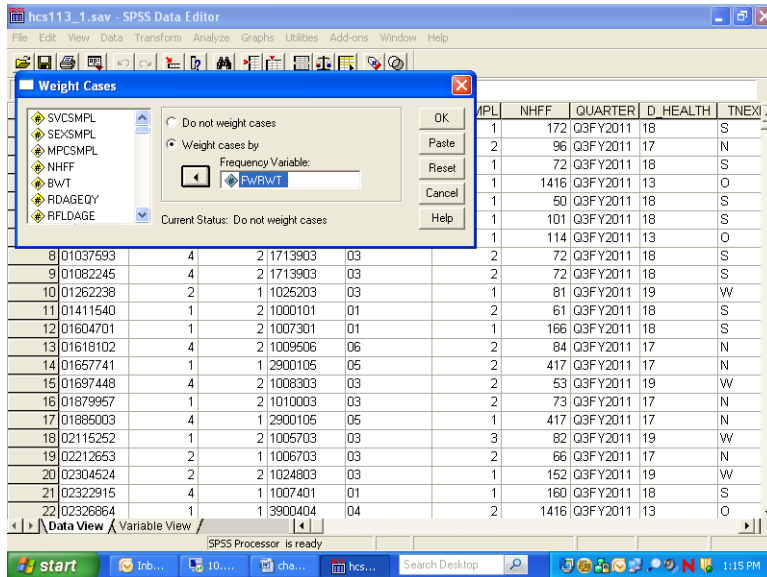

Click on **OK** and exit the dialog box. The indication that the data is weighted appears on the status line near the bottom of the screen. As in the following screen, **Weight On** is specified there.

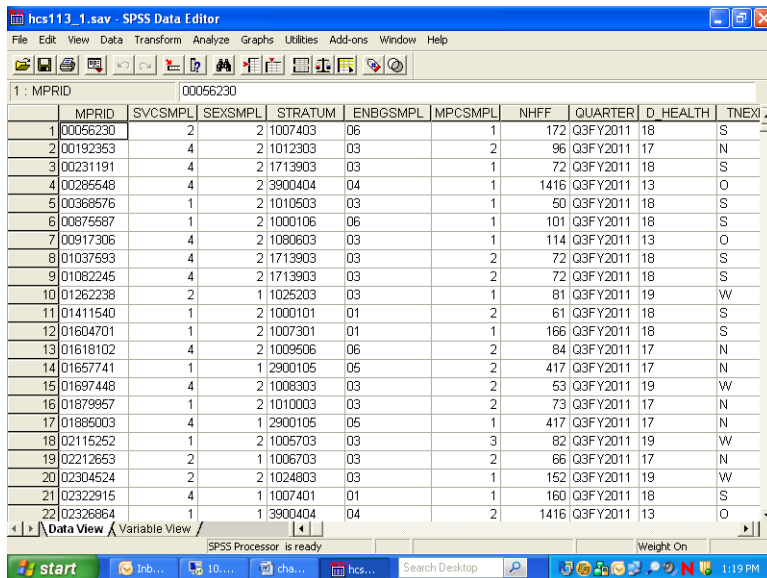

The status line indicates if the data is weighted. Which weight variable is in effect can only be checked by re-entering the **Weight Cases** dialog box. Weighting stays in effect until it is canceled or until another weight variable is activated.

BUILDING TABLES

Building tables starts with creating a new subset of variables that includes H11052, H11072, H11065, svcsmpl, xbnfgrp, xsexa, xtnexreg, xenrllmt, FWRWT, and filtr_3. The procedures **Means** and **Crosstabs** will probably meet most of your statistical reporting needs. SPSS also offers many options for editing the output tables themselves. Some of these options are explained here.

Calculating Means

As an example, suppose you want to analyze the health care variables and you want to focus on the West (**xtnexreg = 3**). Suppose you are also interested in how the respondent's weight relates to his self-evaluation of his health for the West region. Within this grouping, you want to examine the effects of the beneficiary group, **xbnfgrp**, and sex, **xsexa**.

The health care variables are **H11072** (respondent's weight), and **H11065** (assessment of the state of health). The statistic you want to see is the mean of the health care variables for each group in our breakdown.

For this analysis, you can use the subset of variables defined above. The subset includes the weight variable, **FWRWT**, which you would activate for procedure runs. The subset also includes the new variable, **filtr_3**, which allows us to select only those cases in the West.

Open the **Data** menu in the **Data Window**. In the **Weight Cases** dialog box, activate the weight variable **FWRWT**. Reopen the Data menu and, in the **Select Cases** dialog box, activate the filter variable, **filtr_3**. On the status line, **Filter On** and **Weight On** should appear.

Open the **Analyze** menu in the **Data Window**. Choose **Compare Means** and **Means** from the options as illustrated below.

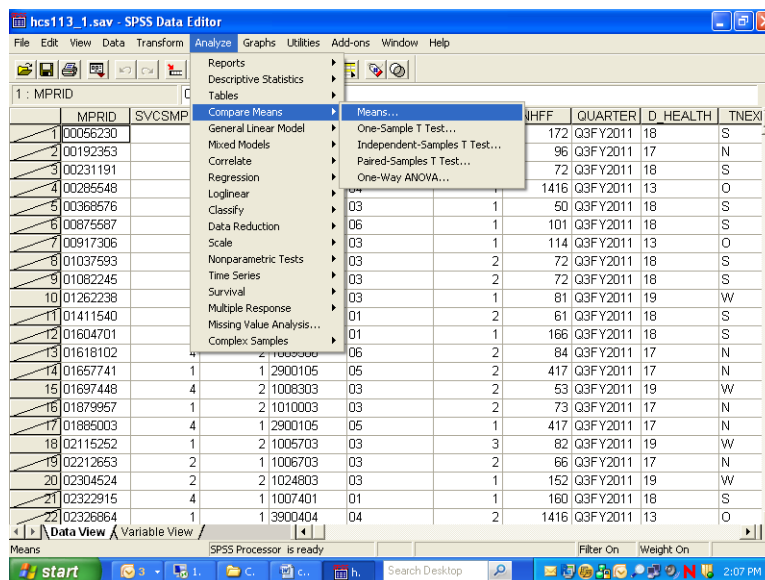

The dialog box for the Means procedure will open as in the following screen:

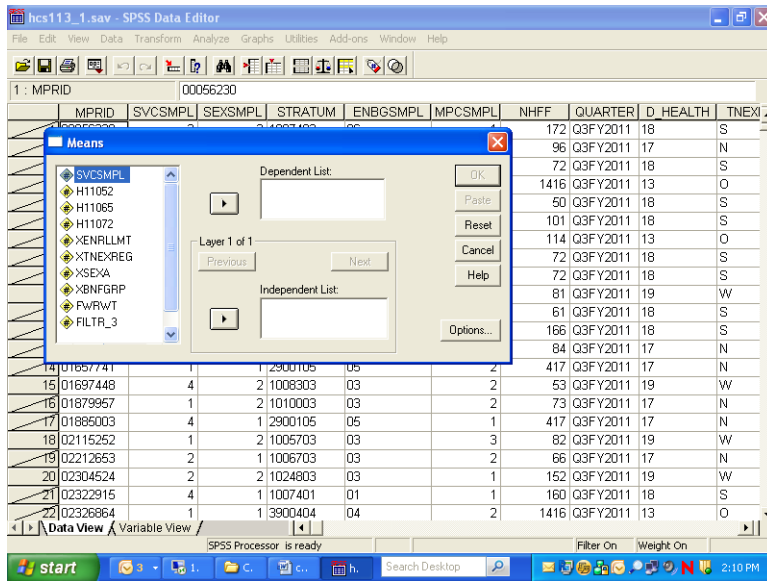

Move the variables **H11072** and **H11065**, from the variable list on the left to the box underneath **Dependent List**. These are the two analysis variables. Notice that **Layer 1 of 1** is specified in the middle of the dialog box. Move **XBNFGRP** from the variable list on the left into the box under **Independent List**. **XBNFGRP** is the first grouping variable. The screen should look like the following:

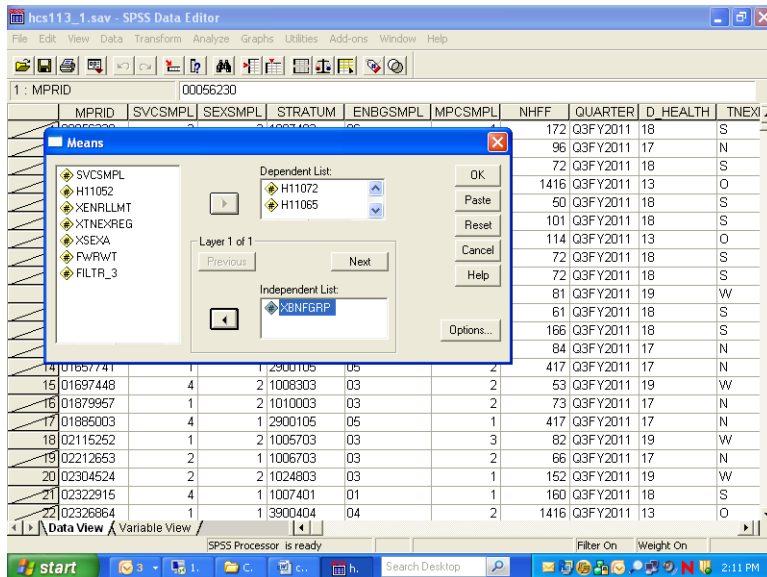

Click on **Next** in the center of the box to create a second layer. The following screen will open:

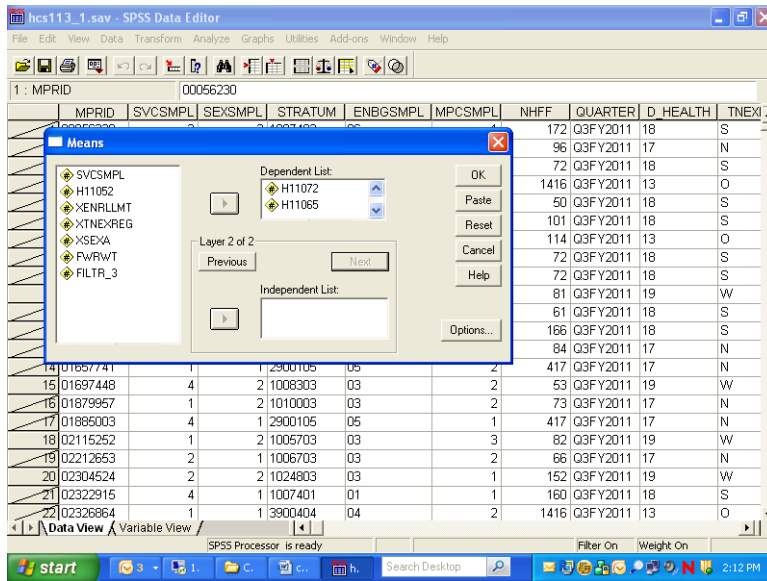

Notice that **Layer 2 of 2** is specified in the middle of the dialog box. Move **xsex** from the variable list on the left into the box under **Independent List**. **Xsex** is the second grouping variable. The screen should look like the following:

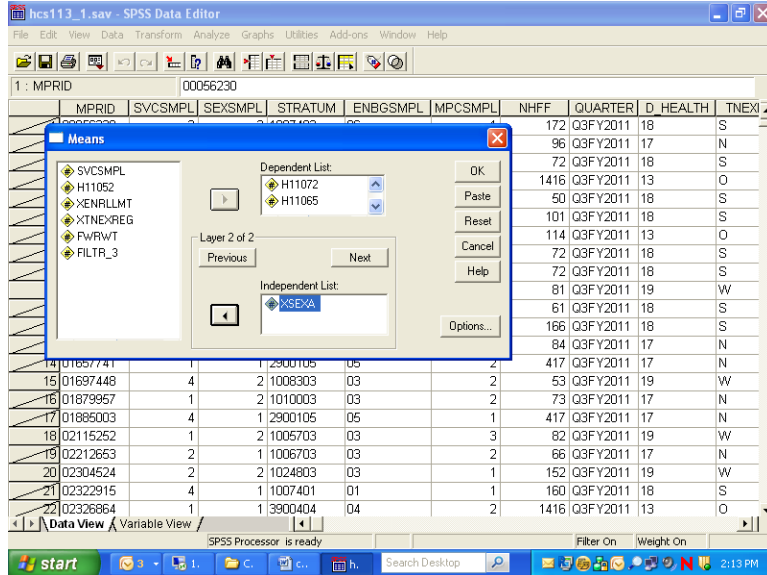

To set some options, click on **Options** and the following dialog box will open:

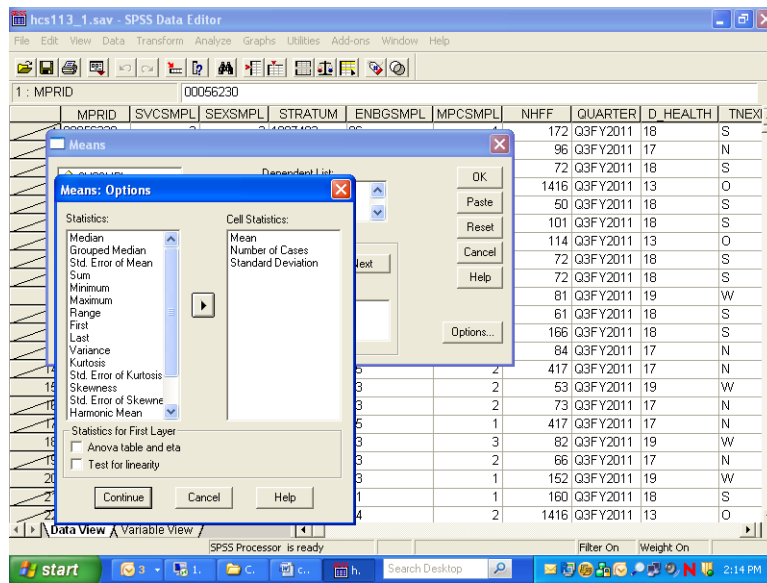

On the left of the box is a list of statistics, under **Statistics**. These are all the possible options for statistical output. In the box under **Cell Statistics** are the default output statistics for the analysis. In this case, **Mean** is the statistic of interest. Highlight **Number of Cases** and **Standard Deviation** and move them to the box at the left, removing them from the analysis, as follows:

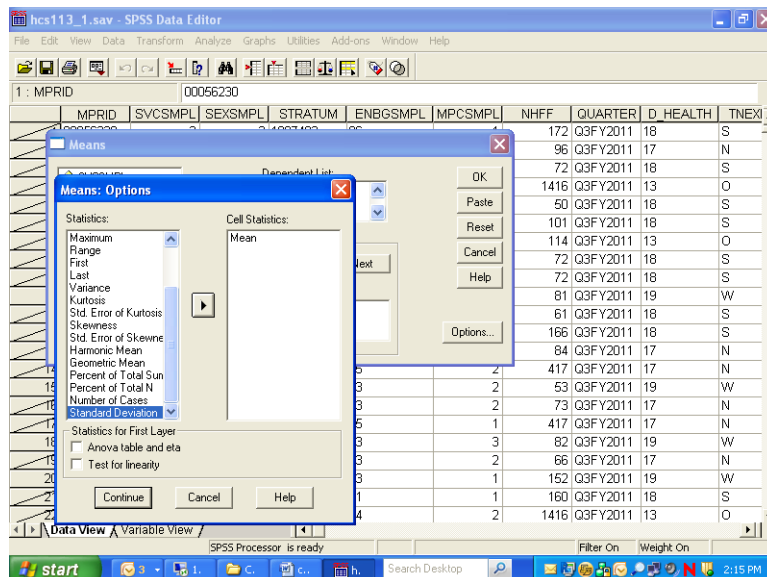

Click on **Continue** and return to the previous screen. Click **OK**. The **Means** procedure will run. On the status line, **Running Means** will appear, and a counter for the number of cases processed will be activated.

When **Means** has finished processing, the **Output Navigator** window will open automatically. As the name suggests, the output window is not just for looking at output. A number of options are available for *navigating* through output, moving tables, and even editing the tables themselves.

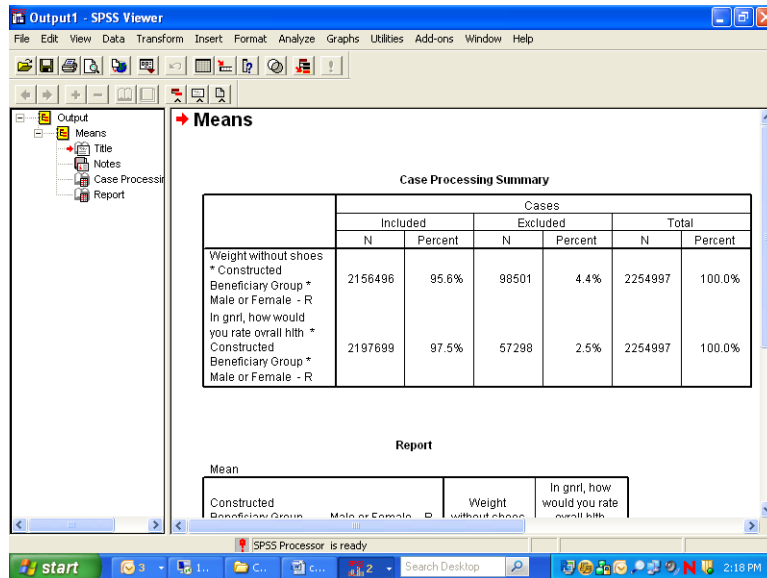

The output is organized into two sections. On the left side is a navigating tool, which lists the components of the right side, the actual output. In the left pane, **Means** is indicated, and indented under it appear **Title**, **Notes**, **Case Processing Summary**, and **Report**. Clicking on **Means** highlights and selects all the elements. Lines appear around these elements in the right pane. The indenting indicates that the elements are hierarchically organized, with **Means** at the top. Clicking on any of the sub-elements selects just that element.

A closer look at the left pane reveals another feature. Hiding underneath the element icons are book icons. The books are either open or closed. If a book is closed, the element is *hidden*. Notice that the book under the **Notes** icon is closed. This is a default SPSS option. Double-clicking the icon will open the book, and the Notes will appear in the output. Double-clicking an **open** book will close it, and the physical element will *disappear* from the output. Closing a book and hiding the element does *not delete* the element.

It is possible to select elements in the right pane of the output. Simply click anywhere inside of the actual output element, and that element will be selected.

The output may contain many different procedures. The procedure name will be at the top of the list for each section in the left pane. The procedure name does not actually parallel physical output but indicates the category of the output elements.

As you click on each element in the left pane, you will notice that the screen jumps to the actual output of the element, in the right pane. When you click on the procedure name, you jump to the beginning of the next procedure output. This is a quick way to scroll through your output. It also lets you delete, move, and edit selected elements.

To **Edit** the **Title** element, **Means**, to create a more appropriate title, select the table title by clicking once on the **Title** icon in the left pane. A box now surrounds the title in the right pane. Double-click anywhere within this box, and a box appears around **Means**, as shown in the following screen.

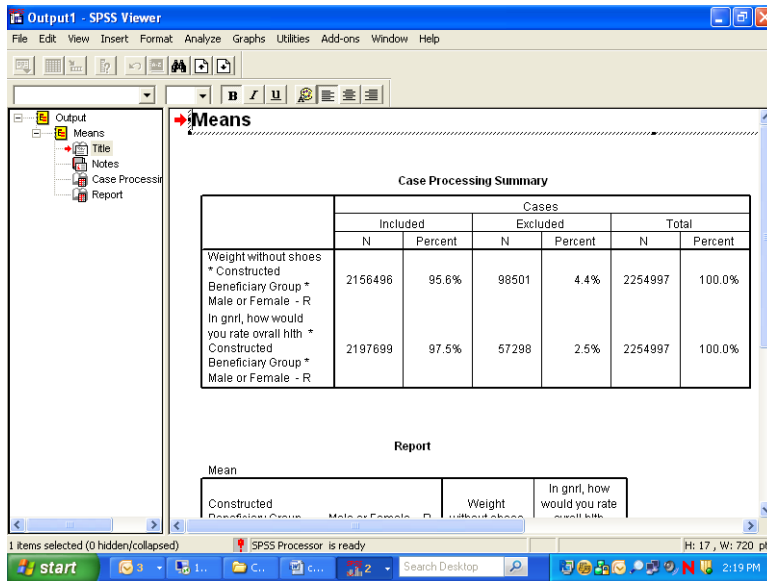

You have entered the **edit** mode for this element, and the cursor appears inside the box. You can delete the word **Means** and write a title that relates to the information in the table. A possible title appears in the next screen. To exit edit mode, click anywhere outside the box. The change you made will be saved.

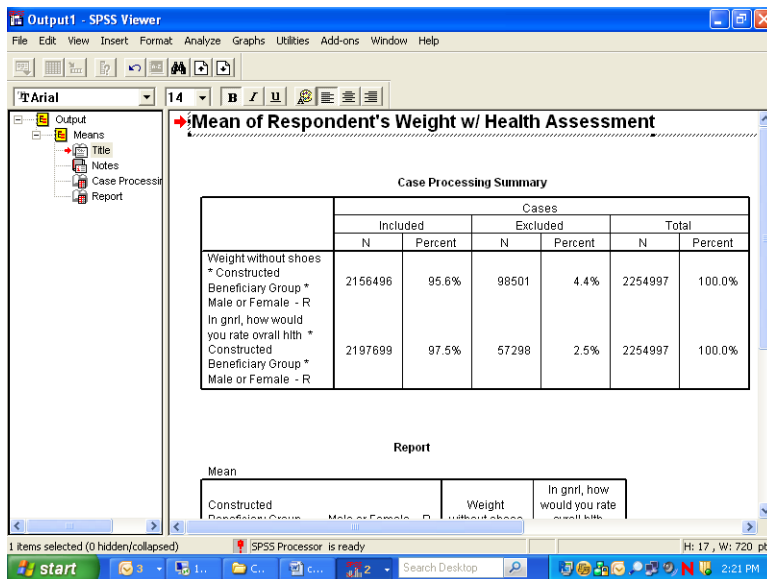

If you navigate to the next element, **Notes**, you see a closed book. Double-click this item, and the notes will appear as follows:

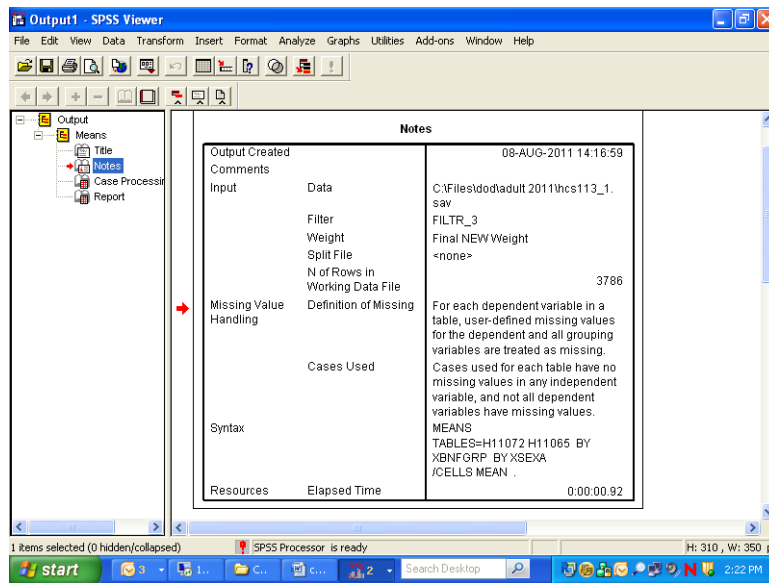

Decide if you want this information to appear in your report. If not, simply double-click the **Notes** icon, and the notes will again become hidden.

Navigate to **Case Processing Summary**. The table gives useful information about the number of cases included in and the number of cases excluded from a given procedure. This information is important for the researcher but probably not necessary for the report, so you would double click this item to hide it.

Navigate to **Report** to see the actual table output from the procedure **Means**. You can view this table by scrolling through the output. If the table is large, however, scrolling in the output window can be problematic. A better way to review the table is to open it as a **Pivot Table Object** in a special editor.

Select the table by clicking the **Report** icon or by clicking inside the table itself. A box will appear around the table. Insert the mouse pointer inside the table and right-click, opening the following dialog box:

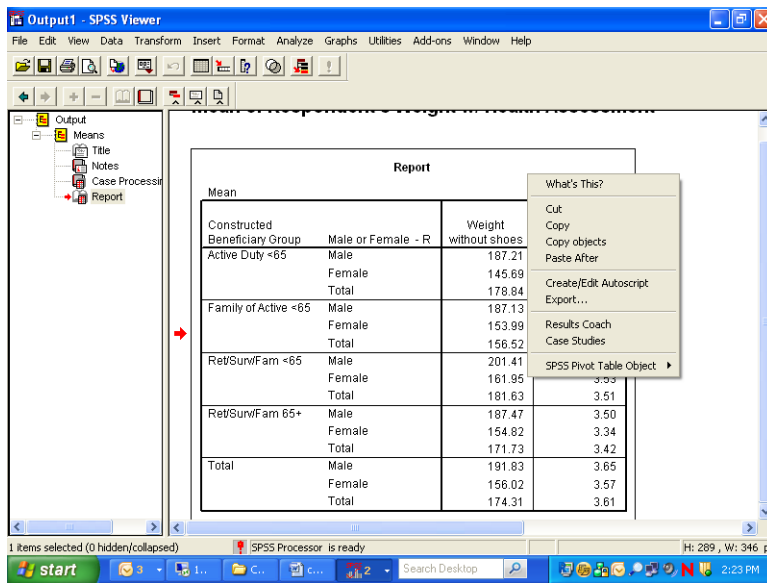

Select **SPSS Pivot Table Object** and **Open** as pictured below:

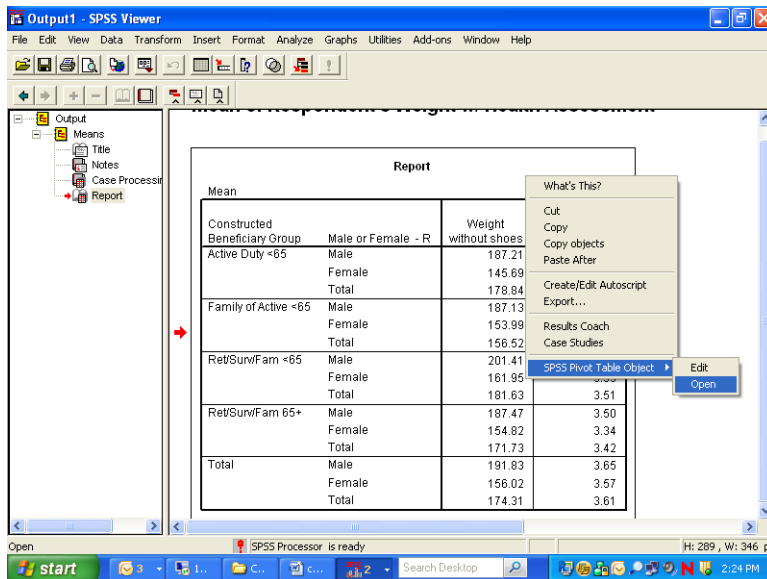

The table will appear in a new screen superimposed on the output. Maximize this screen as shown below.

SPSS Pivot Table - table1

File Edit View Insert Pivot Format Help

Report

Statistics Mean

Constructed Beneficiary Group	Male or Female - R	Weight without shoes	In gnrl, how would you rate overall hlth
Active Duty <65	Male	187.21	3.85
	Female	145.69	3.77
	Total	178.84	3.83
Family of Active <65	Male	187.13	4.16
	Female	153.99	3.75
	Total	156.52	3.78
Ret/Sun/Fam <65	Male	201.41	3.50
	Female	161.95	3.53
	Total	181.63	3.51
Ret/Sun/Fam 65+	Male	187.47	3.50
	Female	154.82	3.34
	Total	171.73	3.42
Total	Male	191.83	3.65
	Female	156.02	3.57
	Total	174.31	3.61

In this special editor, there are many options for formatting the table.

Suppose you want to change the table format from vertical to horizontal. Open the **Pivot** menu in the tool bar and choose **Transpose Rows and Columns** as shown below:

SPSS Pivot Table - table1

File Edit View Insert Pivot Format Help

Bookmarks

Statistics Mean

- Transpose Rows and Columns
- Move Layers to Rows
- Move Layers to Columns
- Reset Pivots to Defaults

Pivoting Trays

Go to Layer...

Constructed Beneficiary Group	Male or Female - R	Weight without shoes	In gnrl, how would you rate overall hlth
Active Duty <65	Male	187.21	3.85
	Female	145.69	3.77
	Total	178.84	3.83
Family of Active <65	Male	187.13	4.16
	Female	153.99	3.75
	Total	156.52	3.78
Ret/Sun/Fam <65	Male	201.41	3.50
	Female	161.95	3.53
	Total	181.63	3.51
Ret/Sun/Fam 65+	Male	187.47	3.50
	Female	154.82	3.34
	Total	171.73	3.42
Total	Male	191.83	3.65
	Female	156.02	3.57
	Total	174.31	3.61

The rows and columns will be reversed as shown in the following screen. Though the table appears too wide in the viewer, it will fit the page when printed. You can do all the table editing in the left section of the table, and the changes will spread through the entire table.

Statistics	Report									
	Constructed Beneficiary Group									
	Active Duty <65			Family of Active <65			Ret/SurvFam <65			R
	Male or Female - R			Male or Female - R			Male or Female - R			Mal
	Male	Female	Total	Male	Female	Total	Male	Female	Total	M:
Weight without shoes	187.21	145.69	178.84	187.13	153.99	156.52	201.41	161.95	181.63	1
In gntl, how would you rate overall hith	3.85	3.77	3.83	4.16	3.75	3.78	3.50	3.53	3.51	

You would then notice that certain labels are redundant. The labels, **Constructed Beneficiary Group** and **Male or Female - R** are the **Variable Labels** for the variables. The information in these labels is echoed in the **Value Labels**, which are also reproduced in the table. You would delete the Variable Labels as follows.

Click inside the section of the table where the label, **Constructed Beneficiary Group**, appears. Right-click to open a dialog box, choosing **Hide Dimension Label**, as illustrated below.

Statistics	Report									
	Constructed Beneficiary Group									
	Active Duty <65			Family of Active <65			Ret/SurvFam <65			R
	Male or Female - R			Male or Female - R			Male or Female - R			Mal
	Male	Female	Total	Male	Female	Total	Male	Female	Total	M:
Weight without shoes	187.21	145.69	178.84	187.13	153.99	156.52	201.41	161.95	181.63	1
In gntl, how would you rate overall hith	3.85	3.77	3.83	4.16	3.75	3.78	3.50	3.53	3.51	

Click inside the table section labeled **Male or Female - R** and repeat the above procedure. An improved table is shown in the following screen.

SPSS Pivot Table - table1

File Edit View Insert Pivot Format Help

Report

Statistics	Active Duty <65			Family of Active <65			RetSurvFam <65			R
	Male	Female	Total	Male	Female	Total	Male	Female	Total	
Weight without shoes	187.21	145.69	178.84	187.13	153.99	156.52	201.41	161.95	181.63	1
In gnt, how would you rate overall hith	3.85	3.77	3.83	4.16	3.75	3.78	3.50	3.53	3.51	

The mean values reported are formatted to allow space for the labels of the satisfaction variables. The spaces between the values are not pleasing to the eye. You can shorten these labels and add the lost information in another place, according to the following procedures:

Double-click on the label for health state. Delete the text, entering only the words, **Health State**. Do the same for the health care label, entering only the words, **Weight in pounds**.

Double-click on the word, **Report**, in the center at the top of the table, right-click, and choose **Delete** from the dialog box.

SPSS Pivot Table - table1

File Edit View Insert Pivot Format Help

Report

Statistics	Active Duty <65			Family of Active <65			RetSurvFam <65			R
	Male	Female	Total	Male	Female	Total	Male	Female	Total	
Weight in pounds	187.21	145.69	178.84	187.13	153.99	156.52	201.41	161.95	181.63	1
Health State	3.85	3.77	3.83	4.16	3.75	3.78	3.50	3.53	3.51	

The resulting table is much more readable. You can then add the deleted information to clarify the table output. Open the **Insert** menu and choose **Title** as in the following:

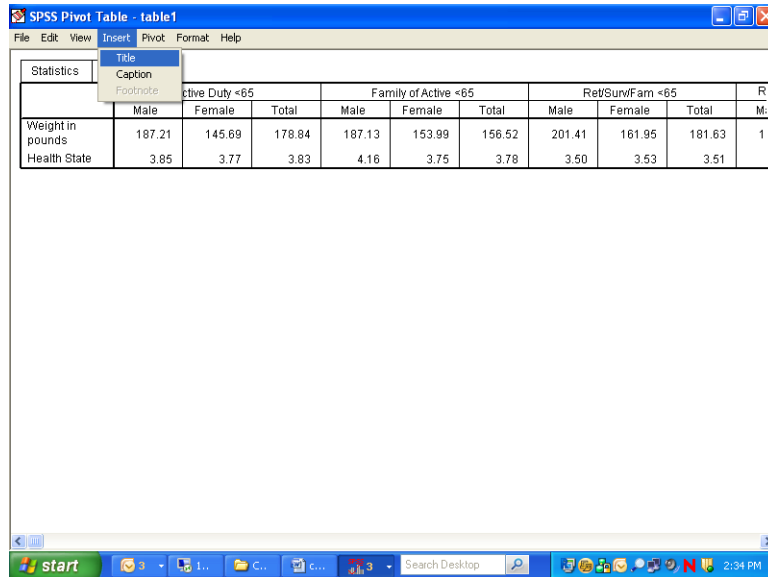

Type in a new title for the table. The final result appears below.

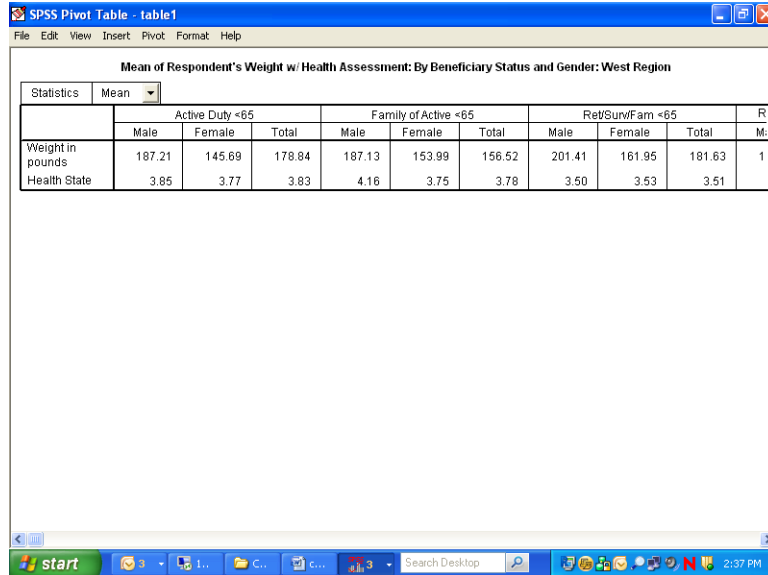

After all the editing changes have been made, exit the Pivot Table editor and return to the output navigator. Click on the File menu and choose Print Preview. Zoom in on the page and review the appearance of the report. The page will appear as the page below.

Mean of Respondent's Weight w/ Health Assessment

Mean of Respondent's Weight w/ Health Assessment: By Beneficiary Status and Gender: West Region

Mean

	Active Duty <65			Family of Active <65		
	Male	Female	Total	Male	Female	Total
Weight in pounds	187.21	145.69	178.84	187.13	153.99	156.52
Health State	3.85	3.77	3.83	4.16	3.75	3.78

Mean of Respondent's Weight w/ Health Assessment: By Beneficiary Status and Gender: West Region

Mean

	Ret/Sun/Fam <65		
	Male	Female	Total
Weight in pounds	201.41	181.95	181.63
Health State	3.50	3.53	3.51

Mean of Respondent's Weight w/ Health Assessment: By Beneficiary Status and Gender: West Region

Mean

Calculating Percents

The **Crosstabs** procedure offers many options for analyzing data. The distribution of cases resulting from “crossing” one variable with another is often of interest. The number of cases, row percentages, column percentages, total percentages, and residuals are easily reproduced by **Crosstabs**. A full array of statistics is also available.

The examples given here involve examining relationships between variables, with a view toward the number of cases and the percent of cases in cells produced by “crossing” the variables.

For example, suppose you want to see the percentage of people within each branch of service who answered “yes” or “no” to the question, “Did you ever smoke at least 100 cigarettes in your life?” The variables in this analysis are **svcsmpl** – the branch of service, and **H11052** – the questionnaire variable. The cases for the analysis are from the South only.

The first task is to build a new filter variable, assigning **1** to the variable when **XTNEXREG = 2**. You would call the variable **filtr_6** and build it the same way you built the filter, **filtr_3**. Cases from the South are selected when you activate the filter, and the other cases are filtered out. Check the status line for **Filter On**.

Next, open the **Analyze** menu in the **Data Window**, choosing **Descriptive Statistics** and **Crosstabs**, as shown below.

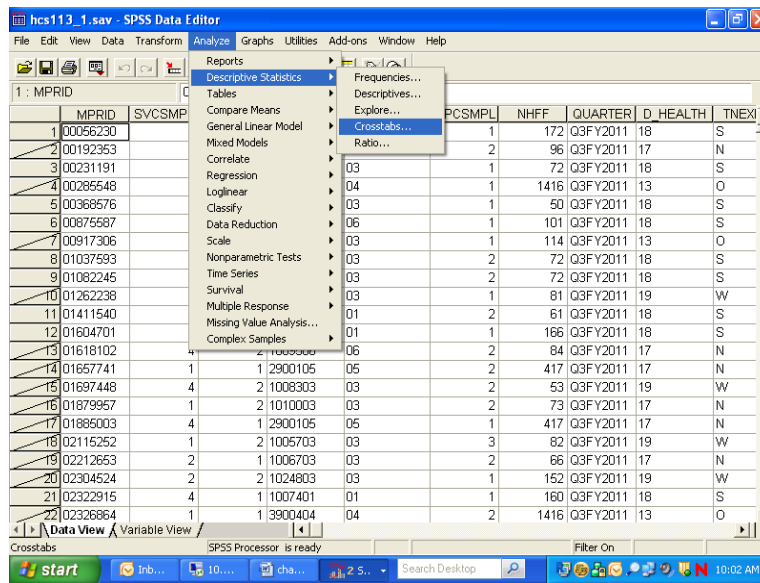

The Crosstabs dialog box will open as follows:

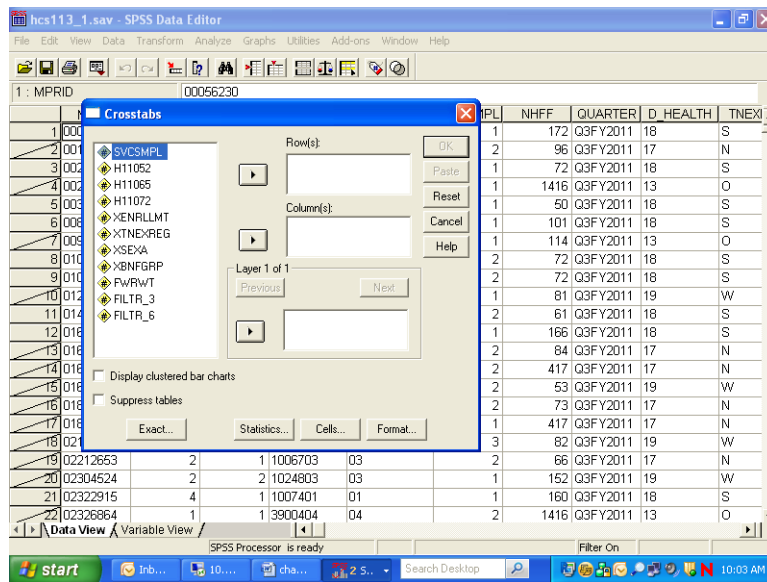

Move **H11052** from the variable list on the left into the box marked **Row(s)**;, and move the variable **svcsmpl** into the box marked **Column(s)**:. The screen will resemble the following:

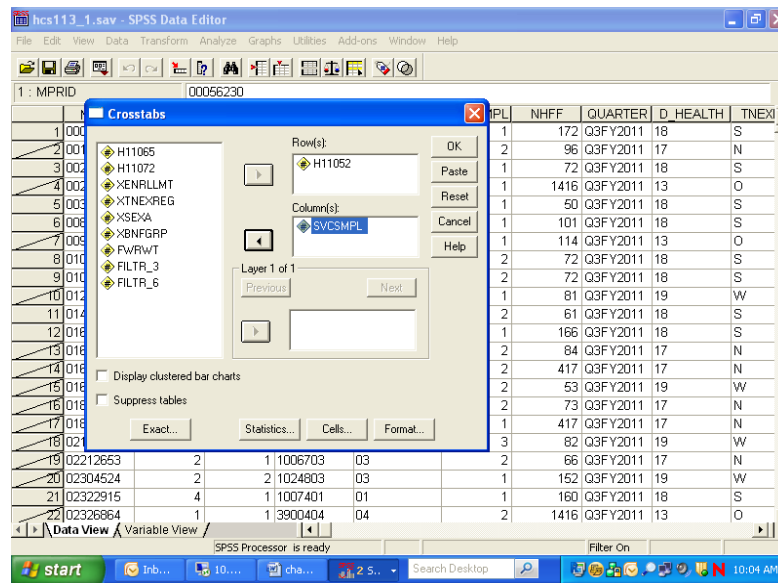

For this analysis, there are no **Layer** variables, so you can proceed to format the table cells.

Click on **Cells...** and open the following dialog box.

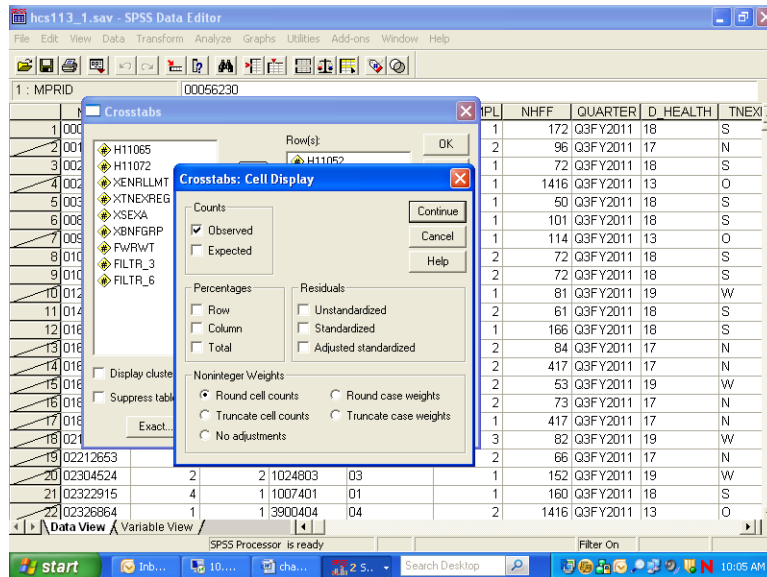

Under **Counts**, **Observed** is checked. This refers to the cell count, a statistic you want to see, so you would leave it checked. Under **Percentages**, check **Column** because you are interested in the percentage of people in each branch of service. Click **Continue** and return to the original screen.

Suppose you also want to see the chi-square statistic. Click on **Statistics**, and the following screen will open:

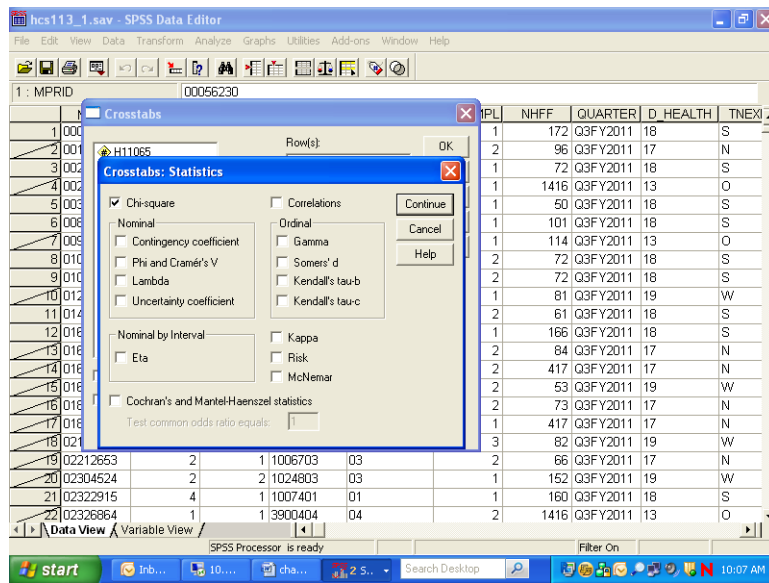

If you wanted to calculate chi-square, you would check **Chi-square** as in the screen above, click **Continue** to return to the first screen, and click **OK** to run the procedure. **Running Crosstabs** will appear on the status line, together with the case counter. For this crosstabulation we will not reflect the chi-square statistics.

When the run is completed, the output window will open, and you can proceed to reformat the table. For a given work session, SPSS appends new output to previous output--in our case, the **Means** procedure. As shown in the next screen, a second section now appears in the left pane, headed by the word **Crosstabs**. Navigate to the **Title** section and double-click inside the title box to change the text in the box to fit the table, as in the example below.

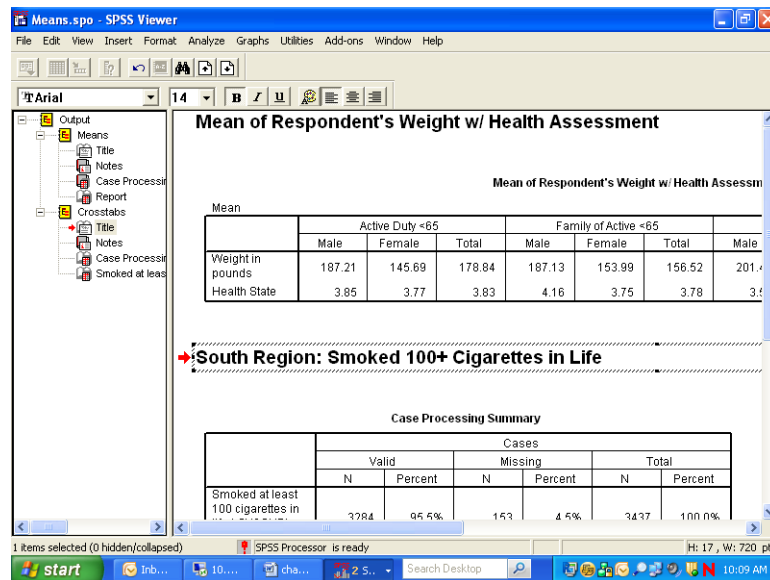

As you did for the **Means** procedure, you would again evaluate the **Notes** and examine the **Case Processing Summary**. Hide the **Notes** and the **Case Processing Summary** as you did before.

Navigate to the procedure icon. Follow the procedure for opening an **SPSS Pivot Table Object**, open the table in the special editor and maximize the screen as in the following:

Smoked at least 100 cigarettes in life * SVCSMPL - Branch of Service Crosstabulation

			SVCSMPL - Branch of Service					
			Army	Navy	Marine Corps	Air Force	Coast Guard	Other/Unknown
Smoked at least 100 cigarettes in life	Yes	Count	440	230	57	499	26	
		% within SVCSMPL - Branch of Service	40.6%	42.7%	40.4%	35.2%	29.9%	5.9%
	No	Count	644	309	84	917	61	
		% within SVCSMPL - Branch of Service	59.4%	57.3%	59.6%	64.8%	70.1%	94.1%
Total		Count	1084	539	141	1416	87	
		% within SVCSMPL - Branch of Service	100.0%	100.0%	100.0%	100.0%	100.0%	100.0%

The information you requested is in the table, but the table is hard to read. The first possibility is to realign the percent statistic, bringing it into the row dimension. To do this, open the **Pivot** menu and choose **Pivoting Trays**, as in the following screen:

Smoked at least 100 cigarettes in life * SVCSMPL - Branch of Service Crosstabulation

			SVCSMPL - Branch of Service					
			Army	Navy	Marine Corps	Air Force	Coast Guard	Other/Unknown
Smoked at least 100 cigarettes in life	Yes	Count	440	230	57	499	26	
		% within SVCSMPL - Branch of Service	40.6%	42.7%	40.4%	35.2%	29.9%	5.9%
	No	Count	644	309	84	917	61	
		% within SVCSMPL - Branch of Service	59.4%	57.3%	59.6%	64.8%	70.1%	94.1%
Total		Count	1084	539	141	1416	87	
		% within SVCSMPL - Branch of Service	100.0%	100.0%	100.0%	100.0%	100.0%	100.0%

The pivoting tool will appear:

Smoked at least 100 cigarettes in life * SVCSMPL - Branch of Service Crosstabulation

			SVCSMPL - Branch of Service					
			Army	Navy	Marine Corps	Air Force	Coast Guard	Other/Unknown
Smoked at least 100 cigarettes in life	Yes	Count	440	230	57	499	26	
		% within SVCSMPL - Branch of Service	40.6%	42.7%	40.4%	35.2%	29.9%	5.5%
	No	Count	644	309	84	917	61	
		% within SVCSMPL - Branch of Service	59.4%	57.3%	59.6%	64.8%	70.1%	94.1%
Total		Count	1084	539	141	1416	87	
		% within SVCSMPL - Branch of Service	100.0%	100.0%	100.0%	100.0%	100.0%	100.0%

Pivoting Trays2

The Pivoting Trays2 tool shows a diagram with 'Layers' at the top, 'Columns' in the middle, and 'Rows' at the bottom. The 'Row' tray is currently empty, and the 'Column' tray contains the variable 'SVCSMPL - Branch of Service'.

This tool reflects the table structure: rows, columns, and layers. The icons in the margins of the pivoting trays represent the table elements: the variables and the cell statistics. Place the mouse pointer on each icon and notice the element name appear. In this example, on the ROW axis, you would find the variable, **H11052** – smoked at least 100 cigarettes in life, and **Statistics** – the percent of people in each branch of service. On the column axis is the variable, **svcsmpl** – the branch of service.

Place the mouse pointer on the **Statistics** icon. Click and drag the icon from the ROW to the COLUMN dimension. The table immediately reformats as in the following screen:

Smoked at least 100 cigarettes in life * SVCSMPL - Branch of Service Crosstabulation

			SVCSMPL - Branch of Service					
			Army		Navy		Marine Corps	
			Count	% within SVCSMPL - Branch of Service	Count	% within SVCSMPL - Branch of Service	Count	% within SVCSMPL - Branch of Service
Smoked at least 100 cigarettes in life	Yes	Count	440	40.6%	230	42.7%	57	40.4%
		% within SVCSMPL - Branch of Service						
	No	Count	644	59.4%	309	57.3%	84	59.6%
		% within SVCSMPL - Branch of Service						
Total		Count	1084	100.0%	539	100.0%	141	100.0%

Pivoting Trays2

The Pivoting Trays2 tool shows a diagram with 'Layers' at the top, 'Columns' in the middle, and 'Rows' at the bottom. The 'Row' tray is currently empty, and the 'Column' tray contains the variable 'SVCSMPL - Branch of Service'.

Close the pivoting tool and scroll from side to side in the table. Again, the table appears too wide, but the report will print properly. Notice that the table is much more readable.

The label at the top of the table is the **Variable Label** for **svcsmpl**. Select it by double-clicking and edit it for clarity (see the screen below).

The table is now formatted to accommodate the long percent label, creating a lot of wasted space. Double-click this element, delete the text, and replace it with the word, “Percent”. The empty space disappears and the table appears as follows:

		Branch of Service					
		Army		Navy		Marine Corps	
		Count	Percent	Count	Percent	Count	Percent
Smoked at least 100 cigarettes in life	Yes	440	40.6%	230	42.7%	57	40.4%
	No	644	59.4%	309	57.3%	84	59.6%
Total		1084	100.0%	539	100.0%	141	100.0%

Next, notice that the label for **H11052** is awkward. Select and clear it.

Last, edit the text in the table label so that it better expresses the content of the table. The finished table appears as follows:

		Branch of Service						
		Army		Navy		Marine Corps		Air Force
		Count	Percent	Count	Percent	Count	Percent	Count
Yes		440	40.6%	230	42.7%	57	40.4%	499
No		644	59.4%	309	57.3%	84	59.6%	917
Total		1084	100.0%	539	100.0%	141	100.0%	1416

Check **Print Preview** to see if the table is acceptable.

The last example shows you how to add a **Layer** dimension to a **Crosstabs** analysis. Using the same row variable, **H11052**, suppose you want to look at the percentage of people by their enrollment status

in TRICARE Prime, **xenrllmt**, who smoked at least 100 cigarettes in their lifetime. Suppose you are also interested in sex differences, **xsexa**, among the groupings. **Xsexa** is the **Layer** variable. You want to remain in the South region, using **filtr_6** as the filter variable. The cases will be weighted by **FWRWT**.

The status line indicates **Weight On** and **Filter On**. Verify that both the weight and the filter variables are appropriate.

Once more, open the **Crosstabs** dialog box, enter the analysis variables, and set the **Cells** options, checking **Column** under **Percentages** until the dialog box looks like the following:

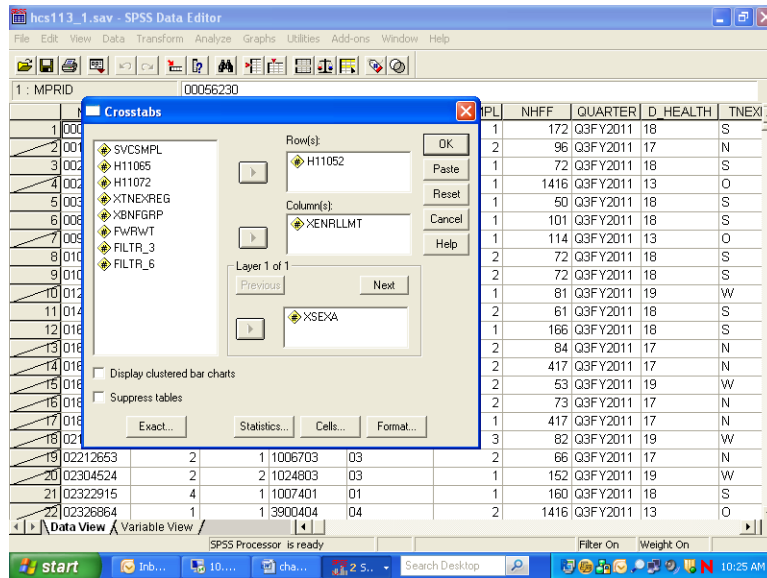

Do the following:

- Run Crosstabs.
- Edit the **Title** element in the **Output Navigator**.
- Examine **Notes** and the **Case Processing Summary** to verify that the crosstab ran as expected.
- Open the table as an **SPSS Pivot Table Object**, and the following will appear:

SPSS Pivot Table - table3

File Edit View Insert Pivot Format Help

Smoked at least 100 cigarettes in life ' Enrollment in TRICARE Prime ' Male or Female - R
Crosstabulation

				Enrollment in TRICARE Prime			
				Active Duty - under 65	Enrolled - under 65	Not enrolled - under 65	Not enrolled - 65 or over
Male	Smoked at least 100 cigarettes in life	Yes	Count 130693 % within Enrollment in TRICARE Prime 38.5%	123871 46.9%	73501 41.8%	193468 72.5%	
		No	Count 209009 % within Enrollment in TRICARE Prime 61.5%	140180 53.1%	102487 58.2%	73283 27.5%	
	Total		Count 339702 % within Enrollment in TRICARE Prime 100.0%	264051 100.0%	175988 100.0%	266751 100.0%	
Female	Smoked at least 100 cigarettes in life	Yes	Count 20322 % within Enrollment in TRICARE Prime 26.7%	153203 32.8%	84729 31.9%	158292 46.2%	
		No	Count 55806 % within Enrollment in TRICARE Prime 73.3%	313268 67.2%	181126 68.1%	184674 53.8%	
	Total		Count 76128 % within Enrollment in TRICARE Prime 100.0%	466471 100.0%	265855 100.0%	342966 100.0%	

The table is difficult to read, but you can improve it by doing the following.

Select the **Pivot** menu to activate the **Pivoting Trays**. The table structure is reproduced in the tool as follows:

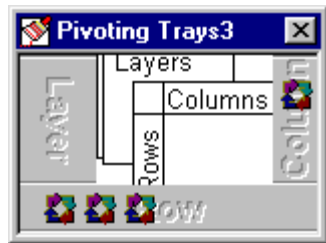

Place the mouse pointer on each small icon to find the second grouping variable, labeled **Male or Female - R**, in the ROW dimension. Move it to the COLUMN dimension, and the table changes to the following:

SPSS Pivot Table - table3

Smoked at least 100 cigarettes in life ' Enrollment in TRICARE Prime ' Male or Female - R Crosstabulation

			Enrollment in TRICARE Prime					
			Active Duty - under 65		Enrolled - under 65		Not enrolled - under 65	
			Male or Female - R		Male or Female - R		Male or Female - R	
			Male	Female	Male	Female	Male	Female
Smoked at least 100 cigarettes in life	Yes	Count	130693	20322	123871	153203	73501	84729
		% within Enrollment in TRICARE Prime	38.5%	26.7%	46.9%	32.8%	41.8%	31.9%
	No	Count	209009	55806	140180	313268	102487	181126
		% within Enrollment in TRICARE Prime	61.5%	73.3%	53.1%	67.2%	58.2%	68.1%
Total		Count	339702	78128	264051	466471	175988	265855
		% within Enrollment in TRICARE Prime	100.0%	100.0%	100.0%	100.0%	100.0%	100.0%

Pivoting Trays3

Then drag the **Statistics** icon to the COLUMN dimension to produce the following change:

SPSS Pivot Table - table3

Smoked at least 100 cigarettes in life ' Enrollment in TRICARE Prime ' Male or Female - R Crosstabulation

			Enrollment in TRICARE Prime					
			Active Duty - under 65			Enrolled - under 65		
			Male or Female - R			Male or Female - R		
			Male		Female	Male		Female
Smoked at least 100 cigarettes in life	Yes	Count	130693	38.5%	20322	26.7%	123871	46.9%
		% within Enrollment in TRICARE Prime	38.5%	26.7%	123871	46.9%	153203	32.8%
	No	Count	209009	61.5%	55806	73.3%	140180	53.1%
		% within Enrollment in TRICARE Prime	61.5%	73.3%	140180	53.1%	313268	67.2%
Total		Count	339702	100.0%	78128	100.0%	264051	100.0%
		% within Enrollment in TRICARE Prime	100.0%	100.0%	100.0%	100.0%	100.0%	100.0%

Pivoting Trays3

Close the **Pivoting Trays** and hide the dimension label, **Male or Female - R**, in the table. Then, change the percent label to "Percent" and delete the label for **H11052** in the row dimension. Last, revise the label above the table to make it more informative.

The resulting table is both clear and informative.

		Enrollment in TRICARE Prime							
		Active Duty - under 65				Enrolled - under 65			
		Male		Female		Male		Female	
		Count	Percent	Count	Percent	Count	Percent	Count	Percent
Yes	130693	38.5%	20322	26.7%	123871	46.9%	15		
No	209009	61.5%	55806	73.3%	140180	53.1%	31		
Total	339702	100.0%	76128	100.0%	264051	100.0%	46		

The Print Preview, as in the view below, shows how the report will print.

Table 1: Active Duty - under 65

		Enrollment in TRICARE Prime			
		Male		Female	
		Count	Percent	Count	Percent
Yes	130693	38.5%	20322	26.7%	
No	209009	61.5%	55806	73.3%	
Total	339702	100.0%	76128	100.0%	

Table 2: Enrolled - under 65

		Enrollment in TRICARE Prime			
		Male		Female	
		Count	Percent	Count	Percent
Yes	123871	46.9%	153203	32.8%	
No	140180	53.1%	313268	67.2%	
Total	264051	100.0%	466471	100.0%	

CALCULATING VARIANCES OF ESTIMATES

Sampling error occurs when estimates are derived from a sample rather than a complete census of the population. The sample used for a particular survey is only one of a large number of possible samples of the same size and design that could have been selected. Even if the same questionnaire and instructions were used, the estimates from each sample would differ from the others. The standard error (or square root of the variance) indicates the magnitude of the sampling error and thus measures the precision expected from a particular sample.

It is desirable to assess the accuracy of an estimate. The standard error of a survey estimate measures the precision with which an estimate from one sample approximates the true population value. The standard error can be used to construct confidence intervals for survey parameters, within which the true parameter lies within a measurable degree of certainty.

This section explains how to estimate standard errors or variances for estimators computed from the Quarter III, 2011 Adult HCSDB. For a full discussion of variance estimation methods, see Wolter (1985) and references cited therein.

Variance Estimation Methods

To account for complex estimators for the sample design¹, it is customary to use either Taylor series linearization or a resampling method for variance estimation. Neither variance estimation method is, in general, better so the choice of one or the other is largely a matter of convenience. To help users to estimate standard errors using Taylor series linearization or Jackknife replication, the public release files for the Quarter III, 2011 Adult HCSDB include the following variables:

- The stratum variable (STRATUM) for the Taylor series linearization method
- Quarterly final weight (FWRWT)
- Quarterly jackknife replicate weights (FWRWT01 to FWRWT60)

Three popular software packages are available for performing Taylor series linearization method: SAS/STAT[®] version 8.0 or higher, SUDAAN[™] (Research Triangle Institute, 2001) and WesVarPC (Brick et al. 1996), respectively. The last two software packages can be used for replication methods including Jackknife variance estimation. The discussion below explains how SUDAAN and SAS are used to calculate variance estimates using Taylor series linearization method, and how SUDAAN and WesVarPC are used to calculate variance estimates using Jackknife replication method.

Taylor Series Linearization Method

For most sample designs (including the Quarter III, 2011 Adult HCSDB), design-based variance estimates for linear estimators of totals or means can be obtained with explicit formulas. However, nonlinear functions such as ratios do not have exact expressions for the variance. The Taylor series linearization method approximates the variance of a nonlinear estimator with the variances of the linear terms from the Taylor series expansion. Woodruff (1971) presented applications of this technique to sample surveys. Details on this method can also be found in “The 2011 Health Care Survey of DoD Beneficiaries: Adult Technical Manual”.

To calculate variance estimates based on the Taylor series linearization method with HCSDB's stratified sampling design, both the stratum variable (STRATUM) and the final weight (FWRWT) specified for each data record are needed.

¹The 2011 HCSDB uses a stratified sampling design. For details, see “Health Care Survey of DoD Beneficiaries: 2011 Adult Sampling Report.” Washington, DC: Mathematica Policy Research, August 2010.

SUDAAN

SUDAAN incorporates the final analysis weight and the survey design to obtain estimates and their sampling errors. With a small overall sampling rate of about 1 percent, you can use the with-replacement design procedure (STRWR) in calculating standard errors.

All SUDAAN procedures require the following:

- The specification of sampling design. The terminology for the stratified with-replacement sample design is DESIGN = STRWR.
- The data file sorted by the variable specified in the NEST statement. For the Quarter III, 2011 Adult HCSDb, the data file for adults must be sorted by STRATUM before using any SUDAAN procedure.
- A FILE TYPE appropriate for SUDAAN, if you use a stand-alone SUDAAN program. For example, some SUDAAN PC versions under Windows or MS-DOS accept only V6.02 through V6.04 SAS files, and FILE TYPE must be specified as SAS. SAS-callable SUDAAN is also available and can be invoked directly in a SAS program with any available SAS file as input; FILE TYPE is not needed here.
- The WEIGHT variable is FWRWT.

The following program is an example of how to use SUDAAN to calculate variance estimates for a mean statistic. Suppose you want to estimate:

- The rating of a specialist (H11031), among all beneficiaries who smoked at least 100 cigarettes in their lifetime (H11052=1) for each TNEX region (XTNEXREG)

```
PROC DESCRIPT DATA=HCSDb /*FILETYPE=SAS*/ DESIGN=STRWR;  
WEIGHT          FWRWT;  
NEST            STRATUM;  
SUBPOPN        H11052=1;  
SUBGROUP       XTNEXREG;  
LEVELS         4;  
VAR            H11031;  
RUN;
```

The following program is an example of how to use SUDAAN to calculate variance estimates for column percentages or row percentages. Suppose you want to estimate:

- A cross tabulation of respondents in TNEX region 3 who last had a blood pressure reading less than 12 months ago, 1 to 2 years ago, and more than 2 years ago (H11049) by TRICARE enrollment (XENRLLMT).

```
PROC CROSSTAB DATA=HCSDb /*FILETYPE=SAS*/ DESIGN=STRWR;  
WEIGHT          FWRWT;  
NEST            STRATUM;  
SUBPOPN        XTNEXREG = 3;  
SUBGROUP       H11049 XENRLLMT;  
LEVELS         3 5;  
TABLES         H11049 *XENRLLMT;  
RUN;
```

From the above examples, users should note that:

- PROC DESCRIPT can be used to compute estimates of means and the corresponding standard errors.
- PROC CROSSTAB can be used to compute estimates of proportions and the corresponding standard errors.

For a more detailed and complete discussion of how to use SUDAAN, see Research Triangle Institute (2001).

SAS

SAS/STAT version 8.0 and higher provide procedures for survey sampling. These procedures can be used to analyze data from a stratified random sampling. These procedures include:

- PROC SURVEYMEANS: for estimating population means, totals, and proportions, including domain (subpopulation) estimates
- PROC SURVEYREG: for performing linear regression model fitting.

The following procedures were added to SAS/STAT version 9.0:

- PROC SURVEYFREQ: for constructing one-way frequency tables, two-way and multiway crosstabulation tables, and estimating population totals and proportions
- PROC SURVEYLOGISTIC: for performing cumulative logit regression model fitting, logit, complementary log-log, and probit link functions, and generalized logit regression model fitting.

The above procedures currently provide only the Taylor series linearization method to estimate standard error or variance of the estimate.

The following program is an example of how to use SAS/STAT to calculate variance estimates for a mean statistic. Suppose you want to estimate:

- The rating of a specialist (H11031), among all beneficiaries who smoked at least 100 cigarettes in their lifetime (H11052=1) for each TNEX region (XTNEXREG)

```
PROC SURVEYMEANS DATA=HCSDB;  
WEIGHT          FWRWT;  
STRATA          STRATUM;  
DOMAIN          H11052 * XTNEXREG;  
VAR             H11031;  
RUN;
```

The above codes will provide output for H11052=1 and 2. User only needs to use output from H11052=1.

The following program is an example of how to use SAS/STAT to calculate variance estimates for column percentages or row percentages. Suppose you want to estimate:

- A cross tabulation of respondents in each TNEX region who last had a blood pressure reading less than 12 months ago, 1 to 2 years ago, and more than 2 years ago (H11049) by TRICARE enrollment (XENRLLMT).

```
PROC SURVEYFREQ DATA=HCSDB;  
WEIGHT          FWRWT;
```

```
STRATA          STRATUM;  
TABLES          XTNEXREG * H11049 * XENRLMT;  
RUN;
```

For a more detailed and complete discussion of how to use SAS/STAT, see SAS Institute Inc. (2004).

Jackknife Replication Method

Another popular way to estimate the variance is to use a resampling method such as Jackknife replication, balanced repeated replication, random groups, or the bootstrap method. Like other replication methods, Jackknife replication constructs a number of subsamples (replicates) from the full sample and computes the statistics of interest for each replicate (with the same formula as the full sample estimate). The mean square error of the replicate estimates around their corresponding full estimate provides an estimate of the sampling variance of the statistic of interest regardless of the functional form of the statistic.

There are 60 replicate weights (FWRWT01-FWRWT60) for the Quarter III, 2011 Adult HCSDb file. Construction of these weights is described in the “2011 Health Care Survey of DoD Beneficiaries: Adult Technical Manual”. With the replicate weights, you can produce Jackknife standard errors using in-house or custom-written software, or you can use a publicly available software package such as WesVarPC or SUDAAN 7.5. Because WesVarPC 2.02 is available as freeware on the World Wide Web (<http://www.westat.com/wesvar/demo/index.html>), the following example explains how it is used to produce Jackknife variance estimates for statistics from the Quarter III, 2011 Adult HCSDb.

Suppose you want to estimate the mean rating of specialists (H11031) among all beneficiaries who smoked at least 100 cigarettes in their lifetime (H11052=1) for each region (XTNEXREG). You would use SUDAAN or WesVarPc as follows.

SUDAAN

```
PROC DESCRIPT DATA=HCSDb DESIGN=JACKKNIFE;  
WEIGHT          FWRWT ;  
JACKWGTS        FWRWT1-FWRWT60 / ADJJACK=1 ;  
SUBPOPN         H11052=1;  
SUBGROUP        XTNEXREG;  
LEVELS          4;  
VAR             H11031 ;  
OUTPUT          NSUM MEAN SEMEAN / TABLECELL=DEFAULT FILENAME=OUT1 ;  
RUN;
```

WESVARPC

- **Create a SAS V6.04 file, SAS Transport file, or ASCII file.** WesVarPC has a restriction for the input data format. All files must be converted to one of these three types of files before being imported to WesVarPC.
- **Create a WesVarPC data file.** From the *Prep* menu, choose the *Import Data Files* screen and import all variables for the analysis. For this example, input H11052, H11031, and XTNEXREG into the *Variables* box, FWRWT1-FWRWT60 into the *Replicates* box, and MPRID into the *ID* box. Also specify the replication method as JK1 on this screen.
- Create a data file for the subpopulation. Specify the subpopulation by choosing the *Subpop WesVarPC Data File* from the *Prep* menu: H11052=1.

- **Calculate estimates.** From the *Tables* menu, choose **New** and select the file created from the above procedure. Then, from the *Table Request* screen, specify H11031 as the **Analysis** variable, MEAN (H11031) as the **Compute Statistics**, and XTNEXREG as the **Table**.

The above steps can also be followed to produce standard errors. The WesVarPC user's manual (Brick et al. 1996) provides other possible methods for producing standard errors. The latest WesVarPC 4.0 is no longer freeware and can be purchased from Westat.

PAGE IS INTENTIONALLY LEFT BLANK TO ALLOW FOR DOUBLE-SIDED COPYING

Chapter
5

Codebook

This chapter describes every variable in the database. This codebook will also be helpful in identifying which data are available for various analyses, and what, if any, recoding of variables will meet your needs. It may also be useful in reviewing output.

The variables are in order based on their order in the database. An alphabetical listing (see Table of Contents) is provided to assist in locating variables.

The codebook contains frequency distributions for both discrete and continuous variables. A discrete variable is one that has only a few values. A continuous variable may have many possible values.

Below are two examples of the presentation of variables in the codebook. For each variable, we include the variable name, definition, weighted and unweighted frequency distributions, and the format value for each value. The first example contains a frequency distribution for a discrete variable.

H11005 - In last year: facility used most for health care					
Value	Unweighted		Weighted		Formatted Value
	Count	Percent	Count	Percent	
.	52	0.45	54309.38	0.73	Did not answer
1	6565	57.12	2609586.00	35.04	A military facility
2	4027	35.04	4074849.00	54.72	A civilian facility
3	40	0.35	44695.36	0.60	Uniformed Services Fam Health Plan facility
4	366	3.18	335607.70	4.51	Veterans Affairs (VA) clinic or hospital
5	444	3.86	327498.80	4.40	Went to none of listed types of facility

The table below contains an example of a frequency distribution for a continuous variable: age. The frequency does not list every possible value of age individually but instead shows several age ranges that together cover all possible values of age. You will notice that the second to last range representing ages “75 years to 85” includes 286 respondents aged 75 to 85.

RDAGEQY - Age at time of sample preparation-Capped(18 and below, 86 and above)					
Value	Unweighted		Weighted		Formatted Value
	Count	Percent	Count	Percent	
18	118	1.03	147245.50	1.98	18 and younger
19 -- 34	3781	32.90	2289895.00	30.75	19--34
35 -- 44	2232	19.42	869411.30	11.68	35--44
45 -- 54	2163	18.82	839012.90	11.27	45--54
55 -- 64	2464	21.44	1369897.00	18.40	55--64
65 -- 74	397	3.45	1040173.00	13.97	65--74
75 -- 85	286	2.49	754278.30	10.13	75--85
86	53	0.46	136632.40	1.83	86 and older

MPRID - Unique MPR identifier					
Value	Unweighted Count	Percent	Weighted Count	Percent	Formatted Value
00056230 -- 14107444	11494	100.00	7446546.00	100.00	00000001--99999999

SVCSMPL - Branch of service sampling variable					
Value	Unweighted Count	Percent	Weighted Count	Percent	Formatted Value
1	3589	31.22	2921938.00	39.24	Army
2	2564	22.31	1650244.00	22.16	Navy
3	736	6.40	554794.40	7.45	Marine Corps
4	4200	36.54	2079977.00	27.93	Air Force
5	322	2.80	211924.50	2.85	Coast Guard
6	83	0.72	27667.90	0.37	Other/Unknown

SEXSMPL - Sex sampling variable					
Value	Unweighted Count	Percent	Weighted Count	Percent	Formatted Value
1	6018	52.36	3758872.00	50.48	Male
2	5476	47.64	3687674.00	49.52	Female

STRATUM - Sampling stratum					
Value	Unweighted Count	Percent	Weighted Count	Percent	Formatted Value
0999911	48	0.42	115506.70	1.55	999911
1000101	19	0.17	2074.04	0.03	1000101
1000103	3	0.03	612.30	0.01	1000103
1000106	48	0.42	5275.66	0.07	1000106
1000301	21	0.18	5064.21	0.07	1000301
1000303	12	0.10	2165.48	0.03	1000303
1000306	21	0.18	5503.53	0.07	1000306
1000401	29	0.25	4590.25	0.06	1000401
1000403	16	0.14	3095.84	0.04	1000403
1000406	27	0.23	4155.19	0.06	1000406
1000501	21	0.18	14234.37	0.19	1000501
1000503	7	0.06	2977.26	0.04	1000503
1000506	10	0.09	1783.93	0.02	1000506
1000601	19	0.17	4776.26	0.06	1000601

2011 HEALTH CARE SURVEY OF DOD BENEFICIARIES – QUARTER III

1000603	29	0.25	9644.61	0.13	1000603
1000606	25	0.22	8265.55	0.11	1000606
1000801	17	0.15	4737.42	0.06	1000801
1000803	12	0.10	2739.21	0.04	1000803
1000806	17	0.15	2417.08	0.03	1000806
1000901	25	0.22	7088.50	0.10	1000901
1000903	7	0.06	2652.37	0.04	1000903
1000906	41	0.36	9602.59	0.13	1000906
1001001	35	0.30	7905.45	0.11	1001001
1001003	14	0.12	4225.10	0.06	1001003
1001006	21	0.18	4143.45	0.06	1001006
1001301	51	0.44	8081.83	0.11	1001301
1001303	6	0.05	987.02	0.01	1001303
1001306	16	0.14	2130.32	0.03	1001306
1001401	23	0.20	10408.69	0.14	1001401
1001403	9	0.08	3559.98	0.05	1001403
1001406	29	0.25	11681.59	0.16	1001406
1001801	29	0.25	2581.84	0.03	1001801
1001803	14	0.12	1513.80	0.02	1001803
1001806	14	0.12	1582.02	0.02	1001806
1001901	25	0.22	2016.68	0.03	1001901
1001903	15	0.13	1523.96	0.02	1001903
1001906	18	0.16	1876.30	0.03	1001906
1002401	24	0.21	36456.76	0.49	1002401
1002403	8	0.07	9645.83	0.13	1002403
1002406	11	0.10	9508.10	0.13	1002406
1002601	36	0.31	2926.71	0.04	1002601
1002603	20	0.17	1705.90	0.02	1002603
1002606	22	0.19	1467.98	0.02	1002606
1002801	28	0.24	7630.22	0.10	1002801
1002803	16	0.14	4031.95	0.05	1002803
1002806	11	0.10	2311.06	0.03	1002806
1002901	42	0.37	59182.05	0.79	1002901
1002903	7	0.06	5440.84	0.07	1002903
1002906	9	0.08	8158.10	0.11	1002906
1003001	24	0.21	13159.85	0.18	1003001
1003003	7	0.06	3579.40	0.05	1003003
1003006	8	0.07	2037.02	0.03	1003006
1003201	12	0.10	24533.90	0.33	1003201
1003203	9	0.08	13487.93	0.18	1003203
1003206	10	0.09	8487.24	0.11	1003206
1003301	18	0.16	6525.28	0.09	1003301
1003303	11	0.10	3406.00	0.05	1003303
1003306	35	0.30	9565.14	0.13	1003306
1003701	55	0.48	16692.76	0.22	1003701
1003703	9	0.08	2321.72	0.03	1003703
1003706	12	0.10	4515.52	0.06	1003706
1003801	41	0.36	21484.30	0.29	1003801
1003803	18	0.16	11103.26	0.15	1003803
1003806	8	0.07	5371.24	0.07	1003806
1003901	32	0.28	22651.27	0.30	1003901
1003903	9	0.08	8023.56	0.11	1003903
1003906	18	0.16	9619.88	0.13	1003906
1004201	33	0.29	14247.71	0.19	1004201
1004203	5	0.04	1515.77	0.02	1004203
1004206	32	0.28	7126.01	0.10	1004206
1004301	34	0.30	4364.99	0.06	1004301
1004303	14	0.12	1556.01	0.02	1004303

2011 HEALTH CARE SURVEY OF DOD BENEFICIARIES – QUARTER III

1004306	32	0.28	4166.09	0.06	1004306
1004501	19	0.17	8171.81	0.11	1004501
1004503	16	0.14	6886.67	0.09	1004503
1004506	27	0.23	9245.86	0.12	1004506
1004601	17	0.15	2130.59	0.03	1004601
1004603	11	0.10	1969.82	0.03	1004603
1004606	53	0.46	6328.14	0.08	1004606
1004701	29	0.25	22598.31	0.30	1004701
1004703	10	0.09	7061.23	0.09	1004703
1004706	16	0.14	7267.46	0.10	1004706
1004801	17	0.15	20497.32	0.28	1004801
1004803	8	0.07	7190.63	0.10	1004803
1004806	25	0.22	12255.28	0.16	1004806
1004901	27	0.23	29211.78	0.39	1004901
1004903	9	0.08	6992.61	0.09	1004903
1004906	10	0.09	6153.05	0.08	1004906
1005101	29	0.25	4943.89	0.07	1005101
1005103	10	0.09	1782.62	0.02	1005103
1005106	25	0.22	5745.49	0.08	1005106
1005201	20	0.17	24206.44	0.33	1005201
1005203	15	0.13	23299.28	0.31	1005203
1005206	10	0.09	6731.43	0.09	1005206
1005301	30	0.26	3772.17	0.05	1005301
1005303	17	0.15	2324.64	0.03	1005303
1005306	14	0.12	1475.72	0.02	1005306
1005501	39	0.34	6904.66	0.09	1005501
1005503	18	0.16	3558.58	0.05	1005503
1005506	22	0.19	5637.76	0.08	1005506
1005601	32	0.28	17932.72	0.24	1005601
1005603	5	0.04	1087.54	0.01	1005603
1005606	8	0.07	4275.74	0.06	1005606
1005701	16	0.14	17999.16	0.24	1005701
1005703	11	0.10	7979.59	0.11	1005703
1005706	10	0.09	5678.45	0.08	1005706
1005801	33	0.29	5145.71	0.07	1005801
1005803	20	0.17	3779.08	0.05	1005803
1005806	18	0.16	2882.33	0.04	1005806
1006001	24	0.21	33278.42	0.45	1006001
1006003	10	0.09	13074.54	0.18	1006003
1006006	7	0.06	3639.15	0.05	1006006
1006101	19	0.17	13861.85	0.19	1006101
1006103	10	0.09	6991.94	0.09	1006103
1006106	18	0.16	9224.18	0.12	1006106
1006201	30	0.26	4696.21	0.06	1006201
1006203	19	0.17	3998.01	0.05	1006203
1006206	16	0.14	3152.79	0.04	1006206
1006401	9	0.08	8267.57	0.11	1006401
1006403	7	0.06	4397.31	0.06	1006403
1006406	11	0.10	4258.00	0.06	1006406
1006601	36	0.31	9477.64	0.13	1006601
1006603	11	0.10	3039.72	0.04	1006603
1006606	27	0.23	6813.64	0.09	1006606
1006701	48	0.42	11999.92	0.16	1006701
1006703	23	0.20	4998.23	0.07	1006703
1006706	20	0.17	4481.69	0.06	1006706
1006801	34	0.30	4898.70	0.07	1006801
1006803	13	0.11	2744.74	0.04	1006803
1006806	23	0.20	3481.56	0.05	1006806

2011 HEALTH CARE SURVEY OF DOD BENEFICIARIES – QUARTER III

1006901	27	0.23	20036.96	0.27	1006901
1006903	7	0.06	7237.89	0.10	1006903
1006906	19	0.17	13834.29	0.19	1006906
1007301	29	0.25	9193.36	0.12	1007301
1007303	9	0.08	2882.73	0.04	1007303
1007306	27	0.23	8497.01	0.11	1007306
1007401	29	0.25	1803.16	0.02	1007401
1007403	53	0.46	1762.84	0.02	1007403
1007501	21	0.18	11878.59	0.16	1007501
1007503	7	0.06	1914.94	0.03	1007503
1007506	14	0.12	4691.05	0.06	1007506
1007601	29	0.25	3411.96	0.05	1007601
1007603	17	0.15	2139.88	0.03	1007603
1007606	17	0.15	2231.43	0.03	1007606
1007701	31	0.27	4091.40	0.05	1007701
1007703	9	0.08	966.17	0.01	1007703
1007706	20	0.17	2102.85	0.03	1007706
1007801	30	0.26	7509.39	0.10	1007801
1007803	19	0.17	4887.89	0.07	1007803
1007806	32	0.28	6496.88	0.09	1007806
1007901	27	0.23	11545.24	0.16	1007901
1007903	14	0.12	6578.86	0.09	1007903
1007906	28	0.24	12763.08	0.17	1007906
1008301	27	0.23	5060.25	0.07	1008301
1008303	10	0.09	1604.25	0.02	1008303
1008306	31	0.27	5428.50	0.07	1008306
1008601	22	0.19	10333.85	0.14	1008601
1008603	7	0.06	1772.35	0.02	1008603
1008606	8	0.07	2873.80	0.04	1008606
1008901	26	0.23	55532.33	0.75	1008901
1008903	12	0.10	19063.90	0.26	1008903
1008906	15	0.13	10187.49	0.14	1008906
1009101	24	0.21	38815.13	0.52	1009101
1009103	12	0.10	20569.46	0.28	1009103
1009106	12	0.10	5901.18	0.08	1009106
1009201	17	0.15	3347.60	0.04	1009201
1009203	22	0.19	3702.26	0.05	1009203
1009206	25	0.22	2347.50	0.03	1009206
1009401	45	0.39	5783.45	0.08	1009401
1009403	16	0.14	2274.28	0.03	1009403
1009406	10	0.09	863.33	0.01	1009406
1009501	17	0.15	4469.50	0.06	1009501
1009503	20	0.17	5533.49	0.07	1009503
1009506	48	0.42	12941.13	0.17	1009506
1009601	48	0.42	12568.81	0.17	1009601
1009603	9	0.08	2363.69	0.03	1009603
1009606	14	0.12	2340.05	0.03	1009606
1009801	22	0.19	12208.91	0.16	1009801
1009803	15	0.13	8009.27	0.11	1009803
1009806	16	0.14	4730.51	0.06	1009806
1010001	42	0.37	12435.29	0.17	1010001
1010003	12	0.10	3517.67	0.05	1010003
1010006	14	0.12	4355.04	0.06	1010006
1010101	50	0.44	5641.02	0.08	1010101
1010103	15	0.13	1918.69	0.03	1010103
1010106	19	0.17	1891.28	0.03	1010106
1010301	29	0.25	7668.65	0.10	1010301
1010303	15	0.13	2994.44	0.04	1010303

2011 HEALTH CARE SURVEY OF DOD BENEFICIARIES – QUARTER III

1010306	9	0.08	2088.55	0.03	1010306
1010401	25	0.22	8911.40	0.12	1010401
1010403	7	0.06	3037.75	0.04	1010403
1010406	14	0.12	3666.68	0.05	1010406
1010501	21	0.18	9808.43	0.13	1010501
1010503	7	0.06	3075.21	0.04	1010503
1010506	20	0.17	7262.78	0.10	1010506
1010801	15	0.13	21417.22	0.29	1010801
1010803	12	0.10	14015.89	0.19	1010803
1010806	8	0.07	11955.54	0.16	1010806
1010901	20	0.17	13716.07	0.18	1010901
1010903	12	0.10	6372.12	0.09	1010903
1010906	28	0.24	15557.01	0.21	1010906
1011001	19	0.17	50322.26	0.68	1011001
1011003	8	0.07	18672.02	0.25	1011003
1011006	9	0.08	5743.74	0.08	1011006
1011201	53	0.46	5099.13	0.07	1011201
1011206	19	0.17	2133.24	0.03	1011206
1011301	38	0.33	3003.67	0.04	1011301
1011303	10	0.09	834.25	0.01	1011303
1011306	31	0.27	2789.32	0.04	1011306
1011701	20	0.17	14477.92	0.19	1011701
1011703	6	0.05	5583.26	0.07	1011703
1011706	31	0.27	20435.83	0.27	1011706
1011801	50	0.44	6988.34	0.09	1011801
1011803	8	0.07	1038.45	0.01	1011803
1011806	16	0.14	2089.17	0.03	1011806
1011901	36	0.31	5739.66	0.08	1011901
1011903	16	0.14	2983.86	0.04	1011903
1011906	26	0.23	3571.92	0.05	1011906
1012001	29	0.25	14093.32	0.19	1012001
1012003	9	0.08	5181.76	0.07	1012003
1012006	15	0.13	5804.85	0.08	1012006
1012101	16	0.14	5894.24	0.08	1012101
1012103	16	0.14	5654.66	0.08	1012103
1012106	17	0.15	6798.57	0.09	1012106
1012201	25	0.22	8549.10	0.11	1012201
1012203	9	0.08	2509.71	0.03	1012203
1012206	19	0.17	4310.19	0.06	1012206
1012301	18	0.16	11096.45	0.15	1012301
1012303	17	0.15	15750.39	0.21	1012303
1012306	38	0.33	21743.02	0.29	1012306
1012401	30	0.26	48906.19	0.66	1012401
1012403	14	0.12	18840.95	0.25	1012403
1012406	8	0.07	7163.50	0.10	1012406
1012501	24	0.21	46716.30	0.63	1012501
1012503	9	0.08	14171.58	0.19	1012503
1012506	16	0.14	14552.98	0.20	1012506
1012601	26	0.23	8725.34	0.12	1012601
1012603	22	0.19	12294.73	0.17	1012603
1012606	16	0.14	7456.25	0.10	1012606
1012701	34	0.30	7894.25	0.11	1012701
1012703	21	0.18	4301.03	0.06	1012703
1012706	12	0.10	2237.19	0.03	1012706
1012801	27	0.23	3059.12	0.04	1012801
1012803	11	0.10	1293.81	0.02	1012803
1012806	27	0.23	3664.03	0.05	1012806
1012901	39	0.34	3289.14	0.04	1012901

2011 HEALTH CARE SURVEY OF DOD BENEFICIARIES – QUARTER III

1012903	15	0.13	1569.88	0.02	1012903
1012906	15	0.13	1253.59	0.02	1012906
1013101	21	0.18	5248.33	0.07	1013101
1013103	23	0.20	3160.42	0.04	1013103
1023101	54	0.47	6895.60	0.09	1023101
1023103	7	0.06	1532.18	0.02	1023103
1023106	10	0.09	969.58	0.01	1023106
1024801	35	0.30	3068.41	0.04	1024801
1024803	34	0.30	2800.85	0.04	1024803
1025201	41	0.36	8397.20	0.11	1025201
1025203	16	0.14	4391.14	0.06	1025203
1025206	18	0.16	4879.66	0.07	1025206
1028001	27	0.23	8444.35	0.11	1028001
1028003	25	0.22	8828.98	0.12	1028003
1028006	13	0.11	1836.98	0.02	1028006
1030601	42	0.37	8595.63	0.12	1030601
1030603	10	0.09	821.45	0.01	1030603
1030606	13	0.11	1744.86	0.02	1030606
1031001	50	0.44	3343.71	0.04	1031001
1031003	19	0.17	1100.89	0.01	1031003
1031006	15	0.13	773.11	0.01	1031006
1033001	14	0.12	16738.66	0.22	1033001
1033003	9	0.08	7996.14	0.11	1033003
1033006	8	0.07	1930.20	0.03	1033006
1036401	32	0.28	2914.29	0.04	1036401
1036403	11	0.10	887.49	0.01	1036403
1036406	18	0.16	1552.22	0.02	1036406
1036601	25	0.22	4141.78	0.06	1036601
1036603	10	0.09	2143.70	0.03	1036603
1036606	46	0.40	8855.52	0.12	1036606
1037801	21	0.18	2859.36	0.04	1037801
1037803	27	0.23	6431.01	0.09	1037803
1037806	21	0.18	3671.08	0.05	1037806
1038501	42	0.37	10354.12	0.14	1038501
1038503	14	0.12	4118.58	0.06	1038503
1038506	15	0.13	3726.31	0.05	1038506
1038701	25	0.22	4438.30	0.06	1038701
1038703	19	0.17	3276.86	0.04	1038703
1038706	12	0.10	1631.13	0.02	1038706
1040501	28	0.24	3206.32	0.04	1040501
1040503	18	0.16	2593.62	0.03	1040503
1040506	16	0.14	2054.09	0.03	1040506
1040701	49	0.43	5398.93	0.07	1040701
1040703	10	0.09	1340.22	0.02	1040703
1040706	26	0.23	2976.72	0.04	1040706
1050801	72	0.63	13139.77	0.18	1050801
1050803	14	0.12	474.72	0.01	1050803
1060601	30	0.26	7247.10	0.10	1060601
1060603	13	0.11	4985.68	0.07	1060603
1060606	8	0.07	3654.13	0.05	1060606
1060701	32	0.28	22215.88	0.30	1060701
1060703	9	0.08	4412.77	0.06	1060703
1060706	4	0.03	1535.08	0.02	1060706
1060901	16	0.14	17932.12	0.24	1060901
1060903	14	0.12	11963.23	0.16	1060903
1061201	15	0.13	13832.11	0.19	1061201
1061203	5	0.04	4048.02	0.05	1061203
1061206	11	0.10	2610.92	0.04	1061206

2011 HEALTH CARE SURVEY OF DOD BENEFICIARIES – QUARTER III

1062001	33	0.29	3763.45	0.05	1062001
1062003	12	0.10	2359.80	0.03	1062003
1062006	20	0.17	2246.50	0.03	1062006
1062101	44	0.38	15638.29	0.21	1062101
1062103	11	0.10	3729.74	0.05	1062103
1062201	39	0.34	16426.02	0.22	1062201
1062203	11	0.10	4933.78	0.07	1062203
1063301	55	0.48	8626.95	0.12	1063301
1063303	16	0.14	5389.02	0.07	1063303
1063306	8	0.07	1281.13	0.02	1063306
1080401	37	0.32	8554.70	0.11	1080401
1080403	6	0.05	2469.73	0.03	1080403
1080406	7	0.06	1153.98	0.02	1080406
1080501	49	0.43	5220.53	0.07	1080501
1080503	15	0.13	2909.73	0.04	1080503
1080601	57	0.50	8907.00	0.12	1080601
1080603	15	0.13	5119.00	0.07	1080603
1621503	6	0.05	849.64	0.01	1621503
1621506	56	0.49	7354.56	0.10	1621506
1713901	48	0.42	7034.22	0.09	1713901
1713903	20	0.17	3555.21	0.05	1713903
1713906	12	0.10	2047.09	0.03	1713906
1900101	234	2.04	112052.50	1.50	1900101
1900103	17	0.15	7352.25	0.10	1900103
1900106	16	0.14	8453.04	0.11	1900106
1900201	224	1.95	83831.14	1.13	1900201
1900203	14	0.12	5602.14	0.08	1900203
1900206	17	0.15	4473.32	0.06	1900206
1900301	217	1.89	113110.60	1.52	1900301
1900303	27	0.23	13398.70	0.18	1900303
1900306	18	0.16	7372.21	0.10	1900306
1900401	157	1.37	68137.00	0.92	1900401
1900403	17	0.15	11080.40	0.15	1900403
1900406	7	0.06	1348.03	0.02	1900406
2900102	84	0.73	102312.40	1.37	2900102
2900105	198	1.72	239947.00	3.22	2900105
2900202	42	0.37	79440.03	1.07	2900202
2900205	210	1.83	341913.40	4.59	2900205
2900302	99	0.86	86019.91	1.16	2900302
2900305	199	1.73	178817.80	2.40	2900305
2900405	87	0.76	4372.95	0.06	2900405
3900104	205	1.78	89535.18	1.20	3900104
3900107	359	3.12	492058.20	6.61	3900107
3900204	186	1.62	62974.50	0.85	3900204
3900207	340	2.96	372255.50	5.00	3900207
3900304	193	1.68	57188.43	0.77	3900304
3900307	374	3.25	345743.80	4.64	3900307
3900404	97	0.84	13360.85	0.18	3900404
3900407	238	2.07	43878.80	0.59	3900407
6900199	248	2.16	592215.60	7.95	6900199
6900299	248	2.16	743108.70	9.98	6900299
6900399	240	2.09	595759.80	8.00	6900399

ENBGSMPPL - Enrollment by beneficiary category					
Value	Unweighted		Weighted		Formatted Value
	Count	Percent	Count	Percent	
01	4224	36.75	1714327.00	23.02	Active Duty
02	300	2.61	271692.80	3.65	Active Duty fam,Prime,civ PCM
03	1443	12.55	598977.60	8.04	Active Duty fam,Prime,mil PCM
04	682	5.93	226484.40	3.04	Active Duty fam,non-enrollee
05	619	5.39	761130.80	10.22	Retired,<65,civ PCM
06	2133	18.56	581855.50	7.81	Retired,<65,mil PCM
07	1311	11.41	1253936.00	16.84	Retired,<65,non-enrollee
08	14	0.12	35700.48	0.48	Retired,65+,civ PCM
09	65	0.57	165610.50	2.22	Retired,65+,mil PCM
10	655	5.70	1721324.00	23.12	Retired,65+,non-enrollee
11	48	0.42	115506.70	1.55	TRICARE Reserve Select

MPCSMPL - Military personnel category					
Value	Unweighted		Weighted		Formatted Value
	Count	Percent	Count	Percent	
1	8031	69.87	5615116.00	75.41	Enlisted/Unknown
2	3138	27.30	1611459.00	21.64	Officer
3	325	2.83	219970.40	2.95	Warrant officer

NHFF - Stratum sample size					
Value	Unweighted		Weighted		Formatted Value
	Count	Percent	Count	Percent	
23 -- 1425	11494	100.00	7446546.00	100.00	0--9999

QUARTER - Survey quarter					
Value	Unweighted		Weighted		Formatted Value
	Count	Percent	Count	Percent	
Q3FY2011	11494	100.00	7446546.00	100.00	Q3FY2011

D_HEALTH - Health service region					
Value	Unweighted		Weighted		Formatted Value
	Count	Percent	Count	Percent	
00	198	1.72	113379.50	1.52	No region
13	500	4.35	151625.20	2.04	Europe
14	397	3.45	126320.40	1.70	Pacific
15	174	1.51	45535.21	0.61	Latin America & Canada
17	3032	26.38	2411235.00	32.38	TNEX Region North
18	3420	29.75	2357599.00	31.66	TNEX Region South
19	3773	32.83	2240851.00	30.09	TNEX Region West

TNEXREG - TRICARE next generation of contracts region grouping					
Value	Unweighted		Weighted		Formatted Value
	Count	Percent	Count	Percent	
N	3046	26.50	2420477.00	32.50	North
O	1215	10.57	394205.30	5.29	Other
S	3423	29.78	2365240.00	31.76	South
W	3810	33.15	2266624.00	30.44	West

SERVAFF - Service affiliation					
Value	Unweighted		Weighted		Formatted Value
	Count	Percent	Count	Percent	
	25	0.22	29688.10	0.40	Missing/unknown
A	1986	17.28	1522064.00	20.44	Army
C	114	0.99	57008.68	0.77	Coast Guard
F	3826	33.29	1109420.00	14.90	Air Force
J	43	0.37	5861.80	0.08	Administrative
M	1370	11.92	1427837.00	19.17	Support Contractor
N	2438	21.21	1173526.00	15.76	Navy
S	1608	13.99	1997975.00	26.83	Noncatchment
T	84	0.73	123165.40	1.65	USTF

BWT - Basic sampling weight					
Value	Unweighted		Weighted		Formatted Value
	Count	Percent	Count	Percent	
7.898 -- 25.863	1163	10.12	115833.90	1.56	Minimum to 10th Percentile
26.990 -- 41.326	1738	15.12	343052.20	4.61	>10th to 25th Percentile
41.667 -- 75.507	3041	26.46	905727.80	12.16	>25th to 50th Percentile
75.716 -- 229.776	2667	23.20	1635838.00	21.97	>50th to 75th Percentile
233.745 -- 588.317	1939	16.87	2173096.00	29.18	>75th to 90th Percentile
714.159 -- 2036.841	946	8.23	2272998.00	30.52	>90th to 100th Percentile

RACEETHN - Race/Ethnic code					
Value	Unweighted		Weighted		Formatted Value
	Count	Percent	Count	Percent	
	4365	37.98	3670406.00	49.29	Missing
A	85	0.74	49069.03	0.66	American Indian or Alaskan Native
B	476	4.14	253384.70	3.40	Asian or Pacific Islander
C	845	7.35	418897.30	5.63	Black(not Hispanic)
D	4469	38.88	2091723.00	28.09	White(not Hispanic)
E	456	3.97	238600.30	3.20	Hispanic
X	170	1.48	73341.64	0.98	Other
Z	628	5.46	651124.10	8.74	Unknown

PNSEXCD - Person gender					
Value	Unweighted		Weighted		Formatted Value
	Count	Percent	Count	Percent	
F	5476	47.64	3687674.00	49.52	Female
M	6018	52.36	3758872.00	50.48	Male

RDAGEQY -					
Age at time of sample preparation-Capped(18 and below, 86 and above)					
Value	Unweighted		Weighted		Formatted Value
	Count	Percent	Count	Percent	
18	118	1.03	147245.50	1.98	18 and younger
19 -- 34	3781	32.90	2289895.00	30.75	19--34
35 -- 44	2232	19.42	869411.30	11.68	35--44
45 -- 54	2163	18.82	839012.90	11.27	45--54
55 -- 64	2464	21.44	1369897.00	18.40	55--64
65 -- 74	397	3.45	1040173.00	13.97	65--74
75 -- 85	286	2.49	754278.30	10.13	75--85
86	53	0.46	136632.40	1.83	86 and older

RFLDAGE -					
Age at start of fielding period-Capped(18 and below, 86 and above)					
Value	Unweighted		Weighted		Formatted Value
	Count	Percent	Count	Percent	
18	98	0.85	116636.60	1.57	18 and younger
19 -- 34	3747	32.60	2297731.00	30.86	19--34
35 -- 44	2240	19.49	878592.20	11.80	35--44
45 -- 54	2151	18.71	824795.30	11.08	45--54
55 -- 64	2462	21.42	1356020.00	18.21	55--64
65 -- 74	441	3.84	1039338.00	13.96	65--74
75 -- 85	301	2.62	794321.50	10.67	75--85
86	54	0.47	139110.70	1.87	86 and older

PCM -					
Primary manager code (civilian or military)					
Value	Unweighted		Weighted		Formatted Value
	Count	Percent	Count	Percent	
	2757	23.99	3356768.00	45.08	Missing/Unknown/NA
CIV	1234	10.74	1191713.00	16.00	TRICARE enrollee w/civ PCM
MTF	7503	65.28	2898065.00	38.92	TRICARE enrollee w/mil PCM

ACV - Alternate care value						
Value	Unweighted		Weighted		Formatted Value	
	Count	Percent	Count	Percent		
A	3161	27.50	1144926.00	15.38	Active Duty Prime	
B	29	0.25	8348.46	0.11	TRICARE Global Remote Overseas Prime Active Duty	
E	4176	36.33	2072905.00	27.84	Non-Active Duty Prime	
F	43	0.37	1556.49	0.02	TRICARE Global Remote Overseas Prime ADFM	
G	155	1.35	183541.00	2.46	TRICARE Plus (CHAMPUS/TFL Eligible)	
H	496	4.32	158726.20	2.13	TRICARE Overseas Prime AD	
J	150	1.31	62904.23	0.84	TRICARE Overseas Prime ADFM	
L	6	0.05	1523.57	0.02	TRICARE Plus (w/o civilian healthcare)	
M	226	1.97	162067.90	2.18	AD not reported as enrolled	
Q	225	1.96	190475.80	2.56	Active Duty enrolled to Op Forces	
R	48	0.42	115506.70	1.55	TRICARE Reserve Select	
U	70	0.61	102802.90	1.38	USFHP/USTF	
Z	2709	23.57	3241262.00	43.53	Not enrolled in TRICARE Prime or USFHP	

DBENCAT - Beneficiary category						
Value	Unweighted		Weighted		Formatted Value	
	Count	Percent	Count	Percent		
ACT	3522	30.64	1428313.00	19.18	Active Duty	
DA	1929	16.78	889437.90	11.94	Dependent of Active Duty	
DGR	377	3.28	167028.60	2.24	Dependent of Guard/Reserve	
DR	2092	18.20	1983542.00	26.64	Dependent of Retiree	
DS	298	2.59	465028.50	6.24	Survivor	
GRD	624	5.43	241265.40	3.24	Guard/Reserve	
IDG	143	1.24	93748.03	1.26	Dependent of Inactive Guard	
IGR	102	0.89	107195.00	1.44	Inactive Guard/Reserve	
OTH	2	0.02	628.65	0.01	Other	
RET	2405	20.92	2070358.00	27.80	Retiree	

DSPONSV - Derived sponsor branch of service					
Value	Unweighted		Weighted		Formatted Value
	Count	Percent	Count	Percent	
A	3589	31.22	2921938.00	39.24	Army
C	322	2.80	211924.50	2.85	Coast Guard
F	4200	36.54	2079977.00	27.93	Air Force
M	736	6.40	554794.40	7.45	Marine Corps
N	2143	18.64	1472608.00	19.78	Navy
V	421	3.66	177636.50	2.39	Navy Afloat
X	83	0.72	27667.90	0.37	Other

PATCAT - Aggregated beneficiary category					
Value	Unweighted		Weighted		Formatted Value
	Count	Percent	Count	Percent	
ACTDTY	4248	36.96	1776774.00	23.86	Active Duty and Guard/Reserve
DEPACT	2449	21.31	1150215.00	15.45	Dependent of Active Duty & Guard/Reserve
NADD65+	734	6.39	1922635.00	25.82	Retiree/Depend of Retir/Surviv/Other 65+
NADD<65	4063	35.35	2596922.00	34.87	Retiree/Depend of Retir/Surviv/Other <65

PNTYPCD - Person type code					
Value	Unweighted		Weighted		Formatted Value
	Count	Percent	Count	Percent	
D	4785	41.63	3551465.00	47.69	Dependent
S	6709	58.37	3895081.00	52.31	Sponsor

H11001 - Are you the person listed on the cover letter					
Value	Unweighted		Weighted		Formatted Value
	Count	Percent	Count	Percent	
.	112	0.97	108443.60	1.46	Did not answer
1	11355	98.79	7312344.00	98.20	Yes
2	27	0.23	25758.64	0.35	No

H11002A - Health plan(s) covered: TRICARE Prime						
Value	Unweighted Count		Weighted Count		Formatted Value	
		Percent		Percent		
1	8138	70.80	3645863.00	48.96	Marked	
2	3356	29.20	3800683.00	51.04	Not marked	

H11002C - Health plan(s) covered: TRICARE Ext/Stnd						
Value	Unweighted Count		Weighted Count		Formatted Value	
		Percent		Percent		
1	1387	12.07	1018071.00	13.67	Marked	
2	10107	87.93	6428475.00	86.33	Not marked	

H11002N - Health plan(s) covered: TRICARE Plus						
Value	Unweighted Count		Weighted Count		Formatted Value	
		Percent		Percent		
1	162	1.41	108327.50	1.45	Marked	
2	11332	98.59	7338218.00	98.55	Not marked	

H11002O - Health plan(s) covered: TRICARE For Life						
Value	Unweighted Count		Weighted Count		Formatted Value	
		Percent		Percent		
1	1013	8.81	1921384.00	25.80	Marked	
2	10481	91.19	5525162.00	74.20	Not marked	

H11002P - Health plan(s) covered: TRICARE Supplemental Insurance						
Value	Unweighted Count		Weighted Count		Formatted Value	
		Percent		Percent		
1	72	0.63	77065.76	1.03	Marked	
2	11422	99.37	7369480.00	98.97	Not marked	

H11002Q - Health plan(s) covered: TRICARE Reserve Select						
Value	Unweighted		Weighted		Formatted Value	
	Count	Percent	Count	Percent		
1	150	1.31	156790.20	2.11	Marked	
2	11344	98.69	7289756.00	97.89	Not marked	

H11002S - Health plan(s) covered: TRICARE Retired Reserve						
Value	Unweighted		Weighted		Formatted Value	
	Count	Percent	Count	Percent		
1	124	1.08	133996.00	1.80	Marked	
2	11370	98.92	7312550.00	98.20	Not marked	

H11002T - Health plan(s) covered: TRICARE Young Adult						
Value	Unweighted		Weighted		Formatted Value	
	Count	Percent	Count	Percent		
1	25	0.22	13681.63	0.18	Marked	
2	11469	99.78	7432864.00	99.82	Not marked	

H11002U - Health plan(s) covered: CHCBP						
Value	Unweighted		Weighted		Formatted Value	
	Count	Percent	Count	Percent		
1	10	0.09	12892.73	0.17	Marked	
2	11484	99.91	7433653.00	99.83	Not marked	

H11002F - Health plan(s) covered: Medicare						
Value	Unweighted		Weighted		Formatted Value	
	Count	Percent	Count	Percent		
1	1049	9.13	2037369.00	27.36	Marked	
2	10445	90.87	5409177.00	72.64	Not marked	

H11002G - Health plan(s) covered: FEHBP						
Value	Unweighted Count		Weighted Count		Formatted Value	
		Percent		Percent		
1	251	2.18	215474.20	2.89	Marked	
2	11243	97.82	7231072.00	97.11	Not marked	

H11002H - Health plan(s) covered: Medicaid						
Value	Unweighted Count		Weighted Count		Formatted Value	
		Percent		Percent		
1	64	0.56	92275.32	1.24	Marked	
2	11430	99.44	7354271.00	98.76	Not marked	

H11002I - Health plan(s) covered: civilian HMO						
Value	Unweighted Count		Weighted Count		Formatted Value	
		Percent		Percent		
1	185	1.61	151167.20	2.03	Marked	
2	11309	98.39	7295379.00	97.97	Not marked	

H11002J - Health plan(s) covered: other civilian						
Value	Unweighted Count		Weighted Count		Formatted Value	
		Percent		Percent		
1	893	7.77	771003.30	10.35	Marked	
2	10601	92.23	6675543.00	89.65	Not marked	

H11002K - Health plan(s) covered: USFHP						
Value	Unweighted Count		Weighted Count		Formatted Value	
		Percent		Percent		
1	68	0.59	61628.28	0.83	Marked	
2	11426	99.41	7384918.00	99.17	Not marked	

H11002M - Health plan(s) covered: Veterans						
Value	Unweighted		Weighted		Formatted Value	
	Count	Percent	Count	Percent		
1	656	5.71	518767.60	6.97	Marked	
2	10838	94.29	6927778.00	93.03	Not marked	

H11002R - Health plan(s) covered: other Non-US government health insurance						
Value	Unweighted		Weighted		Formatted Value	
	Count	Percent	Count	Percent		
1	52	0.45	21328.71	0.29	Marked	
2	11442	99.55	7425217.00	99.71	Not marked	

H11002L - Health plan(s) covered: not sure						
Value	Unweighted		Weighted		Formatted Value	
	Count	Percent	Count	Percent		
1	727	6.33	486706.60	6.54	Marked	
2	10767	93.67	6959839.00	93.46	Not marked	

H11003 - Which health plan did you use most in the past 12 months?					
Value	Unweighted		Weighted		Formatted Value
	Count	Percent	Count	Percent	
.	53	0.46	47799.75	0.64	Did not answer
D	292	2.54	209635.60	2.82	Not sure
N	291	2.53	186124.80	2.50	Didn't use any health plan in past year
1	7614	66.24	3326863.00	44.68	TRICARE Prime
3	936	8.14	652824.60	8.77	TRICARE Extra or Standard (CHAMPUS)
4	745	6.48	1631670.00	21.91	Medicare
5	164	1.43	137180.20	1.84	Federal Employees Health Benefit Program
6	21	0.18	18934.75	0.25	Medicaid
7	116	1.01	106945.00	1.44	A civilian HMO
8	674	5.86	565806.00	7.60	Other civilian health insurance
9	39	0.34	49145.17	0.66	Uniformed Services Family Health Plan
10	262	2.28	240577.30	3.23	The Veterans Administration
11	84	0.73	58178.99	0.78	TRICARE Plus
12	92	0.80	120632.50	1.62	TRICARE Reserve Select
13	39	0.34	14301.67	0.19	Govmnt health insrnc frm Non-US cntry
14	54	0.47	65926.55	0.89	TRICARE Retired Reserve
15	15	0.13	9705.84	0.13	TRICARE Young Adult
16	3	0.03	4294.65	0.06	Continued Health Care Benefit Program

H11004 - Months or years in a row with health plan					
Value	Unweighted		Weighted		Formatted Value
	Count	Percent	Count	Percent	
.	168	1.46	162110.40	2.18	Did not answer
C	31	0.27	18307.42	0.25	Should be skipped
N	260	2.26	167817.40	2.25	Valid skip
1	230	2.00	158219.80	2.12	Less than 6 months
2	716	6.23	441577.70	5.93	6 up to 12 months
3	1000	8.70	695165.90	9.34	12 up to 24 months
4	2012	17.50	1394079.00	18.72	2 up to 5 years
5	2275	19.79	1474866.00	19.81	5 up to 10 years
6	4802	41.78	2934402.00	39.41	10 or more years

**H11005 -
In last year: facility used most for health care**

Value	Unweighted		Weighted		Formatted Value
	Count	Percent	Count	Percent	
.	52	0.45	54309.38	0.73	Did not answer
1	6565	57.12	2609586.00	35.04	A military facility
2	4027	35.04	4074849.00	54.72	A civilian facility
3	40	0.35	44695.36	0.60	Uniformed Services Fam Health Plan facility
4	366	3.18	335607.70	4.51	Veterans Affairs (VA) clinic or hospital
5	444	3.86	327498.80	4.40	Went to none of listed types of facility

**H11006 -
In last year: have illness/injury/condition that needed care right away**

Value	Unweighted		Weighted		Formatted Value
	Count	Percent	Count	Percent	
.	41	0.36	45497.78	0.61	Did not answer
1	4906	42.68	3243824.00	43.56	Yes
2	6547	56.96	4157224.00	55.83	No

**H11007 -
In last year: how often got care as soon as you believed you need it**

Value	Unweighted		Weighted		Formatted Value
	Count	Percent	Count	Percent	
.	393	3.42	354214.40	4.76	Did not answer
C	462	4.02	395932.70	5.32	Should be skipped
N	6085	52.94	3761291.00	50.51	Didn't need care right away in past year
1	179	1.56	87677.62	1.18	Never
2	716	6.23	384451.80	5.16	Sometimes
3	1146	9.97	653234.70	8.77	Usually
4	2513	21.86	1809743.00	24.30	Always

**H11008 -
In last year: wait between trying to get care and actually seeing a provider for an illness or injury**

Value	Unweighted		Weighted		Formatted Value
	Count	Percent	Count	Percent	
.	361	3.14	313672.90	4.21	Did not answer
C	458	3.98	405042.30	5.44	Should be skipped
N	6089	52.98	3752182.00	50.39	Didn't need care right away in past year
1	2662	23.16	1919762.00	25.78	Same day
2	605	5.26	352733.00	4.74	1 day
3	364	3.17	198063.00	2.66	2 days
4	263	2.29	147655.00	1.98	3 days
5	364	3.17	192767.40	2.59	4 to 7 days
6	166	1.44	89937.62	1.21	8 to 14 days
7	162	1.41	74731.17	1.00	15 days or longer

**H11009 -
In last year: made appointments for non-urgent health care**

Value	Unweighted		Weighted		Formatted Value
	Count	Percent	Count	Percent	
.	30	0.26	39929.99	0.54	Did not answer
1	9648	83.94	6323025.00	84.91	Yes
2	1816	15.80	1083591.00	14.55	No

**H11010 -
In last year: how often got appointments for non-urgent health care as soon as you wanted**

Value	Unweighted		Weighted		Formatted Value
	Count	Percent	Count	Percent	
.	521	4.53	499695.20	6.71	Did not answer
C	105	0.91	82192.94	1.10	Should be skipped
N	1711	14.89	1001398.00	13.45	Didn't have appointment in past year
1	354	3.08	170548.20	2.29	Never
2	1806	15.71	874991.70	11.75	Sometimes
3	2965	25.80	1790827.00	24.05	Usually
4	4032	35.08	3026893.00	40.65	Always

**H11011 -
In last year: days between making an appointment for regular or routine care and actually seeing a provider**

Value	Unweighted		Weighted		Formatted Value
	Count	Percent	Count	Percent	
.	526	4.58	510096.70	6.85	Did not answer
C	108	0.94	85808.08	1.15	Should be skipped
N	1708	14.86	997782.90	13.40	Didn't have an appointment in past year
1	806	7.01	647083.70	8.69	Same day
2	953	8.29	757661.40	10.17	1 day
3	2179	18.96	1405482.00	18.87	2 to 3 days
4	2166	18.84	1238985.00	16.64	4 to 7 days
5	1703	14.82	951875.00	12.78	8 to 14 days
6	1030	8.96	610746.40	8.20	15 to 30 days
7	315	2.74	241024.00	3.24	31 days or longer

**H11012 -
In last year: times went to an emergency room for own care**

Value	Unweighted		Weighted		Formatted Value
	Count	Percent	Count	Percent	
.	52	0.45	39572.71	0.53	Did not answer
1	8341	72.57	5327308.00	71.54	None
2	1958	17.03	1262017.00	16.95	1 time
3	691	6.01	486934.20	6.54	2 times
4	249	2.17	188619.30	2.53	3 times
5	122	1.06	91076.67	1.22	4 times
6	69	0.60	42384.68	0.57	5 to 9 times
7	12	0.10	8632.42	0.12	10 or more times

**H11013 -
In last year: times went to a doctors office or clinic for yourself (not counting times went to an emergency room)**

Value	Unweighted		Weighted		Formatted Value
	Count	Percent	Count	Percent	
.	60	0.52	69098.95	0.93	Did not answer
1	1546	13.45	936416.90	12.58	None
2	1346	11.71	774267.30	10.40	1 time
3	1946	16.93	1183528.00	15.89	2 times
4	1778	15.47	1108933.00	14.89	3 times
5	1552	13.50	1036596.00	13.92	4 times
6	2127	18.51	1513239.00	20.32	5 to 9 times
7	1139	9.91	824467.40	11.07	10 or more times

**H11014 -
In last year: how often talk to doctor or other health care provider about illness prevention**

Value	Unweighted Count	Percent	Weighted Count	Percent	Formatted Value
.	157	1.37	168424.40	2.26	Did not answer
C	146	1.27	116543.80	1.57	Should be skipped
N	1400	12.18	819873.10	11.01	Valid skip
1	1663	14.47	941249.50	12.64	Never
2	3042	26.47	1887926.00	25.35	Sometimes
3	2665	23.19	1784821.00	23.97	Usually
4	2421	21.06	1727709.00	23.20	Always

**H11015 -
In last year: doctor or other health care provider talked about more than 1 choice for treatment**

Value	Unweighted Count	Percent	Weighted Count	Percent	Formatted Value
.	161	1.40	170384.20	2.29	Did not answer
C	137	1.19	113041.20	1.52	Should be skipped
N	1409	12.26	823375.70	11.06	Valid skip
1	5490	47.76	3682864.00	49.46	Yes
2	4297	37.38	2656881.00	35.68	No

**H11016 -
In last year: doctor talked about pros/cons of each treatment/health care choice**

Value	Unweighted Count	Percent	Weighted Count	Percent	Formatted Value
.	280	2.44	267333.70	3.59	Did not answer
C	186	1.62	179252.50	2.41	Should be skipped
N	5657	49.22	3414045.00	45.85	Valid skip
1	3257	28.34	2310483.00	31.03	Definitely yes
2	1818	15.82	1117336.00	15.00	Somewhat yes
3	184	1.60	102054.50	1.37	Somewhat no
4	112	0.97	56041.07	0.75	Definitely no

H11017 -
In last year: doctor/health care provider asked which treatment option you thought was best for you when there was more than one choice of treatment

Value	Unweighted		Weighted		Formatted Value
	Count	Percent	Count	Percent	
.	301	2.62	288425.60	3.87	Did not answer
C	171	1.49	165789.90	2.23	Should be skipped
N	5672	49.35	3427508.00	46.03	Valid skip
1	2716	23.63	1884198.00	25.30	Definitely yes
2	1931	16.80	1256038.00	16.87	Somewhat yes
3	424	3.69	254103.30	3.41	Somewhat no
4	279	2.43	170483.10	2.29	Definitely no

H11018 -
Rating of all health care in last year

Value	Unweighted		Weighted		Formatted Value
	Count	Percent	Count	Percent	
.	225	1.96	199091.60	2.67	Did not answer
C	154	1.34	128068.00	1.72	Should be skipped
N	1392	12.11	808348.90	10.86	I had no visits in the last 12 months
0	56	0.49	27558.05	0.37	0
1	50	0.44	25657.64	0.34	1
2	105	0.91	50526.39	0.68	2
3	222	1.93	101989.90	1.37	3
4	259	2.25	139680.30	1.88	4
5	713	6.20	379663.50	5.10	5
6	689	5.99	328511.90	4.41	6
7	1422	12.37	774436.70	10.40	7
8	2243	19.51	1345050.00	18.06	8
9	1767	15.37	1173947.00	15.76	9
10	2197	19.11	1964016.00	26.37	10

H11019 -
Have one person you think of as your personal doctor

Value	Unweighted		Weighted		Formatted Value
	Count	Percent	Count	Percent	
.	27	0.23	16321.96	0.22	Did not answer
1	7897	68.71	5710298.00	76.68	Yes
2	3570	31.06	1719926.00	23.10	No

**H11020 -
In last year: number of times visited personal doctor for care for self**

Value	Unweighted		Weighted		Formatted Value
	Count	Percent	Count	Percent	
.	303	2.64	319095.80	4.29	Did not answer
C	67	0.58	42007.84	0.56	Should be skipped
N	3503	30.48	1677918.00	22.53	Valid skip
0	812	7.06	460280.90	6.18	None
1	1367	11.89	803560.90	10.79	1
2	1662	14.46	1210294.00	16.25	2
3	1306	11.36	984981.80	13.23	3
4	1009	8.78	784198.40	10.53	4
5	1147	9.98	888296.30	11.93	5 to 9
6	318	2.77	275911.80	3.71	10 or more

**H11021 -
In last year: how often personal doctor listened carefully to you**

Value	Unweighted		Weighted		Formatted Value
	Count	Percent	Count	Percent	
.	317	2.76	344584.90	4.63	Did not answer
C	125	1.09	106666.60	1.43	Should be skipped
N	4257	37.04	2073541.00	27.85	I had no visits in the last 12 months
1	105	0.91	69278.09	0.93	Never
2	524	4.56	299617.50	4.02	Sometimes
3	1416	12.32	928996.40	12.48	Usually
4	4750	41.33	3623862.00	48.67	Always

**H11022 -
In last year: how often personal doctor explained things in a way that was easy to understand**

Value	Unweighted		Weighted		Formatted Value
	Count	Percent	Count	Percent	
.	331	2.88	351172.00	4.72	Did not answer
C	118	1.03	101454.10	1.36	Should be skipped
N	4264	37.10	2078753.00	27.92	I had no visits in the last 12 months
1	73	0.64	39288.83	0.53	Never
2	384	3.34	247528.70	3.32	Sometimes
3	1425	12.40	972593.30	13.06	Usually
4	4899	42.62	3655756.00	49.09	Always

H11023 -
In last year: how often your personal doctor showed respect for what you have to say

Value	Unweighted		Weighted		Formatted Value
	Count	Percent	Count	Percent	
.	309	2.69	332635.10	4.47	Did not answer
C	113	0.98	92560.64	1.24	Should be skipped
N	4269	37.14	2087646.00	28.04	I had no visits in the last 12 months
1	105	0.91	63686.49	0.86	Never
2	387	3.37	232212.60	3.12	Sometimes
3	1180	10.27	801850.50	10.77	Usually
4	5131	44.64	3835954.00	51.51	Always

H11024 -
In last year: how often your personal doctor spent enough time with you

Value	Unweighted		Weighted		Formatted Value
	Count	Percent	Count	Percent	
.	318	2.77	340948.70	4.58	Did not answer
C	113	0.98	92199.17	1.24	Should be skipped
N	4269	37.14	2088008.00	28.04	I had no visits in the last 12 months
1	172	1.50	101136.70	1.36	Never
2	579	5.04	347682.70	4.67	Sometimes
3	1882	16.37	1309293.00	17.58	Usually
4	4161	36.20	3167278.00	42.53	Always

H11025 -
In last year: got care from doctor or other health provider other than personal doctor

Value	Unweighted		Weighted		Formatted Value
	Count	Percent	Count	Percent	
.	294	2.56	321240.80	4.31	Did not answer
C	123	1.07	93425.03	1.25	Should be skipped
N	4259	37.05	2086782.00	28.02	Valid skip
1	5031	43.77	3698160.00	49.66	Yes
2	1787	15.55	1246938.00	16.75	No

**H11026 -
In last year: how often personal doctor seemed informed and up-to-date about care received from other doctors**

Value	Unweighted		Weighted		Formatted Value
	Count	Percent	Count	Percent	
.	433	3.77	445874.00	5.99	Did not answer
C	74	0.64	63140.84	0.85	Should be skipped
N	6095	53.03	3364004.00	45.18	Valid skip
1	558	4.85	278075.00	3.73	Never
2	884	7.69	550324.00	7.39	Sometimes
3	1583	13.77	1136574.00	15.26	Usually
4	1867	16.24	1608553.00	21.60	Always

**H11027 -
Rating of your personal doctor**

Value	Unweighted		Weighted		Formatted Value
	Count	Percent	Count	Percent	
.	393	3.42	322806.10	4.33	Did not answer
C	64	0.56	43467.08	0.58	Should be skipped
N	3506	30.50	1676459.00	22.51	Don't have a personal doctor
0	55	0.48	23338.67	0.31	0
1	41	0.36	29701.65	0.40	1
2	78	0.68	39075.92	0.52	2
3	119	1.04	76059.88	1.02	3
4	151	1.31	85197.61	1.14	4
5	405	3.52	227099.40	3.05	5
6	344	2.99	205489.20	2.76	6
7	760	6.61	464393.90	6.24	7
8	1434	12.48	957157.40	12.85	8
9	1631	14.19	1129345.00	15.17	9
10	2513	21.86	2166954.00	29.10	10

**H11028 -
In last year: tried to make appointment to see a specialist**

Value	Unweighted		Weighted		Formatted Value
	Count	Percent	Count	Percent	
.	30	0.26	28112.41	0.38	Did not answer
1	6525	56.77	4386956.00	58.91	Yes
2	4939	42.97	3031477.00	40.71	No

**H11029 -
In last year: how often it was easy to get appointments with specialists**

Value	Unweighted		Weighted		Formatted Value
	Count	Percent	Count	Percent	
.	198	1.72	202352.10	2.72	Did not answer
C	179	1.56	156979.40	2.11	Should be skipped
N	4760	41.41	2874498.00	38.60	Didn't need a specialist
1	497	4.32	284716.90	3.82	Never
2	1026	8.93	532784.80	7.15	Sometimes
3	2044	17.78	1267018.00	17.01	Usually
4	2790	24.27	2128197.00	28.58	Always

**H11030 -
In last year: how many specialists seen**

Value	Unweighted		Weighted		Formatted Value
	Count	Percent	Count	Percent	
.	162	1.41	166185.10	2.23	Did not answer
C	217	1.89	197344.80	2.65	Should be skipped
N	4722	41.08	2834132.00	38.06	Valid skip
0	244	2.12	154777.30	2.08	None
1	2807	24.42	1682365.00	22.59	1 specialist
2	1934	16.83	1304537.00	17.52	2
3	827	7.20	653529.30	8.78	3
4	361	3.14	293434.50	3.94	4
5	220	1.91	160240.80	2.15	5 or more specialists

**H11031 -
Rating of specialist seen most often in last year**

Value	Unweighted		Weighted		Formatted Value
	Count	Percent	Count	Percent	
.	184	1.60	179232.80	2.41	Did not answer
C	120	1.04	137726.70	1.85	Should be skipped
N	5063	44.05	3048528.00	40.94	Didn't see specialist in last 12 months
0	41	0.36	17235.54	0.23	0
1	43	0.37	32420.07	0.44	1
2	52	0.45	30289.99	0.41	2
3	69	0.60	42768.91	0.57	3
4	107	0.93	50508.18	0.68	4
5	272	2.37	154373.50	2.07	5
6	276	2.40	144319.40	1.94	6
7	627	5.46	358614.60	4.82	7
8	1256	10.93	749507.40	10.07	8
9	1418	12.34	927273.30	12.45	9
10	1966	17.10	1573748.00	21.13	10

H11032 -
In last year: tried to get care, tests, or treatment through health plan

Value	Unweighted		Weighted		Formatted Value
	Count	Percent	Count	Percent	
.	41	0.36	38821.36	0.52	Did not answer
1	7966	69.31	5265115.00	70.71	Yes
2	3487	30.34	2142609.00	28.77	No

H11033 -
In last year: how often easy to get care, tests, or treatment you thought you needed through health plan

Value	Unweighted		Weighted		Formatted Value
	Count	Percent	Count	Percent	
.	176	1.53	169341.20	2.27	Did not answer
C	135	1.17	116575.00	1.57	Should be skipped
N	3352	29.16	2026034.00	27.21	Didn't need care/tests/treatment
1	280	2.44	139085.50	1.87	Never
2	951	8.27	453286.20	6.09	Sometimes
3	2468	21.47	1355638.00	18.20	Usually
4	4132	35.95	3186585.00	42.79	Always

H11034 -
In last year: looked for information in written material or on the Internet about how health plan works

Value	Unweighted		Weighted		Formatted Value
	Count	Percent	Count	Percent	
.	68	0.59	67268.73	0.90	Did not answer
1	3387	29.47	2098847.00	28.19	Yes
2	8039	69.94	5280430.00	70.91	No

H11035 -
In last year: how often written material/Internet provide information you needed about how your plan works

Value	Unweighted		Weighted		Formatted Value
	Count	Percent	Count	Percent	
.	135	1.17	127347.20	1.71	Did not answer
C	248	2.16	233652.10	3.14	Should be skipped
N	7791	67.78	5046778.00	67.77	Didn't look for information
1	215	1.87	162049.60	2.18	Never
2	935	8.13	517978.20	6.96	Sometimes
3	1445	12.57	863231.20	11.59	Usually
4	725	6.31	495509.50	6.65	Always

H11036 -
In last year: looked for information from health plan on cost of health care service or equipment

Value	Unweighted		Weighted		Formatted Value
	Count	Percent	Count	Percent	
.	76	0.66	58429.79	0.78	Did not answer
1	1629	14.17	1199952.00	16.11	Yes
2	9789	85.17	6188164.00	83.10	No

H11037 -
In last year: how often able to find out from health plan cost of health care service or equipment

Value	Unweighted		Weighted		Formatted Value
	Count	Percent	Count	Percent	
.	102	0.89	81887.52	1.10	Did not answer
C	247	2.15	233915.20	3.14	Should be skipped
N	9542	83.02	5954249.00	79.96	Didn't need hlth care service/equipmnt
1	317	2.76	267827.10	3.60	Never
2	358	3.11	225779.80	3.03	Sometimes
3	461	4.01	309793.50	4.16	Usually
4	467	4.06	373093.40	5.01	Always

H11038 -
In last year: looked for information from health plan on cost of prescription medications

Value	Unweighted		Weighted		Formatted Value
	Count	Percent	Count	Percent	
.	81	0.70	59110.87	0.79	Did not answer
1	2140	18.62	1835236.00	24.65	Yes
2	9273	80.68	5552199.00	74.56	No

**H11039 -
In last year: how often able to find out cost of prescription medications**

Value	Unweighted		Weighted		Formatted Value
	Count	Percent	Count	Percent	
.	108	0.94	89518.29	1.20	Did not answer
C	180	1.57	116810.10	1.57	Should be skipped
N	9093	79.11	5435389.00	72.99	Didn't need prescription meds/no info
1	439	3.82	366465.20	4.92	Never
2	340	2.96	249526.30	3.35	Sometimes
3	560	4.87	431685.50	5.80	Usually
4	774	6.73	757151.20	10.17	Always

**H11040 -
In last year: tried to get information or help from health plan's customer
service**

Value	Unweighted		Weighted		Formatted Value
	Count	Percent	Count	Percent	
.	83	0.72	64951.97	0.87	Did not answer
1	3088	26.87	1897981.00	25.49	Yes
2	8323	72.41	5483613.00	73.64	No

**H11041 -
In last year: how often did customer service give needed information or help**

Value	Unweighted		Weighted		Formatted Value
	Count	Percent	Count	Percent	
.	189	1.64	153958.10	2.07	Did not answer
C	228	1.98	240364.30	3.23	Should be skipped
N	8095	70.43	5243249.00	70.41	Didn't call hith plan's customer service
1	219	1.91	152524.80	2.05	Never
2	572	4.98	325999.20	4.38	Sometimes
3	897	7.80	498295.80	6.69	Usually
4	1294	11.26	832155.00	11.18	Always

**H11042 -
In last year: how often did customer service treat with courtesy and respect**

Value	Unweighted		Weighted		Formatted Value
	Count	Percent	Count	Percent	
.	190	1.65	154284.80	2.07	Did not answer
C	227	1.97	249124.30	3.35	Should be skipped
N	8096	70.44	5234489.00	70.29	Didn't call hlth plan's customer service
1	72	0.63	62650.45	0.84	Never
2	261	2.27	146621.30	1.97	Sometimes
3	691	6.01	392367.60	5.27	Usually
4	1957	17.03	1207009.00	16.21	Always

**H11043 -
In last year: health plan gave forms to fill out**

Value	Unweighted		Weighted		Formatted Value
	Count	Percent	Count	Percent	
.	94	0.82	74041.50	0.99	Did not answer
1	3289	28.61	1769683.00	23.77	Yes
2	8111	70.57	5602821.00	75.24	No

**H11044 -
In last year: how often forms from health plan were easy to fill out**

Value	Unweighted		Weighted		Formatted Value
	Count	Percent	Count	Percent	
.	150	1.31	110540.50	1.48	Did not answer
C	267	2.32	273243.70	3.67	Should be skipped
N	7844	68.24	5329577.00	71.57	Didn't have experience with paperwork
1	95	0.83	61340.72	0.82	Never
2	409	3.56	225214.70	3.02	Sometimes
3	1484	12.91	774223.70	10.40	Usually
4	1245	10.83	672405.30	9.03	Always

**H11045 -
In last year: sent in any claims to your health plan**

Value	Unweighted		Weighted		Formatted Value
	Count	Percent	Count	Percent	
.	98	0.85	74530.28	1.00	Did not answer
D	2347	20.42	1338034.00	17.97	Don't know
1	4540	39.50	3576101.00	48.02	Yes
2	4509	39.23	2457881.00	33.01	No

**H11046 -
In last year: how often health plan handled claims quickly**

Value	Unweighted		Weighted		Formatted Value
	Count	Percent	Count	Percent	
.	164	1.43	155098.10	2.08	Did not answer
C	273	2.38	207594.20	2.79	Should be skipped
D	590	5.13	447353.40	6.01	Don't know
N	6583	57.27	3588321.00	48.19	No claims sent for me in past year
1	149	1.30	78856.83	1.06	Never
2	324	2.82	208447.80	2.80	Sometimes
3	1324	11.52	1059344.00	14.23	Usually
4	2087	18.16	1701531.00	22.85	Always

**H11047 -
In last year: how often health plan handled claims correctly**

Value	Unweighted		Weighted		Formatted Value
	Count	Percent	Count	Percent	
.	164	1.43	159835.90	2.15	Did not answer
C	256	2.23	188687.90	2.53	Should be skipped
D	583	5.07	458316.00	6.15	Don't know
N	6600	57.42	3607227.00	48.44	No claims sent for me in past year
1	84	0.73	41285.20	0.55	Never
2	301	2.62	171895.60	2.31	Sometimes
3	1180	10.27	897915.10	12.06	Usually
4	2326	20.24	1921383.00	25.80	Always

**H11048 -
Rating of all experience with health plan**

Value	Unweighted		Weighted		Formatted Value
	Count	Percent	Count	Percent	
.	161	1.40	106398.80	1.43	Did not answer
0	62	0.54	38920.68	0.52	0
1	45	0.39	20932.69	0.28	1
2	92	0.80	40817.43	0.55	2
3	159	1.38	69536.36	0.93	3
4	242	2.11	117620.10	1.58	4
5	871	7.58	502384.50	6.75	5
6	729	6.34	368911.70	4.95	6
7	1612	14.02	878581.10	11.80	7
8	2606	22.67	1505314.00	20.21	8
9	2183	18.99	1443348.00	19.38	9
10	2732	23.77	2353780.00	31.61	10

**H11049 -
Blood pressure: when last reading**

Value	Unweighted		Weighted		Formatted Value
	Count	Percent	Count	Percent	
.	231	2.01	182941.70	2.46	Did not answer
1	259	2.25	163427.50	2.19	More than 2 years ago
2	609	5.30	382108.50	5.13	1 to 2 years ago
3	10395	90.44	6718068.00	90.22	Less than 12 months ago

**H11050 -
Blood pressure: know if blood pressure is too high or not**

Value	Unweighted		Weighted		Formatted Value
	Count	Percent	Count	Percent	
.	244	2.12	193607.90	2.60	Did not answer
1	1830	15.92	1380588.00	18.54	Yes, it's too high
2	8684	75.55	5376614.00	72.20	No, it's not too high
3	736	6.40	495735.90	6.66	Don't know

**H11051 -
When did you last have a flu shot**

Value	Unweighted		Weighted		Formatted Value
	Count	Percent	Count	Percent	
.	238	2.07	175680.00	2.36	Did not answer
1	1274	11.08	887866.70	11.92	Never had a flu shot
2	1172	10.20	724388.30	9.73	More than 2 years ago
3	1060	9.22	688704.90	9.25	1 to 2 years ago
4	7750	67.43	4969906.00	66.74	Less than 12 months ago

**H11052 -
Smoked at least 100 cigarettes in life**

Value	Unweighted		Weighted		Formatted Value
	Count	Percent	Count	Percent	
.	251	2.18	190125.90	2.55	Did not answer
D	208	1.81	132149.00	1.77	Don't know
1	4049	35.23	2987139.00	40.11	Yes
2	6986	60.78	4137132.00	55.56	No

**H11053 -
Smoke or use tobacco everyday, some days, or not at all**

Value	Unweighted		Weighted		Formatted Value
	Count	Percent	Count	Percent	
.	361	3.14	307351.60	4.13	Did not answer
D	55	0.48	32699.20	0.44	Don't know
2	9142	79.54	5925326.00	79.57	Not at all
3	763	6.64	440516.50	5.92	Some days
4	1173	10.21	740652.70	9.95	Every day

**H11054 -
Last year: how often advised by doctor to quit smoking or use tobacco**

Value	Unweighted		Weighted		Formatted Value
	Count	Percent	Count	Percent	
.	279	2.43	236608.60	3.18	Did not answer
C	522	4.54	502514.00	6.75	Should be skipped
N	8675	75.47	5455511.00	73.26	Valid skip
1	441	3.84	306578.00	4.12	Never
2	466	4.05	287089.60	3.86	Sometimes
3	400	3.48	231483.20	3.11	Usually
4	711	6.19	426761.40	5.73	Always

H11055 -

Last year: how often medication was recommended or discussed by doctor to assist with quitting smoking or using tobacco

Value	Unweighted		Weighted		Formatted Value
	Count	Percent	Count	Percent	
.	281	2.44	239425.60	3.22	Did not answer
C	442	3.85	425657.50	5.72	Should be skipped
N	8755	76.17	5532368.00	74.29	Valid skip
1	1004	8.73	648988.40	8.72	Never
2	457	3.98	283570.80	3.81	Sometimes
3	271	2.36	151875.00	2.04	Usually
4	284	2.47	164661.00	2.21	Always

H11056 -

Last year: how often doctor recommended or discussed methods and strategies to assist quitting smoking or using tobacco

Value	Unweighted		Weighted		Formatted Value
	Count	Percent	Count	Percent	
.	282	2.45	238637.50	3.20	Did not answer
C	354	3.08	342336.00	4.60	Should be skipped
N	8843	76.94	5615689.00	75.41	Valid skip
1	997	8.67	666160.60	8.95	Never
2	493	4.29	281646.40	3.78	Sometimes
3	262	2.28	161409.00	2.17	Usually
4	263	2.29	140667.30	1.89	Always

H11057A -

Do you smoke or use: cigarettes

Value	Unweighted		Weighted		Formatted Value
	Count	Percent	Count	Percent	
C	3	0.03	4450.18	0.06	Should be skipped
N	9194	79.99	5953575.00	79.95	Valid skip
1	1541	13.41	983749.00	13.21	Marked
2	756	6.58	504771.80	6.78	Not marked

H11057B -

Do you smoke or use: dip, chewing tobacco, snuff, or snus

Value	Unweighted		Weighted		Formatted Value
	Count	Percent	Count	Percent	
N	9197	80.02	5958025.00	80.01	Valid skip
1	409	3.56	218321.40	2.93	Marked
2	1888	16.43	1270199.00	17.06	Not marked

H11057C - Do you smoke or use: cigars						
Value	Unweighted		Weighted		Formatted Value	
	Count	Percent	Count	Percent		
C	1	0.01	81.99	0.00	Should be skipped	
N	9196	80.01	5957943.00	80.01	Valid skip	
1	254	2.21	149915.50	2.01	Marked	
2	2043	17.77	1338605.00	17.98	Not marked	

H11057D - Do you smoke or use: pipes, bidis, or kreteks						
Value	Unweighted		Weighted		Formatted Value	
	Count	Percent	Count	Percent		
C	1	0.01	492.60	0.01	Should be skipped	
N	9196	80.01	5957532.00	80.00	Valid skip	
1	56	0.49	40287.27	0.54	Marked	
2	2241	19.50	1448233.00	19.45	Not marked	

H11058 - Are you male or female						
Value	Unweighted		Weighted		Formatted Value	
	Count	Percent	Count	Percent		
.	234	2.04	189674.00	2.55	Did not answer	
1	5857	50.96	3637707.00	48.85	Male	
2	5403	47.01	3619165.00	48.60	Female	

H11059B - Female: last have a Pap smear test					
Value	Unweighted		Weighted		Formatted Value
	Count	Percent	Count	Percent	
.	349	3.04	299367.50	4.02	Did not answer
C	50	0.44	64315.12	0.86	Should be skipped
N	5926	51.56	3674645.00	49.35	Valid skip
1	148	1.29	121125.30	1.63	Never had a Pap smear test
2	345	3.00	380132.90	5.10	5 or more years ago
3	239	2.08	177071.10	2.38	More than 3 but less than 5 years ago
4	300	2.61	217717.40	2.92	More than 2 but less than 3 years ago
5	1262	10.98	764279.40	10.26	1 to 2 years ago
6	2875	25.01	1747892.00	23.47	Within the last 12 months

H11060 - Female: are you under age 40					
Value	Unweighted		Weighted		Formatted Value
	Count	Percent	Count	Percent	
C	101	0.88	109800.80	1.47	Should be skipped
N	5875	51.11	3629160.00	48.74	Valid skip
1	2343	20.38	1327084.00	17.82	Yes
2	3175	27.62	2380502.00	31.97	No

H11061 - Female: last time breasts checked mammography					
Value	Unweighted		Weighted		Formatted Value
	Count	Percent	Count	Percent	
.	290	2.52	273942.50	3.68	Did not answer
C	113	0.98	88690.19	1.19	Should be skipped
N	8206	71.39	4977354.00	66.84	Valid skip
1	154	1.34	83137.92	1.12	Never had a mammogram
2	123	1.07	113254.80	1.52	5 or more years ago
3	201	1.75	151349.70	2.03	More than 2 less than 5 years ago
4	608	5.29	451674.80	6.07	1 to 2 years ago
5	1799	15.65	1307142.00	17.55	Within the last 12 months

**H11062 -
Female: been pregnant in last year or pregnant now**

Value	Unweighted		Weighted		Formatted Value
	Count	Percent	Count	Percent	
.	364	3.17	335632.80	4.51	Did not answer
C	17	0.15	23727.25	0.32	Should be skipped
N	5959	51.84	3715233.00	49.89	Valid skip
1	199	1.73	119119.20	1.60	Yes, currently pregnant
2	365	3.18	207823.80	2.79	No, not currently pregnant but have been
3	4590	39.93	3045010.00	40.89	No, not currently pregnant/have not been

**H11063 -
Female: in what trimester is your pregnancy**

Value	Unweighted		Weighted		Formatted Value
	Count	Percent	Count	Percent	
.	365	3.18	336543.80	4.52	Did not answer
C	11	0.10	5905.48	0.08	Should be skipped
N	10920	95.01	6985888.00	93.81	Valid skip
1	38	0.33	21449.50	0.29	First trimester
2	87	0.76	49101.03	0.66	Second trimester
3	73	0.64	47657.69	0.64	Third trimester

**H11064 -
Female: trimester first received prenatal care**

Value	Unweighted		Weighted		Formatted Value
	Count	Percent	Count	Percent	
.	380	3.31	360481.30	4.84	Did not answer
C	21	0.18	14236.83	0.19	Should be skipped
N	10583	92.07	6791183.00	91.20	Valid skip
1	25	0.22	16987.52	0.23	Did not receive prenatal care
2	5	0.04	5408.02	0.07	Third trimester
3	34	0.30	26249.53	0.35	Second trimester
4	446	3.88	232000.00	3.12	First trimester

**H11065 -
In general how would you rate your overall health**

Value	Unweighted		Weighted		Formatted Value
	Count	Percent	Count	Percent	
.	185	1.61	149888.30	2.01	Did not answer
1	150	1.31	142909.70	1.92	Poor
2	936	8.14	772412.60	10.37	Fair
3	3417	29.73	2237240.00	30.04	Good
4	4510	39.24	2833028.00	38.04	Very Good
5	2296	19.98	1311067.00	17.61	Excellent

**H11066 -
Limited in any way in any activities because of any impairment or health problem**

Value	Unweighted		Weighted		Formatted Value
	Count	Percent	Count	Percent	
.	198	1.72	151263.80	2.03	Did not answer
1	3312	28.82	2400688.00	32.24	Yes
2	7984	69.46	4894595.00	65.73	No

**H11067 -
In last year: seen doctor or other health provider 3 or more times for same condition or problem**

Value	Unweighted		Weighted		Formatted Value
	Count	Percent	Count	Percent	
.	202	1.76	167788.50	2.25	Did not answer
1	4900	42.63	3410151.00	45.80	Yes
2	6392	55.61	3868607.00	51.95	No

**H11068 -
Condition lasted for at least 3 months**

Value	Unweighted		Weighted		Formatted Value
	Count	Percent	Count	Percent	
.	316	2.75	278854.30	3.74	Did not answer
N	6392	55.61	3868607.00	51.95	Valid skip
1	3995	34.76	2815434.00	37.81	Yes
2	791	6.88	483651.20	6.49	No

H11069 - Need to take medicine prescribed by a doctor					
Value	Unweighted		Weighted		Formatted Value
	Count	Percent	Count	Percent	
.	206	1.79	183082.60	2.46	Did not answer
1	6509	56.63	4710464.00	63.26	Yes
2	4779	41.58	2553000.00	34.28	No

H11070 - Medicine to treat condition that has lasted for at least 3 months					
Value	Unweighted		Weighted		Formatted Value
	Count	Percent	Count	Percent	
.	354	3.08	306619.30	4.12	Did not answer
N	4779	41.58	2553000.00	34.28	Valid skip
1	5839	50.80	4276362.00	57.43	Yes
2	522	4.54	310565.20	4.17	No

H11071F - Feet portion of height without shoes					
Value	Unweighted		Weighted		Formatted Value
	Count	Percent	Count	Percent	
.	246	2.14	210429.40	2.83	Did not answer
0	4	0.03	7427.96	0.10	Out of range error
2	8	0.07	12885.13	0.17	2
3	6	0.05	6902.13	0.09	3
4	178	1.55	131178.00	1.76	4
5	9173	79.81	6000500.00	80.58	5
6	1870	16.27	1072197.00	14.40	6
7	9	0.08	5025.88	0.07	7

H11071I - Inches portion of height without shoes					
Value	Unweighted		Weighted		Formatted Value
	Count	Percent	Count	Percent	
.	361	3.14	324385.50	4.36	Did not answer
0	859	7.47	487387.30	6.55	0
1	795	6.92	503905.30	6.77	1
2	1021	8.88	682286.70	9.16	2
3	886	7.71	593487.30	7.97	3
4	972	8.46	595833.00	8.00	4
5	789	6.86	550164.10	7.39	5
6	1040	9.05	699316.30	9.39	6
7	947	8.24	609302.10	8.18	7
8	906	7.88	587655.50	7.89	8
9	975	8.48	607792.50	8.16	9
10	1005	8.74	602784.80	8.09	10
11	938	8.16	602245.40	8.09	11

H11072 - Weight without shoes in pounds					
Value	Unweighted		Weighted		Formatted Value
	Count	Percent	Count	Percent	
.	277	2.41	237534.20	3.19	Did not answer
0	40	0.35	58338.71	0.78	Out of range error
40	1	0.01	190.73	0.00	40
52	1	0.01	635.88	0.01	52
53	1	0.01	2377.30	0.03	53
54	2	0.02	3362.55	0.05	54
55	1	0.01	136.08	0.00	55
60	2	0.02	567.30	0.01	60
65	1	0.01	288.99	0.00	65
68	1	0.01	34.07	0.00	68
76	1	0.01	380.47	0.01	76
80	2	0.02	197.74	0.00	80
82	2	0.02	2513.97	0.03	82
83	1	0.01	484.56	0.01	83
85	4	0.03	1166.36	0.02	85
90	7	0.06	1390.17	0.02	90
91	1	0.01	2377.30	0.03	91
92	3	0.03	1530.99	0.02	92
93	2	0.02	4421.10	0.06	93
94	2	0.02	1335.60	0.02	94
95	14	0.12	12203.42	0.16	95
96	4	0.03	1314.46	0.02	96
97	2	0.02	1358.59	0.02	97
98	10	0.09	3572.14	0.05	98
99	4	0.03	11272.39	0.15	99
100	40	0.35	27576.94	0.37	100
101	3	0.03	2793.61	0.04	101
102	8	0.07	8185.74	0.11	102

2011 HEALTH CARE SURVEY OF DOD BENEFICIARIES – QUARTER III

103	14	0.12	10886.52	0.15	103
104	12	0.10	7104.21	0.10	104
105	44	0.38	24341.61	0.33	105
106	10	0.09	7315.45	0.10	106
107	16	0.14	10538.89	0.14	107
108	20	0.17	25229.20	0.34	108
109	9	0.08	3359.61	0.05	109
110	93	0.81	63001.86	0.85	110
111	12	0.10	9053.82	0.12	111
112	34	0.30	22425.67	0.30	112
113	19	0.17	12445.08	0.17	113
114	19	0.17	12399.85	0.17	114
115	104	0.90	72247.96	0.97	115
116	33	0.29	21195.30	0.28	116
117	27	0.23	11965.69	0.16	117
118	36	0.31	19793.78	0.27	118
119	18	0.16	12363.03	0.17	119
120	174	1.51	117668.20	1.58	120
121	19	0.17	7583.77	0.10	121
122	39	0.34	16910.01	0.23	122
123	41	0.36	27591.05	0.37	123
124	29	0.25	20059.45	0.27	124
125	172	1.50	102480.00	1.38	125
126	36	0.31	20833.52	0.28	126
127	44	0.38	26830.78	0.36	127
128	55	0.48	30054.95	0.40	128
129	24	0.21	9424.19	0.13	129
130	249	2.17	161507.00	2.17	130
131	16	0.14	7863.55	0.11	131
132	51	0.44	37387.06	0.50	132
133	30	0.26	20667.87	0.28	133
134	34	0.30	28363.61	0.38	134
135	226	1.97	167005.90	2.24	135
136	36	0.31	22884.08	0.31	136
137	38	0.33	25602.66	0.34	137
138	76	0.66	55348.44	0.74	138
139	28	0.24	22605.64	0.30	139
140	309	2.69	171350.10	2.30	140
141	15	0.13	8976.45	0.12	141
142	57	0.50	40741.07	0.55	142
143	45	0.39	27126.52	0.36	143
144	33	0.29	29036.83	0.39	144
145	242	2.11	145957.70	1.96	145
146	43	0.37	21387.27	0.29	146
147	46	0.40	37945.33	0.51	147
148	62	0.54	40922.33	0.55	148
149	37	0.32	26744.35	0.36	149
150	341	2.97	220695.50	2.96	150
151	26	0.23	11378.22	0.15	151
152	50	0.44	39118.31	0.53	152
153	42	0.37	24527.32	0.33	153
154	42	0.37	31145.13	0.42	154
155	224	1.95	155200.90	2.08	155
156	54	0.47	35460.12	0.48	156
157	53	0.46	37545.79	0.50	157
158	72	0.63	52440.09	0.70	158
159	25	0.22	15359.63	0.21	159
160	385	3.35	271773.90	3.65	160

2011 HEALTH CARE SURVEY OF DOD BENEFICIARIES – QUARTER III

161	27	0.23	26443.37	0.36	161
162	87	0.76	53372.81	0.72	162
163	43	0.37	28810.38	0.39	163
164	37	0.32	23603.31	0.32	164
165	313	2.72	208873.10	2.80	165
166	30	0.26	22011.66	0.30	166
167	54	0.47	35035.15	0.47	167
168	87	0.76	57555.03	0.77	168
169	38	0.33	26892.73	0.36	169
170	365	3.18	232621.70	3.12	170
171	26	0.23	19666.54	0.26	171
172	84	0.73	56272.56	0.76	172
173	43	0.37	38401.51	0.52	173
174	64	0.56	53873.60	0.72	174
175	371	3.23	219005.20	2.94	175
176	34	0.30	18506.47	0.25	176
177	36	0.31	23304.78	0.31	177
178	94	0.82	62085.03	0.83	178
179	50	0.44	39079.66	0.52	179
180	409	3.56	275919.30	3.71	180
181	27	0.23	13523.26	0.18	181
182	66	0.57	35751.50	0.48	182
183	54	0.47	33465.02	0.45	183
184	42	0.37	28550.57	0.38	184
185	364	3.17	207388.00	2.79	185
186	44	0.38	30075.60	0.40	186
187	56	0.49	28040.29	0.38	187
188	66	0.57	41858.26	0.56	188
189	47	0.41	24194.38	0.32	189
190	337	2.93	211377.70	2.84	190
191	22	0.19	18196.71	0.24	191
192	70	0.61	45211.11	0.61	192
193	33	0.29	18860.51	0.25	193
194	32	0.28	20315.00	0.27	194
195	269	2.34	146196.10	1.96	195
196	45	0.39	29582.50	0.40	196
197	50	0.44	36169.33	0.49	197
198	61	0.53	38600.18	0.52	198
199	36	0.31	24765.92	0.33	199
200	342	2.98	204044.50	2.74	200
201	32	0.28	19864.61	0.27	201
202	37	0.32	31976.60	0.43	202
203	34	0.30	23978.37	0.32	203
204	40	0.35	27698.56	0.37	204
205	184	1.60	106032.90	1.42	205
206	22	0.19	11840.87	0.16	206
207	27	0.23	19907.10	0.27	207
208	38	0.33	26708.89	0.36	208
209	15	0.13	5746.30	0.08	209
210	275	2.39	151882.60	2.04	210
211	19	0.17	8628.23	0.12	211
212	42	0.37	24404.00	0.33	212
213	15	0.13	7549.55	0.10	213
214	24	0.21	15823.71	0.21	214
215	174	1.51	91863.61	1.23	215
216	24	0.21	14906.15	0.20	216
217	25	0.22	10925.00	0.15	217
218	31	0.27	18793.54	0.25	218

2011 HEALTH CARE SURVEY OF DOD BENEFICIARIES – QUARTER III

219	17	0.15	7301.16	0.10	219
220	211	1.84	119831.60	1.61	220
221	16	0.14	8587.75	0.12	221
222	23	0.20	17457.63	0.23	222
223	20	0.17	12095.39	0.16	223
224	18	0.16	13746.69	0.18	224
225	158	1.37	106521.90	1.43	225
226	13	0.11	10102.66	0.14	226
227	11	0.10	5851.15	0.08	227
228	19	0.17	11600.85	0.16	228
229	9	0.08	2907.66	0.04	229
230	145	1.26	91427.92	1.23	230
231	9	0.08	5665.03	0.08	231
232	15	0.13	7206.22	0.10	232
233	10	0.09	5742.18	0.08	233
234	10	0.09	4506.83	0.06	234
235	98	0.85	41116.26	0.55	235
236	10	0.09	13278.40	0.18	236
237	14	0.12	7939.64	0.11	237
238	14	0.12	8838.27	0.12	238
239	11	0.10	8351.18	0.11	239
240	107	0.93	72957.47	0.98	240
241	5	0.04	3946.22	0.05	241
242	12	0.10	8336.44	0.11	242
243	10	0.09	6244.43	0.08	243
244	4	0.03	4809.81	0.06	244
245	52	0.45	35069.94	0.47	245
246	4	0.03	1390.97	0.02	246
247	3	0.03	1449.13	0.02	247
248	9	0.08	5095.69	0.07	248
249	5	0.04	3112.54	0.04	249
250	103	0.90	72489.26	0.97	250
252	8	0.07	7142.86	0.10	252
253	3	0.03	2152.67	0.03	253
254	8	0.07	7415.03	0.10	254
255	22	0.19	17129.13	0.23	255
256	10	0.09	7097.53	0.10	256
257	3	0.03	1872.55	0.03	257
258	3	0.03	1244.24	0.02	258
259	2	0.02	185.18	0.00	259
260	41	0.36	28420.40	0.38	260
261	2	0.02	586.15	0.01	261
262	5	0.04	5632.97	0.08	262
263	4	0.03	2924.42	0.04	263
264	2	0.02	3148.29	0.04	264
265	13	0.11	8113.08	0.11	265
266	4	0.03	4222.14	0.06	266
267	3	0.03	2323.97	0.03	267
268	5	0.04	3016.52	0.04	268
270	19	0.17	16206.59	0.22	270
271	2	0.02	585.27	0.01	271
272	3	0.03	1412.96	0.02	272
273	1	0.01	318.22	0.00	273
274	2	0.02	3621.87	0.05	274
275	23	0.20	14385.48	0.19	275
276	3	0.03	266.36	0.00	276
277	3	0.03	2299.49	0.03	277
278	3	0.03	1706.74	0.02	278

2011 HEALTH CARE SURVEY OF DOD BENEFICIARIES – QUARTER III

280	20	0.17	10231.32	0.14	280
281	3	0.03	1127.87	0.02	281
282	1	0.01	98.11	0.00	282
283	1	0.01	1263.02	0.02	283
284	2	0.02	1392.46	0.02	284
285	10	0.09	2778.90	0.04	285
286	3	0.03	2885.96	0.04	286
287	2	0.02	664.86	0.01	287
288	2	0.02	952.06	0.01	288
289	2	0.02	725.82	0.01	289
290	15	0.13	8036.38	0.11	290
291	1	0.01	1272.59	0.02	291
292	1	0.01	230.72	0.00	292
295	4	0.03	1635.15	0.02	295
296	1	0.01	121.79	0.00	296
297	1	0.01	95.09	0.00	297
298	2	0.02	1172.52	0.02	298
299	1	0.01	1284.75	0.02	299
300	13	0.11	13859.84	0.19	300
302	1	0.01	85.34	0.00	302
303	1	0.01	289.09	0.00	303
304	1	0.01	73.34	0.00	304
305	3	0.03	1257.30	0.02	305
310	8	0.07	3303.19	0.04	310
312	2	0.02	1175.37	0.02	312
315	2	0.02	1139.71	0.02	315
317	1	0.01	749.89	0.01	317
319	1	0.01	872.97	0.01	319
320	3	0.03	1614.83	0.02	320
321	1	0.01	1025.99	0.01	321
323	1	0.01	101.71	0.00	323
325	1	0.01	136.08	0.00	325
326	2	0.02	437.76	0.01	326
328	1	0.01	136.08	0.00	328
330	2	0.02	4751.20	0.06	330
332	1	0.01	1241.58	0.02	332
333	2	0.02	2620.72	0.04	333
334	4	0.03	5320.90	0.07	334
335	1	0.01	2478.39	0.03	335
340	2	0.02	3111.74	0.04	340
342	1	0.01	88.01	0.00	342
343	1	0.01	3412.32	0.05	343
347	1	0.01	1241.58	0.02	347
350	3	0.03	598.84	0.01	350
360	2	0.02	2607.09	0.04	360
370	1	0.01	316.18	0.00	370
378	2	0.02	886.37	0.01	378
390	1	0.01	146.53	0.00	390
393	1	0.01	2931.34	0.04	393
399	1	0.01	929.55	0.01	399
400	1	0.01	82.93	0.00	400
425	1	0.01	400.01	0.01	425

SREDA - Highest grade completed					
Value	Unweighted		Weighted		Formatted Value
	Count	Percent	Count	Percent	
.	258	2.24	216421.20	2.91	Did not answer
1	57	0.50	69920.92	0.94	8th grade or less
2	170	1.48	199413.60	2.68	Some high school, but did not graduate
3	2031	17.67	1740326.00	23.37	High school graduate or GED
4	4617	40.17	2998383.00	40.27	Some college or 2-year degree
5	1931	16.80	1026930.00	13.79	4-year college graduate
6	2430	21.14	1195151.00	16.05	More than 4-year college degree

H11073 - Are you Spanish, Hispanic, or Latino					
Value	Unweighted		Weighted		Formatted Value
	Count	Percent	Count	Percent	
.	331	2.88	272038.70	3.65	Did not answer
1	9987	86.89	6511078.00	87.44	No, Not Spanish, Hispanic, or Latino
2	459	3.99	270137.40	3.63	Yes, Mexican, Mexican American, Chicano
3	349	3.04	180163.50	2.42	Yes, Puerto Rican
4	20	0.17	12170.76	0.16	Yes, Cuban
5	348	3.03	200957.10	2.70	Yes, Other Spanish, Hispanic, or Latino

H11073A - No, not Spanish, Hispanic, or Latino					
Value	Unweighted		Weighted		Formatted Value
	Count	Percent	Count	Percent	
1	9990	86.91	6517424.00	87.52	Marked
2	1504	13.09	929122.30	12.48	Not marked

H11073B - Yes, Mexican, Mexican American, Chicano						
Value	Unweighted		Weighted		Formatted Value	
	Count	Percent	Count	Percent		
1	459	3.99	270137.40	3.63	Marked	
2	11035	96.01	7176408.00	96.37	Not marked	

H11073C - Yes, Puerto Rican						
Value	Unweighted		Weighted		Formatted Value	
	Count	Percent	Count	Percent		
1	363	3.16	191082.20	2.57	Marked	
2	11131	96.84	7255464.00	97.43	Not marked	

H11073D - Yes, Cuban						
Value	Unweighted		Weighted		Formatted Value	
	Count	Percent	Count	Percent		
1	30	0.26	19696.81	0.26	Marked	
2	11464	99.74	7426849.00	99.74	Not marked	

H11073E - Yes, other Spanish, Hispanic, or Latino						
Value	Unweighted		Weighted		Formatted Value	
	Count	Percent	Count	Percent		
1	366	3.18	210852.70	2.83	Marked	
2	11128	96.82	7235693.00	97.17	Not marked	

SRRACEA - Race: White						
Value	Unweighted		Weighted		Formatted Value	
	Count	Percent	Count	Percent		
1	8831	76.83	5898367.00	79.21	Marked	
2	2663	23.17	1548179.00	20.79	Not marked	

SRRACEB - Race: Black or African American						
Value	Unweighted		Weighted		Formatted Value	
	Count	Percent	Count	Percent		
1	1310	11.40	778538.40	10.46	Marked	
2	10184	88.60	6668007.00	89.54	Not marked	

SRRACEC - Race: American Indian or Alaska native						
Value	Unweighted		Weighted		Formatted Value	
	Count	Percent	Count	Percent		
1	279	2.43	153393.30	2.06	Marked	
2	11215	97.57	7293153.00	97.94	Not marked	

SRRACED - Race: Asian						
Value	Unweighted		Weighted		Formatted Value	
	Count	Percent	Count	Percent		
1	848	7.38	444189.20	5.97	Marked	
2	10646	92.62	7002357.00	94.03	Not marked	

SRRACEE - Race: Native Hawaiian/other Pacific Islander						
Value	Unweighted		Weighted		Formatted Value	
	Count	Percent	Count	Percent		
1	148	1.29	87432.29	1.17	Marked	
2	11346	98.71	7359114.00	98.83	Not marked	

SRAGE - What is your age now?					
Value	Unweighted		Weighted		Formatted Value
	Count	Percent	Count	Percent	
.	188	1.64	142244.60	1.91	Did not answer
1	1238	10.77	1090287.00	14.64	18 to 24
2	2478	21.56	1203884.00	16.17	25 to 34
3	2240	19.49	893947.70	12.00	35 to 44
4	2104	18.31	838426.00	11.26	45 to 54
5	2448	21.30	1357938.00	18.24	55 to 64
6	449	3.91	1008813.00	13.55	65 to 74
7	349	3.04	911004.40	12.23	75 or older

H11074 - Currently covered by Medicare					
Value	Unweighted		Weighted		Formatted Value
	Count	Percent	Count	Percent	
.	189	1.64	139895.00	1.88	Did not answer
D	965	8.40	485086.90	6.51	Don't know
1	1321	11.49	2229741.00	29.94	Yes
2	9019	78.47	4591823.00	61.66	No

H11075 - Currently covered by Medicare part A					
Value	Unweighted		Weighted		Formatted Value
	Count	Percent	Count	Percent	
.	242	2.11	245247.30	3.29	Missing/Unknown
C	859	7.47	502361.10	6.75	Should be skipped
N	9125	79.39	4574549.00	61.43	Valid skip
1	1008	8.77	1936950.00	26.01	Yes, covered Medicare Part A
2	260	2.26	187438.30	2.52	No, not covered Medicare Part A

H11076 - Currently covered by Medicare part B					
Value	Unweighted		Weighted		Formatted Value
	Count	Percent	Count	Percent	
.	222	1.93	199457.40	2.68	Missing/Unknown
C	767	6.67	443137.60	5.95	Should be skipped
N	9217	80.19	4633772.00	62.23	Valid skip
1	986	8.58	1937645.00	26.02	Yes, covered Medicare Part B
2	302	2.63	232533.40	3.12	No, not covered Medicare Part B

H11077 - Enrolled in a Medicare Advantage plan					
Value	Unweighted		Weighted		Formatted Value
	Count	Percent	Count	Percent	
.	243	2.11	256036.00	3.44	Did not answer
C	548	4.77	342294.90	4.60	Should be skipped
D	171	1.49	289619.80	3.89	Don't know
N	9738	84.72	4967148.00	66.70	Valid skip
1	35	0.30	47083.17	0.63	Yes
2	759	6.60	1544363.00	20.74	No

H11078 - Currently covered Medicare supplemental					
Value	Unweighted		Weighted		Formatted Value
	Count	Percent	Count	Percent	
.	231	2.01	221198.30	2.97	Missing/Unknown
C	688	5.99	431806.40	5.80	Should be skipped
N	9598	83.50	4877637.00	65.50	Valid skip
1	178	1.55	326121.40	4.38	Yes, covered Medicare supplemental
2	799	6.95	1589783.00	21.35	No, not covered Medicare supplemental

H11079 - Enrolled in Medicare Part D					
Value	Unweighted		Weighted		Formatted Value
	Count	Percent	Count	Percent	
.	207	1.80	186669.30	2.51	Did not answer
C	699	6.08	438046.40	5.88	Should be skipped
D	101	0.88	158135.30	2.12	Don't know
N	9587	83.41	4871397.00	65.42	Valid skip
1	87	0.76	166086.00	2.23	Yes
2	813	7.07	1626212.00	21.84	No

S11009 - Had the same personal doctor or nurse before joining this health plan					
Value	Unweighted		Weighted		Formatted Value
	Count	Percent	Count	Percent	
.	312	2.71	328500.20	4.41	Did not answer
C	76	0.66	44894.56	0.60	Should be skipped
N	3494	30.40	1675032.00	22.49	Valid skip
1	1702	14.81	1781267.00	23.92	Yes
2	5910	51.42	3616852.00	48.57	No

S11010 - Since joined health plan, how much of a problem, if any, was it to get a personal doctor or nurse you are happy with?					
Value	Unweighted		Weighted		Formatted Value
	Count	Percent	Count	Percent	
.	372	3.24	293289.10	3.94	Did not answer
C	438	3.81	567311.60	7.62	Should be skipped
N	1264	11.00	1213956.00	16.30	Valid skip
1	1232	10.72	604099.00	8.11	A big problem
2	2340	20.36	1236181.00	16.60	A small problem
3	5848	50.88	3531709.00	47.43	Not a problem

S11B01 - Self rating of overall mental/emotional health					
Value	Unweighted		Weighted		Formatted Value
	Count	Percent	Count	Percent	
.	49	0.43	41605.21	0.56	Did not answer
1	4855	42.24	2903494.00	38.99	Excellent
2	3589	31.22	2386451.00	32.05	Very good
3	2125	18.49	1447933.00	19.44	Good
4	718	6.25	549054.20	7.37	Fair
5	158	1.37	118009.10	1.58	Poor

S11B02 - Last year: needed treatment/counseling for personal/family problem					
Value	Unweighted		Weighted		Formatted Value
	Count	Percent	Count	Percent	
.	47	0.41	43114.73	0.58	Did not answer
1	1815	15.79	1218671.00	16.37	Yes
2	9632	83.80	6184760.00	83.06	No

S11B03 - Last year: problem getting needed treatment/counseling					
Value	Unweighted		Weighted		Formatted Value
	Count	Percent	Count	Percent	
.	82	0.71	68532.19	0.92	Did not answer
N	9632	83.80	6184760.00	83.06	Valid skip
1	189	1.64	117579.60	1.58	A big problem
2	323	2.81	194080.60	2.61	A small problem
3	1268	11.03	881593.40	11.84	Not a problem

**S11B04 -
Last year: rating of treatment/counseling received**

Value	Unweighted		Weighted		Formatted Value
	Count	Percent	Count	Percent	
.	372	3.24	310517.50	4.17	Did not answer
C	33	0.29	41783.97	0.56	Should be skipped
N	9599	83.51	6142976.00	82.49	No treatment/counseling in lst 12 mnths
0	46	0.40	37819.54	0.51	0
1	25	0.22	15103.61	0.20	1
2	29	0.25	18389.07	0.25	2
3	29	0.25	13714.92	0.18	3
4	59	0.51	35898.69	0.48	4
5	123	1.07	78781.89	1.06	5
6	94	0.82	58705.85	0.79	6
7	188	1.64	111291.00	1.49	7
8	277	2.41	154607.20	2.08	8
9	259	2.25	162076.50	2.18	9
10	361	3.14	264880.20	3.56	10

**S11G18 -
Self/Spouse/Parent reservist on active duty for more than 30 consecutive
days in support of contingency operations in past year**

Value	Unweighted		Weighted		Formatted Value
	Count	Percent	Count	Percent	
.	2383	20.73	1907128.00	25.61	Did not answer
1	608	5.29	279359.10	3.75	Yes
2	8503	73.98	5260058.00	70.64	No

**S11G19 -
Reservist activated for contingency operations for more than 30
consecutive days in past year**

Value	Unweighted		Weighted		Formatted Value
	Count	Percent	Count	Percent	
.	2409	20.96	1918854.00	25.77	Did not answer
C	495	4.31	477423.20	6.41	Should be skipped
N	8008	69.67	4782635.00	64.23	Valid skip
1	179	1.56	71116.23	0.96	Yes, reservist currently on active duty
2	143	1.24	69102.68	0.93	Yes, rsvrst prev actv dty- deactvatd
3	7	0.06	3306.12	0.04	No, rsvrst not on actv dty in pst yr
4	253	2.20	124108.50	1.67	No, I am not a reservist

S11G23 - Spouse/parent reservist activated for contingency operations for more than 30 consecutive days in past year					
Value	Unweighted		Weighted		Formatted Value
	Count	Percent	Count	Percent	
.	2414	21.00	1920344.00	25.79	Did not answer
C	471	4.10	454052.00	6.10	Should be skipped
N	8032	69.88	4806006.00	64.54	Valid skip
1	185	1.61	98508.85	1.32	Yes, reservist currently on active duty
2	118	1.03	47731.37	0.64	Yes, rsvrst prev actv dty-deactvatd
3	16	0.14	8984.46	0.12	No, rsvrst not on actv dty in pst yr
4	258	2.24	110919.10	1.49	No, my spouse/parent not a reservist

S11G27 - Covered by civilian health insurance before becoming eligible for TRICARE					
Value	Unweighted		Weighted		Formatted Value
	Count	Percent	Count	Percent	
.	2407	20.94	1911427.00	25.67	Did not answer
C	436	3.79	425532.30	5.71	Should be skipped
N	8067	70.18	4834526.00	64.92	Valid skip
1	260	2.26	107379.20	1.44	Yes, through my own policy
2	109	0.95	53581.92	0.72	Yes, through reservist spouse policy
3	41	0.36	21432.48	0.29	Yes, through non-rsvrst in family
4	174	1.51	92667.11	1.24	No, I had no civilian coverage

S11G28 - Current health care coverage					
Value	Unweighted		Weighted		Formatted Value
	Count	Percent	Count	Percent	
.	2379	20.70	1886684.00	25.34	Did not answer
C	485	4.22	486521.30	6.53	Should be skipped
D	34	0.30	25837.58	0.35	Don't know
N	8018	69.76	4773537.00	64.10	Valid skip
1	367	3.19	183850.40	2.47	I use only TRICARE
2	117	1.02	52694.73	0.71	I use TRICARE and civilian coverage
3	94	0.82	37420.80	0.50	I use only civilian coverage

S11G29A -

Don't use TRICARE: greater choice of doctors with my civilian plan

Value	Unweighted		Weighted		Formatted Value
	Count	Percent	Count	Percent	
.	2379	20.70	1886684.00	25.34	Did not answer
C	24	0.21	22198.20	0.30	Should be skipped
N	8997	78.28	5500243.00	73.86	Valid skip
1	28	0.24	10476.84	0.14	Marked
2	66	0.57	26943.96	0.36	Not marked

S11G29B -

Don't use TRICARE: better customer service with civilian plan

Value	Unweighted		Weighted		Formatted Value
	Count	Percent	Count	Percent	
.	2379	20.70	1886684.00	25.34	Did not answer
C	8	0.07	7282.91	0.10	Should be skipped
N	9013	78.41	5515158.00	74.06	Valid skip
1	16	0.14	7152.69	0.10	Marked
2	78	0.68	30268.11	0.41	Not marked

S11G29C -

Don't use TRICARE: personal doctor is not available through TRICARE

Value	Unweighted		Weighted		Formatted Value
	Count	Percent	Count	Percent	
.	2379	20.70	1886684.00	25.34	Did not answer
C	16	0.14	15728.86	0.21	Should be skipped
N	9005	78.35	5506712.00	73.95	Valid skip
1	17	0.15	5629.55	0.08	Marked
2	77	0.67	31791.25	0.43	Not marked

S11G29D -

Don't use TRICARE: TRICARE benefits are poor compared to civilian plan

Value	Unweighted		Weighted		Formatted Value
	Count	Percent	Count	Percent	
.	2379	20.70	1886684.00	25.34	Did not answer
C	7	0.06	4410.51	0.06	Should be skipped
N	9014	78.42	5518031.00	74.10	Valid skip
1	13	0.11	7651.57	0.10	Marked
2	81	0.70	29769.23	0.40	Not marked

S11G29E - Don't use TRICARE: it is easier to get care through civilian plan					
Value	Unweighted		Weighted		Formatted Value
	Count	Percent	Count	Percent	
.	2379	20.70	1886684.00	25.34	Did not answer
C	16	0.14	17430.70	0.23	Should be skipped
N	9005	78.35	5505010.00	73.93	Valid skip
1	36	0.31	12621.68	0.17	Marked
2	58	0.50	24799.12	0.33	Not marked

S11G29F - Don't use TRICARE: pay less for civilian care than would for TRICARE					
Value	Unweighted		Weighted		Formatted Value
	Count	Percent	Count	Percent	
.	2379	20.70	1886684.00	25.34	Did not answer
C	13	0.11	12335.96	0.17	Should be skipped
N	9008	78.37	5510105.00	74.00	Valid skip
1	10	0.09	2561.83	0.03	Marked
2	84	0.73	34858.97	0.47	Not marked

S11G29G - Don't use TRICARE: no military facilities near me					
Value	Unweighted		Weighted		Formatted Value
	Count	Percent	Count	Percent	
.	2379	20.70	1886684.00	25.34	Did not answer
C	27	0.23	27931.31	0.38	Should be skipped
N	8994	78.25	5494510.00	73.79	Valid skip
1	22	0.19	8622.59	0.12	Marked
2	72	0.63	28798.21	0.39	Not marked

S11G29H - Don't use TRICARE: prefer civilian doctors					
Value	Unweighted		Weighted		Formatted Value
	Count	Percent	Count	Percent	
.	2379	20.70	1886684.00	25.34	Did not answer
C	22	0.19	32076.44	0.43	Should be skipped
N	8999	78.29	5490365.00	73.73	Valid skip
1	13	0.11	7871.14	0.11	Marked
2	81	0.70	29549.66	0.40	Not marked

S11G29I - Don't use TRICARE: prefer civilian hospitals					
Value	Unweighted		Weighted		Formatted Value
	Count	Percent	Count	Percent	
.	2379	20.70	1886684.00	25.34	Did not answer
C	19	0.17	29974.98	0.40	Should be skipped
N	9002	78.32	5492466.00	73.76	Valid skip
1	14	0.12	8180.72	0.11	Marked
2	80	0.70	29240.08	0.39	Not marked

S11G29J - Don't use TRICARE: happy with civilian plan and have no reason to change					
Value	Unweighted		Weighted		Formatted Value
	Count	Percent	Count	Percent	
.	2379	20.70	1886684.00	25.34	Did not answer
C	22	0.19	31918.72	0.43	Should be skipped
N	8999	78.29	5490522.00	73.73	Valid skip
1	37	0.32	14887.44	0.20	Marked
2	57	0.50	22533.35	0.30	Not marked

S11G29K - Don't use TRICARE: another reason					
Value	Unweighted		Weighted		Formatted Value
	Count	Percent	Count	Percent	
.	2379	20.70	1886684.00	25.34	Did not answer
C	41	0.36	44611.53	0.60	Should be skipped
N	8980	78.13	5477830.00	73.56	Valid skip
1	36	0.31	9414.86	0.13	Marked
2	58	0.50	28005.94	0.38	Not marked

S11G30 - Self/policy holder now pay all/part of the premium for your civilian health insurance					
Value	Unweighted		Weighted		Formatted Value
	Count	Percent	Count	Percent	
.	2387	20.77	1893646.00	25.43	Did not answer
C	209	1.82	284589.60	3.82	Should be skipped
D	37	0.32	14647.09	0.20	Don't know
N	8661	75.35	5159319.00	69.28	Valid skip
1	41	0.36	21525.49	0.29	Yes, we pay all
2	44	0.38	20492.64	0.28	No, we pay nothing
3	115	1.00	52325.67	0.70	Yes, we pay part

S11G31 - Problem getting information about TRICARE benefits once become eligible for TRICARE

Value	Unweighted Count	Percent	Weighted Count	Percent	Formatted Value
.	2390	20.79	1896670.00	25.47	Did not answer
C	461	4.01	458514.50	6.16	Should be skipped
N	8119	70.64	4840917.00	65.01	Valid skip
1	54	0.47	25093.22	0.34	A big problem
2	128	1.11	54449.69	0.73	A small problem
3	342	2.98	170901.80	2.30	Not a problem

S11G32 - Is personal doctor a civilian

Value	Unweighted Count	Percent	Weighted Count	Percent	Formatted Value
.	2391	20.80	1901757.00	25.54	Did not answer
C	471	4.10	487831.60	6.55	Should be skipped
N	8155	70.95	4832946.00	64.90	Valid skip
1	383	3.33	191445.20	2.57	Yes
2	94	0.82	32565.68	0.44	No

S11G33 - Personal doctor accepts TRICARE

Value	Unweighted Count	Percent	Weighted Count	Percent	Formatted Value
.	2392	20.81	1897924.00	25.49	Did not answer
C	332	2.89	398585.30	5.35	Should be skipped
D	62	0.54	23899.45	0.32	Don't know
N	8388	72.98	4954758.00	66.54	Valid skip
1	285	2.48	157715.40	2.12	Yes
2	35	0.30	13663.66	0.18	No

**S11G34 -
Difficult to see personal doctor once become eligible for TRICARE**

Value	Unweighted		Weighted		Formatted Value
	Count	Percent	Count	Percent	
.	2407	20.94	1905851.00	25.59	Did not answer
C	403	3.51	413480.20	5.55	Should be skipped
N	8223	71.54	4907298.00	65.90	Valid skip
1	26	0.23	9887.82	0.13	Never
2	44	0.38	17777.73	0.24	Sometimes
3	139	1.21	62132.98	0.83	Usually
4	252	2.19	130118.50	1.75	Always

**S11G35 -
Difficult to see specialist once become eligible for TRICARE**

Value	Unweighted		Weighted		Formatted Value
	Count	Percent	Count	Percent	
.	2402	20.90	1904442.00	25.57	Did not answer
C	436	3.79	416830.60	5.60	Should be skipped
N	8240	71.69	4924849.00	66.14	Valid skip
1	43	0.37	19037.80	0.26	Never
2	56	0.49	20028.54	0.27	Sometimes
3	143	1.24	65144.92	0.87	Usually
4	174	1.51	96212.24	1.29	Always

**S11G40 -
Aware of TRICARE Reserve Select (TRS)**

Value	Unweighted		Weighted		Formatted Value
	Count	Percent	Count	Percent	
.	2404	20.92	1910284.00	25.65	Did not answer
C	437	3.80	429789.00	5.77	Should be skipped
N	8066	70.18	4830269.00	64.87	Valid skip
1	366	3.18	171915.20	2.31	Yes
2	221	1.92	104288.10	1.40	No

S11G41 - I/Sponsor eligible to purchase coverage under TRS					
Value	Unweighted		Weighted		Formatted Value
	Count	Percent	Count	Percent	
.	2403	20.91	1904995.00	25.58	Did not answer
C	244	2.12	251709.30	3.38	Should be skipped
N	8480	73.78	5112637.00	68.66	Valid skip
1	178	1.55	87697.01	1.18	Yes
2	107	0.93	35770.95	0.48	No
3	82	0.71	53736.04	0.72	Don't know

S11015 - When did you last have cholesterol screening					
Value	Unweighted		Weighted		Formatted Value
	Count	Percent	Count	Percent	
.	242	2.11	182978.50	2.46	Did not answer
1	1650	14.36	1210333.00	16.25	Never had a cholesterol screening
2	357	3.11	202779.10	2.72	5 or more years ago
3	803	6.99	372218.90	5.00	More than 2 but less than 5 years ago
4	1864	16.22	949697.30	12.75	1 to 2 years ago
5	6578	57.23	4528539.00	60.81	Less than 12 months ago

S11016 - Have you ever had a PSA test					
Value	Unweighted		Weighted		Formatted Value
	Count	Percent	Count	Percent	
.	262	2.28	241318.20	3.24	Did not answer
C	381	3.31	312410.80	4.20	Should be skipped
D	1000	8.70	503846.30	6.77	Don't know/Not sure
N	5137	44.69	3395175.00	45.59	Valid skip
1	2159	18.78	1622547.00	21.79	Yes
2	2555	22.23	1371249.00	18.41	No

S11017 -
How long has it been since you had a PSA test

Value	Unweighted		Weighted		Formatted Value
	Count	Percent	Count	Percent	
.	277	2.41	250924.50	3.37	Did not answer
C	202	1.76	170893.60	2.29	Should be skipped
N	8871	77.18	5411787.00	72.68	Valid skip
2	64	0.56	41907.49	0.56	5 or more years ago
3	118	1.03	60151.42	0.81	More than 3 but less than 5 years ago
4	112	0.97	75483.04	1.01	More than 2 but less than 3 years ago
5	482	4.19	312457.10	4.20	1 to 2 years ago
6	1368	11.90	1122942.00	15.08	Within the last 12 months

S11B23 -
Past month: had nightmares or unwanted thoughts about an experience that was frightening, horrible, or upsetting

Value	Unweighted		Weighted		Formatted Value
	Count	Percent	Count	Percent	
.	284	2.47	228570.20	3.07	Did not answer
1	1114	9.69	761790.40	10.23	Yes
2	10096	87.84	6456185.00	86.70	No

S11B24 -
Past month: tried hard not to think about or went out of the way to avoid situations that remind you of experience that was frightening, horrible, or upsetting

Value	Unweighted		Weighted		Formatted Value
	Count	Percent	Count	Percent	
.	307	2.67	273422.60	3.67	Did not answer
1	1193	10.38	836705.80	11.24	Yes
2	9994	86.95	6336417.00	85.09	No

S11B25 -
Past month: constantly on guard, watchful, or easily startled after experience that was frightening, horrible, or upsetting

Value	Unweighted		Weighted		Formatted Value
	Count	Percent	Count	Percent	
.	310	2.70	260297.40	3.50	Did not answer
1	953	8.29	683858.30	9.18	Yes
2	10231	89.01	6502390.00	87.32	No

**S11B26 -
Past month: felt numb or detached from others, activities, or surroundings after experience that was frightening, horrible, or upsetting**

Value	Unweighted		Weighted		Formatted Value
	Count	Percent	Count	Percent	
.	327	2.84	272828.10	3.66	Did not answer
1	1057	9.20	693323.20	9.31	Yes
2	10110	87.96	6480395.00	87.03	No

**S11011 -
Able to see my provider when needed**

Value	Unweighted		Weighted		Formatted Value
	Count	Percent	Count	Percent	
.	211	1.84	145915.90	1.96	Did not answer
1	616	5.36	343010.10	4.61	Strongly disagree
2	668	5.81	315010.40	4.23	Disagree
3	1293	11.25	743511.60	9.98	Neither agree nor disagree
4	5162	44.91	3222641.00	43.28	Agree
5	3544	30.83	2676457.00	35.94	Strongly agree

**S11014 -
Satisfaction with health care received during last visit**

Value	Unweighted		Weighted		Formatted Value
	Count	Percent	Count	Percent	
.	249	2.17	166874.30	2.24	Did not answer
1	449	3.91	305948.90	4.11	Completely dissatisfied
2	633	5.51	311102.70	4.18	Somewhat dissatisfied
3	939	8.17	546858.80	7.34	Neither satisfied nor dissatisfied
4	3247	28.25	1716829.00	23.06	Somewhat satisfied
5	5977	52.00	4398932.00	59.07	Completely satisfied

**ONTIME -
Responded within 8 weeks of mail-out**

Value	Unweighted		Weighted		Formatted Value
	Count	Percent	Count	Percent	
YES	11494	100.00	7446546.00	100.00	YES

FLAG_FIN - Final disposition					
Value	Unweighted Count	Percent	Weighted Count	Percent	Formatted Value
1	11494	100.00	7446546.00	100.00	Returned survey

DUPFLAG - Multiple response indicator					
Value	Unweighted Count	Percent	Weighted Count	Percent	Formatted Value
NO	11366	98.89	7364731.00	98.90	NO
YES	128	1.11	81814.46	1.10	YES

FNSTATUS - Final status					
Value	Unweighted Count	Percent	Weighted Count	Percent	Formatted Value
11	11494	100.00	7446546.00	100.00	Elig,return complete

KEYCOUNT - Number of key questions answered					
Value	Unweighted Count	Percent	Weighted Count	Percent	Formatted Value
10	22	0.19	12821.94	0.17	10
11	32	0.28	13605.83	0.18	11
12	7	0.06	3593.00	0.05	12
13	20	0.17	17175.70	0.23	13
14	84	0.73	83910.85	1.13	14
15	21	0.18	25578.61	0.34	15
16	59	0.51	57153.14	0.77	16
17	93	0.81	78785.79	1.06	17
18	287	2.50	252759.50	3.39	18
19	980	8.53	741859.70	9.96	19
20	9889	86.04	6159302.00	82.71	20

WEB - Web survey indicator					
Value	Unweighted		Weighted		Formatted Value
	Count	Percent	Count	Percent	
0	5813	50.57	4706048.00	63.20	No
1	5681	49.43	2740498.00	36.80	Yes

N1 - Coding Scheme Note 1					
Value	Unweighted		Weighted		Formatted Value
	Count	Percent	Count	Percent	
1	11150	97.01	7212621.00	96.86	1
2	31	0.27	18307.42	0.25	2
3	260	2.26	167817.40	2.25	3
4	53	0.46	47799.75	0.64	4

N2 - Coding Scheme Note 2					
Value	Unweighted		Weighted		Formatted Value
	Count	Percent	Count	Percent	
1	278	2.42	243711.90	3.27	1
2	31	0.27	21662.36	0.29	2
3	42	0.37	26805.60	0.36	3
4	4333	37.70	2775444.00	37.27	4
5	67	0.58	65274.86	0.88	5
6	253	2.20	197862.90	2.66	6
7	6449	56.11	4070287.00	54.66	7
8	41	0.36	45497.78	0.61	8

N3 - Coding Scheme Note 3					
Value	Unweighted		Weighted		Formatted Value
	Count	Percent	Count	Percent	
1	443	3.85	415236.30	5.58	1
2	24	0.21	19521.49	0.26	2
3	35	0.30	18703.44	0.25	3
4	9060	78.82	5780316.00	77.62	4
5	20	0.17	16869.67	0.23	5
6	110	0.96	108769.20	1.46	6
7	1772	15.42	1047200.00	14.06	7
8	30	0.26	39929.99	0.54	8

N4 - Coding Scheme Note 4

Value	Unweighted		Weighted		Formatted Value
	Count	Percent	Count	Percent	
1	1545	13.44	936143.70	12.57	1
2	1	0.01	273.24	0.00	2
3	9888	86.03	6441030.00	86.50	3
4	29	0.25	33719.84	0.45	4
5	31	0.27	35379.11	0.48	5

N5 - Coding Scheme Note 5

Value	Unweighted		Weighted		Formatted Value
	Count	Percent	Count	Percent	
1	1546	13.45	936416.90	12.58	1
2	5319	46.28	3469384.00	46.59	2
3	154	1.34	188643.00	2.53	3
4	17	0.15	24837.05	0.33	4
5	4297	37.38	2656881.00	35.68	5
6	161	1.40	170384.20	2.29	6

N6 - Coding Scheme Note 6

Value	Unweighted		Weighted		Formatted Value
	Count	Percent	Count	Percent	
1	7806	67.91	5625637.00	75.55	1
2	85	0.74	76628.92	1.03	2
3	6	0.05	8031.82	0.11	3
4	13	0.11	8283.15	0.11	4
5	3556	30.94	1711464.00	22.98	5
6	1	0.01	179.17	0.00	6
7	27	0.23	16321.96	0.22	7

N7 - Coding Scheme Note 7

Value	Unweighted		Weighted		Formatted Value
	Count	Percent	Count	Percent	
1	3570	31.06	1719926.00	23.10	1
2	812	7.06	460280.90	6.18	2
4	7112	61.88	5266339.00	70.72	4

N8 - Coding Scheme Note 8					
Value	Unweighted		Weighted		Formatted Value
	Count	Percent	Count	Percent	
1	4382	38.12	2180207.00	29.28	1
2	4872	42.39	3539781.00	47.54	2
3	159	1.38	158379.00	2.13	3
4	1787	15.55	1246938.00	16.75	4
5	294	2.56	321240.80	4.31	5

N8_01 - Coding Scheme Note 8_01					
Value	Unweighted		Weighted		Formatted Value
	Count	Percent	Count	Percent	
1	3570	31.06	1719926.00	23.10	1
2	1702	14.81	1781267.00	23.92	2
3	5910	51.42	3616852.00	48.57	3
4	312	2.71	328500.20	4.41	4

N9 - Coding Scheme Note 9					
Value	Unweighted		Weighted		Formatted Value
	Count	Percent	Count	Percent	
1	6423	55.88	4266486.00	57.29	1
2	102	0.89	120469.90	1.62	2
3	4935	42.94	3027623.00	40.66	3
4	4	0.03	3854.01	0.05	4
5	30	0.26	28112.41	0.38	5

N10 - Coding Scheme Note 10					
Value	Unweighted		Weighted		Formatted Value
	Count	Percent	Count	Percent	
1	4939	42.97	3031477.00	40.71	1
2	6149	53.50	4094106.00	54.98	2
3	7	0.06	6359.32	0.09	3
4	237	2.06	148418.00	1.99	4
5	162	1.41	166185.10	2.23	5

N10_B1 - Coding Scheme Note 10_B1					
Value	Unweighted		Weighted		Formatted Value
	Count	Percent	Count	Percent	
1	1394	12.13	785625.90	10.55	1
2	421	3.66	433045.20	5.82	2
3	9632	83.80	6184760.00	83.06	3
5	47	0.41	43114.73	0.58	5

N11 - Coding Scheme Note 11					
Value	Unweighted		Weighted		Formatted Value
	Count	Percent	Count	Percent	
1	7842	68.23	5132600.00	68.93	1
2	29	0.25	23138.09	0.31	2
3	124	1.08	132515.40	1.78	3
4	3458	30.09	2119471.00	28.46	4
5	41	0.36	38821.36	0.52	5

N12 - Coding Scheme Note 12					
Value	Unweighted		Weighted		Formatted Value
	Count	Percent	Count	Percent	
1	3233	28.13	1940154.00	26.05	1
2	39	0.34	28441.36	0.38	2
3	154	1.34	158693.30	2.13	3
4	8000	69.60	5251989.00	70.53	4
5	68	0.59	67268.73	0.90	5

N13 - Coding Scheme Note 13					
Value	Unweighted		Weighted		Formatted Value
	Count	Percent	Count	Percent	
1	1351	11.75	886795.70	11.91	1
2	44	0.38	31799.19	0.43	2
3	278	2.42	313155.90	4.21	3
4	9745	84.78	6156365.00	82.67	4
5	76	0.66	58429.79	0.78	5

N14 - Coding Scheme Note 14

Value	Unweighted		Weighted		Formatted Value
	Count	Percent	Count	Percent	
1	1535	13.35	1204422.00	16.17	1
2	13	0.11	9269.79	0.12	2
3	605	5.26	630814.10	8.47	3
4	9260	80.56	5542929.00	74.44	4
5	81	0.70	59110.87	0.79	5

N15 - Coding Scheme Note 15

Value	Unweighted		Weighted		Formatted Value
	Count	Percent	Count	Percent	
1	2877	25.03	1668603.00	22.41	1
2	21	0.18	25947.31	0.35	2
3	211	1.84	229378.10	3.08	3
4	8302	72.23	5457666.00	73.29	4
5	83	0.72	64951.97	0.87	5

N16 - Coding Scheme Note 16

Value	Unweighted		Weighted		Formatted Value
	Count	Percent	Count	Percent	
1	3205	27.88	1682149.00	22.59	1
2	28	0.24	20591.71	0.28	2
3	84	0.73	87534.11	1.18	3
4	8083	70.32	5582229.00	74.96	4
5	94	0.82	74041.50	0.99	5

N17 - Coding Scheme Note 17

Value	Unweighted		Weighted		Formatted Value
	Count	Percent	Count	Percent	
1	4323	37.61	3348137.00	44.96	1
2	56	0.49	47519.63	0.64	2
3	217	1.89	227963.40	3.06	3
4	4453	38.74	2410362.00	32.37	4
5	2347	20.42	1338034.00	17.97	5
6	98	0.85	74530.28	1.00	6

**N17_G1 -
Coding Scheme Note 17_G1**

Value	Unweighted		Weighted		Formatted Value
	Count	Percent	Count	Percent	
1	163	1.42	106803.70	1.43	1
2	256	2.23	125417.90	1.68	2
3	344	2.99	151088.30	2.03	3
4	4	0.03	856.07	0.01	4
5	4	0.03	1996.81	0.03	5
6	8297	72.19	5093457.00	68.40	6
7	2383	20.73	1907128.00	25.61	7
8	38	0.33	53377.44	0.72	8
9	5	0.04	6420.81	0.09	9

**N17_G2 -
Coding Scheme Note 17_G2**

Value	Unweighted		Weighted		Formatted Value
	Count	Percent	Count	Percent	
1	8503	73.98	5260058.00	70.64	1
2	85	0.74	27971.32	0.38	2
3	367	3.19	183850.40	2.47	3
4	147	1.28	75264.02	1.01	4
5	9	0.08	9449.48	0.13	5
6	4	0.03	3268.30	0.04	6
7	2379	20.70	1886684.00	25.34	7

**N17_G3 -
Coding Scheme Note 17_G3**

Value	Unweighted		Weighted		Formatted Value
	Count	Percent	Count	Percent	
1	8505	74.00	5261607.00	70.66	1
2	3	0.03	1413.45	0.02	2
3	15	0.13	6617.00	0.09	3
4	318	2.77	166523.40	2.24	4
5	58	0.50	22293.65	0.30	5
6	7	0.06	2628.20	0.04	6
7	2	0.02	227.39	0.00	7
8	91	0.79	32058.74	0.43	8
9	1	0.01	279.56	0.00	9
10	103	0.90	51140.87	0.69	10
11	2391	20.80	1901757.00	25.54	11

N17_G4 - Coding Scheme Note 17_G4					
Value	Unweighted		Weighted		Formatted Value
	Count	Percent	Count	Percent	
1	8503	73.98	5260058.00	70.64	1
2	361	3.14	170519.50	2.29	2
3	5	0.04	1395.69	0.02	3
4	221	1.92	104288.10	1.40	4
5	2404	20.92	1910284.00	25.65	5

N18 - Coding Scheme Note 18					
Value	Unweighted		Weighted		Formatted Value
	Count	Percent	Count	Percent	
1	2207	19.20	1411254.00	18.95	1
2	9192	79.97	5953000.00	79.94	2
3	90	0.78	77267.21	1.04	3
4	5	0.04	5024.78	0.07	4

N19A_Q3 - Coding Scheme Note 19A_Q3					
Value	Unweighted		Weighted		Formatted Value
	Count	Percent	Count	Percent	
1	113	0.98	90203.97	1.21	1
2	121	1.05	99469.99	1.34	2
6	5745	49.98	3512617.00	47.17	6
7	7	0.06	5452.21	0.07	7
8	105	0.91	119637.60	1.61	8
9	5172	45.00	3409735.00	45.79	9
10	5	0.04	7235.81	0.10	10
11	226	1.97	202194.00	2.72	11

N19B_Q3 - Coding Scheme Note 19B_Q3					
Value	Unweighted		Weighted		Formatted Value
	Count	Percent	Count	Percent	
1	5976	51.99	3738960.00	50.21	1
2	5518	48.01	3707585.00	49.79	2

**N19_01 -
Coding Scheme Note 19_01**

Value	Unweighted		Weighted		Formatted Value
	Count	Percent	Count	Percent	
1	5518	48.01	3707585.00	49.79	1
2	2140	18.62	1596508.00	21.44	2
3	16	0.14	12227.17	0.16	3
4	19	0.17	26039.55	0.35	4
5	2539	22.09	1359021.00	18.25	5
6	1000	8.70	503846.30	6.77	6
7	262	2.28	241318.20	3.24	7

**N20 -
Coding Scheme Note 20**

Value	Unweighted		Weighted		Formatted Value
	Count	Percent	Count	Percent	
1	5976	51.99	3738960.00	50.21	1
2	2942	25.60	2153143.00	28.91	2
3	2219	19.31	1246718.00	16.74	3
4	28	0.24	30013.92	0.40	4
5	124	1.08	80365.65	1.08	5
6	205	1.78	197344.40	2.65	6

**N21 -
Coding Scheme Note 21**

Value	Unweighted		Weighted		Formatted Value
	Count	Percent	Count	Percent	
1	5976	51.99	3738960.00	50.21	1
2	38	0.33	21449.50	0.29	2
4	87	0.76	49101.03	0.66	4
5	74	0.64	48568.70	0.65	5
6	365	3.18	207823.80	2.79	6
7	4590	39.93	3045010.00	40.89	7
12	364	3.17	335632.80	4.51	12

N22 - Coding Scheme Note 22						
Value	Unweighted		Weighted		Formatted Value	
	Count	Percent	Count	Percent		
1	4641	40.38	3201633.00	42.99	1	
2	259	2.25	208517.90	2.80	2	
3	6392	55.61	3868607.00	51.95	3	
4	202	1.76	167788.50	2.25	4	

N23 - Coding Scheme Note 23						
Value	Unweighted		Weighted		Formatted Value	
	Count	Percent	Count	Percent		
1	6369	55.41	4594290.00	61.70	1	
2	140	1.22	116173.30	1.56	2	
3	4779	41.58	2553000.00	34.28	3	
4	206	1.79	183082.60	2.46	4	

N24 - Coding Scheme Note 24						
Value	Unweighted		Weighted		Formatted Value	
	Count	Percent	Count	Percent		
1	459	3.99	270137.40	3.63	1	
2	348	3.03	200957.10	2.70	2	
3	349	3.04	180163.50	2.42	3	
4	20	0.17	12170.76	0.16	4	
5	9987	86.89	6511078.00	87.44	5	
6	331	2.88	272038.70	3.65	6	

N25 - Coding Scheme Note 25						
Value	Unweighted		Weighted		Formatted Value	
	Count	Percent	Count	Percent		
1	1294	11.26	2190321.00	29.41	1	
2	9984	86.86	5076910.00	68.18	2	
3	27	0.23	39420.14	0.53	3	
4	189	1.64	139895.00	1.88	4	

N26_Q3 - Coding Scheme Note 26_Q3					
Value	Unweighted		Weighted		Formatted Value
	Count	Percent	Count	Percent	
1	9984	86.86	5076910.00	68.18	1
2	967	8.41	1912889.00	25.69	2
3	302	2.63	232533.40	3.12	3
4	19	0.17	24755.50	0.33	4
5	222	1.93	199457.40	2.68	5

MISS_1 - Count of: violates skip pattern					
Value	Unweighted		Weighted		Formatted Value
	Count	Percent	Count	Percent	
0	11494	100.00	7446546.00	100.00	0 times

MISS_4 - Count of: incomplete grid error					
Value	Unweighted		Weighted		Formatted Value
	Count	Percent	Count	Percent	
0	11494	100.00	7446546.00	100.00	0 times

MISS_5 - Count of: scalable response of don't know					
Value	Unweighted		Weighted		Formatted Value
	Count	Percent	Count	Percent	
0	6772	58.92	4422324.00	59.39	0 times
1	3070	26.71	1907902.00	25.62	1 time
2	1244	10.82	807186.40	10.84	2 times
3	309	2.69	224468.70	3.01	3 times
4	76	0.66	65441.70	0.88	4 times
5	12	0.10	11893.13	0.16	5 times
6	7	0.06	5725.47	0.08	6 times
7	2	0.02	486.01	0.01	7 times
8	1	0.01	81.99	0.00	8 times
11	1	0.01	1036.44	0.01	11 times

MISS_6 -

Count of: not applicable - valid skip

Value	Unweighted		Weighted		Formatted Value
	Count	Percent	Count	Percent	
0	9206	80.09	5709055.00	76.67	0 times
1	1120	9.74	769608.00	10.34	1 time
2	587	5.11	453863.90	6.09	2 times
3	224	1.95	191477.50	2.57	3 times
4	126	1.10	105358.00	1.41	4 times
5	77	0.67	68476.22	0.92	5 times
6	44	0.38	50276.79	0.68	6 times
7	29	0.25	25169.95	0.34	7 times
8	21	0.18	16457.68	0.22	8 times
9	15	0.13	14523.80	0.20	9 times
10	7	0.06	4445.83	0.06	10 times
11	7	0.06	9932.24	0.13	11 times
12	3	0.03	2253.44	0.03	12 times
13	6	0.05	5262.89	0.07	13 times
14	4	0.03	2879.82	0.04	14 times
15	2	0.02	1724.16	0.02	15 times
16	2	0.02	2513.38	0.03	16 times
17	1	0.01	635.88	0.01	17 times
18	1	0.01	2478.39	0.03	18 times
19	2	0.02	1913.97	0.03	19 times
20	4	0.03	2856.03	0.04	20 times
21	2	0.02	1058.50	0.01	21 times
24	2	0.02	911.13	0.01	24 times
27	2	0.02	3413.74	0.05	27 times

MISS_7 -

Count of: out-of-range error

Value	Unweighted		Weighted		Formatted Value
	Count	Percent	Count	Percent	
0	11450	99.62	7380779.00	99.12	0 times
1	44	0.38	65766.67	0.88	1 time

MISS_9 -					
Count of: no response - invalid skip					
Value	Unweighted		Weighted		Formatted Value
	Count	Percent	Count	Percent	
1	3	0.03	3825.57	0.05	1 time
2	2	0.02	1450.15	0.02	2 times
3	2	0.02	2934.74	0.04	3 times
4	2	0.02	3413.74	0.05	4 times
5	1	0.01	81.99	0.00	5 times
6	2	0.02	1429.27	0.02	6 times
7	2	0.02	4834.25	0.06	7 times
8	5	0.04	3577.14	0.05	8 times
10	1	0.01	182.84	0.00	10 times
11	3	0.03	3476.58	0.05	11 times
12	3	0.03	2813.47	0.04	12 times
13	1	0.01	136.08	0.00	13 times
14	3	0.03	3616.37	0.05	14 times
15	5	0.04	7390.77	0.10	15 times
16	5	0.04	8810.54	0.12	16 times
17	9	0.08	5513.40	0.07	17 times
18	5	0.04	6254.31	0.08	18 times
19	3	0.03	3916.14	0.05	19 times
20	5	0.04	3439.64	0.05	20 times
21	11	0.10	7806.53	0.10	21 times
22	13	0.11	8058.64	0.11	22 times
23	12	0.10	7529.96	0.10	23 times
24	13	0.11	19568.02	0.26	24 times
25	14	0.12	16464.29	0.22	25 times
26	15	0.13	14742.00	0.20	26 times
27	20	0.17	20170.19	0.27	27 times
28	15	0.13	15527.75	0.21	28 times
29	25	0.22	16957.17	0.23	29 times
30	26	0.23	26572.72	0.36	30 times
31	21	0.18	14326.58	0.19	31 times
32	30	0.26	36978.54	0.50	32 times
33	27	0.23	14509.27	0.19	33 times
34	56	0.49	37817.97	0.51	34 times
35	59	0.51	54424.93	0.73	35 times
36	45	0.39	39191.10	0.53	36 times
37	73	0.64	61430.47	0.82	37 times
38	87	0.76	73162.70	0.98	38 times
39	98	0.85	76972.67	1.03	39 times
40 -- 125	10772	93.72	6817237.00	91.55	40 or more times

MISS_TOT - Total number of missing responses						
Value	Unweighted		Weighted		Formatted Value	
	Count	Percent	Count	Percent		
4	1	0.01	310.74	0.00	4 times	
5	2	0.02	2072.89	0.03	5 times	
7	3	0.03	2446.91	0.03	7 times	
8	2	0.02	2628.72	0.04	8 times	
9	2	0.02	3711.05	0.05	9 times	
11	3	0.03	4937.44	0.07	11 times	
12	4	0.03	5176.48	0.07	12 times	
13	4	0.03	1216.83	0.02	13 times	
14	2	0.02	1396.47	0.02	14 times	
15	2	0.02	3013.33	0.04	15 times	
16	2	0.02	2560.14	0.03	16 times	
17	5	0.04	4888.17	0.07	17 times	
18	6	0.05	2643.70	0.04	18 times	
19	1	0.01	334.62	0.00	19 times	
20	1	0.01	103.67	0.00	20 times	
21	7	0.06	5032.74	0.07	21 times	
22	8	0.07	8226.45	0.11	22 times	
23	10	0.09	8152.83	0.11	23 times	
24	6	0.05	6225.91	0.08	24 times	
25	7	0.06	7946.52	0.11	25 times	
26	7	0.06	11239.23	0.15	26 times	
27	17	0.15	12698.78	0.17	27 times	
28	18	0.16	22432.31	0.30	28 times	
29	17	0.15	8775.82	0.12	29 times	
30	22	0.19	11141.00	0.15	30 times	
31	25	0.22	23750.67	0.32	31 times	
32	31	0.27	41777.42	0.56	32 times	
33	31	0.27	26422.23	0.35	33 times	
34	28	0.24	16807.87	0.23	34 times	
35	41	0.36	27552.13	0.37	35 times	
36	54	0.47	44297.66	0.59	36 times	
37	58	0.50	43952.28	0.59	37 times	
38	76	0.66	61159.41	0.82	38 times	
39	86	0.75	76765.73	1.03	39 times	
40 -- 129	10905	94.88	6944748.00	93.26	40 or more times	

XENRLMT - Enrollment in TRICARE prime						
Value	Unweighted		Weighted		Formatted Value	
	Count	Percent	Count	Percent		
.	62	0.54	50135.55	0.67	Missing/Unknown	
1	4224	36.75	1714327.00	23.02	Active Duty - under 65	
2	4472	38.91	2197555.00	29.51	Enrolled - under 65	
3	2002	17.42	1561893.00	20.97	Not enrolled - under 65	
4	655	5.70	1721324.00	23.12	Not enrolled - 65 or over	
5	79	0.69	201311.00	2.70	Enrolled - 65 or over	

XENR_PCM - Enrollment by PCM type					
Value	Unweighted		Weighted		Formatted Value
	Count	Percent	Count	Percent	
.	62	0.54	50135.55	0.67	Missing/Unknown
1	4224	36.75	1714327.00	23.02	Active Duty - under 65
2	3561	30.98	1172216.00	15.74	Enrolled - under 65, Mil PCM
3	911	7.93	1025339.00	13.77	Enrolled - under 65, Civ PCM
4	2002	17.42	1561893.00	20.97	Not enrolled - under 65
5	655	5.70	1721324.00	23.12	Not enrolled - 65 or over
6	65	0.57	165610.50	2.22	Enrolled - 65 or over, Mil PCM
7	14	0.12	35700.48	0.48	Enrolled - 65 or over, Civ PCM

XINS_COV - Insurance coverage					
Value	Unweighted		Weighted		Formatted Value
	Count	Percent	Count	Percent	
.	309	2.69	224037.70	3.01	Missing/Unknown
1	4224	36.75	1714327.00	23.02	Prime-under 65 Active Duty
2	4033	35.09	1968049.00	26.43	Prime-under 65 Non-active Duty
3	749	6.52	559389.60	7.51	Standard/Extra
4	778	6.77	1679192.00	22.55	Medicare
5	973	8.47	848704.30	11.40	Other Civilian Insurance
6	4	0.03	9812.46	0.13	Prime,65 or over
7	54	0.47	41925.04	0.56	TRICARE Plus
8	251	2.18	231137.60	3.10	Veterans Administration (VA)
9	62	0.54	100903.80	1.36	TRICARE Reserve Select
10	53	0.46	64614.90	0.87	TRICARE Retired Reserve
11	1	0.01	157.87	0.00	TRICARE Young Adult
12	3	0.03	4294.65	0.06	Continued Health Care Benefit Program

XBENCAT - Beneficiary category					
Value	Unweighted		Weighted		Formatted Value
	Count	Percent	Count	Percent	
.	2	0.02	628.65	0.01	Missing/Other
1	3522	30.64	1428313.00	19.18	Active Duty
2	1929	16.78	889437.90	11.94	Dependent of Active Duty
3	624	5.43	241265.40	3.24	Active Reservist
4	377	3.28	167028.60	2.24	Dependent of Active Reservist
5	102	0.89	107195.00	1.44	Inactive Reservist
6	143	1.24	93748.03	1.26	Dependent of Inactive Reservist
7	4002	34.82	2554802.00	34.31	Retired or dependent<65
8	793	6.90	1964127.00	26.38	Retired or dependent>65

XENR_RSV - Enrollment by PCM type - reservist					
Value	Unweighted		Weighted		Formatted Value
	Count	Percent	Count	Percent	
.	62	0.54	50135.55	0.67	Missing/Unknown
1	3522	30.64	1428313.00	19.18	Active Duty - under 65
2	3561	30.98	1172216.00	15.74	Enrolled - under 65, Mil PCM
3	911	7.93	1025339.00	13.77	Enrolled - under 65, Civ PCM
4	2002	17.42	1561893.00	20.97	Not enrolled - under 65
5	655	5.70	1721324.00	23.12	Not enrolled - 65 or over
6	65	0.57	165610.50	2.22	Enrolled - 65 or over, Mil PCM
7	14	0.12	35700.48	0.48	Enrolled - 65 or over, Civ PCM
8	702	6.11	286013.50	3.84	Reservists - under 65

XINS_RSV - Insurance coverage - reservist					
Value	Unweighted		Weighted		Formatted Value
	Count	Percent	Count	Percent	
.	309	2.69	224037.70	3.01	Missing/Unknown
1	3522	30.64	1428313.00	19.18	Prime-under 65 Active Duty
2	4033	35.09	1968049.00	26.43	Prime-under 65 Non-active Duty
3	749	6.52	559389.60	7.51	Standard/Extra
4	778	6.77	1679192.00	22.55	Medicare
5	973	8.47	848704.30	11.40	Other Civilian Insurance
6	4	0.03	9812.46	0.13	Prime,65 or over
7	54	0.47	41925.04	0.56	TRICARE Plus
8	251	2.18	231137.60	3.10	Veterans Administration (VA)
9	62	0.54	100903.80	1.36	TRICARE Reserve Select
10	702	6.11	286013.50	3.84	Prime-under 65 Reservists
11	53	0.46	64614.90	0.87	TRICARE Retired Reserve
12	1	0.01	157.87	0.00	TRICARE Young Adult
13	3	0.03	4294.65	0.06	Continued Health Care Benefit Program

XREGION - Region					
Value	Unweighted		Weighted		Formatted Value
	Count	Percent	Count	Percent	
.	201	1.75	115596.80	1.55	Missing data
1	1391	12.10	954174.00	12.81	Northeast
2	906	7.88	756981.80	10.17	Mid-Atlantic
3	1243	10.81	952683.30	12.79	Southeast
4	966	8.40	557791.10	7.49	Gulfsouth
5	735	6.39	700079.30	9.40	Heartland
6	1212	10.54	847208.40	11.38	Southwest
7	569	4.95	366437.00	4.92	Central 7
8	1308	11.38	698109.70	9.37	Central 8
9	881	7.66	446798.30	6.00	Southern California
10	288	2.51	199362.40	2.68	Golden Gate
11	450	3.92	370691.20	4.98	Northwest
12	140	1.22	98435.05	1.32	Hawaii
13	500	4.35	151625.20	2.04	Europe
14	397	3.45	126320.40	1.70	Western Pacific Command
15	171	1.49	44043.69	0.59	TRICARE Latin America
16	136	1.18	60208.37	0.81	Alaska

XTNEXREG - TRICARE next generation of contracts region grouping						
Value	Unweighted		Weighted		Formatted Value	
	Count	Percent	Count	Percent		
1	3049	26.53	2427333.00	32.60	North	
2	3437	29.90	2377802.00	31.93	South	
3	3786	32.94	2254997.00	30.28	West	
4	1222	10.63	386414.40	5.19	Overseas	

USA - CONUS/OCONUS indicator						
Value	Unweighted		Weighted		Formatted Value	
	Count	Percent	Count	Percent		
.	201	1.75	115596.80	1.55	Invalid/Missing	
0	1068	9.29	321989.30	4.32	Not in USA	
1	10225	88.96	7008960.00	94.12	In USA	

XOCONUS - Overseas Europe/Pacific/Latin indicator						
Value	Unweighted		Weighted		Formatted Value	
	Count	Percent	Count	Percent		
.	10426	90.71	7124557.00	95.68	In Conus/Missing Region	
1	500	4.35	151625.20	2.04	Europe	
2	397	3.45	126320.40	1.70	Western Pacific	
3	171	1.49	44043.69	0.59	Latin America	

OUTCATCH - Out of catchment area indicator						
Value	Unweighted		Weighted		Formatted Value	
	Count	Percent	Count	Percent		
0	8410	73.17	4021683.00	54.01	Catchment areas	
1	3084	26.83	3424862.00	45.99	Out of catchment areas	

XSEXA - Male or female (recode)					
Value	Unweighted Count	Percent	Weighted Count	Percent	Formatted Value
1	5976	51.99	3738960.00	50.21	Male
2	5518	48.01	3707585.00	49.79	Female

XBMI - Body mass index					
Value	Unweighted Count	Percent	Weighted Count	Percent	Formatted Value
.	362	3.15	350345.50	4.70	Not applicable
7.300 -- 21.800	1463	12.73	970650.30	13.03	Minimum to 10th Percentile
21.900 -- 23.400	1147	9.98	690563.80	9.27	>10th to 25th Percentile
23.500 -- 27.000	3554	30.92	2255012.00	30.28	>25th to 50th Percentile
27.100 -- 29.400	2098	18.25	1273472.00	17.10	>50th to 75th Percentile
29.500 -- 33.900	1911	16.63	1205163.00	16.18	>75th to 90th Percentile
34.000 -- 94.400	959	8.34	701339.70	9.42	>90th to 100th Percentile

XBMICAT - Body mass index category					
Value	Unweighted Count	Percent	Weighted Count	Percent	Formatted Value
.	362	3.15	350345.50	4.70	Missing Data
1	181	1.57	144550.70	1.94	Underweight
2	3758	32.70	2341234.00	31.44	Normal Weight
3	4596	39.99	2878284.00	38.65	Overweight
4	2371	20.63	1534917.00	20.61	Obese
5	226	1.97	197214.80	2.65	Morbidly Obese

XBNFGRP - Constructed beneficiary group					
Value	Unweighted Count	Percent	Weighted Count	Percent	Formatted Value
.	51	0.44	124150.50	1.67	TRS/Missing/Unknown
1	4224	36.75	1714327.00	23.02	Active Duty <65
2	2422	21.07	1088511.00	14.62	Family of Active <65
3	4063	35.35	2596922.00	34.87	Ret/Surv/Fam <65
4	734	6.39	1922635.00	25.82	Ret/Surv/Fam 65+

XSERVAFF - Service affiliation					
Value	Unweighted		Weighted		Formatted Value
	Count	Percent	Count	Percent	
1	1986	17.28	1522064.00	20.44	Army
2	3826	33.29	1109420.00	14.90	Air Force
3	2438	21.21	1173526.00	15.76	Navy
4	3244	28.22	3641536.00	48.90	Other

KMILOPQY - Outpatient visits to military facility					
Value	Unweighted		Weighted		Formatted Value
	Count	Percent	Count	Percent	
.	75	0.65	68536.55	0.92	No response
1	5794	50.41	5229884.00	70.23	None
2	865	7.53	344014.10	4.62	1 visit
3	1204	10.48	438161.10	5.88	2 visits
4	1072	9.33	385116.40	5.17	3 visits
5	867	7.54	311486.30	4.18	4 visits
6	1140	9.92	470120.40	6.31	5 to 9 visits
7	477	4.15	199226.60	2.68	10 or more visits

KCIVOPQY - Outpatient visits to civilian facility					
Value	Unweighted		Weighted		Formatted Value
	Count	Percent	Count	Percent	
.	82	0.71	96078.08	1.29	No response
1	7288	63.41	3183929.00	42.76	None
2	444	3.86	395419.70	5.31	1 visit
3	711	6.19	714775.20	9.60	2 visits
4	682	5.93	704516.40	9.46	3 visits
5	671	5.84	715229.40	9.60	4 visits
6	967	8.41	1026092.00	13.78	5 to 9 visits
7	649	5.65	610506.00	8.20	10 or more visits

KCIVINS - Beneficiary covered by civilian insurance						
Value	Unweighted		Weighted		Formatted Value	
	Count	Percent	Count	Percent		
1	1311	11.41	1118328.00	15.02	Yes	
2	10183	88.59	6328218.00	84.98	No	

HP_PRNTL - Pregnant in last year received care in 1st trimester						
Value	Unweighted		Weighted		Formatted Value	
	Count	Percent	Count	Percent		
.	10984	95.56	7165901.00	96.23	Missing/Unknown/3 mnths prg now	
1	446	3.88	232000.00	3.12	Yes	
2	64	0.56	48645.06	0.65	No	

HP_MAMOG - Women age 40 and over mammography in past 2 years						
Value	Unweighted		Weighted		Formatted Value	
	Count	Percent	Count	Percent		
.	8682	75.54	5382832.00	72.29	Missing/Unknown/NA	
1	2383	20.73	1739162.00	23.36	Yes	
2	429	3.73	324551.60	4.36	No	

HP_MAM50 - Women age 50 and over mammography in past 2 years						
Value	Unweighted		Weighted		Formatted Value	
	Count	Percent	Count	Percent		
.	9577	83.32	5751915.00	77.24	Missing/Unknown/NA	
1	1665	14.49	1439898.00	19.34	Yes	
2	252	2.19	254732.80	3.42	No	

HP_PAP - All women pap smear in last 3 years					
Value	Unweighted		Weighted		Formatted Value
	Count	Percent	Count	Percent	
.	6325	55.03	4038328.00	54.23	Missing/Unknown/NA
1	4437	38.60	2729889.00	36.66	Yes
2	732	6.37	678329.30	9.11	No

HP_BP - Blood pressure check in last 2 years and know results					
Value	Unweighted		Weighted		Formatted Value
	Count	Percent	Count	Percent	
.	259	2.25	206767.90	2.78	Unknown
1	10389	90.39	6666166.00	89.52	Yes
2	846	7.36	573611.70	7.70	No

HP_FLU - Age 65 and older: flu shot in last 12 months					
Value	Unweighted		Weighted		Formatted Value
	Count	Percent	Count	Percent	
.	10723	93.29	5539355.00	74.39	Missing/Unknown/NA
1	627	5.46	1565111.00	21.02	Yes
2	144	1.25	342080.10	4.59	No

HP_OBESE - Obese or morbidly obese					
Value	Unweighted		Weighted		Formatted Value
	Count	Percent	Count	Percent	
.	362	3.15	350345.50	4.70	Missing/Unknown/NA
1	2597	22.59	1732132.00	23.26	Yes
2	8535	74.26	5364068.00	72.03	No

HP_SMOKE - Advised to quit smoking in last 12 months					
Value	Unweighted		Weighted		Formatted Value
	Count	Percent	Count	Percent	
.	9476	82.44	6194634.00	83.19	Missing/Unknown/NA
1	1577	13.72	945334.20	12.69	Yes
2	441	3.84	306578.00	4.12	No

HP_SMKH3 - Smoker under HEDIS definition (modified)					
Value	Unweighted		Weighted		Formatted Value
	Count	Percent	Count	Percent	
.	540	4.70	394082.40	5.29	Missing/Unknown/NA
1	1376	11.97	861436.70	11.57	Yes
2	9578	83.33	6191027.00	83.14	No

HP_CESH3 - Had smoking cessation counseling - HEDIS (modified)					
Value	Unweighted		Weighted		Formatted Value
	Count	Percent	Count	Percent	
.	9570	83.26	6272590.00	84.23	Missing/Unknown/NA
1	1534	13.35	908180.70	12.20	Yes
2	390	3.39	265775.20	3.57	No

XCATCH - XCATCH - Catchment area (reporting)					
Value	Unweighted		Weighted		Formatted Value
	Count	Percent	Count	Percent	
1	70	0.61	7962.00	0.11	1
3	54	0.47	12733.22	0.17	3
4	72	0.63	11841.28	0.16	4
5	39	0.34	19584.60	0.26	5
6	80	0.70	28983.74	0.39	6
8	46	0.40	9893.71	0.13	8
9	73	0.64	19343.47	0.26	9
10	73	0.64	23709.16	0.32	10
13	73	0.64	11199.16	0.15	13
14	94	0.82	65849.82	0.88	14
18	57	0.50	5677.67	0.08	18
19	58	0.50	5416.93	0.07	19
24	83	0.72	97789.07	1.31	24
26	78	0.68	6100.60	0.08	26
28	60	0.52	17181.88	0.23	28
29	139	1.21	170169.00	2.29	29
30	43	0.37	22587.14	0.30	30
32	60	0.52	73530.87	0.99	32
33	66	0.57	24453.19	0.33	33
37	97	0.84	51598.69	0.69	37
38	90	0.78	68222.99	0.92	38
39	100	0.87	103767.00	1.39	39
42	84	0.73	41885.87	0.56	42
43	80	0.70	10087.09	0.14	43
45	62	0.54	24304.35	0.33	45
46	81	0.70	10428.54	0.14	46
47	68	0.59	62913.19	0.84	47
48	67	0.58	56408.16	0.76	48
49	68	0.59	75688.59	1.02	49
50	23	0.20	7816.38	0.10	50
51	64	0.56	12472.00	0.17	51
52	71	0.62	76771.72	1.03	52
53	62	0.54	10050.92	0.13	53
55	80	0.70	18478.30	0.25	55
56	66	0.57	54659.80	0.73	56
57	47	0.41	39701.15	0.53	57
58	71	0.62	11807.12	0.16	58
60	61	0.53	80079.05	1.08	60
61	69	0.60	58634.09	0.79	61
62	65	0.57	11847.00	0.16	62
64	30	0.26	23176.63	0.31	64
66	96	0.84	47433.42	0.64	66
67	128	1.11	65521.95	0.88	67
68	70	0.61	11125.00	0.15	68
69	55	0.48	45863.72	0.62	69
73	71	0.62	33185.88	0.45	73
74	82	0.71	3566.00	0.05	74
75	46	0.40	19985.54	0.27	75
76	63	0.55	7783.27	0.10	76
77	60	0.52	7160.42	0.10	77

2011 HEALTH CARE SURVEY OF DOD BENEFICIARIES – QUARTER III

78	81	0.70	18894.15	0.25	78
79	98	0.85	75623.04	1.02	79
83	68	0.59	12093.00	0.16	83
84	20	0.17	9594.76	0.13	84
86	55	0.48	37483.75	0.50	86
89	98	0.85	144179.00	1.94	89
91	76	0.66	98662.24	1.32	91
92	64	0.56	9397.36	0.13	92
94	71	0.62	8921.06	0.12	94
95	99	0.86	44456.91	0.60	95
96	71	0.62	17272.54	0.23	96
98	60	0.52	36966.87	0.50	98
100	69	0.60	25331.66	0.34	100
101	85	0.74	12382.34	0.17	101
103	53	0.46	12751.64	0.17	103
104	50	0.44	20652.52	0.28	104
105	75	0.65	56746.81	0.76	105
108	51	0.44	67294.19	0.90	108
109	79	0.69	67435.18	0.91	109
110	58	0.50	115970.30	1.56	110
112	73	0.64	10163.70	0.14	112
113	79	0.69	6627.23	0.09	113
117	72	0.63	64374.71	0.86	117
118	74	0.64	10115.97	0.14	118
119	78	0.68	12295.43	0.17	119
120	79	0.69	63010.60	0.85	120
121	50	0.44	20724.76	0.28	121
122	53	0.46	15369.00	0.21	122
123	101	0.88	78788.20	1.06	123
124	135	1.17	182343.80	2.45	124
125	109	0.95	151141.60	2.03	125
126	79	0.69	57820.29	0.78	126
127	71	0.62	20627.41	0.28	127
128	65	0.57	8016.96	0.11	128
129	69	0.60	6112.62	0.08	129
131	46	0.40	10096.96	0.14	131
231	71	0.62	9397.36	0.13	231
248	69	0.60	5869.26	0.08	248
252	75	0.65	17668.00	0.24	252
280	65	0.57	19110.31	0.26	280
287	26	0.23	10618.75	0.14	287
306	65	0.57	11161.94	0.15	306
310	84	0.73	5217.71	0.07	310
326	30	0.26	14483.12	0.19	326
330	31	0.27	26665.00	0.36	330
356	32	0.28	11518.93	0.15	356
364	61	0.53	5354.00	0.07	364
366	81	0.70	15141.00	0.20	366
378	69	0.60	12961.45	0.17	378
385	71	0.62	18199.00	0.24	385
387	56	0.49	9346.29	0.13	387
405	62	0.54	7854.03	0.11	405
407	86	0.75	12194.25	0.16	407
508	86	0.75	13614.49	0.18	508
606	51	0.44	15886.90	0.21	606
607	55	0.48	30126.63	0.40	607
609	30	0.26	29895.36	0.40	609
612	41	0.36	21900.12	0.29	612

2011 HEALTH CARE SURVEY OF DOD BENEFICIARIES – QUARTER III

620	78	0.68	14902.55	0.20	620
621	61	0.53	20149.95	0.27	621
622	61	0.53	22767.04	0.31	622
624	28	0.24	10387.82	0.14	624
633	86	0.75	17575.18	0.24	633
804	50	0.44	12178.41	0.16	804
805	64	0.56	8130.26	0.11	805
806	72	0.63	14026.00	0.19	806
6215	63	0.55	10682.59	0.14	6215
7139	80	0.70	12636.52	0.17	7139
9102	43	0.37	18398.88	0.25	9102
9104	42	0.37	22612.87	0.30	9104
9202	18	0.16	5225.22	0.07	9202
9204	28	0.24	9795.80	0.13	9204
9302	80	0.70	37047.64	0.50	9302
9304	38	0.33	21363.44	0.29	9304
9402	24	0.21	8171.21	0.11	9402
9403	16	0.14	6438.93	0.09	9403
9501	3	0.03	902.72	0.01	9501
9502	65	0.57	26231.28	0.35	9502
9503	1	0.01	380.47	0.01	9503
9603	2	0.02	945.23	0.01	9603
9604	1	0.01	380.47	0.01	9604
9901	854	7.43	1105433.00	14.84	9901
9902	928	8.07	1270600.00	17.06	9902
9903	825	7.18	874837.10	11.75	9903
9904	477	4.15	173992.20	2.34	9904

POSTCELL -

Poststratification cell for new weights

Value	Unweighted		Weighted		Formatted Value
	Count	Percent	Count	Percent	
09999	48	0.42	115506.70	1.55	9999
10001	70	0.61	7962.00	0.11	10001
10003	54	0.47	12733.22	0.17	10003
10004	72	0.63	11841.28	0.16	10004
10005	38	0.33	18995.56	0.26	10005
10006	73	0.64	22686.42	0.30	10006
10008	46	0.40	9893.71	0.13	10008
10009	73	0.64	19343.47	0.26	10009
10010	70	0.61	16274.00	0.22	10010
10013	73	0.64	11199.16	0.15	10013
10014	61	0.53	25650.25	0.34	10014
10018	57	0.50	5677.67	0.08	10018
10019	58	0.50	5416.93	0.07	10019
10024	43	0.37	55610.70	0.75	10024
10026	78	0.68	6100.60	0.08	10026
10028	55	0.48	13973.22	0.19	10028
10029	58	0.50	72780.99	0.98	10029
10030	39	0.34	18776.26	0.25	10030
10032	31	0.27	46509.07	0.62	10032
10033	64	0.56	19496.42	0.26	10033
10037	76	0.66	23530.00	0.32	10037
10038	67	0.58	37958.80	0.51	10038

2011 HEALTH CARE SURVEY OF DOD BENEFICIARIES – QUARTER III

10039	59	0.51	40294.71	0.54	10039
10042	70	0.61	22889.48	0.31	10042
10043	80	0.70	10087.09	0.14	10043
10045	62	0.54	24304.35	0.33	10045
10046	81	0.70	10428.54	0.14	10046
10047	55	0.48	36927.00	0.50	10047
10048	50	0.44	39943.23	0.54	10048
10049	46	0.40	42357.44	0.57	10049
10051	64	0.56	12472.00	0.17	10051
10052	45	0.39	54237.15	0.73	10052
10053	61	0.53	7572.53	0.10	10053
10055	79	0.69	16101.00	0.22	10055
10056	45	0.39	23296.00	0.31	10056
10057	37	0.32	31657.20	0.43	10057
10058	71	0.62	11807.12	0.16	10058
10060	41	0.36	49992.11	0.67	10060
10061	47	0.41	30077.97	0.40	10061
10062	65	0.57	11847.00	0.16	10062
10064	27	0.23	16922.89	0.23	10064
10066	74	0.64	19331.00	0.26	10066
10067	91	0.79	21479.85	0.29	10067
10068	70	0.61	11125.00	0.15	10068
10069	53	0.46	41109.13	0.55	10069
10073	65	0.57	20573.10	0.28	10073
10074	82	0.71	3566.00	0.05	10074
10075	42	0.37	18484.59	0.25	10075
10076	63	0.55	7783.27	0.10	10076
10077	60	0.52	7160.42	0.10	10077
10078	81	0.70	18894.15	0.25	10078
10079	69	0.60	30887.18	0.41	10079
10083	68	0.59	12093.00	0.16	10083
10086	37	0.32	14980.00	0.20	10086
10089	53	0.46	84783.72	1.14	10089
10091	48	0.42	65285.77	0.88	10091
10092	64	0.56	9397.36	0.13	10092
10094	71	0.62	8921.06	0.12	10094
10095	85	0.74	22944.12	0.31	10095
10096	71	0.62	17272.54	0.23	10096
10098	53	0.46	24948.69	0.34	10098
10100	68	0.59	20308.00	0.27	10100
10101	84	0.73	9451.00	0.13	10101
10103	53	0.46	12751.64	0.17	10103
10104	46	0.40	15615.83	0.21	10104
10105	48	0.42	20146.42	0.27	10105
10108	35	0.30	47388.65	0.64	10108
10109	60	0.52	35645.20	0.48	10109
10110	36	0.31	74738.03	1.00	10110
10112	72	0.63	7232.36	0.10	10112
10113	79	0.69	6627.23	0.09	10113
10117	57	0.50	40497.00	0.54	10117
10118	74	0.64	10115.97	0.14	10118
10119	78	0.68	12295.43	0.17	10119
10120	53	0.46	25079.93	0.34	10120
10121	49	0.43	18347.46	0.25	10121
10122	53	0.46	15369.00	0.21	10122
10123	73	0.64	48589.87	0.65	10123
10124	52	0.45	74910.63	1.01	10124
10125	49	0.43	75440.86	1.01	10125

2011 HEALTH CARE SURVEY OF DOD BENEFICIARIES – QUARTER III

10126	64	0.56	28476.32	0.38	10126
10127	67	0.58	14432.48	0.19	10127
10128	65	0.57	8016.96	0.11	10128
10129	69	0.60	6112.62	0.08	10129
10131	44	0.38	8408.75	0.11	10131
10231	71	0.62	9397.36	0.13	10231
10248	69	0.60	5869.26	0.08	10248
10252	75	0.65	17668.00	0.24	10252
10280	65	0.57	19110.31	0.26	10280
10306	65	0.57	11161.94	0.15	10306
10310	84	0.73	5217.71	0.07	10310
10330	31	0.27	26665.00	0.36	10330
10364	61	0.53	5354.00	0.07	10364
10366	81	0.70	15141.00	0.20	10366
10378	69	0.60	12961.45	0.17	10378
10385	71	0.62	18199.00	0.24	10385
10387	56	0.49	9346.29	0.13	10387
10405	62	0.54	7854.03	0.11	10405
10407	85	0.74	9715.87	0.13	10407
10508	86	0.75	13614.49	0.18	10508
10606	51	0.44	15886.90	0.21	10606
10607	45	0.39	28163.73	0.38	10607
10609	30	0.26	29895.36	0.40	10609
10612	31	0.27	20491.05	0.28	10612
10620	65	0.57	8369.75	0.11	10620
10621	55	0.48	19368.04	0.26	10621
10622	50	0.44	21359.80	0.29	10622
10633	79	0.69	15297.09	0.21	10633
10804	50	0.44	12178.41	0.16	10804
10805	64	0.56	8130.26	0.11	10805
10806	72	0.63	14026.00	0.19	10806
16215	62	0.54	8204.20	0.11	16215
17139	80	0.70	12636.52	0.17	17139
19001	267	2.32	127857.80	1.72	19001
19002	255	2.22	93906.60	1.26	19002
19003	262	2.28	133881.50	1.80	19003
19004	181	1.57	80565.44	1.08	19004
29001	282	2.45	342259.40	4.60	29001
29002	252	2.19	421353.50	5.66	29002
29003	298	2.59	264837.70	3.56	29003
29004	87	0.76	4372.95	0.06	29004
39001	564	4.91	581593.40	7.81	39001
39002	526	4.58	435230.00	5.84	39002
39003	567	4.93	402932.20	5.41	39003
39004	335	2.91	57239.65	0.77	39004
69001	248	2.16	592215.60	7.95	69001
69002	248	2.16	743108.70	9.98	69002
69003	240	2.09	595759.80	8.00	69003

FWRWT1 - Replicated/Jackknife quarterly weight 1					
Value	Unweighted		Weighted		Formatted Value
	Count	Percent	Count	Percent	
0.000 -- 85.162	1176	10.23	193483.80	2.60	Minimum to 10th Percentile
85.433 -- 145.389	1720	14.96	198451.40	2.67	>10th to 25th Percentile
145.558 -- 316.910	2854	24.83	607964.00	8.16	>25th to 50th Percentile
318.356 -- 820.644	2717	23.64	1349064.00	18.12	>50th to 75th Percentile
821.997 -- 1757.246	1879	16.35	2035992.00	27.34	>75th to 90th Percentile
1772.867 -- 9499.440	1148	9.99	3061590.00	41.11	>90th to 100th Percentile

FWRWT2 - Replicated/Jackknife quarterly weight 2					
Value	Unweighted		Weighted		Formatted Value
	Count	Percent	Count	Percent	
0.000 -- 85.029	1165	10.14	187137.50	2.51	Minimum to 10th Percentile
85.186 -- 145.445	1735	15.09	199921.60	2.68	>10th to 25th Percentile
145.701 -- 316.346	2850	24.80	606762.00	8.15	>25th to 50th Percentile
316.691 -- 817.156	2718	23.65	1352780.00	18.17	>50th to 75th Percentile
819.892 -- 1743.488	1877	16.33	2037233.00	27.36	>75th to 90th Percentile
1749.096 -- 9451.425	1149	10.00	3062711.00	41.13	>90th to 100th Percentile

FWRWT3 - Replicated/Jackknife quarterly weight 3					
Value	Unweighted		Weighted		Formatted Value
	Count	Percent	Count	Percent	
0.000 -- 85.625	1154	10.04	181049.40	2.43	Minimum to 10th Percentile
86.036 -- 144.310	1723	14.99	198283.80	2.66	>10th to 25th Percentile
145.152 -- 318.915	2884	25.09	615779.60	8.27	>25th to 50th Percentile
319.665 -- 821.469	2954	25.70	1550156.00	20.82	>50th to 75th Percentile
824.139 -- 1701.527	1630	14.18	1834693.00	24.64	>75th to 90th Percentile
1702.074 -- 9449.378	1149	10.00	3066584.00	41.18	>90th to 100th Percentile

FWRWT4 - Replicated/Jackknife quarterly weight 4					
Value	Unweighted		Weighted		Formatted Value
	Count	Percent	Count	Percent	
0.000 -- 85.132	1173	10.21	194400.10	2.61	Minimum to 10th Percentile
85.270 -- 145.207	1701	14.80	196018.10	2.63	>10th to 25th Percentile
145.700 -- 314.456	2883	25.08	613422.90	8.24	>25th to 50th Percentile
314.849 -- 821.938	2714	23.61	1350637.00	18.14	>50th to 75th Percentile
822.994 -- 1682.377	1875	16.31	2030191.00	27.26	>75th to 90th Percentile
1691.219 -- 9503.665	1148	9.99	3061877.00	41.12	>90th to 100th Percentile

FWRWT5 - Replicated/Jackknife quarterly weight 5					
Value	Unweighted		Weighted		Formatted Value
	Count	Percent	Count	Percent	
0.000 -- 85.161	1152	10.02	173781.20	2.33	Minimum to 10th Percentile
85.667 -- 144.414	1719	14.96	197152.60	2.65	>10th to 25th Percentile
144.636 -- 319.011	2888	25.13	615967.90	8.27	>25th to 50th Percentile
319.323 -- 820.480	2952	25.68	1550087.00	20.82	>50th to 75th Percentile
820.835 -- 1707.621	1635	14.22	1842594.00	24.74	>75th to 90th Percentile
1721.427 -- 9492.561	1148	9.99	3066963.00	41.19	>90th to 100th Percentile

FWRWT6 - Replicated/Jackknife quarterly weight 6					
Value	Unweighted		Weighted		Formatted Value
	Count	Percent	Count	Percent	
0.000 -- 85.926	1175	10.22	167190.20	2.25	Minimum to 10th Percentile
86.516 -- 145.480	1707	14.85	197235.60	2.65	>10th to 25th Percentile
145.671 -- 316.851	2866	24.93	611546.00	8.21	>25th to 50th Percentile
318.333 -- 823.810	2720	23.66	1358416.00	18.24	>50th to 75th Percentile
825.949 -- 1754.591	1878	16.34	2044096.00	27.45	>75th to 90th Percentile
1767.917 -- 9401.988	1148	9.99	3068062.00	41.20	>90th to 100th Percentile

**FWRWT7 -
Replicated/Jackknife quarterly weight 7**

Value	Unweighted		Weighted		Formatted Value
	Count	Percent	Count	Percent	
0.000 -- 85.233	1179	10.26	191629.40	2.57	Minimum to 10th Percentile
85.317 -- 144.425	1699	14.78	196090.00	2.63	>10th to 25th Percentile
144.713 -- 314.296	2874	25.00	611561.10	8.21	>25th to 50th Percentile
315.584 -- 813.998	2703	23.52	1343328.00	18.04	>50th to 75th Percentile
816.846 -- 1735.404	1892	16.46	2046496.00	27.48	>75th to 90th Percentile
1761.898 -- 9385.413	1147	9.98	3057442.00	41.06	>90th to 100th Percentile

**FWRWT8 -
Replicated/Jackknife quarterly weight 8**

Value	Unweighted		Weighted		Formatted Value
	Count	Percent	Count	Percent	
0.000 -- 85.710	1167	10.15	177986.10	2.39	Minimum to 10th Percentile
86.133 -- 145.191	1715	14.92	197865.70	2.66	>10th to 25th Percentile
145.753 -- 316.364	2877	25.03	613653.00	8.24	>25th to 50th Percentile
316.516 -- 836.146	2961	25.76	1553146.00	20.86	>50th to 75th Percentile
838.065 -- 1725.390	1626	14.15	1835756.00	24.65	>75th to 90th Percentile
1732.768 -- 9475.681	1148	9.99	3068139.00	41.20	>90th to 100th Percentile

**FWRWT9 -
Replicated/Jackknife quarterly weight 9**

Value	Unweighted		Weighted		Formatted Value
	Count	Percent	Count	Percent	
0.000 -- 85.743	1179	10.26	186417.30	2.50	Minimum to 10th Percentile
85.927 -- 145.379	1718	14.95	198690.50	2.67	>10th to 25th Percentile
146.064 -- 317.453	2852	24.81	608279.70	8.17	>25th to 50th Percentile
318.150 -- 827.249	2739	23.83	1369615.00	18.39	>50th to 75th Percentile
827.908 -- 1698.180	1857	16.16	2018248.00	27.10	>75th to 90th Percentile
1709.001 -- 9454.169	1149	10.00	3065296.00	41.16	>90th to 100th Percentile

**FWRWT10 -
Replicated/Jackknife quarterly weight 10**

Value	Unweighted		Weighted		Formatted Value
	Count	Percent	Count	Percent	
0.000 -- 85.290	1170	10.18	188873.20	2.54	Minimum to 10th Percentile
85.662 -- 143.457	1703	14.82	195235.30	2.62	>10th to 25th Percentile
143.643 -- 315.778	2883	25.08	611308.80	8.21	>25th to 50th Percentile
316.573 -- 822.241	2950	25.67	1541005.00	20.69	>50th to 75th Percentile
824.962 -- 1732.460	1640	14.27	1844200.00	24.77	>75th to 90th Percentile
1736.221 -- 9425.854	1148	9.99	3065923.00	41.17	>90th to 100th Percentile

**FWRWT11 -
Replicated/Jackknife quarterly weight 11**

Value	Unweighted		Weighted		Formatted Value
	Count	Percent	Count	Percent	
0.000 -- 84.414	1153	10.03	180147.50	2.42	Minimum to 10th Percentile
85.195 -- 145.095	1708	14.86	196182.70	2.63	>10th to 25th Percentile
145.867 -- 315.556	2887	25.12	615083.30	8.26	>25th to 50th Percentile
317.165 -- 826.798	2716	23.63	1355030.00	18.20	>50th to 75th Percentile
827.627 -- 1705.735	1881	16.37	2041779.00	27.42	>75th to 90th Percentile
1712.998 -- 9381.909	1149	10.00	3058324.00	41.07	>90th to 100th Percentile

**FWRWT12 -
Replicated/Jackknife quarterly weight 12**

Value	Unweighted		Weighted		Formatted Value
	Count	Percent	Count	Percent	
0.000 -- 86.383	1171	10.19	183466.00	2.46	Minimum to 10th Percentile
86.507 -- 144.468	1685	14.66	193925.40	2.60	>10th to 25th Percentile
144.728 -- 316.759	2916	25.37	621252.20	8.34	>25th to 50th Percentile
317.616 -- 817.127	2931	25.50	1537981.00	20.65	>50th to 75th Percentile
820.497 -- 1720.668	1642	14.29	1845440.00	24.78	>75th to 90th Percentile
1726.836 -- 9489.065	1149	10.00	3064481.00	41.15	>90th to 100th Percentile

FWRWT13 - Replicated/Jackknife quarterly weight 13					
Value	Unweighted		Weighted		Formatted Value
	Count	Percent	Count	Percent	
0.000 -- 84.673	1167	10.15	188804.50	2.54	Minimum to 10th Percentile
85.458 -- 144.437	1704	14.83	194837.70	2.62	>10th to 25th Percentile
145.589 -- 318.425	2897	25.20	616637.80	8.28	>25th to 50th Percentile
319.039 -- 817.090	2695	23.45	1340209.00	18.00	>50th to 75th Percentile
824.595 -- 1731.906	1884	16.39	2041127.00	27.41	>75th to 90th Percentile
1743.413 -- 9375.063	1147	9.98	3064930.00	41.16	>90th to 100th Percentile

FWRWT14 - Replicated/Jackknife quarterly weight 14					
Value	Unweighted		Weighted		Formatted Value
	Count	Percent	Count	Percent	
0.000 -- 85.600	1178	10.25	195586.30	2.63	Minimum to 10th Percentile
85.778 -- 143.423	1690	14.70	194591.30	2.61	>10th to 25th Percentile
143.656 -- 316.104	2901	25.24	618382.00	8.30	>25th to 50th Percentile
316.871 -- 825.364	2959	25.74	1553938.00	20.87	>50th to 75th Percentile
826.891 -- 1701.588	1617	14.07	1820636.00	24.45	>75th to 90th Percentile
1709.313 -- 9426.759	1149	10.00	3063412.00	41.14	>90th to 100th Percentile

FWRWT15 - Replicated/Jackknife quarterly weight 15					
Value	Unweighted		Weighted		Formatted Value
	Count	Percent	Count	Percent	
0.000 -- 85.650	1168	10.16	165890.40	2.23	Minimum to 10th Percentile
85.663 -- 145.297	1709	14.87	197435.60	2.65	>10th to 25th Percentile
145.604 -- 318.430	2876	25.02	615019.10	8.26	>25th to 50th Percentile
318.930 -- 821.208	2716	23.63	1356537.00	18.22	>50th to 75th Percentile
824.625 -- 1711.333	1879	16.35	2044468.00	27.46	>75th to 90th Percentile
1728.372 -- 9295.107	1146	9.97	3067195.00	41.19	>90th to 100th Percentile

FWRWT16 - Replicated/Jackknife quarterly weight 16					
Value	Unweighted		Weighted		Formatted Value
	Count	Percent	Count	Percent	
0.000 -- 85.790	1156	10.06	178049.60	2.39	Minimum to 10th Percentile
86.054 -- 145.390	1736	15.10	200279.70	2.69	>10th to 25th Percentile
145.745 -- 317.502	2859	24.87	611630.60	8.21	>25th to 50th Percentile
317.942 -- 818.190	2949	25.66	1546582.00	20.77	>50th to 75th Percentile
820.260 -- 1741.843	1647	14.33	1854340.00	24.90	>75th to 90th Percentile
1746.984 -- 9523.009	1147	9.98	3055663.00	41.03	>90th to 100th Percentile

FWRWT17 - Replicated/Jackknife quarterly weight 17					
Value	Unweighted		Weighted		Formatted Value
	Count	Percent	Count	Percent	
0.000 -- 84.942	1162	10.11	186019.30	2.50	Minimum to 10th Percentile
85.170 -- 144.210	1688	14.69	193615.20	2.60	>10th to 25th Percentile
144.570 -- 317.185	2903	25.26	614941.90	8.26	>25th to 50th Percentile
318.670 -- 825.118	2958	25.74	1546455.00	20.77	>50th to 75th Percentile
827.027 -- 1706.041	1635	14.22	1840596.00	24.72	>75th to 90th Percentile
1732.401 -- 9405.817	1148	9.99	3064919.00	41.16	>90th to 100th Percentile

FWRWT18 - Replicated/Jackknife quarterly weight 18					
Value	Unweighted		Weighted		Formatted Value
	Count	Percent	Count	Percent	
0.000 -- 86.040	1204	10.48	181139.10	2.43	Minimum to 10th Percentile
86.288 -- 144.362	1680	14.62	195385.00	2.62	>10th to 25th Percentile
145.410 -- 315.599	2866	24.93	610904.00	8.20	>25th to 50th Percentile
316.873 -- 818.203	2957	25.73	1548882.00	20.80	>50th to 75th Percentile
821.724 -- 1725.651	1638	14.25	1846776.00	24.80	>75th to 90th Percentile
1728.603 -- 9370.619	1149	10.00	3063460.00	41.14	>90th to 100th Percentile

**FWRWT19 -
Replicated/Jackknife quarterly weight 19**

Value	Unweighted		Weighted		Formatted Value
	Count	Percent	Count	Percent	
0.000 -- 85.678	1186	10.32	179921.40	2.42	Minimum to 10th Percentile
85.893 -- 145.465	1701	14.80	196879.10	2.64	>10th to 25th Percentile
145.622 -- 318.645	2874	25.00	613929.50	8.24	>25th to 50th Percentile
318.923 -- 819.406	2942	25.60	1543902.00	20.73	>50th to 75th Percentile
819.964 -- 1727.164	1643	14.29	1851354.00	24.86	>75th to 90th Percentile
1739.132 -- 9407.683	1148	9.99	3060560.00	41.10	>90th to 100th Percentile

**FWRWT20 -
Replicated/Jackknife quarterly weight 20**

Value	Unweighted		Weighted		Formatted Value
	Count	Percent	Count	Percent	
0.000 -- 86.181	1175	10.22	174609.20	2.34	Minimum to 10th Percentile
86.534 -- 144.113	1695	14.75	195236.40	2.62	>10th to 25th Percentile
144.513 -- 318.401	2886	25.11	615552.30	8.27	>25th to 50th Percentile
319.112 -- 818.269	2945	25.62	1543099.00	20.72	>50th to 75th Percentile
819.007 -- 1733.081	1645	14.31	1851700.00	24.87	>75th to 90th Percentile
1739.013 -- 9557.935	1148	9.99	3066349.00	41.18	>90th to 100th Percentile

**FWRWT21 -
Replicated/Jackknife quarterly weight 21**

Value	Unweighted		Weighted		Formatted Value
	Count	Percent	Count	Percent	
0.000 -- 85.261	1182	10.28	186480.40	2.50	Minimum to 10th Percentile
85.641 -- 143.588	1676	14.58	192700.90	2.59	>10th to 25th Percentile
144.732 -- 315.035	2895	25.19	614260.20	8.25	>25th to 50th Percentile
315.811 -- 826.395	2965	25.80	1553104.00	20.86	>50th to 75th Percentile
826.514 -- 1709.519	1627	14.16	1834460.00	24.64	>75th to 90th Percentile
1713.424 -- 9460.283	1149	10.00	3065540.00	41.17	>90th to 100th Percentile

**FWRWT22 -
Replicated/Jackknife quarterly weight 22**

Value	Unweighted		Weighted		Formatted Value
	Count	Percent	Count	Percent	
0.000 -- 85.925	1179	10.26	172712.80	2.32	Minimum to 10th Percentile
86.221 -- 145.360	1697	14.76	196084.90	2.63	>10th to 25th Percentile
145.613 -- 316.735	2873	25.00	611280.30	8.21	>25th to 50th Percentile
317.793 -- 823.027	2956	25.72	1545794.00	20.76	>50th to 75th Percentile
826.451 -- 1745.683	1640	14.27	1850708.00	24.85	>75th to 90th Percentile
1753.999 -- 9436.787	1149	10.00	3069966.00	41.23	>90th to 100th Percentile

**FWRWT23 -
Replicated/Jackknife quarterly weight 23**

Value	Unweighted		Weighted		Formatted Value
	Count	Percent	Count	Percent	
0.000 -- 85.558	1159	10.08	192598.20	2.59	Minimum to 10th Percentile
85.600 -- 145.473	1713	14.90	197134.10	2.65	>10th to 25th Percentile
145.696 -- 314.558	2880	25.06	612091.20	8.22	>25th to 50th Percentile
314.936 -- 820.779	2724	23.70	1358860.00	18.25	>50th to 75th Percentile
821.856 -- 1727.560	1870	16.27	2031827.00	27.29	>75th to 90th Percentile
1730.062 -- 9527.481	1148	9.99	3054036.00	41.01	>90th to 100th Percentile

**FWRWT24 -
Replicated/Jackknife quarterly weight 24**

Value	Unweighted		Weighted		Formatted Value
	Count	Percent	Count	Percent	
0.000 -- 85.620	1157	10.07	182866.10	2.46	Minimum to 10th Percentile
86.050 -- 144.309	1702	14.81	196084.10	2.63	>10th to 25th Percentile
144.620 -- 316.638	2894	25.18	617336.40	8.29	>25th to 50th Percentile
316.900 -- 810.952	2716	23.63	1354618.00	18.19	>50th to 75th Percentile
815.814 -- 1718.961	1877	16.33	2034967.00	27.33	>75th to 90th Percentile
1740.030 -- 9470.518	1148	9.99	3060674.00	41.10	>90th to 100th Percentile

FWRWT25 - Replicated/Jackknife quarterly weight 25					
Value	Unweighted		Weighted		Formatted Value
	Count	Percent	Count	Percent	
0.000 -- 86.171	1163	10.12	172193.90	2.31	Minimum to 10th Percentile
86.357 -- 145.442	1709	14.87	197450.90	2.65	>10th to 25th Percentile
145.811 -- 317.476	2885	25.10	616121.40	8.27	>25th to 50th Percentile
318.739 -- 821.004	2713	23.60	1355632.00	18.20	>50th to 75th Percentile
823.521 -- 1749.611	1880	16.36	2046687.00	27.49	>75th to 90th Percentile
1753.076 -- 9316.305	1144	9.95	3058461.00	41.07	>90th to 100th Percentile

FWRWT26 - Replicated/Jackknife quarterly weight 26					
Value	Unweighted		Weighted		Formatted Value
	Count	Percent	Count	Percent	
0.000 -- 86.511	1166	10.14	169691.10	2.28	Minimum to 10th Percentile
86.566 -- 144.299	1667	14.50	191575.90	2.57	>10th to 25th Percentile
144.623 -- 315.991	2930	25.49	623997.60	8.38	>25th to 50th Percentile
316.589 -- 818.055	2941	25.59	1543664.00	20.73	>50th to 75th Percentile
821.175 -- 1753.704	1649	14.35	1861901.00	25.00	>75th to 90th Percentile
1758.525 -- 9394.828	1141	9.93	3055716.00	41.04	>90th to 100th Percentile

FWRWT27 - Replicated/Jackknife quarterly weight 27					
Value	Unweighted		Weighted		Formatted Value
	Count	Percent	Count	Percent	
0.000 -- 84.800	1187	10.33	178715.50	2.40	Minimum to 10th Percentile
85.332 -- 144.471	1681	14.63	193575.30	2.60	>10th to 25th Percentile
144.699 -- 318.235	2896	25.20	616264.60	8.28	>25th to 50th Percentile
318.543 -- 820.289	2938	25.56	1539998.00	20.68	>50th to 75th Percentile
822.221 -- 1719.948	1643	14.29	1853139.00	24.89	>75th to 90th Percentile
1734.809 -- 9616.436	1149	10.00	3064854.00	41.16	>90th to 100th Percentile

FWRWT28 - Replicated/Jackknife quarterly weight 28					
Value	Unweighted		Weighted		Formatted Value
	Count	Percent	Count	Percent	
0.000 -- 85.848	1185	10.31	192142.80	2.58	Minimum to 10th Percentile
86.292 -- 144.143	1651	14.36	189893.90	2.55	>10th to 25th Percentile
144.606 -- 315.307	2920	25.40	619227.90	8.32	>25th to 50th Percentile
315.937 -- 812.827	2707	23.55	1347774.00	18.10	>50th to 75th Percentile
816.837 -- 1712.905	1884	16.39	2040316.00	27.40	>75th to 90th Percentile
1716.417 -- 9519.554	1147	9.98	3057191.00	41.06	>90th to 100th Percentile

FWRWT29 - Replicated/Jackknife quarterly weight 29					
Value	Unweighted		Weighted		Formatted Value
	Count	Percent	Count	Percent	
0.000 -- 86.833	1198	10.42	178644.50	2.40	Minimum to 10th Percentile
86.956 -- 145.434	1676	14.58	194601.60	2.61	>10th to 25th Percentile
145.577 -- 319.369	2873	25.00	613599.60	8.24	>25th to 50th Percentile
320.608 -- 828.515	2737	23.81	1369869.00	18.40	>50th to 75th Percentile
829.594 -- 1709.850	1863	16.21	2029041.00	27.25	>75th to 90th Percentile
1723.649 -- 9421.036	1147	9.98	3060790.00	41.10	>90th to 100th Percentile

FWRWT30 - Replicated/Jackknife quarterly weight 30					
Value	Unweighted		Weighted		Formatted Value
	Count	Percent	Count	Percent	
0.000 -- 85.855	1175	10.22	177612.50	2.39	Minimum to 10th Percentile
86.018 -- 143.953	1694	14.74	194908.70	2.62	>10th to 25th Percentile
144.619 -- 317.478	2890	25.14	615337.20	8.26	>25th to 50th Percentile
317.672 -- 818.407	2707	23.55	1350294.00	18.13	>50th to 75th Percentile
818.790 -- 1725.600	1882	16.37	2044378.00	27.45	>75th to 90th Percentile
1730.235 -- 9385.880	1146	9.97	3064015.00	41.15	>90th to 100th Percentile

FWRWT31 - Replicated/Jackknife quarterly weight 31					
Value	Unweighted		Weighted		Formatted Value
	Count	Percent	Count	Percent	
0.000 -- 85.569	1174	10.21	195312.30	2.62	Minimum to 10th Percentile
85.940 -- 144.485	1697	14.76	194806.60	2.62	>10th to 25th Percentile
144.777 -- 314.151	2882	25.07	611197.20	8.21	>25th to 50th Percentile
314.680 -- 832.427	2961	25.76	1549065.00	20.80	>50th to 75th Percentile
837.035 -- 1731.394	1632	14.20	1838688.00	24.69	>75th to 90th Percentile
1754.424 -- 9648.887	1148	9.99	3057476.00	41.06	>90th to 100th Percentile

FWRWT32 - Replicated/Jackknife quarterly weight 32					
Value	Unweighted		Weighted		Formatted Value
	Count	Percent	Count	Percent	
0.000 -- 85.520	1175	10.22	195251.20	2.62	Minimum to 10th Percentile
85.847 -- 145.404	1699	14.78	195357.80	2.62	>10th to 25th Percentile
145.602 -- 315.560	2885	25.10	613570.50	8.24	>25th to 50th Percentile
316.346 -- 816.438	2953	25.69	1544988.00	20.75	>50th to 75th Percentile
818.775 -- 1716.743	1633	14.21	1834471.00	24.64	>75th to 90th Percentile
1717.408 -- 9535.642	1149	10.00	3062908.00	41.13	>90th to 100th Percentile

FWRWT33 - Replicated/Jackknife quarterly weight 33					
Value	Unweighted		Weighted		Formatted Value
	Count	Percent	Count	Percent	
0.000 -- 86.871	1175	10.22	189227.70	2.54	Minimum to 10th Percentile
87.365 -- 144.493	1695	14.75	195237.30	2.62	>10th to 25th Percentile
144.538 -- 315.762	2893	25.17	614322.90	8.25	>25th to 50th Percentile
317.182 -- 822.158	2947	25.64	1543725.00	20.73	>50th to 75th Percentile
824.166 -- 1702.318	1636	14.23	1840774.00	24.72	>75th to 90th Percentile
1703.973 -- 9466.239	1148	9.99	3063259.00	41.14	>90th to 100th Percentile

**FWRWT34 -
Replicated/Jackknife quarterly weight 34**

Value	Unweighted		Weighted		Formatted Value
	Count	Percent	Count	Percent	
0.000 -- 85.932	1171	10.19	171782.00	2.31	Minimum to 10th Percentile
86.121 -- 144.447	1700	14.79	195810.30	2.63	>10th to 25th Percentile
144.785 -- 315.705	2888	25.13	613897.90	8.24	>25th to 50th Percentile
318.578 -- 822.195	2693	23.43	1338513.00	17.97	>50th to 75th Percentile
822.637 -- 1741.046	1895	16.49	2059246.00	27.65	>75th to 90th Percentile
1745.206 -- 9399.333	1147	9.98	3067297.00	41.19	>90th to 100th Percentile

**FWRWT35 -
Replicated/Jackknife quarterly weight 35**

Value	Unweighted		Weighted		Formatted Value
	Count	Percent	Count	Percent	
0.000 -- 83.928	1155	10.05	191030.60	2.57	Minimum to 10th Percentile
84.712 -- 144.411	1716	14.93	196390.90	2.64	>10th to 25th Percentile
144.627 -- 316.284	2884	25.09	612916.20	8.23	>25th to 50th Percentile
316.760 -- 830.332	2975	25.88	1560552.00	20.96	>50th to 75th Percentile
831.146 -- 1715.663	1616	14.06	1820485.00	24.45	>75th to 90th Percentile
1721.946 -- 9384.973	1148	9.99	3065171.00	41.16	>90th to 100th Percentile

**FWRWT36 -
Replicated/Jackknife quarterly weight 36**

Value	Unweighted		Weighted		Formatted Value
	Count	Percent	Count	Percent	
0.000 -- 83.643	1152	10.02	198731.00	2.67	Minimum to 10th Percentile
84.034 -- 144.488	1724	15.00	197135.90	2.65	>10th to 25th Percentile
144.712 -- 315.183	2873	25.00	608649.60	8.17	>25th to 50th Percentile
316.576 -- 822.400	2967	25.81	1549181.00	20.80	>50th to 75th Percentile
824.822 -- 1706.490	1629	14.17	1831633.00	24.60	>75th to 90th Percentile
1709.187 -- 9501.135	1149	10.00	3061215.00	41.11	>90th to 100th Percentile

**FWRWT37 -
Replicated/Jackknife quarterly weight 37**

Value	Unweighted		Weighted		Formatted Value
	Count	Percent	Count	Percent	
0.000 -- 85.250	1159	10.08	171146.90	2.30	Minimum to 10th Percentile
85.338 -- 145.459	1717	14.94	197807.00	2.66	>10th to 25th Percentile
145.792 -- 316.797	2872	24.99	612048.20	8.22	>25th to 50th Percentile
317.069 -- 821.173	2966	25.80	1555722.00	20.89	>50th to 75th Percentile
822.978 -- 1710.736	1631	14.19	1840617.00	24.72	>75th to 90th Percentile
1719.261 -- 9411.183	1149	10.00	3069204.00	41.22	>90th to 100th Percentile

**FWRWT38 -
Replicated/Jackknife quarterly weight 38**

Value	Unweighted		Weighted		Formatted Value
	Count	Percent	Count	Percent	
0.000 -- 85.840	1173	10.21	182751.00	2.45	Minimum to 10th Percentile
85.945 -- 144.246	1699	14.78	195768.40	2.63	>10th to 25th Percentile
144.676 -- 316.782	2879	25.05	611998.30	8.22	>25th to 50th Percentile
317.439 -- 823.486	2943	25.60	1536243.00	20.63	>50th to 75th Percentile
824.722 -- 1717.976	1651	14.36	1853822.00	24.90	>75th to 90th Percentile
1750.831 -- 9356.734	1149	10.00	3065963.00	41.17	>90th to 100th Percentile

**FWRWT39 -
Replicated/Jackknife quarterly weight 39**

Value	Unweighted		Weighted		Formatted Value
	Count	Percent	Count	Percent	
0.000 -- 84.691	1156	10.06	185318.30	2.49	Minimum to 10th Percentile
84.821 -- 144.334	1720	14.96	197215.80	2.65	>10th to 25th Percentile
144.578 -- 315.789	2878	25.04	612476.90	8.22	>25th to 50th Percentile
316.255 -- 821.242	2958	25.74	1550096.00	20.82	>50th to 75th Percentile
825.922 -- 1701.265	1634	14.22	1839282.00	24.70	>75th to 90th Percentile
1703.534 -- 9335.091	1148	9.99	3062156.00	41.12	>90th to 100th Percentile

FWRWT40 - Replicated/Jackknife quarterly weight 40					
Value	Unweighted		Weighted		Formatted Value
	Count	Percent	Count	Percent	
0.000 -- 85.030	1166	10.14	175800.70	2.36	Minimum to 10th Percentile
85.440 -- 146.316	1716	14.93	197927.90	2.66	>10th to 25th Percentile
146.798 -- 317.901	2871	24.98	612969.00	8.23	>25th to 50th Percentile
318.128 -- 828.459	2726	23.72	1362330.00	18.29	>50th to 75th Percentile
828.597 -- 1712.441	1866	16.23	2027470.00	27.23	>75th to 90th Percentile
1740.547 -- 9553.194	1149	10.00	3070048.00	41.23	>90th to 100th Percentile

FWRWT41 - Replicated/Jackknife quarterly weight 41					
Value	Unweighted		Weighted		Formatted Value
	Count	Percent	Count	Percent	
0.000 -- 86.128	1167	10.15	179591.10	2.41	Minimum to 10th Percentile
86.217 -- 142.433	1663	14.47	189983.80	2.55	>10th to 25th Percentile
142.586 -- 317.925	2919	25.40	617103.70	8.29	>25th to 50th Percentile
318.834 -- 816.418	2720	23.66	1357059.00	18.22	>50th to 75th Percentile
820.577 -- 1713.393	1876	16.32	2037560.00	27.36	>75th to 90th Percentile
1726.740 -- 9409.248	1149	10.00	3065248.00	41.16	>90th to 100th Percentile

FWRWT42 - Replicated/Jackknife quarterly weight 42					
Value	Unweighted		Weighted		Formatted Value
	Count	Percent	Count	Percent	
0.000 -- 84.408	1164	10.13	197605.80	2.65	Minimum to 10th Percentile
84.779 -- 142.867	1663	14.47	189569.10	2.55	>10th to 25th Percentile
143.520 -- 314.759	2923	25.43	615929.40	8.27	>25th to 50th Percentile
315.821 -- 820.125	2962	25.77	1545782.00	20.76	>50th to 75th Percentile
823.208 -- 1741.679	1633	14.21	1837596.00	24.68	>75th to 90th Percentile
1743.019 -- 9616.180	1149	10.00	3060063.00	41.09	>90th to 100th Percentile

**FWRWT43 -
Replicated/Jackknife quarterly weight 43**

Value	Unweighted		Weighted		Formatted Value
	Count	Percent	Count	Percent	
0.000 -- 85.842	1191	10.36	175199.20	2.35	Minimum to 10th Percentile
85.942 -- 145.264	1704	14.83	197194.20	2.65	>10th to 25th Percentile
145.546 -- 319.463	2867	24.94	611931.00	8.22	>25th to 50th Percentile
319.854 -- 824.227	2704	23.53	1351536.00	18.15	>50th to 75th Percentile
826.578 -- 1726.214	1879	16.35	2040878.00	27.41	>75th to 90th Percentile
1738.928 -- 9260.217	1149	10.00	3069808.00	41.22	>90th to 100th Percentile

**FWRWT44 -
Replicated/Jackknife quarterly weight 44**

Value	Unweighted		Weighted		Formatted Value
	Count	Percent	Count	Percent	
0.000 -- 84.623	1154	10.04	184347.90	2.48	Minimum to 10th Percentile
84.982 -- 144.416	1741	15.15	200301.10	2.69	>10th to 25th Percentile
144.502 -- 318.401	2868	24.95	612456.40	8.22	>25th to 50th Percentile
319.414 -- 814.727	2700	23.49	1346311.00	18.08	>50th to 75th Percentile
815.554 -- 1705.404	1882	16.37	2040586.00	27.40	>75th to 90th Percentile
1722.017 -- 9442.634	1149	10.00	3062544.00	41.13	>90th to 100th Percentile

**FWRWT45 -
Replicated/Jackknife quarterly weight 45**

Value	Unweighted		Weighted		Formatted Value
	Count	Percent	Count	Percent	
0.000 -- 85.670	1170	10.18	165863.20	2.23	Minimum to 10th Percentile
85.867 -- 144.285	1702	14.81	196614.80	2.64	>10th to 25th Percentile
144.687 -- 316.084	2887	25.12	616338.00	8.28	>25th to 50th Percentile
316.992 -- 820.206	2706	23.54	1352321.00	18.16	>50th to 75th Percentile
820.651 -- 1740.960	1880	16.36	2044337.00	27.45	>75th to 90th Percentile
1778.032 -- 9404.704	1149	10.00	3071072.00	41.24	>90th to 100th Percentile

**FWRWT46 -
Replicated/Jackknife quarterly weight 46**

Value	Unweighted		Weighted		Formatted Value
	Count	Percent	Count	Percent	
0.000 -- 85.493	1175	10.22	179872.10	2.42	Minimum to 10th Percentile
85.664 -- 143.336	1687	14.68	194519.60	2.61	>10th to 25th Percentile
143.831 -- 314.520	2889	25.13	613899.80	8.24	>25th to 50th Percentile
315.067 -- 828.166	2729	23.74	1362177.00	18.29	>50th to 75th Percentile
830.686 -- 1740.821	1868	16.25	2035107.00	27.33	>75th to 90th Percentile
1752.251 -- 9541.308	1146	9.97	3060971.00	41.11	>90th to 100th Percentile

**FWRWT47 -
Replicated/Jackknife quarterly weight 47**

Value	Unweighted		Weighted		Formatted Value
	Count	Percent	Count	Percent	
0.000 -- 84.941	1172	10.20	174808.90	2.35	Minimum to 10th Percentile
85.503 -- 144.366	1721	14.97	198875.40	2.67	>10th to 25th Percentile
145.211 -- 317.846	2860	24.88	609950.20	8.19	>25th to 50th Percentile
318.379 -- 828.027	2957	25.73	1551695.00	20.84	>50th to 75th Percentile
830.105 -- 1736.864	1636	14.23	1844436.00	24.77	>75th to 90th Percentile
1737.639 -- 9421.875	1148	9.99	3066780.00	41.18	>90th to 100th Percentile

**FWRWT48 -
Replicated/Jackknife quarterly weight 48**

Value	Unweighted		Weighted		Formatted Value
	Count	Percent	Count	Percent	
0.000 -- 85.703	1166	10.14	177017.90	2.38	Minimum to 10th Percentile
86.133 -- 145.493	1704	14.83	196701.90	2.64	>10th to 25th Percentile
145.720 -- 317.242	2885	25.10	615065.80	8.26	>25th to 50th Percentile
317.555 -- 828.456	2957	25.73	1549420.00	20.81	>50th to 75th Percentile
832.567 -- 1712.249	1634	14.22	1842819.00	24.75	>75th to 90th Percentile
1717.052 -- 9498.292	1148	9.99	3065521.00	41.17	>90th to 100th Percentile

FWRWT49 - Replicated/Jackknife quarterly weight 49					
Value	Unweighted		Weighted		Formatted Value
	Count	Percent	Count	Percent	
0.000 -- 85.155	1160	10.09	191774.50	2.58	Minimum to 10th Percentile
85.381 -- 144.340	1724	15.00	198003.40	2.66	>10th to 25th Percentile
144.754 -- 317.165	2867	24.94	609476.60	8.18	>25th to 50th Percentile
317.631 -- 823.496	2714	23.61	1350306.00	18.13	>50th to 75th Percentile
825.728 -- 1735.269	1881	16.37	2039690.00	27.39	>75th to 90th Percentile
1741.530 -- 9538.140	1148	9.99	3057296.00	41.06	>90th to 100th Percentile

FWRWT50 - Replicated/Jackknife quarterly weight 50					
Value	Unweighted		Weighted		Formatted Value
	Count	Percent	Count	Percent	
0.000 -- 86.050	1174	10.21	191947.70	2.58	Minimum to 10th Percentile
86.540 -- 144.461	1681	14.63	193412.80	2.60	>10th to 25th Percentile
144.637 -- 318.052	2905	25.27	618700.80	8.31	>25th to 50th Percentile
318.621 -- 815.007	2717	23.64	1355293.00	18.20	>50th to 75th Percentile
822.533 -- 1731.712	1868	16.25	2026565.00	27.21	>75th to 90th Percentile
1732.786 -- 9581.758	1149	10.00	3060627.00	41.10	>90th to 100th Percentile

FWRWT51 - Replicated/Jackknife quarterly weight 51					
Value	Unweighted		Weighted		Formatted Value
	Count	Percent	Count	Percent	
0.000 -- 85.779	1188	10.34	179689.40	2.41	Minimum to 10th Percentile
86.225 -- 144.487	1679	14.61	193533.20	2.60	>10th to 25th Percentile
144.901 -- 320.036	2895	25.19	616629.60	8.28	>25th to 50th Percentile
320.347 -- 822.350	2945	25.62	1544345.00	20.74	>50th to 75th Percentile
823.886 -- 1771.035	1643	14.29	1856663.00	24.93	>75th to 90th Percentile
1780.018 -- 9638.841	1144	9.95	3055685.00	41.03	>90th to 100th Percentile

**FWRWT52 -
Replicated/Jackknife quarterly weight 52**

Value	Unweighted		Weighted		Formatted Value
	Count	Percent	Count	Percent	
0.000 -- 84.685	1159	10.08	192467.40	2.58	Minimum to 10th Percentile
85.275 -- 145.421	1682	14.63	191838.80	2.58	>10th to 25th Percentile
145.586 -- 317.440	2911	25.33	616036.70	8.27	>25th to 50th Percentile
318.305 -- 844.352	2978	25.91	1563285.00	20.99	>50th to 75th Percentile
848.286 -- 1744.205	1616	14.06	1826009.00	24.52	>75th to 90th Percentile
1744.792 -- 9558.730	1148	9.99	3056909.00	41.05	>90th to 100th Percentile

**FWRWT53 -
Replicated/Jackknife quarterly weight 53**

Value	Unweighted		Weighted		Formatted Value
	Count	Percent	Count	Percent	
0.000 -- 85.116	1190	10.35	185542.00	2.49	Minimum to 10th Percentile
85.267 -- 144.473	1653	14.38	189911.00	2.55	>10th to 25th Percentile
144.513 -- 316.981	2905	25.27	615754.20	8.27	>25th to 50th Percentile
317.520 -- 819.171	2956	25.72	1544106.00	20.74	>50th to 75th Percentile
820.680 -- 1716.892	1641	14.28	1843643.00	24.76	>75th to 90th Percentile
1741.436 -- 9373.088	1149	10.00	3067590.00	41.19	>90th to 100th Percentile

**FWRWT54 -
Replicated/Jackknife quarterly weight 54**

Value	Unweighted		Weighted		Formatted Value
	Count	Percent	Count	Percent	
0.000 -- 85.163	1155	10.05	182225.70	2.45	Minimum to 10th Percentile
85.573 -- 144.053	1720	14.96	198076.10	2.66	>10th to 25th Percentile
144.739 -- 316.200	2888	25.13	616461.80	8.28	>25th to 50th Percentile
318.137 -- 806.627	2701	23.50	1347103.00	18.09	>50th to 75th Percentile
816.983 -- 1738.886	1882	16.37	2042616.00	27.43	>75th to 90th Percentile
1741.441 -- 9450.865	1148	9.99	3060064.00	41.09	>90th to 100th Percentile

**FWRWT55 -
Replicated/Jackknife quarterly weight 55**

Value	Unweighted		Weighted		Formatted Value
	Count	Percent	Count	Percent	
0.000 -- 85.066	1155	10.05	182305.90	2.45	Minimum to 10th Percentile
85.959 -- 145.338	1728	15.03	199089.80	2.67	>10th to 25th Percentile
145.648 -- 317.826	2880	25.06	616598.60	8.28	>25th to 50th Percentile
318.505 -- 821.216	2942	25.60	1542703.00	20.72	>50th to 75th Percentile
821.706 -- 1709.170	1640	14.27	1842295.00	24.74	>75th to 90th Percentile
1710.642 -- 9403.768	1149	10.00	3063554.00	41.14	>90th to 100th Percentile

**FWRWT56 -
Replicated/Jackknife quarterly weight 56**

Value	Unweighted		Weighted		Formatted Value
	Count	Percent	Count	Percent	
0.000 -- 84.556	1163	10.12	159983.70	2.15	Minimum to 10th Percentile
85.008 -- 145.448	1720	14.96	198167.60	2.66	>10th to 25th Percentile
145.729 -- 319.919	2878	25.04	614969.60	8.26	>25th to 50th Percentile
320.052 -- 822.669	2696	23.46	1347096.00	18.09	>50th to 75th Percentile
824.841 -- 1753.814	1888	16.43	2055464.00	27.60	>75th to 90th Percentile
1767.771 -- 9441.336	1149	10.00	3070866.00	41.24	>90th to 100th Percentile

**FWRWT57 -
Replicated/Jackknife quarterly weight 57**

Value	Unweighted		Weighted		Formatted Value
	Count	Percent	Count	Percent	
0.000 -- 84.933	1152	10.02	185972.00	2.50	Minimum to 10th Percentile
85.390 -- 144.173	1695	14.75	193959.10	2.60	>10th to 25th Percentile
144.606 -- 317.968	2906	25.28	617186.20	8.29	>25th to 50th Percentile
318.332 -- 821.007	2963	25.78	1553075.00	20.86	>50th to 75th Percentile
827.771 -- 1750.131	1632	14.20	1839001.00	24.70	>75th to 90th Percentile
1752.819 -- 9488.932	1146	9.97	3057352.00	41.06	>90th to 100th Percentile

**FWRWT58 -
Replicated/Jackknife quarterly weight 58**

Value	Unweighted		Weighted		Formatted Value
	Count	Percent	Count	Percent	
0.000 -- 85.368	1172	10.20	184415.50	2.48	Minimum to 10th Percentile
85.863 -- 143.166	1674	14.56	192107.50	2.58	>10th to 25th Percentile
143.518 -- 315.998	2905	25.27	617102.50	8.29	>25th to 50th Percentile
316.970 -- 816.060	2720	23.66	1356032.00	18.21	>50th to 75th Percentile
818.946 -- 1747.075	1874	16.30	2035113.00	27.33	>75th to 90th Percentile
1783.763 -- 9455.150	1149	10.00	3061776.00	41.12	>90th to 100th Percentile

**FWRWT59 -
Replicated/Jackknife quarterly weight 59**

Value	Unweighted		Weighted		Formatted Value
	Count	Percent	Count	Percent	
0.000 -- 86.067	1178	10.25	185390.40	2.49	Minimum to 10th Percentile
86.280 -- 144.000	1681	14.63	193807.30	2.60	>10th to 25th Percentile
144.552 -- 317.268	2895	25.19	616257.00	8.28	>25th to 50th Percentile
318.373 -- 826.372	2965	25.80	1557915.00	20.92	>50th to 75th Percentile
827.729 -- 1703.257	1629	14.17	1837426.00	24.67	>75th to 90th Percentile
1708.156 -- 9393.010	1146	9.97	3055750.00	41.04	>90th to 100th Percentile

**FWRWT60 -
Replicated/Jackknife quarterly weight 60**

Value	Unweighted		Weighted		Formatted Value
	Count	Percent	Count	Percent	
0.000 -- 85.150	1164	10.13	190057.20	2.55	Minimum to 10th Percentile
85.635 -- 145.477	1737	15.11	201182.70	2.70	>10th to 25th Percentile
145.921 -- 316.353	2864	24.92	612757.30	8.23	>25th to 50th Percentile
316.905 -- 822.427	2945	25.62	1541396.00	20.70	>50th to 75th Percentile
823.178 -- 1733.588	1637	14.24	1843147.00	24.75	>75th to 90th Percentile
1742.875 -- 9514.163	1147	9.98	3058005.00	41.07	>90th to 100th Percentile

FWRWT - Final quarterly weight					
Value	Unweighted		Weighted		Formatted Value
	Count	Percent	Count	Percent	
17.906 -- 88.841	1152	10.02	73147.73	0.98	Minimum to 10th Percentile
89.271 -- 147.448	1703	14.82	204398.30	2.74	>10th to 25th Percentile
147.587 -- 318.217	2898	25.21	635584.90	8.54	>25th to 50th Percentile
318.754 -- 809.343	2913	25.34	1546735.00	20.77	>50th to 75th Percentile
813.980 -- 1758.889	1699	14.78	1938740.00	26.04	>75th to 90th Percentile
1761.036 -- 9290.144	1129	9.82	3047940.00	40.93	>90th to 100th Percentile

PAGE IS INTENTIONALLY LEFT BLANK TO ALLOW FOR DOUBLE-SIDED COPYING

REFERENCES

- Brick, J.M. and G. Kalton. "Handling Missing Data in Survey Research." *Statistical Methods in Medical Research* 1996; 5: 215-238.
- Brick, J.M., P. Broene, P. James, and J. Severynse. *A User's Guide to WesVarPC*. Version 2.0. Rockville, MD: Westat, Inc., 1996.
- Mathematica Policy Research, Inc. "Health Care Survey of DoD Beneficiaries: 2011 Adult Sampling Report." Report submitted to the TRICARE Management Activity. Washington, DC: MPR, 2010.
- Research Triangle Institute (2001). *SUDAAN User's Manual, Release 8.0* Research Triangle Park, NC: Research Triangle Institute.
- SAS Institute Inc. (2004), *SAS/STAT User's Guide, Version 8*, Cary, NC: SAS Institute Inc.
- U.S. Department of Health and Human Services. *CAHPS® Survey and Reporting Kit*. Rockville, MD 2002.
- Wolter, Kirk M. *Introduction of Variance Estimation*. New York: Springer-Verlag. 1985.
- Woodruff, R.S. "A Simple Method for Approximating the Variance of a Complicated Estimate." *Journal of the American Statistical Association*, 1971.

PAGE IS INTENTIONALLY LEFT BLANK TO ALLOW FOR DOUBLE-SIDED COPYING

APPENDIX A

ANNOTATED QUESTIONNAIRE – QUARTER III

PAGE IS INTENTIONALLY LEFT BLANK TO ALLOW FOR DOUBLE-SIDED COPYING

Health Care Survey of DoD Beneficiaries

April 2011

PAGE IS INTENTIONALLY LEFT BLANK TO ALLOW FOR DOUBLE-SIDED COPYING

According to the Privacy Act of 1974 (5 U.S.C. §552a), the Department of Defense is required to inform you of the purposes and use of this survey. Please read it carefully.

Authority: 10 U.S.C. §1074 (Medical and Dental Care for Members and Certain Former Members, as amended by National Defense Authorization Act of 1993, Public Law 102-484, §706); 10 U.S.C. §1074f (Medical Tracking System for Members Deployed Overseas); 32 C.F.R. §199.17 (TRICARE Program); 45 C.F.R. Part 160 Subparts A and E of Part 164 (Health Insurance Portability and Accountability Act of 1996, Privacy Rule); DoD 6025.18-R (Department of Defense Health Information Privacy Regulation); DoD 6025.13-R (Military Health System Clinical Quality Assurance Program Regulation); 64 FR 22837 (DHA 08 – Health Affairs Survey Data Base, April 28, 1999); and, E.O. 9397 (as amended, November 20, 2008, for SSN collection).

Purpose: This survey helps health policy makers gauge beneficiary satisfaction with the current military health care system and provides valuable input from beneficiaries that will be used to improve the Military Health System.

Routine Uses: None.

Disclosure: Participation is voluntary. Failure to respond will not result in any penalty to the respondent. However, maximum participation is encouraged so that data will be as complete and representative as possible.

YOUR PRIVACY

Your participation in this survey effort is very important. Your responses are confidential and your participation is voluntary. The number on the back of this survey is ONLY used to let us know if you returned your survey so we don't have to send you reminders.

This is your opportunity to tell officials of your opinions and experiences with the current military health care system. It is also an opportunity to provide feedback and identify areas where improvements are needed.

The survey processing center removes all identifying information before sending the results to the Department of Defense.

Your information is grouped with others and no individual information is shared. Only group statistics will be compiled and reported. No information about you as an individual will be disclosed.

SURVEY INSTRUCTIONS

Answer all the questions by checking the box to the left of your answer. You are sometimes told to skip over some questions in this survey. When this happens you will see an arrow with a note that tells you what question to answer next, like this:

- Yes → **Go to Question 12**
- No

Please return the completed questionnaire in the enclosed postage-paid envelope within **seven days**. If the envelope is missing, please send to:

Office of the Assistant Secretary of Defense (Health Affairs)
TMA/HPAE
c/o Synovate Survey Processing Center
PO Box 5030
Chicago, IL 60680-4138

As an eligible TRICARE beneficiary, please complete this survey even if you did not receive your health care from a military facility.

Please recognize that some specific questions about TRICARE benefits may not apply to you, depending on your entitlement and particular TRICARE program.

This survey is about the health care of the person whose name appears on the cover letter. The questionnaire should be completed by that person. If you are not the addressee, please give this survey to that person.

1. Are you the person whose name appears on the cover letter? H11001

- 1 Yes → **Go to Question 2**
- 2 No → Please give this questionnaire to the person addressed on the cover letter.

2. By which of the following health plans are you currently covered? H11002A-H11002U

MARK ALL THAT APPLY.

Military Health Plans

- A TRICARE Prime *(including TRICARE Prime Remote and TRICARE Overseas)*
- C TRICARE Extra or Standard (CHAMPUS)
- N TRICARE Plus
- O TRICARE for Life
- P TRICARE Supplemental Insurance
- Q TRICARE Reserve Select
- S TRICARE Retired Reserve
- T TRICARE Young Adult
- U Continued Health Care Benefit Program (CHCBP) *(a COBRA-like premium-based health care program)*

Other Health Plans

- F Medicare
- G Federal Employees Health Benefit Program (FEHBP)
- H Medicaid
- I A civilian HMO *(such as Kaiser)*
- J Other civilian health insurance *(such as Blue Cross)*
- K Uniformed Services Family Health Plan (USFHP)
- M The Veterans Administration (VA)
- R Government health insurance from a country other than the US
- L Not sure

3. Which health plan did you use for all or most of your health care in the last 12 months?

H11003

MARK ONLY ONE ANSWER.

See Note 1

- 1 TRICARE Prime
- 3 TRICARE Extra or Standard (CHAMPUS)
- 11 TRICARE Plus
- 12 TRICARE Reserve Select
- 14 TRICARE Retired Reserve
- 15 TRICARE Young Adult
- 16 Continued Health Care Benefit Program (CHCBP) *(a COBRA-like premium-based health care program)*

- 4 Medicare *(may include TRICARE for Life)*
- 5 Federal Employees Health Benefit Program (FEHBP)
- 6 Medicaid
- 7 A civilian HMO *(such as Kaiser)*
- 8 Other civilian health insurance *(such as Blue Cross)*
- 9 Uniformed Services Family Health Plan (USFHP)
- 10 The Veterans Administration (VA)
- 13 Government health insurance from a country other than the US
- 5 Not sure
- 6 Did not use any health plan in the last 12 months → [Go to Question 5](#)

For the remainder of this questionnaire, the term health plan refers to the plan you indicated in Question 3.

4. How many months or years in a row have you been in this health plan?

H11004

- 1 Less than 6 months
- 2 6 up to 12 months
- 3 12 up to 24 months
- 4 2 up to 5 years
- 5 5 up to 10 years
- 6 10 or more years

See Note 1

YOUR HEALTH CARE IN THE LAST 12 MONTHS

These questions ask about your own health care. Do not include care you got when you stayed overnight in a hospital. Do not include the times you went for dental care visits.

5. In the last 12 months, where did you go most often for your health care?

H11005

MARK ONLY ONE ANSWER.

- 1 A military facility – This includes: Military clinic, Military hospital, PRIMUS clinic, NAVCARE clinic
- 2 A civilian facility – This includes: Doctor's office, Clinic, Hospital, Civilian TRICARE contractor
- 3 Uniformed Services Family Health Plan facility (USFHP)
- 4 Veterans Affairs (VA) clinic or hospital
- 5 I went to none of the listed types of facilities in the last 12 months

6. In the last 12 months, did you have an illness, injury, or condition that needed care right away in a clinic, emergency room, or doctor's office?

H11006

1 Yes

2 No → [Go to Question 9](#)

See Note 2

7. In the last 12 months, when you needed care right away, how often did you get care as soon as you thought you needed?

H11007

1 Never

2 Sometimes

3 Usually

4 Always

-6 I didn't need care right away for an illness, injury or condition in the last 12 months

See Note 2

8. In the last 12 months, when you needed care right away for an illness, injury, or condition, how long did you usually have to wait between trying to get care and actually seeing a provider?

H11008

1 Same day

2 1 day

3 2 days

4 3 days

5 4-7 days

6 8-14 days

7 15 days or longer

-6 I didn't need care right away for an illness, injury or condition in the last 12 months

See Note 2

9. In the last 12 months, not counting the times you needed health care right away, did you make any appointments for your health care at a doctor's office or clinic?

H11009

1 Yes

2 No → [Go to Question 12](#)

See Note 3

10. In the last 12 months, not counting times you needed care right away, how often did you get an appointment for your health care at a doctor's office or clinic as soon as you thought you needed?

H11010

1 Never

2 Sometimes

3 Usually

4 Always

-6 I had no appointments in the last 12 months

See Note 3

11. In the last 12 months, not counting the times you needed health care right away, how many days did you usually have to wait between making an appointment and actually seeing a provider?

H11011

1 Same day

2 1 day

3 2-3 days

4 4-7 days

5 8-14 days

6 15-30 days

7 31 days or longer

-6 I had no appointments in the last 12 months

See Note 3

12. In the last 12 months, how many times did you go to an emergency room to get care for yourself?

- 1 None
- 2 1
- 3 2
- 4 3
- 5 4
- 6 5 to 9
- 7 10 or more

H11012

13. In the last 12 months (not counting times you went to an emergency room), how many times did you go to a doctor's office or clinic to get health care for yourself?

- 1 None → [Go to Question 19](#)
- 2 1
- 3 2
- 4 3
- 5 4
- 6 5 to 9
- 7 10 or more

H11013

See Note 4

14. In the last 12 months, how often did you and a doctor or other health provider talk about specific things you could do to prevent illness?

- 1 Never
- 2 Sometimes
- 3 Usually
- 4 Always

H11014

See Note 4

15. Choices for your treatment or health care can include choices about medicine, surgery, or other treatment. In the last 12 months, did a doctor or other health provider tell you there was more than one choice for your treatment or health care?

- 1 Yes
- 2 No → [Go to Question 18](#)

H11015

See Notes 4 and 5

16. In the last 12 months, did a doctor or other health provider talk with you about the pros and cons of each choice for your treatment or health care?

- 1 Definitely yes
- 2 Somewhat yes
- 3 Somewhat no
- 4 Definitely no

H11016

See Notes 4 and 5

17. In the last 12 months, when there was more than one choice for your treatment or health care, did a doctor or other health provider ask which choice you thought was best for you?

- 1 Definitely yes
- 2 Somewhat yes
- 3 Somewhat no
- 4 Definitely no

H11017

See Notes 4 and 5

18. Using any number from 0 to 10, where 0 is the worst health care possible and 10 is the best health care possible, what number would you use to rate all your health care in the last 12 months?

- 0 0 Worst health care possible
- 1 1
- 2 2
- 3 3
- 4 4
- 5 5
- 6 6
- 7 7
- 8 8
- 9 9
- 10 10 Best health care possible
- 6 I had no visits in the last 12 months

H11018

See Note 4

YOUR PERSONAL DOCTOR

19. A personal doctor is the one you would see if you need a checkup, want advice about a health problem, or get sick or hurt. Do you have a personal doctor?

- 1 Yes
- 2 No → [Go to Question 29](#)

H11019

See Note 6

20. In the last 12 months, how many times did you visit your personal doctor to get care for yourself?

- 0 None → [Go to Question 27](#)
- 1 1
- 2 2
- 3 3
- 4 4
- 5 5 to 9
- 6 10 or more

H11020

See Notes 6 and 7

21. In the last 12 months, how often did your personal doctor listen carefully to you?

- 1 Never
- 2 Sometimes
- 3 Usually
- 4 Always
- 6 I had no visits in the last 12 months

H11021

See Notes 6 and 7

22. In the last 12 months, how often did your personal doctor explain things in a way that was easy to understand?

- 1 Never
- 2 Sometimes
- 3 Usually
- 4 Always
- 6 I had no visits in the last 12 months

H11022

See Notes 6 and 7

23. In the last 12 months, how often did your personal doctor show respect for what you had to say?

- 1 Never
- 2 Sometimes
- 3 Usually
- 4 Always
- 6 I had no visits in the last 12 months

H11023

See Notes 6 and 7

24. In the last 12 months, how often did your personal doctor spend enough time with you?

- 1 Never
- 2 Sometimes
- 3 Usually
- 4 Always
- 6 I had no visits in the last 12 months

H11024

See Notes 6 and 7

25. In the last 12 months, did you get care from a doctor or other health provider besides your personal doctor?

- 1 Yes
- 2 No

→ Go to Question 27

H11025

See Notes 6, 7 and 8

26. In the last 12 months, how often did your personal doctor seem informed and up-to-date about the care you got from these doctors or other health providers?

- 1 Never
- 2 Sometimes
- 3 Usually
- 4 Always

H11026

See Notes 6, 7 and 8

27. Using any number from 0 to 10, where 0 is the worst personal doctor possible and 10 is the best personal doctor possible, what number would you use to rate your personal doctor?

- 0 0 Worst personal doctor possible
- 1 1
- 2 2
- 3 3
- 4 4
- 5 5
- 6 6
- 7 7
- 8 8
- 9 9
- 10 10 Best personal doctor possible
- 6 I don't have a personal doctor

H11027

See Note 6

28. Did you have the same personal doctor or nurse before you joined this health plan?

- 1 Yes
- 2 No

→ Go to Question 30

S11009

See Note 6 and 8_01

29. Since you joined your health plan, how much of a problem, if any, was it to get a personal doctor or nurse you are happy with?

- 1 A big problem
- 2 A small problem
- 3 Not a problem

S11010

See Note 8_01

GETTING HEALTH CARE FROM A SPECIALIST

When you answer the next questions, *do not* include dental visits or care you got when you stayed overnight in a hospital.

30. Specialists are doctors like surgeons, heart doctors, allergy doctors, skin doctors, and other doctors who specialize in one area of health care.

In the last 12 months, did you try to make any appointments to see a specialist?

- 1 Yes
- 2 No

→ Go to Question 34

H11028

See Note 9

31. In the last 12 months, how often was it easy to get appointments with specialists?

- 1 Never
- 2 Sometimes
- 3 Usually
- 4 Always
- 6 I didn't need a specialist in the last 12 months

H11029

See Note 9

32. How many specialists have you seen in the last 12 months?

- 0 None
- 1 1 specialist
- 2 2
- 3 3
- 4 4
- 5 5 or more specialists

→ Go to Question 34

H11030

See Notes 9 and 10

33. We want to know your rating of the specialist you saw most often in the last 12 months. Using any number from 0 to 10, where 0 is the worst specialist possible and 10 is the best specialist possible, what number would you use to rate the specialist?

- 0 0 Worst specialist possible
- 1 1
- 2 2
- 3 3
- 4 4
- 5 5
- 6 6
- 7 7
- 8 8
- 9 9
- 10 10 Best specialist possible
- 6 I didn't see a specialist in the last 12 months

H11031

See Notes 9 and 10

34. In general, how would you rate your overall mental or emotional health?

- 1 Excellent
- 2 Very good
- 3 Good
- 4 Fair
- 5 Poor

S11B01

35. In the last 12 months, did you need any treatment or counseling for a personal or family problem?

- 1 Yes
- 2 No → [Go to Question 38](#)

S11B02

See Note 10_B1

36. In the last 12 months, how much of a problem, if any, was it to get the treatment or counseling you needed through your health plan?

- 1 A big problem
- 2 A small problem
- 3 Not a problem

S11B03

See Note 10_B1

37. Using any number from 0 to 10, where 0 is the worst treatment or counseling possible and 10 is the best treatment or counseling possible, what number would you use to rate your treatment or counseling in the last 12 months?

- 0 0 Worst treatment or counseling possible
- 1 1
- 2 2
- 3 3
- 4 4
- 5 5
- 6 6
- 7 7
- 8 8
- 9 9
- 10 10 Best treatment or counseling possible
- 6 I had no treatment or counseling in the last 12 months

S11B04

See Note 10_B1

YOUR HEALTH PLAN

The next questions ask about your experience with your health plan. By your health plan, we mean the health plan you marked in Question 3.

38. In the last 12 months, did you try to get any kind of care, tests, or treatment through your health plan?

- 1 Yes
- 2 No → [Go to Question 40](#)

H11032

See Note 11

39. In the last 12 months, how often was it easy to get the care, tests, or treatment you thought you needed through your health plan?

- 1 Never
- 2 Sometimes
- 3 Usually
- 4 Always
- 6 I didn't need care, tests, or treatment through my health plan in the last 12 months

H11033

See Note 11

40. In the last 12 months, did you look for any information in written materials or on the Internet about how your health plan works?

- 1 Yes
- 2 No → [Go to Question 42](#)

H11034

See Note 12

41. In the last 12 months, how often did the written material or the Internet provide the information you needed about how your plan works?

- 1 Never
- 2 Sometimes
- 3 Usually
- 4 Always
- 6 I didn't look for information from my health plan in the last 12 months

H11035

See Note 12

42. Sometimes people need services or equipment beyond what is provided in a regular or routine office visit, such as care from a specialist, physical therapy, a hearing aid, or oxygen.

In the last 12 months, did you look for information from your health plan on how much you would have to pay for a health care service or equipment?

- 1 Yes
- 2 No → [Go to Question 44](#)

H11036

See Note 13

43. In the last 12 months, how often were you able to find out from your health plan how much you would have to pay for a health care service or equipment?

- 1 Never
- 2 Sometimes
- 3 Usually
- 4 Always
- 6 I didn't need a health care service or equipment from my health plan in the last 12 months

H11037

See Note 13

44. In some health plans, the amount you pay for a prescription medicine can be different for different medicines, or can be different for prescriptions filled by mail instead of at the pharmacy.

In the last 12 months, did you look for information from your health plan on how much you would have to pay for specific prescription medicines?

- 1 Yes
- 2 No → [Go to Question 46](#)

H110038

See Note 14

45. In the last 12 months, how often were you able to find out from your health plan how much you would have to pay for specific prescription medications?

- 1 Never
- 2 Sometimes
- 3 Usually
- 4 Always
- 6 I didn't need prescription medications from my health plan in the last 12 months

H11039
See Note 14

46. In the last 12 months, did you try to get information or help from your health plan's customer service?

- 1 Yes
- 2 No → [Go to Question 49](#)

H11040
See Note 15

47. In the last 12 months, how often did your health plan's customer service give you the information or help you needed?

- 1 Never
- 2 Sometimes
- 3 Usually
- 4 Always
- 6 I didn't call my health plan's customer service in the last 12 months

H11041
See Note 15

48. In the last 12 months, how often did your health plan's customer service staff treat you with courtesy and respect?

- 1 Never
- 2 Sometimes
- 3 Usually
- 4 Always
- 6 I didn't call my health plan's customer service in the last 12 months

H11042
See Note 15

49. In the last 12 months, did your health plan give you any forms to fill out?

- 1 Yes
- 2 No → [Go to Question 51](#)

H11043
See Note 16

50. In the last 12 months, how often were the forms from your health plan easy to fill out?

- 1 Never
- 2 Sometimes
- 3 Usually
- 4 Always
- 6 I didn't have any experiences with paperwork for my health plan in the last 12 months

H11044
See Note 16

51. Claims are sent to a health plan for payment. You may send in the claims yourself, or doctors, hospitals, or others may do this for you. In the last 12 months, did you or anyone else send in any claims to your health plan?

- 1 Yes
- 2 No → [Go to Question 54](#)
- 5 Don't know → [Go to Question 54](#)

H11045
See Note 17

52. In the last 12 months, how often did your health plan handle your claims quickly?

- 1 Never
- 2 Sometimes
- 3 Usually
- 4 Always
- 5 Don't know
- 6 No claims were sent for me in the last 12 months

H11046
See Note 17

53. In the last 12 months, how often did your health plan handle your claims correctly?

- 1 Never
- 2 Sometimes
- 3 Usually
- 4 Always
- 5 Don't know
- 6 No claims were sent for me in the last 12 months

H11047
See Note 17

54. Using any number from 0 to 10, where 0 is the worst health plan possible and 10 is the best health plan possible, what number would you use to rate your health plan?

- 0 0 Worst health plan possible
- 1 1
- 2 2
- 3 3
- 4 4
- 5 5
- 6 6
- 7 7
- 8 8
- 9 9
- 10 10 Best health plan possible

H11048

RESERVISTS

The following questions concern health care coverage provided to reservists (National Guard and Reserves) and members of their immediate families. An immediate family member is a reservist's TRICARE eligible spouse or child.

55. Are you or your spouse or parent a reservist who was on active duty for more than 30 consecutive days in support of contingency operations during the past 12 months (e.g., Operation New Dawn, Operation Iraqi Freedom, Noble Eagle/Enduring Freedom, Kosovo, Bosnia)?

- 1 Yes
- 2 No → [Go to Question 69](#)

S11G18
See Note 17_G1

56. Are you a reservist who was activated for contingency operations for more than 30 consecutive days during the past 12 months?

S11G19

See Note 17_G1

- 1 Yes, I am a reservist who is currently on active duty for a contingency operation
- 2 Yes, I am a reservist who has been on active duty for a contingency operation but was deactivated in the past 12 months
- 3 No, I am a reservist but I have not been on active duty for a contingency operation in the past 12 months
- 4 No, I am not a reservist

57. Is your spouse or parent a reservist who was activated for contingency operations for more than 30 consecutive days during the past 12 months?

S11G23

See Note 17_G1

- 1 Yes, my spouse or parent is a reservist who is currently on active duty for a contingency operation
- 2 Yes, my reservist spouse or parent has been on active duty for a contingency operation but was deactivated in the past 12 months
- 3 No, my spouse or parent is a reservist but has not been on active duty for a contingency operation in the past 12 months
- 4 No, my spouse or parent is not a reservist

58. Before becoming eligible for TRICARE Prime, Standard/Extra or transitional coverage due to your activation or your parent's or spouse's activation, were you covered by civilian health insurance?

S11G27

See Note 17_G1

- 1 Yes, though my own policy
- 2 Yes, through the policy of a reservist spouse or parent
- 3 Yes, through the policy of a non-reservist in my family
- 4 No, I had no civilian coverage

59. Which of the following describes your current health care coverage?

S11G28

See Notes 17_G1 and 17_G2

- 1 I use only TRICARE → [Go to Question 62](#)
- 2 I use both TRICARE and civilian coverage → [Go to Question 61](#)
- 3 I use only civilian coverage → [Go to Question 60](#)
- 5 Don't know → [Go to Question 61](#)

60. Why don't you use TRICARE?

S11G29A-S11G29K

MARK ALL THAT APPLY.

See Notes 17_G1 and 17_G2

- A I have a greater choice of doctors with my civilian plan
- B I get better customer service with civilian plans
- C My personal doctor is not available to me through TRICARE
- D TRICARE benefits are poor compared to my civilian plan
- E It is easier for me to get care through my civilian plan
- F I pay less for civilian care than I would for TRICARE
- G There are no military facilities near me
- H I prefer civilian doctors
- I I prefer civilian hospitals
- J I am happy with my civilian plan and have no reason to change
- K Another reason

61. Do you or the policy holder now pay all or part of the premium for your civilian health insurance?

- 1 Yes, we pay all
- 3 Yes, we pay part
- 2 No, we pay nothing
- 5 Don't know

S11G30

See Notes 17_G1 and 17_G2

62. When you became eligible for TRICARE due to activation, how much of a problem was it to get information about your TRICARE benefits?

- 1 A big problem
- 2 A small problem
- 3 Not a problem
- 6 I did not try to get information about TRICARE

S11G31

See Note 17_G1

63. Is the doctor you consider your personal doctor a civilian?

- 1 Yes S11G32 See Notes 17_G1, 17_G3
- 2 No → [Go to Question 65](#)
- 6 I do not have a personal doctor → [Go to Question 66](#)

64. Does your personal doctor accept TRICARE?

- 1 Yes S11G33 See Notes 17_G1, 17_G3
- 2 No
- 5 Don't know
- 6 I do not have a personal doctor

65. Since you became eligible for TRICARE due to activation, how often was it easy to get appointments with your personal doctor?

- 1 Never S11G34 See Notes 17_G1, 17_G3
- 2 Sometimes
- 3 Usually
- 4 Always
- 6 I do not have a personal doctor

66. Since you became eligible for TRICARE due to activation, how often was it easy to get appointments with specialists?
- 1 Never S11G35
- 2 Sometimes See Note 17_G1
- 3 Usually
- 4 Always
- 5 I didn't need a specialist

67. TRICARE Reserve Select (TRS) is a premium-based TRICARE health plan available for purchase by qualified members of the Selected Reserve. Are you aware of this program?
- 1 Yes S11G40 See Notes 17_G1, 17_G4
- 2 No → [Go to Question 69](#)

68. In the past 12 months, have you (or your sponsor) been eligible to purchase coverage under TRICARE Reserve Select?
- 1 Yes S11G41 See Notes 17_G1, 17_G4
- 2 No
- 3 Don't know

PREVENTIVE CARE

Preventive care is medical care you receive that is intended to maintain your good health or prevent a future medical problem. A physical or blood pressure screening are examples of preventive care.

69. When did you last have a blood pressure reading?
- 3 Less than 12 months ago H11049
- 2 1 to 2 years ago
- 1 More than 2 years ago

70. Do you know if your blood pressure is too high?
- 1 Yes, it is too high H11050
- 2 No, it is not too high
- 3 Don't know

71. When did you last have a cholesterol screening, that is, a test to determine the level of cholesterol in your blood?
- 5 Less than 12 months ago S11015
- 4 1 to 2 years ago
- 3 More than 2 but less than 5 years ago
- 2 5 or more years ago
- 1 Never had a cholesterol screening

72. When did you last have a flu shot?
- 4 Less than 12 months ago H11051
- 3 1-2 years ago
- 2 More than 2 years ago
- 1 Never had a flu shot

73. Have you ever smoked at least 100 cigarettes in your entire life?
- 1 Yes H11052
- 2 No
- 5 Don't know

74. Do you now smoke cigarettes or use tobacco every day, some days or not at all?
- 4 Every day → [Go to Question 75](#) H11053 See Note 18
- 3 Some days → [Go to Question 75](#)
- 2 Not at all → [Go to Question 79](#)
- 5 Don't know → [Go to Question 79](#)

75. In the last 12 months, how often were you advised to quit smoking or using tobacco by a doctor or other health provider in your plan?
- 1 Never H11054
- 2 Sometimes See Note 18
- 3 Usually
- 4 Always

76. In the last 12 months, how often was medication recommended or discussed by a doctor or other health provider to assist you with quitting smoking or using tobacco? *Examples of medication are: nicotine gum, patch, nasal spray, inhaler, or prescription medication.*
- 1 Never H11055
- 2 Sometimes See Note 18
- 3 Usually
- 4 Always

77. In the last 12 months, how often did your doctor or other health provider discuss or provide methods or strategies other than medication to assist you with quitting smoking or using tobacco? *Examples of methods and strategies are: telephone helpline, individual or group counseling, or cessation program.*
- 1 Never H11056
- 2 Sometimes See Note 18
- 3 Usually
- 4 Always

78. On the days you smoke or use tobacco products, what type of product do you smoke or use? H11057A-H11057D
- MARK ALL THAT APPLY.**
- A Cigarettes See Note 18
- B Dip, chewing tobacco, snuff or snus
- C Cigars
- D Pipes, bidis, or kreteks (*Bidis are small, brown, hand-rolled cigarettes from India and other southeast Asian countries. Kreteks are clove cigarettes made in Indonesia that contain clove extract and tobacco.*)

79. Are you male or female?
- 1 Male H11058 See Note 19A_Q3
- 2 Female → [Go to Question 82](#)

ABOUT YOU

80. A Prostate-Specific Antigen test, also called a PSA test, is a blood test used to check men for prostate cancer. Have you ever had a PSA test? S11016

- 1 Yes See Notes 19A_Q3, 19B_Q3 & 19_01
- 2 No → [Go to Question 88](#)
- 5 Don't know/not sure → [Go to Question 88](#)

81. How long has it been since you had your last PSA test?

- 6 Within the last 12 months
- 5 1 to 2 years ago
- 4 More than 2 but less than 3 years ago S11017
- 3 More than 3 but less than 5 years ago
- 2 5 or more years ago
- 1 Never had a PSA test

MEN: [Go to Question 88](#) See Notes 19A_Q3, 19B_Q3 & 19_01

82. When did you last have a Pap smear test?

- 6 Within the last 12 months H11059B
- 5 1 to 2 years ago
- 4 More than 2 but less than 3 years ago
- 3 More than 3 but less than 5 years ago
- 2 5 or more years ago See Notes 19A_Q3 and 19B_Q3
- 1 Never had a Pap smear test

83. Are you under age 40?

- 1 Yes → [Go to Question 85](#) H11060
- 2 No → See Notes 19A_Q3, 19B_Q3 and 20

84. When was the last time your breasts were checked by mammography?

- 5 Within the last 12 months H11061
- 4 1 to 2 years ago → See Notes 19A_Q3, 19B_Q3 and 20
- 3 More than 2 years ago but less than 5 years ago
- 2 5 or more years ago
- 1 Never had a mammogram

85. Have you been pregnant in the last 12 months or are you pregnant now?

- 1 Yes, I am currently pregnant → [Go to Question 86](#) H11062 See Notes 19A_Q3, 19B_Q3, 21
- 2 No, I am not currently pregnant, but have been pregnant in the past 12 months → [Go to Question 87](#)
- 3 No, I am not currently pregnant, and have not been pregnant in the past 12 months → [Go to Question 88](#)

86. In what trimester is your pregnancy?

- 1 First trimester (up to 12 weeks after 1st day of last period) → [Go to Question 88](#) H11063
 - 2 Second trimester (13th through 27th week)
 - 3 Third trimester (28th week until delivery)
- See Notes 19A_Q3, 19B_Q3, 21

87. In which trimester did you first receive prenatal care?

- 4 First trimester (up to 12 weeks after 1st day of last period) H11064
 - 3 Second trimester (13th through 27th week)
 - 2 Third trimester (28th week until delivery)
 - 1 Did not receive prenatal care
- See Notes 19A_Q3, 19B_Q3, 21

88. In general, how would you rate your overall health?

- 5 Excellent H11065
- 4 Very good
- 3 Good
- 2 Fair
- 1 Poor

89. Are you limited in any way in any activities because of any impairment or health problem?

- 1 Yes H11066
- 2 No

90. In the last 12 months, have you seen a doctor or other health provider 3 or more times for the same condition or problem?

- 1 Yes H11067
- 2 No → [Go to Question 92](#) See Note 22

91. Is this a condition or problem that has lasted for at least 3 months? Do not include pregnancy or menopause.

- 1 Yes H11068
- 2 No → See Note 22

92. Do you now need or take medicine prescribed by a doctor? Do not include birth control.

- 1 Yes H11069
- 2 No → [Go to Question 94](#) See Note 23

93. Is this medicine to treat a condition that has lasted for at least 3 months? Do not include pregnancy or menopause.

- 1 Yes H11070
- 2 No → See Note 23

94. Have you ever had any experience that was so frightening, horrible, or upsetting that, in the past month...

MARK "YES" OR "NO" FOR EACH. S11B23-S11B26

	YES	NO
You had nightmares about it or thought about it when you did not want to?	1 <input type="checkbox"/>	2 <input type="checkbox"/>
You tried hard not to think about it or went out of your way to avoid situations that reminded you of it?	1 <input type="checkbox"/>	2 <input type="checkbox"/>
You have been constantly on guard, watchful, or easily startled?	1 <input type="checkbox"/>	2 <input type="checkbox"/>
You felt numb or detached from others, activities, or your surroundings?	1 <input type="checkbox"/>	2 <input type="checkbox"/>

95. How tall are you without your shoes on?

Please give your answer in feet and inches.

H11071F, H11071I

Example:

Height	
Feet	Inches
<u>5</u>	<u>6</u>
<input type="checkbox"/> 1	<input type="checkbox"/> 0
<input type="checkbox"/> 2	<input type="checkbox"/> 1
<input type="checkbox"/> 3	<input type="checkbox"/> 2
<input type="checkbox"/> 4	<input type="checkbox"/> 3
<input checked="" type="checkbox"/> 5	<input type="checkbox"/> 4
<input type="checkbox"/> 6	<input type="checkbox"/> 5
<input type="checkbox"/> 7	<input checked="" type="checkbox"/> 6
	<input type="checkbox"/> 7
	<input type="checkbox"/> 8
	<input type="checkbox"/> 9
	<input type="checkbox"/> 10
	<input type="checkbox"/> 11

Your answer:

Height	
Feet	Inches
<input type="checkbox"/> 1	<input type="checkbox"/> 0
<input type="checkbox"/> 2	<input type="checkbox"/> 1
<input type="checkbox"/> 3	<input type="checkbox"/> 2
<input type="checkbox"/> 4	<input type="checkbox"/> 3
<input type="checkbox"/> 5	<input type="checkbox"/> 4
<input type="checkbox"/> 6	<input type="checkbox"/> 5
<input type="checkbox"/> 7	<input type="checkbox"/> 6
	<input type="checkbox"/> 7
	<input type="checkbox"/> 8
	<input type="checkbox"/> 9
	<input type="checkbox"/> 10
	<input type="checkbox"/> 11

96. How much do you weigh without your shoes on?

Please give your answer in pounds.

H11072

Example:

Weight		
Pounds		
<u>1</u>	<u>6</u>	<u>0</u>
<input type="checkbox"/> 0	<input type="checkbox"/> 0	<input checked="" type="checkbox"/> 0
<input checked="" type="checkbox"/> 1	<input type="checkbox"/> 1	<input type="checkbox"/> 1
<input type="checkbox"/> 2	<input type="checkbox"/> 2	<input type="checkbox"/> 2
<input type="checkbox"/> 3	<input type="checkbox"/> 3	<input type="checkbox"/> 3
	<input type="checkbox"/> 4	<input type="checkbox"/> 4
	<input type="checkbox"/> 5	<input type="checkbox"/> 5
	<input checked="" type="checkbox"/> 6	<input type="checkbox"/> 6
	<input type="checkbox"/> 7	<input type="checkbox"/> 7
	<input type="checkbox"/> 8	<input type="checkbox"/> 8
	<input type="checkbox"/> 9	<input type="checkbox"/> 9

Your answer:

Weight		
Pounds		
<input type="checkbox"/> 0	<input type="checkbox"/> 0	<input type="checkbox"/> 0
<input type="checkbox"/> 1	<input type="checkbox"/> 1	<input type="checkbox"/> 1
<input type="checkbox"/> 2	<input type="checkbox"/> 2	<input type="checkbox"/> 2
<input type="checkbox"/> 3	<input type="checkbox"/> 3	<input type="checkbox"/> 3
	<input type="checkbox"/> 4	<input type="checkbox"/> 4
	<input type="checkbox"/> 5	<input type="checkbox"/> 5
	<input type="checkbox"/> 6	<input type="checkbox"/> 6
	<input type="checkbox"/> 7	<input type="checkbox"/> 7
	<input type="checkbox"/> 8	<input type="checkbox"/> 8
	<input type="checkbox"/> 9	<input type="checkbox"/> 9

97. What is the highest grade or level of school that you have completed?

SREDA

- 1 8th grade or less
- 2 Some high school, but did not graduate
- 3 High school graduate or GED
- 4 Some college or 2-year degree
- 5 4-year college graduate
- 6 More than 4-year college degree

98. Are you of Hispanic or Latino origin or descent?

(Mark "NO" if not Spanish/Hispanic/Latino.)

- A No, not Spanish, Hispanic, or Latino
- B Yes, Mexican, Mexican American, Chicano
- C Yes, Puerto Rican
- D Yes, Cuban
- E Yes, other Spanish, Hispanic, or Latino

H11073A-H11073E, H11073

See Note 24

99. What is your race?

(Mark ONE OR MORE races to indicate what you consider yourself to be.)

- A White
- B Black or African American
- C American Indian or Alaska Native
- D Asian (e.g., Asian Indian, Chinese, Filipino, Japanese, Korean, Vietnamese)
- E Native Hawaiian or other Pacific Islander (e.g., Samoan, Guamanian, or Chamorro)

SRRACEA-SRRACEE

100. What is your age now?

- 1 18 to 24
- 2 25 to 34
- 3 35 to 44
- 4 45 to 54
- 5 55 to 64
- 6 65 to 74
- 7 75 or older

SRAGE

101. Are you currently covered by Medicare?

- 1 Yes
- 2 No → Go to Question 107
- 5 Don't know → Go to Question 107

H11074

See Note 25

102. Currently, are you covered by Medicare Part A? Medicare is the federal health insurance program for people aged 65 or older and for certain persons with disabilities. Medicare Part A helps pay for inpatient hospital care.

- 1 Yes, I am now covered by Medicare Part A
- 2 No, I am not covered by Medicare Part A

H11075

See Note 25

103. Currently, are you covered by Medicare Part B? Medicare is the federal health insurance program for people aged 65 or older and for certain persons with disabilities. Medicare Part B helps pay for doctor's services, outpatient hospital services, and certain other services.

- 1 Yes, I am now covered by Medicare Part B
- 2 No, I am not covered by Medicare Part B → Go to Question 107

H11076

See Notes 25 and 26_Q3

104. Medicare Advantage is the new name for Medicare Plus Choice plans. Are you enrolled in a Medicare Advantage plan? This plan is also sometimes known as Medicare Part C.

- 1 Yes
- 2 No
- 5 Don't know

H11077

See Notes 25 and 26_Q3

105. Currently, are you covered by Medicare supplemental insurance? *Medicare supplemental insurance, also called Medigap or MediSup, is usually obtained from private insurance companies and covers some of the costs not paid for by Medicare.*

H11078

See Notes 25 and 26_Q3

- 1 Yes, I am now covered by Medicare supplemental insurance
- 2 No, I am not covered by Medicare supplemental insurance

106. Are you enrolled in Medicare Part D, also known as the Medicare Prescription Drug Plan?

H11079

- 1 Yes
- 2 No
- 3 Don't know

See Notes 25 and 26_Q3

107. Using a scale of 1 to 5, with 1 being "strongly disagree" and 5 being "strongly agree", how much do you agree with the following statement: In general, I am able to see my provider(s) when needed?

S11011

- 1 1 Strongly disagree
- 2 2 Disagree
- 3 3 Neither agree nor disagree
- 4 4 Agree
- 5 5 Strongly agree

108. Using a scale of 1 to 5, with 1 being "completely dissatisfied" and 5 being "completely satisfied", how satisfied are you, overall, with the health care you received during your last visit?

S11014

- 1 1 Completely dissatisfied
- 2 2 Somewhat dissatisfied
- 3 3 Neither satisfied nor dissatisfied
- 4 4 Somewhat satisfied
- 5 5 Completely satisfied

THANK YOU FOR TAKING THE TIME TO COMPLETE THE SURVEY! Your generous contribution will greatly aid efforts to improve the health of our military community.

Return your survey in the postage-paid envelope. If the envelope is missing, please send to:

Office of the Assistant Secretary of Defense (Health Affairs)
TMA/HPAE
c/o Synovate Survey Processing Center
PO Box 5030
Chicago, IL 60680-4138

Questions about the survey?

Email: survey-dodq2@synovate.net

Toll-free phone (in the US, Puerto Rico and Canada):
1-877-236-2390, available 24 hours a day
Toll-free fax (in the US and Canada): 1-800-409-7681

International Toll-Free numbers:

Germany: 0 800 182 1532
Great Britain: 008 234 7139
Japan: 0053 11 30 814
South Korea: 003 0813 1286
Mexico: 001 877 238 5171
Philippines: 1 800 1116 2366

When calling or writing, please provide your 8-digit ID number printed in blue on the letter accompanying this survey.

Questions about your TRICARE coverage?

For additional information on TRICARE, or if you are not sure about your benefits, or if you don't have a primary care manager; contact the TRICARE Service Center in your region:

North: 1-877-874-2273
South: 1-800-444-5445
West: 1-888-874-9378
Outside the US: 1-888-777-8343

The website is:

www.tricare.osd.mil/tricare-servicecenters

Veterans: Contact the US Department of Veterans Affairs at **1-877-222-VETS**; or go to www.va.gov

PAGE IS INTENTIONALLY LEFT BLANK TO ALLOW FOR DOUBLE-SIDED COPYING

APPENDIX B
SURVEY FIELDING LETTERS – QUARTER III

PAGE IS INTENTIONALLY LEFT BLANK TO ALLOW FOR DOUBLE-SIDED COPYING

SAMPLE NOTIFICATION LETTER

March 1, 2011

12345678 68G3 1300 301
SSGT DAVE BRYANT
222 S. RIVERSIDE DRIVE
CHICAGO, IL 60606-5809

Dear SSGT DAVE BRYANT:

We need your help! The Department of Defense needs your help in completing the *April 2011 Health Care Survey of Department of Defense Beneficiaries*. Our mission is to provide beneficiaries with the highest quality health care that we can. To accomplish this, we need to know what we are doing right and what needs improvement. We depend on you to keep us informed. By sharing your thoughts and feelings about your health care experiences, you can help us make health care better for all beneficiaries and their families.

This survey asks about your experience and satisfaction with the health care services you have received in the past 12 months. You are one of a few military beneficiaries who have been selected for this study. **Your responses are important to us even if you do not receive your health care through the military.** Of course, what you have to say is private, and your answers will be pooled with others to mask your individual response while providing aggregate information to decision makers.

The survey will be mailed to you within a month. However, you may complete it now on our web site using the following address and password.

www.synovate.net/aprilsurvey11
Password: 7654321

If your installation's server blocks the survey site, you can complete the survey online using a civilian internet source.

If you have questions about the survey, need the survey sent to your new address or do not wish to participate, please contact the Survey Processing Center. You can reach them by email at **survey-dodq2@synovate.net**; by calling **1-877-236-2390**; or sending a fax to **1-800-409-7681**. Please reference your ID number, **12345678**, in all communication.

For information about the legitimacy of the survey, please go to the TRICARE Web site at www.tricare.mil/hpae/home and click on the List of Approved Surveys. The DoD Report Control Symbol for this survey is RCS# DD-HA(A) 1942. Thank you for your time and assistance in this very important effort.

Sincerely,

Thomas V. Williams, Ph.D.
Director, Health Program Analysis and Evaluation Directorate
Office of the Assistant Secretary of Defense (Health Affairs)/TRICARE Management Activity

April 1, 2011

12345678 68G3 1301 301
SSGT DAVE BRYANT
222 S. RIVERSIDE DRIVE
CHICAGO, IL 60606-5809

Dear SSGT DAVE BRYANT:

We need your help. Please fill out the enclosed *April 2011 Health Care Survey of Department of Defense Beneficiaries* that asks about the health care you received in the last 12 months. By completing this survey, you will provide the information we need to improve the health care services for our entire military community. *Even if you did not receive any of your health care from a military facility, we still ask that you complete the survey.* Your views are important to us and your opinions count. We hope you will take the time to answer these questions. Most people find it takes only 20 minutes to answer these questions.

If you have already completed this survey online, we thank you and please disregard this letter.

You have been chosen as part of a scientific sample of military beneficiaries. To get accurate results, we need to get answers from you and other people we ask to take part in this survey. Of course, what you have to say is private, and your answers will be pooled with others to mask your individual response while providing aggregate information to decision makers. What you write will be used only by this study. You may choose to fill out this survey or not. If you choose not to, this will not affect the benefits you get.

For your convenience, you can also complete the survey online by using the link and password below. If your installation's server blocks the survey site, you can complete the survey online using a civilian internet source.

www.synovate.net/aprilsurvey11
Password: 7654321

If you have questions about the survey, need the survey sent to your new address or do not wish to participate, please contact the Survey Processing Center. You can reach them by email at survey-dodq2@synovate.net; by calling 1-877-236-2390; or sending a fax to 1-800-409-7681. Please reference your ID number, 12345678, in all communication.

For information about the legitimacy of the survey, please go to the TRICARE Web site at www.tricare.mil/hpae/home and click on the List of Approved Surveys. The DoD Report Control Symbol for this survey is RCS# DD-HA(A) 1942. Thank you for your time and support in this very important effort.

Sincerely,

Thomas V. Williams, Ph.D.
Director, Health Program Analysis and Evaluation Directorate
Office of the Assistant Secretary of Defense (Health Affairs)/TRICARE Management Activity

SAMPLE REMINDER – THANK YOU POSTCARD

OFFICE OF THE ASSISTANT SECRETARY OF DEFENSE
HEALTH AFFAIRS/TRICARE MANAGEMENT ACTIVITY
SURVEY PROCESSING CENTER
C/O SYNOVATE
PO BOX 5030
CHICAGO, IL 60680

12345678 5V73 9301 301
SSGT DAVE BRYANT
222 S. RIVERSIDE DR.
APARTMENT 5
WHEATON, IL 60187

WE NEED YOUR HELP!

HELLO!

68G3-30

Recently, we sent you the *[QUARTER NAME] Health Care Survey of Department of Defense Beneficiaries*. If you already filled it out and returned it, please accept our thanks. If you have not returned a completed survey, please do so now.

We share a common goal: a great military health care system. By completing this survey, you will provide the information we need to improve the health care services for our entire military community. This survey includes questions about the health care services you may have received in the past 12 months. Even if you did not receive any of your health care from a military facility, we still ask that you complete the survey. Your views are important to us and your opinions count. We hope you will take the time to answer these questions. Most people find it takes only 20 minutes to answer these questions.

For your convenience, you can also complete the survey online by using the link and password below. If your installation's server blocks the survey site, you can complete the survey online using a civilian internet source.

Website: *[SURVEY WEB LINK]*
Your password: 7654321

If you did not receive the survey, please call toll free 1-877-236-2390 (within the U.S.) or email us at survey-dodq2@synovate.net. Please reference your ID number, 12345678, in all communication.

For information about the legitimacy of the survey, please go to the TRICARE Web site at www.tricare.mil/hpae/home and click on the List of Approved Surveys. The DoD Report Control Symbol for this survey is RCS# DD-HA(A) 1942.

THANK YOU.

Thomas V. Williams, Ph.D.
Director, Health Program Analysis and Evaluation Directorate
Office of the Assistant Secretary of Defense (Health Affairs)/TRICARE Management Activity

SAMPLE SECOND SURVEY COVER LETTER

May 2, 2011

12345678 68G3 1302 301
SSGT DAVE BRYANT
222 S. RIVERSIDE DRIVE
CHICAGO, IL 60606-5809

Dear SSGT DAVE BRYANT:

We still need your help! Recently, we mailed you the *April 2011 Health Care Survey of DoD Beneficiaries*. We did not hear back from you, so we are sending you another copy. **If you have already submitted your survey – please accept our gratitude.**

We share a common goal: a great military health care system. By completing this survey, you will provide the information we need to improve the health care services for our entire military community. This survey includes questions about the health care services you may have received in the past 12 months. Even if you did not receive any of your health care from a military facility, we still ask that you complete the survey. Your views are important to us and your opinions count. We hope you will take the time to answer these questions. Most people find it takes only 20 minutes to answer these questions.

So, please take the time today to complete this survey and mail it back to us. Of course, what you have to say is private, and your answers will be pooled with others to mask your individual response while providing aggregate information to decision makers. What you write will be used only by this study. You may choose to fill out this survey or not. If you choose not to, this will not affect the benefits you get.

For your convenience, you can also complete the survey online by using the link and password below. If your installation's server blocks the survey site, you can complete the survey online using a civilian internet source.

www.synovate.net/aprilsurvey11
Password: 7654321

If you have questions about the survey, need another survey sent to your new address or do not wish to participate, please contact the Survey Processing Center. You can reach them by email at survey-dodq2@synovate.net; by calling 1-877-236-2390; or by sending a fax to 1-800-409-7681. Please reference your ID number, 12345678, in all communication

For information about the legitimacy of the survey, please go to the TRICARE Web site at www.tricare.mil/hpae/home and click on the List of Approved Surveys. The DoD Report Control Symbol for this survey is RCS# DD-HA(A) 1942 . Thank you for your time and assistance in this very important effort.
Sincerely,

Thomas V. Williams, Ph.D.
Director, Health Program Analysis and Evaluation Directorate
Office of the Assistant Secretary of Defense (Health Affairs)/TRICARE Management Activity

APPENDIX C

**CROSSWALK BETWEEN 2000, 2002, 2003, 2004, 2005, 2006, 2007, 2008, 2009,
2010 AND 2011 QUESTIONS FOR ADULT HCSDB – QUARTER III**

PAGE IS INTENTIONALLY LEFT BLANK TO ALLOW FOR DOUBLE-SIDED COPYING

CROSSWALK BETWEEN 2000, 2002, 2003, 2004, 2005, 2006, 2007, 2008, 2009, 2010 AND 2011 ADULT SURVEY QUESTIONS

Variable Name	FY 2011 Adult Survey				Related Questions in Earlier Surveys										Comments
	Qtr 3	Qtr 2	Qtr 1	Identical to 2010	2010	2009	2008	2007	2006	2005	2004	2003	2002	2000	
	Question Number				Variable Name										
H11001	Q.01	Q.01	Q.01	✓	H10001	H09001 ^L	H08001	H07001 ^J	H06001 ^I	H05001 ^H	H04001 ^G	H03001 ^F	H02001 ^E	H00000 ^D	
H11002A- H11002U	Q.02	Q.02	Q.02		H10002A- H10002R	H09002A- H09002R ^L	H08002A- H08002R ^K	H07002A- H07002R ^J	H06002A- H06002Q	H05002A- H05002P	H04002A- H04002O	H03002A- H03002O ^F	H02002A- H02002O ^E	H00003A- H00003L	IN Q3 2011, TRICARE YOUNG ADULT (H11002T) AND CONTINUED HEALTH CARE BENEFIT PROGRAM (H11002U) WERE ADDED AS POSSIBLE HEALTH PLANS. IN Q2 2011, TRICARE RETIRED RESERVE (H11002S) WAS ADDED AS A POSSIBLE HEALTH PLAN. IN Q1 THE QUESTION WAS IDENTICAL TO 2010

^D Identical to Q1 2002

^I Identical to 2007

^E Identical to 2003

^J Identical to 2008

^F Identical to 2004

^K Identical to 2009

^G Identical to 2005

^L Identical to 2010

^H Identical to 2006

Variable Name	FY 2011 Adult Survey			Identical to 2010	Related Questions in Earlier Surveys										Comments
	Qtr 3	Qtr 2	Qtr 1		2010	2009	2008	2007	2006	2005	2004	2003	2002	2000	
H11003	Q.03	Q.03	Q.03		H10003	H09003 ^L	H08006 ^K	H07006 ^J	H06006	H05006	H04006 ^G	H03006 ^F	H02006	H00001	IN Q3 2011, TRICARE YOUNG ADULT AND CONTINUED HEALTH CARE BENEFIT PROGRAM WERE ADDED AS POSSIBLE HEALTH PLANS. IN Q2 2011, TRICARE RETIRED RESERVE WAS ADDED AS A POSSIBLE HEALTH PLAN. IN Q1 THE QUESTION WAS IDENTICAL TO 2010
H11004	Q.04	Q.04	Q.04	✓	H10004	H09004 ^L	H08007 ^K	H07007 ^J	H06007 ^I	H05007 ^H	H04007 ^G	H03007 ^F	H02007 ^E	H00002 ^D	
H11005	Q.05	Q.05	Q.15	✓	H10005	H09005 ^L	H08038 ^K	H07038 ^J	H06038 ^I	H05038 ^H	H04039 ^G	H03038 ^F	H02041 ^E	H00042 ^D	
H11006	Q.06	Q.06	Q.16	✓	H10006	H09006 ^L	H08018 ^K	H07018 ^J	H06018 ^I	H05018 ^H	H04019 ^G	H03022 ^F	H02025 ^E	H00023 ^D	
H11007	Q.07	Q.07	Q.17	✓	H10007	H09007 ^L	H08019	H07019 ^J	H06019 ^I	H05019 ^H	H04020 ^G	H03023	H02026 ^E	H00024 ^D	
H11008	Q.08	Q.08	Q.18	✓	H10008	H09008 ^L	H08020 ^K	H07020 ^J	H06020 ^I	H05020 ^H	H04021 ^G	H03024	H02027 ^E	H00025 ^D	
H11009	Q.09	Q.09	Q.19	✓	H10009	H09009 ^L	H08021	H07021 ^J	H06021 ^I	H05021 ^H	H04022 ^G	H03019	H02022 ^E	H00020 ^D	
H11010	Q.10	Q.10	Q.20	✓	H10010	H09010 ^L	H08022	H07022 ^J	H06022 ^I	H05022 ^H	H04023 ^G	H03020	H02023 ^E	H00021 ^D	
H11011	Q.11	Q.11	Q.21	✓	H10011	H09011 ^L	H08023 ^K	H07023 ^J	H06023 ^I	H05023 ^H	H04024 ^G	H03021	H02024 ^E	H00022 ^D	
H11012	Q.12	Q.12	Q.22	✓	H10012	H09012 ^L	H08024 ^K	H07024 ^J	H06024 ^I	H05024 ^H	H04025 ^G	H03025	H02028 ^E	H00026 ^D	
H11013	Q.13	Q.13	Q.23	✓	H10013	H09013 ^L	H08025	H07025 ^J	H06025 ^I	H05025 ^H	H04026 ^G	H03026 ^F	H02029 ^E	H00027 ^D	
H11014	Q.14	Q.14	Q.24	✓	H10014	H09014 ^L									

^D Identical to Q1 2002

^I Identical to 2007

^E Identical to 2003

^J Identical to 2008

^F Identical to 2004

^K Identical to 2009

^G Identical to 2005

^L Identical to 2010

^H Identical to 2006

Variable Name	FY 2011 Adult Survey				Related Questions in Earlier Surveys										Comments
	Qtr 3	Qtr 2	Qtr 1	Identical to 2010	2010	2009	2008	2007	2006	2005	2004	2003	2002	2000	
H11015	Q.15	Q.15	Q.25	✓	H10015	H09015 ^L									
H11016	Q.16	Q.16	Q.26	✓	H10016	H09016 ^L									
H11017	Q.17	Q.17	Q.27	✓	H10017	H09017 ^L									
H11018	Q.18	Q.18	Q.28	✓	H10018	H09018 ^L	H08037 ^K	H07037 ^J	H06037 ^I	H05037 ^H	H04038 ^G	H03036	H02039 ^E	H00037 ^D	
H11019	Q.19	Q.19	Q.29	✓	H10019	H09019 ^L	H08008	H07008 ^J	H06008 ^I	H05008 ^H	H04008 ^G	H03010 ^F	H02010 ^E	H00008 ^D	
H11020	Q.20	Q.20	Q.30	✓	H10020	H09020 ^L									
H11021	Q.21	Q.21	Q.31	✓	H10021	H09021 ^L	H08033	H07033 ^J	H06033 ^I	H05033 ^H	H04034 ^G	H03032 ^F	H02035 ^E	H00033 ^D	
H11022	Q.22	Q.22	Q.32	✓	H10022	H09022 ^L	H08034	H07034 ^J	H06034 ^I	H05034 ^H	H04035 ^G	H03033 ^F	H02036 ^E	H00034 ^D	
H11023	Q.23	Q.23	Q.33	✓	H10023	H09023 ^L	H08035	H07035 ^J	H06035 ^I	H05035 ^H	H04036 ^G	H03034 ^F	H02037 ^E	H00035 ^D	
H11024	Q.24	Q.24	Q.34	✓	H10024	H09024 ^L	H08036	H07036 ^J	H06036 ^I	H05036 ^H	H04037 ^G	H03035 ^F	H02038 ^E	H00036 ^D	
H11025	Q.25	Q.25	Q.35	✓	H10025	H09025 ^L									
H11026	Q.26	Q.26	Q.36	✓	H10026	H09026 ^L									
H11027	Q.27	Q.27	Q.37	✓	H10027	H09027 ^L	H08009	H07009 ^J	H06009 ^I	H05009 ^H	H04009 ^G	H03011	H02011 ^E	H00009 ^D	
H11028	Q.30	Q.30	Q.40	✓	H10028	H09028 ^L									
H11029	Q.31	Q.31	Q.41	✓	H10029	H09029 ^L									
H11030	Q.32	Q.32	Q.42	✓	H10030	H09030 ^L									
H11031	Q.33	Q.33	Q.43	✓	H10031	H09031 ^L	H08015 ^K	H07015 ^J	H06015 ^I	H05015 ^H	H04015 ^G	H03015	H02018 ^E	H00016 ^D	
H11032	Q.38	Q.38	Q.48	✓	H10032	H09032 ^L									
H11033	Q.39	Q.39	Q.49	✓	H10033	H09033 ^L									
H11034	Q.40	Q.40	Q.50	✓	H10034B	H09034B ^L									
H11035	Q.41	Q.41	Q.51	✓	H10034	H09034 ^L									
H11036	Q.42	Q.42	Q.52	✓	H10035	H09035 ^L									

^D Identical to Q1 2002

^E Identical to 2003

^F Identical to 2004

^G Identical to 2005

^H Identical to 2006

^I Identical to 2007

^J Identical to 2008

^K Identical to 2009

^L Identical to 2010

Variable Name	FY 2011 Adult Survey			Identical to 2010	Related Questions in Earlier Surveys										Comments
	Qtr 3	Qtr 2	Qtr 1		2010	2009	2008	2007	2006	2005	2004	2003	2002	2000	
	Question Number				Variable Name										
H11037	Q.43	Q.43	Q.53	✓	H10036	H09036 ^L									
H11038	Q.44	Q.44	Q.54	✓	H10037	H09037 ^L									
H11039	Q.45	Q.45	Q.55	✓	H10038	H09038 ^L									
H11040	Q.46	Q.46	Q.56	✓	H10039	H09039 ^L									
H11041	Q.47	Q.47	Q.57	✓	H10040	H09040 ^L									
H11042	Q.48	Q.48	Q.58	✓	H10041	H09041 ^L									
H11043	Q.49	Q.49	Q.59	✓	H10042	H09042 ^L									
H11044	Q.50	Q.50	Q.60	✓	H10043	H09043 ^L									
H11045	Q.51	Q.51	Q.61	✓	H10044	H09044 ^L	H08039 ^K	H07039 ^J	H06039 ^I	H05039 ^H	H04040 ^G	H03039 ^F	H02043 ^E	H00043 ^D	
H11046	Q.52	Q.52	Q.62	✓	H10045	H09045 ^L	H08040								
H11047	Q.53	Q.53	Q.63	✓	H10046	H09046 ^L	H08041 ^K	H07041 ^J	H06041 ^I	H05041 ^H	H04042 ^G	H03041 ^F	H02045 ^E	H00045 ^D	
H11048	Q.54	Q.54	Q.64	✓	H10047	H09047 ^L	H08048 ^K	H07048 ^J	H06048 ^I	H05048 ^H	H04054 ^G	H03052	H02056 ^E	H00056 ^D	
H11049	Q.69	Q.55	Q.65	✓	H10048	H09048 ^L	H08049 ^K	H07049 ^J	H06049 ^I	H05049 ^H	H04056 ^G	H03055 ^F	H02059 ^E	H00062 ^D	
H11050	Q.70	Q.56	Q.66	✓	H10049	H09049 ^L	H08050 ^K	H07050 ^J	H06050 ^I	H05050 ^H	H04057 ^G	H03056 ^F	H02060 ^E	H00063 ^D	
H11051	Q.72	Q.62	Q.67	✓	H10050	H09050 ^L	H08051 ^K	H07051 ^J	H06051 ^I	H05051 ^H	H04059 ^G	H03058 ^F	H02062 ^E	H00065 ^D	
H11052	Q.73	Q.63	Q.68		H10051	H09051 ^L	H08052 ^K	H07052 ^J	H06052 ^I	H05052 ^H	H04060 ^G	H03059 ^F	H02063 ^E	H00066 ^D	IN 2011, SKIP PATTERN CHANGED
H11053	Q.74	Q.64	Q.69		H10052	H09052 ^L	H08053	H07053 ^J	H06053 ^I	H05053 ^H	H04061 ^G	H03060 ^F	H02064 ^E	H00067 ^D	IN 2011, ADDED "OR USE TOBACCO"
H11054	Q.75	Q.65	Q.70		H10053	H09053 ^L	H08055 ^K	H07055 ^J	H06055 ^I	H05055 ^H	H04063 ^G	H03062 ^F	H02066 ^E	H00069 ^D	IN 2011, QUESTION CHANGED TO "HOW OFTEN"
H11055	Q.76	Q.66	Q.71		H10054	H09054 ^L	H08056 ^K	H07056 ^J	H06056 ^I	H05056 ^H	H04064 ^G				IN 2011, QUESTION CHANGED TO "HOW OFTEN"

^D Identical to Q1 2002

^E Identical to 2003

^F Identical to 2004

^G Identical to 2005

^H Identical to 2006

^I Identical to 2007

^J Identical to 2008

^K Identical to 2009

^L Identical to 2010

Variable Name	FY 2011 Adult Survey			Identical to 2010	Related Questions in Earlier Surveys										Comments
	Qtr 3	Qtr 2	Qtr 1		2010	2009	2008	2007	2006	2005	2004	2003	2002	2000	
H11056	Q.77	Q.67	Q.72		H10055	H09055 ^L	H08057 ^K	H07057 ^J	H06057 ^I	H05057 ^H	H04065 ^G				IN 2011, QUESTION CHANGED TO "HOW OFTEN"
H11057A-H11057D	Q.78	Q.68	Q.73												
H11058	Q.79	Q.69	Q.74		H10056	H09056 ^L	H08058 ^K	H07058 ^J	H06058 ^I	H05058 ^H	H04066 ^G	H03063 ^F	H02067 ^E	H00070 ^D	IN Q3 2011, SKIP PATTERN CHANGED. IN Q1 AND Q2 THE QUESTION WAS IDENTICAL TO 2010
H11059B	Q.82	Q.70	Q.75		H10057	H09057 ^L	H08059 ^K	H07059 ^J	H06059 ^I	H05059 ^H	H04068 ^G	H03065 ^F	H02069 ^E	H00072 ^D	IN Q3 2011, THE ANSWER OPTION "MORE THAN 2 YEARS BUT LESS THAN 3 YEARS AGO" WAS ADDED AND VARIABLE H11059 WAS RENAMED H11059B
H11060	Q.83	Q.71	Q.76	✓	H10058	H09058 ^L	H08060 ^K	H07060 ^J	H06060 ^I	H05060 ^H	H04069 ^G	H03066 ^F	H02070 ^E	H00073A ^D	
H11061	Q.84	Q.72	Q.77	✓	H10059	H09059 ^L	H08061 ^K	H07061 ^J	H06061 ^I	H05061 ^H	H04070 ^G	H03067 ^F	H02071 ^E	H00073B ^D	
H11062	Q.85	Q.73	Q.78	✓	H10060	H09060 ^L	H08063 ^K	H07063 ^J	H06063 ^I	H05063 ^H	H04072 ^G	H03069 ^F	H02073 ^E	H00075 ^D	
H11063	Q.86	Q.74	Q.79	✓	H10061	H09061 ^L	H08064 ^K	H07064 ^J	H06064 ^I	H05064 ^H	H04073 ^G	H03070 ^F	H02074 ^E	H00076A ^D	
H11064	Q.87	Q.75	Q.80	✓	H10062	H09062 ^L	H08065 ^K	H07065 ^J	H06065 ^I	H05065 ^H	H04074 ^G	H03071 ^F	H02075 ^E	H00076B ^D	
H11065	Q.88	Q.76	Q.81	✓	H10063	H09063	H08066 ^K	H07066 ^J	H06066 ^I	H05066 ^H	H04075 ^G	H03072	H02076	H00077	IN 2010, ELIMINATED "NOW"
H11066	Q.89	Q.77	Q.82	✓	H10064	H09064 ^L	H08067 ^K	H07067 ^J	H06067 ^I	H05067 ^H	H04076 ^G	H03073 ^F			
H11067	Q.90	Q.78	Q.83	✓	H10065	H09065 ^L									
H11068	Q.91	Q.79	Q.84	✓	H10066	H09066 ^L									
H11069	Q.92	Q.80	Q.85	✓	H10067	H09067 ^L									

^D Identical to Q1 2002

^E Identical to 2003

^F Identical to 2004

^G Identical to 2005

^H Identical to 2006

^I Identical to 2007

^J Identical to 2008

^K Identical to 2009

^L Identical to 2010

Variable Name	FY 2011 Adult Survey			Identical to 2010	Related Questions in Earlier Surveys										Comments
	Qtr 3	Qtr 2	Qtr 1		2010	2009	2008	2007	2006	2005	2004	2003	2002	2000	
H11070	Q.93	Q.81	Q.86	✓	H10068	H09068 ^L									
H11071F	Q.95	Q.83	Q.87	✓	H10069F	H09069F ^L	H08068F ^K	H07068F ^J	H06068F ^I	S05H01F ^H	SRHGTF ^G				
H11071I	Q.95	Q.83	Q.87	✓	H10069I	H09069I ^L	H08068I ^K	H07068I ^J	H06068I ^I	S05H01I ^H	SRHGTI ^G				
H11072	Q.96	Q.84	Q.88	✓	H10070	H09070 ^L	H08069 ^K	H07069 ^J	H06069 ^I	S05H02 ^H	SRWGT ^G				
SREDA	Q.97	Q.85	Q.89	✓	SREDA	SREDA ^L	SREDA ^K	SREDA ^J	SREDA ^I	SREDA ^H	SREDA ^G	SREDA ^F	SREDA ^E	SREDA-F ^D	
H11073, H11073A-H11073E	Q.98	Q.86	Q.90	✓	H10071, H10071A-H10071E	H09071, H09071A-H09071E ^L	H08070, H08070A-H08070E ^K	H07070 ^J , H07070A-H07070E	H06070, H06070A-H06070E ^I	H05068 ^H	H04085 ^G	H03082 ^F	H02077 ^E	H00079 ^D	
SRRACEA - SRRACEE	Q.99	Q.87	Q.91	✓	SRRACEA - SRRACEE	SRRACEA ^L - SRRACEE ^L	SRRACEA ^K - SRRACEE ^K	SRRACEA ^J - SRRACEE ^J	SRRACEA ^I - SRRACEE ^I	SRRACEA ^H - SRRACEE ^H	SRRACEA ^G - SRRACEE ^G	SRRACEA ^F - SRRACEE ^F	SRRACEA ^E - SRRACEE ^E	SRRACE ^D	
SRAGE	Q.100	Q.88	Q.92	✓	SRAGE	SRAGE ^L	SRAGE ^K	SRAGE	SRAGE ^I	SRAGE ^H	SRAGE ^G	SRAGE ^F	SRAGE ^E	SRAGE ^D	
H11074	Q.101	Q.89	Q.93	✓											
H11075	Q.102	Q.90	Q.94	✓	H10072	H09072 ^L	H08003 ^K	H07003 ^J	H06003 ^I	H05003 ^H	H04003 ^G	H03003 ^F	H02003 ^E		
H11076	Q.103	Q.91	Q.95		H10073	H09073 ^L	H08004 ^K	H07004 ^J	H06004 ^I	H05004 ^H	H04004 ^G	H03004 ^F	H02004 ^E		IN Q3 2011, SKIP PATTERN CHANGED. IN Q1 AND Q2, SKIP PATTERN WAS IDENTICAL TO 2010
H11077	Q.104	Q.92	Q.96												
H11078	Q.105	Q.93	Q.97	✓	H10074	H09074 ^L	H08005 ^K	H07005 ^J	H06005 ^I	H05005 ^H	H04005 ^G	H03005 ^F	H02005 ^E		
H11079	Q.106	Q.94	Q.98	✓											
S11B01	Q.34	Q.34	Q.44	✓	S10B01	S09B01	S08B01 ^K	S07B01	S06B01						ELIMINATED "NOW" IN 2010
S11B02	Q.35	Q.35	Q.45	✓	S10B02	S09B02 ^L	S08B02 ^K	S07B02	S06B02						
S11B03	Q.36	Q.36	Q.46	✓	S10B03	S09B03 ^L	S08B03 ^K	S07B03	S06B03						
S11B04	Q.37	Q.37	Q.47	✓	S10B04	S09B04 ^L	S08B04	S07B04	S06B04						

^D Identical to Q1 2002

^E Identical to 2003

^F Identical to 2004

^G Identical to 2005

^H Identical to 2006

^I Identical to 2007

^J Identical to 2008

^K Identical to 2009

^L Identical to 2010

Variable Name	FY 2011 Adult Survey			Identical to 2010	Related Questions in Earlier Surveys										Comments	
	Qtr 3	Qtr 2	Qtr 1		2010	2009	2008	2007	2006	2005	2004	2003	2002	2000		
S11009	Q.28	Q.28	Q.38	✓	S10009	S09009 ^L	H08010 ^K									
S11010	Q.29	Q.29	Q.39	✓	S10010	S09010 ^L	H08011 ^K									
S11011	Q.107	Q.95	Q.99	✓	S10011	S09011										ADDITIONAL INSTRUCTIONS GIVEN IN 2010
S11014	Q.108	Q.96	Q.100	✓	S10014	S09014										ADDITIONAL INSTRUCTIONS GIVEN IN 2010
S11015	Q.71															
S11016	Q.80															
S11017	Q.81															
S11G18	Q.55				S10G18			S07G18	S06G18	S05G18						IN 2011, OPERATION NEW DAWN WAS ADDED TO LIST OF CONTINGENCY OPERATIONS. ALSO, THERE ARE FEWER QUESTIONS INCLUDED IN THE SKIP PATTERN
S11G19	Q.56			✓	S10G19			S07G19	S06G19	S05G19						
S11G23	Q.57			✓	S10G23			S07G23	S06G23	S05G23						
S11G27	Q.58			✓	S10G27			S07G27	S06G27	S05G27						
S11G28	Q.59			✓	S10G28			S07G28	S06G28	S05G28						
S11G29A-S11G29K	Q.60			✓	S10G29A - S10G29K			S07G29A- S07G29K	S06G29A- S06G29K	S05G29A- S05G29K						
S11G30	Q.61			✓	S10G30			S07G30	S06G30	S05G30						
S11G31	Q.62			✓	S10G31			S07G31	S06G31	S05G31						

^D Identical to Q1 2002

^E Identical to 2003

^F Identical to 2004

^G Identical to 2005

^H Identical to 2006

^I Identical to 2007

^J Identical to 2008

^K Identical to 2009

^L Identical to 2010

Variable Name	FY 2011 Adult Survey			Related Questions in Earlier Surveys										Comments
	Qtr 3	Qtr 2	Qtr 1	2010	2009	2008	2007	2006	2005	2004	2003	2002	2000	
Question Number	Identical to 2010			Variable Name										
S11G32	Q.63			✓	S10G32			S07G32	S06G32	S05G32				
S11G33	Q.64			✓	S10G33			S07G33	S06G33	S05G33				
S11G34	Q.65				S10G34			S07G34	S06G34	S05G34				IN 2011, QUESTION CHANGED TO "HOW OFTEN"
S11G35	Q.66				S10G35			S07G35	S06G35	S05G35				IN 2011, QUESTION CHANGED TO "HOW OFTEN"
S11G40	Q.67				S10G40									IN 2011, THERE ARE FEWER QUESTIONS IN THE SKIP PATTERN
S11G41	Q.68			✓	S10G41									
S11B23	Q.94A	Q.82A		✓	S10B23	S09B23								"IN YOUR LIFE" WAS REMOVED FROM INTRODUCTORY PARAGRAPH FOR QUESTION IN 2010
S11B24	Q.94B	Q.82B		✓	S10B24	S09B24								"IN YOUR LIFE" WAS REMOVED FROM INTRODUCTORY PARAGRAPH FOR QUESTION IN 2010
S11B25	Q.94C	Q.82C		✓	S10B25	S09B25								"IN YOUR LIFE" WAS REMOVED FROM INTRODUCTORY PARAGRAPH FOR QUESTION IN 2010

^D Identical to Q1 2002

^E Identical to 2003

^F Identical to 2004

^G Identical to 2005

^H Identical to 2006

^I Identical to 2007

^J Identical to 2008

^K Identical to 2009

^L Identical to 2010

Variable Name	FY 2011 Adult Survey				Related Questions in Earlier Surveys										Comments	
	Qtr 3	Qtr 2	Qtr 1	Identical to 2010	2010	2009	2008	2007	2006	2005	2004	2003	2002	2000		
S11B26	Q.94D	Q.82D		✓	S10B26	S09B26										"IN YOUR LIFE" WAS REMOVED FROM INTRODUCTORY PARAGRAPH FOR QUESTION IN 2010
H11059		Q.70	Q.75		H10057	H09057 ^L	H08059 ^K	H07059 ^J	H06059 ^I	H05059 ^H	H04068 ^G	H03065 ^F	H02069 ^E	H00072 ^D		
S11Q01		Q.57		✓	S10Q01	S09Q01		S07Q01	S06Q01							
S11Q02		Q.58		✓	S10Q02	S09Q02		S07Q02	S06Q02							
S11Q03		Q.59		✓	S10Q03	S09Q03		S07Q03	S06Q03							
S11Q04		Q.60		✓	S10Q04	S09Q04		S07Q04	S06Q04							
S11Q05		Q.61		✓	S10Q05	S09Q05		S07Q05	S06Q05							
S11J01 ^K			Q.5			S09J01	S08J01			S05J01						
S11J02A-S11J02I ^K			Q.6			S09J02A-S09J02I	S08J02A-S08J02I			S05J02A-S05J02I						
S11J03 ^K			Q.7			S09J03	S08J03			S05J03						DIFFERENT RESPONSES IN 2009
S11J04 ^K			Q.8			S09J04	S08J04			S05J04						
S11J05 ^K			Q.9			S09J05	S08J05			S05J05						
S11J06 ^K			Q.10			S09J06	S08J06			S05J06						
S11J07A-S11J07N ^K			Q.11			S09J07A-S09J07N	S08J07A-S08J07N			S05J07A-S05J07N						
S11J08 ^K			Q.12			S09J08	S08J08			S05J08						
S11J09A-S11J09L ^K			Q.13			S09J09A-S09J09L	S08J09A-S08J09L			S05J09A-S05J09L						
S11J10 ^K			Q.14			S09J10	S08J10			S05J10						

^D Identical to Q1 2002

^E Identical to 2003

^F Identical to 2004

^G Identical to 2005

^H Identical to 2006

^I Identical to 2007

^J Identical to 2008

^K Identical to 2009

^L Identical to 2010

PAGE IS INTENTIONALLY LEFT BLANK TO ALLOW FOR DOUBLE-SIDED COPYING

APPENDIX D
CODING SCHEME AND CODING TABLES – QUARTER III

PAGE IS INTENTIONALLY LEFT BLANK TO ALLOW FOR DOUBLE-SIDED COPYING

QUARTER III

2011 HEALTH CARE SURVEY OF DOD BENEFICIARIES (HCSDB) CODING SCHEME AND CODING TABLES

BASIC SAS AND ASCII/EBCDIC MISSING DATA AND NOT APPLICABLE CODES

SAS		ASCII/EBCDIC	
Numeric		Numeric	Description
.		-9	No response
.O		-7	Out of range error
.N		-6	Not applicable or valid skip
.D		-5	Scalable response of “don’t know” or “not sure”
.I		-4	Incomplete grid error
.C		-1	Question should have been skipped.

Missing values ‘.’ and incomplete grids ‘.I’ are encoded prior to implementation of the Coding Scheme Notes (see below).

**Coding Table for Note 1:
H11003, H11004**

N1	H11003 is:	H11004 is:	H11003 is coded as:	H11004 is coded as:	*
1	1-13: Health plan or -5: Not sure	Marked or missing response	Stands as original value	Stands as original value	
2	-6: No usage in past 12 months	Marked response	Stands as original value	.C: Question should be skipped	F
3	-6: No usage in past 12 months	Missing response	Stands as original value	.N: Valid skip	F
4	Missing response	Marked or missing response	Stands as original value	Stands as original value	

* Indication of backward coding (B) or forward coding (F).

**Coding Table for Note 2:
H11006, H11007, H11008**

N2	H11006 is:	H11007-H11008 are:	H11006 is coded as:	H11007-H11008 are coded as:	*
1	1: Yes	“All are blank”	Stands as original value	Stand as original value	
2	1: Yes or .: missing	“Blank or NA”	2: No	.N: Valid skip if missing; .C: question should be skipped if marked	B F
3	1: Yes	“One marked, and one NA”	Stands as original value	.: Missing if -6; stand as original value otherwise	F
4	1: Yes	At least one is “marked”	Stands as original value	Stand as original value	
5	2: No	“One marked, and one NA”	Stands as original value	.C: Question should be skipped if marked	F
6	2: No or .: missing	At least one is “marked”	1: Yes	.: Missing if -6; stand as original value otherwise	B F
7	2: No	“All are blank” or “blank or NA”	Stands as original value	.N: Valid skip if missing; .C: question should be skipped if marked	F
8	.: Missing	“All are blank”	Stands as original value	Stand as original value	

* Indication of backward coding (B) or forward coding (F).

Definition of “all are blank” in Coding Table for Note 2:
Responses to H11007-H11008 are all missing.

Definition of “blank or NA” in Coding Table for Note 2:
All of the following are true: H11007-H11008 are a combination of not applicable (-6) or missing.

Definition of “one marked and one NA” in Coding Table for Note 2:
H11007-H11008 have one response marked not applicable (-6) and one marked response (other than not applicable).

Definition of “marked” in Coding Table for Note 2:
Any pattern of marks outside the definitions “all are blank”, “one marked and one NA”, and “blank or NA”.

**Coding Table for Note 3:
H11009, H11010, H11011**

N3	H11009 is:	H11010-H11011 are:	H11009 is coded as:	H11010-H11011 are coded as:	*
1	1: Yes	“All are blank”	Stands as original value	Stand as original value	
2	1: Yes or .: missing	“Blank or NA”	2: No	.N: Valid skip if missing; .C: question should be skipped if marked	B F
3	1: Yes	“One marked and one NA”	Stands as original value	.: Missing if -6; stand as original value otherwise	F
4	1: Yes	At least one is “marked”	Stands as original value	Stand as original value	
5	2: No	“One marked and one NA”	Stands as original value	.C: Question should be skipped if marked	F
6	2: No or .: missing	At least one is “marked”	1: Yes	.: Missing if -6; stand as original value otherwise	B F
7	2: No	“All are blank” or “blank or NA”	Stands as original value	.N: Valid skip if missing; .C: question should be skipped if marked	F
8	.: Missing	“All are blank”	Stands as original value	Stand as original value	

* Indication of backward coding (B) or forward coding (F).

Definition of “all are blank” in Coding Table for Note 3:
Responses to H11010-H11011 are all missing.

Definition of “blank or NA” in Coding Table for Note 3:
All of the following are true: H11010-H11011 are a combination of not applicable (-6) or missing.

Definition of “one marked and one NA” in Coding Table for Note 3:
H11010-H11011 have one response marked not applicable (-6) and one marked response (other than not applicable).

Definition of “marked” in Coding Table for Note 3:
Any pattern of marks outside the definitions “all are blank”, “one marked and one NA”, and “blank or NA”.

**Coding Table for Note 4:
H11013, H11014-H11018**

N4	H11013 is:	H11014-H11018 are:	H11013 is coded as:	H11014-H11018 are coded as:	*
1	1: None	Any value	Stands as original value	.N: Valid skip if missing; .C: question should be skipped if marked	F
2	2-7, or .: missing	“Blank or NA”	1: None	.N: Valid skip if missing; .C: question should be skipped if marked	B F
3	2-7	At least one is “marked” or “all are blank”	Stands as original value	.: Missing if -6; stand as original value otherwise	F
4	.: Missing	“All are blank”	Stands as original value	Stand as original value	
5	.: Missing	At least one is “marked”	Stands as original value	.: Missing if -6; stand as original value otherwise	F

* Indication of backward coding (B) or forward coding (F).

Definition of “all are blank” in Coding Table for Note 4:
Responses to H11014-H11018 are all missing.

Definition of “blank or NA” in Coding Table for Note 4:
All of the following are true: H11014-H11018 are a combination of not applicable (-6) or missing.

Definition of “marked” in Coding Table for Note 4:
Any pattern of marks outside the definitions “all are blank” and “blank or NA”.

**Coding Table for Note 5:
H11015, H11016-H11017**

N5	H11015 is:	H11016 is:	H11017 is:	H11015 is coded as:	H11016 is coded as:	H11017 is coded as:	*
1	.N: Valid skip, or .C: question should be skipped	.N: Valid skip, or .C: question should be skipped	.N: Valid skip, or .C: question should be skipped	Stands as original value	Stands as original value	Stands as original value	
2	1: Yes	Any value	Any value	Stands as original value	Stands as original value	Stands as original value	
3	2: No or .: missing	1: Definitely yes 2: Somewhat yes	Any value	1: Yes	Stands as original value	Stands as original value	B
4	2: No or .: missing	3: Somewhat no, 4: Definitely no, or .: missing	1: Definitely yes 2: Somewhat yes	1: Yes	Stands as original value	Stands as original value	B
5	2: No	3: Somewhat no, 4: Definitely no, or .: missing	3: Somewhat no, 4: Definitely no, or .: missing	Stands as original value	.N: Valid skip if missing; .C: question should be skipped if marked	.N: Valid skip if missing; .C: question should be skipped if marked	F
6	.: Missing	3: Somewhat no, 4: Definitely no, or .: missing	3: Somewhat no, 4: Definitely no, or .: missing	Stands as original value	Stands as original value	Stands as original value	

* Indication of backward coding (B) or forward coding (F).

**Coding Table for Note 6:
H11019, H11020-H11027, S11009**

N6	H11019 is:	H11020- H11024 are:	H11025- H11026, S11009 are:	H11027 is:	H11019 is coded as:	H11020- H11026, S11009 are coded as:	H11027 is coded as:	*
1	1: Yes	Any value	Any value	Any value	Stands as original value	Stand as original value	.: Missing if -6; stands as original value otherwise	F
2	2: No or .: missing	Any value	Any value	0-10	1: Yes	Stand as original value	Stands as original value	B
3	2: No or .: missing	At least one is "marked"	Any value	.: Missing	1: Yes	Stand as original value	Stands as original value	B
4	2: No	At least one is "marked"	Any value	-6: No personal doctor	Stands as original value	.N: Valid skip if missing; .C: question should be skipped if marked	.C: Question should be skipped	F
5	2: No	"Blank or NA"	Any value	-6: No personal doctor or .: missing	Stands as original value	.N: Valid skip if missing; .C: question should be skipped if marked	.N: Valid skip if missing; .C: question should be skipped if marked	F
6	.: Missing	Any value	Any value	-6: No personal doctor	2: No	.N: Valid skip if missing; .C: question should be skipped if marked	.C: Question should be skipped	B F
7	.: Missing	"Blank or NA"	Any value	.: Missing	Stands as original value	Stand as original value	Stands as original value	

* Indication of backward coding (B) or forward coding (F).

Definition of "blank or NA" in Coding Table for Note 6:

All of the following are true: H11020 is either 0: None or missing and H11021-H11024 are either not applicable (-6) or missing.

Definition of "marked" in Coding Table for Note 6:

Any pattern of marks for H11020-H11024 outside the definition "blank or NA".

**Coding Table for Note 7:
H11020, H11021-H11026**

N7	H11020 is:	H11021-H11024 are:	H11025-H11026 are:	H11020 is coded as:	H11021-H11026 are coded as:	*
1	.N: Valid skip, or .C: question should be skipped	.N: Valid skip, or .C: question should be skipped	Any value	Stands as original value	Stand as original value	
2	0: None	Any value	Any value	Stands as original value	.N: Valid skip if missing; .C: question should be skipped if marked	F
3	1-6, or .: missing	“Blank or NA”	Any value	0: None	.N: Valid skip if missing; .C: question should be skipped if marked	B F
4	1-6, or .: missing	At least one is “marked” or “all are blank”	Any value	Stands as original value	.: Missing if –6; stand as original value otherwise	F

* Indication of backward coding (B) or forward coding (F).

Definition of “all are blank” in Coding Table for Note 7:
Responses to H11021-H11024 are all missing.

Definition of “blank or NA” in Coding Table for Note 7:
Responses to H11021-H11024 are a combination of not applicable (-6) or missing.

Definition of “marked” in Coding Table for Note 7:
Any pattern of marks for H11021-H11024 outside the definitions “all are blank” and “blank or NA”.

**Coding Table for Note 8:
H11025, H11026**

N8	H11025 is:	H11026 is:	H11025 is coded as:	H11026 is coded as:	*
1	.N: Valid skip, or .C: question should be skipped	.N: Valid skip, or .C: question should be skipped	Stands as original value	Stands as original value	
2	1: Yes	Any value	Stands as original value	Stands as original value	
3	2: No or .: missing	1, 2, 3, 4	1: Yes	Stands as original value	B
4	2: No	.: Missing	Stands as original value	.N: Valid skip	F
5	.: Missing	.: Missing	Stands as original value	Stands as original value	

* Indication of backward coding (B) or forward coding (F).

**Coding Table for Note 8_01:
S11009, S11010**

N8_01	S11009 is:	S11010 is:	S11009 is coded as:	S11010 is coded as:	*
1	.N: Valid skip, or .C: question should be skipped	Any value	Stands as original value	Stands as original value	
2	1: Yes	Any value	Stands as original value	.N: Valid skip if missing; .C: question should be skipped if marked	F
3	2: No	Any value	Stands as original value	Stands as original value	
4	.: Missing	Any value	Stands as original value	Stands as original value	

* Indication of backward coding (B) or forward coding (F).

**Coding Table for Note 9:
H11028, H11029-H11031**

N9	H11028 is:	H11029-H11031 are:	H11028 is coded as:	H11029 is coded as:	H11030-H11031 are coded as:	*
1	1: Yes	Any value	Stands as original value	.: Missing if -6; stands as original value otherwise	Stand as original value	F
2	2: No or .: missing	At least one is “marked”	1: Yes	.: Missing if -6; stands as original value otherwise	Stand as original value	B
3	2: No	“All are blank” or “blank or NA”	Stands as original value	.N: Valid skip if missing; .C: question should be skipped if marked	.N: Valid skip if missing; .C: question should be skipped if marked	F
4	.: Missing	“Blank or NA”	2: No	.N: Valid skip if missing; .C: question should be skipped if marked	.N: Valid skip if missing; .C: question should be skipped if marked	B F
5	.: Missing	“All are blank”	Stands as original value	Stands as original value	Stand as original value	

* Indication of backward coding (B) or forward coding (F).

Definition of “all are blank” in Coding Table for Note 9:
Responses to H11029-H11031 are all missing.

Definition of “blank or NA” in Coding Table for Note 9:
All of the following are true: H11029 and H11031 are a combination of not applicable (-6) or missing. H11030 is either missing or 0: None.

Definition of “marked” in Coding Table for Note 9:
Any pattern of marks outside the definitions “all are blank” and “blank or NA”.

**Coding Table for Note 10:
H11030, H11031**

N10	H11030 is:	H11031 is:	H11030 is coded as:	H11031 is coded as:	*
1	.N: Valid skip, or .C: question should be skipped	.N: Valid skip, or .C: question should be skipped	Stands as original value	Stands as original value	
2	1-5: Specialists	0-10 or .: missing	Stands as original value	Stands as original value	
3	1-5: Specialists or .: missing	-6: Didn't see a specialist in the last 12 months	0: None	.C: Question should be skipped	B F
4	0: None	Any value	Stands as original value	.N: Valid skip if missing; .C: question should be skipped if marked	F
5	.: Missing	0-10 or .: missing	Stands as original value	Stands as original value	

* Indication of backward coding (B) or forward coding (F).

**Coding Table for Note 10_B1:
S11B02, S11B03-S11B04**

N10_B1	S11B02 is:	S11B03-S11B04 are:	S11B02 is coded as:	S11B03-S11B04 are coded as:	*
1	1: Yes	Any value	Stands as original value	.: Missing if -6; stands as original value otherwise	F
2	2: No or .: missing	At least one is "marked"	1: Yes	.: Missing if -6; stands as original value otherwise	B F
3	2: No	"All are blank" or "blank or NA"	Stands as original value	.N: Valid skip if missing; .C: question should be skipped if marked	F
4	.: Missing	"Blank or NA"	2: No	.N: Valid skip if missing; .C: question should be skipped if marked	B F
5	.: Missing	"All are blank"	Stands as original value	Stand as original value	

* Indication of backward coding (B) or forward coding (F).

Definition of "all are blank" in Coding Table for Note 10_B1:
Responses to S11B03-S11B04 are all missing.

Definition of "blank or NA" in Coding Table for Note 10_B1:
All of the following are true: S11B03-S11B04 are a combination of not applicable (-6) or missing.

Definition of "marked" in Coding Table for Note 10_B1:
Any pattern of marks outside the definitions "all are blank" and "blank or NA".

**Coding Table for Note 11:
H11032, H11033**

N11	H11032 is:	H11033 is:	H11032 is coded as:	H11033 is coded as:	*
1	1: Yes	1-4: How often or .: missing	Stands as original value	Stands as original value	
2	1: Yes or .: missing	-6: Didn't need care, tests, or treatment	2: No	.C: Question should be skipped	B F
3	2: No or .: missing	1-4: How often	1: Yes	Stands as original value	B
4	2: No	-6: Didn't need care, tests, or treatment or .: missing	Stands as original value	.N: Valid skip if missing; .C: question should be skipped if marked	F
5	.: Missing	.: Missing	Stands as original value	Stands as original value	

* Indication of backward coding (B) or forward coding (F).

**Coding Table for Note 12:
H11034, H11035**

N12	H11034 is:	H11035 is:	H11034 is coded as:	H11035 is coded as:	*
1	1: Yes	1-4: How often or .: missing	Stands as original value	Stands as original value	
2	1: Yes or .: missing	-6: Didn't look for information	2: No	.C: Question should be skipped	B F
3	2: No or .: missing	1-4: How often	1: Yes	Stands as original value	B
4	2: No	-6: Didn't look for information or .: missing	Stands as original value	.N: Valid skip if missing; .C: question should be skipped if marked	F
5	.: Missing	.: Missing	Stands as original value	Stands as original value	

* Indication of backward coding (B) or forward coding (F).

**Coding Table for Note 13:
H11036, H11037**

N13	H11036 is:	H11037 is:	H11036 is coded as:	H11037 is coded as:	*
1	1: Yes	1-4: How often or .: missing	Stands as original value	Stands as original value	
2	1: Yes or .: missing	-6: Didn't need service or equipment	2: No	.C: Question should be skipped	B F
3	2: No or .: missing	1-4: How often	1: Yes	Stands as original value	B
4	2: No	-6: Didn't need service or equipment or .: missing	Stands as original value	.N: Valid skip if missing; .C: question should be skipped if marked	F
5	.: Missing	.: Missing	Stands as original value	Stands as original value	

* Indication of backward coding (B) or forward coding (F).

**Coding Table for Note 14:
H11038, H11039**

N14	H11038 is:	H11039 is:	H11038 is coded as:	H11039 is coded as:	*
1	1: Yes	1-4: How often or .: missing	Stands as original value	Stands as original value	
2	1: Yes or .: missing	-6: Didn't need prescription meds	2: No	.C: Question should be skipped	B F
3	2: No or .: missing	1-4: How often	1: Yes	Stands as original value	B
4	2: No	-6: Didn't need prescription meds or .: missing	Stands as original value	.N: Valid skip if missing; .C: question should be skipped if marked	F
5	.: Missing	.: Missing	Stands as original value	Stands as original value	

* Indication of backward coding (B) or forward coding (F).

**Coding Table for Note 15:
H11040, H11041-H11042**

N15	H11040 is:	H11041-H11042 are:	H11040 is coded as:	H11041-H11042 are coded as:	*
1	1: Yes	At least one is "marked" or "all are blank"	Stands as original value	.: Missing if -6; stands as original value otherwise	F
2	1: Yes or .: missing	"Blank or NA"	2: No	.N: Valid skip if missing; .C: question should be skipped if marked	B F
3	2: No or .: missing	At least one is "marked"	1: Yes	.: Missing if -6; stands as original value otherwise	B F
4	2: No	"All are blank" or "blank or NA"	Stands as original value	.N: Valid skip if missing; .C: question should be skipped if marked	F
5	.: Missing	"All are blank"	Stands as original value	Stand as original value	

* Indication of backward coding (B) or forward coding (F).

Definition of "all are blank" in Coding Table for Note 15:
Responses to H11041-H11042 are all missing.

Definition of "blank or NA" in Coding Table for Note 15:
All of the following are true: H11041-H11042 are a combination of not applicable (-6) or missing.

Definition of "marked" in Coding Table for Note 15:
Any pattern of marks outside the definitions "all are blank" and "blank or NA".

**Coding Table for Note 16:
H11043, H11044**

N16	H11043 is:	H11044 is:	H11043 is coded as:	H11044 is coded as:	*
1	1: Yes	1-4: How often or .: missing	Stands as original value	Stands as original value	
2	1: Yes or .: missing	-6: Didn't receive forms to fill out	2: No	.C: Question should be skipped	B F
3	2: No or .: missing	1-4: How often	1: Yes	Stands as original value	B
4	2: No	-6: Didn't receive forms to fill out or .: missing	Stands as original value	.N: Valid skip if missing; .C: question should be skipped if marked	F
5	.: Missing	.: Missing	Stands as original value	Stands as original value	

* Indication of backward coding (B) or forward coding (F).

**Coding Table for Note 17:
H11045, H11046-H11047**

N17	H11045 is:	H11046-H11047 are:	H11045 is coded as:	H11046-H11047 are coded as:	*
1	1: Yes	At least one is "marked", "all are blank" or "blank or don't know"	Stands as original value	.: Missing if -6; stands as original value otherwise	F
2	1: Yes, -5: don't know or .: missing	"Blank or NA" or "NA or don't know"	2: No	.N: Valid skip if missing; .C: question should be skipped if marked	B F
3	2: No, -5: don't know or .: missing	At least one is "marked"	1: Yes	.: Missing if -6; stands as original value otherwise	B F
4	2: No	None are "marked"	Stands as original value	.N: Valid skip if missing; .C: question should be skipped if marked	F
5	-5: Don't know	"Blank or don't know" or "all are blank"	Stands as original value	.N: Valid skip if missing; .C: question should be skipped if marked	F
6	.: Missing	"Blank or don't know" or "all are blank"	Stands as original value	Stand as original value	

* Indication of backward coding (B) or forward coding (F).

Definition of "all are blank" in Coding Table for Note 17:
Responses to H11046-H11047 are all missing.

Definition of "blank or NA" in Coding Table for Note 17:
Responses to H11046-H11047 are either all not applicable (-6) or a combination of missing and not applicable (-6).

Definition of "blank or don't know" in Coding Table for Note 17:
Responses to H11046-H11047 are either all don't know (-5) or a combination of missing and don't know (-5).

Definition of "NA or don't know" in Coding Table for Note 17:
Responses to H11046-H11047 are a combination of not applicable (-6) and don't know (-5).

Definition of "marked" in Coding Table for Note 17:
Any pattern of marks outside the definitions "all are blank," "blank or NA," "blank or don't know," or "NA or don't know".

Coding Table for Note 17_G1:

S11G18, S11G19, S11G23, S11G27-S11G28, S11G29A-S11G29K, S11G30-S11G35, S11G40-S11G41

N17_G1	S11G18 is:	S11G19 is:	S11G23 is:	S11G27- S11G35 S11G40- S11G41 are:	S11G18 is coded as:	S11G19 is coded as:	S11G23 is coded as:	S11G27- S11G35 S11G40- S11G41 are coded as:	*
1	1: Yes	3: Reservist not on active duty for contingency operation or 4: not a reservist	3: Spouse/parent reservist not on active duty for contingency operation or 4: spouse/parent not a reservist	Any value	2: No	.N: Valid skip if missing; .C: question should be skipped if marked	.N: Valid skip if missing; .C: question should be skipped if marked	.N: Valid skip if missing or unmarked; .C: question should be skipped if marked	B F
2	1: Yes	3: Reservist not on active duty for contingency operation or 4: not a reservist	1, 2 : Yes or .: missing	Any value	Stands as original value	Stands as original value	Stands as original value	Stand as original value	
3	1: Yes	1, 2 : Yes or .: missing	Any value	Any value	Stands as original value	Stands as original value	Stands as original value	Stand as original value	
4	2: No or .: missing	1, 2 : Yes	Any value	Any value	1: Yes	Stands as original value	Stands as original value	Stand as original value	B
5	2: No or .: missing	3: Reservist not on active duty for contingency operation, 4: not a reservist or .: missing	1, 2 : Yes	Any value	1: Yes	Stands as original value	Stands as original value	Stand as original value	B
6	2: No	3: Reservist not on active duty for contingency operation, 4: not a reservist or .: missing	3: Spouse/parent reservist not on active duty for contingency operation, 4: spouse/parent not a reservist, or .: missing	Any value	Stands as original value	.N: Valid skip if missing; .C: question should be skipped if marked	.N: Valid skip if missing; .C: question should be skipped if marked	.N: Valid skip if missing or unmarked; .C: question should be skipped if marked	F

Coding Table for Note 17_G1 continued:

N17_G1	S11G18 is:	S11G19 is:	S11G23 is:	S11G27- S11G35 S11G40- S11G41 are:	S11G18 is coded as:	S11G19 is coded as:	S11G23 is coded as:	S11G27- S11G35 S11G40- S11G41 are coded as:	*
7	:: Missing	:: Missing	:: Missing	Any value	Stands as original value	Stands as original value	Stands as original value	Stand as original value	F
8	:: Missing	3: Reservist not on active duty for contingency operation, 4: not a reservist or :: missing	3: Spouse/parent reservist not on active duty for contingency operation or 4: spouse/parent not a reservist	Any value	2: No	.N: Valid skip if missing; .C: question should be skipped if marked	.N: Valid skip if missing; .C: question should be skipped if marked	.N: Valid skip if missing or unmarked; .C: question should be skipped if marked	B F
9	:: Missing	3: Reservist not on active duty for contingency operation or 4: not a reservist	:: Missing	Any value	2: No	.N: Valid skip if missing; .C: question should be skipped if marked	.N: Valid skip if missing; .C: question should be skipped if marked	.N: Valid skip if missing or unmarked; .C: question should be skipped if marked	B F

* Indication of backward coding (B) or forward coding (F).

**Coding Table for Note 17_G2:
S11G28, S11G29A-S11G29K, S11G30**

N17_G2	S11G28 is:	S11G29A- S11G29K are:	S11G30 is:	S11G28 is coded as:	S11G29A-S11G29K are coded as:	S11G30 is coded as:	*
1	.N: Valid skip, or .C: question should be skipped	.N: Valid skip, or .C: question should be skipped	.N: Valid skip, or .C: question should be skipped	Stands as original value	Stand as original value	Stands as original value	
2	3: Civilian Coverage	Any value	Any value	Stands as original value	Stand as original value	Stands as original value	
3	1: Only TRICARE	Any value	Any value	Stands as original value	.N: Valid skip if missing or unmarked; .C: question should be skipped if marked	.N: Valid skip if missing; .C: question should be skipped if marked	F
4	2: Both or -5: don't know	Any value	Any value	Stands as original value	.N: Valid skip if missing or unmarked; .C: question should be skipped if marked	Stands as original value	F
5	.: Missing	"Marked"	Any value	3: Civilian Coverage	Stand as original value	Stands as original value	B
6	.: Missing	"All are unmarked"	1: Pay all, 2: pay nothing, 3: pay part or -5: don't know	-5: Don't know	.N: Valid skip	Stands as original value	B F
7	.: Missing	"All are unmarked"	.: Missing	Stands as original value	.: Missing	Stands as original value	F

* Indication of backward coding (B) or forward coding (F).

Definition of "all are unmarked" in Coding Table for Note 17_G2:
Responses to S11G29A-S11G29K are missing or unmarked.

Definition of "marked" in Coding Table for Note 17_G2:
Any pattern of marks outside the definition "all are unmarked".

**Coding Table for Note 17_G3:
S11G32, S11G33-S11G34**

N17_G3	S11G32 is:	S11G33 is:	S11G34 is:	S11G32 is coded as:	S11G33 is coded as:	S11G34 is coded as:	*
1	.N: Valid skip, or .C: question should be skipped	.N: Valid skip, or .C: question should be skipped	.N: Valid skip, or .C: question should be skipped	Stands as original value	Stands as original value	Stands as original value	
2	1: Yes, 2: No or .: missing	-6: No personal doctor	-6: No personal doctor or .: missing	-6: No personal doctor	.C: Question should be skipped	.N: Valid skip if missing; .C: question should be skipped if marked	B F
3	1: Yes, 2: No or .: missing	-5: Don't know or .: missing	-6: No personal doctor	-6: No personal doctor	.N: Valid skip if missing; .C: question should be skipped if marked	.C: Question should be skipped	B F
4	1: Yes	1: Yes or 2: no	Any value	Stands as original value	Stands as original value	.: Missing if -6; stands as original value otherwise	F
5	1: Yes	-5: Don't know, -6: no personal doctor or .: missing	1-4: How often	Stands as original value	.: Missing if -6; stands as original value otherwise	Stands as original value	F
6	1: Yes	-5: Don't know or .: missing	.: Missing	Stands as original value	Stands as original value	Stands as original value	
7	2: No	1: Yes or 2: no	Any value	Stands as original value	.C: Question should be skipped	.: Missing if -6; stands as original value otherwise	F
8	2: No	-5: Don't know, -6: no personal doctor or .: missing	1-4: How often	Stands as original value	.N: Valid skip if missing; .C: question should be skipped if marked	Stands as original value	F
9	2: No	-5: Don't know or .: missing	.: Missing	Stands as original value	.N: Valid skip if missing; .C: question should be skipped if marked	Stands as original value	F
10	-6: No personal doctor	Any value	Any value	Stands as original value	.N: Valid skip if missing; .C: question should be skipped if marked	.N: Valid skip if missing; .C: question should be skipped if marked	F
11	.: Missing	1: Yes, 2: no, -5: don't know, or .: missing	1-4: How often or .: missing	Stands as original value	Stands as original value	Stands as original value	
12	.: Missing	1: Yes or 2: no	-6: No personal doctor	-6: No personal doctor	.C: Question should be skipped	.C: Question should be skipped	B F
13	.: Missing	-6: No personal doctor	1-4: How often	-6: No personal doctor	.C: Question should be skipped	.C: Question should be skipped	B F

* Indication of backward coding (B) or forward coding (F).

**Coding Table for Note 17_G4:
S11G40, S11G41**

N17_G4	S11G40 is:	S11G41 is:	S11G40 is coded as:	S11G41 is coded as:	*
1	.N: Valid skip, or .C: question should be skipped	.N: Valid skip, or .C: question should be skipped	Stands as original value	Stands as original value	
2	1: Yes	Any value	Stands as original value	Stands as original value	
3	2: No or .: missing	1: Yes	1: Yes	Stands as original value	B
4	2: No	2: No, 3: don't know or .: missing	Stands as original value	.N: Valid skip if missing; .C: question should be skipped if marked	F
5	.: Missing	2: No, 3: don't know or .: missing	Stands as original value	Stands as original value	

* Indication of backward coding (B) or forward coding (F).

**Coding Table for Note 18:
H11053, H11054-H11056, H11057A-H11057D**

N18	H11053 is:	H11054- H11056 are:	H11057A- H11057D are:	H11053 is coded as:	H11054- H11056, H11057A- H11057D are coded as:	*
1	3: Some days, 4: every day, or .: missing	Any value	Any value	Stands as original value	Stand as original value	
2	2: Not at all or -5: don't know	Any value	"All are unmarked"	Stands as original value	.N: Valid skip if missing or unmarked; .C: question should be skipped if marked	F
3	2: Not at all	Any value	At least one is "marked"	.: Missing	Stand as original value	B
4	-5: Don't know	Any value	At least one is "marked"	Stands as original value	.N: Valid skip if missing or unmarked; .C: question should be skipped if marked	F

* Indication of backward coding (B) or forward coding (F).

Definition of "all are unmarked" in Coding Table for Note 18:
Responses to H11057A-H11057D are all missing or unmarked.

Definition of "marked" in Coding Table for Note 18:
Any pattern of marks outside the definition "all are unmarked".

Coding Tables for Notes 19A_Q3 and 19B_Q3:

Note 19A_Q3

H11058, SEX, XSEXA, S11016-S11017, H11059B-H11064

N19A_Q3	H11058 is :	SEX is:	H11059B-H11064 are:	S11016-S11017 are:	XSEXA is coded as:
1	.: Missing	F	Any value	Any value	2: Female
2	.: Missing	M	Any value	Any value	1: Male
3	.: Missing	Z or .: missing	Any marked	Any value	2: Female
4	.: Missing	Z or .: missing	All missing	Any marked	1: Male
5	.: Missing	Z or .: missing	All missing	All missing	.: Missing
6	1: Male	Any value	All missing	Any value	1: Male
7	1: Male	F	Any marked	Any value	2: Female
8	1: Male	M, Z, or .: missing	Any marked	Any value	1: Male
9	2: Female	Any value	Any marked	Any value	2: Female
10	2: Female	M	All missing	Any value	1: Male
11	2: Female	F, Z, or .: missing	All missing	Any value	2: Female

SEX (PNSEXCD) is the gender from the DEERS file. This variable is not used to override questionnaire responses, but to clear up any omissions or discrepancies in the responses.

XSEXA is the recoded gender variable after taking into account the self-reported response (H11058), any responses to gender-specific questions, and the gender of the sample beneficiary from DEERS.

Note 19B_Q3

XSEXA, S11016-S11017, H11059B-H11064

N19B_Q3	XSEXA is:	H11059B-H11064 are:	S11016-S11017 are:	H11059B-H11064 are coded as:	S11016-S11017 are coded as:	*
1	1: Male	Any value	Any value	.N: Valid skip if missing; .C: question should be skipped if marked	Stand as original value	F
2	2: Female	Any value	Any value	Stand as original value	.N: Valid skip if missing; .C: question should be skipped if marked	F
3	.: Missing	Any value	Any value	.: Missing	.: Missing	

* Indication of backward coding (B) or forward coding (F).

Definition of “all are blank” in Coding Table for Note 19B_Q3:
All variables H11059B-H11064 are missing.

Definition of “marked” in Coding Table for Note 19B_Q3:
Any pattern of marks outside the definition “all are blank”.

**Coding Table for Note 19_01:
S11016, S11017**

N19_01	S11016 is:	S11017 is:	S11016 is coded as:	S11017 is coded as:	*
1	.N: Valid skip, or .C: question should be skipped	.N: Valid skip, or .C: question should be skipped	Stands as original value	Stands as original value	
2	1: Yes	2-6: How long or .: missing	Stands as original value	Stands as original value	
3	1: Yes, -5: don't know or .: missing	1: Never had a PSA test	2: No	.C: Question should be skipped	B F
4	2: No, -5: don't know or .: missing	2-6: How long	1: Yes	Stands as original value	B
5	2: No	1: Never had a PSA test or .: missing	Stands as original value	.N: Valid skip if missing; .C: question should be skipped if marked	F
6	-5: Don't know	.: Missing	Stands as original value	.N: Valid skip	F
7	.: Missing	.: Missing	Stands as original value	Stands as original value	

* Indication of backward coding (B) or forward coding (F).

**Coding Table for Note 20
XSEXA, AGE, H11060, H11061**

N20	XSEXA is:	AGE is:	H11060 is:	H11061 is:	H11060 is coded as:	H11061 is coded as:	*
1	1: Male	Any value	.N: Valid skip, or .C: question should be skipped	.N: Valid skip, or .C: question should be skipped	Stands as original value	Stands as original value	
2	2: Female	Any value	2: 40 or over	Any value	Stands as original value	Stands as original value	
3	2: Female	Any value	1: Under 40	Any value	Stands as original value	.N: Valid skip if missing; .C: question should be skipped if marked	F
4	2: Female	Any value	.: Missing	Marked	2: >= 40	Stands as original value	B
5	2: Female	< 40	.: Missing	.: Missing	1: < 40	.N: Valid skip	F B
6	2: Female	>=40	.: Missing	.: Missing	2: >= 40	Stands as original value	B
7	2: Female	.: Missing	.: Missing	.: Missing	Stands as original value	Stands as original value	
8	.: Missing	Any value	.: Missing	.: Missing	Stands as original value	Stands as original value	

* Indication of backward coding (B) or forward coding (F).

AGE (DAGEQY) is from the DEERS file. This variable is not used to override questionnaire responses, but to clear up any omissions or discrepancies in the responses.

**Coding Table for Note 21:
XSEXA, H11062-H11064**

N21	XSEXA is:	H11062 is:	H11063 is:	H11064 is:	H11062 is coded as:	H11063 is coded as:	H11064 is coded as:	*
1	1: Male	Any value	Any value	Any value	Stands as original value	Stands as original value	Stands as original value	
2	2: Female	1: Pregnant now	1: First trimester	Any value	Stands as original value	Stands as original value	.N: Valid skip if missing; .C: question should be skipped if marked	F
3	2: Female	1: Pregnant now	2: Second trimester	2: Third trimester	Stands as original value	Stands as original value	.: Missing	F
4	2: Female	1: Pregnant now	2: Second trimester	4: First trimester, 3: second trimester, 1: did not receive prenatal care, or .: missing	Stands as original value	Stands as original value	Stands as original value	
5	2: Female	1: Pregnant now	3: Third trimester or .: missing	Any value	Stands as original value	Stands as original value	Stands as original value	
6	2: Female	2: Pregnant in last 12 months	Any value	Any value	Stands as original value	.N: Valid skip if missing; .C: question should be skipped if marked	Stands as original value	F
7	2: Female	3: Not pregnant in past 12 months	Any value	Any value	Stands as original value	.N: Valid skip if missing; .C: question should be skipped if marked	.N: Valid skip if missing; .C: question should be skipped if marked	F
8	2: Female	.: Missing	1: First trimester	Any value	1: Pregnant now	Stands as original value	.N: Valid skip if missing; .C: question should be skipped if marked	B F

* Indication of backward coding (B) or forward coding (F).

Coding Table for Note 21 continued:

N21	XSEXA is:	H11062 is:	H11063 is:	H11064 is:	H11062 is coded as:	H11063 is coded as:	H11064 is coded as:	*
9	2: Female	:: Missing	2: Second trimester	2: Third trimester	1: Pregnant now	Stands as original value	:: Missing	B F
10	2: Female	:: Missing	2: Second trimester	4: First trimester, 3: second trimester, 1: did not receive prenatal care, or :: missing	1: Pregnant now	Stands as original value	Stands as original value	B
11	2: Female	:: Missing	3: Third trimester	Any value	1: Pregnant now	Stands as original value	Stands as original value	B
12	2: Female	:: Missing	:: Missing	Any value	Stands as original value	Stands as original value	Stands as original value	F
13	:: Missing	:: Missing	Marked or :: missing	Any value	Stands as original value	Stands as original value	Stands as original value	

* Indication of backward coding (B) or forward coding (F).

**Coding Table for Note 22:
H11067, H11068**

N22	H11067 is:	H11068 is:	H11067 is coded as:	H11068 is coded as:	*
1	1: Yes	Any value	Stands as original value	Stands as original value	
2	2: No or :: missing	1: Yes or 2: no	1: Yes	Stands as original value	B
3	2: No	:: Missing	Stands as original value	.N: Valid skip	F
4	:: Missing	:: Missing	Stands as original value	Stands as original value	

* Indication of backward coding (B) or forward coding (F).

**Coding Table for Note 23:
H11069, H11070**

N23	H11069 is:	H11070 is:	H11069 is coded as:	H11070 is coded as:	*
1	1: Yes	Any value	Stands as original value	Stands as original value	
2	2: No or :: missing	1: Yes or 2: no	1: Yes	Stands as original value	B
3	2: No	:: Missing	Stands as original value	.N: Valid skip	F
4	:: Missing	:: Missing	Stands as original value	Stands as original value	

* Indication of backward coding (B) or forward coding (F).

**Coding Table for Note 24:
H11073, H11073A-H11073E**

N24	H11073A is:	H11073B is:	H11073C is:	H11073D is:	H11073E is:	H11073 is coded as:	H11073A-E are coded as:	*
1	Any value	1: Marked	Any value	Any value	Any value	2: Yes, Mexican, Mexican American, Chicano	Stand as original value	F
2	Any value	2: Unmarked	Any value	Any value	1: Marked	5: Yes, other Spanish, Hispanic, or Latino	Stand as original value	F
3	Any value	2: Unmarked	1: Marked	Any value	2: Unmarked	3: Yes, Puerto Rican	Stand as original value	F
4	Any value	2: Unmarked	2: Unmarked	1: Marked	2: Unmarked	4: Yes, Cuban	Stand as original value	F
5	1: Marked	2: Unmarked	2: Unmarked	2: Unmarked	2: Unmarked	1: No, not Spanish, Hispanic, or Latino	Stand as original value	F
6	2: Unmarked	2: Unmarked	2: Unmarked	2: Unmarked	2: Unmarked	.: Missing	Stand as original value	F

* Indication of backward coding (B) or forward coding (F).

**Coding Table for Note 25:
H11074, H11075-H11079**

N25	H11074 is:	H11075-H11079 are:	H11074 is coded as:	H11075-H11079 are coded as:	*
1	1: Yes	Any value	Stands as original value	Stand as original value	
2	2: No or -5: don't know	"All are uncovered/unknown"	Stands as original value	.N: Valid skip if missing; .C: question should be skipped if marked	F
3	2: No, -5: don't know, or .: missing	At least one is "covered"	1: Yes	Stand as original value	B
4	.: Missing	"All are uncovered/unknown"	Stands as original value	Stand as original value	

* Indication of backward coding (B) or forward coding (F).

Definition of "all are uncovered/unknown" in Coding Table for Note 25:
Responses to H11075-H11079 are all 2: no, -5: don't know, or missing.

Definition of "covered" in Coding Table for Note 25:
Any pattern of marks outside the definition "all are uncovered/unknown".

**Coding Table for Note 26_Q3:
H11076, H11077-H11079**

N26_Q3	H11076 is:	H11077-H11078 are:	H11079 is:	H11076 is coded as:	H11077-H11078 are coded as:	H11079 is coded as:	*
1	.N: Valid skip, or .C: question should be skipped	.N: Valid skip, or .C: question should be skipped	.N: Valid skip, or .C: question should be skipped	Stands as original value	Stand as original value	Stands as original value	
2	1: Yes	Any value	Any value	Stands as original value	Stand as original value	Stands as original value	
3	2: No	“All are uncovered/unknown”	Any value	Stands as original value	.N: Valid skip if missing; .C: question should be skipped if marked	.N: Valid skip if missing; .C: question should be skipped if marked	F
4	2: No or .: missing	At least one is “covered”	Any value	1: Yes	Stand as original value	Stands as original value	B
5	.: Missing	“All are uncovered/unknown”	Any value	Stands as original value	Stand as original value	Stands as original value	

* Indication of backward coding (B) or forward coding (F).

Definition of “all are uncovered/unknown” in Coding Table for Note 26_Q3:
Responses to H11077-H11078 are all 2: no, -5: don’t know, or missing.

Definition of “covered” in Coding Table for Note 26_Q3:
Any pattern of marks outside the definition “all are uncovered/unknown”.

PAGE IS INTENTIONALLY LEFT BLANK TO ALLOW FOR DOUBLE-SIDED COPYING

APPENDIX E

SAS PROC CONTENTS—ALPHABETICAL 2011 ADULT HCSDB – QUARTER III

PAGE IS INTENTIONALLY LEFT BLANK TO ALLOW FOR DOUBLE-SIDED COPYING

The CONTENTS Procedure

Data Set Name	IN.HCS113_1	Observations	11494
Member Type	DATA	Variables	312
Engine	V9	Indexes	0
Created	Wednesday, August 17, 2011 02:35:53 PM	Observation Length	1768
Last Modified	Wednesday, August 17, 2011 02:35:53 PM	Deleted Observations	0
Protection		Compressed	NO
Data Set Type		Sorted	NO
Label			
Data Representation	WINDOWS_32		
Encoding	wlatin1 Western (Windows)		

Engine/Host Dependent Information

Data Set Page Size	16384
Number of Data Set Pages	1280
First Data Page	3
Max Obs per Page	9
Obs in First Data Page	3
Number of Data Set Repairs	0
File Name	L:\Q3FY2011\DATA\AFINAL\hcs113_1.sas7bdat
Release Created	9.0101M3
Host Created	XP_PRO

Alphabetic List of Variables and Attributes

#	Variable	Type	Len	Format	Informat	Label
18	ACV	Char	1	\$ACV2_.		Alternate Care Value
12	BWT	Num	8			BWT - Basic Sampling Weight
9	D_HEALTH	Char	2	\$DHEALTH.		Health Service Region
19	DBENCAT	Char	3	\$BENCAT.		Beneficiary Category
20	DSPONSVC	Char	1	\$SPONSVC.		Derived Sponsor Branch of Service
176	DUPFLAG	Char	3			Multiple Response Indicator
5	ENBGSMPL	Char	2	\$ENBGS.		Enrollment by beneficiary category
175	FLAG_FIN	Char	5	\$FINAL.		Final Disposition
177	FNSTATUS	Num	8	FNSTATS.		Final Status
312	FWRWT	Num	8			Final NEW Weight
252	FWRWT1	Num	8			Replicated/JackKnife NEW Weight 1
253	FWRWT2	Num	8			Replicated/JackKnife NEW Weight 2
254	FWRWT3	Num	8			Replicated/JackKnife NEW Weight 3
255	FWRWT4	Num	8			Replicated/JackKnife NEW Weight 4
256	FWRWT5	Num	8			Replicated/JackKnife NEW Weight 5
257	FWRWT6	Num	8			Replicated/JackKnife NEW Weight 6
258	FWRWT7	Num	8			Replicated/JackKnife NEW Weight 7
259	FWRWT8	Num	8			Replicated/JackKnife NEW Weight 8
260	FWRWT9	Num	8			Replicated/JackKnife NEW Weight 9
261	FWRWT10	Num	8			Replicated/JackKnife NEW Weight 10
262	FWRWT11	Num	8			Replicated/JackKnife NEW Weight 11
263	FWRWT12	Num	8			Replicated/JackKnife NEW Weight 12
264	FWRWT13	Num	8			Replicated/JackKnife NEW Weight 13
265	FWRWT14	Num	8			Replicated/JackKnife NEW Weight 14
266	FWRWT15	Num	8			Replicated/JackKnife NEW Weight 15
267	FWRWT16	Num	8			Replicated/JackKnife NEW Weight 16
268	FWRWT17	Num	8			Replicated/JackKnife NEW Weight 17
269	FWRWT18	Num	8			Replicated/JackKnife NEW Weight 18
270	FWRWT19	Num	8			Replicated/JackKnife NEW Weight 19
271	FWRWT20	Num	8			Replicated/JackKnife NEW Weight 20
272	FWRWT21	Num	8			Replicated/JackKnife NEW Weight 21
273	FWRWT22	Num	8			Replicated/JackKnife NEW Weight 22
274	FWRWT23	Num	8			Replicated/JackKnife NEW Weight 23
275	FWRWT24	Num	8			Replicated/JackKnife NEW Weight 24
276	FWRWT25	Num	8			Replicated/JackKnife NEW Weight 25
277	FWRWT26	Num	8			Replicated/JackKnife NEW Weight 26
278	FWRWT27	Num	8			Replicated/JackKnife NEW Weight 27
279	FWRWT28	Num	8			Replicated/JackKnife NEW Weight 28
280	FWRWT29	Num	8			Replicated/JackKnife NEW Weight 29
281	FWRWT30	Num	8			Replicated/JackKnife NEW Weight 30
282	FWRWT31	Num	8			Replicated/JackKnife NEW Weight 31

The CONTENTS Procedure

Alphabetic List of Variables and Attributes

#	Variable	Type	Len	Format	Informat	Label
283	FWRWT32	Num	8			Replicated/JackKnife NEW Weight 32
284	FWRWT33	Num	8			Replicated/JackKnife NEW Weight 33
285	FWRWT34	Num	8			Replicated/JackKnife NEW Weight 34
286	FWRWT35	Num	8			Replicated/JackKnife NEW Weight 35
287	FWRWT36	Num	8			Replicated/JackKnife NEW Weight 36
288	FWRWT37	Num	8			Replicated/JackKnife NEW Weight 37
289	FWRWT38	Num	8			Replicated/JackKnife NEW Weight 38
290	FWRWT39	Num	8			Replicated/JackKnife NEW Weight 39
291	FWRWT40	Num	8			Replicated/JackKnife NEW Weight 40
292	FWRWT41	Num	8			Replicated/JackKnife NEW Weight 41
293	FWRWT42	Num	8			Replicated/JackKnife NEW Weight 42
294	FWRWT43	Num	8			Replicated/JackKnife NEW Weight 43
295	FWRWT44	Num	8			Replicated/JackKnife NEW Weight 44
296	FWRWT45	Num	8			Replicated/JackKnife NEW Weight 45
297	FWRWT46	Num	8			Replicated/JackKnife NEW Weight 46
298	FWRWT47	Num	8			Replicated/JackKnife NEW Weight 47
299	FWRWT48	Num	8			Replicated/JackKnife NEW Weight 48
300	FWRWT49	Num	8			Replicated/JackKnife NEW Weight 49
301	FWRWT50	Num	8			Replicated/JackKnife NEW Weight 50
302	FWRWT51	Num	8			Replicated/JackKnife NEW Weight 51
303	FWRWT52	Num	8			Replicated/JackKnife NEW Weight 52
304	FWRWT53	Num	8			Replicated/JackKnife NEW Weight 53
305	FWRWT54	Num	8			Replicated/JackKnife NEW Weight 54
306	FWRWT55	Num	8			Replicated/JackKnife NEW Weight 55
307	FWRWT56	Num	8			Replicated/JackKnife NEW Weight 56
308	FWRWT57	Num	8			Replicated/JackKnife NEW Weight 57
309	FWRWT58	Num	8			Replicated/JackKnife NEW Weight 58
310	FWRWT59	Num	8			Replicated/JackKnife NEW Weight 59
311	FWRWT60	Num	8			Replicated/JackKnife NEW Weight 60
23	H11001	Num	4	YN.		Are you the person listed on envelope
42	H11003	Num	4	HPLAN1_.		Which health plan did you use most
43	H11004	Num	4	HPTIME.		Yrs in a row with health plan
44	H11005	Num	4	PLACE.		In 1st yr:fcilty use most for health care
45	H11006	Num	4	YN.		In 1st yr:ill/injry/cond care right away
46	H11007	Num	4	OFTEN2_.		In 1st yr:get urgnt care as soon as wntd
47	H11008	Num	4	TIME1_.		In 1st yr:wait btwn try get care,see prv
48	H11009	Num	4	YN.		In 1st yr:make appts non-urgnt hlth care
49	H11010	Num	4	OFTEN3_.		In 1st yr:non-urg hlth cre appt whn wntd
50	H11011	Num	4	TIME2_.		In 1st yr:days btwn appt & see prvdr
51	H11012	Num	4	OFTEN4_.		In 1st yr:go to emrgncy rm for own care
52	H11013	Num	4	OFTEN4_.		In 1st yr:go to Dr office/clinic for care
53	H11014	Num	4	OFTEN8_.		Lst yr: how often talk to doctor about illness
prvntn						
54	H11015	Num	4	YN.		Lst yr: did doctor tell you more than 1 choice for
trtmnt						
55	H11016	Num	4	YNDEF.		Lst yr: did talk to doctor about pros/cons of
trtmnt						
56	H11017	Num	4	YNDEF.		Lst yr: did doctor ask which trtmnt option best
for you						
57	H11018	Num	4	RATE3_.		Rating of all health care in 1st yr
58	H11019	Num	4	YN.		Have one person think of as personal Dr
59	H11020	Num	4	OFTEN10_.		Lst yr: how often visit prsnl doctor for care for
yourself						
60	H11021	Num	4	OFTEN5_.		Lst yr: how oftn Drs listen to you
61	H11022	Num	4	OFTEN5_.		Lst yr: how oftn Drs explain things
62	H11023	Num	4	OFTEN5_.		Lst yr: how oftn Drs show respect
63	H11024	Num	4	OFTEN5_.		Lst yr: how oftn Drs spend enough time
64	H11025	Num	4	YN.		Lst yr: did get care from doctor other than prsnl
doctor						
65	H11026	Num	4	OFTEN8_.		Lst yr: how often prsnl doctor seemed infrmd of
care from other doctors						
66	H11027	Num	4	RATE6_.		Rating of your personal Dr
67	H11028	Num	4	YN.		Lst yr: did make any appointments to see spclst
68	H11029	Num	4	OFTEN9_.		Lst yr: how often easy to get appointments with
spclsts						
69	H11030	Num	4	SPCLST.		Lst yr: how many spclsts seen

The CONTENTS Procedure

Alphabetic List of Variables and Attributes

#	Variable	Type	Len	Format	Informat	Label
70	H11031	Num	4	RATE2_.		Rating of specialist seen in lst yr
71	H11032	Num	4	YN.		Lst yr: did try to get care, test, or trtmnt
	through health plan					
72	H11033	Num	4	OFTEN11_.		Lst yr: how often easy to get care, test, or
	trtmnt					
73	H11034	Num	4	YN.		Lst yr: did look for info from written
	material/Internet					
74	H11035	Num	4	OFTEN12_.		Lst yr: how often written material/Internet
	provide needed info					
75	H11036	Num	4	YN.		Lst yr: did look for info from health plan on cost
	of service/equipment					
76	H11037	Num	4	OFTEN13_.		Lst yr: how often able to find out cost of
	service/equipment					
77	H11038	Num	4	YN.		Lst yr: did look for info from health plan on cost
	of prescription meds					
78	H11039	Num	4	OFTEN14_.		Lst yr: how often able to find out cost of
	prescription meds					
79	H11040	Num	4	YN.		Lst yr: did try to get info/help from health
	plan's cstmr service					
80	H11041	Num	4	OFTEN15_.		Lst yr: how often did cstmr service give needed
	info/help					
81	H11042	Num	4	OFTEN15_.		Lst yr: how often did cstmr service treat with
	courtesy/respect					
82	H11043	Num	4	YN.		Lst yr: did health plan give any forms to fill out
83	H11044	Num	4	OFTEN16_.		Lst yr: how often were forms easy to fill out
84	H11045	Num	4	YNDNK.		Lst yr: send in any claims
85	H11046	Num	4	OFTEN6_.		Lst yr: how often did health plan handle claims
	quickly					
86	H11047	Num	4	OFTEN6_.		Lst yr: how oftn handle claims correctly
87	H11048	Num	4	RATE4_.		Rating of all experience with hlth plan
88	H11049	Num	4	TIME5_.		Blood pressure: when lst reading
89	H11050	Num	4	YNBP_.		Blood pressure: know if too high or not
90	H11051	Num	4	TIME7_.		When did you lst have a flu shot
91	H11052	Num	4	YNDNK.		Smoked at least 100 cigarettes in life
92	H11053	Num	4	TIME8_.		Smoke or use tobacco everyday, some days or not at
	all					
93	H11054	Num	4	OFTEN8_.		Lst yr: how often advised to quit smoking or use
	tobacco					
94	H11055	Num	4	OFTEN8_.		Lst yr: how often recom medic assist quit smoking
	or using tobacco					
95	H11056	Num	4	OFTEN8_.		Lst yr: how often discu meth/strag asst quit
	smoking or using tobacco					
100	H11058	Num	4	SEX.		Are you male or female
102	H11060	Num	4	YN.		Are you under age 40
103	H11061	Num	4	TIME12_.		Lst time: breasts checked mammography
104	H11062	Num	4	YNPREG.		Been pregnant in lst yr or pregnant now
105	H11063	Num	4	PREG1_.		In what trimester is your pregnancy
106	H11064	Num	4	PREG2_.		Trimester first received prenatal care
107	H11065	Num	4	HEALTH.		In gnrl, how would you rate ovrall hlth
108	H11066	Num	4	YN.		Impairment/Hlth prblm limit activities
109	H11067	Num	4	YN.		Lst yr: have seen doctor 3 or more times for same
	condition					
110	H11068	Num	4	YN.		Has condition lasted for at least 3 months
111	H11069	Num	4	YN.		Need to take medicine prescribed by a doctor
112	H11070	Num	4	YN.		Medicine to treat condition that has lasted for at
	least 3 months					
115	H11072	Num	4	TIME14_.		Weight without shoes
117	H11073	Num	4	HISP.		Are you Spanish/Hispanic/Latino
129	H11074	Num	4	YNDNK.		Currently Covered Medicare
130	H11075	Num	4	MEDA.		Currently Covered Medicare Part A
131	H11076	Num	4	MEDB.		Currently Covered Medicare Part B
132	H11077	Num	4	YNDNK.		Enrolled Medicare Advantage
133	H11078	Num	4	MEDSUPP.		Currently Covered Medicare Supplemental
134	H11079	Num	4	YNDNK.		Enrolled Medicare Part D
24	H11002A	Num	4	MARKED.		Health plan(s) covered: TRICARE Prime
25	H11002C	Num	4	MARKED.		Health plan(s) covered: TRICARE Ext/Stnd

The CONTENTS Procedure

Alphabetic List of Variables and Attributes

#	Variable	Type	Len	Format	Informat	Label
33	H11002F	Num	4	MARKED.		Health plan(s) covered: Medicare
34	H11002G	Num	4	MARKED.		Health plan(s) covered: FEHBP
35	H11002H	Num	4	MARKED.		Health plan(s) covered: Medicaid
36	H11002I	Num	4	MARKED.		Health plan(s) covered: civilian HMO
37	H11002J	Num	4	MARKED.		Health plan(s) covered: other civilian
38	H11002K	Num	4	MARKED.		Health plan(s) covered: USFHP
41	H11002L	Num	4	MARKED.		Health plan(s) covered: not sure
39	H11002M	Num	4	MARKED.		Health plan(s) covered: veterans
26	H11002N	Num	4	MARKED.		Health plan(s) covered: TRICARE Plus
27	H11002O	Num	4	MARKED.		Health plan(s) covered: TRICARE For Life
28	H11002P	Num	4	MARKED.		Health plan(s) covered: TRICARE Supplmntl Ins
29	H11002Q	Num	4	MARKED.		Health plan(s) covered: TRICARE Reserve Select
40	H11002R	Num	4	MARKED.		Health plan(s) covered: gov hlth ins-other cntry
30	H11002S	Num	4	MARKED.		Health plan(s) covered: TRICARE Retired Reserve
31	H11002T	Num	4	MARKED.		Health plan(s) covered: TRICARE Young Adult
32	H11002U	Num	4	MARKED.		Health plan(s) covered: CHCBP
96	H11057A	Num	4	MARKED.		Do you smoke or use: cigarettes
97	H11057B	Num	4	MARKED.		Do you smoke or use: dip, chewing tobacco, snuff, or snus
98	H11057C	Num	4	MARKED.		Do you smoke or use: cigars
99	H11057D	Num	4	MARKED.		Do you smoke or use: pipes, bidis, or kreteks
101	H11059B	Num	4	TIME16_.		Lst have a Pap smear test
113	H11071F	Num	4	TIME14_.		Height without shoes (feet)
114	H11071I	Num	4	TIME14_.		Height without shoes (inches)
118	H11073A	Num	4	MARKED.		Not Spanish/Hispanic/Latino
119	H11073B	Num	4	MARKED.		Mexican, Mexican American, Chicano
120	H11073C	Num	4	MARKED.		Puerto Rican
121	H11073D	Num	4	MARKED.		Cuban
122	H11073E	Num	4	MARKED.		Other Spanish, Hispanic, or Latino
244	HP_BP	Num	8	HAYNN2_.		Bld prsre chck in last 2 yrs, know rsults
249	HP_CESH3	Num	8	SMOKE.		Had smoking cessation counseling - HEDIS (modified)
245	HP_FLU	Num	8	HAYNN.		65 and older, flu shot in last 12 mnths
242	HP_MAM50	Num	8	HAYNN.		Women 50>=, mammography in pst 2 yrs
241	HP_MAMOG	Num	8	HAYNN.		Women 40>=, mammography in pst 2 yrs
246	HP_OBESE	Num	8	HAYNN.		Obese/Morbidly obese
243	HP_PAP	Num	8	HAYNN.		All women, Pap smear in last 3 yrs
240	HP_PRNTL	Num	8	PRNTL.		Prgnt in lst yr, receivd cre lst trimstr
248	HP_SMKH3	Num	8	SMOKE.		Smoker under HEDIS definition (modified)
247	HP_SMOKE	Num	8	HAYNN.		Advised to quit smoking in last 12 mnths
239	KCIVINS	Num	8	HAYNN2_.		Beneficiary coverd by civilian insurance
238	KCIVOPQY	Num	8	HAGRID.		Outpat. visits-use Civilian fcilty most
178	KEYCOUNT	Num	8			# Key Questions Answered
237	KMILOPQY	Num	8	HAGRID.		Outpat. visits-use Military fcilty most
214	MISS_1	Num	8	HAMISS.		Count of: violates skip pattern
215	MISS_4	Num	8	HAMISS.		Count of: incomplete grid error
216	MISS_5	Num	8	HAMISS.		Count of: scalable reponse of don't know
217	MISS_6	Num	8	HAMISS.		Count of: not applicable - valid skip
218	MISS_7	Num	8	HAMISS.		Count of: out-of-range error
219	MISS_9	Num	8	HAMISS.		Count of: no response - invalid skip
220	MISS_TOT	Num	8	HAMISS.		Total number of missing responses
6	MPCSMPL	Num	8	MPCSMPL.		MPCSMPL - Military Personnel Category
1	MPRID	Char	8	\$8.		Unique MPR Identifier
180	N1	Num	8			Coding Scheme Note 1
181	N2	Num	8			Coding Scheme Note 2
182	N3	Num	8			Coding Scheme Note 3
183	N4	Num	8			Coding Scheme Note 4
184	N5	Num	8			Coding Scheme Note 5
185	N6	Num	8			Coding Scheme Note 6
186	N7	Num	8			Coding Scheme Note 7
187	N8	Num	8			Coding Scheme Note 8
189	N9	Num	8			Coding Scheme Note 9
190	N10	Num	8			Coding Scheme Note 10
192	N11	Num	8			Coding Scheme Note 11
193	N12	Num	8			Coding Scheme Note 12
194	N13	Num	8			Coding Scheme Note 13

The CONTENTS Procedure

Alphabetic List of Variables and Attributes

#	Variable	Type	Len	Format	Informat	Label
195	N14	Num	8			Coding Scheme Note 14
196	N15	Num	8			Coding Scheme Note 15
197	N16	Num	8			Coding Scheme Note 16
198	N17	Num	8			Coding Scheme Note 17
203	N18	Num	8			Coding Scheme Note 18
207	N20	Num	8			Coding Scheme Note 20
208	N21	Num	8			Coding Scheme Note 21
209	N22	Num	8			Coding Scheme Note 22
210	N23	Num	8			Coding Scheme Note 23
211	N24	Num	8			Coding Scheme Note 24
212	N25	Num	8			Coding Scheme Note 25
191	N10_B1	Num	8			Coding Scheme Note 10_B1
199	N17_G1	Num	8			Coding Scheme Note 17_G1
200	N17_G2	Num	8			Coding Scheme Note 17_G2
201	N17_G3	Num	8			Coding Scheme Note 17_G3
202	N17_G4	Num	8			Coding Scheme Note 17_G4
206	N19_01	Num	8			Coding Scheme Note 19_01
204	N19A_Q3	Num	8			Coding Scheme Note 19A_Q3
205	N19B_Q3	Num	8			Coding Scheme Note 19B_Q3
213	N26_Q3	Num	8			Coding Scheme Note 26_Q3
188	N8_01	Num	8			Coding Scheme Note 8_01
7	NHFF	Num	8			NHFF - Stratum Sample Size
174	ONTIME	Char	3			Responded Within 8 weeks of Mail-Out
231	OUTCATCH	Num	8	OCATCH.		Out of catchment area indicator
21	PATCAT	Char	7	\$AGGBCAT.		Aggregated Beneficiary Category
17	PCM	Char	3	\$PCM.		Primary Manager Code (CIV or MIL)
14	PNSEXCD	Char	1	\$SEXCD.		Person Gender
22	PNTYPCD	Char	1	\$PNTYPCD.		Person Type Code
251	POSTCELL	Char	5			ps cell for new wts - for all 4 quarters
8	QUARTER	Char	8			Survey Quarter
13	RACEETHN	Char	1	\$RACECD.		Race/Ethnic Code
15	RDAGEQY	Num	3	AGE_R.		Age at sampling-Capped(18 and below, 86 and above)
16	RFLDAGE	Num	3	AGE_R.		Age at fielding-Capped(18 and below, 86 and above)
135	S11009	Num	4	YN.		Same prsnl doctor/nurse before this hlth plan
136	S11010	Num	4	PROB1_.		Prblm getting prsnl doctor/nurse you are happy with
172	S11011	Num	4	AGREE2_.		Agree/disagree: able to see provider when needed
173	S11014	Num	4	SATISFY.		How satisfied with health care during last visit
165	S11015	Num	4	S11015_.		When did you last have cholesterol screening
166	S11016	Num	4	S11016_.		Have you ever had a PSA test
167	S11017	Num	4	S11017_.		How long has it been since you had PSA test
137	S11B01	Num	4	MNTLHLTH.		Self rate of overall mental/emotional health
138	S11B02	Num	4	YN.		Lst yr: needed treatmnt/cnslng-prsnl prob
139	S11B03	Num	4	PROB1_.		Lst yr: prblm gtng needed treatmnt/cnslng
140	S11B04	Num	4	RATE5_.		Lst yr: rate of treatmnt/cnslng received
168	S11B23	Num	4	YN.		Past month: nightmares/thoughts you did not want
169	S11B24	Num	4	YN.		Past month: tried not to think about or be reminded
170	S11B25	Num	4	YN.		Past month: constantly on guard, watchful, or startled
171	S11B26	Num	4	YN.		Past month: felt numb or detached from others
141	S11G18	Num	4	YN.		Self/Spouse/Parent rsrvst actv duty >30 cnsctv dys
142	S11G19	Num	4	RSRV1_.		Resv actvatd-cntngncy oprtns- >30 cnsctv dys
143	S11G23	Num	4	RSRV5_.		Sps/prnt resv actvatd-cntngncy oprtns- >30 cnsctv dys
144	S11G27	Num	4	RSRV8_.		Cvln hlth ins:Bfr bcmng elgbl for TRICARE
145	S11G28	Num	4	RSRV9_.		Current health care coverage
157	S11G30	Num	4	RSRV10_.		Self/plcy holder pay all/part cvlan hlth ins
158	S11G31	Num	4	RSRV11_.		Prblm gtng info about TRICARE benefits
159	S11G32	Num	4	RSRV12_.		Is personal Dr a civilian
160	S11G33	Num	4	RSRV12_.		Personal Dr accpts TRICARE
161	S11G34	Num	4	RSRV18_.		Snc TRICARE elgbl: how often easy to see prsnl dr
162	S11G35	Num	4	RSRV18_.		Snc TRICARE elgbl: how often easy to see spclst
163	S11G40	Num	4	YN.		Aware of TRICARE Reserve Select (TRS)
164	S11G41	Num	4	RSRV15_.		I/Sponsor eligible to purchase TRS

The CONTENTS Procedure

Alphabetic List of Variables and Attributes

#	Variable	Type	Len	Format	Informat	Label
146	S11G29A	Num	4	MARKED.		Dnt Use TRICARE:grtr choice of drs w/ civ plan
147	S11G29B	Num	4	MARKED.		Dnt Use TRICARE:btr cstmr srvc w/ civ plan
148	S11G29C	Num	4	MARKED.		Dnt Use TRICARE:prsnl dr not available
149	S11G29D	Num	4	MARKED.		Dnt Use TRICARE:benefits poor
150	S11G29E	Num	4	MARKED.		Dnt Use TRICARE:get care easier w/ civ plan
151	S11G29F	Num	4	MARKED.		Dnt Use TRICARE:cost less w/ civ plan
152	S11G29G	Num	4	MARKED.		Dnt Use TRICARE:no mltry facilities near me
153	S11G29H	Num	4	MARKED.		Dnt Use TRICARE:prefer civilian drs
154	S11G29I	Num	4	MARKED.		Dnt Use TRICARE:prefer civilian hospitals
155	S11G29J	Num	4	MARKED.		Dnt Use TRICARE:happy w/ civ plan
156	S11G29K	Num	4	MARKED.		Dnt Use TRICARE:another reason
11	SERVAFF	Char	1	\$SERVAFF.	6.	Service Affiliation
3	SEXSMPL	Num	8	SEX.		SEXSMPL - Sex
128	SRAGE	Num	4	AGEGRP.		What is your age now
116	SREDA	Num	4	EDUC.		Highest grade completed
123	SRRACEA	Num	4	MARKED.		Race: White
124	SRRACEB	Num	4	MARKED.		Race: Black or African American
125	SRRACEC	Num	4	MARKED.		Race: American Indian or Alaska Native
126	SRRACED	Num	4	MARKED.		Race: Asian
127	SRRACEE	Num	4	MARKED.		Race: Native Hawaiian/other Pacific Isl.
4	STRATUM	Char	7			Sampling STRATUM
2	SVCSMPL	Num	8	SVCSMPL.		SVCSMPL - Branch of Service
10	TNEXREG	Char	1	\$TNEXREG.		TNEX Region - Based on Address
229	USA	Num	3	USAMHS.		USA - USA/OCONUS Indicator
179	WEB	Num	8	WEB.		Web survey indicator
224	XBENCAT	Num	8	XBENCAT.		Beneficiary Category
233	XBMI	Num	8			Body Mass Index
234	XBMICAT	Num	3	XBMICAT.		Body Mass Index Category
235	XBNGGRP	Num	8	XBGC_S.		Constructed Beneficiary Group
250	XCATCH	Num	8			XCATCH - Catchment Area (Reporting)
222	XENR_PCM	Num	8	PCM.		Enrollment by PCM type
225	XENR_RSV	Num	8	XENRRSV.		Enrollment by PCM type - Reservist
221	XENRLLMT	Num	8	ENROLL.		Enrollment in TRICARE Prime
223	XINS_COV	Num	8	INSURE.		Insurance Coverage
226	XINS_RSV	Num	8	XINSRSV.		Insurance Coverage - Reservist
230	XOCONUS	Num	3	XOCONUS.		Overseas Europe/Pacific/Latin Indicator
227	XREGION	Num	3	CREG.		XREGION - Region
236	XSERVAFF	Num	3	XSERVAFF.		Service Affiliation
232	XSEXA	Num	8	HASEX.		Male or Female - R
228	XTNEXREG	Num	3	TNEX.		TNEX Region - Based on Location of Health Services

APPENDIX F

SAS PROC CONTENTS—CREATION ORDER 2011 ADULT HCSDB –QUARTER III

PAGE IS INTENTIONALLY LEFT BLANK TO ALLOW FOR DOUBLE-SIDED COPYING

The CONTENTS Procedure

Data Set Name	IN.HCS113_1	Observations	11494
Member Type	DATA	Variables	312
Engine	V9	Indexes	0
Created	Wednesday, August 17, 2011 02:35:53 PM	Observation Length	1768
Last Modified	Wednesday, August 17, 2011 02:35:53 PM	Deleted Observations	0
Protection		Compressed	NO
Data Set Type		Sorted	NO
Label			
Data Representation	WINDOWS_32		
Encoding	wlatin1 Western (Windows)		

Engine/Host Dependent Information

Data Set Page Size	16384
Number of Data Set Pages	1280
First Data Page	3
Max Obs per Page	9
Obs in First Data Page	3
Number of Data Set Repairs	0
File Name	L:\Q3FY2011\DATA\AFINAL\hcs113_1.sas7bdat
Release Created	9.0101M3
Host Created	XP_PRO

The CONTENTS Procedure

Variables in Creation Order

#	Variable	Type	Len	Format	Informat	Label
1	MPRID	Char	8	\$8.		Unique MPR Identifier
2	SVCSMPL	Num	8	SVCSMPL.		SVCSMPL - Branch of Service
3	SEXSMPL	Num	8	SEX.		SEXSMPL - Sex
4	STRATUM	Char	7			Sampling STRATUM
5	ENBGSMPL	Char	2	\$ENBGS.		Enrollment by beneficiary category
6	MPCSMPL	Num	8	MPCSMPL.		MPCSMPL - Military Personnel Category
7	NHFF	Num	8			NHFF - Stratum Sample Size
8	QUARTER	Char	8			Survey Quarter
9	D_HEALTH	Char	2	\$DHEALTH.		Health Service Region
10	TNEXREG	Char	1	\$TNEXREG.		TNEX Region - Based on Address
11	SERVAFF	Char	1	\$SERVAFF.	6.	Service Affiliation
12	BWT	Num	8			BWT - Basic Sampling Weight
13	RACEETHN	Char	1	\$RACECD.		Race/Ethnic Code
14	PNSEXCD	Char	1	\$SEXCD.		Person Gender
15	RDAGEQY	Num	3	AGE_R.		Age at sampling-Capped(18 and below, 86 and above)
16	RFLDAGE	Num	3	AGE_R.		Age at fielding-Capped(18 and below, 86 and above)
17	PCM	Char	3	\$PCM.		Primary Manager Code (CIV or MIL)
18	ACV	Char	1	\$ACV2_.		Alternate Care Value
19	DBENCAT	Char	3	\$BENCAT.		Beneficiary Category
20	DSPONSV	Char	1	\$SPONSV.		Derived Sponsor Branch of Service
21	PATCAT	Char	7	\$AGGBCAT.		Aggregated Beneficiary Category
22	PNTYPCD	Char	1	\$PNTYPCD.		Person Type Code
23	H11001	Num	4	YN.		Are you the person listed on envelope
24	H11002A	Num	4	MARKED.		Health plan(s) covered: TRICARE Prime
25	H11002C	Num	4	MARKED.		Health plan(s) covered: TRICARE Ext/Std
26	H11002N	Num	4	MARKED.		Health plan(s) covered: TRICARE Plus
27	H11002O	Num	4	MARKED.		Health plan(s) covered: TRICARE For Life
28	H11002P	Num	4	MARKED.		Health plan(s) covered: TRICARE Supplmntl Ins
29	H11002Q	Num	4	MARKED.		Health plan(s) covered: TRICARE Reserve Select
30	H11002S	Num	4	MARKED.		Health plan(s) covered: TRICARE Retired Reserve
31	H11002T	Num	4	MARKED.		Health plan(s) covered: TRICARE Young Adult
32	H11002U	Num	4	MARKED.		Health plan(s) covered: CHCBP
33	H11002F	Num	4	MARKED.		Health plan(s) covered: Medicare
34	H11002G	Num	4	MARKED.		Health plan(s) covered: FEHBP
35	H11002H	Num	4	MARKED.		Health plan(s) covered: Medicaid
36	H11002I	Num	4	MARKED.		Health plan(s) covered: civilian HMO
37	H11002J	Num	4	MARKED.		Health plan(s) covered: other civilian
38	H11002K	Num	4	MARKED.		Health plan(s) covered: USFHP
39	H11002M	Num	4	MARKED.		Health plan(s) covered: veterans
40	H11002R	Num	4	MARKED.		Health plan(s) covered: gov hlth ins-other cntry
41	H11002L	Num	4	MARKED.		Health plan(s) covered: not sure
42	H11003	Num	4	HPLAN1_.		Which health plan did you use most
43	H11004	Num	4	HPTIME.		Yrs in a row with health plan
44	H11005	Num	4	PLACE.		In 1st yr:fcly use most for health care
45	H11006	Num	4	YN.		In 1st yr:ill/injry/cond care right away
46	H11007	Num	4	OFTEN2_.		In 1st yr:get urgnt care as soon as wntd
47	H11008	Num	4	TIME1_.		In 1st yr:wait btwn try get care,see prv
48	H11009	Num	4	YN.		In 1st yr:make appts non-urgnt hlth care
49	H11010	Num	4	OFTEN3_.		In 1st yr:non-urg hlth cre appt whn wntd
50	H11011	Num	4	TIME2_.		In 1st yr:days btwn appt & see prvder
51	H11012	Num	4	OFTEN4_.		In 1st yr:go to emrgncy rm for own care
52	H11013	Num	4	OFTEN4_.		In 1st yr:go to Dr office/clinic for care
53	H11014	Num	4	OFTEN8_.		Lst yr: how often talk to doctor about illness
prvntn						
54	H11015	Num	4	YN.		Lst yr: did doctor tell you more than 1 choice for
trtmnt						
55	H11016	Num	4	YNDEF.		Lst yr: did talk to doctor about pros/cons of
trtmnt						
56	H11017	Num	4	YNDEF.		Lst yr: did doctor ask which trtmnt option best
for you						
57	H11018	Num	4	RATE3_.		Rating of all health care in 1st yr
58	H11019	Num	4	YN.		Have one person think of as personal Dr
59	H11020	Num	4	OFTEN10_.		Lst yr: how often visit prsnl doctor for care for
yourself						
60	H11021	Num	4	OFTEN5_.		Lst yr: how oftn Drs listen to you
61	H11022	Num	4	OFTEN5_.		Lst yr: how oftn Drs explain things

The CONTENTS Procedure

Variables in Creation Order

#	Variable	Type	Len	Format	Informat	Label
62	H11023	Num	4	OFTEN5_.		Lst yr: how oftn Drs show respect
63	H11024	Num	4	OFTEN5_.		Lst yr: how oftn Drs spend enough time
64	H11025	Num	4	YN.		Lst yr: did get care from doctor other than prsnl doctor
65	H11026	Num	4	OFTEN8_.		Lst yr: how often prsnl doctor seemed infrmd of care from other doctors
66	H11027	Num	4	RATE6_.		Rating of your personal Dr
67	H11028	Num	4	YN.		Lst yr: did make any appointments to see spclst
68	H11029	Num	4	OFTEN9_.		Lst yr: how often easy to get appointments with spclsts
69	H11030	Num	4	SPCLST.		Lst yr: how many spclsts seen
70	H11031	Num	4	RATE2_.		Rating of specialist seen in lst yr
71	H11032	Num	4	YN.		Lst yr: did try to get care, test, or trtmnt through health plan
72	H11033	Num	4	OFTEN11_.		Lst yr: how often easy to get care, test, or trtmnt
73	H11034	Num	4	YN.		Lst yr: did look for info from written material/Internet
74	H11035	Num	4	OFTEN12_.		Lst yr: how often written material/Internet provide needed info
75	H11036	Num	4	YN.		Lst yr: did look for info from health plan on cost of service/equipment
76	H11037	Num	4	OFTEN13_.		Lst yr: how often able to find out cost of service/equipment
77	H11038	Num	4	YN.		Lst yr: did look for info from health plan on cost of prescription meds
78	H11039	Num	4	OFTEN14_.		Lst yr: how often able to find out cost of prescription meds
79	H11040	Num	4	YN.		Lst yr: did try to get info/help from health plan's cstmr service
80	H11041	Num	4	OFTEN15_.		Lst yr: how often did cstmr service give needed info/help
81	H11042	Num	4	OFTEN15_.		Lst yr: how often did cstmr service treat with courtesy/respect
82	H11043	Num	4	YN.		Lst yr: did health plan give any forms to fill out
83	H11044	Num	4	OFTEN16_.		Lst yr: how often were forms easy to fill out
84	H11045	Num	4	YNDNK.		Lst yr: send in any claims
85	H11046	Num	4	OFTEN6_.		Lst yr: how often did health plan handle claims quickly
86	H11047	Num	4	OFTEN6_.		Lst yr: how oftn handle claims correctly
87	H11048	Num	4	RATE4_.		Rating of all experience with hlth plan
88	H11049	Num	4	TIME5_.		Blood pressure: when lst reading
89	H11050	Num	4	YNBP_.		Blood pressure: know if too high or not
90	H11051	Num	4	TIME7_.		When did you lst have a flu shot
91	H11052	Num	4	YNDNK.		Smoked at least 100 cigarettes in life
92	H11053	Num	4	TIME8_.		Smoke or use tobacco everyday, some days or not at all
93	H11054	Num	4	OFTEN8_.		Lst yr: how often advised to quit smoking or use tobacco
94	H11055	Num	4	OFTEN8_.		Lst yr: how often recom medic assist quit smoking or using tobacco
95	H11056	Num	4	OFTEN8_.		Lst yr: how often discu meth/strag asst quit smoking or using tobacco
96	H11057A	Num	4	MARKED.		Do you smoke or use: cigarettes
97	H11057B	Num	4	MARKED.		Do you smoke or use: dip, chewing tobacco, snuff, or snus
98	H11057C	Num	4	MARKED.		Do you smoke or use: cigars
99	H11057D	Num	4	MARKED.		Do you smoke or use: pipes, bidis, or kreteks
100	H11058	Num	4	SEX.		Are you male or female
101	H11059B	Num	4	TIME16_.		Lst have a Pap smear test
102	H11060	Num	4	YN.		Are you under age 40
103	H11061	Num	4	TIME12_.		Lst time: breasts checked mammography
104	H11062	Num	4	YNPREG.		Been pregnant in lst yr or pregnant now
105	H11063	Num	4	PREG1_.		In what trimester is your pregnancy
106	H11064	Num	4	PREG2_.		Trimester first received prenatal care
107	H11065	Num	4	HEALTH.		In gnrl, how would you rate ovrall hlth

The CONTENTS Procedure

Variables in Creation Order

#	Variable	Type	Len	Format	Informat	Label
108	H11066	Num	4	YN.		Impairment/Hlth prblm limit activities
109	H11067	Num	4	YN.		Lst yr: have seen doctor 3 or more times for same condition
110	H11068	Num	4	YN.		Has condition lasted for at least 3 months
111	H11069	Num	4	YN.		Need to take medicine prescribed by a doctor
112	H11070	Num	4	YN.		Medicine to treat condition that has lasted for at least 3 months
113	H11071F	Num	4	TIME14_.		Height without shoes (feet)
114	H11071I	Num	4	TIME14_.		Height without shoes (inches)
115	H11072	Num	4	TIME14_.		Weight without shoes
116	SREDA	Num	4	EDUC.		Highest grade completed
117	H11073	Num	4	HISP.		Are you Spanish/Hispanic/Latino
118	H11073A	Num	4	MARKED.		Not Spanish/Hispanic/Latino
119	H11073B	Num	4	MARKED.		Mexican, Mexican American, Chicano
120	H11073C	Num	4	MARKED.		Puerto Rican
121	H11073D	Num	4	MARKED.		Cuban
122	H11073E	Num	4	MARKED.		Other Spanish, Hispanic, or Latino
123	SRRACEA	Num	4	MARKED.		Race: White
124	SRRACEB	Num	4	MARKED.		Race: Black or African American
125	SRRACEC	Num	4	MARKED.		Race: American Indian or Alaska Native
126	SRRACED	Num	4	MARKED.		Race: Asian
127	SRRACEE	Num	4	MARKED.		Race: Native Hawaiian/other Pacific Isl.
128	SRAGE	Num	4	AGEGRP.		What is your age now
129	H11074	Num	4	YNDNK.		Currently Covered Medicare
130	H11075	Num	4	MEDA.		Currently Covered Medicare Part A
131	H11076	Num	4	MEDB.		Currently Covered Medicare Part B
132	H11077	Num	4	YNDNK.		Enrolled Medicare Advantage
133	H11078	Num	4	MEDSUPP.		Currently Covered Medicare Supplemental
134	H11079	Num	4	YNDNK.		Enrolled Medicare Part D
135	S11009	Num	4	YN.		Same prsnl doctor/nurse before this hlth plan
136	S11010	Num	4	PROB1_.		Prblm getting prsnl doctor/nurse you are happy with
137	S11B01	Num	4	MNTLHLTH.		Self rate of overall mental/emotional health
138	S11B02	Num	4	YN.		Lst yr: needed treatmnt/cnslng-prsnl prob
139	S11B03	Num	4	PROB1_.		Lst yr: prblm gttng needed treatmnt/cnslng
140	S11B04	Num	4	RATE5_.		Lst yr: rate of treatmnt/cnslng received
141	S11G18	Num	4	YN.		Self/Spouse/Parent rsrvst actv duty >30 cnsctv dys
142	S11G19	Num	4	RSRV1_.		Resv actvatd-cntngncy oprtns- >30 cnsctv dys
143	S11G23	Num	4	RSRV5_.		Sps/prnt resv actvatd-cntngncy oprtns- >30 cnsctv dys
144	S11G27	Num	4	RSRV8_.		Cvln hlth ins:Bfr bcmng elgbl for TRICARE
145	S11G28	Num	4	RSRV9_.		Current health care coverage
146	S11G29A	Num	4	MARKED.		Dnt Use TRICARE:grtr choice of drs w/ civ plan
147	S11G29B	Num	4	MARKED.		Dnt Use TRICARE:btr cstmr srvc w/ civ plan
148	S11G29C	Num	4	MARKED.		Dnt Use TRICARE:prsnl dr not available
149	S11G29D	Num	4	MARKED.		Dnt Use TRICARE:benefits poor
150	S11G29E	Num	4	MARKED.		Dnt Use TRICARE:get care easier w/ civ plan
151	S11G29F	Num	4	MARKED.		Dnt Use TRICARE:cost less w/ civ plan
152	S11G29G	Num	4	MARKED.		Dnt Use TRICARE:no mltry facilities near me
153	S11G29H	Num	4	MARKED.		Dnt Use TRICARE:prefer civilian drs
154	S11G29I	Num	4	MARKED.		Dnt Use TRICARE:prefer civilian hospitals
155	S11G29J	Num	4	MARKED.		Dnt Use TRICARE:happy w/ civ plan
156	S11G29K	Num	4	MARKED.		Dnt Use TRICARE:another reason
157	S11G30	Num	4	RSRV10_.		Self/plcy holder pay all/part cvlan hlth ins
158	S11G31	Num	4	RSRV11_.		Prblm gttng info about TRICARE benefits
159	S11G32	Num	4	RSRV12_.		Is personal Dr a civilian
160	S11G33	Num	4	RSRV12_.		Personal Dr accpts TRICARE
161	S11G34	Num	4	RSRV18_.		Snc TRICARE elgbl: how often easy to see prsnl dr
162	S11G35	Num	4	RSRV18_.		Snc TRICARE elgbl: how often easy to see spclst
163	S11G40	Num	4	YN.		Aware of TRICARE Reserve Select (TRS)
164	S11G41	Num	4	RSRV15_.		I/Sponsor eligible to purchase TRS
165	S11015	Num	4	S11015_.		When did you last have cholesterol screening
166	S11016	Num	4	S11016_.		Have you ever had a PSA test
167	S11017	Num	4	S11017_.		How long has it been since you had PSA test
168	S11B23	Num	4	YN.		Past month: nightmares/thoughts you did not want

The CONTENTS Procedure

Variables in Creation Order

#	Variable	Type	Len	Format	Informat	Label
169	S11B24	Num	4	YN.		Past month: tried not to think about or be reminded
170	S11B25	Num	4	YN.		Past month: constantly on guard, watchful, or startled
171	S11B26	Num	4	YN.		Past month: felt numb or detached from others
172	S11011	Num	4	AGREE2_.		Agree/disagree: able to see provider when needed
173	S11014	Num	4	SATISFY.		How satisfied with health care during last visit
174	ONTIME	Char	3			Responded Within 8 weeks of Mail-Out
175	FLAG_FIN	Char	5	\$FINAL.		Final Disposition
176	DUPFLAG	Char	3			Multiple Response Indicator
177	FNSTATUS	Num	8	FNSTATS.		Final Status
178	KEYCOUNT	Num	8			# Key Questions Answered
179	WEB	Num	8	WEB.		Web survey indicator
180	N1	Num	8			Coding Scheme Note 1
181	N2	Num	8			Coding Scheme Note 2
182	N3	Num	8			Coding Scheme Note 3
183	N4	Num	8			Coding Scheme Note 4
184	N5	Num	8			Coding Scheme Note 5
185	N6	Num	8			Coding Scheme Note 6
186	N7	Num	8			Coding Scheme Note 7
187	N8	Num	8			Coding Scheme Note 8
188	N8_01	Num	8			Coding Scheme Note 8_01
189	N9	Num	8			Coding Scheme Note 9
190	N10	Num	8			Coding Scheme Note 10
191	N10_B1	Num	8			Coding Scheme Note 10_B1
192	N11	Num	8			Coding Scheme Note 11
193	N12	Num	8			Coding Scheme Note 12
194	N13	Num	8			Coding Scheme Note 13
195	N14	Num	8			Coding Scheme Note 14
196	N15	Num	8			Coding Scheme Note 15
197	N16	Num	8			Coding Scheme Note 16
198	N17	Num	8			Coding Scheme Note 17
199	N17_G1	Num	8			Coding Scheme Note 17_G1
200	N17_G2	Num	8			Coding Scheme Note 17_G2
201	N17_G3	Num	8			Coding Scheme Note 17_G3
202	N17_G4	Num	8			Coding Scheme Note 17_G4
203	N18	Num	8			Coding Scheme Note 18
204	N19A_Q3	Num	8			Coding Scheme Note 19A_Q3
205	N19B_Q3	Num	8			Coding Scheme Note 19B_Q3
206	N19_01	Num	8			Coding Scheme Note 19_01
207	N20	Num	8			Coding Scheme Note 20
208	N21	Num	8			Coding Scheme Note 21
209	N22	Num	8			Coding Scheme Note 22
210	N23	Num	8			Coding Scheme Note 23
211	N24	Num	8			Coding Scheme Note 24
212	N25	Num	8			Coding Scheme Note 25
213	N26_Q3	Num	8			Coding Scheme Note 26_Q3
214	MISS_1	Num	8	HAMISS.		Count of: violates skip pattern
215	MISS_4	Num	8	HAMISS.		Count of: incomplete grid error
216	MISS_5	Num	8	HAMISS.		Count of: scalable reponse of don't know
217	MISS_6	Num	8	HAMISS.		Count of: not applicable - valid skip
218	MISS_7	Num	8	HAMISS.		Count of: out-of-range error
219	MISS_9	Num	8	HAMISS.		Count of: no response - invalid skip
220	MISS_TOT	Num	8	HAMISS.		Total number of missing responses
221	XENRLLMT	Num	8	ENROLL.		Enrollment in TRICARE Prime
222	XENR_PCM	Num	8	PCM.		Enrollment by PCM type
223	XINS_COV	Num	8	INSURE.		Insurance Coverage
224	XBENCAT	Num	8	XBENCAT.		Beneficiary Category
225	XENR_RSV	Num	8	XENRRSV.		Enrollment by PCM type - Reservist
226	XINS_RSV	Num	8	XINSRSV.		Insurance Coverage - Reservist
227	XREGION	Num	3	CREG.		XREGION - Region
228	XTNEXREG	Num	3	TNEX.		TNEX Region - Based on Location of Health Services
229	USA	Num	3	USAMHS.		USA - USA/OCONUS Indicator
230	XOCONUS	Num	3	XOCONUS.		Overseas Europe/Pacific/Latin Indicator
231	OUTCATCH	Num	8	OCATCH.		Out of catchment area indicator
232	XSEXA	Num	8	HASEX.		Male or Female - R

The CONTENTS Procedure

Variables in Creation Order

#	Variable	Type	Len	Format	Informat	Label
233	XBMI	Num	8			Body Mass Index
234	XBMICAT	Num	3	XBMICAT.		Body Mass Index Category
235	XBNFGRP	Num	8	XBGC_S.		Constructed Beneficiary Group
236	XSERVAFF	Num	3	XSERVAFF.		Service Affiliation
237	KMILOPQY	Num	8	HAGRID.		Outpat. visits-use Military fcly most
238	KCIVOPQY	Num	8	HAGRID.		Outpat. visits-use Civilian fcly most
239	KCIVINS	Num	8	HAYNN2_.		Beneficiary covered by civilian insurance
240	HP_PRNTL	Num	8	PRNTL.		Prgnt in 1st yr, receivd cre 1st trimstr
241	HP_MAMOG	Num	8	HAYNN.		Women 40>=, mammography in pst 2 yrs
242	HP_MAM50	Num	8	HAYNN.		Women 50>=, mammography in pst 2 yrs
243	HP_PAP	Num	8	HAYNN.		All women, Pap smear in last 3 yrs
244	HP_BP	Num	8	HAYNN2_.		Bld prsre chck in last 2 yrs, know rslts
245	HP_FLU	Num	8	HAYNN.		65 and older, flu shot in last 12 mnths
246	HP_OBESE	Num	8	HAYNN.		Obese/Morbidly obese
247	HP_SMOKE	Num	8	HAYNN.		Advised to quit smoking in last 12 mnths
248	HP_SMKH3	Num	8	SMOKE.		Smoker under HEDIS definition (modified)
249	HP_CESH3	Num	8	SMOKE.		Had smoking cessation counseling - HEDIS (modified)
250	XCATCH	Num	8			XCATCH - Catchment Area (Reporting)
251	POSTCELL	Char	5			ps cell for new wts - for all 4 quarters
252	FWRWT1	Num	8			Replicated/JackKnife NEW Weight 1
253	FWRWT2	Num	8			Replicated/JackKnife NEW Weight 2
254	FWRWT3	Num	8			Replicated/JackKnife NEW Weight 3
255	FWRWT4	Num	8			Replicated/JackKnife NEW Weight 4
256	FWRWT5	Num	8			Replicated/JackKnife NEW Weight 5
257	FWRWT6	Num	8			Replicated/JackKnife NEW Weight 6
258	FWRWT7	Num	8			Replicated/JackKnife NEW Weight 7
259	FWRWT8	Num	8			Replicated/JackKnife NEW Weight 8
260	FWRWT9	Num	8			Replicated/JackKnife NEW Weight 9
261	FWRWT10	Num	8			Replicated/JackKnife NEW Weight 10
262	FWRWT11	Num	8			Replicated/JackKnife NEW Weight 11
263	FWRWT12	Num	8			Replicated/JackKnife NEW Weight 12
264	FWRWT13	Num	8			Replicated/JackKnife NEW Weight 13
265	FWRWT14	Num	8			Replicated/JackKnife NEW Weight 14
266	FWRWT15	Num	8			Replicated/JackKnife NEW Weight 15
267	FWRWT16	Num	8			Replicated/JackKnife NEW Weight 16
268	FWRWT17	Num	8			Replicated/JackKnife NEW Weight 17
269	FWRWT18	Num	8			Replicated/JackKnife NEW Weight 18
270	FWRWT19	Num	8			Replicated/JackKnife NEW Weight 19
271	FWRWT20	Num	8			Replicated/JackKnife NEW Weight 20
272	FWRWT21	Num	8			Replicated/JackKnife NEW Weight 21
273	FWRWT22	Num	8			Replicated/JackKnife NEW Weight 22
274	FWRWT23	Num	8			Replicated/JackKnife NEW Weight 23
275	FWRWT24	Num	8			Replicated/JackKnife NEW Weight 24
276	FWRWT25	Num	8			Replicated/JackKnife NEW Weight 25
277	FWRWT26	Num	8			Replicated/JackKnife NEW Weight 26
278	FWRWT27	Num	8			Replicated/JackKnife NEW Weight 27
279	FWRWT28	Num	8			Replicated/JackKnife NEW Weight 28
280	FWRWT29	Num	8			Replicated/JackKnife NEW Weight 29
281	FWRWT30	Num	8			Replicated/JackKnife NEW Weight 30
282	FWRWT31	Num	8			Replicated/JackKnife NEW Weight 31
283	FWRWT32	Num	8			Replicated/JackKnife NEW Weight 32
284	FWRWT33	Num	8			Replicated/JackKnife NEW Weight 33
285	FWRWT34	Num	8			Replicated/JackKnife NEW Weight 34
286	FWRWT35	Num	8			Replicated/JackKnife NEW Weight 35
287	FWRWT36	Num	8			Replicated/JackKnife NEW Weight 36
288	FWRWT37	Num	8			Replicated/JackKnife NEW Weight 37
289	FWRWT38	Num	8			Replicated/JackKnife NEW Weight 38
290	FWRWT39	Num	8			Replicated/JackKnife NEW Weight 39
291	FWRWT40	Num	8			Replicated/JackKnife NEW Weight 40
292	FWRWT41	Num	8			Replicated/JackKnife NEW Weight 41
293	FWRWT42	Num	8			Replicated/JackKnife NEW Weight 42
294	FWRWT43	Num	8			Replicated/JackKnife NEW Weight 43
295	FWRWT44	Num	8			Replicated/JackKnife NEW Weight 44
296	FWRWT45	Num	8			Replicated/JackKnife NEW Weight 45
297	FWRWT46	Num	8			Replicated/JackKnife NEW Weight 46

The CONTENTS Procedure

Variables in Creation Order

#	Variable	Type	Len	Format	Informat	Label
298	FWRWT47	Num	8			Replicated/JackKnife NEW Weight 47
299	FWRWT48	Num	8			Replicated/JackKnife NEW Weight 48
300	FWRWT49	Num	8			Replicated/JackKnife NEW Weight 49
301	FWRWT50	Num	8			Replicated/JackKnife NEW Weight 50
302	FWRWT51	Num	8			Replicated/JackKnife NEW Weight 51
303	FWRWT52	Num	8			Replicated/JackKnife NEW Weight 52
304	FWRWT53	Num	8			Replicated/JackKnife NEW Weight 53
305	FWRWT54	Num	8			Replicated/JackKnife NEW Weight 54
306	FWRWT55	Num	8			Replicated/JackKnife NEW Weight 55
307	FWRWT56	Num	8			Replicated/JackKnife NEW Weight 56
308	FWRWT57	Num	8			Replicated/JackKnife NEW Weight 57
309	FWRWT58	Num	8			Replicated/JackKnife NEW Weight 58
310	FWRWT59	Num	8			Replicated/JackKnife NEW Weight 59
311	FWRWT60	Num	8			Replicated/JackKnife NEW Weight 60
312	FWRWT	Num	8			Final NEW Weight

PAGE IS INTENTIONALLY LEFT BLANK TO ALLOW FOR DOUBLE-SIDED COPYING

APPENDIX G

RESPONSE RATE TABLES – QUARTER III

PAGE IS INTENTIONALLY LEFT BLANK TO ALLOW FOR DOUBLE-SIDED COPYING

TABLE G.1

RESPONSE RATES BY EMAIL EARLY NOTIFICATION INDICATOR – QUARTER III, 2011

	Unweighted Response Rate	Weighted Response Rate
Non-Active Duty	27.3	47.3
No	3.8	2.6
Yes	18.5	17.1

Only Active Duty received the email notification

TABLE G.2

RESPONSE RATES BY ENROLLMENT AND BENEFICIARY CATEGORY– QUARTER III, 2011

	Unweighted Response Rate	Weighted Response Rate
Active Duty	17.7	16.0
Active Duty fam,Prime,civ PCM	16.6	16.3
Active Duty fam,Prime,mil PCM	17.3	17.3
Active Duty fam,non-enrollee	12.3	14.1
Retired,<65,civ PCM	45.2	47.2
Retired,<65,mil PCM	43.0	42.9
Retired,<65,non-enrollee	38.7	41.6
Retired,65+,enrolled	79.0	78.5
Retired,65+,non-enrollee	68.7	68.7
TRICARE Reserve Select	24.1	24.1

TABLE G.3

RESPONSE RATES BY XOCONUS – QUARTER III, 2011

	Unweighted Response Rate	Weighted Response Rate
In US/Missing Region	23.8	40.7
Europe	16.3	16.4
Western Pacific	15.1	17.1
Latin America	19.4	34.5

TABLE G.4

RESPONSE RATES BY SEX – QUARTER III, 2011		
	Unweighted Response Rate	Weighted Response Rate
Male	22.0	38.2
Female	23.7	41.4

TABLE G.5

RESPONSE RATES BY CONUS/OCONUS INDICATOR – QUARTER III, 2011		
	Unweighted Response Rate	Weighted Response Rate
Invalid/Missing	16.3	30.1
Not in USA	16.2	18.8
In USA	24.0	40.9

TABLE G.6

RESPONSE RATES BY BENEFICIARY CATEGORY – QUARTER III, 2011		
	Unweighted Response Rate	Weighted Response Rate
Active Duty and Guard/Reserve	17.8	16.2
Dependent of Active Duty & Guard/Reserve	15.5	16.9
Retiree/Depend of Retir/Surviv/Other 65+	69.7	69.6
Retiree/Depend of Retir/Surviv/Other <65	41.8	43.5

TABLE G.7

RESPONSE RATES BY CATCHMENT AREA - QUARTER III, 2011

	Unweighted Response Rate	Weighted Response Rate
Redstone Ars/Ft McClellan	28.1	34.4
Ft. Rucker	19.9	23.7
Maxwell AFB	29.3	31.3
Ft Wainwright	13.7	15.1
Elmendorf AFB/Ft Wainwright	25.5	33.2
Ft. Huachuca	16.0	19.9
Luke AFB	30.2	33.7
Davis-Monthan AFB	25.3	45.5
Travis AFB	27.5	43.1
Edwards AFB	21.0	22.3
NH Camp Pendleton/Ft Irwin	17.3	29.2
Port Hueneme	28.3	31.4
NH LeMoore	17.9	18.8
NMC San Diego	23.1	37.3
NH 29-Palms	13.3	20.2
Evans ACH-Ft. Carson	14.4	25.2
USAF Acad. Hospital	27.2	42.4
Walter Reed AMC	26.6	41.9
NH Pensacola	25.3	35.8
NH Jacksonville/Key West	22.7	36.8
Eglin AFB	27.5	44.8
Tyndall AFB	28.8	31.2
MacDill AFB	25.3	28.2
Patrick AFB	36.8	43.1
Ft. Gordon	21.4	39.2
Ft. Benning	20.1	32.3
Ft. Stewart	17.4	29.3
Robins AFB	24.5	27.8
Tripler AMC	16.5	27.1
Mountain Home AFB	21.0	32.5
Scott AFB	30.2	37.9
NH Great Lakes	18.0	41.5
Ft. Riley	13.4	20.9
Ft. Leavenworth	24.5	26.7
Ft. Campbell	15.6	26.9
Ft. Knox	20.7	37.8
Barksdale AFB	21.8	24.9

TABLE G.7 (continued)

	Unweighted Response Rate	Weighted Response Rate
Ft. Polk	10.4	27.3
Andrews AFB	26.7	37.0
NNMC Bethesda	34.9	49.9
NH Patuxent River	24.6	29.0
Ft. Meade	20.7	27.4
Keesler AFB	24.3	42.7
Ft. Leonard Wood	13.6	14.8
Offutt AFB	27.8	28.9
Nellis AFB	29.9	49.5
Kirtland AFB	26.5	28.0
West Point	15.8	44.2
Ft. Bragg	20.2	24.1
NH Camp Lejeune	16.9	19.1
NH Cherry Point	24.5	28.6
Wright Patterson AFB	36.4	51.0
Tinker AFB	24.6	26.6
Ft. Sill	17.9	28.5
Shaw AFB	28.5	43.9
NH Charleston	20.4	24.7
NH Beaufort	15.3	23.8
Ft. Jackson	20.2	48.5
Ft. Bliss	15.9	25.8
Brooke AMC-Ft. Sam Houston	25.8	37.5
Ft. Hood	12.9	18.8
Dyess AFB	24.1	36.9
Laughlin AFB/Sheppard AFB	30.6	26.6
Lackland AFB	22.1	34.3
NH Corpus Christi	25.6	27.9
Hill AFB	24.9	29.9
Langley AFB	22.1	38.3
Ft. Eustis	18.3	27.5
Ft. Lee	19.4	22.5
Ft. Belvoir	27.1	34.0
NMC Portsmouth	21.2	31.4
Madigan AMC-Ft. Lewis	22.3	39.4
NH Bremerton	24.9	36.6
NH Oak Harbor	22.8	32.0
Fairchild AFB	24.8	28.2
F.E. Warren AFB	23.0	25.1

TABLE G.7 (continued)

	Unweighted Response Rate	Weighted Response Rate
Ft. Irwin	13.7	20.0
NBHC Nas North Island	22.8	20.3
Peterson AFB	27.6	28.6
Pearl Harbor	20.5	21.4
NACC Portsmouth NH	28.7	28.7
Ft. Drum	9.4	8.9
Randolph AFB	35.2	40.6
Ft. Ritchie	23.7	27.9
NMCL Quantico	22.8	26.2
Virginia Beach	19.2	20.9
NBHC Mayport	21.6	24.5
NBHC Ntc San Diego	31.0	44.5
Norfolk	24.2	23.7
Heidelberg Meddac	17.1	18.2
Landstuhl	12.0	13.6
Wuerzburg	10.9	10.2
Seoul	9.4	9.5
NH Guantanamo Bay	10.7	13.2
Naples	17.2	19.2
Agana	22.4	32.0
Okinawa	14.1	15.8
NH Yokosuka/other Asian	15.1	15.1
RAF Lakenheath/other Europe	23.9	27.9
Yokota AB	13.9	17.0
Kadena AFB	15.5	15.6
Spangdahlem/Ramstein AFB	20.2	20.5
USCG Clinic Detroit	50.0	50.0
USCG Clinic Key West	22.2	22.2
Tricare Outpat-Chula Vista	33.9	49.6
Naval Health Care New England	22.7	30.0
Out of catchment-north	29.6	50.7
Out of catchment-south	28.1	50.3
Out of catchment-west	31.4	51.3
Out of catchment-overseas	16.8	29.1

Note: The Catchment Area variable is only provided in the restricted use file to maintain respondent confidentiality.

TABLE G.8

RESPONSE RATES BY SERVICE AFFILIATION – QUARTER III, 2011

	Unweighted Response Rate	Weighted Response Rate
Missing/unknown	41.7	61.1
Army	17.0	28.6
Coast Guard	34.4	35.8
Air Force	24.9	35.4
Administrative	23.0	26.0
Support Contractor	27.2	40.1
Navy	20.9	30.8
Noncatchment	27.2	55.2
USTF	40.6	52.2

TABLE G.9

RESPONSE RATES BY SERVICE – QUARTER III, 2011

	Unweighted Response Rate	Weighted Response Rate
Army	19.2	35.1
Navy	24.0	41.6
Marine Corps	17.3	29.0
Air Force	26.9	47.3
Coast Guard	31.0	43.4
Other/Unknown	42.6	55.0

TABLE G.10

RESPONSE RATES BY TNEX REGION – QUARTER III, 2011

	Unweighted Response Rate	Weighted Response Rate
Missing Data	16.3	30.1
North	24.1	40.7
South	24.4	42.3
West	23.5	39.8
Overseas	16.2	18.8

TABLE G.11

RESPONSE RATES BY COMBINED GEOGRAPHIC AREA – QUARTER III, 2011

TNEX Region	Catchment Area	Unweighted Response Rate	Weighted Response Rate
Missing Data	USCG Clinic Key West	22.2	22.2
Missing Data	Out of catchment-west	100.0	100.0
Missing Data	Out of catchment-overseas	16.2	30.0
North	Walter Reed AMC	26.6	41.9
North	Scott AFB	30.2	37.9
North	NH Great Lakes	18.0	41.5
North	Ft. Campbell	15.6	26.9
North	Ft. Knox	20.7	37.8
North	Andrews AFB	26.7	37.0
North	NNMC Bethesda	34.9	49.9
North	NH Patuxent River	24.6	29.0
North	Ft. Meade	20.7	27.4
North	West Point	15.8	44.2
North	Ft. Bragg	20.2	24.1
North	NH Camp Lejeune	16.9	19.1
North	NH Cherry Point	24.5	28.6
North	Wright Patterson AFB	36.4	51.0
North	Langley AFB	22.1	38.3
North	Ft. Eustis	18.3	27.5
North	Ft. Lee	19.4	22.5
North	Ft. Belvoir	27.1	34.0
North	NMC Portsmouth	21.2	31.4
North	NACC Portsmouth NH	28.7	28.7
North	Ft. Drum	9.4	8.9
North	Ft. Ritchie	23.7	27.9
North	NMCL Quantico	22.8	26.2
North	Virginia Beach	19.2	20.9
North	Norfolk	24.2	23.7
North	USCG Clinic Detroit	50.0	50.0
North	Naval Health Care New England	22.7	30.0
North	Out of catchment-north	29.6	50.7
South	Redstone Ars/Ft McClellan	28.1	34.4
South	Ft. Rucker	19.9	23.7
South	Maxwell AFB	29.3	31.3
South	NH Pensacola	25.3	35.8
South	NH Jacksonville/Key West	22.7	36.8
South	Eglin AFB	27.5	44.8
South	Tyndall AFB	28.8	31.2
South	MacDill AFB	25.3	28.2
South	Patrick AFB	36.8	43.1
South	Ft. Gordon	21.4	39.2
South	Ft. Benning	20.1	32.3
South	Ft. Stewart	17.4	29.3
South	Robins AFB	24.5	27.8
South	Barksdale AFB	21.8	24.9

TABLE G.11 (continued)

TNEX Region	Catchment Area	Unweighted Response Rate	Weighted Response Rate
South	Ft. Polk	10.4	27.3
South	Keesler AFB	24.3	42.7
South	Tinker AFB	24.6	26.6
South	Ft. Sill	17.9	28.5
South	Shaw AFB	28.5	43.9
South	NH Charleston	20.4	24.7
South	NH Beaufort	15.3	23.8
South	Ft. Jackson	20.2	48.5
South	Brooke AMC-Ft. Sam Houston	25.8	37.5
South	Ft. Hood	12.9	18.8
South	Dyess AFB	24.1	36.9
South	Laughlin AFB/Sheppard AFB	30.6	26.6
South	Lackland AFB	22.1	34.3
South	NH Corpus Christi	25.6	27.9
South	Randolph AFB	35.2	40.6
South	NBHC Mayport	21.6	24.5
South	Out of catchment-south	28.1	50.3
West	Ft Wainwright	13.7	15.1
West	Elmendorf AFB/Ft Wainwright	25.5	33.2
West	Ft. Huachuca	16.0	19.9
West	Luke AFB	30.2	33.7
West	Davis-Monthan AFB	25.3	45.5
West	Travis AFB	27.5	43.1
West	Edwards AFB	21.0	22.3
West	NH Camp Pendleton/Ft Irwin	17.3	29.2
West	Port Hueneme	28.3	31.4
West	NH LeMoore	17.9	18.8
West	NMC San Diego	23.1	37.3
West	NH 29-Palms	13.3	20.2
West	Evans ACH-Ft. Carson	14.4	25.2
West	USAF Acad. Hospital	27.2	42.4
West	Tripler AMC	16.5	27.1
West	Mountain Home AFB	21.0	32.5
West	Ft. Riley	13.4	20.9
West	Ft. Leavenworth	24.5	26.7
West	Ft. Leonard Wood	13.6	14.8
West	Offutt AFB	27.8	28.9
West	Nellis AFB	29.9	49.5
West	Kirtland AFB	26.5	28.0
West	Ft. Bliss	15.9	25.8
West	Hill AFB	24.9	29.9
West	Madigan AMC-Ft. Lewis	22.3	39.4
West	NH Bremerton	24.9	36.6
West	NH Oak Harbor	22.8	32.0
West	Fairchild AFB	24.8	28.2
West	F.E. Warren AFB	23.0	25.1
West	Ft. Irwin	13.7	20.0
West	NBHC Nas North Island	22.8	20.3

TABLE G.11 (continued)

TNEX Region	Catchment Area	Unweighted Response Rate	Weighted Response Rate
West	Peterson AFB	27.6	28.6
West	Pearl Harbor	20.5	21.4
West	NBHC Ntc San Diego	31.0	44.5
West	Tricare Outpat-Chula Vista	33.9	49.6
West	Out of catchment-west	31.4	51.3
Overseas	Heidelberg Meddac	17.1	18.2
Overseas	Landstuhl	12.0	13.6
Overseas	Wuerzburg	10.9	10.2
Overseas	Seoul	9.4	9.5
Overseas	NH Guantanamo Bay	10.7	13.2
Overseas	Naples	17.2	19.2
Overseas	Agana	22.4	32.0
Overseas	Okinawa	14.1	15.8
Overseas	NH Yokosuka/other Asian	15.1	15.1
Overseas	RAF Lakenheath/other Europe	23.9	27.9
Overseas	Yokota AB	13.9	17.0
Overseas	Kadena AFB	15.5	15.6
Overseas	Spangdahlem/Ramstein AFB	20.2	20.5
Overseas	Out of catchment-overseas	17.2	27.3

TABLE G.12

RESPONSE RATES BY BENEFICIARY CATEGORY AND SEX – QUARTER III, 2011

Beneficiary Category	Sex	Unweighted Response Rate	Weighted Response Rate
Active Duty and Guard/Reserve	Male	17.2	15.4
Active Duty and Guard/Reserve	Female	21.1	20.8
Dependent of Active Duty & Guard/Reserve	Male	9.1	11.9
Dependent of Active Duty & Guard/Reserve	Female	16.4	17.5
Retiree/Depend of Retir/Surviv/Other 65+	Male	73.1	72.9
Retiree/Depend of Retir/Surviv/Other 65+	Female	66.9	66.9
Retiree/Depend of Retir/Surviv/Other <65	Male	42.8	44.9
Retiree/Depend of Retir/Surviv/Other <65	Female	40.8	42.2

TABLE G.13

RESPONSE RATES BY BENEFICIARY CATEGORY AND SERVICE – QUARTER III, 2011

Beneficiary	Service	Unweighted Response Rate	Weighted Response Rate
Active Duty and Guard/Reserve	Army	12.7	12.4
Active Duty and Guard/Reserve	Navy	19.0	17.3
Active Duty and Guard/Reserve	Marine Corps	13.1	12.1
Active Duty and Guard/Reserve	Air Force	22.2	22.4
Active Duty and Guard/Reserve	Coast Guard	34.4	35.6
Active Duty and Guard/Reserve	Other/Unknown	54.4	55.8
Dependent of Active Duty & Guard/Reserve	Army	13.8	15.1
Dependent of Active Duty & Guard/Reserve	Navy	15.9	17.3
Dependent of Active Duty & Guard/Reserve	Marine Corps	13.6	14.7
Dependent of Active Duty & Guard/Reserve	Air Force	18.1	20.5
Dependent of Active Duty & Guard/Reserve	Coast Guard	20.0	21.7
Dependent of Active Duty & Guard/Reserve	Other/Unknown	18.2	20.7
Retiree/Depend of Retir/Surviv/Other 65+	Army	66.5	66.4
Retiree/Depend of Retir/Surviv/Other 65+	Navy	72.5	72.5
Retiree/Depend of Retir/Surviv/Other 65+	Marine Corps	73.2	72.2
Retiree/Depend of Retir/Surviv/Other 65+	Air Force	69.8	69.9
Retiree/Depend of Retir/Surviv/Other 65+	Coast Guard	75.0	73.4
Retiree/Depend of Retir/Surviv/Other 65+	Other/Unknown	100.0	100.0
Retiree/Depend of Retir/Surviv/Other <65	Army	41.7	43.7
Retiree/Depend of Retir/Surviv/Other <65	Navy	40.2	40.8
Retiree/Depend of Retir/Surviv/Other <65	Marine Corps	38.8	39.2
Retiree/Depend of Retir/Surviv/Other <65	Air Force	43.6	46.6
Retiree/Depend of Retir/Surviv/Other <65	Coast Guard	39.3	43.0
Retiree/Depend of Retir/Surviv/Other <65	Other/Unknown	52.2	47.3

TABLE G.14

RESPONSE RATES BY BENEFICIARY CATEGORY AND EARLY EMAIL NOTIFICATION INDICATOR – QUARTER III, 2011

Beneficiary	Email	Unweighted Response Rate	Weighted Response Rate
Active Duty and Guard/Reserve	No	3.8	2.6
Active Duty and Guard/Reserve	Yes	18.5	17.1
Dependent of Active Duty & Guard/Reserve	Non-Active Duty	15.5	16.9
Retiree/Depend of Retir/Surviv/Other 65+	Non-Active Duty	69.7	69.6
Retiree/Depend of Retir/Surviv/Other <65	Non-Active Duty	41.8	43.5

Only Active Duty received the email notification

TABLE G.15

RESPONSE RATES BY USA/OVERSEAS INDICATOR, BENEFICIARY CATEGORY AND
EARLY EMAIL NOTIFICATION INDICATOR – QUARTER III, 2011

USA/Not in USA	Beneficiary	Email	Unweighted Response Rate	Weighted Response Rate
Invalid/Missing	Active Duty and Guard/Reserve	No	4.1	3.9
Invalid/Missing	Active Duty and Guard/Reserve	Yes	15.7	16.4
Invalid/Missing	Dependent of Active Duty & Guard/Reserve	Non-Active Duty	9.1	8.5
Invalid/Missing	Retiree/Depend of Retir/Surviv/Other 65+	Non-Active Duty	40.0	40.9
Invalid/Missing	Retiree/Depend of Retir/Surviv/Other <65	Non-Active Duty	27.3	32.7
Not in USA	Active Duty and Guard/Reserve	No	4.0	2.6
Not in USA	Active Duty and Guard/Reserve	Yes	17.7	17.0
Not in USA	Dependent of Active Duty & Guard/Reserve	Non-Active Duty	10.3	10.8
Not in USA	Retiree/Depend of Retir/Surviv/Other 65+	Non-Active Duty	40.0	40.0
Not in USA	Retiree/Depend of Retir/Surviv/Other <65	Non-Active Duty	28.8	29.4
In USA	Active Duty and Guard/Reserve	No	3.7	2.5
In USA	Active Duty and Guard/Reserve	Yes	18.7	17.1
In USA	Dependent of Active Duty & Guard/Reserve	Non-Active Duty	16.7	17.3
In USA	Retiree/Depend of Retir/Surviv/Other 65+	Non-Active Duty	70.8	70.8
In USA	Retiree/Depend of Retir/Surviv/Other <65	Non-Active Duty	43.8	43.9

Only Active Duty received the email notification