

Contract No.: HHSP23320095642WC (HHSP23337054T)
Mathematica Reference No.: 40309.H50

2014 Health Care Survey of DoD Beneficiaries:

Adult Codebook and User's Guide

April 2014

Quarter I

Survey Fielded: October 2013

Submitted to:

TRICARE Management Activity
7700 Arlington Boulevard, Suite 5101
Falls Church, VA 22042-5101
(703) 681-3636

Task Order Officer:

Richard R. Bannick, Ph. D., FACHE

Submitted by:

Mathematica Policy Research, Inc.
1100 First Street, NE, 12th Floor
Washington, DC 20002-4221
(202) 484-9220

Project Director:

Nancy A. Clusen

THIS PAGE HAS BEEN LEFT BLANK FOR DOUBLE-SIDED COPYING.

Contents

Lists	Page
Table of Variables	v
Alphabetical Table of Variables	xiii
Chapters	
1 Introduction	1
2 Survey of Adults	5
3 Description of the Adult HCSDDB Database.....	17
4 Programming Guide.....	21
- How to Make a Table Using SAS.....	21
- How to Make a Table Using SPSS	56
- Calculating Variances of Estimates.....	133
5 Codebook	139
References	255
Appendices	
A Annotated Questionnaire – Quarter I.....	A.1
B Survey Fielding Letters – Quarter I.....	B.1
C Crosswalk between 2006, 2007, 2008, 2009, 2010, 2011, 2012, 2013, and 2014 Questions for Adult HCSDB – Quarter I	C.1
D Coding Scheme and Coding Tables – Quarter I	D.1
E SAS Proc Contents – Alphabetical 2014 Adult HCSDB – Quarter I.....	E.1
F SAS Proc Contents – Creation Order 2014 Adult HCSDB – Quarter I.....	F.1
G Response Rate Tables – Quarter I.....	G.1

THIS PAGE HAS BEEN LEFT BLANK FOR DOUBLE-SIDED COPYING.

TABLE OF VARIABLES

Page

SAMPLE VARIABLES		
MPRID	- Unique MPR identifier.....	141
SVCSMPL	- Branch of service sampling variable.....	141
SEXSMPL	- Sex sampling variable	141
STRATUM	- Sampling stratum	141
JSFLAG	- Joint Service Flag	147
ENBGSMPL	- Enrollment by beneficiary category.....	147
MPCSMPL	- Military personnel category.....	148
NHFF	- Stratum sample size.....	148
QUARTER	- Survey quarter	148
D_HEALTH	- Health service region.....	148
TNEXREG	- TRICARE next generation of contracts region grouping	149
SERVAFF	- Service affiliation	149
BWT	- Basic sampling weight.....	149
DEERS VARIABLES		
RACEETHN	- Race/Ethnic code	150
PNSEXCD	- Person gender	150
RDAGEQY	- Age at time of sample preparation-Capped (18 and below, 86 and above)	150
RFLDAGE	- Age at start of fielding period-Capped (18 and below, 86 and above)	151
PCM	- Primary manager code (civilian or military)	151
ACV	- Alternate care value.....	152
DBENCAT	- Beneficiary category	152
DSPONSVC	- Derived sponsor branch of service.....	153
PATCAT	- Aggregated beneficiary category.....	153
PNTYPECD	- Person type code.....	153
QUESTIONNAIRE RESPONSES		
H14001	- Are you the person listed on the cover letter	153
H14002A	- Health plan(s) covered: TRICARE Prime	154
H14002C	- Health plan(s) covered: TRICARE Ext/Stnd.....	154
H14002N	- Health plan(s) covered: TRICARE Plus	154
H14002O	- Health plan(s) covered: TRICARE For Life	154
H14002P	- Health plan(s) covered: TRICARE Supplemental Insurance.....	154
H14002Q	- Health plan(s) covered: TRICARE Reserve Select.....	155
H14002S	- Health plan(s) covered: TRICARE Retired Reserve	155
H14002T	- Health plan(s) covered: TRICARE Young Adult Prime	155
H14002V	- Health plan(s) covered: TRICARE Young Adult Ex or Standard.....	155
H14002U	- Health plan(s) covered: Continued Health Care Benefit Program (CHCBP).....	155
H14002F	- Health plan(s) covered: Medicare.....	156
H14002G	- Health plan(s) covered: Federal Employees Health Benefit Program (FEHBP)	156
H14002H	- Health plan(s) covered: Medicaid.....	156
H14002I	- Health plan(s) covered: civilian HMO	156
H14002J	- Health plan(s) covered: other civilian	156
H14002K	- Health plan(s) covered: Uniformed Services Family Health Plan (USFHP)	157
H14002M	- Health plan(s) covered: Veterans.....	157
H14002R	- Health plan(s) covered: other Non-US government health insurance.....	157
H14002L	- Health plan(s) covered: not sure	157
H14003	- Which health plan did you use most in the past 12 months?	158
H14004	- Months or years in a row with health plan	158
H14005	- In last year: facility used most for health care	159
H14006	- In last year: have illness/injury/condition that needed care right away	159
H14007	- In last year: how often got care as soon as you believed you need it	159
H14008	- In last year: wait between trying to get care and actually seeing a provider for an illness or injury.....	160

H14009	- In last year: made appointments for non-urgent health care.....	160
H14010	- In last year: how often got appointments for non-urgent health care as soon as you wanted	160
H14011	- In last year: days between making an appointment for regular or routine care and actually seeing a provider.....	161
H14012	- In last year: times went to an emergency room for own care.....	161
H14013	- In last year: times went to a doctor's office or clinic for yourself (not counting times went to an emergency room).....	161
H14014	- In last year: how often talk to doctor or other health care provider about illness prevention.....	162
H14015	- In last year: doctor or other health care provider talked about more than 1 choice for treatment	162
H14016	- In last year: doctor talked about pros/cons of each treatment/health care choice	162
H14017	- In last year: doctor/health care provider asked which treatment option you thought was best for you when there was more than one choice of treatment.....	163
H14018	- Rating of all health care in last year	163
H14019	- Have one person you think of as your personal doctor	163
H14020	- In last year: number of times visited personal doctor for care for self.....	164
H14021	- In last year: how often personal doctor listened carefully to you	164
H14022	- In last year: how often personal doctor explained things in a way that was easy to understand.....	164
H14023	- In last year: how often your personal doctor showed respect for what you have to say	165
H14024	- In last year: how often your personal doctor spent enough time with you	165
H14025	- In last year: got care from doctor or other health provider other than personal doctor	165
H14026	- In last year: how often personal doctor seemed informed and up-to-date about care received from other doctors	166
H14027	- Rating of your personal doctor	166
H14028	- In last year: tried to make appointment to see a specialist.....	166
H14029	- In last year: how often it was easy to get appointments with specialists	167
H14030	- In last year: how many specialists seen	167
H14031	- Rating of specialist seen most often in last year	167
H14032	- In last year: tried to get care, tests, or treatment through health plan	168
H14033	- In last year: how often easy to get care, tests, or treatment you thought you needed through health plan.....	168
H14034	- In last year: looked for information in written material or on the Internet about how health plan works.....	168
H14035	- In last year: how often written material/Internet provide information you needed about how your plan works.....	169
H14036	- In last year: looked for information from health plan on cost of health care service or equipment.....	169
H14037	- In last year: how often able to find out from health plan cost of health care service or equipment.....	169
H14038	- In last year: looked for information from health plan on cost of prescription medications	170
H14039	- In last year: how often able to find out cost of prescription medications	170
H14040	- In last year: tried to get information or help from health plan's customer service	170
H14041	- In last year: how often did customer service give needed information or help.....	171
H14042	- In last year: how often did customer service treat with courtesy and respect	171
H14043	- In last year: health plan gave forms to fill out	171
H14044	- In last year: how often forms from health plan were easy to fill out.....	172
H14045	- In last year: sent in any claims to your health plan	172
H14046	- In last year: how often health plan handled claims quickly.....	172
H14047	- In last year: how often health plan handled claims correctly	173
H14048	- Rating of all experience with health plan	173

H14049	- Blood pressure: when last reading	173
H14050	- Blood pressure: know if blood pressure is too high or not.....	174
H14051	- When did you last have a flu shot	174
H14052	- Smoked at least 100 cigarettes in life.....	174
H14053	- Smoke or use tobacco everyday, some days, or not at all	174
H14054	- Last year: how often advised by doctor to quit smoking or use tobacco	175
H14055	- Last year: how often medication was recommended or discussed by doctor to assist with quitting smoking or using tobacco	175
H14056	- Last year: how often doctor recommended or discussed methods and strategies to assist quitting smoking or using tobacco	175
H14057A	- Do you smoke or use: cigarettes	175
H14057B	- Do you smoke or use: dip, chewing tobacco, snuff, or snus	176
H14057C	- Do you smoke or use: cigars	176
H14057D	- Do you smoke or use: pipes, bidis, or kreteks	176
H14058	- Are you male or female	176
H14059B	- Female: last have a Pap smear test.....	177
H14060	- Female: are you under age 40	177
H14061	- Female: last time breasts checked by mammography.....	177
H14062	- Female: been pregnant in last year or pregnant now	178
H14063	- Female: in what trimester is your pregnancy.....	178
H14064	- Female: trimester first received prenatal care	178
H14065	- In general how would you rate your overall health.....	179
H14066	- Limited in any way in any activities because of any impairment or health problem	179
H14067	- In last year: seen doctor or other health provider 3 or more times for same condition or problem.....	179
H14068	- Condition lasted for at least 3 months	179
H14069	- Need to take medicine prescribed by a doctor	180
H14070	- Medicine to treat condition that has lasted for at least 3 months	180
H14071F	- Feet portion of height without shoes.....	180
H14071I	- Inches portion of height without shoes	181
H14072	- Weight without shoes in pounds.....	181
SREDA	- Highest grade completed	185
H14073	- Are you Spanish, Hispanic, or Latino	185
H14073A	- No, not Spanish, Hispanic, or Latino	185
H14073B	- Yes, Mexican, Mexican American, Chicano	186
H14073C	- Yes, Puerto Rican.....	186
H14073D	- Yes, Cuban.....	186
H14073E	- Yes, other Spanish, Hispanic, or Latino	186
SRRACEA	- Race: White.....	186
SRRACEB	- Race: Black or African American.....	187
SRRACEC	- Race: American Indian or Alaska native	187
SRRACED	- Race: Asian	187
SRRACEE	- Race: Native Hawaiian/other Pacific Islander.....	187
SRAGE	- What is your age now?	188
H14074	- Currently covered by Medicare	188
H14075	- Currently covered by Medicare part A	188
H14076	- Currently covered by Medicare part B	189
H14077	- Enrolled in a Medicare Advantage plan.....	189
H14078	- Currently covered Medicare supplemental	189
H14079	- Enrolled in Medicare Part D.....	189
S14009	- Had the same personal doctor or nurse before joining this health plan	190
S14010	- Since joined health plan, how much of a problem, if any, was it to get a personal doctor or nurse you are happy with?	190
S14B01	- Self rating of overall mental/emotional health	190
S14B02	- Last year: needed treatment/counseling for personal/family problem.....	190
S14B03	- Last year: problem getting needed treatment/counseling	191
S14B04	- Last year: rating of treatment/counseling received.....	191

S14B23	- Past month: had nightmares or unwanted thoughts about an experience that was frightening, horrible, or upsetting	191
S14B24	- Past month: tried hard not to think about or went out of the way to avoid situations that remind you of experience that was frightening, horrible, or upsetting.....	192
S14B25	- Past month: constantly on guard, watchful, or easily startled after experience that was frightening, horrible, or upsetting	192
S14B26	- Past month: felt numb or detached from others, activities, or surroundings after experience that was frightening, horrible, or upsetting	192
S14AA01	- Prior health plan	193
S14AA06	- Prior health plan: primary facility.....	193
S14AA02A	- Reason switched: I lost my job	194
S14AA02B	- Reason switched: my spouse/parent lost his/her job	194
S14AA02C	- Reason switched: I changed jobs.....	194
S14AA02D	- Reason switched: my spouse/parent changed jobs	194
S14AA02E	- Reason switched: I retired from a job that provided coverage	195
S14AA02F	- Reason switched: spouse/parent retired from job that provided coverage	195
S14AA02G	- Reason switched: moved to a new area.....	195
S14AA02H	- Reason switched: in the Select Reserves and became active	195
S14AA02I	- Reason switched: spouse/parent activated in Select Reserves	196
S14AA02J	- Reason switched: I am a National Guard or Reserve Member deactivated.....	196
S14AA02K	- Reason switched: spouse/parent deactivated National Guard or Reserve Member	196
S14AA02L	- Reason switched: employer changed plans	196
S14AA02V	- Reason switched: employer stopped providing health coverage	197
S14AA02M	- Reason switched: my dr/other health care provider left the plan.....	197
S14AA02N	- Reason switched: I did not like the referral requirements	197
S14AA02O	- Reason switched: could not get appointments as soon as I wanted.....	197
S14AA02P	- Reason switched: dissatisfied with the plan's customer service	198
S14AA02Q	- Reason switched: preferred new plan	198
S14AA02R	- Reason switched: difficult to park at clinic/doctor's office.....	198
S14AA02S	- Reason switched: travel too far to get needed care	198
S14AA02T	- Reason switched: married, divorced, or widowed	199
S14AA02U	- Reason switched: became eligible for Medicare	199
S14AA02W	- Reason switched: other	199
S14AA03	- Main reason switched.....	200
S14AA04A	- Problem w/ prior plan: expensive bills for services not covered.....	201
S14AA04B	- Problem w/ prior plan: doctor charged more than insurance would pay	201
S14AA04C	- Problem w/ prior plan: doctor's office would not accept my insurance	201
S14AA04D	- Problem w/ prior plan: insurance did not pay bill promptly or denied payment.....	202
S14AA04E	- Problem w/ prior plan: plan did not include specialist I needed.....	202
S14AA05	- Changed doctors when switched plan.....	202
S14BB01	- ACA know law req: all Americans be insured.....	203
S14BB02	- ACA know law req: ins plan offer min package	203
S14BB03	- ACA know law req: indiv have min health coverage.....	203
S14BB04	- Do you have min essential coverage?.....	203
S14BB05	- Do you know where to find info on ACA ins reqs?	204
S14BB06	- Do you have children ages 21-26?	204
S14BB07	- Are you aware of TRICARE Young Adult?	204
S14BB08	- Have you purchased TRICARE Young Adult?	204
S14BB09	- Why TRICARE YA: familiar with TRICARE	205
S14BB10	- Why TRICARE YA: deductible amt	205
S14BB11	- Why TRICARE YA: cost share amt.....	205
S14BB12	- Why TRICARE YA: premium amt	205
S14BB13	- Why TRICARE YA: ease of enrollment	206
S14BB14	- Why TRICARE YA: didn't know oth ops	206
S14BB16	- Do you undrstd your plan compared to ACA reqs	206

SURVEY FIELDING VARIABLES		
ONTIME	- Responded within 8 weeks of mail-out.....	206
FLAG_FIN	- Final disposition.....	206
DUPFLAG	- Multiple response indicator.....	207
FNSTATUS	- Final status.....	207
KEYCOUNT	- Number of key questions answered.....	207
WEB	- Web survey indicator.....	207
EMAILRES	- Email response.....	208
CODING SCHEME FLAGS AND COUNTS		
N1_Q1	- Coding Scheme Note 1_Q1.....	208
N1_AA1	- Coding Scheme Note 1_AA1.....	208
N2	- Coding Scheme Note 2.....	208
N3	- Coding Scheme Note 3.....	209
N4	- Coding Scheme Note 4.....	209
N5	- Coding Scheme Note 5.....	209
N6	- Coding Scheme Note 6.....	209
N7	- Coding Scheme Note 7.....	210
N8	- Coding Scheme Note 8.....	210
N8_01	- Coding Scheme Note 8_01.....	210
N9	- Coding Scheme Note 9.....	210
N10	- Coding Scheme Note 10.....	211
N10_B1	- Coding Scheme Note 10_B1.....	211
N11	- Coding Scheme Note 11.....	211
N12	- Coding Scheme Note 12.....	211
N13	- Coding Scheme Note 13.....	212
N14	- Coding Scheme Note 14.....	212
N15	- Coding Scheme Note 15.....	212
N16	- Coding Scheme Note 16.....	212
N17	- Coding Scheme Note 17.....	213
N18	- Coding Scheme Note 18.....	213
N19A	- Coding Scheme Note 19A.....	213
N19B	- Coding Scheme Note 19B.....	213
N20	- Coding Scheme Note 20.....	214
N21	- Coding Scheme Note 21.....	214
N22	- Coding Scheme Note 22.....	214
N23	- Coding Scheme Note 23.....	214
N23_HT	- Coding Scheme Note 23_HT.....	215
N23_WT	- Coding Scheme Note 23_WT.....	215
N24	- Coding Scheme Note 24.....	215
N25	- Coding Scheme Note 25.....	215
N25_BB1	- Coding Scheme Note 25_BB1.....	216
N25_BB2	- Coding Scheme Note 25_BB2.....	216
MISS_1	- Count of: violates skip pattern.....	216
MISS_4	- Count of: incomplete grid error.....	216
MISS_5	- Count of: scalable response of don't know.....	217
MISS_6	- Count of: not applicable - valid skip.....	217
MISS_7	- Count of: out-of-range error.....	217
MISS_9	- Count of: no response - invalid skip.....	218
MISS_TOT	- Total number of missing responses.....	219
CONSTRUCTED VARIABLES		
XENRLLMT	- Enrollment in TRICARE prime.....	219
XENR_PCM	- Enrollment by PCM type.....	220
XINS_COV	- Insurance coverage.....	220
XBENCAT	- Beneficiary category.....	221
XENR_RSV	- Enrollment by PCM type - reservist.....	221
XINS_RSV	- Insurance coverage - reservist.....	222
XREGION	- Region.....	222

2014 HEALTH CARE SURVEY OF DOD BENEFICIARIES – QUARTER I

XTNEXREG	- TRICARE next generation of contracts region grouping	223
USA	- CONUS/OCONUS indicator	223
XOCONUS	- Overseas Europe/Pacific/Latin indicator	223
OUTCATCH	- Out of catchment area indicator	223
XSEXA	- Male or female (recode)	224
XBMI	- Body mass index	224
XBMICAT	- Body mass index category	224
XBNFGRP	- Constructed beneficiary group.....	224
XSERVAFF	- Service affiliation	225
KMILOPQY	- Outpatient visits to military facility.....	225
KCIVOPQY	- Outpatient visits to civilian facility	225
KCIVINS	- Beneficiary covered by civilian insurance	226
HP_PRNTL	- Pregnant in last year received care in 1st trimester	226
HP_MAMOG	- Women age 40 and over: mammography in past 2 years	226
HP_MAM50	- Women age 50 and over: mammography in past 2 years	226
HP_PAP	- All women: pap smear in last 3 years.....	227
HP_BP	- Blood pressure check in last 2 years and know results.....	227
HP_FLU	- Age 65 and older: flu shot in last 12 months	227
HP_OBESE	- Obese or morbidly obese	227
HP_SMOKE	- Advised to quit smoking in last 12 months	228
HP_SMKH3	- Smoker under HEDIS definition (modified)	228
HP_CESH3	- Had smoking cessation counseling - HEDIS (modified).....	228
XCATCH	- XCATCH - Catchment area (reporting)	229
POSTSTRATIFICATION		
POSTCELL	- Poststratification cell for new weights.....	232
WEIGHTS		
FWRWT1	- Replicated/Jackknife quarterly weight 1	234
FWRWT2	- Replicated/Jackknife quarterly weight 2	234
FWRWT3	- Replicated/Jackknife quarterly weight 3	235
FWRWT4	- Replicated/Jackknife quarterly weight 4	235
FWRWT5	- Replicated/Jackknife quarterly weight 5	235
FWRWT6	- Replicated/Jackknife quarterly weight 6	236
FWRWT7	- Replicated/Jackknife quarterly weight 7	236
FWRWT8	- Replicated/Jackknife quarterly weight 8	236
FWRWT9	- Replicated/Jackknife quarterly weight 9	237
FWRWT10	- Replicated/Jackknife quarterly weight 10	237
FWRWT11	- Replicated/Jackknife quarterly weight 11	237
FWRWT12	- Replicated/Jackknife quarterly weight 12	238
FWRWT13	- Replicated/Jackknife quarterly weight 13	238
FWRWT14	- Replicated/Jackknife quarterly weight 14	238
FWRWT15	- Replicated/Jackknife quarterly weight 15	239
FWRWT16	- Replicated/Jackknife quarterly weight 16	239
FWRWT17	- Replicated/Jackknife quarterly weight 17	239
FWRWT18	- Replicated/Jackknife quarterly weight 18	240
FWRWT19	- Replicated/Jackknife quarterly weight 19	240
FWRWT20	- Replicated/Jackknife quarterly weight 20	240
FWRWT21	- Replicated/Jackknife quarterly weight 21	241
FWRWT22	- Replicated/Jackknife quarterly weight 22	241
FWRWT23	- Replicated/Jackknife quarterly weight 23	241
FWRWT24	- Replicated/Jackknife quarterly weight 24	242
FWRWT25	- Replicated/Jackknife quarterly weight 25	242
FWRWT26	- Replicated/Jackknife quarterly weight 26	242
FWRWT27	- Replicated/Jackknife quarterly weight 27	243
FWRWT28	- Replicated/Jackknife quarterly weight 28	243
FWRWT29	- Replicated/Jackknife quarterly weight 29	243
FWRWT30	- Replicated/Jackknife quarterly weight 30	244
FWRWT31	- Replicated/Jackknife quarterly weight 31	244
FWRWT32	- Replicated/Jackknife quarterly weight 32	244

FWRWT33	- Replicated/Jackknife quarterly weight 33	245
FWRWT34	- Replicated/Jackknife quarterly weight 34	245
FWRWT35	- Replicated/Jackknife quarterly weight 35	245
FWRWT36	- Replicated/Jackknife quarterly weight 36	246
FWRWT37	- Replicated/Jackknife quarterly weight 37	246
FWRWT38	- Replicated/Jackknife quarterly weight 38	246
FWRWT39	- Replicated/Jackknife quarterly weight 39	247
FWRWT40	- Replicated/Jackknife quarterly weight 40	247
FWRWT41	- Replicated/Jackknife quarterly weight 41	247
FWRWT42	- Replicated/Jackknife quarterly weight 42	248
FWRWT43	- Replicated/Jackknife quarterly weight 43	248
FWRWT44	- Replicated/Jackknife quarterly weight 44	248
FWRWT45	- Replicated/Jackknife quarterly weight 45	249
FWRWT46	- Replicated/Jackknife quarterly weight 46	249
FWRWT47	- Replicated/Jackknife quarterly weight 47	249
FWRWT48	- Replicated/Jackknife quarterly weight 48	250
FWRWT49	- Replicated/Jackknife quarterly weight 49	250
FWRWT50	- Replicated/Jackknife quarterly weight 50	250
FWRWT51	- Replicated/Jackknife quarterly weight 51	251
FWRWT52	- Replicated/Jackknife quarterly weight 52	251
FWRWT53	- Replicated/Jackknife quarterly weight 53	251
FWRWT54	- Replicated/Jackknife quarterly weight 54	252
FWRWT55	- Replicated/Jackknife quarterly weight 55	252
FWRWT56	- Replicated/Jackknife quarterly weight 56	252
FWRWT57	- Replicated/Jackknife quarterly weight 57	253
FWRWT58	- Replicated/Jackknife quarterly weight 58	253
FWRWT59	- Replicated/Jackknife quarterly weight 59	253
FWRWT60	- Replicated/Jackknife quarterly weight 60	254
FWRWT	- Final quarterly weight.....	254

THIS PAGE HAS BEEN LEFT BLANK FOR DOUBLE-SIDED COPYING.

ALPHABETICAL TABLE OF VARIABLES

	Page
ACV	152
BWT	149
D_HEALTH	148
DBENCAT	152
DSPONSVC	153
DUPFLAG	207
EMAILRES	208
ENBGSMPL	147
FLAG_FIN	206
FNSTATUS	207
FWRWT	254
FWRWT1	234
FWRWT10	237
FWRWT11	237
FWRWT12	238
FWRWT13	238
FWRWT14	238
FWRWT15	239
FWRWT16	239
FWRWT17	239
FWRWT18	240
FWRWT19	240
FWRWT2	234
FWRWT20	240
FWRWT21	241
FWRWT22	241
FWRWT23	241
FWRWT24	242
FWRWT25	242
FWRWT26	242
FWRWT27	243
FWRWT28	243
FWRWT29	243
FWRWT3	235
FWRWT30	244
FWRWT31	244
FWRWT32	244
FWRWT33	245
FWRWT34	245
FWRWT35	245
FWRWT36	246
FWRWT37	246
FWRWT38	246
FWRWT39	247
FWRWT4	235
FWRWT40	247
FWRWT41	247
FWRWT42	248
FWRWT43	248
FWRWT44	248
FWRWT45	249
FWRWT46	249
FWRWT47	249
FWRWT48	250

FWRWT49	- Replicated/Jackknife quarterly weight 49	250
FWRWT5	- Replicated/Jackknife quarterly weight 5	235
FWRWT50	- Replicated/Jackknife quarterly weight 50	250
FWRWT51	- Replicated/Jackknife quarterly weight 51	251
FWRWT52	- Replicated/Jackknife quarterly weight 52	251
FWRWT53	- Replicated/Jackknife quarterly weight 53	251
FWRWT54	- Replicated/Jackknife quarterly weight 54	252
FWRWT55	- Replicated/Jackknife quarterly weight 55	252
FWRWT56	- Replicated/Jackknife quarterly weight 56	252
FWRWT57	- Replicated/Jackknife quarterly weight 57	253
FWRWT58	- Replicated/Jackknife quarterly weight 58	253
FWRWT59	- Replicated/Jackknife quarterly weight 59	253
FWRWT6	- Replicated/Jackknife quarterly weight 6	236
FWRWT60	- Replicated/Jackknife quarterly weight 60	254
FWRWT7	- Replicated/Jackknife quarterly weight 7	236
FWRWT8	- Replicated/Jackknife quarterly weight 8	236
FWRWT9	- Replicated/Jackknife quarterly weight 9	237
H14001	- Are you the person listed on the cover letter	153
H14002A	- Health plan(s) covered: TRICARE Prime	154
H14002C	- Health plan(s) covered: TRICARE Ext/Stnd	154
H14002F	- Health plan(s) covered: Medicare.....	156
H14002G	- Health plan(s) covered: Federal Employees Health Benefit Program (FEHBP)	156
H14002H	- Health plan(s) covered: Medicaid.....	156
H14002I	- Health plan(s) covered: civilian HMO	156
H14002J	- Health plan(s) covered: other civilian	156
H14002K	- Health plan(s) covered: Uniformed Services Family Health Plan (USFHP)	157
H14002L	- Health plan(s) covered: not sure	157
H14002M	- Health plan(s) covered: Veterans	157
H14002N	- Health plan(s) covered: TRICARE Plus	154
H14002O	- Health plan(s) covered: TRICARE For Life	154
H14002P	- Health plan(s) covered: TRICARE Supplemental Insurance.....	154
H14002Q	- Health plan(s) covered: TRICARE Reserve Select	155
H14002R	- Health plan(s) covered: other Non-US government health insurance	157
H14002S	- Health plan(s) covered: TRICARE Retired Reserve	155
H14002T	- Health plan(s) covered: TRICARE Young Adult Prime	155
H14002U	- Health plan(s) covered: Continued Health Care Benefit Program (CHCBP).....	155
H14002V	- Health plan(s) covered: TRICARE Young Adult Ex or Standard	155
H14003	- Which health plan did you use most in the past 12 months?	158
H14004	- Months or years in a row with health plan	158
H14005	- In last year: facility used most for health care	159
H14006	- In last year: have illness/injury/condition that needed care right away	159
H14007	- In last year: how often got care as soon as you believed you need it	159
H14008	- In last year: wait between trying to get care and actually seeing a provider for an illness or injury.....	160
H14009	- In last year: made appointments for non-urgent health care	160
H14010	- In last year: how often got appointments for non-urgent health care as soon as you wanted	160
H14011	- In last year: days between making an appointment for regular or routine care and actually seeing a provider.....	161
H14012	- In last year: times went to an emergency room for own care	161
H14013	- In last year: times went to a doctor's office or clinic for yourself (not counting times went to an emergency room).....	161
H14014	- In last year: how often talk to doctor or other health care provider about illness prevention.....	162
H14015	- In last year: doctor or other health care provider talked about more than 1 choice for treatment	162
H14016	- In last year: doctor talked about pros/cons of each treatment/health care choice	162

H14017	- In last year: doctor/health care provider asked which treatment option you thought was best for you when there was more than one choice of treatment	163
H14018	- Rating of all health care in last year	163
H14019	- Have one person you think of as your personal doctor	163
H14020	- In last year: number of times visited personal doctor for care for self	164
H14021	- In last year: how often personal doctor listened carefully to you	164
H14022	- In last year: how often personal doctor explained things in a way that was easy to understand.....	164
H14023	- In last year: how often your personal doctor showed respect for what you have to say	165
H14024	- In last year: how often your personal doctor spent enough time with you	165
H14025	- In last year: got care from doctor or other health provider other than personal doctor	165
H14026	- In last year: how often personal doctor seemed informed and up-to-date about care received from other doctors	166
H14027	- Rating of your personal doctor	166
H14028	- In last year: tried to make appointment to see a specialist.....	166
H14029	- In last year: how often it was easy to get appointments with specialists	167
H14030	- In last year: how many specialists seen	167
H14031	- Rating of specialist seen most often in last year	167
H14032	- In last year: tried to get care, tests, or treatment through health plan	168
H14033	- In last year: how often easy to get care, tests, or treatment you thought you needed through health plan.....	168
H14034	- In last year: looked for information in written material or on the Internet about how health plan works.....	168
H14035	- In last year: how often written material/Internet provide information you needed about how your plan works.....	169
H14036	- In last year: looked for information from health plan on cost of health care service or equipment.....	169
H14037	- In last year: how often able to find out from health plan cost of health care service or equipment.....	169
H14038	- In last year: looked for information from health plan on cost of prescription medications	170
H14039	- In last year: how often able to find out cost of prescription medications	170
H14040	- In last year: tried to get information or help from health plan's customer service	170
H14041	- In last year: how often did customer service give needed information or help.....	171
H14042	- In last year: how often did customer service treat with courtesy and respect	171
H14043	- In last year: health plan gave forms to fill out	171
H14044	- In last year: how often forms from health plan were easy to fill out.....	172
H14045	- In last year: sent in any claims to your health plan	172
H14046	- In last year: how often health plan handled claims quickly.....	172
H14047	- In last year: how often health plan handled claims correctly	173
H14048	- Rating of all experience with health plan	173
H14049	- Blood pressure: when last reading	173
H14050	- Blood pressure: know if blood pressure is too high or not.....	174
H14051	- When did you last have a flu shot	174
H14052	- Smoked at least 100 cigarettes in life.....	174
H14053	- Smoke or use tobacco everyday, some days, or not at all.....	174
H14054	- Last year: how often advised by doctor to quit smoking or use tobacco	175
H14055	- Last year: how often medication was recommended or discussed by doctor to assist with quitting smoking or using tobacco	175
H14056	- Last year: how often doctor recommended or discussed methods and strategies to assist quitting smoking or using tobacco.....	175
H14057A	- Do you smoke or use: cigarettes	175
H14057B	- Do you smoke or use: dip, chewing tobacco, snuff, or snus	176
H14057C	- Do you smoke or use: cigars.....	176
H14057D	- Do you smoke or use: pipes, bidis, or kreteks	176

H14058	- Are you male or female	176
H14059B	- Female: last have a Pap smear test.....	177
H14060	- Female: are you under age 40	177
H14061	- Female: last time breasts checked by mammography.....	177
H14062	- Female: been pregnant in last year or pregnant now	178
H14063	- Female: in what trimester is your pregnancy.....	178
H14064	- Female: trimester first received prenatal care	178
H14065	- In general how would you rate your overall health.....	179
H14066	- Limited in any way in any activities because of any impairment or health problem	179
H14067	- In last year: seen doctor or other health provider 3 or more times for same condition or problem.....	179
H14068	- Condition lasted for at least 3 months	179
H14069	- Need to take medicine prescribed by a doctor	180
H14070	- Medicine to treat condition that has lasted for at least 3 months	180
H14071F	- Feet portion of height without shoes.....	180
H14071I	- Inches portion of height without shoes	181
H14072	- Weight without shoes in pounds.....	181
H14073	- Are you Spanish, Hispanic, or Latino	185
H14073A	- No, not Spanish, Hispanic, or Latino	185
H14073B	- Yes, Mexican, Mexican American, Chicano	186
H14073C	- Yes, Puerto Rican.....	186
H14073D	- Yes, Cuban.....	186
H14073E	- Yes, other Spanish, Hispanic, or Latino	186
H14074	- Currently covered by Medicare.....	188
H14075	- Currently covered by Medicare part A	188
H14076	- Currently covered by Medicare part B	189
H14077	- Enrolled in a Medicare Advantage plan.....	189
H14078	- Currently covered Medicare supplemental.....	189
H14079	- Enrolled in Medicare Part D.....	189
HP_BP	- Blood pressure check in last 2 years and know results.....	227
HP_CESH3	- Had smoking cessation counseling - HEDIS (modified).....	228
HP_FLU	- Age 65 and older: flu shot in last 12 months	227
HP_MAM50	- Women age 50 and over: mammography in past 2 years	226
HP_MAMOG	- Women age 40 and over: mammography in past 2 years	226
HP_OBESE	- Obese or morbidly obese	227
HP_PAP	- All women: pap smear in last 3 years.....	227
HP_PRNTL	- Pregnant in last year received care in 1st trimester	226
HP_SMKH3	- Smoker under HEDIS definition (modified)	228
HP_SMOKE	- Advised to quit smoking in last 12 months	228
JSFLAG	- Joint Service Flag.....	147
KCIVINS	- Beneficiary covered by civilian insurance	226
KCIVOPQY	- Outpatient visits to civilian facility	225
KEYCOUNT	- Number of key questions answered	207
KMILOPQY	- Outpatient visits to military facility.....	225
MISS_1	- Count of: violates skip pattern	216
MISS_4	- Count of: incomplete grid error	216
MISS_5	- Count of: scalable response of don't know.....	217
MISS_6	- Count of: not applicable - valid skip.....	217
MISS_7	- Count of: out-of-range error.....	217
MISS_9	- Count of: no response - invalid skip	218
MISS_TOT	- Total number of missing responses	219
MPCSMPL	- Military personnel category.....	148
MPRID	- Unique MPR identifier.....	141
N1_AA1	- Coding Scheme Note 1_AA1.....	208
N1_Q1	- Coding Scheme Note 1_Q1	208
N10	- Coding Scheme Note 10	211
N10_B1	- Coding Scheme Note 10_B1	211

N11	- Coding Scheme Note 11	211
N12	- Coding Scheme Note 12	211
N13	- Coding Scheme Note 13	212
N14	- Coding Scheme Note 14	212
N15	- Coding Scheme Note 15	212
N16	- Coding Scheme Note 16	212
N17	- Coding Scheme Note 17	213
N18	- Coding Scheme Note 18	213
N19A	- Coding Scheme Note 19A	213
N19B	- Coding Scheme Note 19B	213
N2	- Coding Scheme Note 2	208
N20	- Coding Scheme Note 20	214
N21	- Coding Scheme Note 21	214
N22	- Coding Scheme Note 22	214
N23	- Coding Scheme Note 23	214
N23_HT	- Coding Scheme Note 23_HT	215
N23_WT	- Coding Scheme Note 23_WT	215
N24	- Coding Scheme Note 24	215
N25	- Coding Scheme Note 25	215
N25_BB1	- Coding Scheme Note 25_BB1	216
N25_BB2	- Coding Scheme Note 25_BB2	216
N3	- Coding Scheme Note 3	209
N4	- Coding Scheme Note 4	209
N5	- Coding Scheme Note 5	209
N6	- Coding Scheme Note 6	209
N7	- Coding Scheme Note 7	210
N8	- Coding Scheme Note 8	210
N8_01	- Coding Scheme Note 8_01	210
N9	- Coding Scheme Note 9	210
NHFF	- Stratum sample size	148
ONTIME	- Responded within 8 weeks of mail-out	206
OUTCATCH	- Out of catchment area indicator	223
PATCAT	- Aggregated beneficiary category	153
PCM	- Primary manager code (civilian or military)	151
PNSEXCD	- Person gender	150
PNTYPCD	- Person type code	153
POSTCELL	- Poststratification cell for new weights	232
QUARTER	- Survey quarter	148
RACEETHN	- Race/Ethnic code	150
RDAGEQY	- Age at time of sample preparation-Capped (18 and below, 86 and above)	150
RFLDAGE	- Age at start of fielding period-Capped (18 and below, 86 and above)	151
S14009	- Had the same personal doctor or nurse before joining this health plan	190
S14010	- Since joined health plan, how much of a problem, if any, was it to get a personal doctor or nurse you are happy with?	190
S14AA01	- Prior health plan	193
S14AA02A	- Reason switched: I lost my job	194
S14AA02B	- Reason switched: my spouse/parent lost his/her job	194
S14AA02C	- Reason switched: I changed jobs	194
S14AA02D	- Reason switched: my spouse/parent changed jobs	194
S14AA02E	- Reason switched: I retired from a job that provided coverage	195
S14AA02F	- Reason switched: spouse/parent retired from job that provided coverage	195
S14AA02G	- Reason switched: moved to a new area	195
S14AA02H	- Reason switched: in the Select Reserves and became active	195
S14AA02I	- Reason switched: spouse/parent activated in Select Reserves	196
S14AA02J	- Reason switched: I am a National Guard or Reserve Member deactivated	196
S14AA02K	- Reason switched: spouse/parent deactivated National Guard or Reserve Member	196
S14AA02L	- Reason switched: employer changed plans	196

S14AA02M	- Reason switched: my dr/other health care provider left the plan.....	197
S14AA02N	- Reason switched: I did not like the referral requirements	197
S14AA02O	- Reason switched: could not get appointments as soon as I wanted.....	197
S14AA02P	- Reason switched: dissatisfied with the plan's customer service	198
S14AA02Q	- Reason switched: preferred new plan	198
S14AA02R	- Reason switched: difficult to park at clinic/doctor's office.....	198
S14AA02S	- Reason switched: travel too far to get needed care	198
S14AA02T	- Reason switched: married, divorced, or widowed	199
S14AA02U	- Reason switched: became eligible for Medicare	199
S14AA02V	- Reason switched: employer stopped providing health coverage	197
S14AA02W	- Reason switched: other	199
S14AA03	- Main reason switched.....	200
S14AA04A	- Problem w/ prior plan: expensive bills for services not covered.....	201
S14AA04B	- Problem w/ prior plan: doctor charged more than insurance would pay	201
S14AA04C	- Problem w/ prior plan: doctor's office would not accept my insurance.....	201
S14AA04D	- Problem w/ prior plan: insurance did not pay bill promptly or denied payment.....	202
S14AA04E	- Problem w/ prior plan: plan did not include specialist I needed.....	202
S14AA05	- Changed doctors when switched plan.....	202
S14AA06	- Prior health plan: primary facility.....	193
S14B01	- Self rating of overall mental/emotional health	190
S14B02	- Last year: needed treatment/counseling for personal/family problem.....	190
S14B03	- Last year: problem getting needed treatment/counseling	191
S14B04	- Last year: rating of treatment/counseling received.....	191
S14B23	- Past month: had nightmares or unwanted thoughts about an experience that was frightening, horrible, or upsetting	191
S14B24	- Past month: tried hard not to think about or went out of the way to avoid situations that remind you of experience that was frightening, horrible, or upsetting.....	192
S14B25	- Past month: constantly on guard, watchful, or easily startled after experience that was frightening, horrible, or upsetting	192
S14B26	- Past month: felt numb or detached from others, activities, or surroundings after experience that was frightening, horrible, or upsetting	192
S14BB01	- ACA know law req: all Americans be insured.....	203
S14BB02	- ACA know law req: ins plan offer min package	203
S14BB03	- ACA know law req: indiv have min health coverage.....	203
S14BB04	- Do you have min essential coverage?.....	203
S14BB05	- Do you know where to find info on ACA ins reqs?	204
S14BB06	- Do you have children ages 21-26?	204
S14BB07	- Are you aware of TRICARE Young Adult?	204
S14BB08	- Have you purchased TRICARE Young Adult?	204
S14BB09	- Why TRICARE YA: familiar with TRICARE.....	205
S14BB10	- Why TRICARE YA: deductible amt	205
S14BB11	- Why TRICARE YA: cost share amt.....	205
S14BB12	- Why TRICARE YA: premium amt	205
S14BB13	- Why TRICARE YA: ease of enrollment	206
S14BB14	- Why TRICARE YA: didn't know oth ops	206
S14BB16	- Do you undrstnd your plan compared to ACA reqs	206
SERVAFF	- Service affiliation	149
SEXSMPL	- Sex sampling variable	141
SRAGE	- What is your age now?	188
SREDA	- Highest grade completed	185
SRRACEA	- Race: White.....	186
SRRACEB	- Race: Black or African American.....	187
SRRACEC	- Race: American Indian or Alaska native	187
SRRACED	- Race: Asian	187
SRRACEE	- Race: Native Hawaiian/other Pacific Islander.....	187
STRATUM	- Sampling stratum	141
SVCSMPL	- Branch of service sampling variable.....	141

TNEXREG	- TRICARE next generation of contracts region grouping	149
USA	- CONUS/OCONUS indicator	223
WEB	- Web survey indicator	207
XBENCAT	- Beneficiary category	221
XBMI	- Body mass index	224
XBMICAT	- Body mass index category	224
XBNFGRP	- Constructed beneficiary group.....	224
XCATCH	- XCATCH - Catchment area (reporting)	229
XENR_PCM	- Enrollment by PCM type	220
XENR_RSV	- Enrollment by PCM type - reservist	221
XENRLLMT	- Enrollment in TRICARE prime.....	219
XINS_COV	- Insurance coverage	220
XINS_RSV	- Insurance coverage - reservist	222
XOCONUS	- Overseas Europe/Pacific/Latin indicator	223
XREGION	- Region	222
XSERVAFF	- Service affiliation	225
XSEXA	- Male or female (recode)	224
XTNEXREG	- TRICARE next generation of contracts region grouping	223

THIS PAGE HAS BEEN LEFT BLANK FOR DOUBLE-SIDED COPYING.

Chapter

1

Introduction

This Codebook and Users' Guide provides a tool for programmers and analysts to assist them in creating cross-tabulations and basic statistical estimates from the Quarter I, 2014 Adult Health Care Survey of DoD Beneficiaries (HCSDB). It is intended to assist users in creating tables and generating analyses above and beyond those associated with this project.

Beginning with 2006, reporting and documentation of the HCSDB are performed on a fiscal year basis. In previous years, reporting and documentation were based on calendar years. Thus, the current codebook describes the Quarter I, 2014 dataset for fiscal year 2014. Throughout, 2014 Quarter I dataset refers to the fiscal year 2014.

This version of the Codebook and User's Guide describes the Quarter I data set. It contains frequency counts of all variables in the first quarter of fiscal year 2014.

This chapter explains how to use this guide, reviews the survey, briefly describes the sample design, and concludes with a list of other documents on the HCSDB data that may be useful for policymakers, administrators, and other users.

HOW TO USE THIS GUIDE

Chapter 2 describes the survey fielding process.

Chapter 3 describes the database conventions and types of variables in the database. Furthermore, it explains the relationship between the raw survey data and the cleaned and constructed variables preferred for data analyses.

Chapter 4 provides table-making instructions in both SAS and SPSS and clearly demonstrates the basic computer programming code necessary to tabulate the data in SAS and the interactive steps involved in generating tables in SPSS (either statistical package may be used). While we assume that most users have some knowledge of computer systems and statistical processing, examples of how to create tables and the resulting output are provided in order to simplify the process of data tabulation. Due to the complexity of the sample design, we suggest that users interested in measuring the precision of their results use a statistical package capable of calculating standard errors for survey estimates, such as SUDAANTM, WesVar PC[®], or SAS/STAT V8 or higher. Sample programming code is included to estimate standard errors using appropriate methods to accommodate the complex sample design.

The codebook is presented in Chapter 5, where we give the quarterly counts for each variable in the database, including a list of all existing values of the variable, weighted and unweighted frequency counts and percent occurrences for each value, and the values' interpretation or formatting. The codebook helps users assess the availability of certain measures, specify variables of interest, and identify all possible values of a variable. The variables are listed in the order of their position on the data file, and they are grouped by source as follows:

- Sampling variables used to place beneficiaries in the appropriate strata

- Information from the Defense Enrollment Eligibility Reporting System (DEERS) at the time of sampling
- Questionnaire responses: cleaned and recoded
- Variables created during the fielding of the survey
- Coding Scheme flags and missing value counts
- Constructed variables for analysis
- Poststratification variables
- Weights

In addition, users may refer to the Table of Variables, which follows directly after the Table of Contents, for an alphabetical quick-reference list intended to assist users in locating each variable.

Users interested in learning more about the technical aspects of the database creation, construction of new variables, or Mathematica's report production procedures may refer to "The 2014 Health Care Survey of DoD Beneficiaries: Adult Technical Manual," available in late 2014 from the TRICARE Management Activity Office.

What is the HCSDB?

The HCSDB is a health care survey of Active Duty military personnel, retirees, and their adult family members. Prior to 2011, it was comprised of an adult and a child survey, both fielded to a representative sample of beneficiaries. In 2011, only the adult survey was fielded to a representative sample of beneficiaries. The adult survey is fielded every quarter, whereas the child survey was fielded only in one quarter of each fiscal year. In FY 2013, the survey for quarter 4 was cancelled as a result of sequestration. Results from each quarter of the adult survey are presented as a web-based report. The survey is sponsored by the Assistant Secretary of Defense (Health Affairs) [OASD (HA)], under authority of the National Defense Authorization Act for Fiscal Year 1993 (P.L. 102-484). The survey collects data on beneficiaries' satisfaction with, and access to, health care; knowledge of the TRICARE system; and use of preventive and other health care services.

Fielded annually from 1994 to 2000, the HCSDB now is fielded quarterly (with a change to 3 quarters in 2013 as noted above) and consists of a fixed core questionnaire complemented by quarterly supplements intended to address topics of emerging interest. Users should note that, prior to 2000, the title of the HCSDB corresponded to the reference year that respondents were asked to think about when responding to questions. For example, although the 2000 HCSDB was fielded in 2001, beneficiaries responded to questions according to the reference period 12 months prior. Under the current naming convention the survey title refers to the fiscal year the questionnaires are fielded, so, for example, this year's survey is the 2014 HCSDB. Users should further note that, due to this change, there is no survey with the title "2001" survey, even though the questionnaire has been administered continuously throughout each quarter of 2001, 2002, 2003, 2004, 2005, 2006, 2007, 2008, 2009, 2010, 2011, 2012 and 2013 (3 quarters only in 2013 as noted above). The annotated questionnaire for this quarter appears in Appendix A. A crosswalk between the 2014 questions and the questions from the 2006, 2007, 2008, 2009, 2010, 2011, 2012 and 2013 surveys appears as Appendix C.

CAHPS Questions

To make responses comparable to civilian surveys, the HCSDB core questions are similar in content and format to questions used in the Consumer Assessment of Healthcare Providers and Systems (CAHPS) Health Plan Survey. CAHPS is a survey program sponsored by the Agency for Health Care

Research and Quality (AHRQ), U.S. Department of Health and Human Service, and the Picker Institute, which is designed to monitor beneficiaries' satisfaction with their civilian health care plan and access to health care services. In 2014, the questionnaire was based on CAHPS version 5.

Core questions are described below.

Core questions

- **Health Plan.** This section collects data on TRICARE Prime enrollment and the use of supplemental insurance and/or other private insurance. Residents are also asked about their medicare coverage.
- **Your Health Care in the Last 12 Months.** This section collects information on where DoD beneficiaries received the majority of their care in the past 12 months, that is, from a military or civilian facility. It covers topics such as the availability of providers and their staff for both urgent and regular care. Respondents are asked to rate their health care on a scale from 0 to 10, where 0 is the lowest rating and 10 is the highest rating. They are also asked if the health care providers informed them of the available treatment options.
- **Your Personal Doctor.** In this section, respondents are asked about their relationship with their personal doctor. They are asked to rate their personal doctor on a scale from 0 to 10, where 0 is the lowest rating and 10 is the highest rating. It also covers topics like the ability of the personal doctor to listen carefully and respectfully, clearly explain things, and be informed about care received from another doctor.
- **Getting Health Care from a Specialist.** This section collects information about respondents' access to care from specialists. Respondents rate the specialist that they see most frequently on a scale from 0 to 10, where 0 is the lowest rating and 10 is the highest rating.
- **Your Health Plan.** This section is designed to measure beneficiaries' satisfaction with their primary health plan. Respondents are asked to rate their health plan on a scale of 0 to 10 where 0 is the lowest rating and 10 is the highest rating. Additionally, respondents are asked questions about any problems they may have encountered with getting necessary care, claims processing, customer service, processing paperwork, and finding necessary information in written materials or from the Internet.
- **Preventive Care.** This section collects information on the use of preventive health care services, including blood pressure readings and flu shots. All women are asked about Pap smears; women that are or have been pregnant within the past 12 months are questioned about prenatal care. Women age 40 and over are asked about mammography. All respondents are asked whether they smoke or use tobacco products. Tobacco users are asked to identify the type of tobacco products they used and how often they received cessation counseling from a health care professional.
- **About You.** This section asks basic background and health status questions. Beneficiaries are asked how they view their general health. They are further asked to report their height, weight, education level, race, and age.

Quarter I Supplements

- **Previous Health Plan.** Questions in this supplement inquire about the health insurance plan held prior to the current health plan. Respondents are also asked for reason they switched health plans.

- **Mental or Emotional Health.** Questions in this supplement concern overall mental or emotional health. Respondents are asked to rate their mental or emotional health. They are also asked questions about any mental or emotional treatment or counseling they may have received. Finally, respondents are questioned about post-traumatic stress due to an upsetting experience.
- **Personal Doctor.** Questions in this supplement ask about the respondent's personal doctor. Respondents are asked whether they had the same person doctor prior to joining their current health plan and whether they were happy with their personal doctor once they joined the health plan.
- **Affordable Care Act.** Questions in this supplement ask about the respondent's familiarity with the new Affordable Care Act and how it relates to health care coverage for the respondent and the respondent's family. Additional questions ask about insurance coverage for young adults and whether anyone in the respondent's family is covered under the TRICARE Young Adult plan.

Sample Design Overview

The sample of beneficiaries for the HCSDB was drawn from an extract file of the DEERS database of military health system (MHS) beneficiaries with a specific reference date. The DEERS extract file includes all eligible MHS beneficiaries as follows:

- Everyone in the Uniformed Services and on Active Duty (Army, Air Force, Navy, Marine Corps, Coast Guard, the Commissioned Corps of the Public Health Service, National Oceanic and Atmospheric Administration, Guard/Reserve personnel who are activated for a period in excess of 30 days), and other special categories of people who qualify for benefits
- Those who retired from military careers
- Immediate family members of people in the previous two categories
- Surviving family members of people from the first two categories.

A stratified sample design was used to select DoD health care beneficiaries for the Quarter I, 2014 Adult HCSDB.

From a sample of 100,000 beneficiaries, 7,627 adult MHS beneficiaries completed and returned a 2014 Adult HCSDB questionnaire for the first quarter, yielding a response rate of 7.7 percent. Information on developing response rates will be found in the "2014 Health Care Survey of DoD Beneficiaries: Adult Technical Manual".

Other Documents on the 2014 HCSDB

This document is intended for programmers and analysts using the Quarter I, 2014 Adult HCSDB data. The following is a list of other documents that may be requested from the TRICARE Management Activity Office:

- 2014 Health Care Survey of DoD Beneficiaries: Adult Technical Manual (available late 2014)
- 2014 Health Care Survey of DoD Beneficiaries: TRICARE Annual Report (available late 2014)

Chapter

2

Survey of Adults

This chapter presents information on the survey administration cycle for the Quarter I, 2014 Adult Health Care Survey of DoD Beneficiaries (HCSDB), with specific details on the survey mailing cycle and the number of surveys returned.

A. SURVEY OPERATIONS ACTIVITIES

The Health Care Survey of DoD Beneficiaries (HCSDB) converted from a mail survey with Internet option in previous years to an all-Internet survey in FY2014. Operational support for the HCSDB involved two mailings to all beneficiaries between November 12, 2013 and December 13, 2013 and five emailings to Active Duty members from November 9, 2013 to January 2, 2014 in Quarter I.

The mailings include:

1. Invitation letter with instructions on how to access the Internet survey
2. Reminder letter

The Pre-Notification Letter includes instructions on how to do the survey via the Internet. This change was initiated in Quarter I, 2007. Prior to that, the Internet survey option was first given to the beneficiaries in the letter accompanying the Questionnaire 1 mailing.

A change initiated in Quarter I, 2008 was to send the respondent a reminder to complete the questionnaire in the form of a double postcard which can be closed with a wafer seal. The postcard was usually sent out after Questionnaire 1 and before Questionnaire 2. This enabled Ipsos to provide the respondent with their Internet password in order to complete the survey online. In Quarter IV, 2011 this mailing was eliminated but reinstated in Quarter III, 2012. In Quarter II, 2013 this mailing was eliminated again.

A change initiated in Quarter I, 2009 was that Mathematica emailed Active Duty their prenotification information as well as their reminder postcard information. In addition, Synovate sent pre-notification letters and reminder postcards. Starting Quarter II, 2010, the Active Duty also received an email reminder during the 2nd questionnaire mailing. These emails supplemented, as opposed to replaced, their respective mailings. Starting in Quarter IV, 2011, the Active Duty were no longer mailed prenotification letters and questionnaires; they received all their notifications via email only. If no email address could be found for an Active Duty member, they were included in the mailing schedule. Since the Active Duty are the most mobile Beneficiary Category (BENECAT), this change to email resulted in a lower undeliverable rate for the mailings.

Starting Quarter IV, 2011, the Active Duty were emailed five times; an initial survey announcement (which coincided with the prenotification letter mailing for the other BENECATs), and then non-responders were emailed up to four subsequent reminders. The reminders coincided with the Questionnaire 1 and Questionnaire 2 mailing; and then two additional reminders—1.5 and 3 weeks following the Questionnaire 2 mailing. Starting in Quarter III, 2012, the non-responders were emailed six times and the Active Duty were mailed a pre-notification letter and reminder postcard as well as receiving up to six emails with links to do the study. In Quarter II, 2013, the Active Duty the reminder postcard was eliminated.

B. SAMPLE

A change in the sample file to increase response rate was initiated in Quarter I, 2014. Up to Quarter 1, 2009, the Adult HCSDB was conducted quarterly on a sample of 50,000 beneficiaries, and starting in Quarter II, 2009, the sample size was increased to 51,000. In Quarter I, 2014 the sample size was again increased, this time to approximately 100,000 records.

The Quarter I, 2014 sample contained 99,897 records. This quarter the HCSDB prenotification letter was mailed/emailed out to 99,178 respondents. The remaining 719 records did not include either the respondents' names or addresses (or in the case of Active Duty, the email or mailing address) and so were not able to be mailed/emailed.

C. SURVEY PROCESSING

Ipsos applies a Bar Code, Control Number (MIQ) and Password to each beneficiary upon receipt of the sample. This system ensures that all data collected is aggregated and available throughout the survey lifecycle. Each of the identifying labels is detailed below:

Barcode

- Digit 1 - Quarter Marker (1-4)
- Digit 2 - Wave Marker (1-4)
- Digit 3 - Study Marker (1=sample, 2=supplemental, 3=child)
- Digits 4-8 - Sequential ID#

Control Number (MIQ) - 10-digit unique identifier

- Digits 1-9 – Sequential ID #
- Digit 10 – Check Digit

Password

Non-sequential 7-digit password (for online response access) – Password is unique across all samples

D. ADDRESSES

The HCSDB is designed so that beneficiaries may receive up to two mailings or five e-mails. Ipsos may collect up to seven addresses for each beneficiary in order to maximize the receipt rate for mailing. Addresses from Center for Health Care Strategies, Inc (CHCS) were used starting in Quarter I, 2008.

The first available address in the following order was used for each mailing.

- | | |
|--|--|
| 1. Respondent Updated | 9. Updated Residential (depending on date in file) |
| 2. USPS Updated | 10. Updated Sponsor |
| 3. National Change of Address (NCOA) | 11. Updated Unit |
| 4. Default - CHCS | 12. Original CHCS |
| 5. Default – Residential | 13. Original Residential |
| 6. Default – Sponsor | 14. Original Sponsor |
| 7. Default - Unit | 15. Original Unit |
| 8. Updated CHCS(depending on date in file) | |

The origin of the addresses is as follows:

- Altarum/DEERS Addresses

In the initial sample file, Altarum provides up to four addresses for each beneficiary. Ipsos considers these addresses to be Original CHCS, Original Residential, Original Sponsor and Original Unit.

Altarum also provides updates on each of the four addresses prior to the Questionnaire, and 2nd Questionnaire mailings. Ipsos records these addresses as CHCS Updated, Residential Updated, Sponsor Updated, Unit Updated.

- NCOA Address

Upon receipt of the initial sample and prior to the Invitation letter, Ipsos selects the best available address for each beneficiary and sends it to an NCOA vendor for updating and hygiene services. The updated address returned by the vendor is marked as the NCOA address. The definition of “best address” changed in Quarter I, 2009. Synovate compared the date on the Residential address to the date on the CHCS address. The address that had the more current date was sent off for NCOA processing. If the dates were the same or if one/both were missing dates, then the hierarchy of CHCS then Residential would prevail.

- Respondent Address Changes

Respondents were able to report address and status changes via regular mail, telephone, voicemail, fax, and email. Address changes submitted by respondent were considered priority over any other address type.

- Address Correction via USPS

The United States Postal Service provided address corrections on returned mail if available.

- Sample Refreshes

Another change made in Quarter I, 2009 was the use of the sample refreshes sent by Altarum for the first and second questionnaire mailings. Prior to Quarter I, 2009, Ipsos used information on recently deceased beneficiaries, information regarding beneficiaries who were no longer in the TRICARE program (nomatch), and any updated addresses for the subsequent mailings. Starting in Quarter I, 2009, Ipsos only used the deceased and nomatch information, and did not use any refreshed addresses in order to maintain the integrity of the NCOA address. Addresses that were updated due to the previous address being undeliverable are marked as “Default” (Residential, CHCS, Sponsor, or Unit). Starting in Quarter IV, 2011, the only Active Duty respondents who were mailed surveys were those who did not have a valid/known email address.

Table 2.1 gives the address breakdown for each mailing by beneficiary category.

Table 2.1
 Frequency of Address by Beneficiary Category – Total Sample – Quarter I, 2014

Note: The survey invitation letters were mailed to all beneficiaries.

	Active Duty (ACT)	Dependent of Active Duty (DA)	Guard/ Reserve (GRD)	Dependent of Guard/ Reserve (DGR)	Inactive Guard/ Reserve (IGR)	Dependent of Inactive Guard/ Reserve (IDG)	Retiree (RET)	Dependent of Retiree (DR)	Survivor (DS)	Other (OTH)	Total
SURVEY INVITATION LETTER	17985	39657	2681	7597	1038	2367	12314	13612	1599	328	99178
NCOA Updated CHCS	319 0.32%	462 0.47%	40 0.04%	16 0.02%	5 0.01%	1 0.00%	41 0.04%	58 0.06%	5 0.01%	3 0.00%	950 0.96%
Original CHCS	8649 8.72%	10135 10.22%	672 0.68%	423 0.43%	72 0.07%	25 0.03%	2927 2.95%	2923 2.95%	213 0.21%	29 0.03%	26068 26.28%
NCOA Updated Residence	449 0.45%	2636 2.66%	107 0.11%	515 0.52%	64 0.06%	246 0.25%	267 0.27%	463 0.47%	70 0.07%	35 0.04%	4852 4.89%
Original Residence	8557 8.63%	26419 26.64%	1862 1.88%	6642 6.70%	897 0.90%	2094 2.11%	9079 9.15%	10136 10.22%	1308 1.32%	261 0.26%	67255 67.81%
NCOA Updated Sponsor	0 0.00%	0 0.00%	0 0.00%	0 0.00%	0 0.00%	0 0.00%	0 0.00%	1 0.00%	0 0.00%	0 0.00%	1 0.00%
Original Sponsor	0 0.00%	5 0.01%	0 0.00%	1 0.00%	0 0.00%	1 0.00%	0 0.00%	31 0.03%	3 0.00%	0 0.00%	41 0.04%
Original Unit	11 0.01%	0 0.00%	0 0.00%	0 0.00%	0 0.00%	0 0.00%	0 0.00%	0 0.00%	0 0.00%	0 0.00%	11 0.01%

2014 HEALTH CARE SURVEY OF DOD BENEFICIARIES – QUARTER I

Table 2.1 (continued)

Note: The survey invitation reminder letters were mailed to all beneficiaries.

	Active Duty (ACT)	Dependent of Active Duty (DA)	Guard/ Reserve (GRD)	Dependent of Guard/ Reserve (DGR)	Inactive Guard/ Reserve (IGR)	Dependent of Inactive Guard/ Reserve (IDG)	Retiree (RET)	Dependent of Retiree (DR)	Survivor (DS)	Other (OTH)	Total
REMINDER LETTER	16887	38481	2464	7384	991	2299	11068	12878	1471	295	94218
Respondent/USPS Update	24 0.03%	147 0.16%	6 0.01%	22 0.02%	2 0.00%	6 0.01%	12 0.01%	15 0.02%	3 0.00%	1 0.00%	238 0.25%
NCOA Updated CHCS	294 0.31%	442 0.47%	37 0.04%	16 0.02%	5 0.01%	1 0.00%	35 0.04%	53 0.06%	5 0.01%	3 0.00%	891 0.95%
Altarum Updated CHCS	443 0.47%	632 0.67%	59 0.06%	72 0.08%	12 0.01%	24 0.03%	116 0.12%	114 0.12%	12 0.01%	3 0.00%	1487 1.58%
Original CHCS	7474 7.93%	9568 10.16%	566 0.60%	397 0.42%	58 0.06%	23 0.02%	2585 2.74%	2711 2.88%	193 0.20%	22 0.02%	23597 25.05%
NCOA Updated Residence	422 0.45%	2496 2.65%	95 0.10%	487 0.52%	60 0.06%	235 0.25%	244 0.26%	438 0.46%	63 0.07%	30 0.03%	4570 4.85%
Altarum Updated Residence	282 0.30%	444 0.47%	48 0.05%	109 0.12%	9 0.01%	26 0.03%	88 0.09%	181 0.19%	32 0.03%	11 0.01%	1230 1.31%
Original Residence	7430 7.89%	23984 25.46%	1618 1.72%	6140 6.52%	834 0.89%	1926 2.04%	7988 8.48%	9102 9.66%	1126 1.20%	223 0.24%	60371 64.08%
NCOA Updated Sponsor	0 0.00%	0 0.00%	0 0.00%	0 0.00%	0 0.00%	0 0.00%	0 0.00%	1 0.00%	0 0.00%	0 0.00%	1 0.00%
Altarum Updated Sponsor	2 0.00%	764 0.81%	3 0.00%	140 0.15%	0 0.00%	57 0.06%	0 0.00%	234 0.25%	35 0.04%	0 0.00%	1235 1.31%
Original Sponsor	0 0.00%	3 0.00%	0 0.00%	1 0.00%	0 0.00%	1 0.00%	0 0.00%	29 0.03%	2 0.00%	0 0.00%	36 0.04%
Altarum Updated Unit	506 0.54%	1 0.00%	32 0.03%	0 0.00%	11 0.01%	0 0.00%	0 0.00%	0 0.00%	0 0.00%	2 0.00%	552 0.59%
Original Unit	10 0.01%	0 0.00%	0 0.00%	0 0.00%	0 0.00%	0 0.00%	0 0.00%	0 0.00%	0 0.00%	0 0.00%	10 0.01%

E. SURVEY ADMINISTRATION TIMELINE

Quarter I

File Receipt	1 November
NCOA Update	4 November
Invitation letter	12 November
Email 1 reminder to AD	9 November
Altarum-DEERS Update	2 December
Email 2 reminder to AD	2 December
Email 3 reminder to AD	9 December
Reminder letter	13 December
Email 4 reminder to AD	18 December
Email 5 reminder to AD	2 January
Close of Field	13 January
File to MPR	27 January
Final Report to DoD	31 January

F. DISPOSITION CODES

Synovate assigns disposition codes to each sample member as the information is received and questionnaire is returned. These codes are outlined below.

- FLAG_FIN=1
Returned survey – survey was completed and returned.
- FLAG_FIN=2
Returned ineligible – survey was returned with at least one question marked and information that the beneficiary was ineligible. The information indicating ineligibility may have come by mail, phone, fax, or the survey itself.
- FLAG_FIN=3
Returned blank – temporarily ill or incapacitated. Survey was returned blank along with information that the beneficiary was temporarily ill or incapacitated. These sample members were eligible.
- FLAG_FIN=4
Returned blank – deceased. Survey was returned blank along with information that the beneficiary was deceased. These sample members were ineligible.
- FLAG_FIN=5
Returned blank – incarcerated or permanently incapacitated. Survey was returned blank along with information that the beneficiary was incarcerated or permanently hospitalized. These sample members were ineligible.
- FLAG_FIN=6
Returned blank – left military or divorced after fielding date, retired. Survey was returned blank along with information that the beneficiary left the military after fielding date, divorced after fielding date, or retired. These sample members were eligible.

- FLAG_FIN=7
Returned blank – not eligible on fielding date. Survey was returned blank along with information that the beneficiary was not eligible for Military Health System Plan on fielding date. These sample members were ineligible.
- FLAG_FIN=8
Returned blank – other eligible. Survey was returned blank along with a reason given by the sample member. These sample members were eligible.
- FLAG_FIN=9
Returned blank – no reason. Survey was returned blank without an explanation. These sample members had unknown eligibility.
- FLAG_FIN=10
No return – temporarily ill or incapacitated. Survey was not returned and beneficiary was temporarily ill or incapacitated. These sample members were eligible.
- FLAG_FIN=11
No return – active refuser. Survey was not returned and beneficiary refused to take part in the survey. These sample members were eligible.
- FLAG_FIN=12
No return – deceased. Survey was not returned and beneficiary deceased. These sample members were ineligible.
- FLAG_FIN=13
No return – incarcerated or permanently incapacitated. Survey was not returned, beneficiary was incarcerated or permanently hospitalized. These sample members were ineligible.
- FLAG_FIN=14
No return – left military or divorced after fielding date, retired. Survey was not returned, beneficiary left service after fielding date, divorced after fielding date, or retired. These sample members were eligible.
- FLAG_FIN=15
No return – not eligible on fielding date. Survey was not returned, beneficiary was not eligible for Military Health System Plan on fielding date. These sample members were ineligible.

Example: Beneficiary is no longer covered under parents' plan.
- FLAG_FIN=16
No return – other eligible. Survey was not returned, beneficiary gave other reason for not completing the survey. These sample members were eligible.

Examples: Beneficiary claims they have not used benefits in past 12 months.
 Beneficiary is away at college, on a religious mission, lives overseas.
 Received information that beneficiary chosen for survey does not speak English well enough to participate.
- FLAG_FIN=17
No return – no reason. Survey was not returned, beneficiary gave no reason. These sample members had unknown eligibility.

- FLAG_FIN=18
Postal Non Deliverable (PND) – no address remaining. All addresses were attempted, mailing was returned PND. These sample members had unknown eligibility.
- FLAG_FIN=19
PND – address remaining at the close of field. At the close of field, the last address used was found invalid, next available was not attempted. These sample members had unknown eligibility.
- FLAG_FIN=20
Original Non-Locatable – no address at start of mailing. Substantially incomplete or blank address field before the survey was administered, no mailings attempted. These sample members had unknown eligibility.
- FLAG_FIN=21
Beneficiary provides written documentation declining to participate but doesn't specify a reason. These sample members were eligible.
- FLAG_FIN=22
Beneficiary indicates they are hospitalized but without providing any way to determine whether incapacity is temporary or permanent. Therefore, eligibility determination can not be made. These sample members had unknown eligibility.
- FLAG_FIN=23
Returned blank – deployed. Survey was returned blank along with information that the beneficiary was deployed. These sample members were eligible.
- FLAG_FIN=24
No return – deployed. Survey was not returned, beneficiary was deployed. These sample members were eligible.
- FLAG_FIN=25
Deceased. Beneficiary coded as deceased due to refresh sample sent by Altarum. These sample members were ineligible.
- FLAG_FIN=26
No match. Not eligible indicated by Altarum-DEERS update. Beneficiary coded as no longer being eligible for TRICARE coverage due to sample refresh.

Tables 2.2 shows frequencies of these disposition codes by beneficiary category.

Table 2.2

Frequency of Disposition by Beneficiary Category – Total Sample – Quarter I, 2014

	Active Duty (ACT)	Dependent of Active Duty (DA)	Guard/Reserve (GRD)	Dependent of Guard/Reserve (DGR)	Inactive Guard/Reserve (IGR)	Dependent of Inactive Guard/Reserve (IDG)	Retiree (RET)	Dependent of Retiree (DR)	Survivor (DS)	Other (OTH)	Total
RETURNED	2396	1357	454	279	115	100	2227	1515	192	10	8645
Completed (1)	1910 1.91%	1304 1.31%	409 0.41%	267 0.27%	106 0.11%	95 0.10%	2166 2.17%	1456 1.46%	185 0.19%	9 0.01%	7907 7.92%
Ineligible (2)	0 0.00%	0 0.00%	0 0.00%	0 0.00%	0 0.00%	0 0.00%	0 0.00%	2 0.00%	0 0.00%	0 0.00%	2 0.00%
Temporarily Ill or Incapacitated (3)	0 0.00%	0 0.00%	0 0.00%	0 0.00%	0 0.00%	0 0.00%	0 0.00%	0 0.00%	0 0.00%	0 0.00%	0 0.00%
Deceased (4)	0 0.00%	0 0.00%	0 0.00%	0 0.00%	0 0.00%	0 0.00%	0 0.00%	0 0.00%	0 0.00%	0 0.00%	0 0.00%
Incarcerated or Permanently Incapacitated (5)	0 0.00%	0 0.00%	0 0.00%	0 0.00%	0 0.00%	0 0.00%	0 0.00%	2 0.00%	0 0.00%	0 0.00%	2 0.00%
Left Military or divorced after initial sample pull, retired (6)	0 0.00%	0 0.00%	0 0.00%	0 0.00%	0 0.00%	0 0.00%	0 0.00%	0 0.00%	0 0.00%	0 0.00%	0 0.00%
Not Eligible after initial sample pull (7)	0 0.00%	0 0.00%	0 0.00%	0 0.00%	0 0.00%	0 0.00%	0 0.00%	0 0.00%	0 0.00%	0 0.00%	0 0.00%
Other Eligible (8)	2 0.00%	0 0.00%	0 0.00%	0 0.00%	0 0.00%	0 0.00%	1 0.00%	0 0.00%	0 0.00%	0 0.00%	3 0.00%
No Reason (9)	484 0.48%	53 0.05%	45 0.05%	12 0.01%	9 0.01%	5 0.01%	60 0.06%	55 0.06%	7 0.01%	1 0.00%	731 0.73%
NO RETURN	15280	37739	2189	7216	911	2236	9944	12017	1355	288	89175
Temporarily Ill or Incapacitated (10)	0 0.00%	0 0.00%	0 0.00%	0 0.00%	0 0.00%	0 0.00%	0 0.00%	0 0.00%	0 0.00%	0 0.00%	0 0.00%
Active Refusal (11)	31 0.03%	10 0.01%	1 0.00%	6 0.01%	0 0.00%	0 0.00%	30 0.03%	40 0.04%	5 0.01%	0 0.00%	123 0.12%

2014 HEALTH CARE SURVEY OF DOD BENEFICIARIES – QUARTER I

2.2 (continued)

	Active Duty (ACT)	Dependent of Active Duty (DA)	Guard/ Reserve (GRD)	Dependent of Guard/ Reserve (DGR)	Inactive Guard/ Reserve (IGR)	Dependent of Inactive Guard/ Reserve (IDG)	Retiree (RET)	Dependent of Retiree (DR)	Survivor (DS)	Other (OTH)	Total
Deceased (12)	1 0.00%	0 0.00%	0 0.00%	0 0.00%	0 0.00%	0 0.00%	1 0.00%	0 0.00%	1 0.00%	0 0.00%	3 0.00%
Incarcerated or Permanently Incapacitated (13)	0 0.00%	1 0.00%	0 0.00%	0 0.00%	0 0.00%	0 0.00%	6 0.01%	3 0.00%	3 0.00%	0 0.00%	13 0.01%
Left Military or divorced after survey start, retired (14)	0 0.00%	0 0.00%	0 0.00%	0 0.00%	0 0.00%	0 0.00%	0 0.00%	0 0.00%	0 0.00%	0 0.00%	0 0.00%
Not Eligible as of survey start (15)	0 0.00%	1 0.00%	0 0.00%	0 0.00%	0 0.00%	0 0.00%	0 0.00%	2 0.00%	0 0.00%	0 0.00%	3 0.00%
Other Eligible (16)	3 0.00%	4 0.00%	1 0.00%	3 0.00%	0 0.00%	0 0.00%	46 0.05%	37 0.04%	25 0.03%	0 0.00%	119 0.12%
No Reason (17)	15245 15.26%	37723 37.76%	2187 2.19%	7207 7.21%	911 0.91%	2236 2.24%	9861 9.87%	11935 11.95%	1321 1.32%	288 0.29%	88914 89.01%
PND	527	459	184	92	10	27	140	78	50	12	1579
No Address Remaining (18)	257 0.26%	442 0.44%	28 0.03%	92 0.09%	6 0.01%	27 0.03%	134 0.13%	72 0.07%	46 0.05%	7 0.01%	1111 1.11%
Address Remains at Close of Field (19)	0 0.00%	0 0.00%	0 0.00%	0 0.00%	0 0.00%	0 0.00%	0 0.00%	0 0.00%	0 0.00%	0 0.00%	0 0.00%
No Address at Start of Mailing (20)	270 0.27%	17 0.02%	156 0.16%	0 0.00%	4 0.00%	0 0.00%	6 0.01%	6 0.01%	4 0.00%	5 0.01%	468 0.47%
MISCELLANEOUS	0	0	0	0	0	0	0	0	0	0	0
Written Refusal without Reason (21)	0 0.00%	0 0.00%	0 0.00%	0 0.00%	0 0.00%	0 0.00%	0 0.00%	0 0.00%	0 0.00%	0 0.00%	0 0.00%
Ill or Incapacitated – Unsure whether Temporary or Permanent (22)	0 0.00%	0 0.00%	0 0.00%	0 0.00%	0 0.00%	0 0.00%	0 0.00%	0 0.00%	0 0.00%	0 0.00%	0 0.00%

2.2 (continued)

	Active Duty (ACT)	Dependent of Active Duty (DA)	Guard/ Reserve (GRD)	Dependent of Guard/ Reserve (DGR)	Inactive Guard/ Reserve (IGR)	Dependent of Inactive Guard/ Reserve (IDG)	Retiree (RET)	Dependent of Retiree (DR)	Survivor (DS)	Other (OTH)	Total
DEPLOYED	2	1	1	0	1	1	1	2	0	0	9
Returned Blank (23)	1 0.00%	0 0.00%	0 0.00%	0 0.00%	0 0.00%	0 0.00%	0 0.00%	0 0.00%	0 0.00%	0 0.00%	1 0.00%
No Return (24)	1 0.00%	1 0.00%	1 0.00%	0 0.00%	1 0.00%	1 0.00%	1 0.00%	2 0.00%	0 0.00%	0 0.00%	8 0.01%
SAMPLE REFRESH	108	237	15	21	6	5	18	15	12	52	489
Deceased Indicated by Altarum-DEERS Update(25)	0 0.00%	2 0.00%	1 0.00%	0 0.00%	0 0.00%	0 0.00%	10 0.01%	7 0.01%	1 0.00%	0 0.00%	21 0.02%
Not Eligible Indicated by Altarum-DEERS Update (26)	108 0.11%	235 0.24%	14 0.01%	21 0.02%	6 0.01%	5 0.01%	8 0.01%	8 0.01%	11 0.01%	52 0.05%	468 0.47%
TOTALS	18313	39793	2843	7608	1043	2369	12330	13627	1609	362	99897
YIELD RATE	10.43%	3.28%	14.39%	3.51%	10.16%	4.01%	17.57%	10.68%	11.50%	2.49%	7.92%

THIS PAGE HAS BEEN LEFT BLANK FOR DOUBLE-SIDED COPYING.

Description of the Adult HCSDB Database

This chapter presents the procedures for developing the database, and presents the database file layout.

VARIABLE NAMING CONVENTIONS

The conventions used to name variables on the 2014 Adult HCSDB data file are listed below and summarized in Table 3.1. The naming conventions remain constant across the three quarters of the 2014 HCSDB.

- **Survey Variables.** Variable names for core survey questions consist of up to eight alphanumeric characters that start with an alpha character ("H" for Adult survey variables), followed by a year designation ("13") and ending with three numbers and, if necessary, one alpha character to identify the relevant survey question. Recoded variables have the same names as on the annotated survey. The original variables are suffixed with "_O"; these will not be on the public release file.
- **Supplemental Question Variables.** Each quarter, the questionnaire includes a battery of questions on specific health care topics concerning services offered to MHS beneficiaries. Like the core questions, supplemental questions also include up to eight alphanumeric characters; each variable begins with an "S" to distinguish it as a supplemental question, followed by the year designation ("14"). The variable ends with an alphanumeric character or characters denoting the supplemental topic followed by the question number in the supplemental series as necessary.
- **Self-Reported Data.** Defense Manpower Data Center (DMDC) standard demographic self-reporting variables on the adult survey are prefixed with "SR." Survey variables with this naming convention include SRRACEA-SRRACEE (race/ethnicity) and SREDA (education).
- **Coding Scheme Flags and Counts.** Coding Scheme flags, variables like N1-N25, reference the notes in the Coding Scheme for the Adult Survey. See Appendix D for the Coding Scheme for Quarter I for more information. Coding Scheme counts are sums of missing value responses for each questionnaire; each of these variable names begins with the 4 characters "MISS".
- **Constructed Independent Variables.** Independent variables are prefixed with an "X." These include original survey variables modified as a result of data cleaning or recoding and newly constructed variables that did not previously exist on the survey file. For example, since the variable PNSEXCD was modified as a result of data cleaning and recoding, it was renamed XSEXA.
- **Constructed Dependent Variables.** Dependent variables are given different prefixes depending on function. Healthy People 2020 variables, for example, are prefixed with an "HP" and all other newly constructed dependent variables are prefixed with a "K."
- **Constructed Restricted Use Variables.** Original DEERS variables that have been recoded to maintain the confidentiality of the respondent are prefixed with "R."
- **Weighting Variables.** Quarterly weighting variables are prefixed with a "FW".

TABLE 3.1

NAMING CONVENTIONS FOR 2014 HCSDB VARIABLES – QUARTER I

1 st Character: Survey Type	2 nd – 3 rd Characters: Survey Year	4 th – 6 th Characters: Question #	Additional Characters: Additional Information
H= Health Beneficiaries (18 and older, Adult Questionnaire) ----- S = Supplemental Question	14	001 to 079 ----- Quarter I 009-010 – Supplemental questions about respondent’s personal doctor. B01-B04, B23-B26 – Supplemental questions about overall mental or emotional health.	A to W are used to label responses associated with a multiple response question
1 st Character: Survey Type	2 nd – 3 rd Characters: Survey Year	4 th – 7 th Characters: Question #	Additional Characters: Additional Information
S = Supplemental Question	14	Quarter I AA01-AA06 – Supplemental questions about previous health plan. BB01-BB14, BB16 – Supplemental questions about the Affordable Care Act.	A to W are used to label responses associated with a multiple response question

1 st Characters: Variable Group	Additional Characters: Additional Information
SR=Self-reported demographic data	Descriptive text, e.g., SREDA
N=Coding Scheme notes	Number referring to Note, e.g., N2
X=Constructed independent variable	Descriptive text, e.g., XREGION
HP=Constructed <i>Healthy People 2020</i> variable	Descriptive text, e.g., HP_BP (had blood pressure screening in past two years and know the results)
R=Constructed restricted use variables	Descriptive text, e.g., RDAGEQY (Age at time of data collection-capped-grouped those 18 and below, 86 and above)
K=Constructed dependent variables	Descriptive text, e.g., KMILOPQY (total number of outpatient visits to military facility)
FW=Quarterly weighting variables	Descriptive text, e.g., FWRWT for the overall final quarterly weight; Number referring to replicate weights, e.g., FWRWT10

CLEANING AND EDITING CONVENTIONS

Data quality procedures are found in the Coding Scheme tables. The complete Coding Scheme for Quarter I appears in Appendix D. It contains detailed instructions for all editing procedures used to correct data inconsistencies and errors. Editing procedures check for appropriate response values and consistent responses throughout the questionnaire. The steps to insure data quality include the following:

- **Initial Cleaning.** Missing value flags were encoded when Ipsos created the SAS dataset:
 - Skipped items were encoded with SAS missing value code of ‘.’.
- **Data Cleaning and Recoding of Variables – Implementation of the Coding Scheme.** Skip patterns were checked for consistency, and questions that were skipped legitimately were recoded with the SAS missing value of “.N”; questions that were answered, but should have been skipped, were recoded with a SAS missing value of “.C”. When possible, variables were backward coded or forward coded to make all responses consistent within a sequence. Numeric values were checked, and values that were out of range were flagged with the SAS missing value of “.O”.
- **Frequency Checks.** Formatted and unformatted frequency tables for all variables in Quarter I, 2014 Adult HCSDDB data file appear in Chapter 5 of this document. These frequency tables and other relevant cross tabulations were used to examine the range of values recorded for each data item to determine the type and magnitude of missing values. All value labels have been checked for accuracy.

RECORD SELECTION CRITERIA

Blank returns, nonrespondents, and any respondents found to be ineligible for MHS benefits were removed from the database. In addition, among eligible respondents with a non-blank questionnaire, a questionnaire must be “complete” to be included in the database. If there are multiple questionnaires received from a single respondent, only the most complete questionnaire is retained.

To determine if a questionnaire is “complete”, 20 key questions were chosen. These key questions were adapted from the complete questionnaire rule developed by AHRQ for CAHPS surveys. At least 50 percent of these key items (more than nine) must be answered for a questionnaire to be accepted as a complete questionnaire. The key survey variables are: H14003, H14005, H14006, H14009, H14013, H14018, H14019, H14027, H14028, H14031, H14033, H14040, H14043, H14048, H14051, H14052, H14065, H14073, SREDA, and the race indicator.

Weighting Procedures

The analysis of survey data from complex sample designs, such as the 2014 Adult HCSDDB, requires weights to do the following:

- Compensate for variable probabilities of selection
- Adjust for differential response rates
- Improve the precision of the survey-based estimates through post-stratification [for details, see Brick and Kalton (1996) and references cited therein].

Basic sampling weights are equivalent to the reciprocal of the probability of each respondent’s selection into the sample. These basic sampling weights are further adjusted for nonresponse within the classes formed based on the percentiles of the propensity scores from the propensity model. Finally, we

poststratified the nonresponse adjusted weights to the frame totals to obtain specific domain weighted totals equal to the population totals. Chapter 5 contains the weighted and unweighted frequencies for each variable in Quarter I. For further details on the 2014 weighting, see “2014 Health Care Survey of DoD Beneficiaries: Technical Manual”.

Programming Guide

This chapter is designed to help users create tables and variance estimates. Procedures for using SAS, SPSS, SUDAAN, and WesVarPC to create estimates are explained. Examples provided in the text are based on the 2014 Quarter I HCSDB dataset.

HOW TO MAKE A TABLE USING SAS

The Quarter I, 2014 Adult HCSDB dataset is provided in a Statistical Analysis System (SAS) 8.0 format. SAS is a computer software system used for data management, summarization, and analysis. Later versions of SAS can also read version 8 datasets. A format library for the adult database is included along with the dataset. SAS can be run interactively or non-interactively (in batch mode), and the sample programs presented here can be run using either method. Special instructions are given later in the chapter for working interactively with the SAS Display Manager System in a Windows environment. All SAS programs generate a LOG and a LST file. The LOG file shows how SAS interprets your program and flags SAS syntax errors. The LST file shows the requested output.

File References, Libraries, and Options

SAS recognizes two types of datasets -- permanent and temporary. Permanent datasets, such as the HCSDB, are located through a LIBNAME that references the directory where the data is stored. For example, if the 2014 Quarter I adult dataset is located on a CD-ROM in the subdirectory HCSDB14\FORMA\Q1, your LIBNAME statement must look like this:

```
LIBNAME INFORMA 'F:\HCSDB14\FORMA\Q1';
```

The adult dataset can then be referred to as INFORMA.HCSDB14, where INFORMA is the location of the file HCSDB14.

A format library requires a LIBNAME LIBRARY statement that shows the location of the format library. For example, if the adult format library is stored on your hard drive in a FMTLIB subdirectory, the LIBNAME statement should look like this:

```
LIBNAME LIBRARY 'C:\HCSDB14\FORMA\Q1\FMTLIB';
```

The OPTIONS statement controls page format and line length. A table with a “portrait” orientation might have this statement:

```
OPTIONS PS=79 LS=132;
```

A table with a “landscape” orientation that is left justified would have this OPTIONS statement:

```
OPTIONS PS=50 LS=175 NOCENTER;
```

DATA Step

The DATA step is used to create permanent or temporary datasets. It is also used to create new variables, modify existing variables, and limit the number of variables or observations. In a DATA step, you can do any or all of the following activities:

- Construct new variables. For example, to construct a variable of Active Duty by sex:

```
/* Active Duty males */  
IF XSEX = 1 AND XBNFGRP = 1 THEN XSEX_AD = 1;  
* Active Duty females;  
ELSE IF XSEX = 2 and XBNFGRP = 1 THEN XSEX_AD = 2;  
ELSE XSEX_AD = .; /* missing value */
```

[Note: the two methods to insert comments: enclosed within /* */ or beginning with * and ending with a semicolon]

- Modify existing variables. For example, if the respondent is in region 7, the respondent will be placed in the combined region 7/8:

```
IF XREGION = 7 THEN XREGION = 8
```

- Limit the number of variables. Use a KEEP statement:

```
KEEP XREGION SVCSMPL H14050 H14052;
```

- Limit the number of observations. Use a subsetting IF:

```
/* Keep only TNEX region 3 observations */  
IF XTNEXREG = 3;
```

- Create a new temporary dataset. For example, SVC_1 is a temporary file of observations for only those respondents in service branch 1 (Army):

```
LIBNAME INFORMA 'F:\HCSDB14\FORMA\Q1';  
DATA SVC_1;  
/* Input file is HCSDB14 */  
SET INFORMA.HCSDB14;  
IF SVCSMPL = 1;  
RUN;
```

- Create a new permanent dataset. For example, OUT.SVC_2 is a permanent dataset only of Navy respondents:

```
LIBNAME INFORMA 'F:\HCSDB14\FORMA\Q1';  
LIBNAME OUT 'C:\HCSDB14\FORMA\Q1';  
DATA OUT.SVC_2;  
SET INFORMA.HCSDB14;  
IF SVCSMPL = 2;  
RUN;
```

PROC TABULATE

PROC TABULATE produces summary statistics in a table layout. The table can have up to three dimensions: page, row, and column. Within any dimension, multiple variables can be reported one after another or hierarchically. Useful statistics that are available in PROC TABULATE include:

- N number of observations with nonmissing values
- NMISS number of observations with missing values
- MEAN the arithmetic mean
- SUM the sum
- PCTN percent that one frequency represents of another frequency
- PCTSUM percent that one sum represents of another sum

The essential elements to execute PROC TABULATE are outlined below (items within < > are not required):

```
PROC TABULATE DATA=your dataset <option list>;  
CLASS class variables;  
VAR analysis variables;  
TABLE << page expression, > row expression, > column expression </ table options >;  
WEIGHT FWRWT;  
RUN;
```

If the input file is to be limited to a specific population, a separate DATA step can precede the TABULATE, or a WHERE statement can be used within the TABULATE procedure. For example, to create a table from only respondents in service branch 1, you would use the following statement after the PROC TABULATE statement:

```
WHERE SVCSMPL = 1;
```

CLASS variables are any variables that are used for grouping; variables such as XTNEXREG, XSEXA, and SVCSMPL are good examples of class variables. Class variables can be either character or numeric and typically have a discrete number of values. Unless MISSING is specified in the options list in the PROC TABULATE statement, any observations with a missing CLASS variable will be dropped from the table.

The VAR statement identifies all analysis variables for a table. Analysis variables must be numeric and can be either discrete or continuous. SAS excludes missing values when computing statistics such as means and percentages.

The WEIGHT statement identifies the numeric variable whose value is used for weighting each *analysis variable*. In the HCSDB for Quarter I, 2014, the weight variable is FWRWT.

The TABLE statement defines the table features. Every variable listed in this statement **must** be classified as either a class variable or an analysis variable in the CLASS or VAR statements. A comma separates each table dimension (page, row, and column). If there are three dimensions, the first is the page, the second is the row, and the last is the column. If there are only two dimensions, the first is the row and the second is the column. Tables with only one dimension are in column form. Each dimension expression is composed of the same following elements:

- Analysis variables

- Class variables
- The universal class variable ALL, which summarizes the class variables in the same group or dimension
- Keyword for the statistic to be performed, such as MEAN, SUM, or PCTSUM
- A format modifier, which defines how to format values in cells. For example, F=8.2 will present values with a maximum of 8 positions and 2 digits to the right of the decimal.
- Labels, which temporarily replace variable names and statistic keywords. These labels have the form =*label*; for example, XTNEXREG=TNEX Region' or MEAN=' ' (to eliminate the word MEAN from the headings).
- Crossing operator * (asterisk). The asterisk is used to cross elements within the same dimension. For example, you would use XENRLLMT*XSEXA to cross enrollment status by sex. The asterisk is also used to connect the statistic (e.g., MEAN, SUM) to the appropriate dimension; for example, to calculate the mean of respondents' satisfaction with all health care in the last 12 months, you would use H14018 *MEAN.
- Denominator definitions are enclosed by < > (brackets).
- Concatenation operator is a single space between elements in a dimension. For example, to concatenate satisfaction with all health care in the last 12 months with satisfaction with health plan, you would use H14018 H14048.
- Grouping is accomplished with parentheses. Below is an example of grouping, concatenation, and crossing within a single dimension:

(XBNFGRP ALL)*XSEXA

The SAS Display Manager System

The SAS Display Manager system provides an interactive tool for running SAS commands, like those given above, in the Windows environment. Double clicking the SAS icon on the desktop begins the SAS session. When you first enter SAS version 9, the following screen opens.

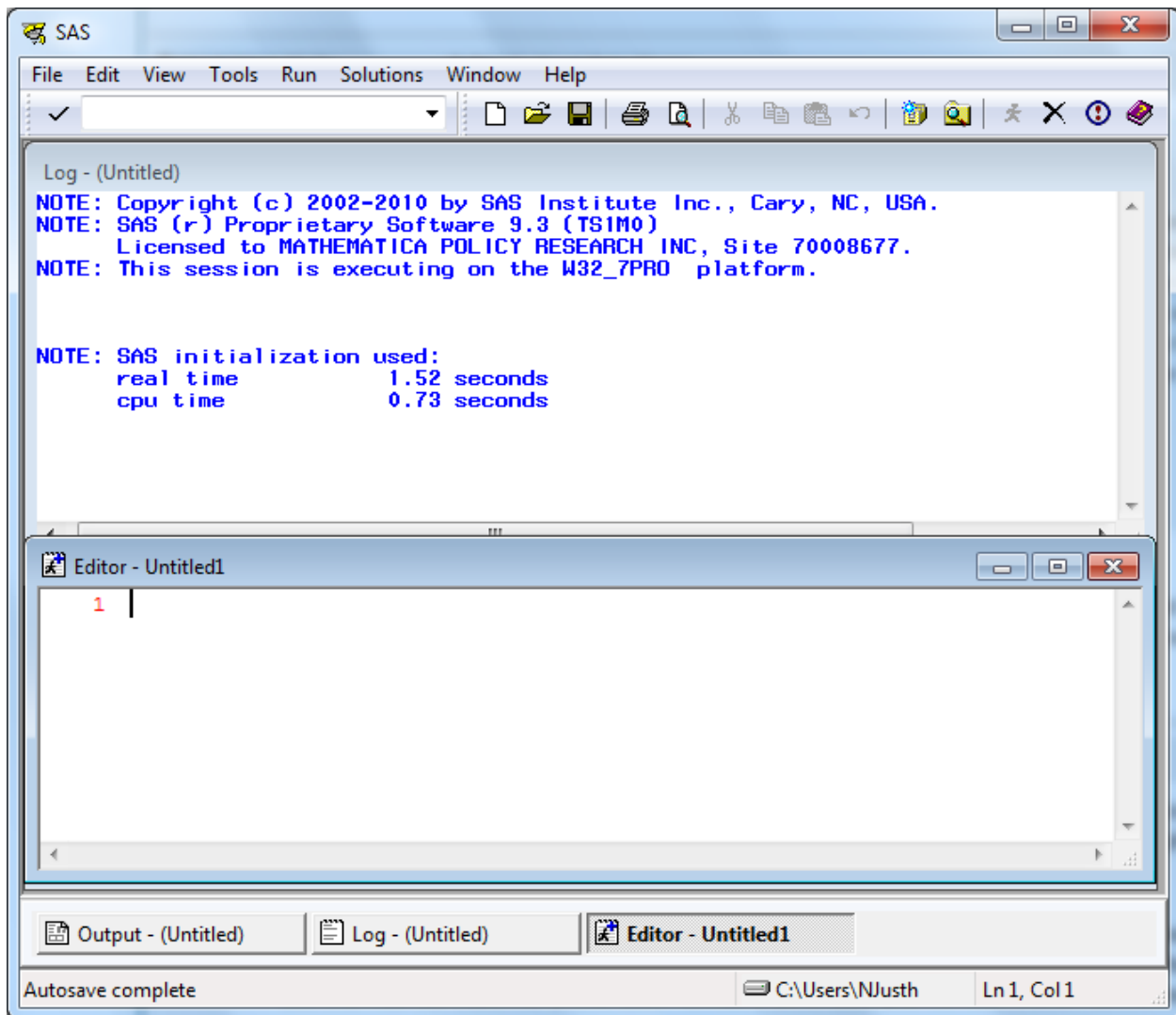

The screen is divided into two windows, a Log window above and an Editor window below.

The Window Bar at the bottom of the screen includes tabs for the Log and Editor windows with an additional tab for the Output Window. Clicking on the Output tab will open the Output window. The instructions in this document will outline options for setting up the Editor and for displaying the windows themselves.

The default editor for version 9 is the SAS Enhanced Editor which is color coded to check SAS syntax. Another editing option is to use the Program Editor which includes line editing options. We will describe procedures for setting up the Program Editor.

Click on View and select Program Editor as in the following:

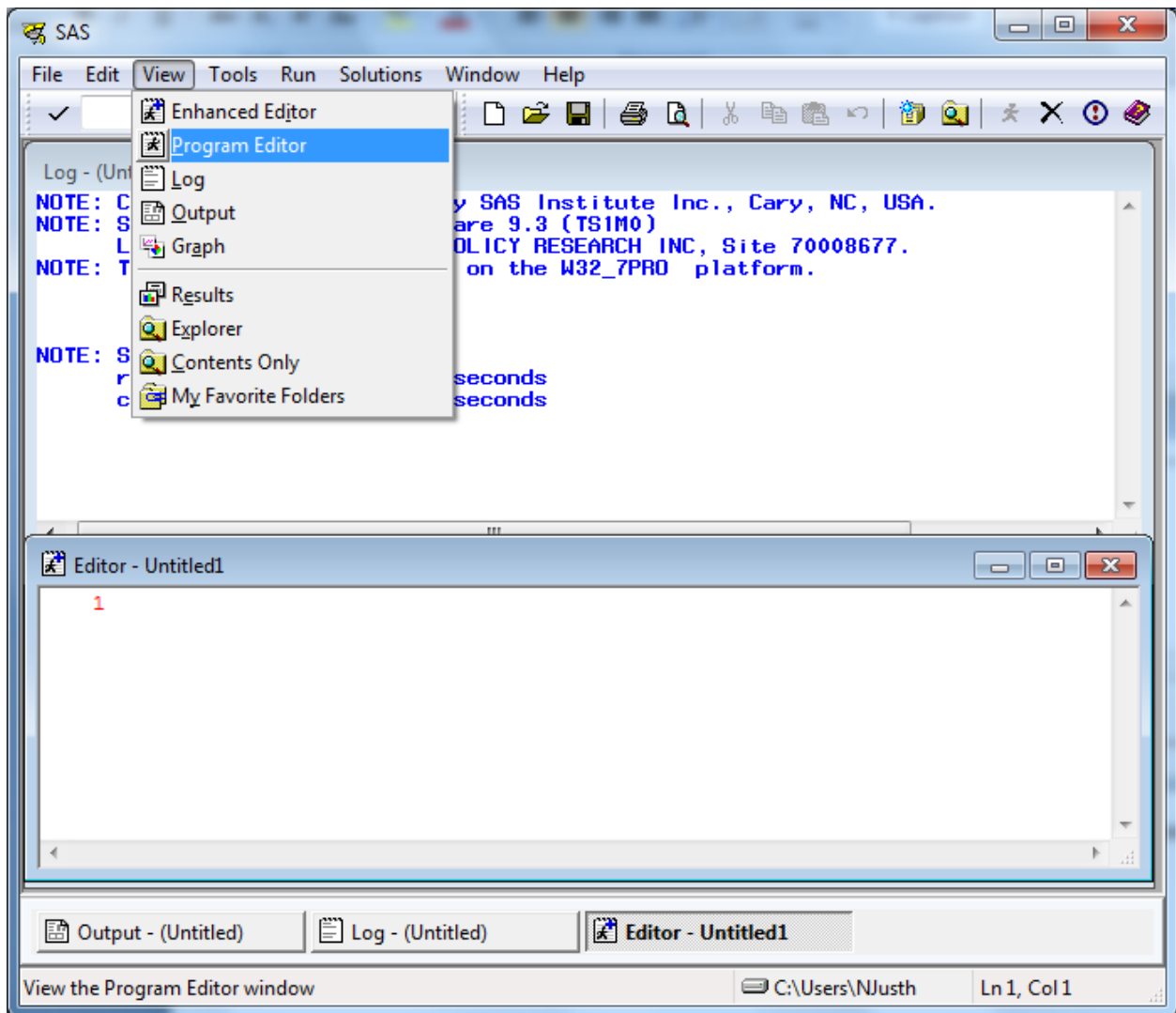

The lower Editor Window has now changed to Program Editor as in the following screen:

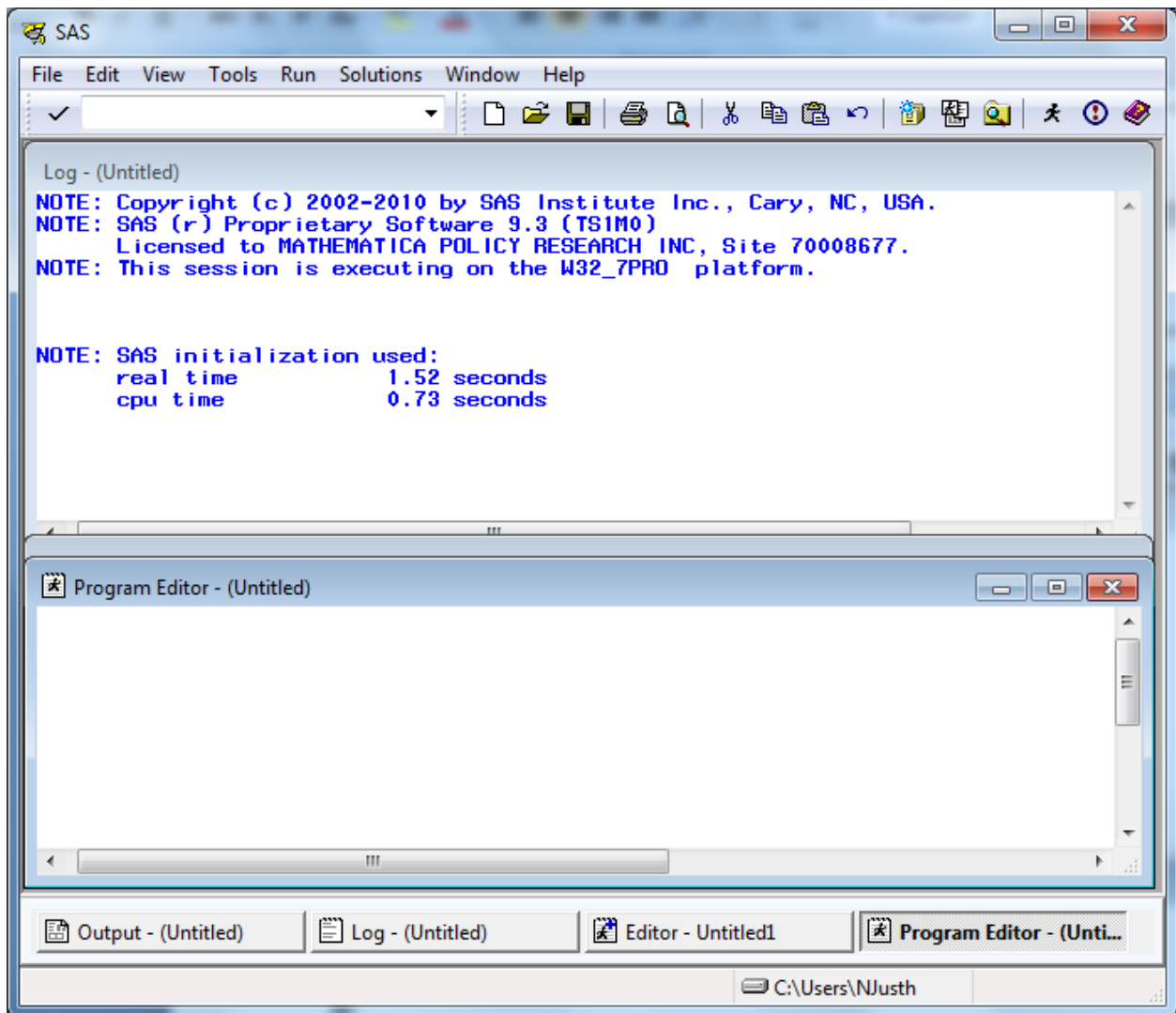

Open the Tools menu and choose Options and Preferences.

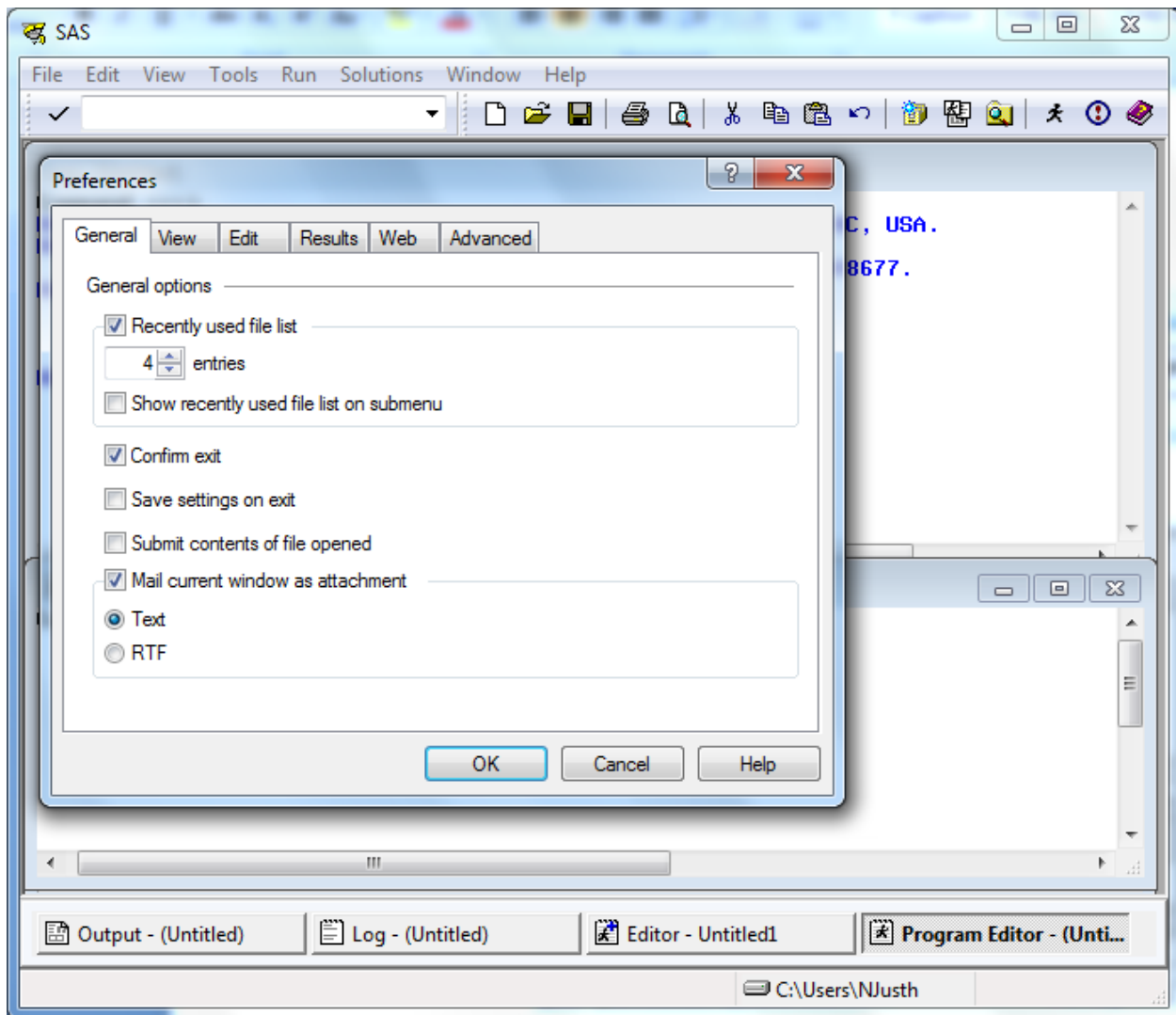

Many of these settings are system default options. To add a command line to the three windows, do the following. Click on the View tab and click in the box opposite **Command Line** as follows:

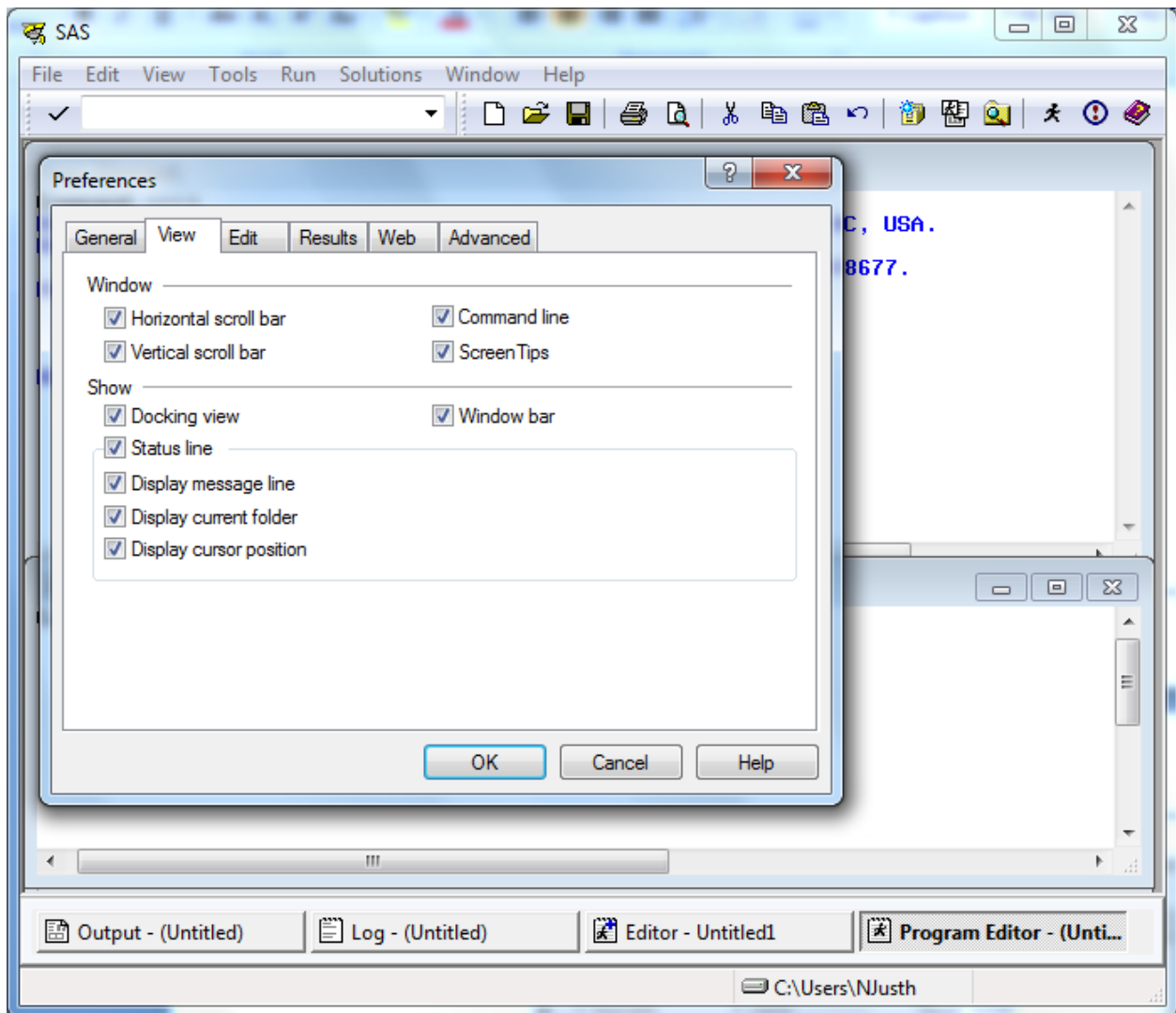

Click on OK and a command line will be added as in the screen below.

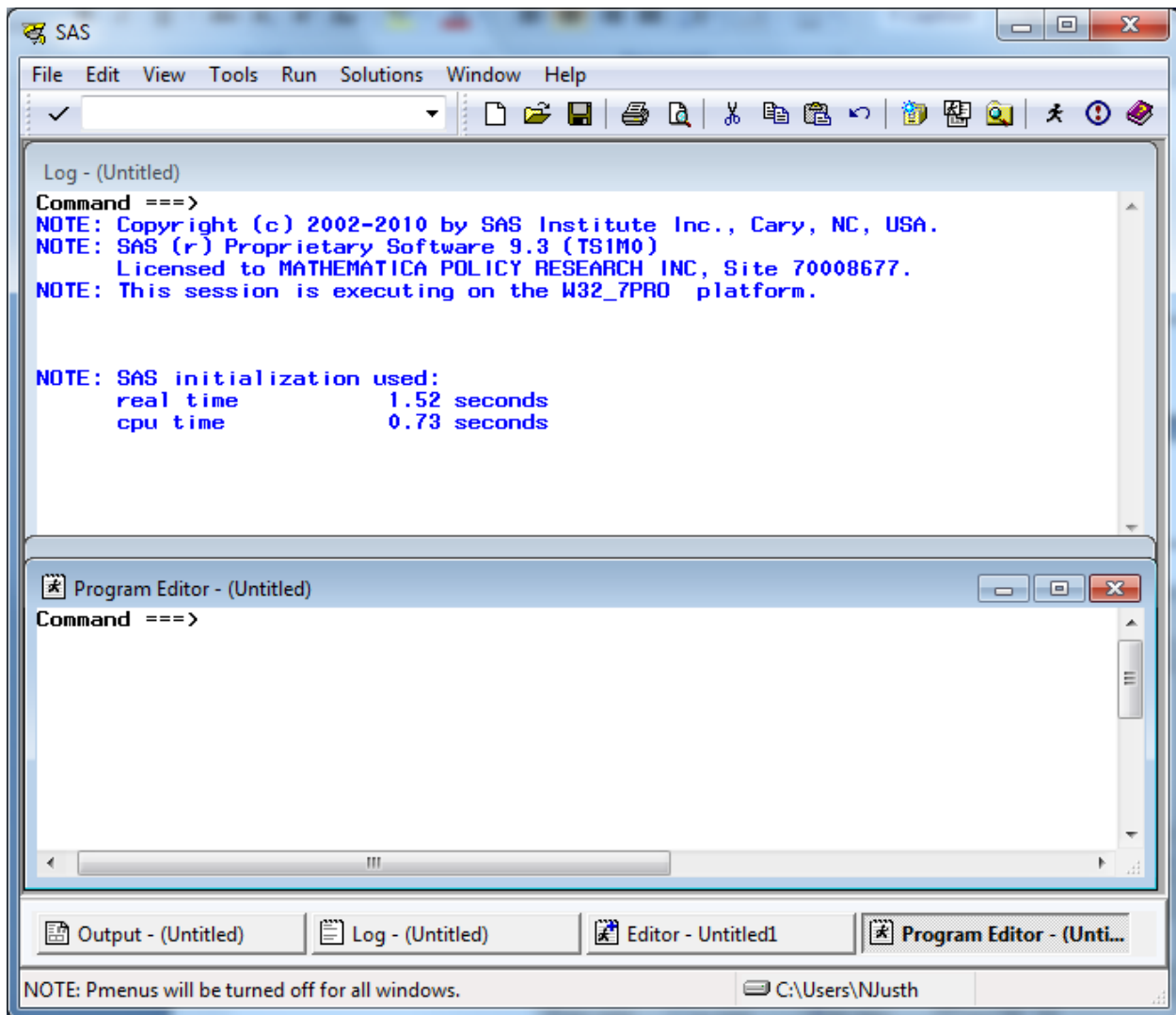

Each window shows the word **Command** followed by an arrow. Commands may be typed at this location. To arrive at the command line, depress the **Home** button on your keyboard. The cursor will appear opposite the arrow.

toggling among the windows may be accomplished by typing the desired window name at the command line and pressing **Enter**. SAS recognizes **Pgm** as the abbreviated reference to the Program Editor and **Out** as a shortened name for the Output window. A few keystrokes allow you to navigate among the windows. For example, the command line lets you continue to customize our SAS session as follows.

In order to more easily distinguish between the SAS windows, it may be preferable to change the background color of selected windows. As an example, set the background color of the Log window to yellow and the Output window to gray. Press the **Home** key to arrive at the command line. Type **Log** opposite the arrow to toggle to the Log window. Type the command, **color back yellow** (or some other color) on the command line. Your screen will resemble the following.

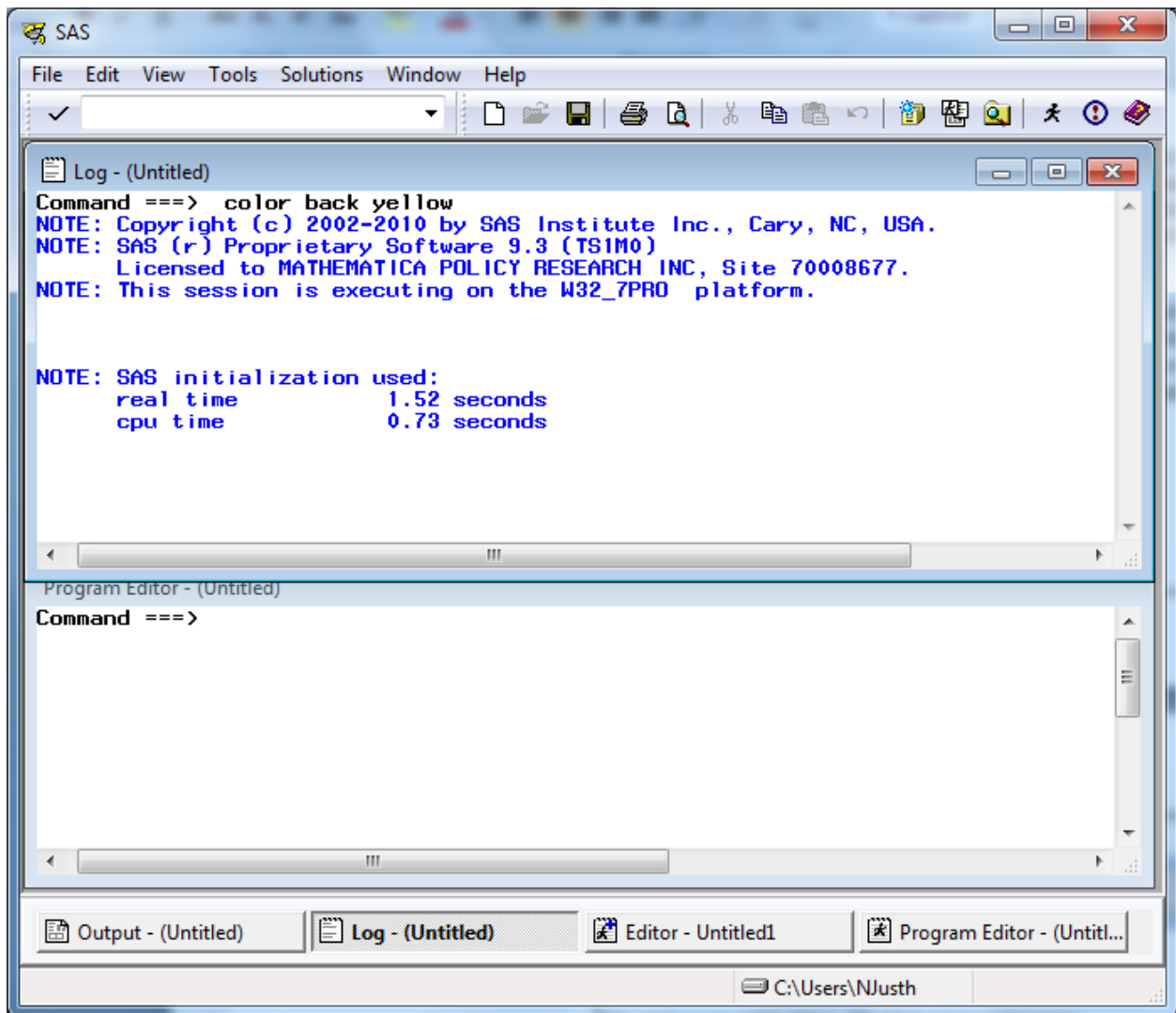

Press **Enter** to process the commands and the window will shade to yellow. Toggle to the Output window by typing **Out** and keying **Enter**. Type **color back gray** and key **Enter**. Return to the Program Editor and the screen will look like the following.

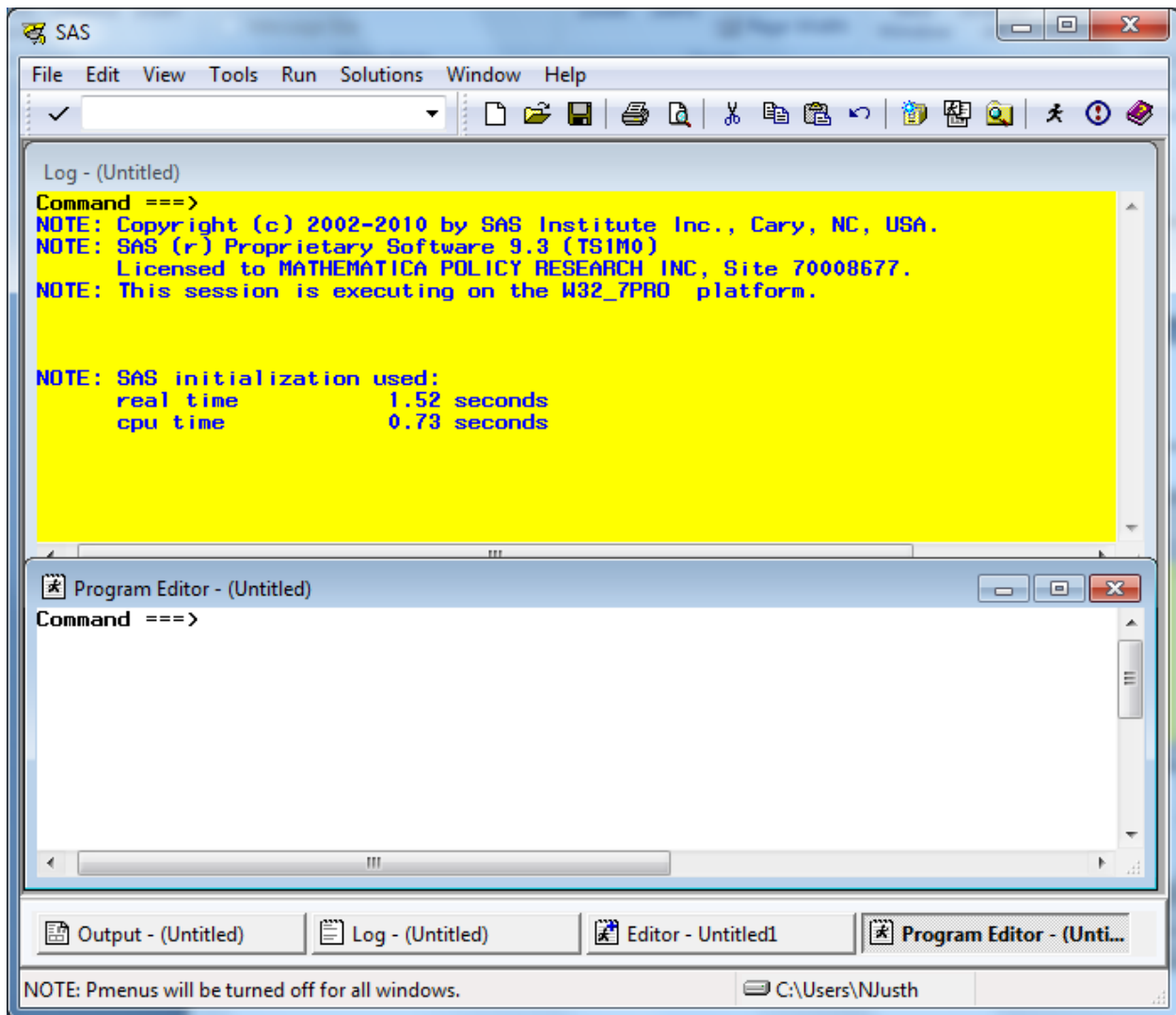

All SAS statements for building and processing SAS datasets are typed into the Program editor. A SAS session may involve typing statements like the ones above for library reference, computing new variables, data steps, etc. Entering a long series of statements in such a small space may be awkward, so another arrangement for the windows may be preferable.

Cascading the windows is one option. To cascade the windows, open the **Window** menu, and choose **Cascade** as indicated in the following.

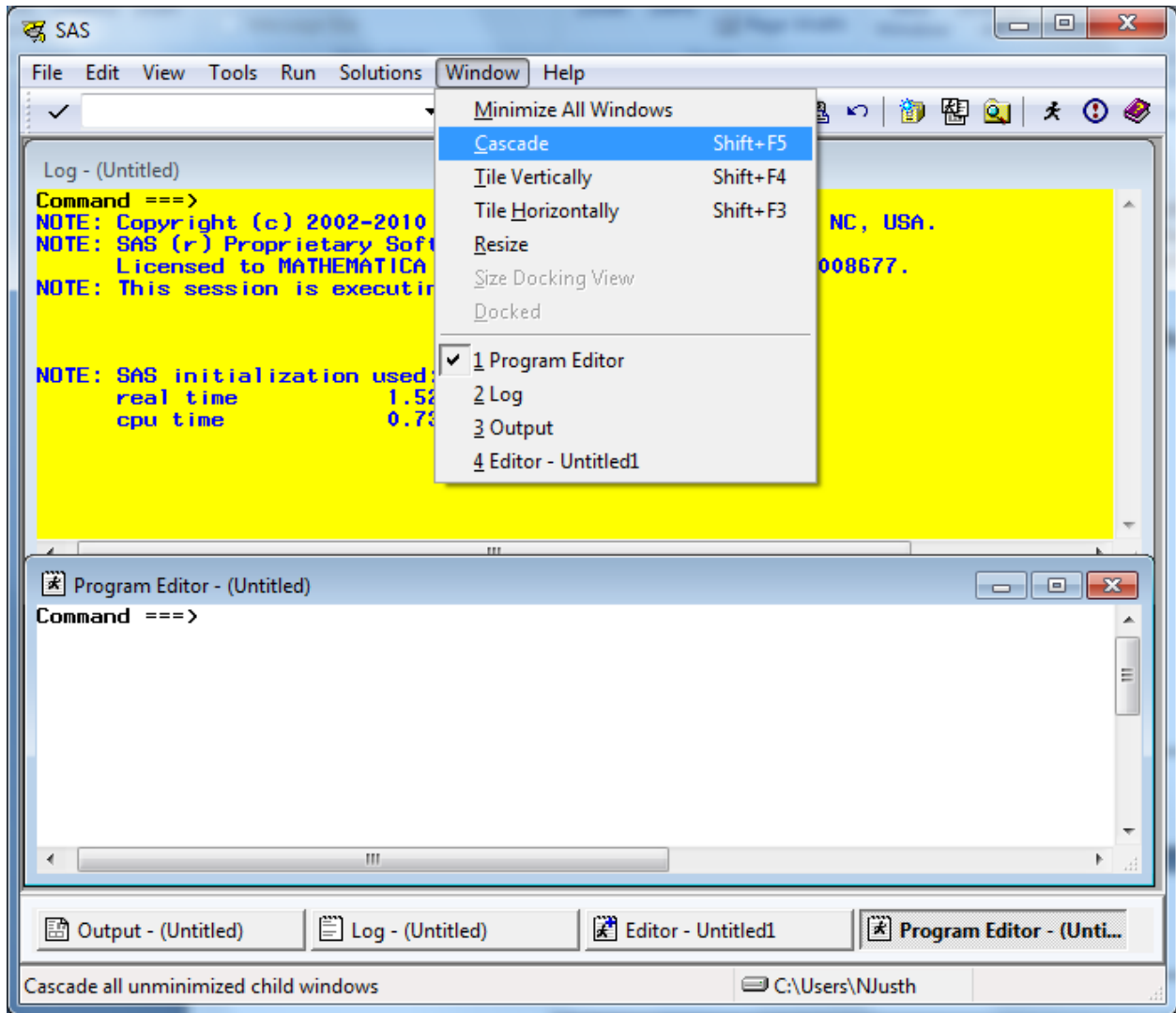

Clicking the option Cascade produces the following result.

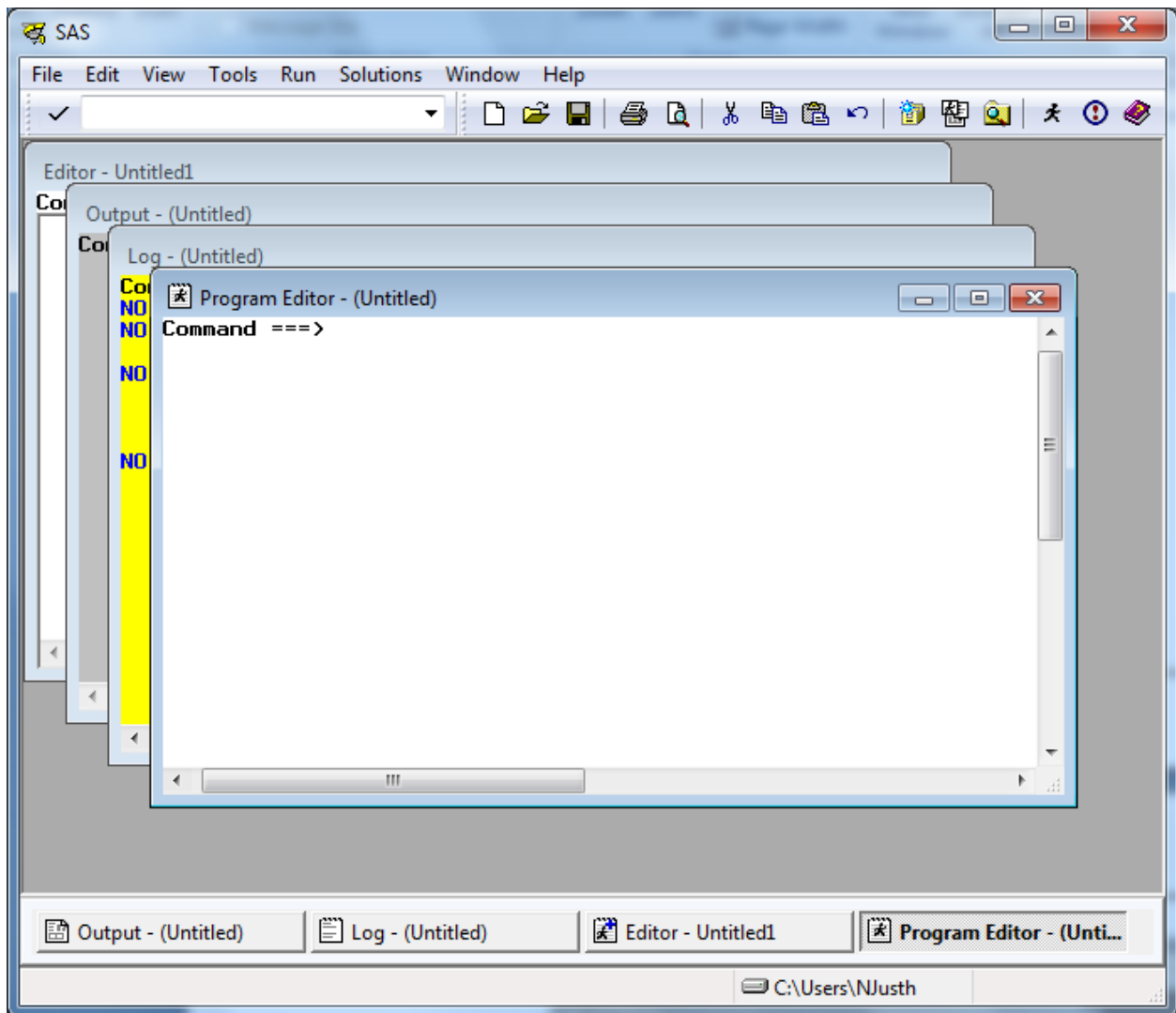

Each window is partly superimposed on the other. The colors distinguish between windows at a glance. With the Program Editor in front, SAS statements may be typed there with relative ease. As a final option, you can enlarge the Program Editor to fill the entire screen. At the command line, type **zoom** as in the following:

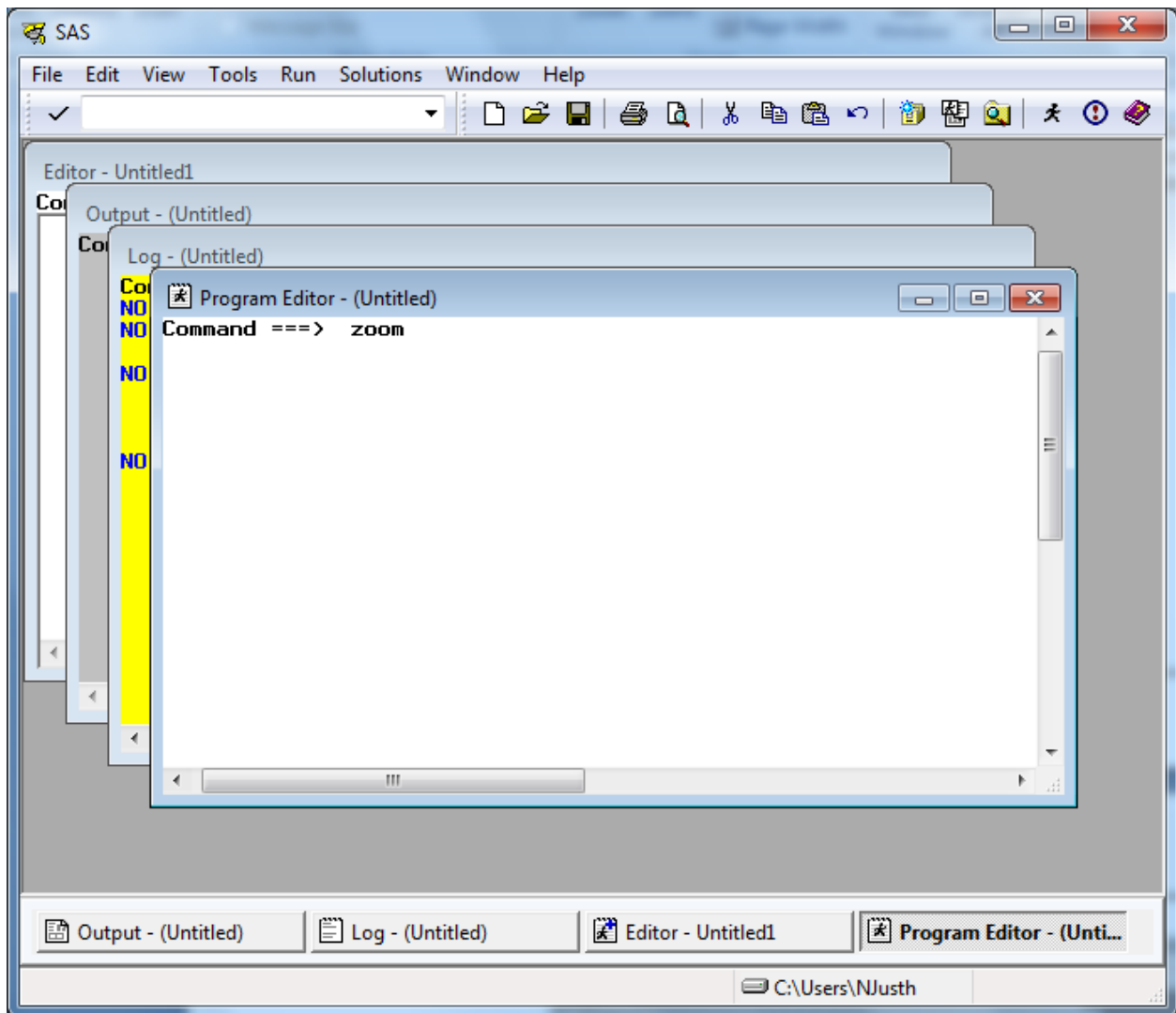

The window changes to fill the screen.

One more option for customizing screens is explained below. This involves adding line numbers to the editing environment in the Program Window. After adding the line numbers, many useful line-editing commands become available (see the SAS Manual). At the **Command** line type “numbers on” as in the following screen.

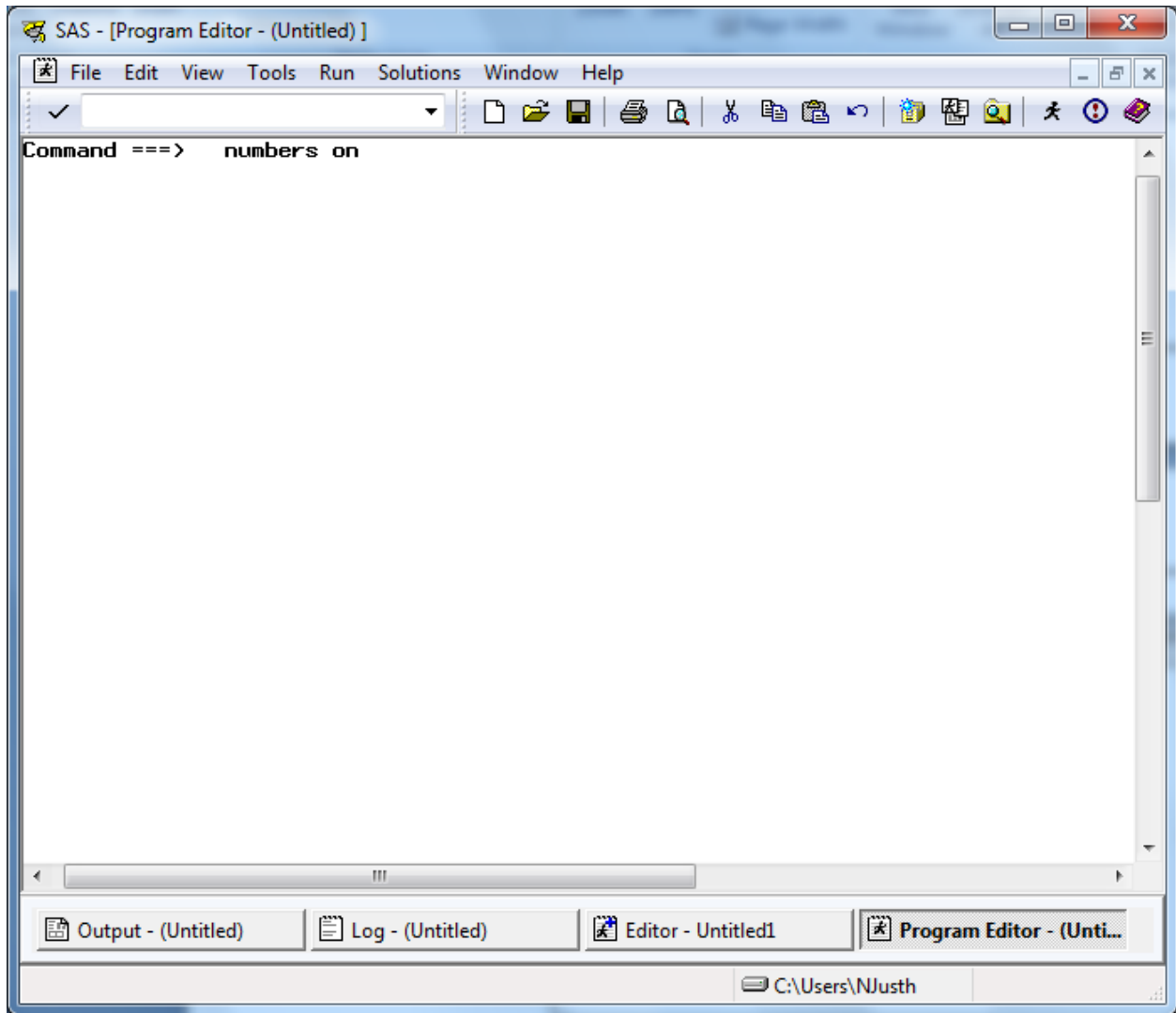

The line numbers appear at the left of the full screen Program Editor as in the screen below, and the SAS statements can be typed into the screen and edited.

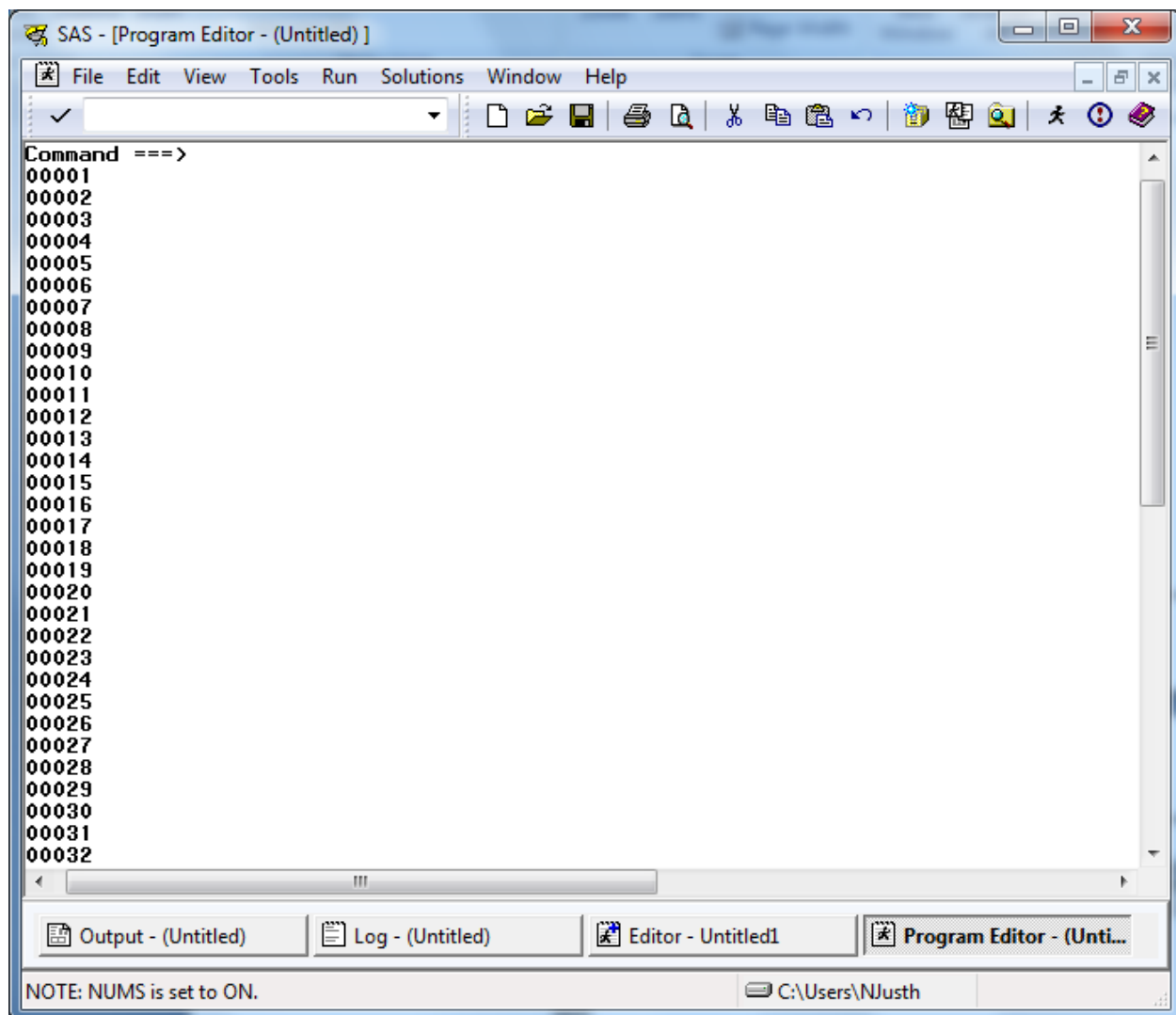

Below is an example of a PROC TABULATE to construct a table of health status and respondent's weight by beneficiary group and gender for respondents in TNEX region 3. Beneficiary group (XBNFGRP) and sex (XSEXA) are both class variables with a discrete number of values. The columns of the table are beneficiary group broken out by sex, a total for each beneficiary group, and a region total. The variables (H14072 and H14065) are the analysis variables appearing as the rows of the table. The statistic that we want to see is the weighted mean of these variables for each group in the table and for the entire region as a whole.

Enter the following SAS statements into the **Program Editor**.

```

OPTIONS PS=79 LS=95;
LIBNAME IN 'C:\FILES\DoD\ADULT 2014';
LIBNAME LIBRARY 'C:\FILES\DoD\ADULT 2014\FMTLIB';
PROC TABULATE DATA=IN.HCS141_1;
WHERE XTNEXREG = 3; /* limit to TNEX Region 3 */
CLASS XBNFGRP XSEXA;
VAR H14072 H14065;
WEIGHT FWT;
TABLE (H14072 H14065)*MEAN, /* Row Dimension */

```

```

XBNFGRP*(XSEX A ALL) ALL; /* Column Dimension */
TITLE "Table 4.1";
TITLE2' Constructed Beneficiary Group by Gender for TNEX Region 3';
RUN;

```

Key **Home** and type the command **SUBMIT** on the Command Line. **Submit** instructs the SAS system to process the commands written in the Program Editor. Your screen should resemble the following.

```

Command ==> SUBMIT
00001 OPTIONS PS=79 LS=95;
00002 LIBNAME IN 'C:\FILES\DoD\ADULT 2014';
00003 LIBNAME LIBRARY 'C:\FILES\DoD\ADULT 2014\FMTLIB';
00004 PROC TABULATE DATA=IN.HCS141_1;
00005 WHERE XTNEXREG = 3; /* limit to TNEX Region 3 */
00006 CLASS XBNFGRP XSEX A;
00007 VAR H14072 H14065;
00008 WEIGHT FWT;
00009 TABLE (H14072 H14065)*MEAN, /* Row Dimension */
00010 XBNFGRP*(XSEX A ALL) ALL; /* Column Dimension */
00011 TITLE "Table 4.1";
00012 TITLE2' Constructed Beneficiary Group by Gender for TNEX Region 3';
00013 RUN;
00014
00015
00016
00017
00018
00019
00020
00021
00022
00023
00024
00025
00026
00027
00028
00029
00030
00031
00032

```

The window title is "SAS - [Program Editor - (Untitled)]". The menu bar includes File, Edit, View, Tools, Run, Solutions, Window, and Help. The status bar at the bottom shows the user's name as "C:\Users\NJusth".

Enter the Submit command, and the SAS statements disappear from the Program Editor. If a table is successfully produced, the Output window will open and the table will be displayed. If no output is produced, then SAS has encountered an error. SAS statements about the error can be seen and evaluated in the Log window. In all cases, the Log window should be carefully examined after SAS statements are processed. SAS may produce a table even if there are errors in the program, so the table may not be correct.

No table was produced for this run. The error is indicated in the Log Window as shown below.

```

Command ==>

NOTE: SAS initialization used:
      real time      1.52 seconds
      cpu time       0.73 seconds

1  OPTIONS PS=79 LS=95;
2  LIBNAME IN 'C:\FILES\DoD\ADULT 2014';
NOTE: Libref IN was successfully assigned as follows:
      Engine:       V9
      Physical Name: C:\FILES\DoD\ADULT 2014
3  LIBNAME LIBRARY 'C:\FILES\DoD\ADULT 2014\FMTLIB';
NOTE: Libref LIBRARY was successfully assigned as follows:
      Engine:       V9
      Physical Name: C:\FILES\DoD\ADULT 2014\FMTLIB
4  PROC TABULATE DATA=IN.HCS141_1;
5  WHERE XTNEXREG = 3; /* limit to TNEX Region 3 */
6  CLASS XBNFGRP XSEXA;
7  VAR H14072 H14065;
8  WEIGHT FWT;
ERROR: Variable FWT not found.
9  TABLE (H14072 H14065)*MEAN, /* Row Dimension */
10         XBNFGRP*(XSEXA ALL) ALL; /* Column Dimension */
11 TITLE "Table 4.1";
12 TITLE2' Constructed Beneficiary Group by Gender for TNEX Region 3';
13 RUN;

NOTE: The SAS System stopped processing this step because of errors.
NOTE: PROCEDURE TABULATE used (Total process time):
      real time      0.15 seconds
      cpu time       0.09 seconds

```

The variable *FWT* was not found in the dataset. Type **Pgm** on the Command line to return to the Program Editor. Type **Recall** on the Command line and the program statements will reappear in the window.

You can correct the error by entering *FWRWT*, the correct variable name, in the weight statement. Then, rerun the procedure.

The corrected program produces the following output.

Command ==>

Table 4.1 11:06 Friday, March
Constructed Beneficiary Group by Gender for TNEC Region 3

		Constructed Beneficiary Group				
		Active Duty <65			Family of Active	
		Male or Female - R		All	Male or Female	
		Male	Female		Male	Female
Weight without shoes	Mean	185.38	145.86	179.60	177.18	
In gnr1, how would you rate overall hlth	Mean	3.91	3.83	3.89	3.76	

(Continued)

NOTE: At right side. C:\Users\NJusth

The result of this process is Table 4.1.

Note that the TITLE statement defines the heading for each page. Titles of more than one line are entered as TITLE, TITLE2, etc.

Table 4.1

Constructed Beneficiary Group by Gender for TNEX Region 3

		Constructed Beneficiary Group				
		Active Duty <65			Family of Active <65	
		Male or Female - R		All	Male or Female - R	
		Male	Female		Male	Female
Weight without shoes	Mean	185.38	145.86	179.60	177.18	155.71
In gnrl, how would you rate overall hlth	Mean	3.91	3.83	3.89	3.76	3.72

(Continued)

Table 4.1

Constructed Beneficiary Group by Gender for TNEX Region 3

		Constructed Beneficiary Group				
		Family of Active <65	Ret/Surv/Fam <65			Ret/Surv/Fam 65+
			Male or Female - R		All	Male or Female - R
		All	Male	Female		All
Weight without shoes	Mean	157.39	193.46	159.81	174.96	202.59
In gnrl, how would you rate overall hlth	Mean	3.73	3.57	3.52	3.54	3.60

(Continued)

Table 4.1

Constructed Beneficiary Group by Gender for TNEX Region 3

		Constructed Beneficiary Group		
		Ret/Surv/Fam 65+		
		Male or Female - R		
		Female	All	All
Weight without shoes	Mean	153.15	175.94	173.91
In gnr1, how would you rate overall hlth	Mean	3.61	3.61	3.67

Using Formats

The format library is the key to interpreting values of discrete variables. For example, in the program above, the format library found at C:\FILES\DoD\ADULT 2014\FMTLIB indicates that a Value of 1 for XSEXA means male, and a value of 2 for XSEXA means female. Similarly, if XBNFGRP equals 1, the respondent is Active Duty; if XBNFGRP equals 2, the respondent is a family member of Active Duty personnel; if XBNFGRP equals 3, the respondent is an under-65 retiree or a survivor or one of their family members; if XBNFGRP equals 4, the respondent is a 65-or-over retiree, survivor, or one of their family members.

Since formats are associated with the variables in the HCSDB, formatting is automatic as long as SAS can locate the format library. Error messages will result if the LIBNAME LIBRARY statement is not present. If the format library is not available for some reason, use the statement

FORMAT _ALL_;

within the PROC TABULATE to prevent SAS from searching for the missing format library. The default formats in the format library were used to produce the table described in the previous section.

Table Appearance

Format modifiers and temporary labels improve the appearance of a table. In Table 4.1, the values of the statistics are of the form xxx.xx. If each cell is defined to be six positions wide with two positions to the right of the decimal, there is adequate space to keep the table from looking crowded. This is done by crossing the statistic with the format modifier:

MEAN*F=6.2

Labels are attached to all variables in the HCSDB. You can use temporary labels to override the label within the SAS dataset. It is not always necessary to use both the variable label and the formatted values for each value of a class variable. In the previous example, the formatted values of XBNFGRP are Active Duty, family members of Active Duty, etc. which we know to be beneficiary groups; the title also tells you that these are beneficiary groups. The table can be made attractive by deleting the heading for XBNFGRP by including a blank for the temporary label:

XBNFGRP=' '

Similarly, because the statistic being reported here is a mean, you do not need MEAN on each row. You can add or eliminate a label and include a format modifier to the same variable:

MEAN=' *F=6.2

The headings for XSEXa and ALL can be improved:

XSEXa='Gender'

ALL='Group Total' for the ALL that is crossed with XBNFGRP

ALL='Total' for the TNEX Region 3 total

The new program looks like this:

```
OPTIONS PS=79 LS=95;
LIBNAME IN 'C:\FILES\DoD\ADULT 2014';
LIBNAME LIBRARY 'C:\FILES\DoD\ADULT 2014\FMTLIB';
PROC TABULATE DATA=IN.HCS141_1;
WHERE XTNEXREG = 3; /* limit to TNEX Region 3 */
CLASS XBNFGRP XSEXa;
VAR H14072 H14065;
WEIGHT FWRWT;
TABLE (H14072 H14065)*MEAN=' *F=6.2, /* Row Dimension */
      /* Column Dimension */
      XBNFGRP=' *(XSEXa='Gender' ALL='Group Total')
      ALL='Total';

TITLE "Table 4.2";
TITLE2 'Constructed Beneficiary Group by Gender for TNEX Region 3';
RUN;
```

Typing these statements into the Program Window produces the following screen.

```

Command ==> SUBMIT
00001  OPTIONS PS=79 LS=95;
00002  LIBNAME IN 'C:\FILES\DoD\ADULT 2014';
00003  LIBNAME LIBRARY 'C:\FILES\DoD\ADULT 2014\FMTLIB';
00004  PROC TABULATE DATA=IN.HCS141_1;
00005  WHERE XTNEXREG = 3; /* limit to TNEX Region 3 */
00006  CLASS XBNFGRP XSEX;
00007  VAR H14072 H14065;
00008  WEIGHT FWRMT;
00009  TABLE (H14072 H14065)*MEAN= ' *F=6.2, /* Row Dimension */
00010          /* Column Dimension */
00011          XBNFGRP= ' *(XSEX='Gender' ALL='Group Total')
00012          ALL='Total';
00013  TITLE "Table 4.2";
00014  TITLE2 'Constructed Beneficiary Group by Gender for TNEX Region 3';
00015  RUN;
00016
00017
00018
00019
00020
00021
00022
00023
00024
00025
00026
00027
00028
00029
00030
00031
00032

```

After the **Submit** command is entered, the following table is displayed in the Output window.

Command ==>

Table 4.2 11:06 Friday, March
Constructed Beneficiary Group by Gender for TNEC Region 3

		Active Duty <65			Family of Active <65			Ret/Surv/Fam <65		
		Gender		Group Total	Gender		Group Total	Gender		Group Total
		Male	Female		Male	Female		Male	Female	
Weight without shoes		185.38	145.86	179.60	177.18	155.71	157.39	193.46	159.81	174.00
In gnr1, how would you rate overall hlth		3.91	3.83	3.89	3.76	3.72	3.73	3.57	3.52	3.50

(Continued)

Output - (Untitled) Log - (Untitled) Editor - Untitled1 Program Editor - (Unutil...
C:\Users\NJusth

The resulting output is in Table 4.2.

Table 4.2
Constructed Beneficiary Group by Gender for TNEX Region 3

	Active Duty <65			Family of Active <65			Ret/Surv/Fam <65			Ret/S- urv/F- am 65+
	Gender		Group Total	Gender		Group Total	Gender		Group Total	Gender
	Male	Female		Male	Female		Male	Female		
Weight without shoes	185.38	145.86	179.60	177.18	155.71	157.39	193.46	159.81	174.96	202.59
In gnrl, how would you rate ovrall hlth	3.91	3.83	3.89	3.76	3.72	3.73	3.57	3.52	3.54	3.60

(Continued)

Table 4.2
Constructed Beneficiary Group by Gender for TNEX Region 3

	Ret/Surv/Fam 65+		Group Total	Total
	Gender			
	Female	Total		
Weight without shoes	153.15	175.94	173.91	
In gnrl, how would you rate ovrall hlth	3.61	3.61	3.67	

Although the label for MEAN is deleted, there is still a space in the table for this label. You can eliminate this blank space by using the TABLE option of ROW=FLOAT. SAS row headings are automatically allocated; you can override this by using the TABLE option of RTS=n where n is an integer value specifying the number of print positions to be used for row headings. If you decide that we don't need the label 'Gender' for XSEXA because 'male' and 'female' are self-explanatory, the revised program is as follows:

```

OPTIONS PS=79 LS=95;
LIBNAME IN 'C:\FILES\DoD\ADULT 2014';
LIBNAME LIBRARY 'C:\FILES\DoD\ADULT 2014\FMTLIB';
PROC TABULATE DATA=IN.HCS141_1;
WHERE XTNEXREG = 3; /* limit to TNEX Region 3 */
CLASS XBNFGRP XSEXA;
VAR H14072 H14065;
WEIGHT FWRWT;
TABLE (H14072 H14065)*MEAN=' *F=6.2, /* Row Dimension */
/* Column Dimension */
    
```

```

XBNFGRP= '(XSEXA= ' ALL='Group Total')
ALL='Total' / ROW=FLOAT RTS=32;
TITLE "Table 4.3";
TITLE2 'Constructed Beneficiary Group by Gender for TNEX Region 3';
RUN;

```

Typed into the Program Window, the revised program appears as follows.

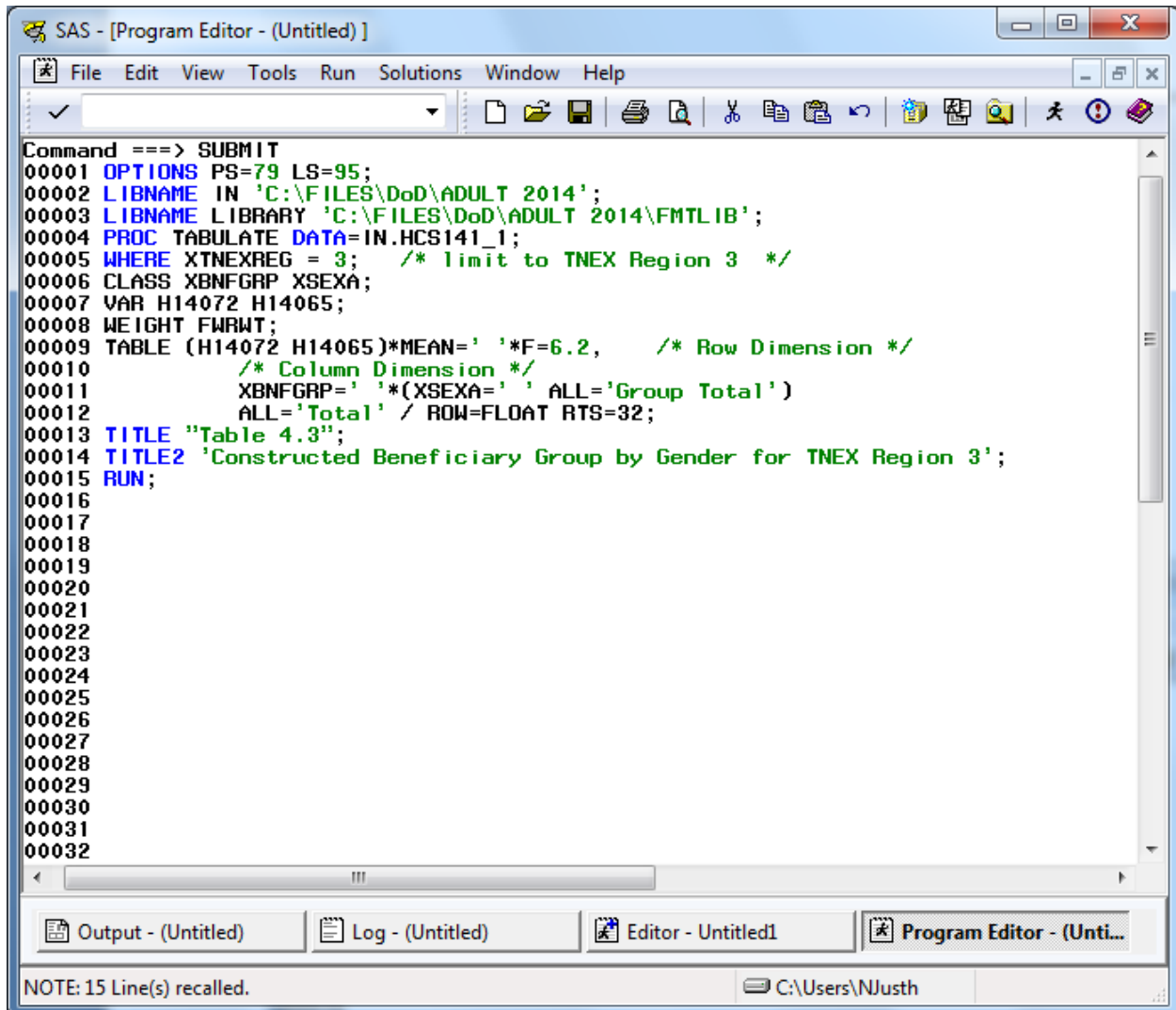

```

Command ==> SUBMIT
00001  OPTIONS PS=79 LS=95;
00002  LIBNAME IN 'C:\FILES\DoD\ADULT 2014';
00003  LIBNAME LIBRARY 'C:\FILES\DoD\ADULT 2014\FMTLIB';
00004  PROC TABULATE DATA=IN.HCS141_1;
00005  WHERE XTNEXREG = 3; /* limit to TNEX Region 3 */
00006  CLASS XBNFGRP XSEXA;
00007  VAR H14072 H14065;
00008  WEIGHT FWRWT;
00009  TABLE (H14072 H14065)*MEAN=' '*F=6.2, /* Row Dimension */
00010          /* Column Dimension */
00011          XBNFGRP=' '(XSEXA=' ' ALL='Group Total')
00012          ALL='Total' / ROW=FLOAT RTS=32;
00013  TITLE "Table 4.3";
00014  TITLE2 'Constructed Beneficiary Group by Gender for TNEX Region 3';
00015  RUN;
00016
00017
00018
00019
00020
00021
00022
00023
00024
00025
00026
00027
00028
00029
00030
00031
00032

```

The window also shows a status bar at the bottom with the text "NOTE: 15 Line(s) recalled." and the user path "C:\Users\NJusth".

The output table is displayed in the Output Window as follows.

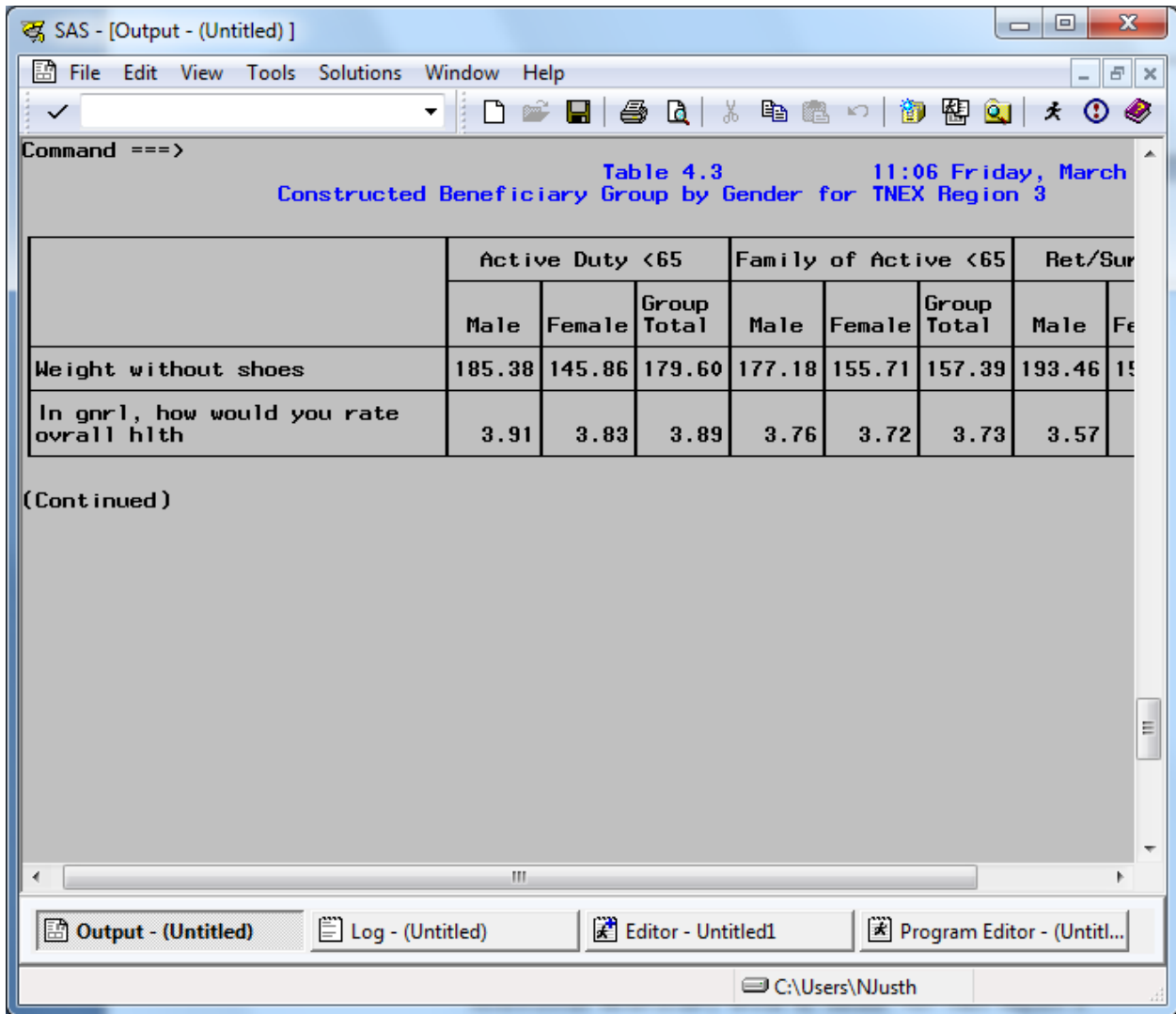

The result is Table 4.3.

Table 4.3
Constructed Beneficiary Group by Gender for TNEX Region 3

	Active Duty <65			Family of Active <65			Ret/Surv/Fam <65		
	Male	Female	Group Total	Male	Female	Group Total	Male	Female	Group Total
Weight without shoes	185.38	145.86	179.60	177.18	155.71	157.39	193.46	159.81	174.96
In gnrl, how would you rate overall hlth	3.91	3.83	3.89	3.76	3.72	3.73	3.57	3.52	3.54

(Continued)

Table 4.3
 Constructed Beneficiary Group by Gender for TNEX Region 3

	Ret/Surv/Fam 65+			Group Total
	Male	Female	Total	
Weight without shoes	202.59	153.15	175.94	173.91
In gnr1, how would you rate ovrall hlth	3.60	3.61	3.61	3.67

Calculating Percents

When calculating percentages, it is necessary to appropriately define the denominator. To calculate a column percentage, the denominator definition must include all *class* variables that define the *row*. For example, if you want to look at the percentage of people in region 2 and each branch of service who answered yes (or no) to variable H14052, 'Have you ever smoked at least 100 cigarettes in your entire life?', your TABLE statement in the TABULATE procedure would look like this:

```
WHERE XTNEXREG = 2;
TABLE H14052 ALL='Total',
(All='Service Total' SVCSMPL)*PCTN<H14052 ALL>='Percent';
```

Table 4.4 includes a program and its output for calculating column percentages. The program statements in the Program Editor appear as follows.

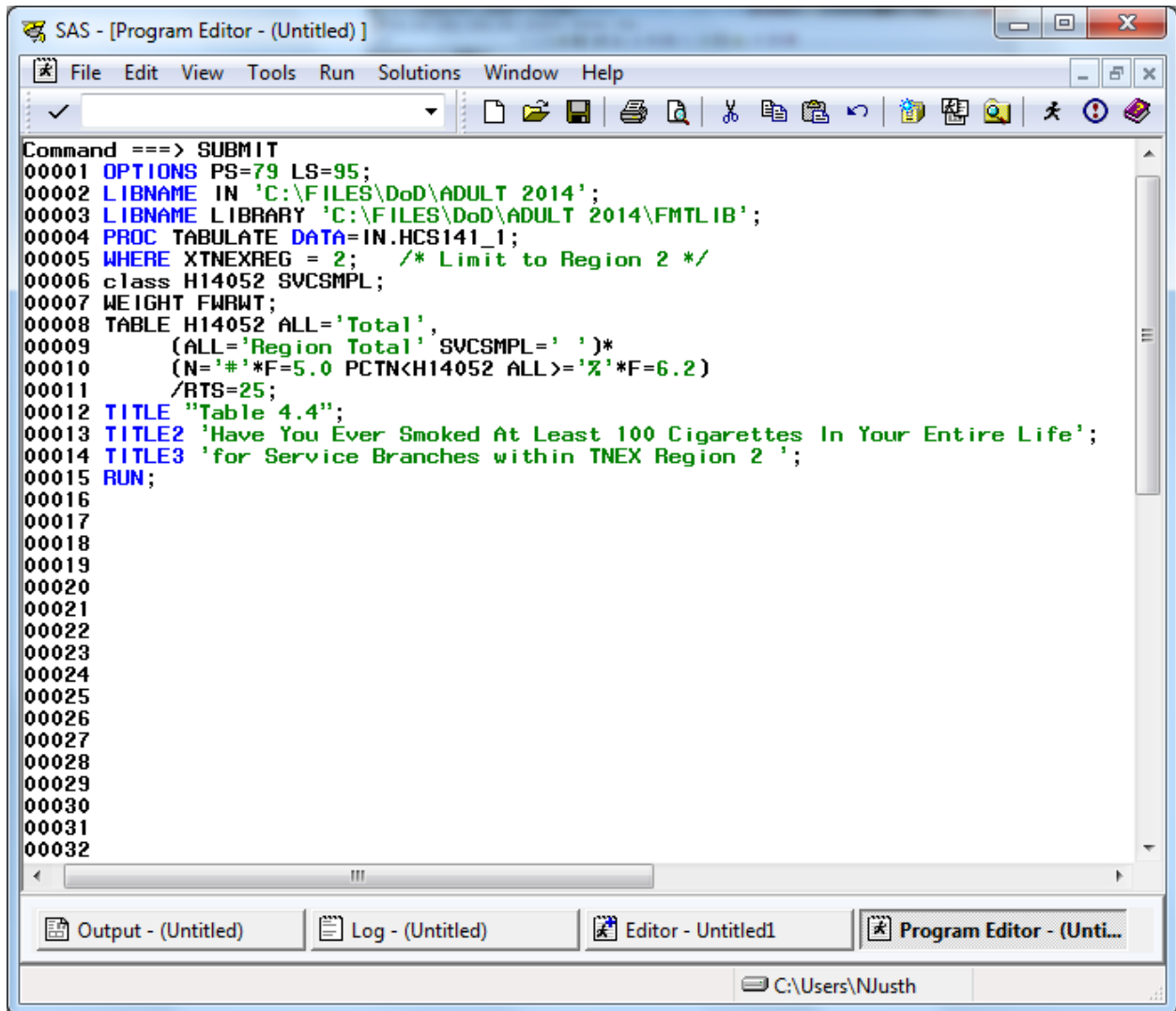

```
Command ==> SUBMIT
00001 OPTIONS PS=79 LS=95;
00002 LIBNAME IN 'C:\FILES\DoD\ADULT 2014';
00003 LIBNAME LIBRARY 'C:\FILES\DoD\ADULT 2014\FMTLIB';
00004 PROC TABULATE DATA=IN.HCS141_1;
00005 WHERE XTNEXREG = 2; /* Limit to Region 2 */
00006 class H14052 SVCSMPL;
00007 WEIGHT FWRMT;
00008 TABLE H14052 ALL='Total',
00009 (ALL='Region Total' SVCSMPL=' ')*
00010 (N='#'*F=5.0 PCTN<H14052 ALL>='Z'*F=6.2)
00011 /RTS=25;
00012 TITLE "Table 4.4";
00013 TITLE2 'Have You Ever Smoked At Least 100 Cigarettes In Your Entire Life';
00014 TITLE3 'for Service Branches within TNEX Region 2 ';
00015 RUN;
00016
00017
00018
00019
00020
00021
00022
00023
00024
00025
00026
00027
00028
00029
00030
00031
00032
```

The window title is "SAS - [Program Editor - (Untitled)]". The menu bar includes File, Edit, View, Tools, Run, Solutions, Window, and Help. The status bar at the bottom shows the user's path as "C:\Users\NJusth".

The submitted statements produce the following output.

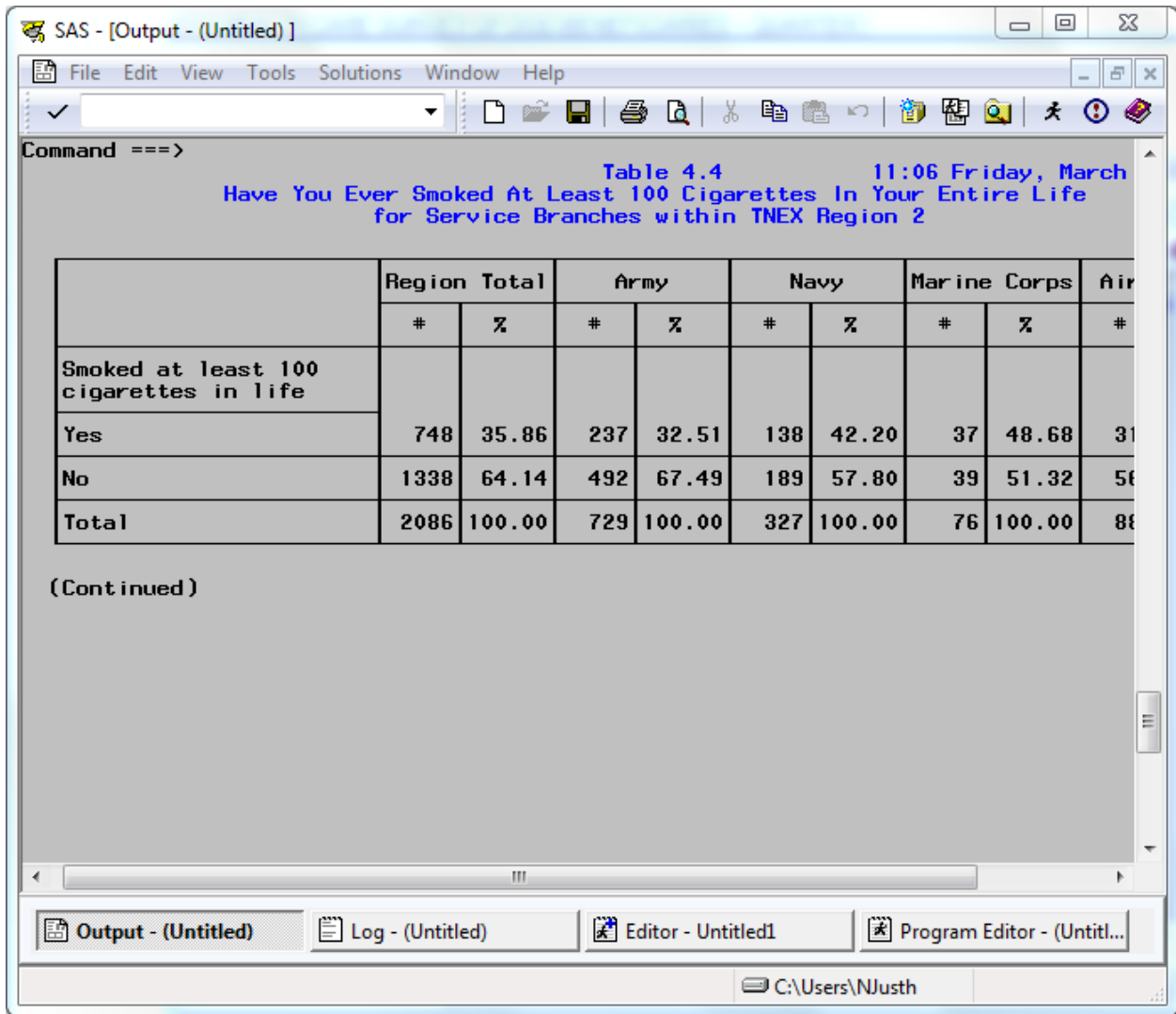

Table 4.4
Have You Ever Smoked At Least 100 Cigarettes In Your Entire Life
for Service Branches within TNEC Region 2

	Region Total		Army		Navy		Marine Corps		Air Force	
	#	%	#	%	#	%	#	%	#	%
Smoked at least 100 cigarettes in life										
Yes	748	35.86	237	32.51	138	42.20	37	48.68	313	35.53
No	1338	64.14	492	67.49	189	57.80	39	51.32	568	64.47
Total	2086	100.00	729	100.00	327	100.00	76	100.00	881	100.00

(Continued)

Table 4.4
 Have You Ever Smoked At Least 100 Cigarettes In Your Entire Life
 for Service Branches within TNEC Region 2

	Coast Guard		Other/Unkno- wn	
	#	%	#	%
Smoked at least 100 cigarettes in life				
Yes	19	35.19	4	21.05
No	35	64.81	15	78.95
Total	54	100.00	19	100.00

The statistic N is included with PCTN to make it easier to verify that the denominator definitions have been set up properly. After you check to see that the percentages are accurate, the N statistic can be removed. Note that the output for Table 4.4 is unweighted. The N statistic (and PCTN statistic) is always unweighted even if a WEIGHT statement is included.

Similarly, if you want to look at the percentage of TRICARE enrollees (and non-enrollees) by gender who report having smoked at least 100 cigarettes in their lifetime, this would be a row percentage. To calculate a row percentage, the denominator definition must include all *class* variables that define the *column*. Your TABLE statement would look like this:

```
TABLE H14052 ALL='Total',
XENRLLMT *(XSEXA=' ' All='Group Total')*
PCTN<XENRLLMT*XSEXA XENRLLMT*ALL>='Percent';
```

Notice that there are no parentheses used in the denominator definition. Because parenthetical groupings are not allowed in the denominator definition, all crossings and concatenations must be included. As noted above, the N and PCTN statistic are unweighted counts of CLASS variables. If you want to produce a weighted count and percentage for this table, you would include FWRWT (the 2014 quarterly weight variable) as an analysis variable in the VAR statement and in the column crossing of the TABLE statement; the statistics to be generated should be specified as SUM and PCTSUM. A program and output to demonstrate weighted row percentages appears in Table 4.5.

The following screen shows the new program typed into the Program Editor.

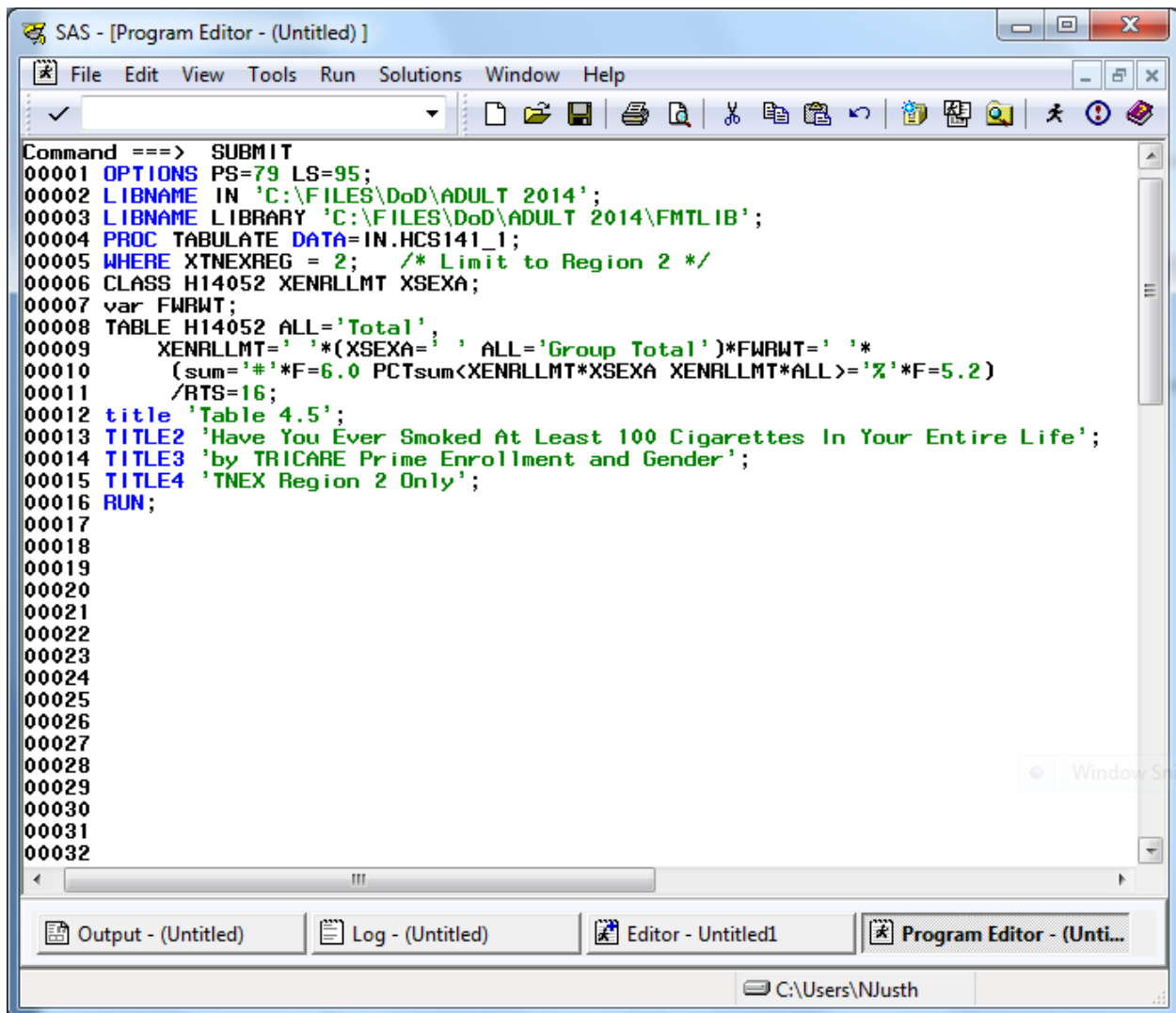

```
SAS - [Program Editor - (Untitled)]
File Edit View Tools Run Solutions Window Help
Command ==> SUBMIT
00001 OPTIONS PS=79 LS=95;
00002 LIBNAME IN 'C:\FILES\DoD\ADULT 2014';
00003 LIBNAME LIBRARY 'C:\FILES\DoD\ADULT 2014\FMTLIB';
00004 PROC TABULATE DATA=IN.HCS141_1;
00005 WHERE XTNEXREG = 2; /* Limit to Region 2 */
00006 CLASS H14052 XENRLLMT XSEX;
00007 var FWRWT;
00008 TABLE H14052 ALL='Total',
00009         XENRLLMT='*(XSEX=; ' ALL='Group Total')*FWRWT=' '*
00010         (sum='#'*F=6.0 PCTsum<XENRLLMT*XSEX XENRLLMT*ALL>='%'*F=5.2)
00011         /RTS=16;
00012 title 'Table 4.5';
00013 TITLE2 'Have You Ever Smoked At Least 100 Cigarettes In Your Entire Life';
00014 TITLE3 'by TRICARE Prime Enrollment and Gender';
00015 TITLE4 'TNEX Region 2 Only';
00016 RUN;
00017
00018
00019
00020
00021
00022
00023
00024
00025
00026
00027
00028
00029
00030
00031
00032
```

Output - (Untitled) | Log - (Untitled) | Editor - Untitled1 | Program Editor - (Unti...
C:\Users\NJusth

These commands produce the following output.

Command ==>

11:06 Friday, March

Table 4.5
Have You Ever Smoked At Least 100 Cigarettes In Your Entire Life
by TRICARE Prime Enrollment and Gender
TNEX Region 2 Only

	Active Duty - under 65						Enrolled - under 65					
	Male		Female		Group Total		Male		Female		Gr	
	#	%	#	%	#	%	#	%	#	%		
Smoked at least 100 cigarettes in life												
Yes	83622	9.13	13026	1.42	96648	10.55	137829	15.05	137748	15.04	27	
No	224887	16.23	77104	5.56	301990	21.79	152137	10.98	317739	22.93	46	
Total	308509	13.40	90130	3.92	398639	17.32	289966	12.60	455487	19.79	74	

(Continued)

Here, as above, the SUM statistic is included to help determine the accuracy of the denominator definition.

Additional information about running SAS is available from the SAS Institute. Please consult the appropriate manuals for more detailed information.

See Table 4.5 to view the entire table.

Table 4.5
 Have You Ever Smoked At Least 100 Cigarettes In Your Entire Life
 by TRICARE Prime Enrollment and Gender
 TNEX Region 2 Only

	Active Duty - under 65						Enrolled - under 65						
	Male		Female		Group Total		Male		Female		Group Total		
	#	%	#	%	#	%	#	%	#	%	#	%	
Smoked at least 100 cigarettes in life													
Yes	83622	9.13	13026	1.42	96648	10.55	137829	15.05	137748	15.04	275577	30.09	
No	224887	16.23	77104	5.56	301990	21.79	152137	10.98	317739	22.93	469876	33.91	
Total	308509	13.40	90130	3.92	398639	17.32	289966	12.60	455487	19.79	745453	32.39	

(Continued)

Table 4.5
 Have You Ever Smoked At Least 100 Cigarettes In Your Entire Life
 by TRICARE Prime Enrollment and Gender
 TNEX Region 2 Only

	Not enrolled - under 65						Not enrolled - 65 or over						
	Male		Female		Group Total		Male		Female		Group Total		
	#	%	#	%	#	%	#	%	#	%	#	%	
Smoked at least 100 cigarettes in life													
Yes	63684	6.95	86050	9.40	149733	16.35	270604	29.55	97058	10.60	367662	40.15	
No	110105	7.95	169190	12.21	279295	20.15	122765	8.86	193906	13.99	316672	22.85	
Total	173789	7.55	255240	11.09	429029	18.64	393369	17.09	290964	12.64	684333	29.73	

(Continued)

Table 4.5
 Have You Ever Smoked At Least 100 Cigarettes In Your Entire Life
 by TRICARE Prime Enrollment and Gender
 TNEX Region 2 Only

	Enrolled - 65 or over					
	Male		Female		Group Total	
	#	%	#	%	#	%
Smoked at least 100 cigarettes in life						
Yes	12277	1.34	13835	1.51	26112	2.85
No	4092	0.30	13835	1.00	17928	1.29
Total	16369	0.71	27671	1.20	44040	1.91

HOW TO MAKE A TABLE USING SPSS

The Quarter I, 2014 Adult HCSDB dataset is in an SPSS format. SPSS is a computer software system used for data management, summarization, and analysis. SPSS can be run interactively, using menus, or in batch mode, using syntax commands. This guide instructs users on how to use SPSS dialog boxes to:

- Construct new variables
- Recode existing variables
- Select cases for analysis
- Weight cases for analysis
- Create customized tables

As you use the dialog boxes, you generate syntax automatically. This syntax may be pasted into a syntax file for future use or for modification.

Locating and opening the data file

To begin an SPSS session, double click on the SPSS icon on your desktop. The Data Editor window will open and present a spreadsheet with a dialog box. Click Cancel in the bottom right corner to close the dialog box and a blank spreadsheet will appear:

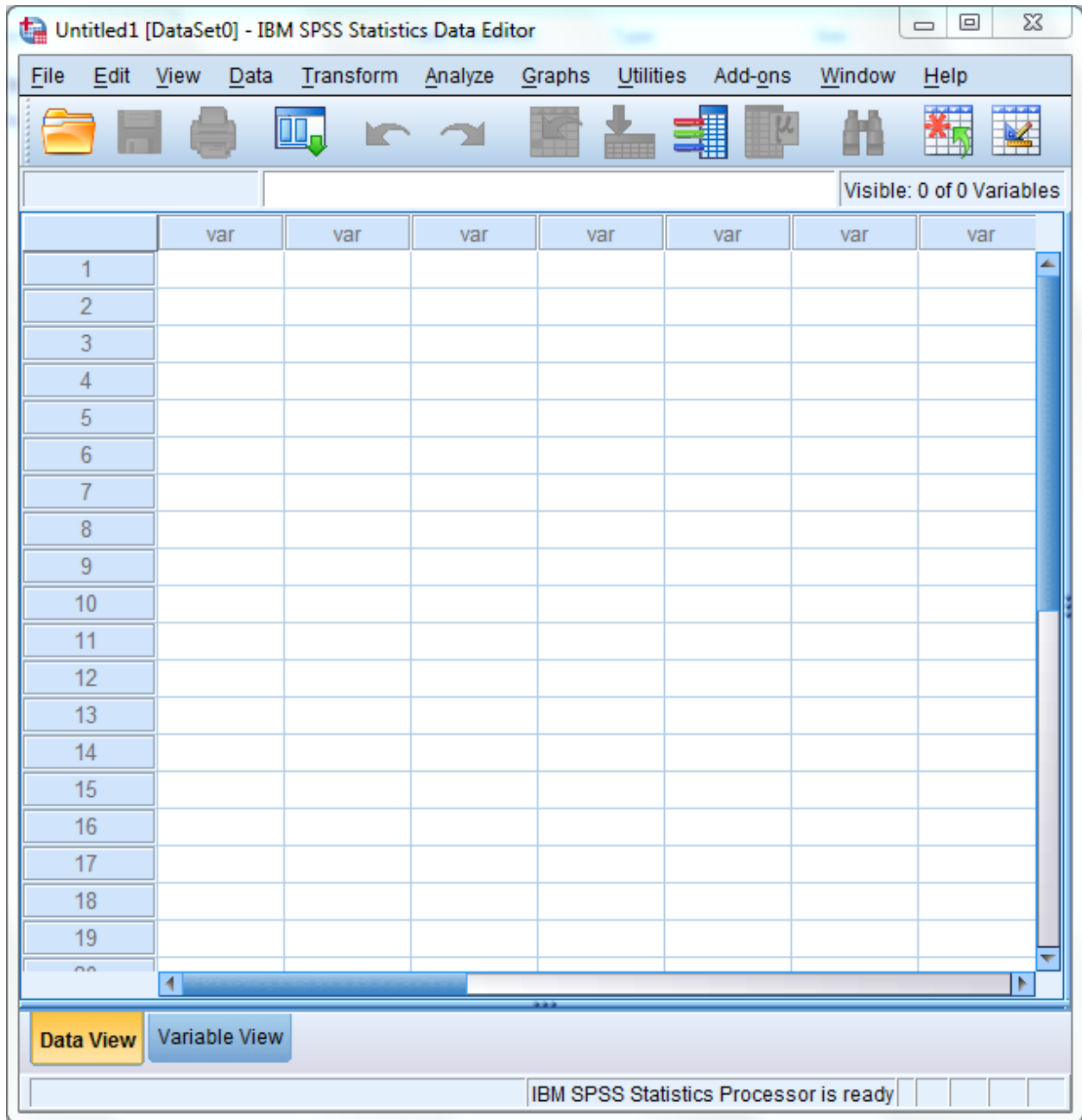

Click on File in the upper left corner to open the following menu:

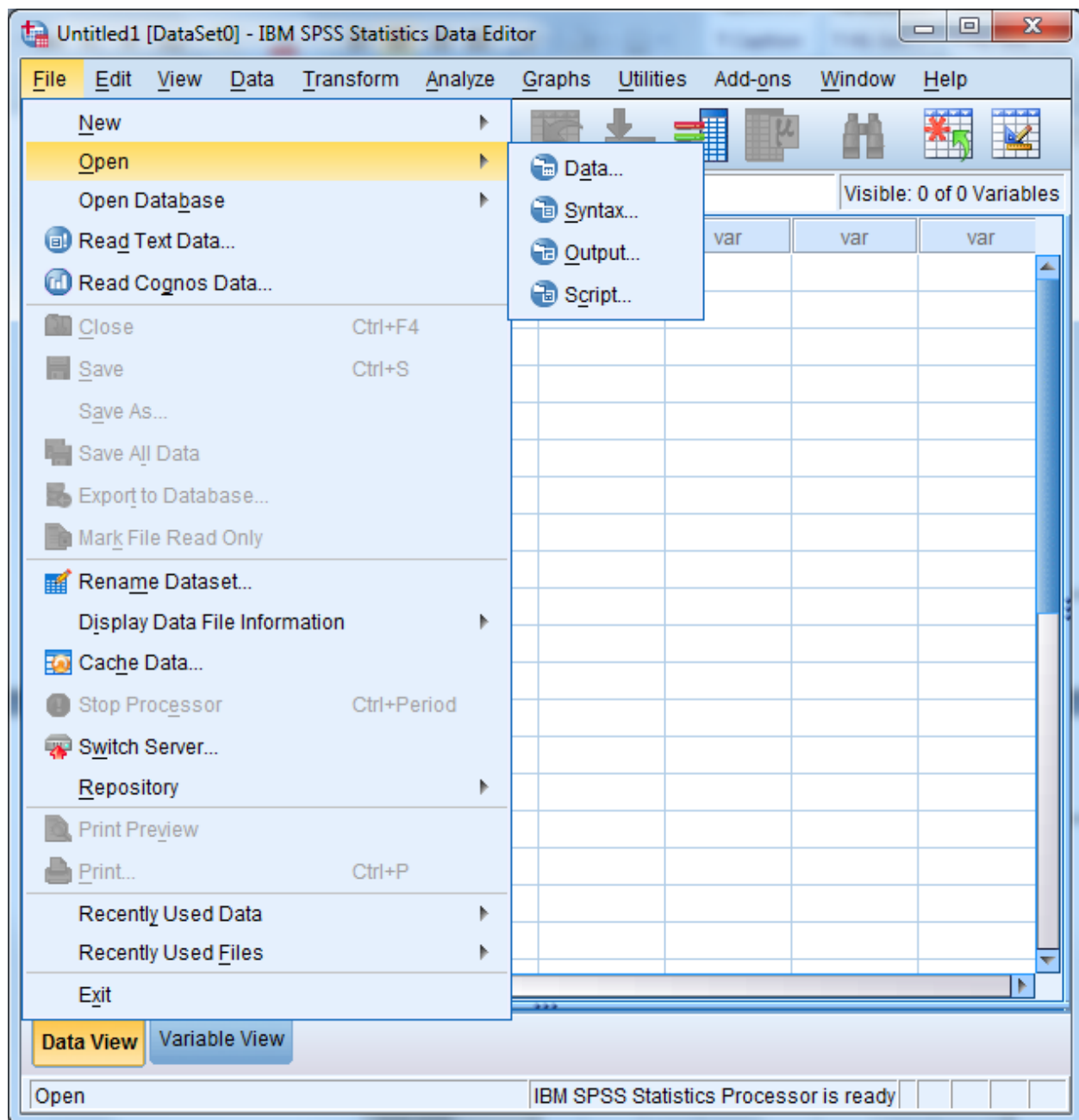

Select the **Open** option or choose a file from the list displayed. **Open** and **data** produces the following screen:

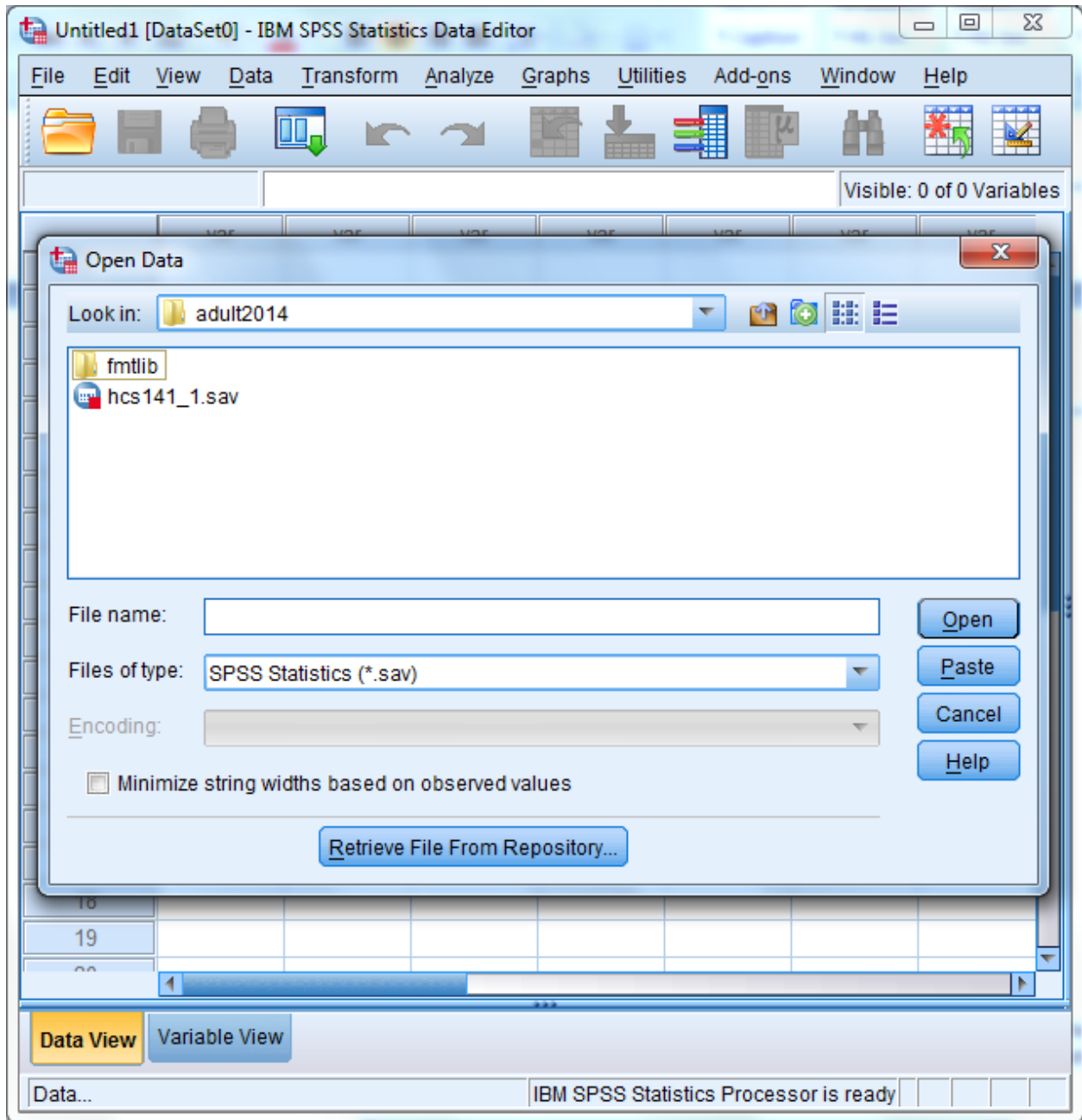

If the file is not in this directory, navigate through your folders until you locate it. Mark the file and click **Open**. You will be returned to the spreadsheet Data Editor with the file on view. The Quarter I, 2014 Adult HCSDB dataset has been opened and is displayed below.

Visible: 332 of 332 Variables

	MPRID	SVCSMPL	SEXSMPL	STRATUM	JSFLAG	EN BG	MPCSMPL
1	00072271	1	2	1005703	0	03	3
2	00324912	2	1	1004603	0	06	2
3	00673660	4	2	2900105	0	05	1
4	00856303	4	2	1012903	0	03	2
5	00923851	2	1	1005603	0	03	2
6	01122187	6	1	2900302	0	02	2
7	01150306	4	1	1012303	1	03	2
8	01456771	2	2	1028003	0	03	1
9	01866125	4	2	1080601	0	01	2
10	01975870	4	2	1001803	0	03	2
11	02490972	1	2	1036603	0	03	1
12	02739532	1	2	2900105	0	05	3
13	02923956	4	2	1001803	0	06	1
14	03029008	4	1	1011303	0	06	1
15	03031317	1	2	1006103	0	03	1
16	03360181	1	2	1011703	0	03	3
17	03452349	1	1	1004906	0	06	1
18	03639438	2	1	1006703	1	03	1
19	03721789	5	2	3900204	0	04	2

Data View Variable View

IBM SPSS Statistics Processor is ready

Constructing new variables

Data can be evaluated from many different aspects. It is sometimes useful to build new variables from combinations of the existing ones and to examine their distributions.

For example, the variable in the file for beneficiary group at the time of sampling is called *xbnfgrp*, and the variable for sex is *xsexa*. The value 1 for *xbnfgrp* indicates that the individual is on Active Duty. The relationships for constructing a new variable of Active Duty by sex are:

Active-Duty-males: ***xsexa=1 and XBNFGRP=1***

Active-Duty-females: *xsexa=2 and XBNFGRP=1*

Open the Transform menu and select Compute Variable as in the following:

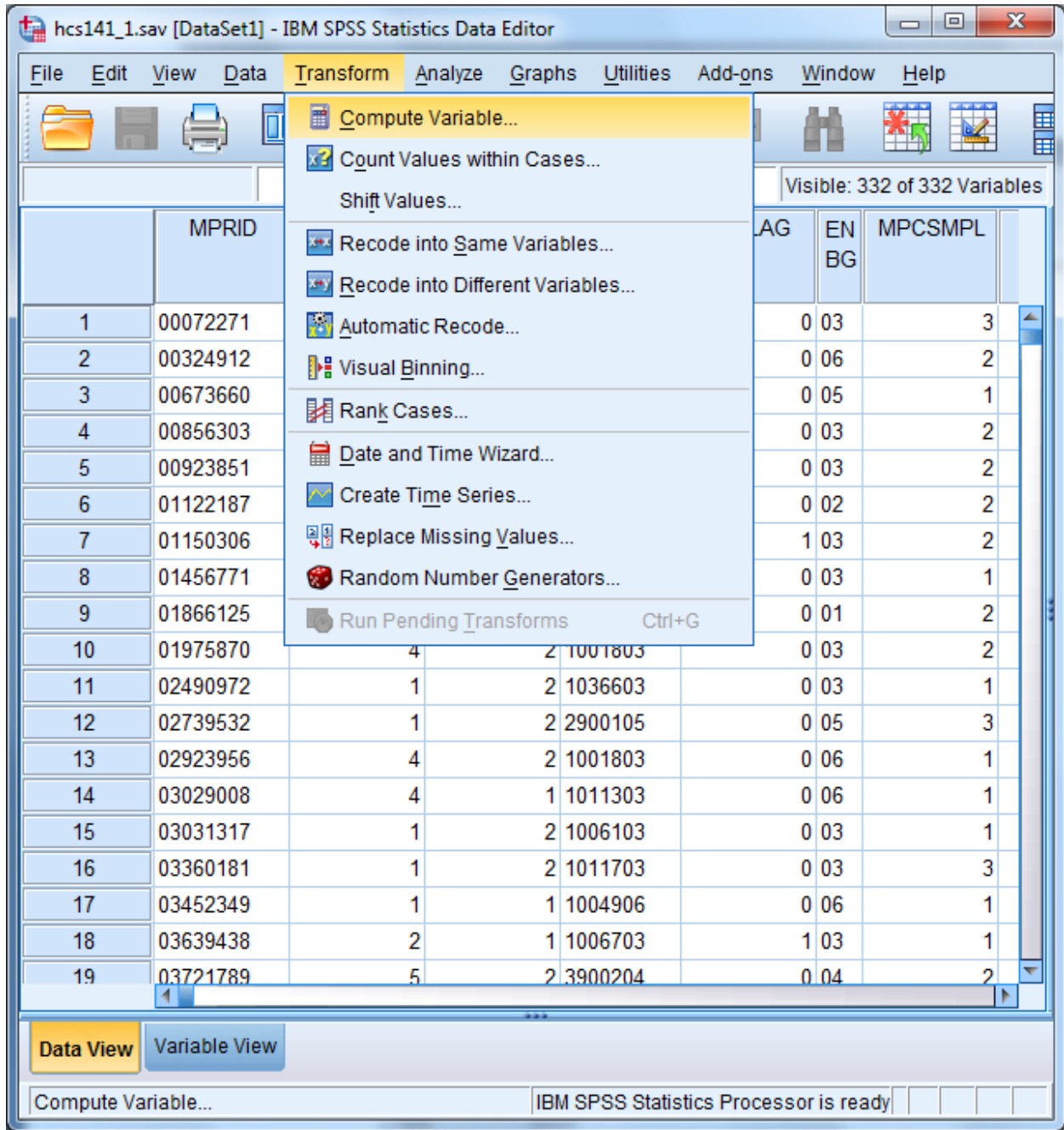

The following dialog box will open:

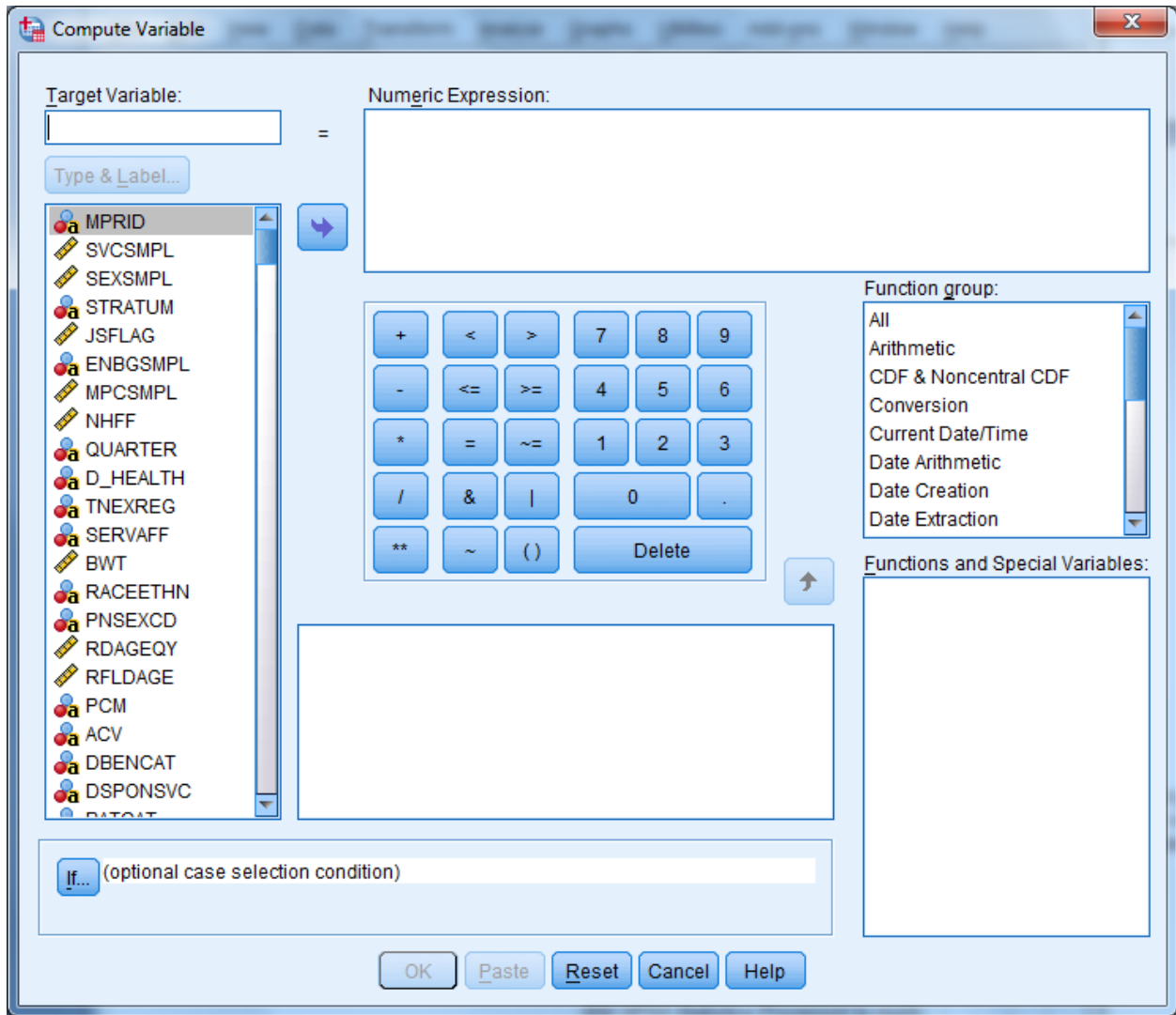

You can build the new variable in two steps to express the two conditions. The first task is to give the new variable a name and its first value. Enter the Target Variable slot and name the new variable sex_ad. Next, assign the value 1 to sex_ad by entering it into the slot for Numeric Expression. Your screen should look like the following:

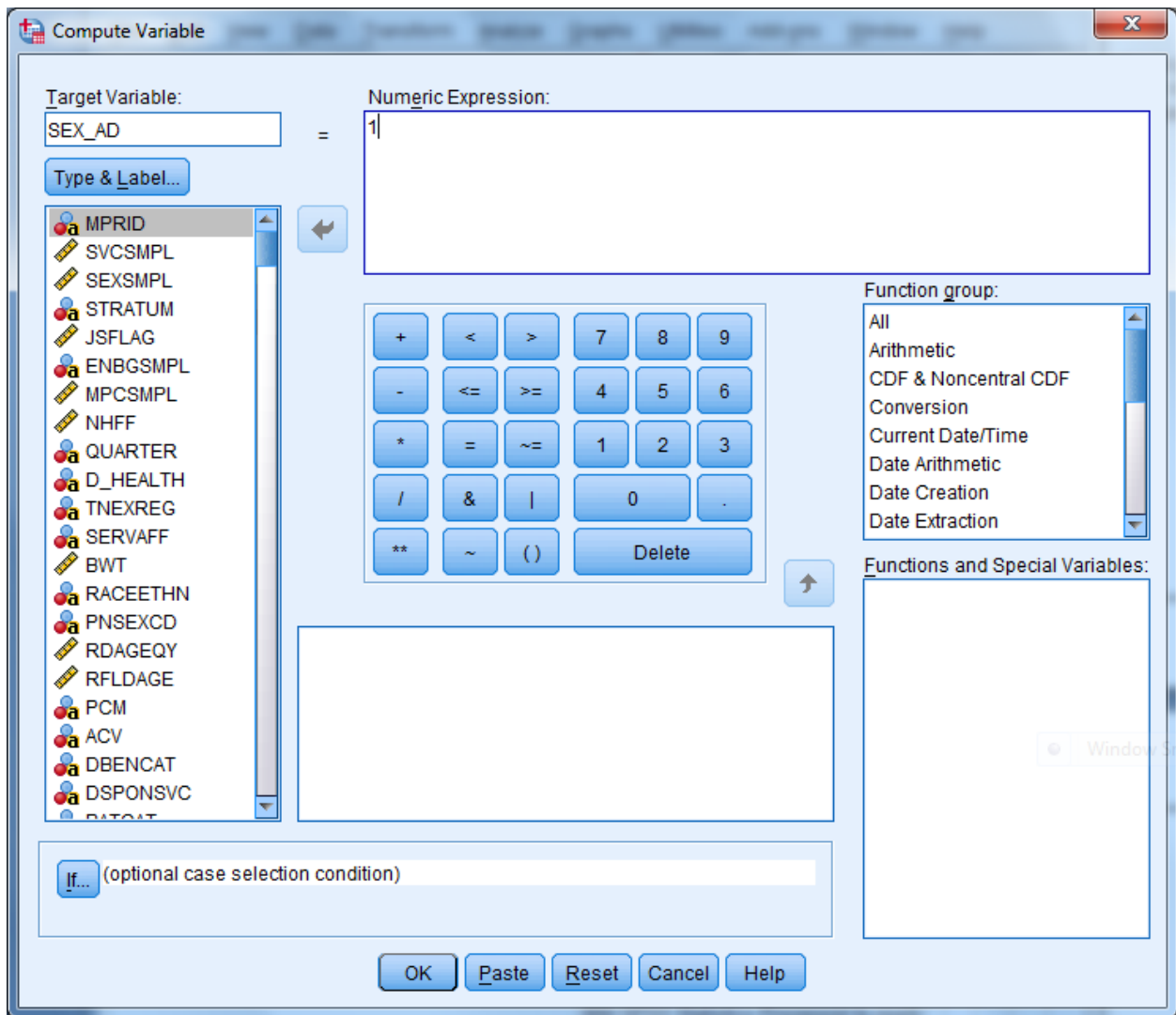

Once you we have assigned the value 1 to sex_ad, you can build the condition that qualifies the assignment. Click on If and open the following dialog box:

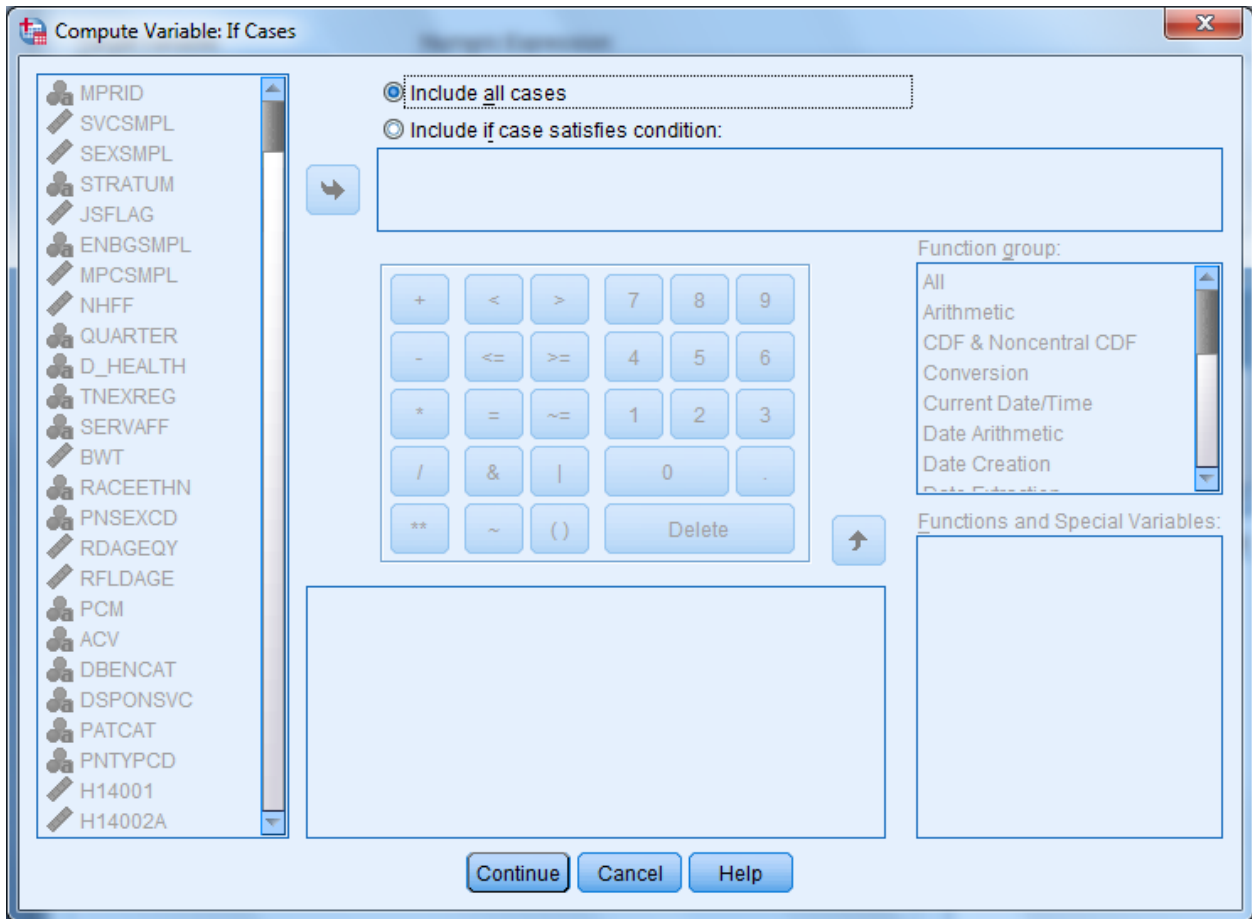

Click on the circle indicating Include if case satisfies condition, and the black dot will move to that circle. The slot underneath will open, ready for your input. Build the “if” condition. Write it directly into the slot or move the elements into the slot from the given options. Add the elements `xsexa = 1 & xbnfgrp = 1`.

The screen should resemble the following:

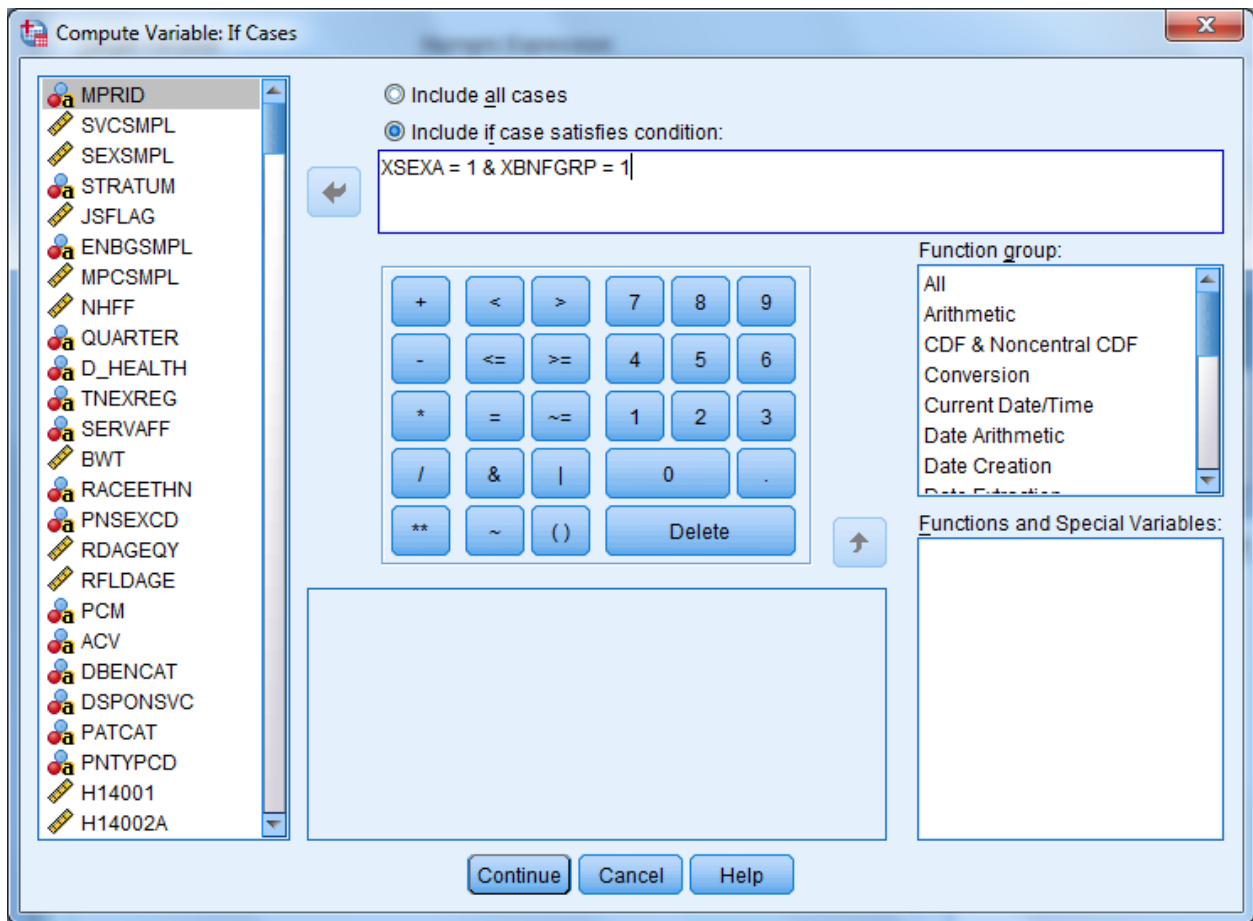

Click on Continue and return to the previous screen, which will now look like this:

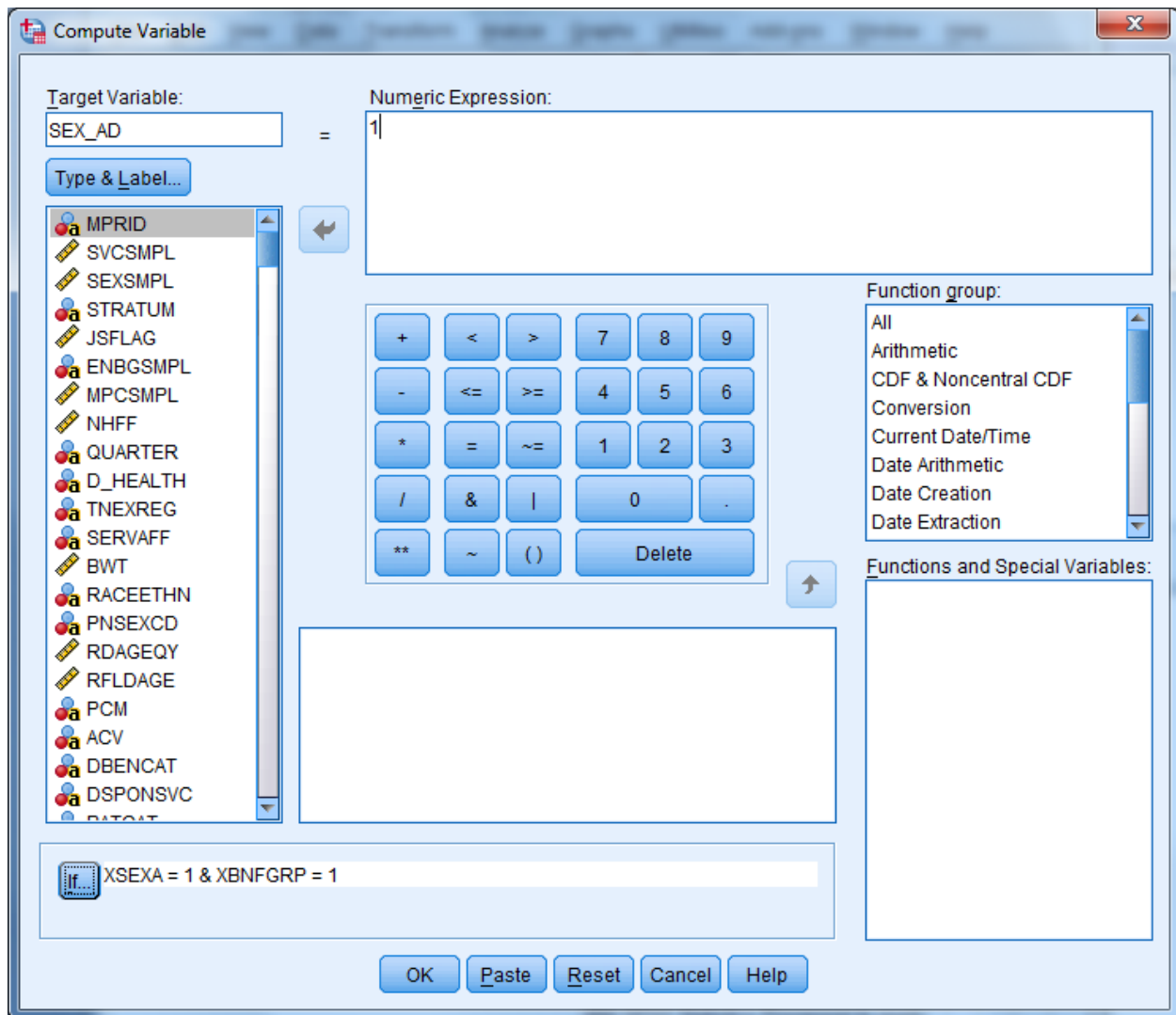

Your condition will be written next to the If button. Click on OK to exit the dialog box, and the variable `sex_ad` will be created with its value set to 1.

The next step is to build the second condition for the new variable, which will set it to the value 2. Reopen the Compute dialog box. The commands you just gave still appear in the dialog box. Simply assign the value 2 to `sex_ad`, press If, and enter the new condition to identify Active Duty females. Click Continue, and finish with OK. The condition, if `xsexa = 2` and `xbnfgrp = 1`, will be added to the new variable `sex_ad`.

Once you have created a new variable, you may want to add it permanently to the dataset. The new variable is computed for each case in the file and added to the view in the Data Window after the last variable in the dataset. The variable name is the column heading.

Since the HCSDB data set carries Read-Only status to protect it from corruption, changes to it cannot be saved. At the end of the day, when the work session ends and you exit SPSS, the file will revert to its former status and the new variables will be lost. The solution is to save the dataset under a new name when you exit. Choose the Save As option on the File menu, and you will be prompted to name the file and to save it in a folder of your choosing. Give the file a new name and save it. Open the new expanded file anytime for processing.

Suppose you do not want to use up your disk space for expanded copies of the dataset. Another option is to save the syntax you have generated in a file that can be run as it is needed. Syntax is a written instruction generated by the commands you give in a dialog box. These “sentences” can be saved in a file and executed when needed. This is the batch mode of processing syntax commands. Syntax files take up very little space.

Experienced SPSS programmers, who have mastered SPSS syntax, often prefer to work only in batch mode. This option is available to users who have not mastered the syntax language. You can paste the commands, generated interactively in the dialog box, onto a syntax file.

Recall the compute example for the new variable sex_ad. The screen below is the result of assigning 1 to sex_ad according to an If condition. You clicked on OK to set the value. Returning to the screen and clicking on Paste writes the command to a syntax file.

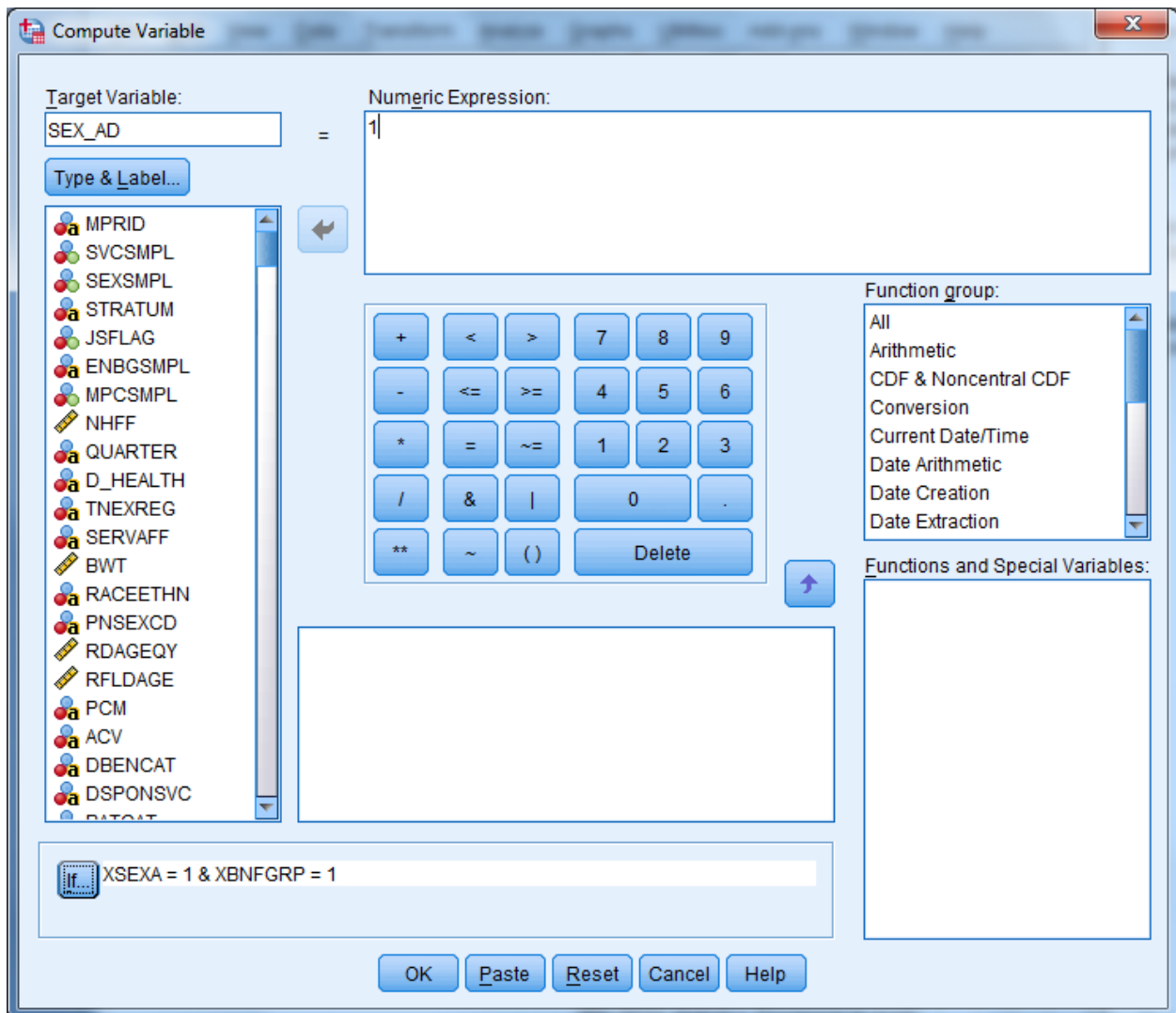

Click on the Paste button. A dialog box that says “Change existing variable?” will pop up. Click on OK, and the syntax window below will open with the syntax written in it.

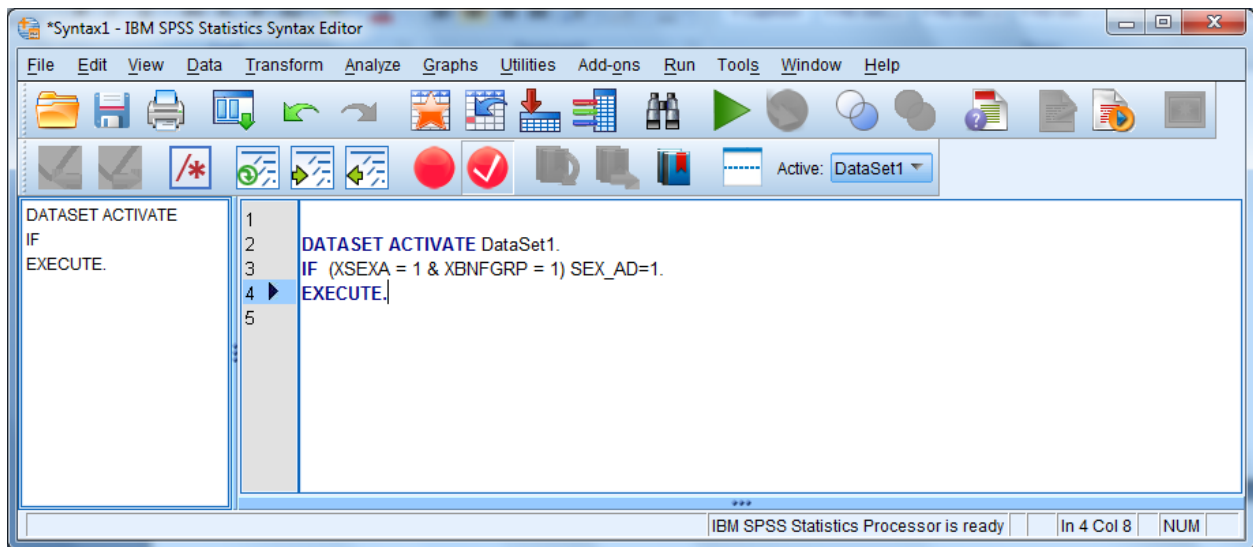

Now return to the compute dialog box.

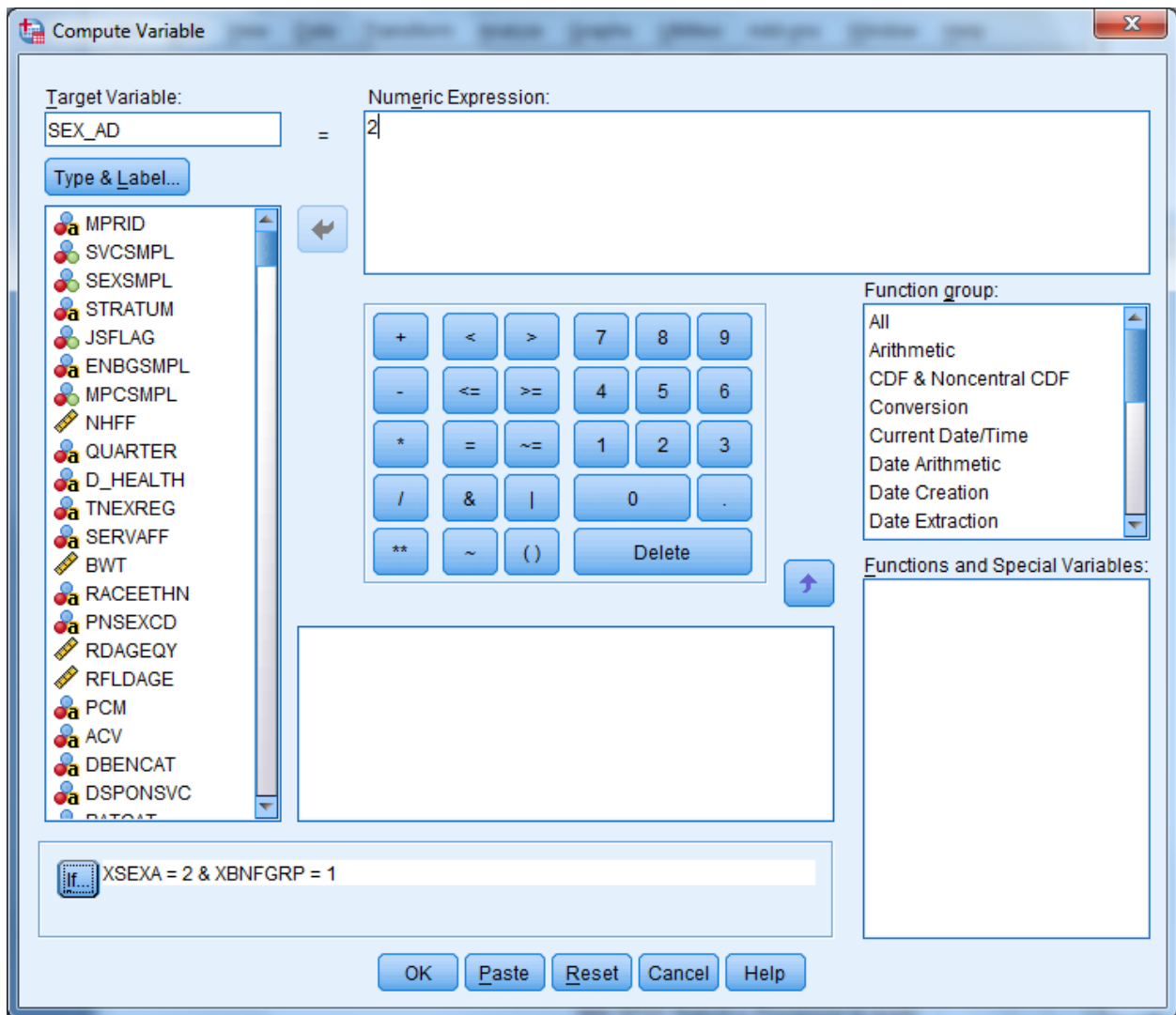

Assign the value **2** to **sex_ad** and build the “**if**” condition as in the diagram above. Select **Paste**, and these commands will be appended to the syntax file.

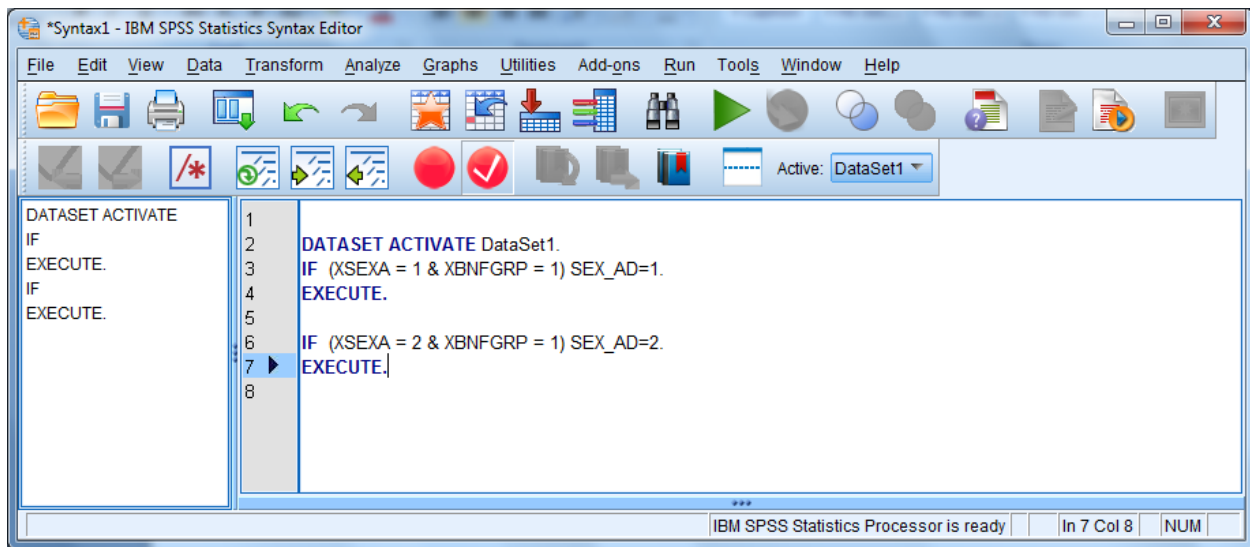

The results appear in the screen above. SPSS gives default names to syntax files, such as Syntax1, Syntax2, etc., as they are created. It is a good idea to save the syntax, re-naming the file using the **Save As** option on the **File** menu. Use a name that has some meaning to you, e.g., **New_computes**. The file will automatically receive the suffix **.sps**.

Another option for adding new variables to the dataset is to **Recode** existing variables **into** new variables. A common example involves **grouping** an age variable into age categories as shown below, using the variable **RFLDAGE**, which exists on our dataset. **RFLDAGE** is coded in years from 18 to 86, which can be grouped into four age categories:

18 to 34 = 1 - label: "young adult"

35 to 49 = 2 - label: "mature adult"

50 to 65 = 3 – label: "middle-age"

66 to 86 = 4 – label: "senior citizen"

The new variable is called **age_grp**.

From the **Transform** menu, choose **Recode Into Different Variables** as pictured below:

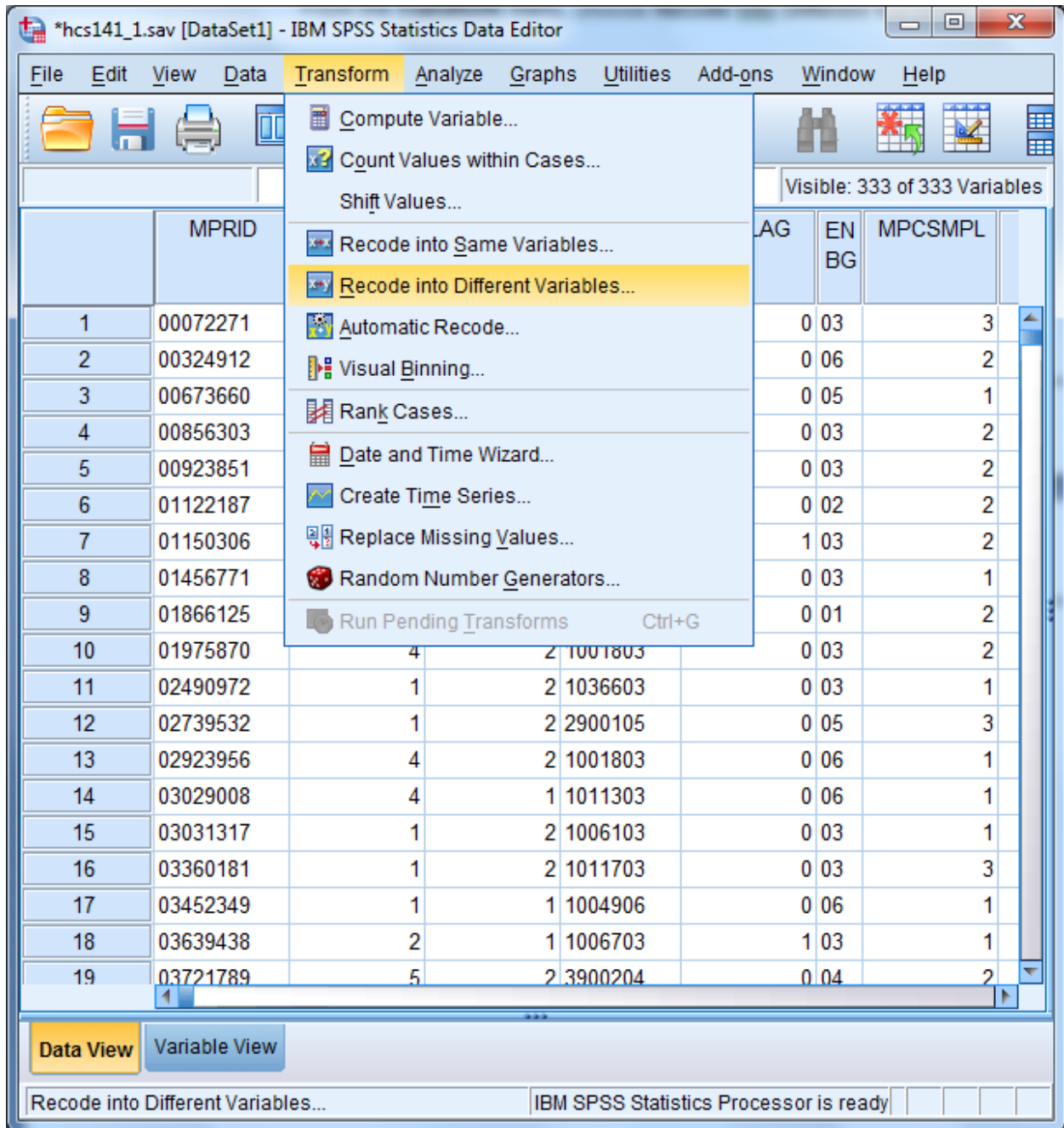

The following dialog box will open:

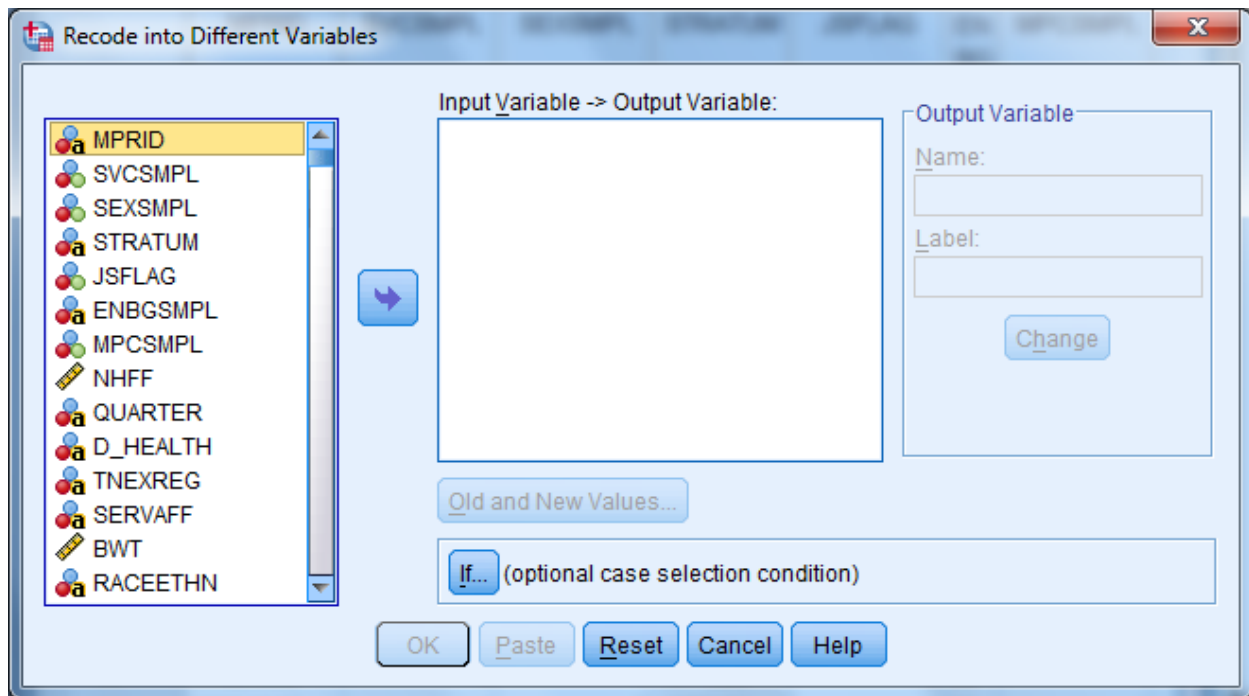

Move **RFLDAGE** from the variable list on the left to the box labeled **Input Variable -> Output Variable**. In the **Name** slot, enter the new variable name **age_grp**. Enter **Age Categories**, the variable label, in the **Label** slot. Click on **Change**. The dialog box should look like the one below.

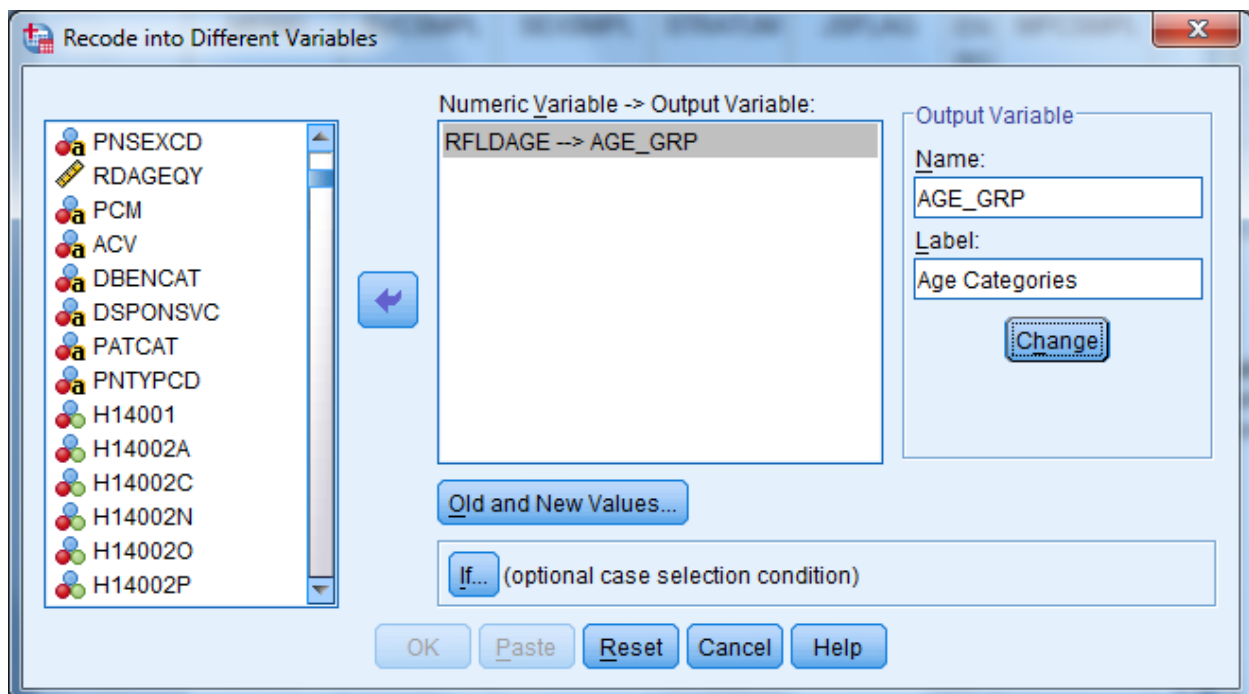

Click on Old and New Values, and the following dialog box will open:

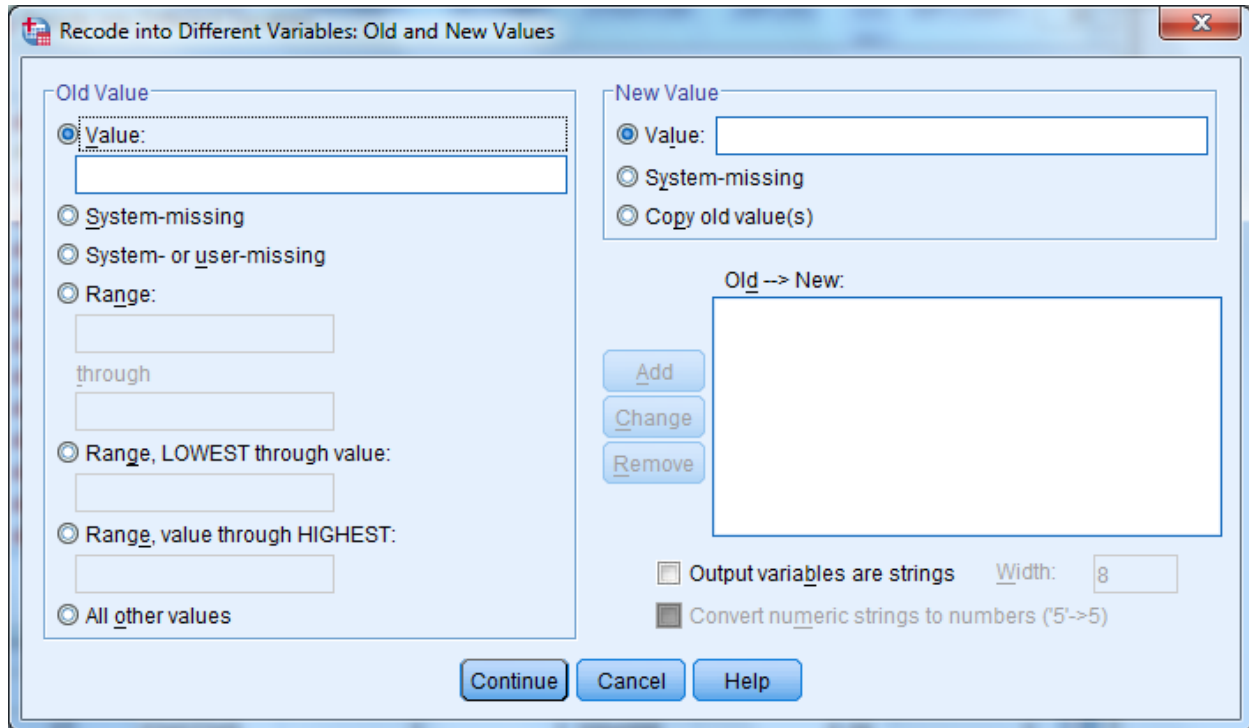

The next step in grouping the age variable is to specify the existing values of **Age** to be recoded. To do this, click on the **Range** circle under **Old Value**.

Once the appropriate slots are open, you have four ranges to enter.

First, enter 18 **through** 34 in the slots provided under **Range**. Next, enter the value 1 in the **Value** slot under **New Value**. **Add** is now illuminated.

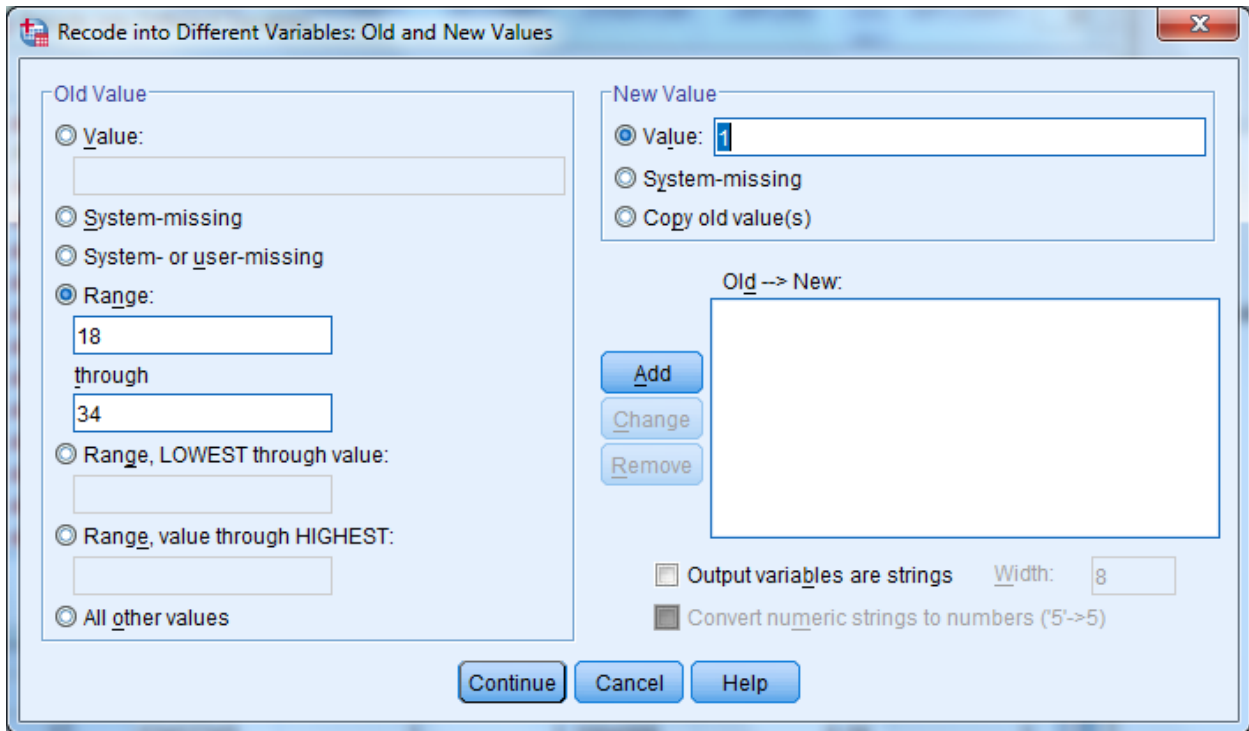

Clicking on Add produces the following result:

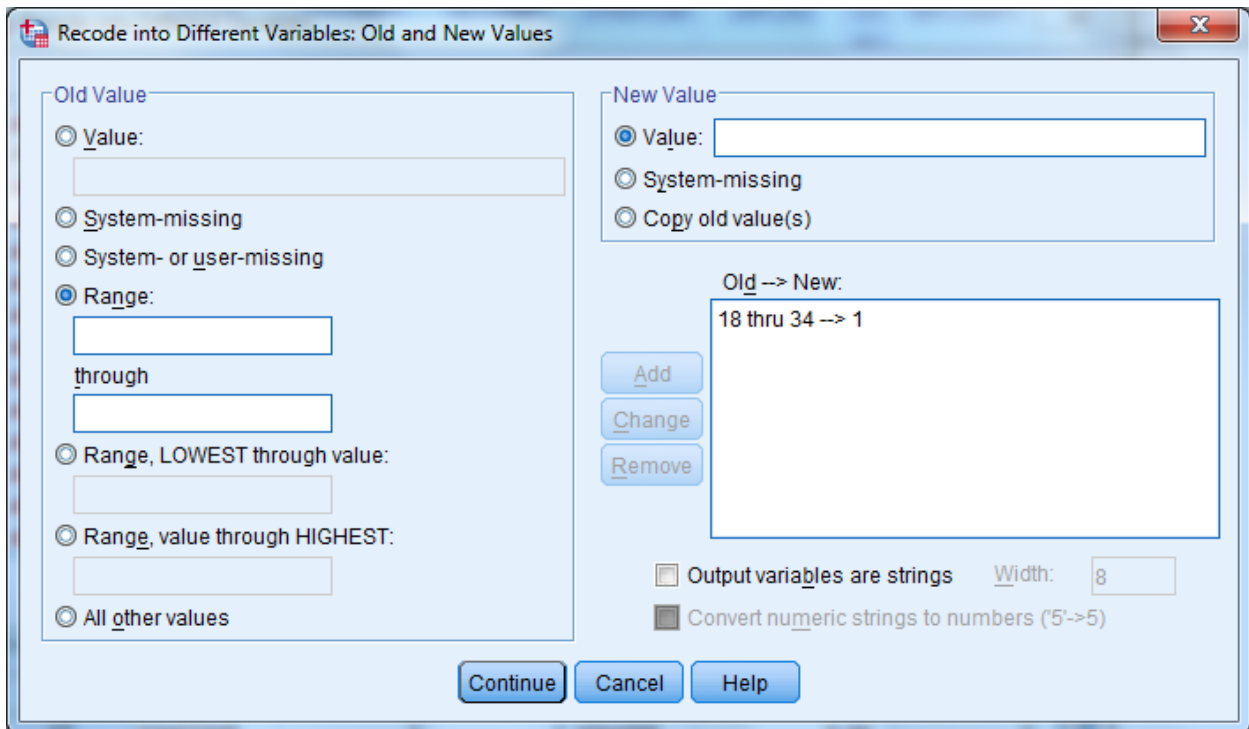

The specified range appears in the box labeled **Old -> New**, and the **Range** and **Value** slots have been cleared to permit additional entries.

The three remaining ranges are built in the same manner, adding each specification, until the dialog box looks like the one below.

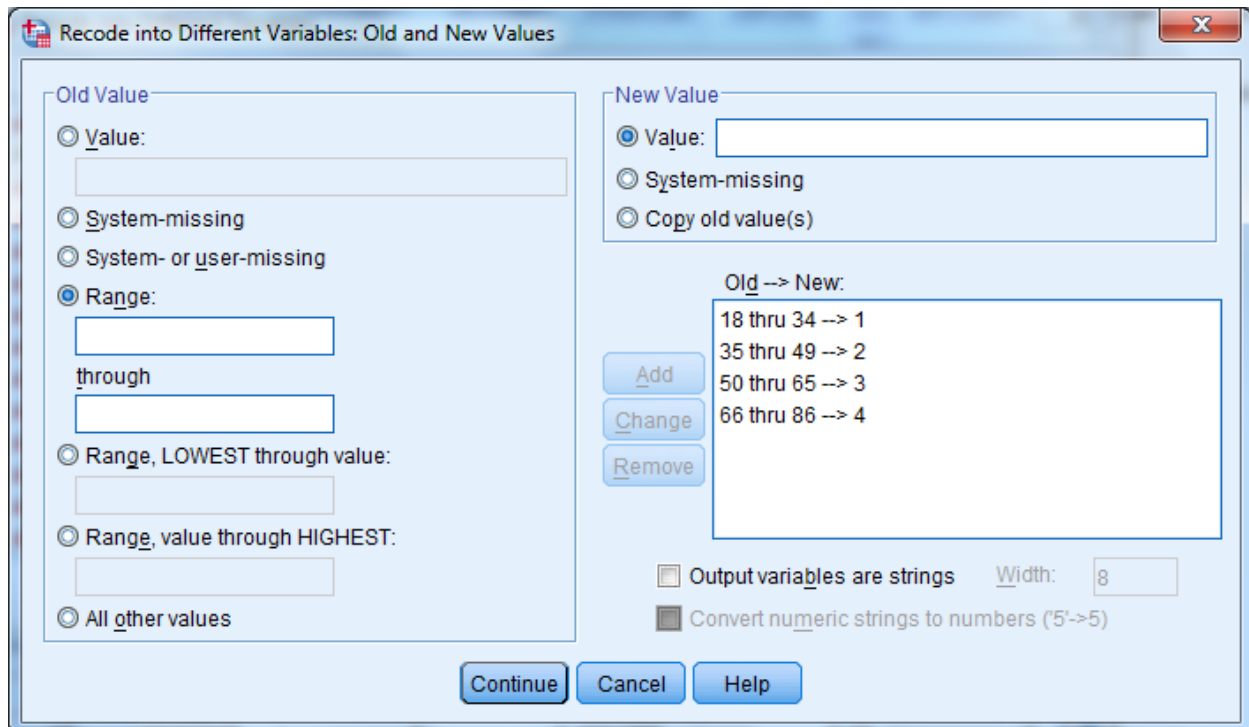

Click on Continue and return to the previous screen.

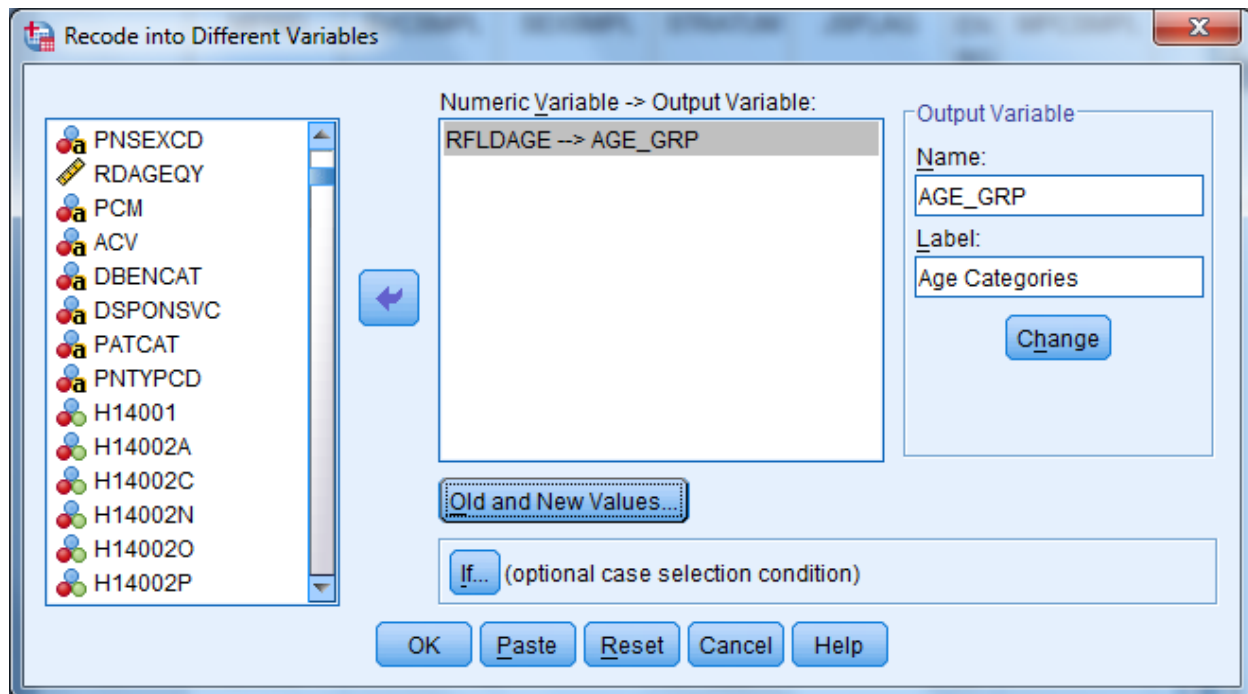

Click on **OK** to exit the screen. The new variable **age_grp** has been created. The **Recode** syntax can be pasted to a syntax file.

The final task is to create the value labels for the new variable **age_grp**. Labeling variables makes output from statistical reporting procedures much clearer and more elegant.

In the **Data Window**, go to the column for the new variable **age_grp** and double click in the gray area containing the variable name. The screen will change to variable view:

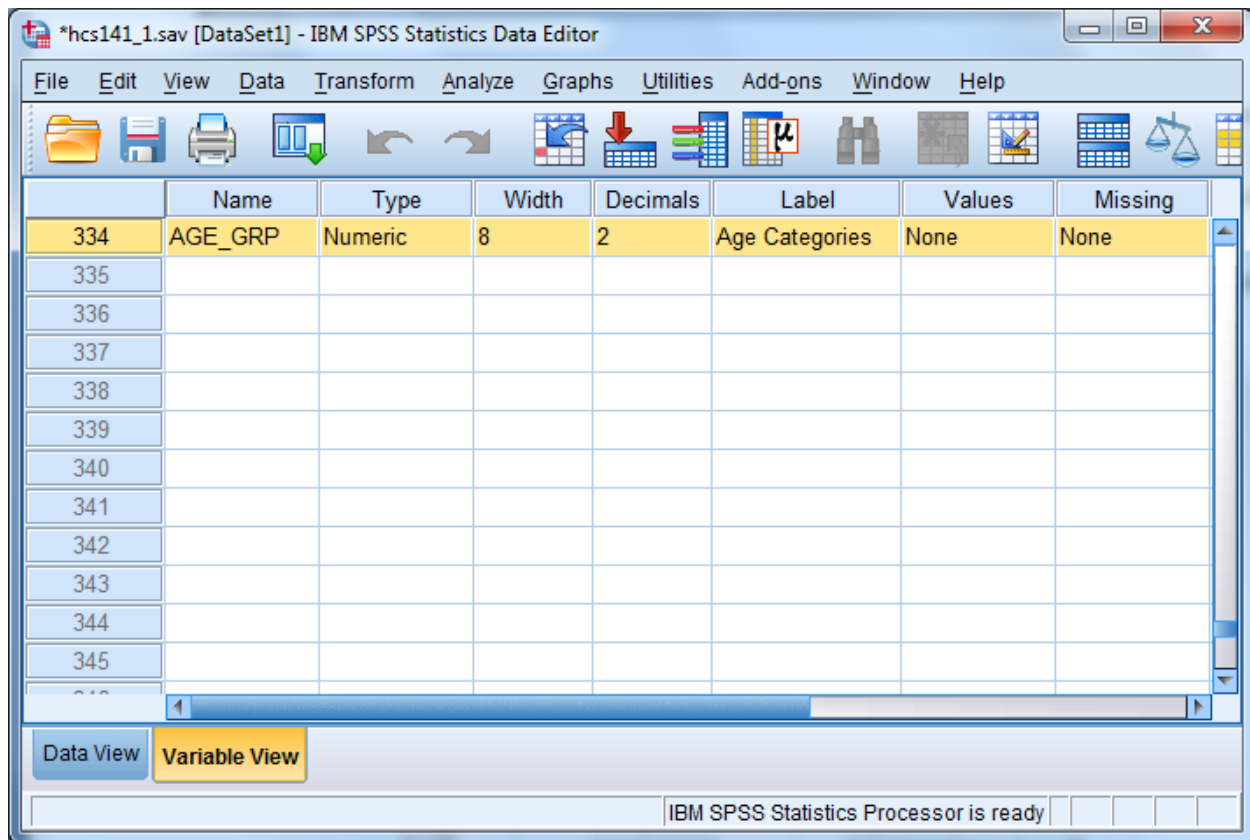

The variable **age_grp** is shown with its attributes.

Click in the cell under **Values** and the following dialog box will open:

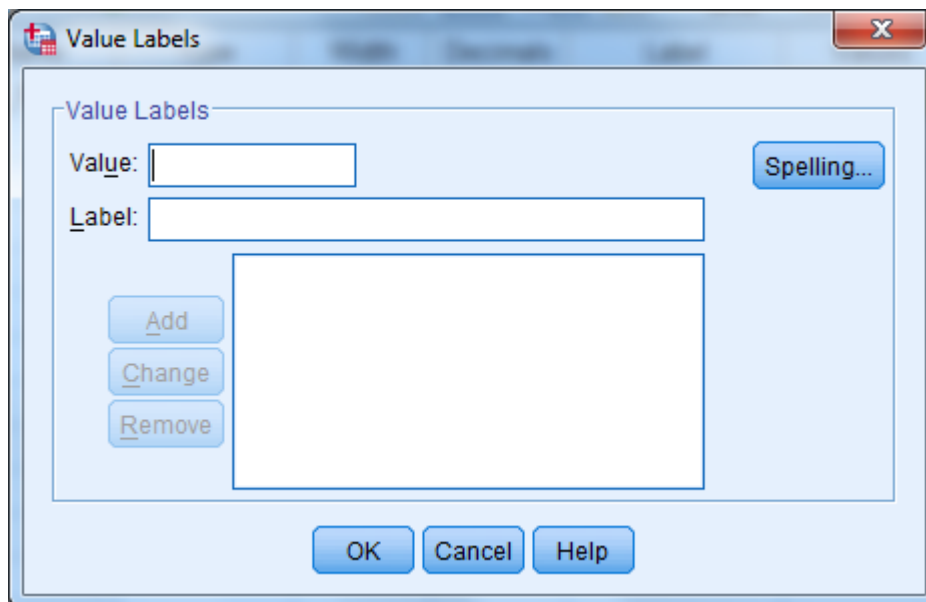

You can then begin to label the *values* of **age_grp**. Enter **1** in the slot marked **Value**, and enter the label **Young Adult** in the slot marked Value Label. The screen will look like the following:

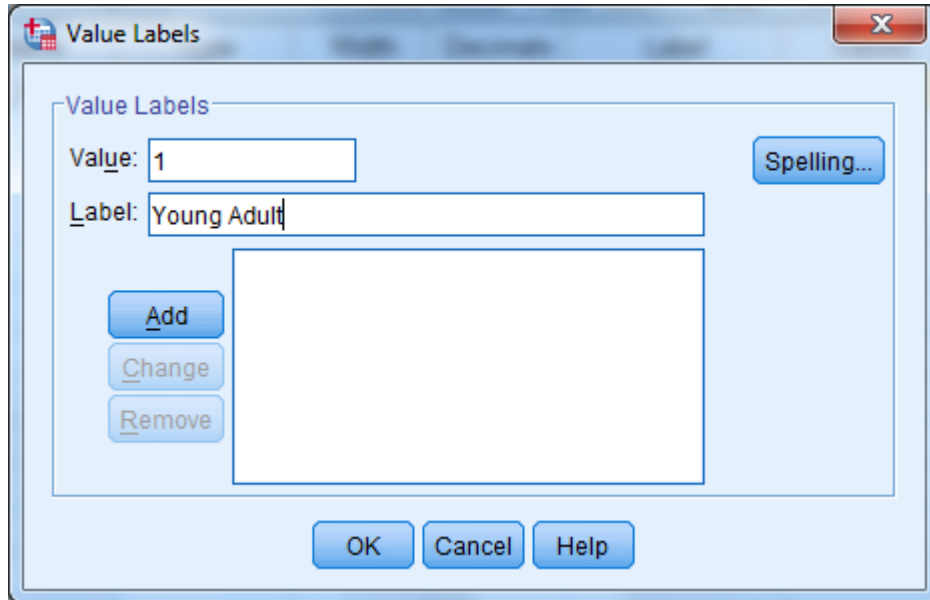

Add is now illuminated. Click on **Add** and the text of your command will appear in the central box, clearing the slots for further entries, as in the next screen.

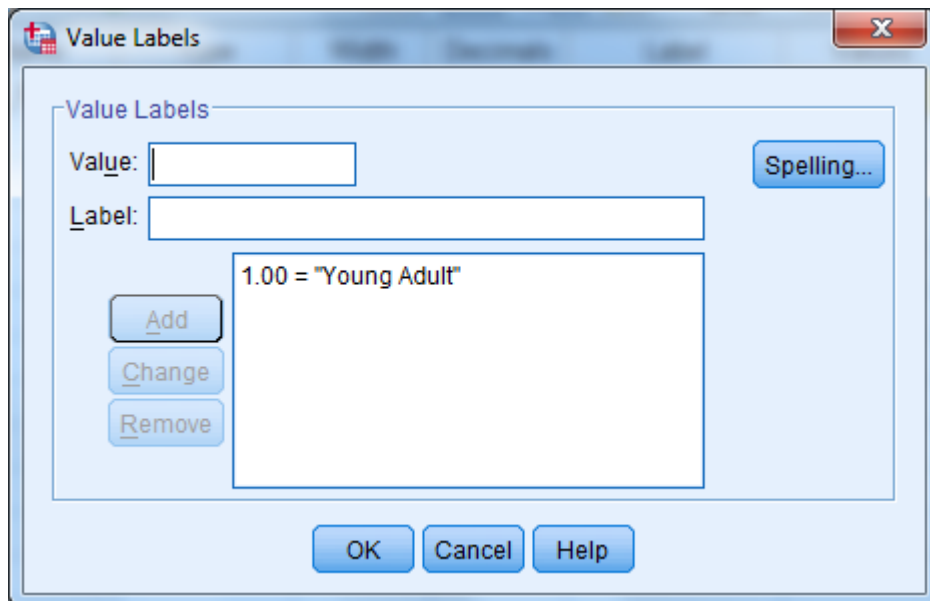

Build the other three labels until the screen looks like the following:

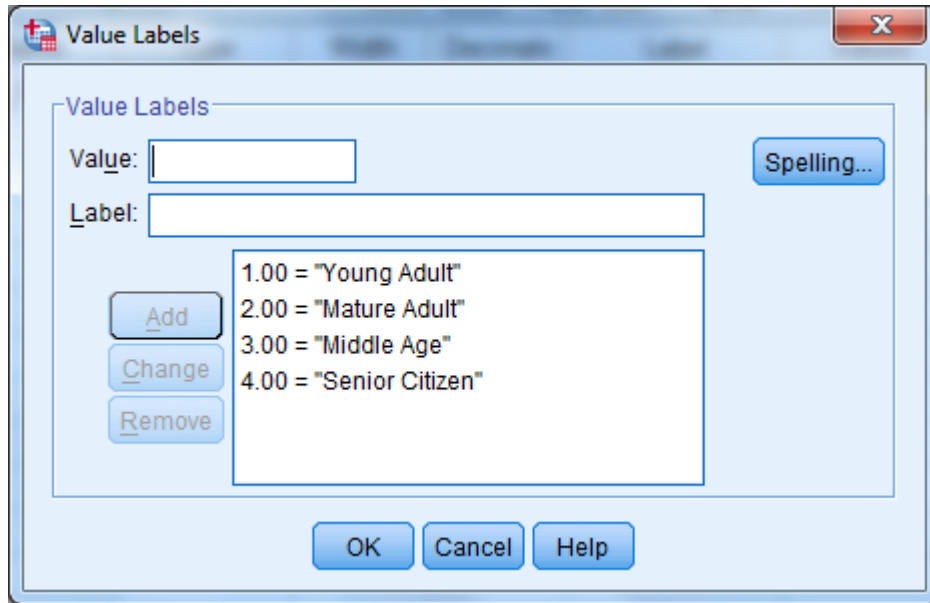

Click on **OK** and the screen will appear as follows:

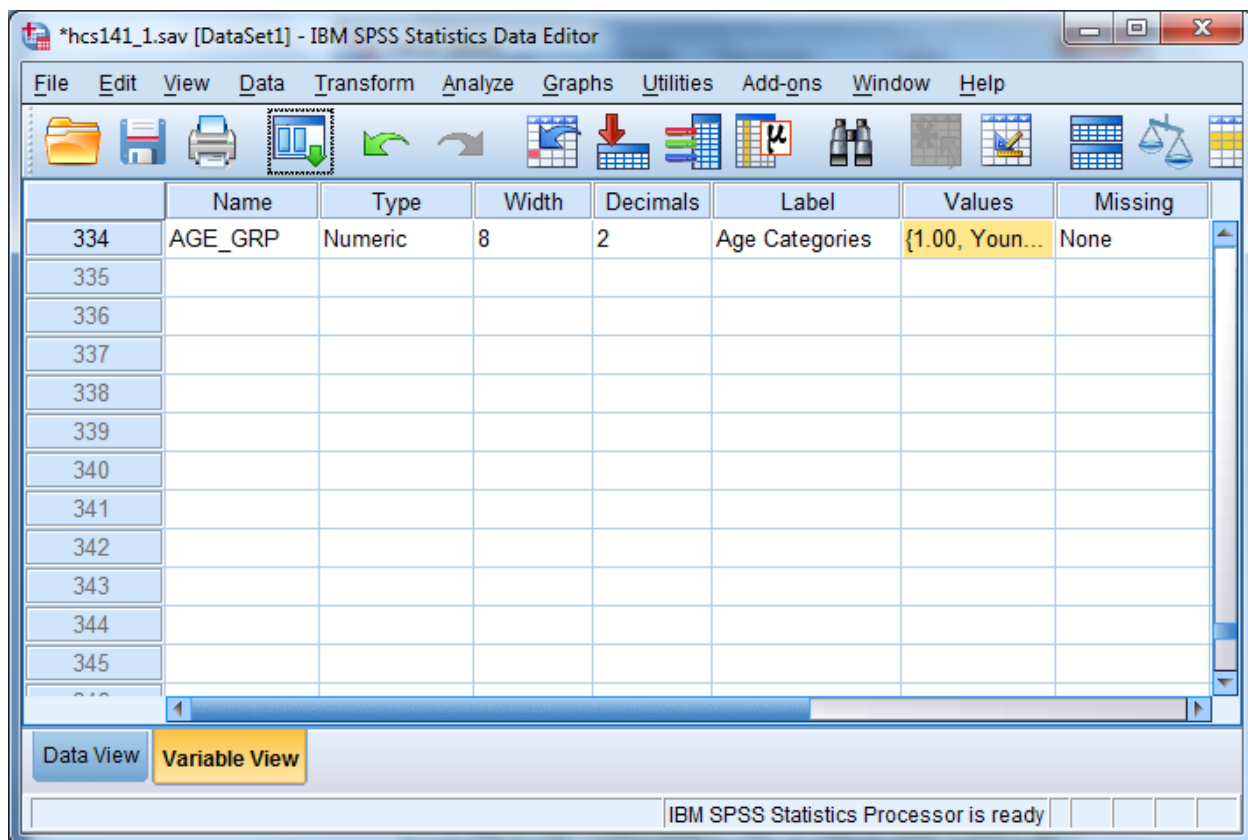

Click on the **Data View** tab to return to the data screen.

Limiting the Number of Variables

The HCSDB dataset contains many variables. To speed up software performance time, it may be desirable to limit the number of variables for analysis. There are ways to do this.

The first is to **Save** a subset of variables in a new file with a new name. This option is available only through syntax. The **Keep** or **Drop** command lets you save a subset of variables. The choice of **Keep** or **Drop** is dependent on which list is shorter to write.

For example, suppose you want to run some procedures to evaluate respondent's weight as it relates to their state of health. You are also interested in people that have smoked at least 100 cigarettes in their lifetime, and in differences within these groupings by gender. Moreover, you want to look at regional differences and differences among branches of service by beneficiary group and enrollment. You can do all the work on a subset of only nine variables, saving them in a separate file.

To write the syntax, open a syntax window. If you want to create a new syntax file, choose **New, Syntax** on the **File** menu as in the following:

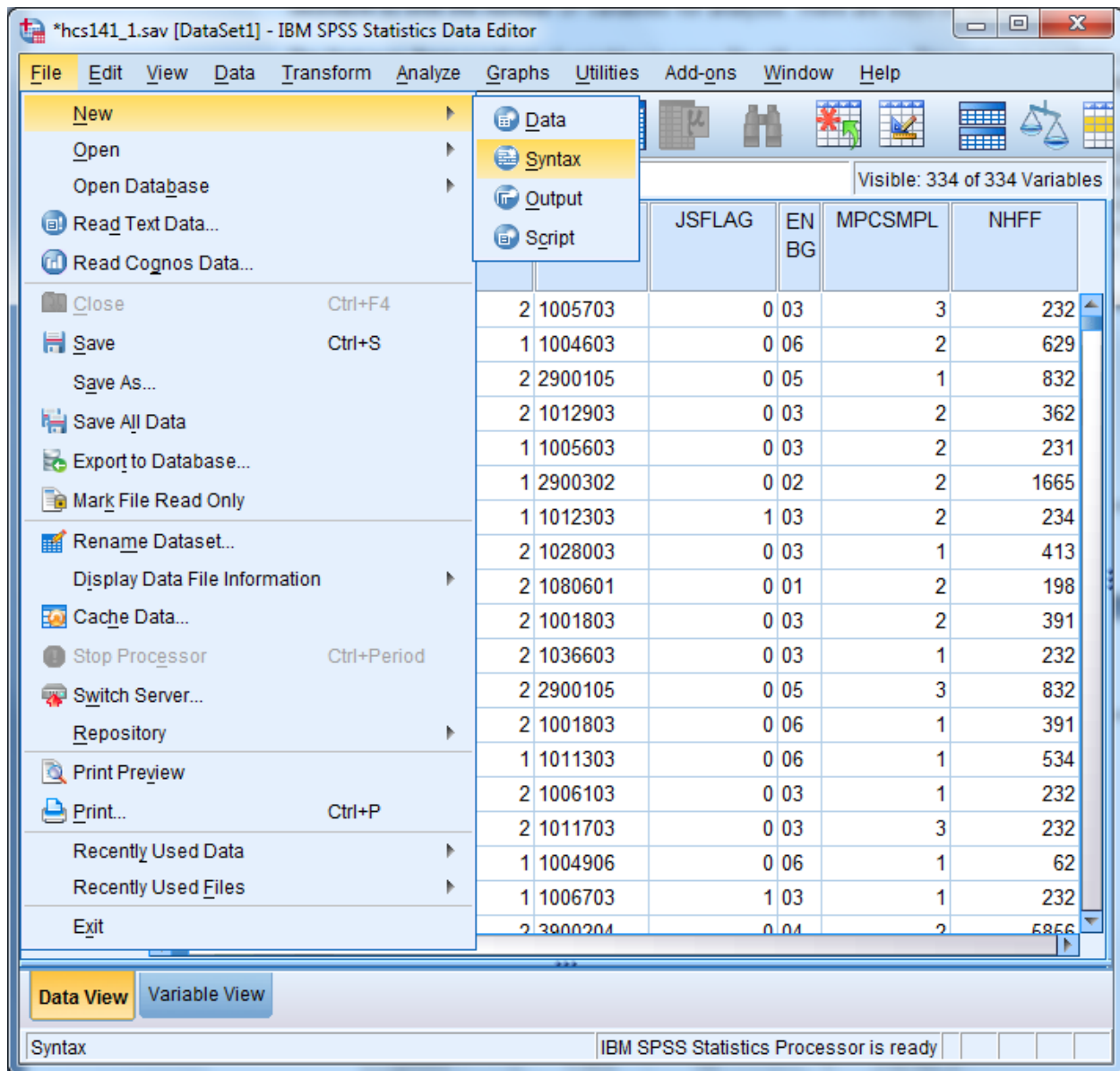

A blank syntax window will open.

Write the following command, substituting the file name and directory specification:

**SAVE OUTFILE='C:\MYFILES\HLTHCARE.SAV'/KEEP=XTNEXREG XSEXA XENRLLMT
SVCSMPL FWRWT XBNFGRP H14052 H14072 H14065.**

as in the following:

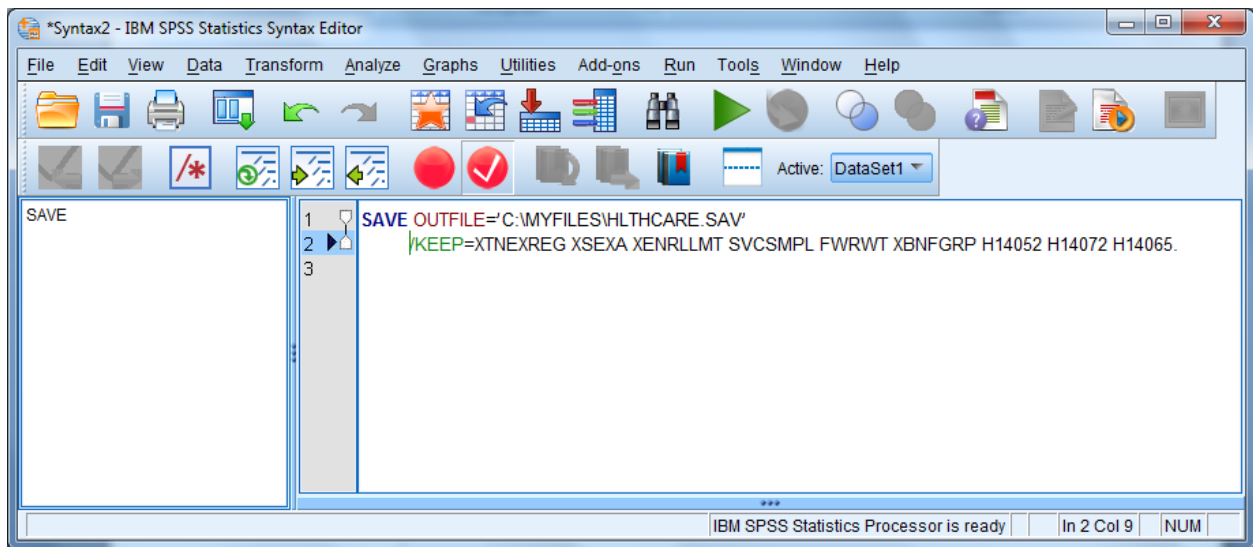

Upper case is optional. Be sure to enclose the entire file name in single quotes and to type a period at the end of the command.

Run the command by choosing the **Run** menu and selecting **All** from the choices.

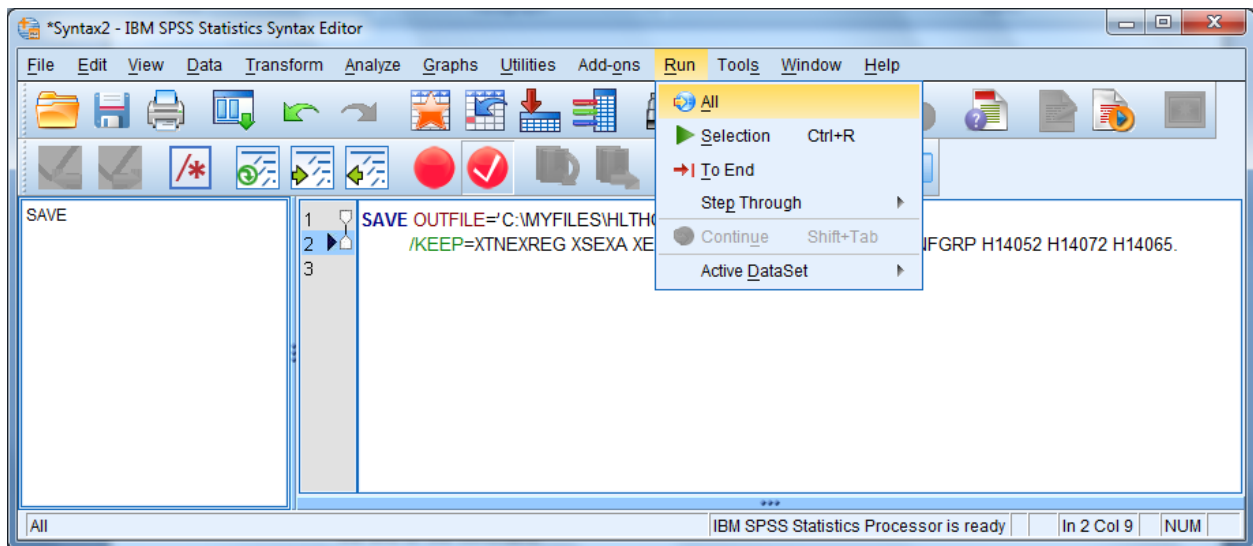

Open the new file according to the specifications at the beginning of this chapter.

The second way to limit the number of variables for analysis is to define a subset of *variables* that will appear in the dialog boxes for procedures. Using the **Utilities** menu, define a subset of variables as in the following:

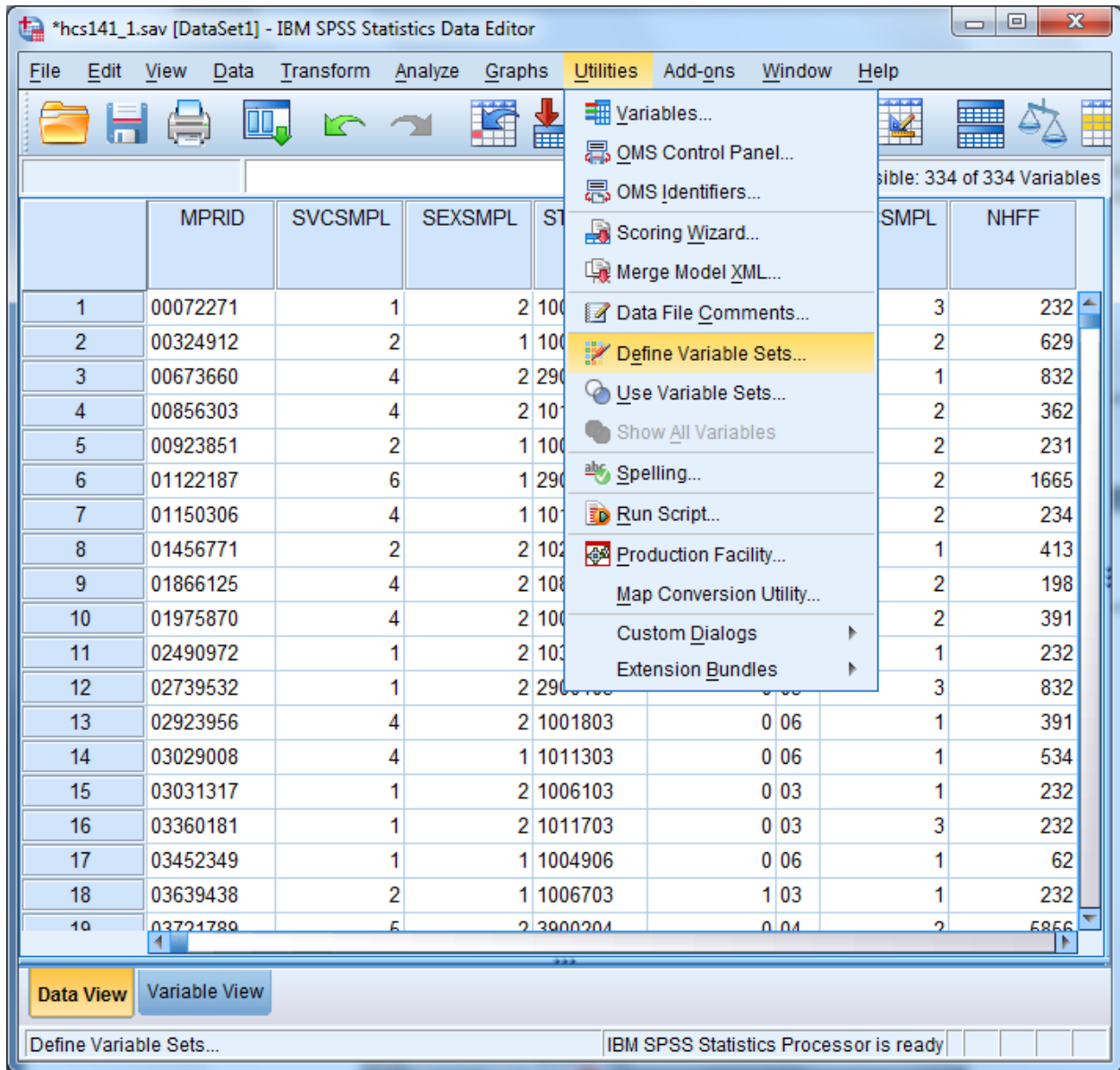

Select Define Variable Sets.

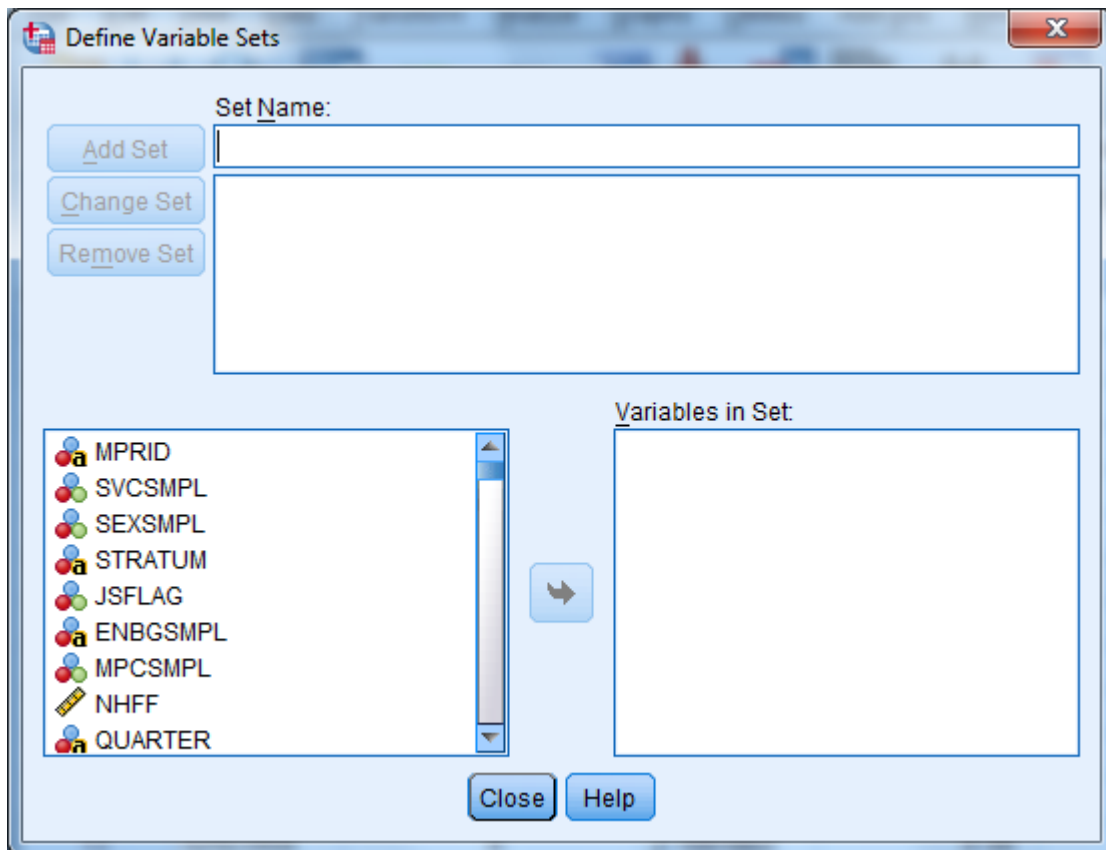

Insert a name for the subset of variables in the slot labeled **Set Name**. Move the variables you want to subset from the list on the left to the slot marked **Variables in Set**. By way of illustration, we will move the nine variables selected for the day's processing.

The screen should look like the following:

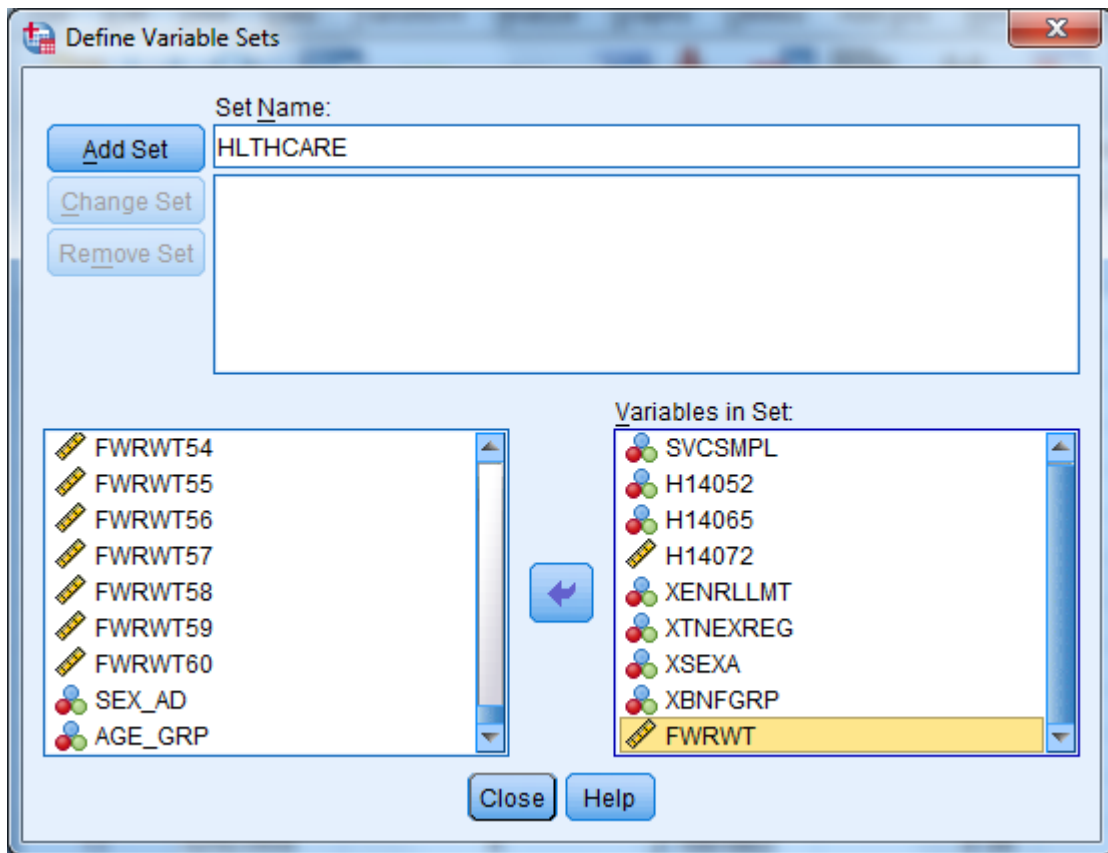

Click on **Add Set** to save the set specifications. The screen will change to the following:

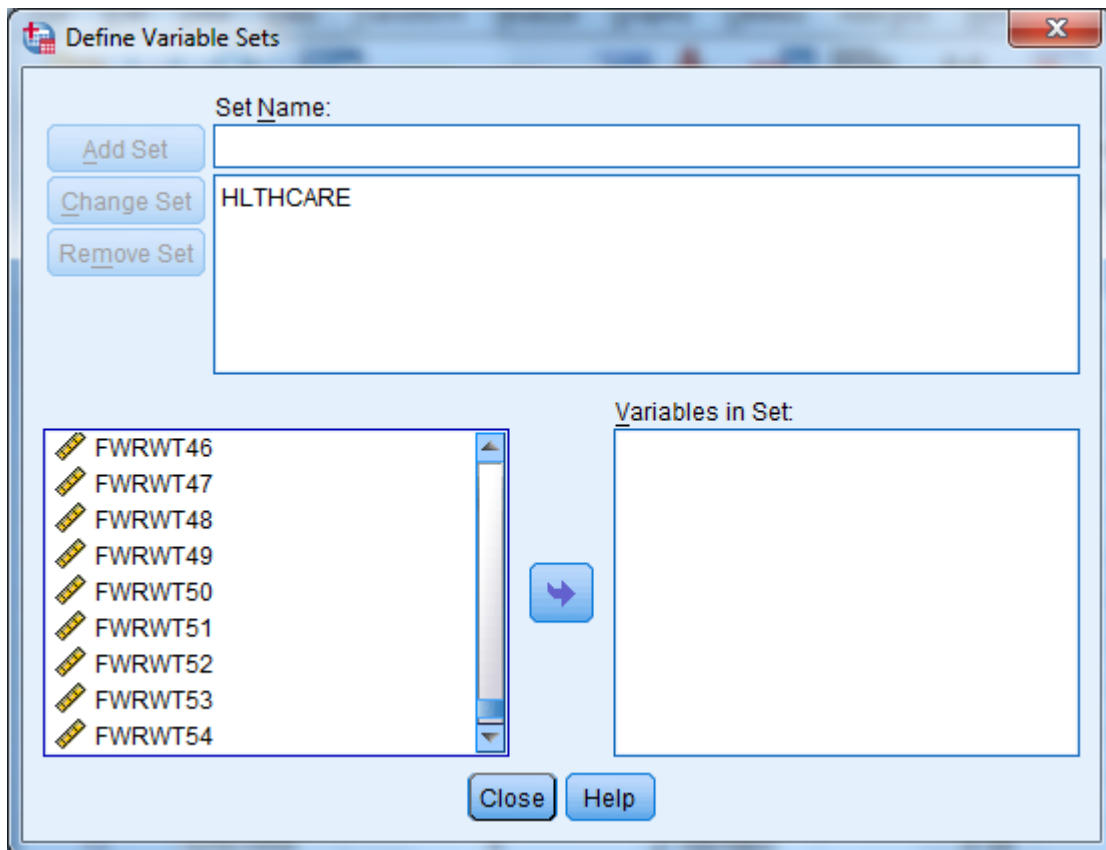

The set is now available for use. To use the set, **Close** the dialog box, reopen the **Utilities** menu, choose **Use Variable Sets...**, and receive this screen:

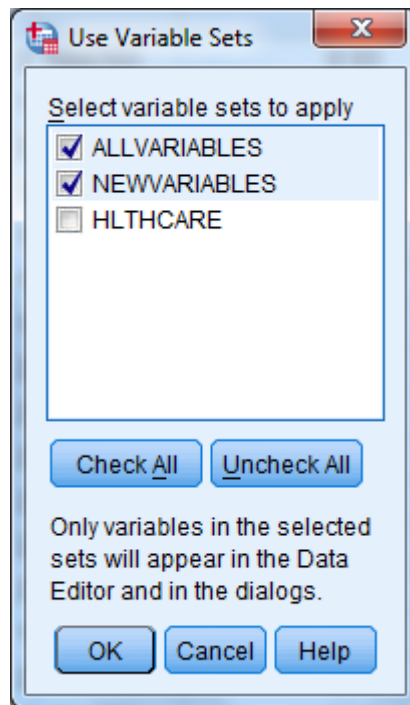

Click the checkbox next to HLTHCARE, and unclick the checkbox next to ALLVARIABLES. Leave NEWVARIABLES as is. **OK** saves this change.

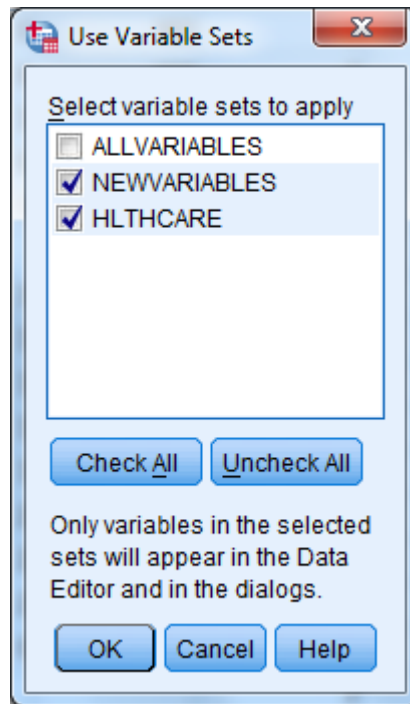

Until you change this specification, only nine original variables and any new variables will appear in the dialog boxes associated with procedures.

Limiting the Number of Observations

There are many ways to limit the number of observations available to statistical reporting procedures. The method illustrated here involves using **filter variables** with a menu-driven **Filter By** option. Using filters deactivates but does not delete cases from the file. A diagonal line appears next to the filtered cases in the **Data Window**.

The first task is to **compute** a filter variable for all the cases in the file. A filter variable has two values: **0** and **1**. The **1** indicates that the case will be included for procedures. The **0** flags the case for removal.

For example, suppose you want to produce a table for people who live in the West, i.e., cases for which the variable **xtnexreg = 3**. You would build a filter variable named **filtr_3**, which has the value **1** associated with the cases in the West and 0 for all the other cases in the file. The logic is: if **xtnexreg = 3**, then **filtr_3 = 1**, else **filtr_3 = 0**.

The screen below shows the final step in computing the filter variable. The variable was first initialized to **0**. Then, the "If" condition was built for setting the filter variable to **1**. You are now working with a subset of variables, allowing the dialog boxes to be used more efficiently.

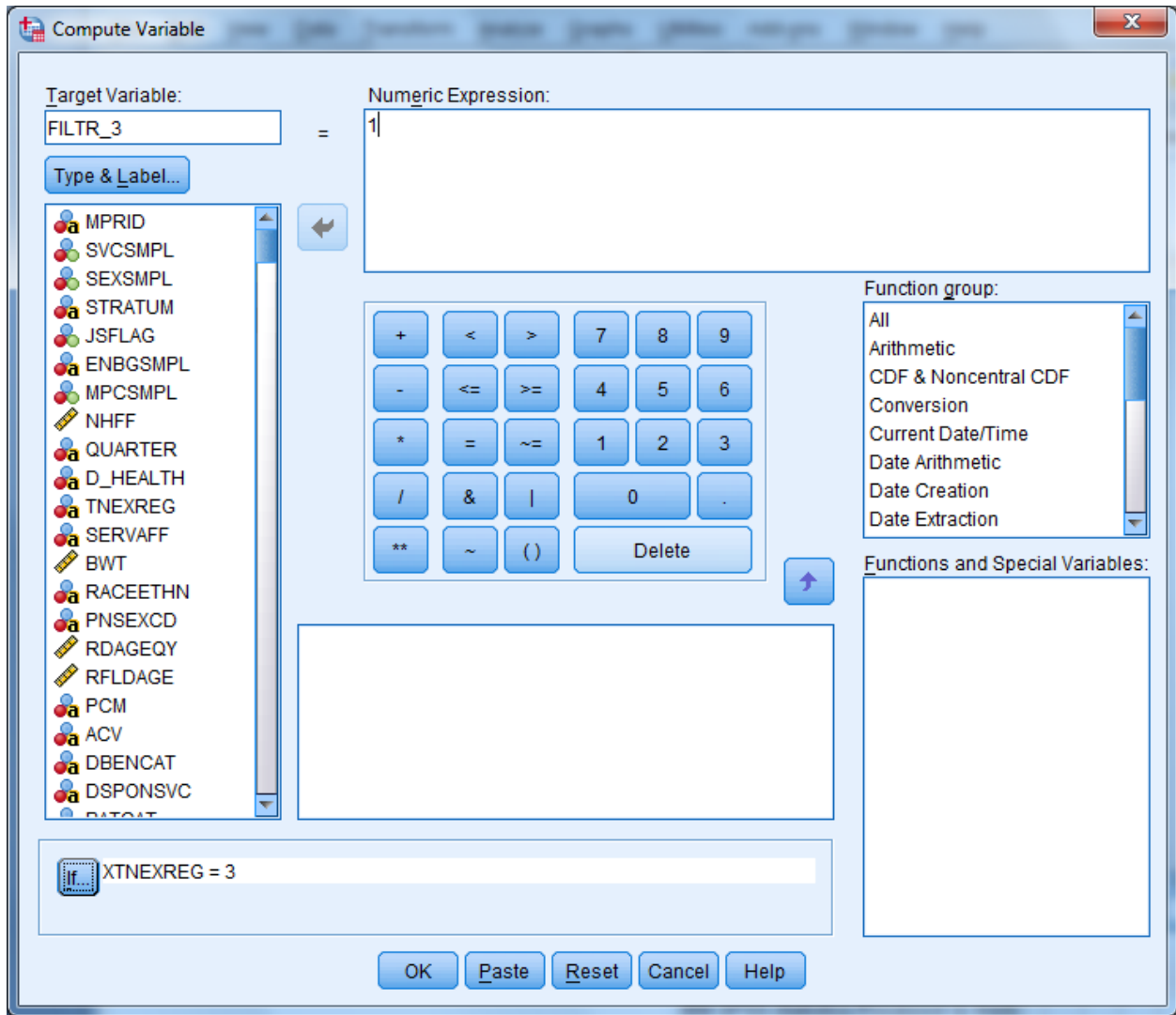

The screen that follows shows the syntax that was generated as you built the variable filtr_3.

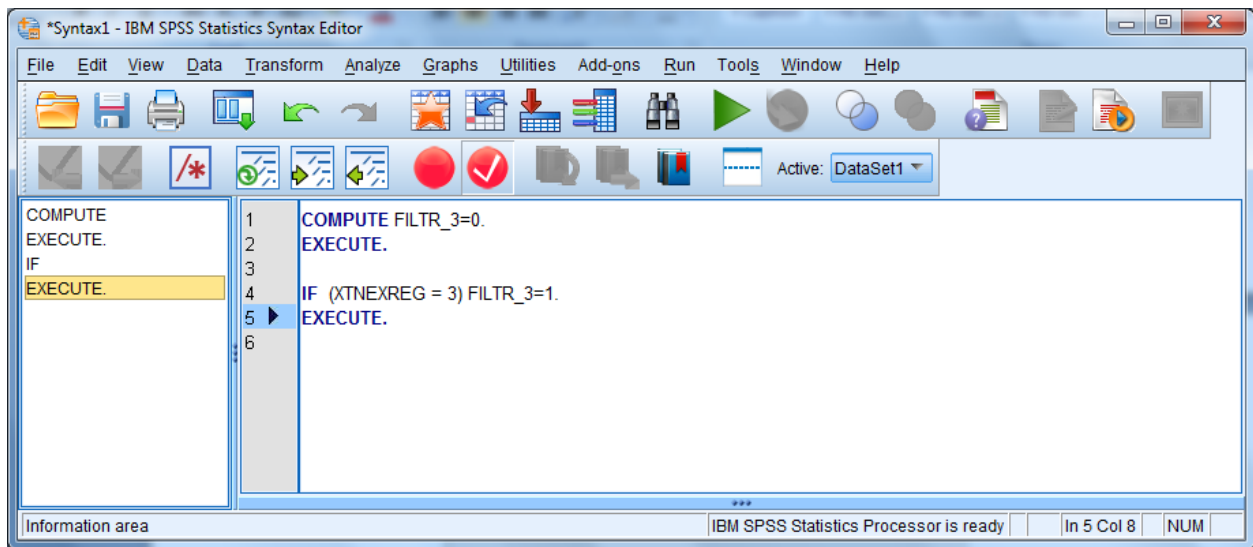

Once you build the filter variable, you can apply it for analyzing only those people from the West.

Using the **Data** menu, choose **Select Cases**.

- Use filter variable:**
- Filter variable:** filtr_3
- Output:**
 - Filter out unselected cases:**

The background data table is as follows:

	JSFLAG	EN BG	MPCSMPL	NHFF
1	0	03	3	232
2	0	06	2	629
3	0	05	1	832
4	0	03	2	362
5	0	03	2	231
6	0	02	2	1665
7	1	03	2	234
8	0	03	1	413
9	0	01	2	198
10	0	03	2	391
11	0	03	1	232
12	0	05	3	832
13	0	06	1	391
14	0	06	1	534
15	0	03	1	232
16	0	03	3	232
17	0	06	1	62
18	1	03	1	232
19	0	04	2	5856

In the dialog box, check **Use filter variable**. Move the variable **filtr_3** from the variable list on the left side of the dialog box into the slot provided, as indicated below. Check that the option **Filter out unselected cases** is checked under **Output**. This is the default option.

Click **OK** and exit the dialog box.

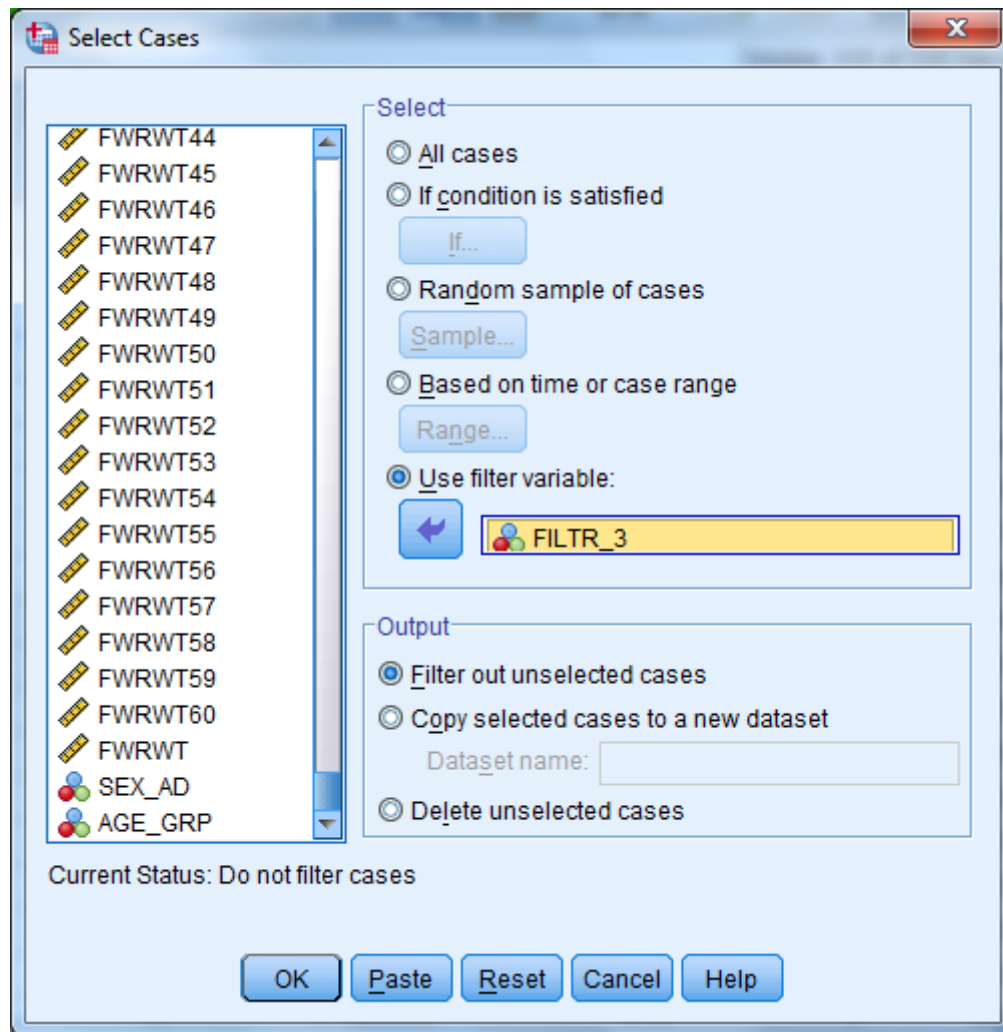

When you return to the **Data Window**, notice the slanting line next to some of the cases in the file. Those cases have been filtered out.

	MPRID	SVCSMPL	SEXSMPL	STRATUM	JSFLAG	EN BG	MPCSMPL	NHFF
1	00072271	1	2	1005703	0	03	3	232
2	00324912	2	1	1004603	0	06	2	629
3	00673660	4	2	2900105	0	05	1	832
4	00856303	4	2	1012903	0	03	2	362
5	00923851	2	1	1005603	0	03	2	231
6	01122187	6	1	2900302	0	02	2	1665
7	01150306	4	1	1012303	1	03	2	234
8	01456771	2	2	1028003	0	03	1	413
9	01866125	4	2	1080601	0	01	2	198
10	01975870	4	2	1001803	0	03	2	391
11	02490972	1	2	1036603	0	03	1	232
12	02739532	1	2	2900105	0	05	3	832
13	02923956	4	2	1001803	0	06	1	391
14	03029008	4	1	1011303	0	06	1	534
15	03031317	1	2	1006103	0	03	1	232
16	03360181	1	2	1011703	0	03	3	232
17	03452349	1	1	1004906	0	06	1	62
18	03639438	2	1	1006703	1	03	1	232
19	03721789	5	2	3900204	0	04	2	5856

You can now produce tables for the subset of cases.

When using filter variables, it is important to check the filter status and to adjust it to fit the present need. Filtered cases are not available for procedures. Moreover, a filter is in effect until it is turned off or until another filter is activated. Check the status line at the bottom of the **Data Editor** window to see if a filter is activated. In the example above, **Filter On** is indicated on the status line. To see *which* filter is active, you must re-enter the **Select Cases** dialog box. There you can deactivate the filter or activate a new one.

To deactivate a filter, choose **All cases** and **OK** as in the screen below.

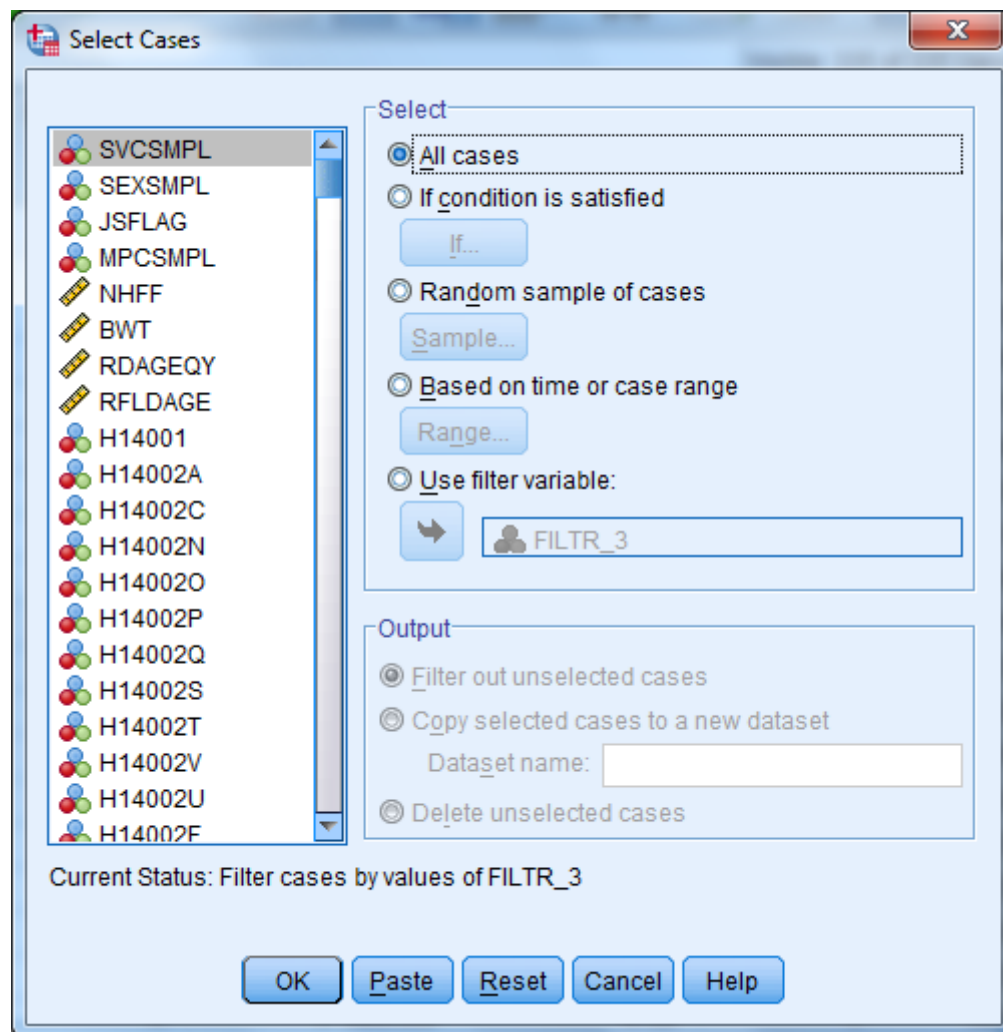

Weighting Data

The data file includes a weighting variable, FWRWT, which should be applied to all procedures and runs. Again, using the **Data** menu, choose **Weight Cases**. In the dialog box, choose **Weight cases by**. Move the weight variable from the list on the left into the slot labeled **Frequency Variable** on the right as shown below:

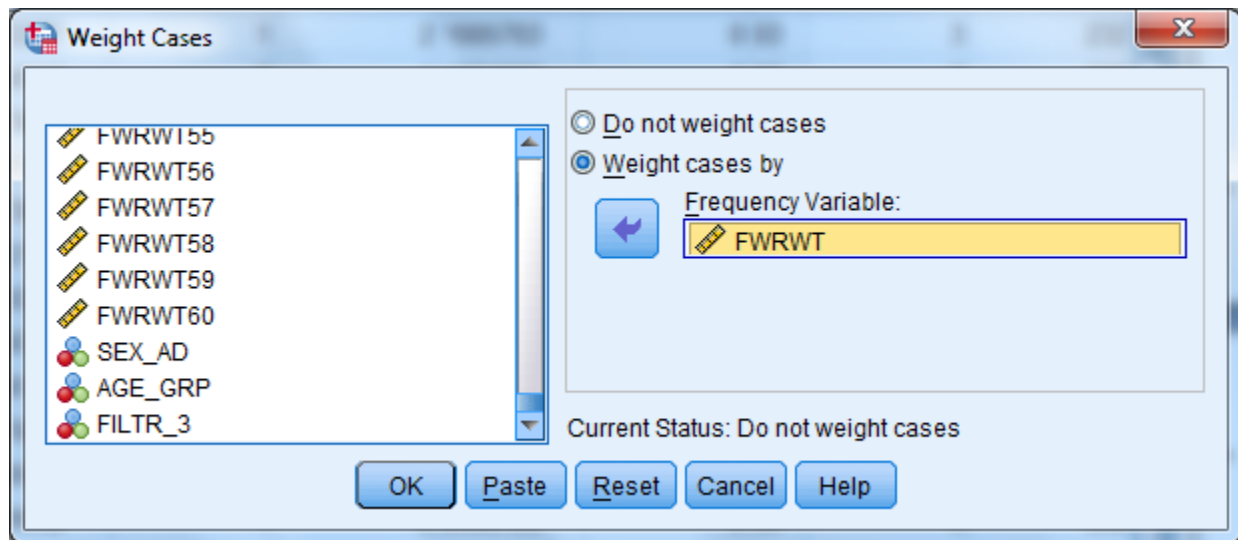

Click on **OK** and exit the dialog box. The indication that the data is weighted appears on the status line near the bottom of the screen. As in the following screen, **Weight On** is specified there.

	MPRID	SVCSMPL	SEXSMPL	STRATUM	JSFLAG	EN BG	MPCSMPL	NHFF
1	00072271	1	2	1005703	0	03	3	232
2	00324912	2	1	1004603	0	06	2	629
3	00673660	4	2	2900105	0	05	1	832
4	00856303	4	2	1012903	0	03	2	362
5	00923851	2	1	1005603	0	03	2	231
6	01122187	6	1	2900302	0	02	2	1665
7	01150306	4	1	1012303	1	03	2	234
8	01456771	2	2	1028003	0	03	1	413
9	01866125	4	2	1080601	0	01	2	198
10	01975870	4	2	1001803	0	03	2	391
11	02490972	1	2	1036603	0	03	1	232
12	02739532	1	2	2900105	0	05	3	832
13	02923956	4	2	1001803	0	06	1	391
14	03029008	4	1	1011303	0	06	1	534
15	03031317	1	2	1006103	0	03	1	232
16	03360181	1	2	1011703	0	03	3	232
17	03452349	1	1	1004906	0	06	1	62
18	03639438	2	1	1006703	1	03	1	232
19	03721789	5	2	3900204	0	04	2	5856

The status line indicates if the data is weighted. Which weight variable is in effect can only be checked by re-entering the **Weight Cases** dialog box. Weighting stays in effect until it is canceled or until another weight variable is activated.

Building Tables

Building tables starts with creating a new subset of variables that includes H14052, H14072, H14065, svcsmpl, xbnfgrp, xsexa, xtnexreg, xenrllmt, FWRWT, and filtr_3. The procedures **Means** and **Crosstabs** will probably meet most of your statistical reporting needs. SPSS also offers many options for editing the output tables themselves. Some of these options are explained here.

Calculating Means

As an example, suppose you want to analyze the health care variables and you want to focus on the West (**xtnexreg = 3**). Suppose you are also interested in how the respondent's weight relates to his

self-evaluation of his health for the West region. Within this grouping, you want to examine the effects of the beneficiary group, **xbngrp**, and sex, **xsexa**.

The health care variables are **H14072** (respondent’s weight), and **H14065** (assessment of the state of health). The statistic you want to see is the mean of the health care variables for each group in our breakdown.

For this analysis, you can use the subset of variables defined above. The subset includes the weight variable, **FWRWT**, which you would activate for procedure runs. The subset also includes the new variable, **filtr_3**, which allows us to select only those cases in the West.

Open the **Data** menu in the **Data Window**. In the **Weight Cases** dialog box, activate the weight variable **FWRWT**. Reopen the Data menu and, in the **Select Cases** dialog box, activate the filter variable, **filtr_3**. On the status line, **Filter On** and **Weight On** should appear.

Open the **Analyze** menu in the **Data Window**. Choose **Compare Means** and **Means** from the options as illustrated below.

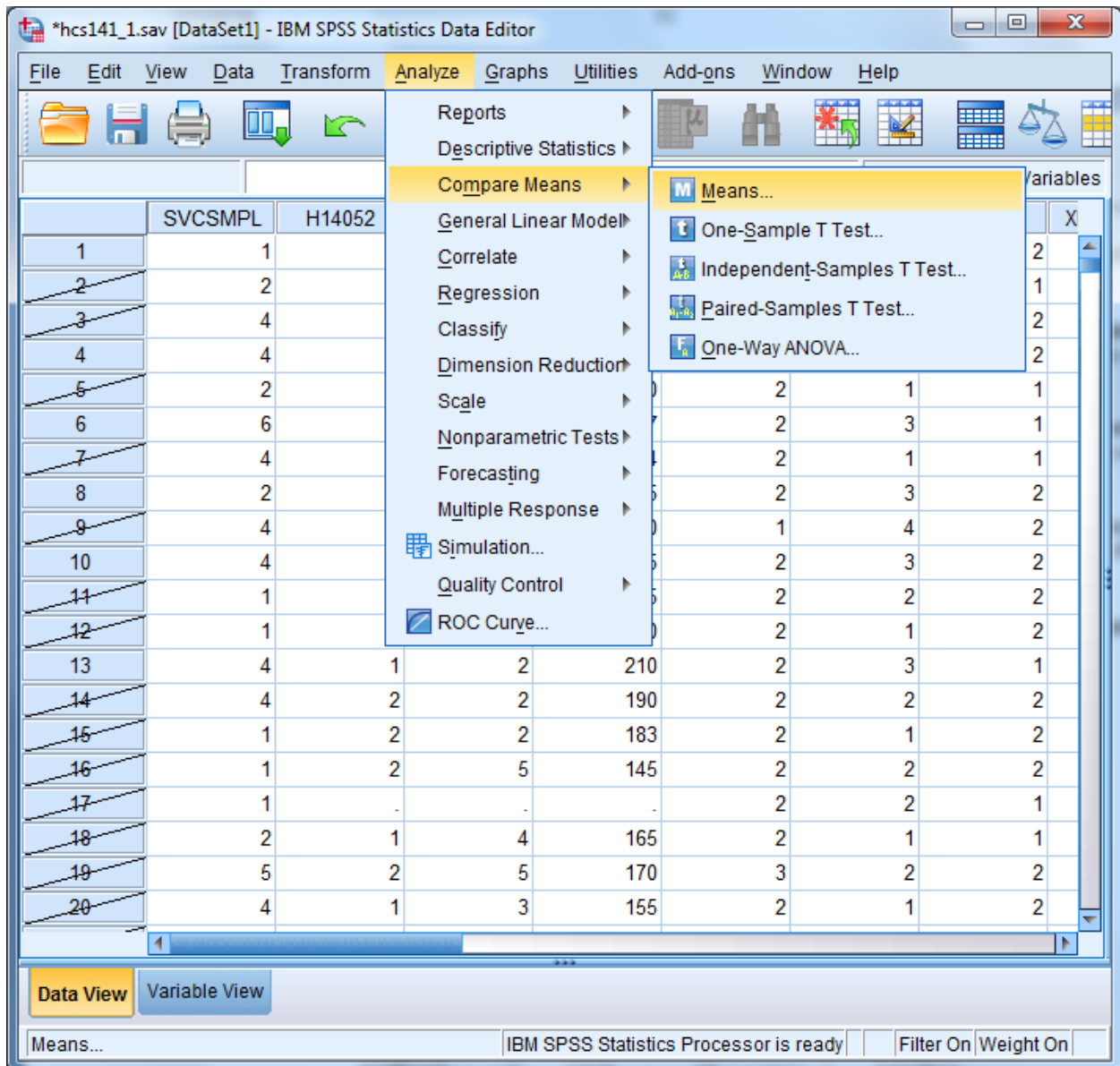

The dialog box for the Means procedure will open as in the following screen:

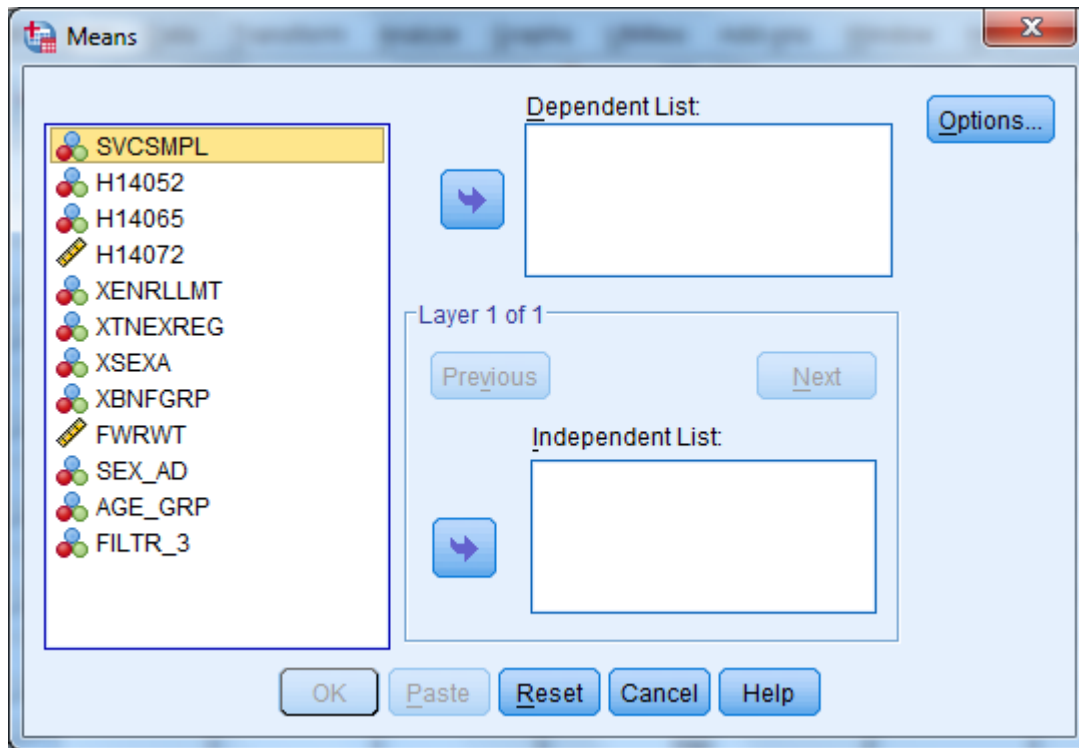

Move the variables **H14072** and **H14065**, from the variable list on the left to the box underneath **Dependent List**. These are the two analysis variables. Notice that **Layer 1 of 1** is specified in the middle of the dialog box. Move **XBNFGRP** from the variable list on the left into the box under **Independent List**. **XBNFGRP** is the first grouping variable. The screen should look like the following:

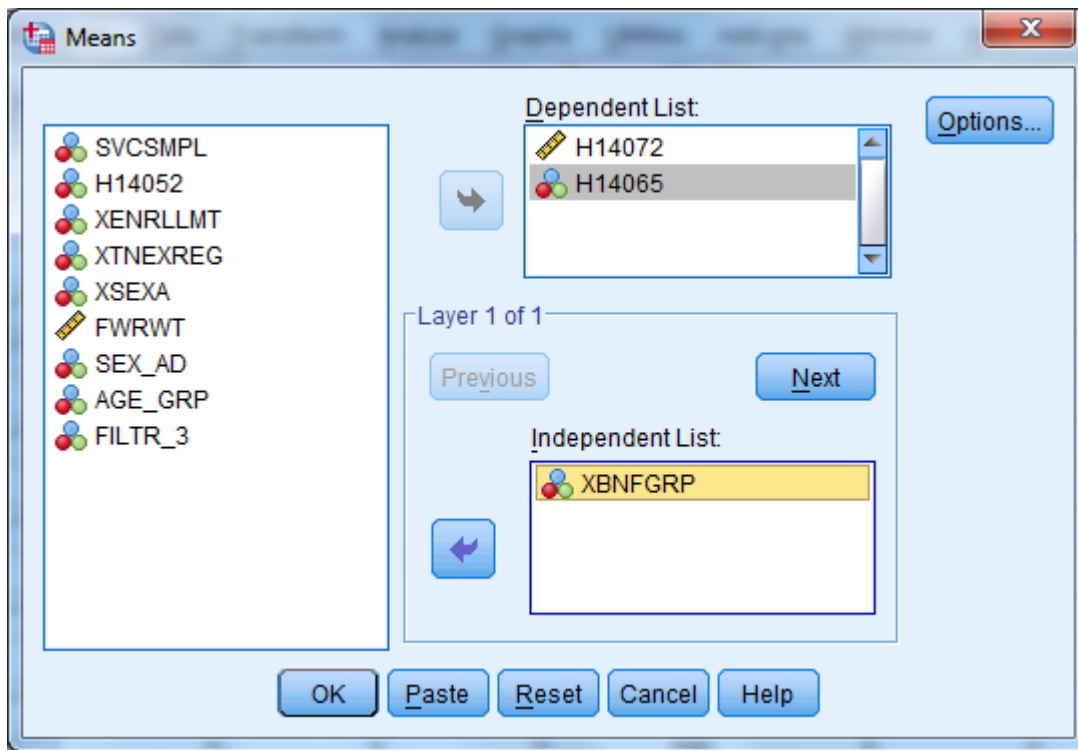

Click on **Next** in the center of the box to create a second layer. The following screen will open:

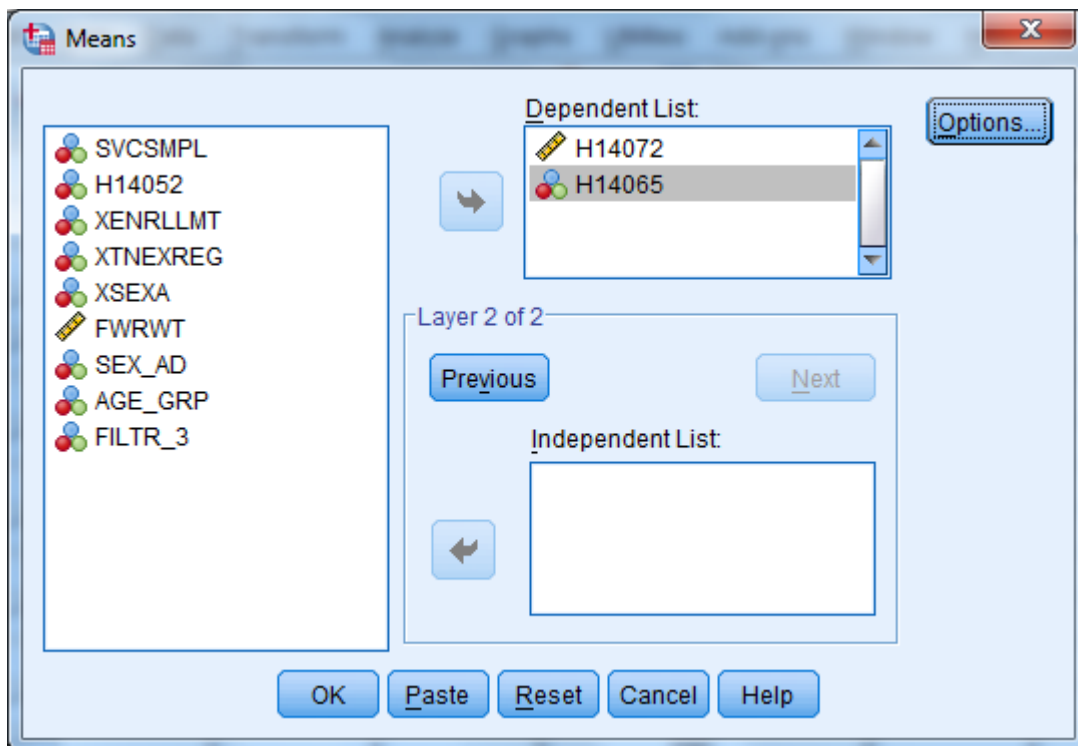

Notice that **Layer 2 of 2** is specified in the middle of the dialog box. Move **xsexa** from the variable list on the left into the box under **Independent List**. **Xsexa** is the second grouping variable. The screen should look like the following:

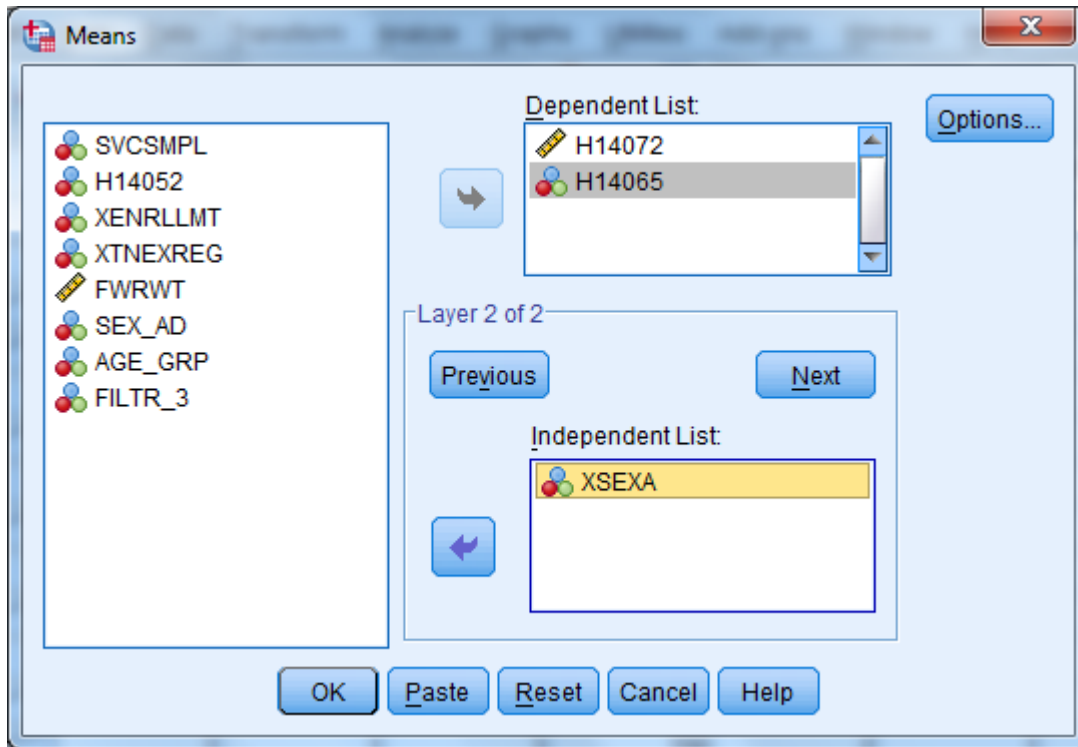

To set some options, click on **Options** and the following dialog box will open:

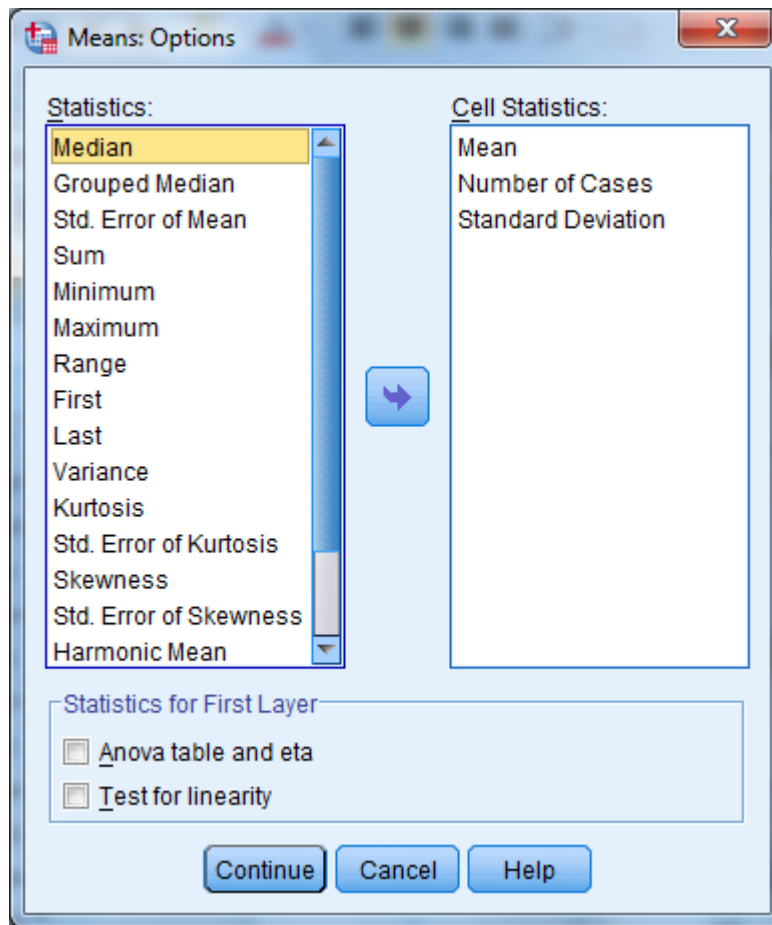

On the left of the box is a list of statistics, under **Statistics**. These are all the possible options for statistical output. In the box under **Cell Statistics** are the default output statistics for the analysis. In this case, **Mean** is the statistic of interest. Highlight **Number of Cases** and **Standard Deviation** and move them to the box at the left, removing them from the analysis, as follows:

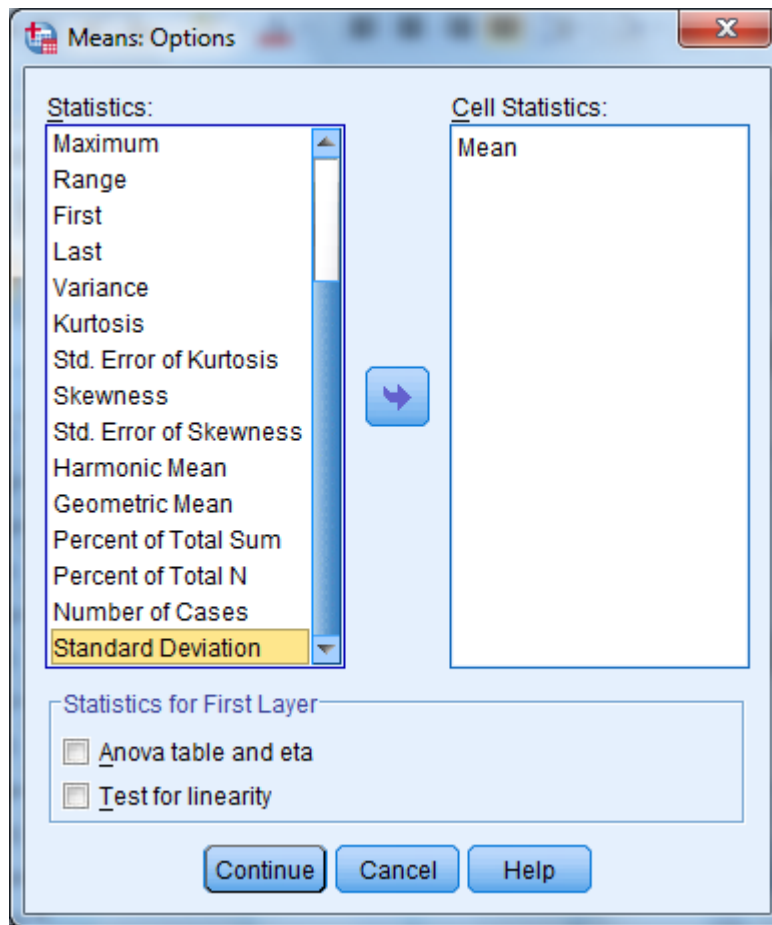

Click on **Continue** and return to the previous screen. Click **OK**. The **Means** procedure will run. On the status line, **Running Means** will appear, and a counter for the number of cases processed will be activated.

When **Means** has finished processing, the **Output Navigator** window will open automatically. As the name suggests, the output window is not just for looking at output. A number of options are available for *navigating* through output, moving tables, and even editing the tables themselves.

Means

Case Processing Summary

	Cases					
	Included		Excluded		Total	
	N	Percent	N	Percent	N	Percent
Weight without shoes * Constructed Beneficiary Group * Male or Female - R	2162610	93.6%	148261	6.4%	2310870	100.0%
In gnrl, how would you rate overall hlt h * Constructed Beneficiary Group * Male or Female - R	2203359	95.3%	107512	4.7%	2310870	100.0%

Report

Mean

Constructed Beneficiary Group	Male or Female - R	Weight without shoes	In gnrl, how would you rate overall hlt h
Active Duty <65	Male	185.38	3.91
	Female	145.86	3.83
	Total	179.60	3.89

Processor area IBM SPSS Statistics Processor is ready H: 0.23, W: 10.36 in

The output is organized into two sections. On the left side is a navigating tool, which lists the components of the right side, the actual output. In the left pane, **Means** is indicated, and indented under it appear **Title**, **Notes**, **Case Processing Summary**, and **Report**. Clicking on **Means** highlights and selects all the elements. Lines appear around these elements in the right pane. The indenting indicates that the elements are hierarchically organized, with **Means** at the top. Clicking on any of the sub-elements selects just that element.

A closer look at the left pane reveals another feature. Hiding underneath the element icons are book icons. The books are either open or closed. If a book is closed, the element is *hidden*. Notice that the book under the **Notes** icon is closed. This is a default SPSS option. Double-clicking the icon will open the book, and the Notes will appear in the output. Double-clicking an **open** book will close it, and the physical element will *disappear* from the output. Closing a book and hiding the element does *not delete* the element.

It is possible to select elements in the right pane of the output. Simply click anywhere inside of the actual output element, and that element will be selected.

The output may contain many different procedures. The procedure name will be at the top of the list for each section in the left pane. The procedure name does not actually parallel physical output but indicates the category of the output elements.

As you click on each element in the left pane, you will notice that the screen jumps to the actual output of the element, in the right pane. When you click on the procedure name, you jump to the beginning of the next procedure output. This is a quick way to scroll through your output. It also lets you delete, move, and edit selected elements.

To **Edit** the **Title** element, **Means**, to create a more appropriate title, select the table title by clicking once on the **Title** icon in the left pane. A box now surrounds the title in the right pane. Double-click anywhere within this box, and a box appears around **Means**, as shown in the following screen.

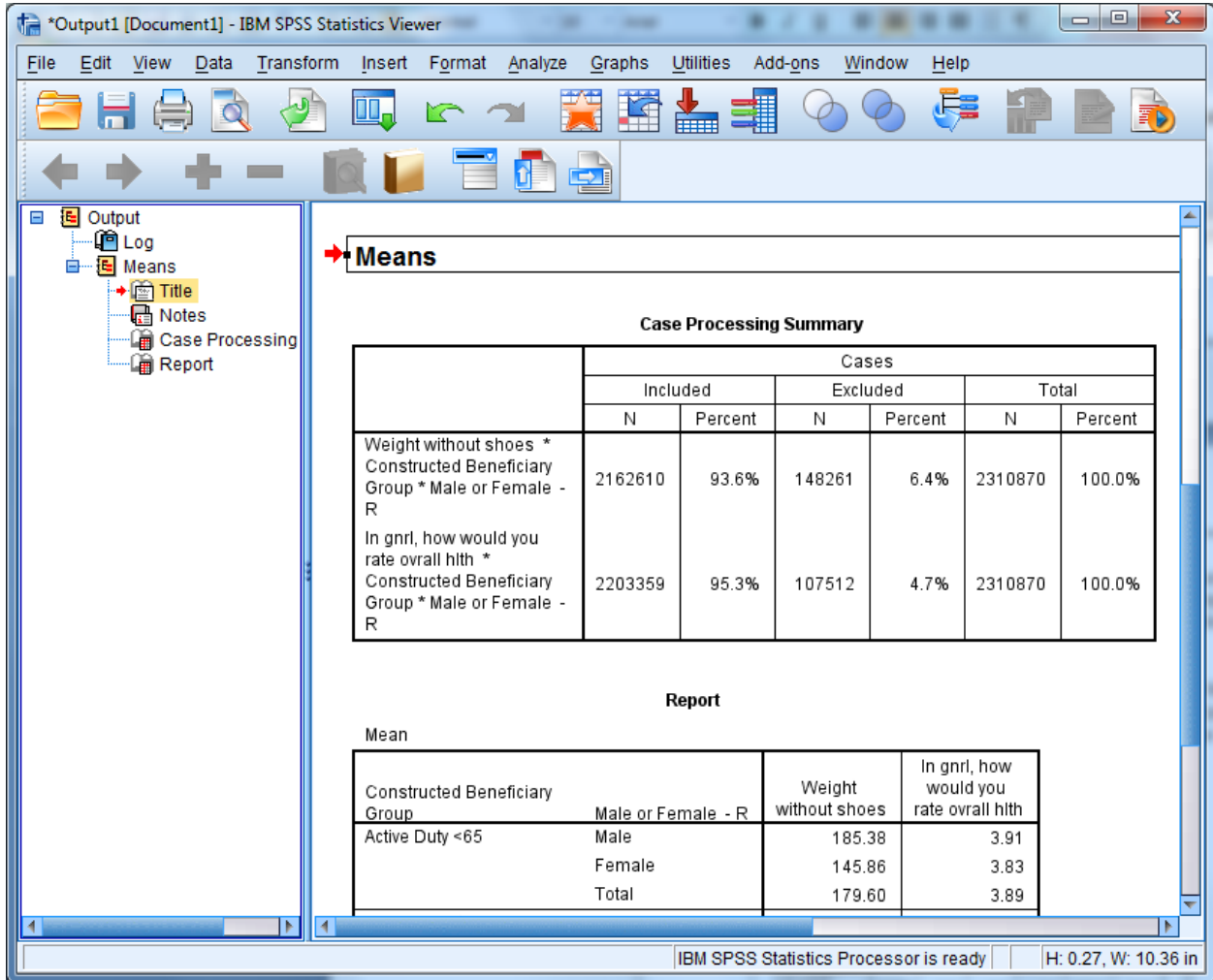

You have entered the **edit** mode for this element, and the cursor appears inside the box. You can delete the word **Means** and write a title that relates to the information in the table. A possible title appears in the next screen. To exit edit mode, click anywhere outside the box. The change you made will be saved.

Mean of Respondent's Weight w/ Health Assessment

Case Processing Summary

	Cases					
	Included		Excluded		Total	
	N	Percent	N	Percent	N	Percent
Weight without shoes * Constructed Beneficiary Group * Male or Female - R	2162610	93.6%	148261	6.4%	2310870	100.0%
In gnrl, how would you rate ovrral hlth * Constructed Beneficiary Group * Male or Female - R	2203359	95.3%	107512	4.7%	2310870	100.0%

Report

Mean

Constructed Beneficiary Group	Male or Female - R	Weight without shoes	In gnrl, how would you rate ovrral hlth
Active Duty <65	Male	185.38	3.91
	Female	145.86	3.83
	Total	179.60	3.89
Family of Active <65	Male	177.18	3.76
	Female	155.71	3.72
	Total	157.39	3.73

IBM SPSS Statistics Processor is ready | H: 0.27, W: 10.36 in

If you navigate to the next element, **Notes**, you see a closed book. Double-click this item, and the notes will appear as follows:

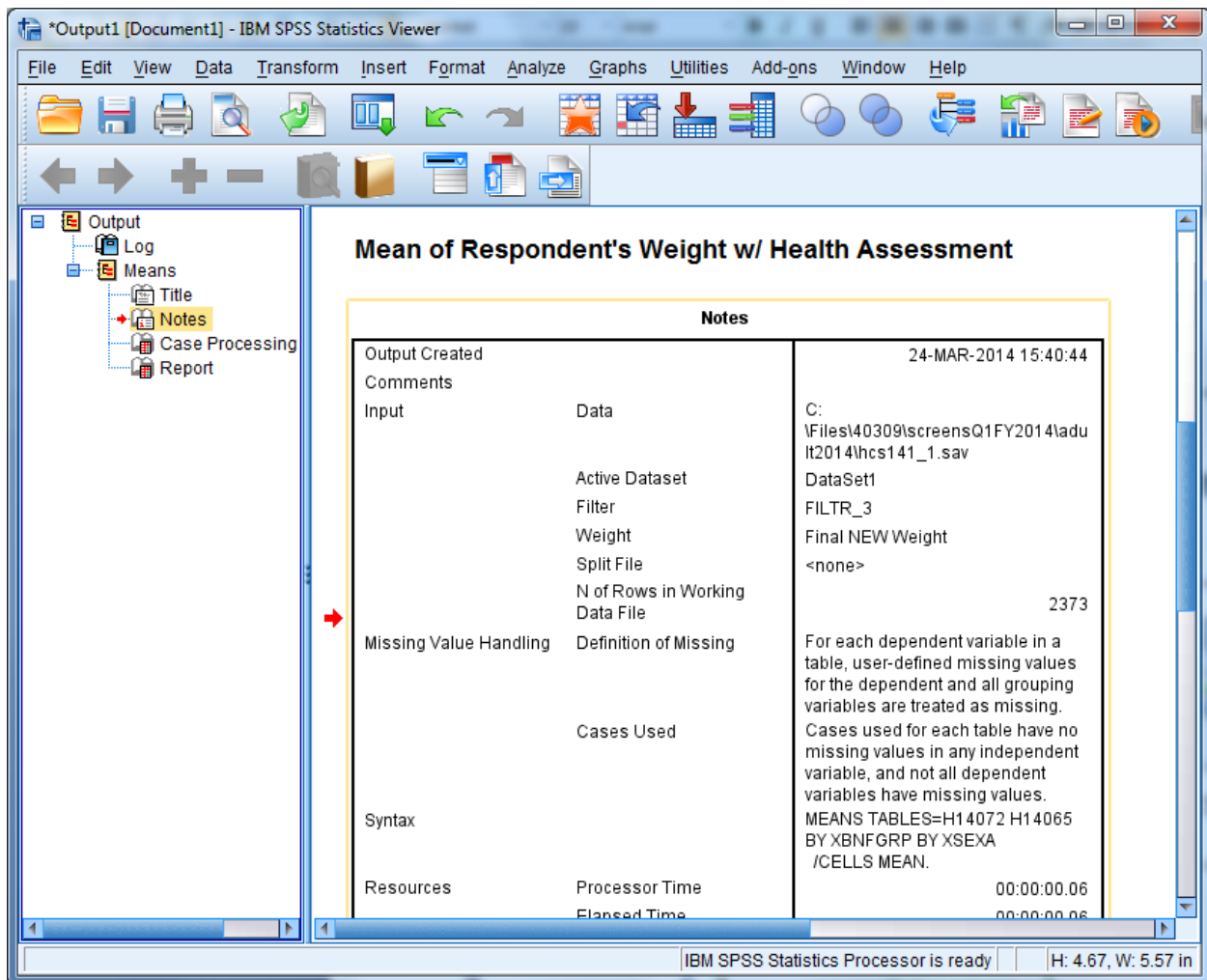

Decide if you want this information to appear in your report. If not, simply double-click the **Notes** icon, and the notes will again become hidden.

Navigate to **Case Processing Summary**. The table gives useful information about the number of cases included in and the number of cases excluded from a given procedure. This information is important for the researcher but probably not necessary for the report, so you would double click this item to hide it.

Navigate to **Report** to see the actual table output from the procedure **Means**. You can view this table by scrolling through the output. If the table is large, however, scrolling in the output window can be problematic. A better way to review the table is to open it as a **Pivot Table Object** in a special editor.

Select the table by clicking the **Report** icon or by clicking inside the table itself. A box will appear around the table. Insert the mouse pointer inside the table and right-click, opening the following dialog box:

Constructed Beneficiary Group		Weight without shoes	In gnrl, how would you rate ovrrall hlth
Active Duty <65	Male	185.38	3.91
	Female	145.86	3.83
	Total	179.60	3.89
Family of Active <65	Male	177.18	3.76
	Female	155.71	3.72
	Total	157.39	3.73
Ret/Surv/Fam <65	Male	193.46	3.57
	Female	159.81	
	Total	174.96	
Ret/Surv/Fam 65+	Male	202.59	
	Female	153.15	
	Total	175.94	
Total	Male	192.37	
	Female	155.79	
	Total	173.91	

A context menu is open over the table, with the "Edit Content" option selected. The menu options are: Cut, Copy, Copy Special..., Paste After, Create/Edit Autoscript..., Export..., and Edit Content.

Select **Edit Content** and **In Separate Window** as pictured below:

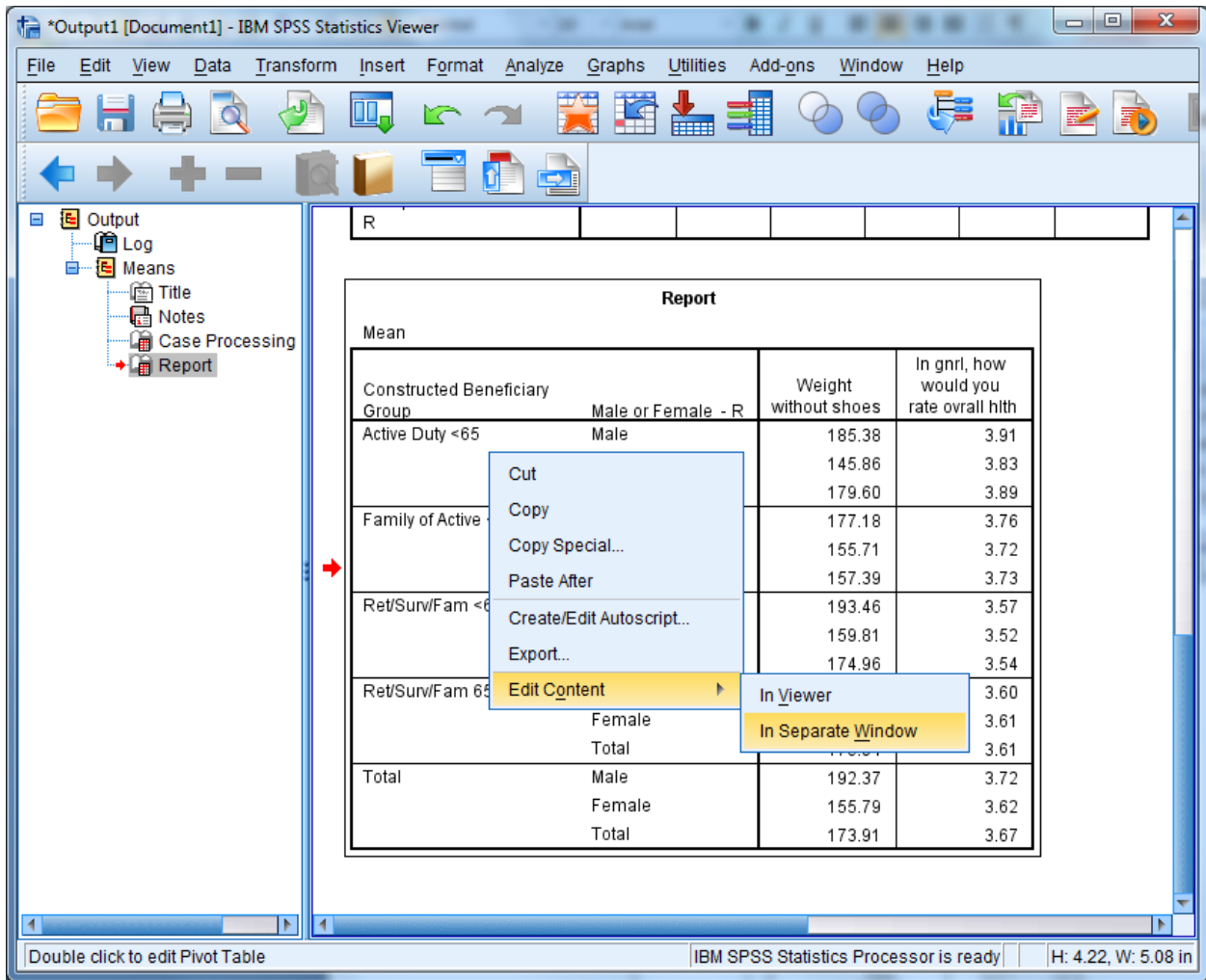

The table will appear in a new screen superimposed on the output. Maximize this screen as shown below.

Pivot Table Report

File Edit View Insert Pivot Format Help

Report

Statistics Mean

Constructed Beneficiary Group	Male or Female - R	Weight without shoes	In gnrl, how would you rate ovrall hlth
Active Duty <65	Male	185.38	3.91
	Female	145.86	3.83
	Total	179.60	3.89
Family of Active <65	Male	177.18	3.76
	Female	155.71	3.72
	Total	157.39	3.73
Ret/Surv/Fam <65	Male	193.46	3.57
	Female	159.81	3.52
	Total	174.96	3.54
Ret/Surv/Fam 65+	Male	202.59	3.60
	Female	153.15	3.61
	Total	175.94	3.61
Total	Male	192.37	3.72
	Female	155.79	3.62
	Total	173.91	3.67

In this special editor, there are many options for formatting the table.

Suppose you want to change the table format from vertical to horizontal. Open the **Pivot** menu in the tool bar and choose **Transpose Rows and Columns** as shown below:

Constructed Beneficiary Group	Gender	Mean Rating	Standard Deviation
Active Duty <65	Male	185.38	3.91
	Female	145.86	3.83
	Total	179.60	3.89
Family of Active <65	Male	177.18	3.76
	Female	155.71	3.72
	Total	157.39	3.73
Ret/Surv/Fam <65	Male	193.46	3.57
	Female	159.81	3.52
	Total	174.96	3.54
Ret/Surv/Fam 65+	Male	202.59	3.60
	Female	153.15	3.61
	Total	175.94	3.61
Total	Male	192.37	3.72
	Female	155.79	3.62
	Total	173.91	3.67

The rows and columns will be reversed as shown in the following screen. Though the table appears too wide in the viewer, it will fit the page when printed. You can do all of the table editing in the left section of the table, and the changes will spread through the entire table.

Report										
Statistics Mean										
	Constructed Beneficiary Group									
	Active Duty <65			Family of Active <65			Ret/Surv/Fam <65			
	Male or Female - R			Male or Female - R			Male or Female - R			
	Male	Female	Total	Male	Female	Total	Male	Female	Total	N
Weight without shoes	185.38	145.86	179.60	177.18	155.71	157.39	193.46	159.81	174.96	2
In gnrl, how would you rate ovrrall hlth	3.91	3.83	3.89	3.76	3.72	3.73	3.57	3.52	3.54	

You would then notice that certain labels are redundant. The labels, **Constructed Beneficiary Group** and **Male or Female - R** are the **Variable Labels** for the variables. The information in these labels is echoed in the **Value Labels**, which are also reproduced in the table. You would delete the Variable Labels as follows.

Click inside the section of the table where the label, **Constructed Beneficiary Group**, appears. Right-click to open a dialog box, choosing **Hide Dimension Label**, as illustrated below.

Statistics Mean	Report					
	Active Duty <65			Family of Active <65		
	Male or Female - R			Male or Female - R		
	Male	Female	Total	Male	Female	Total
Weight without shoes	185.38	145.86	179.60	177.18	155.71	157.39
In gnrl, how would you rate ovrall hlth	3.91	3.83	3.89	3.76	3.72	3.73

The context menu is open over the 'Male or Female - R' header section, with 'Hide Dimension Label' highlighted. Other menu items include Cut, Copy, Paste, Delete, Select, Hide Category, Group, Ungroup, Sort Rows, Create Graph, Table Properties..., Cell Properties..., TableLooks..., and Insert Footnote.

Click inside the table section labeled **Male or Female - R** and repeat the above procedure. An improved table is shown in the following screen.

Report										
Statistics Mean										
	Active Duty <65			Family of Active <65			Ret/Surv/Fam <65			Me
	Male	Female	Total	Male	Female	Total	Male	Female	Total	
Weight without shoes	185.38	145.86	179.60	177.18	155.71	157.39	193.46	159.81	174.96	207
In gnrl, how would you rate ovrrall hlth	3.91	3.83	3.89	3.76	3.72	3.73	3.57	3.52	3.54	

The mean values reported are formatted to allow space for the labels of the satisfaction variables. You can shorten these labels and add the lost information in another place, according to the following procedures:

Double-click on the label for health state. Delete the text, entering only the words, **Health State**. Do the same for the weight variable label, entering only the words, **Weight in pounds**.

Double-click on the word, **Report**, in the center at the top of the table, right-click, and choose **Delete** from the dialog box.

Pivot Table Report

File Edit View Insert Pivot Format Help

Statistics Mean

	Active Duty <65			Family of Active <65			Ret/Surv/Fam <65			Ret/Surv/Fam 65	
	Male	Female	Total	Male	Female	Total	Male	Female	Total	Male	Female
Weight in pounds	185.38	145.86	179.60	177.18	155.71	157.39	193.46	159.81	174.96	202.59	153.15
Health state	3.91	3.83	3.89	3.76	3.72	3.73	3.57	3.52	3.54	3.60	3.61

The resulting table is much more readable. You can then add the deleted information to clarify the table output. Open the **Insert** menu and choose **Title** as in the following:

Pivot Table Report

File Edit View **Insert** Pivot Format Help

Statistics Mean

	Active Duty <65			Family of Active <65			Ret/Surv/Fam <65			Ret/Surv/Fam 65	
	Male	Female	Total	Male	Female	Total	Male	Female	Total	Male	Female
Weight in pounds	185.38	145.86	179.60	177.18	155.71	157.39	193.46	159.81	174.96	202.59	153.15
Health state	3.91	3.83	3.89	3.76	3.72	3.73	3.57	3.52	3.54	3.60	3.61

Insert menu options: Title, Caption, Footnote, Row, Column

Type in a new title for the table. The final result appears below.

Pivot Table Report

File Edit View Insert Pivot Format Help

Mean of Respondent's Weight w/ Health Assessment: By Beneficiary Status and Gender: West Region

Statistics Mean

	Active Duty <65			Family of Active <65			Ret/Surv/Fam <65			Ret/Surv/Fam 65	
	Male	Female	Total	Male	Female	Total	Male	Female	Total	Male	Female
Weight in pounds	185.38	145.86	179.60	177.18	155.71	157.39	193.46	159.81	174.96	202.59	153.15
Health state	3.91	3.83	3.89	3.76	3.72	3.73	3.57	3.52	3.54	3.60	3.61

After all the editing changes have been made, exit the Pivot Table editor and return to the output navigator. Click on the File menu and choose Print Preview. Zoom in on the page and review the appearance of the report. The page will appear as the page below.

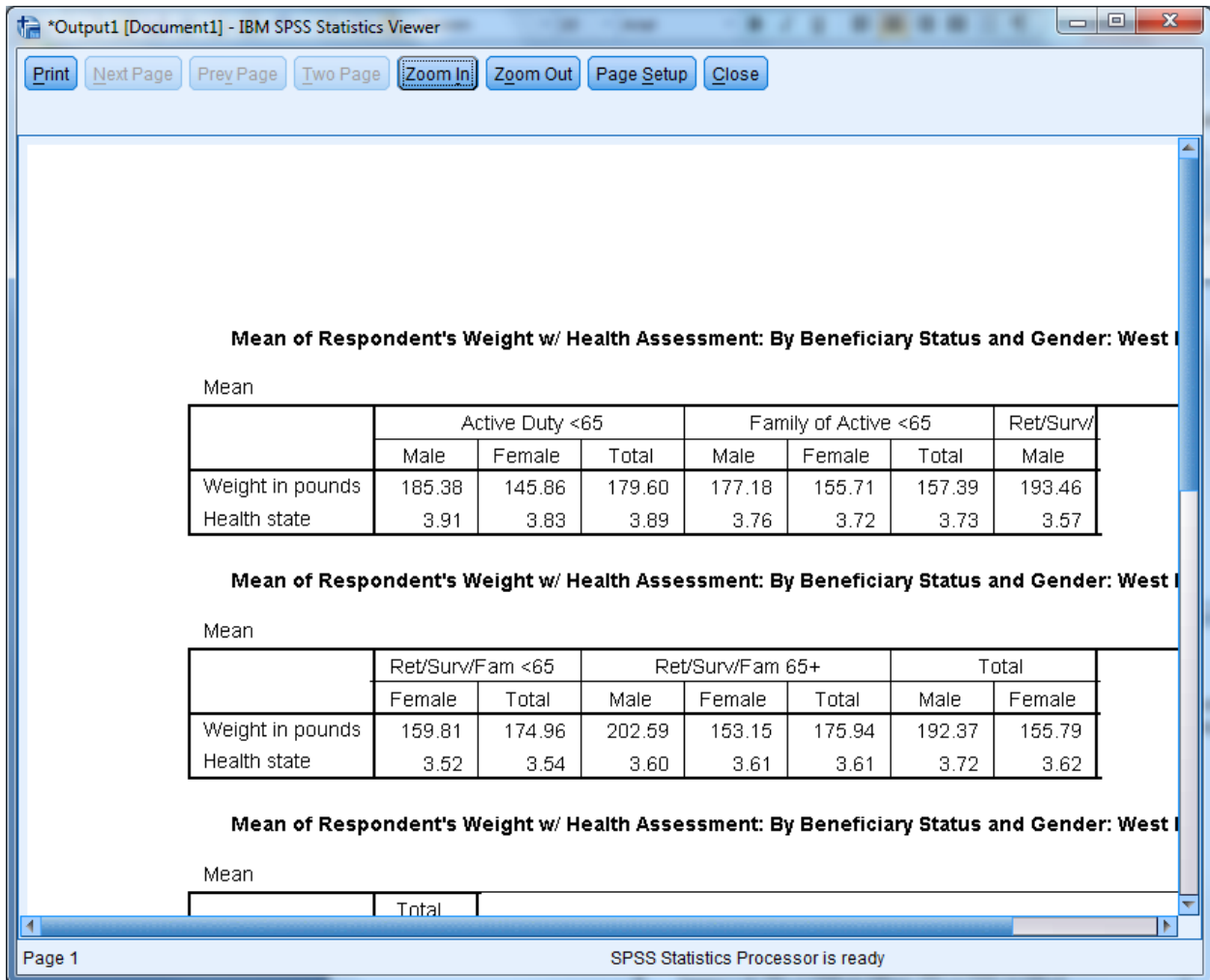

Calculating Percents

The **Crosstabs** procedure offers many options for analyzing data. The distribution of cases resulting from “crossing” one variable with another is often of interest. The number of cases, row percentages, column percentages, total percentages, and residuals are easily reproduced by **Crosstabs**. A full array of statistics is also available.

The examples given here involve examining relationships between variables, with a view toward the number of cases and the percent of cases in cells produced by “crossing” the variables.

For example, suppose you want to see the percentage of people within each branch of service who answered “yes” or “no” to the question, “Did you ever smoke at least 100 cigarettes in your life?” The variables in this analysis are **svcsmpl** – the branch of service, and **H14052** – the questionnaire variable. The cases for the analysis are from the South only.

The first task is to build a new filter variable, assigning **1** to the variable when **XTNEXREG = 2**. You would call the variable **filtr_6** and build it the same way you built the filter, **filtr_3**. Cases from the South are selected when you activate the filter, and the other cases are filtered out. Check the status line for **Filter On**.

Next, open the **Analyze** menu in the **Data Window**, choosing **Descriptive Statistics** and **Crosstabs**, as shown below.

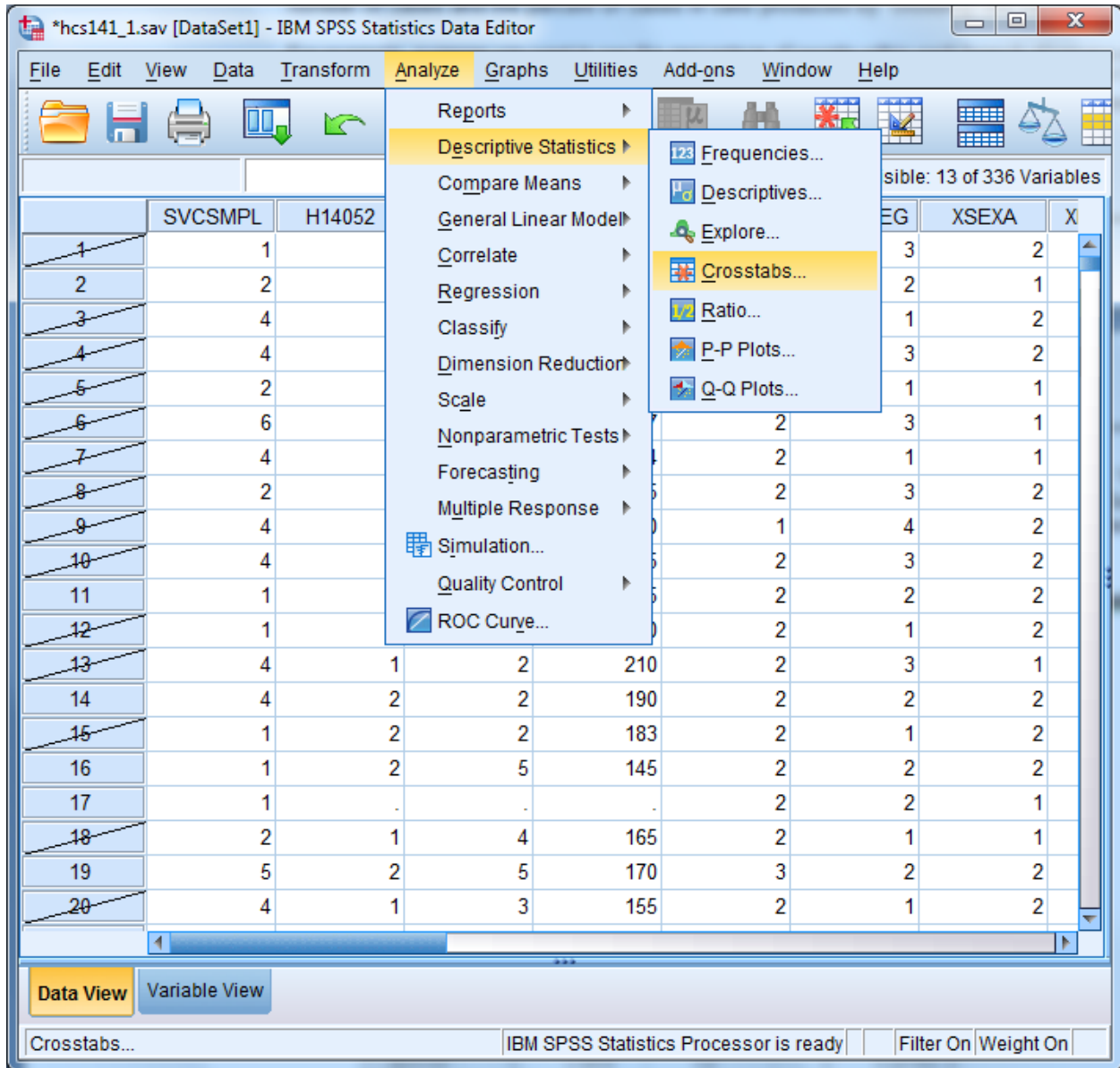

The **Crosstabs** dialog box will open as follows:

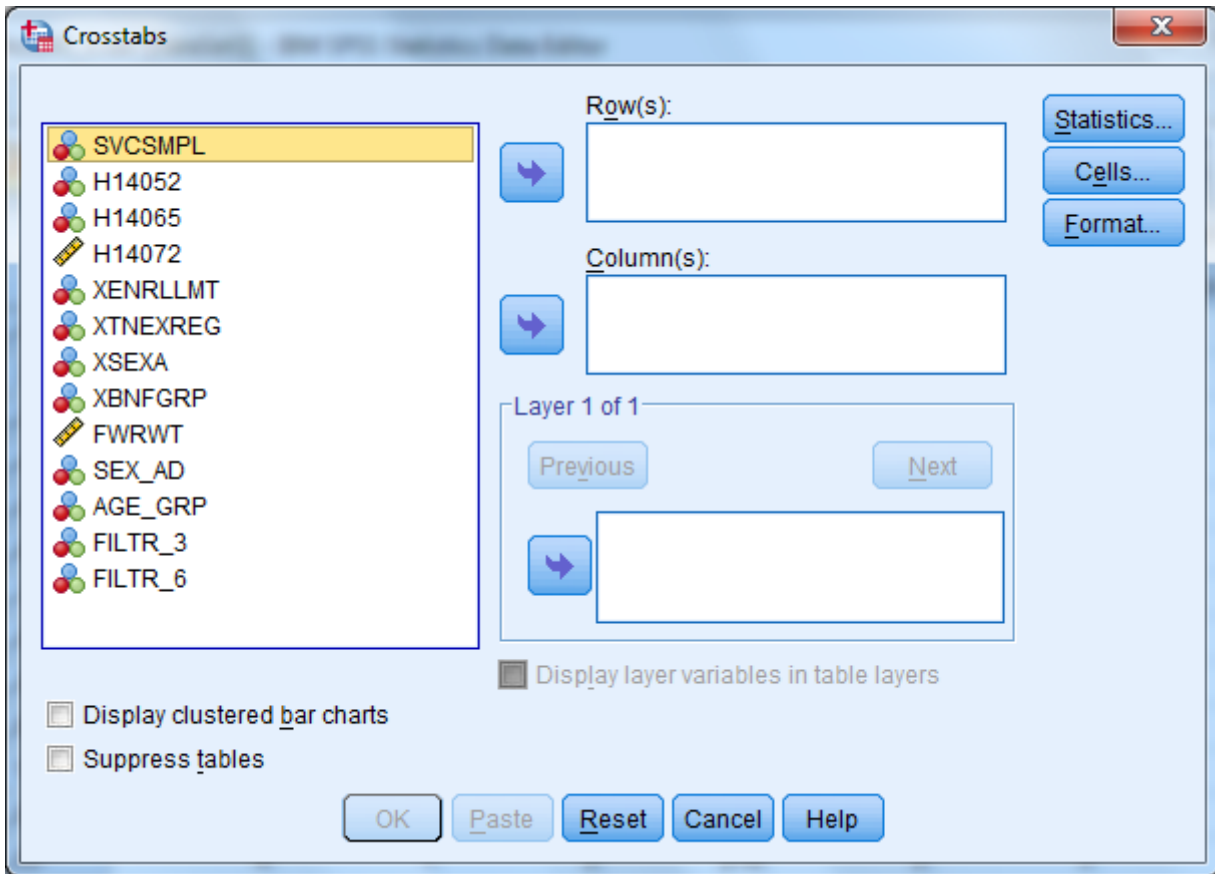

Move **H14052** from the variable list on the left into the box marked **Row(s)**;, and move the variable **svcsmpl** into the box marked **Column(s)**:. The screen will resemble the following:

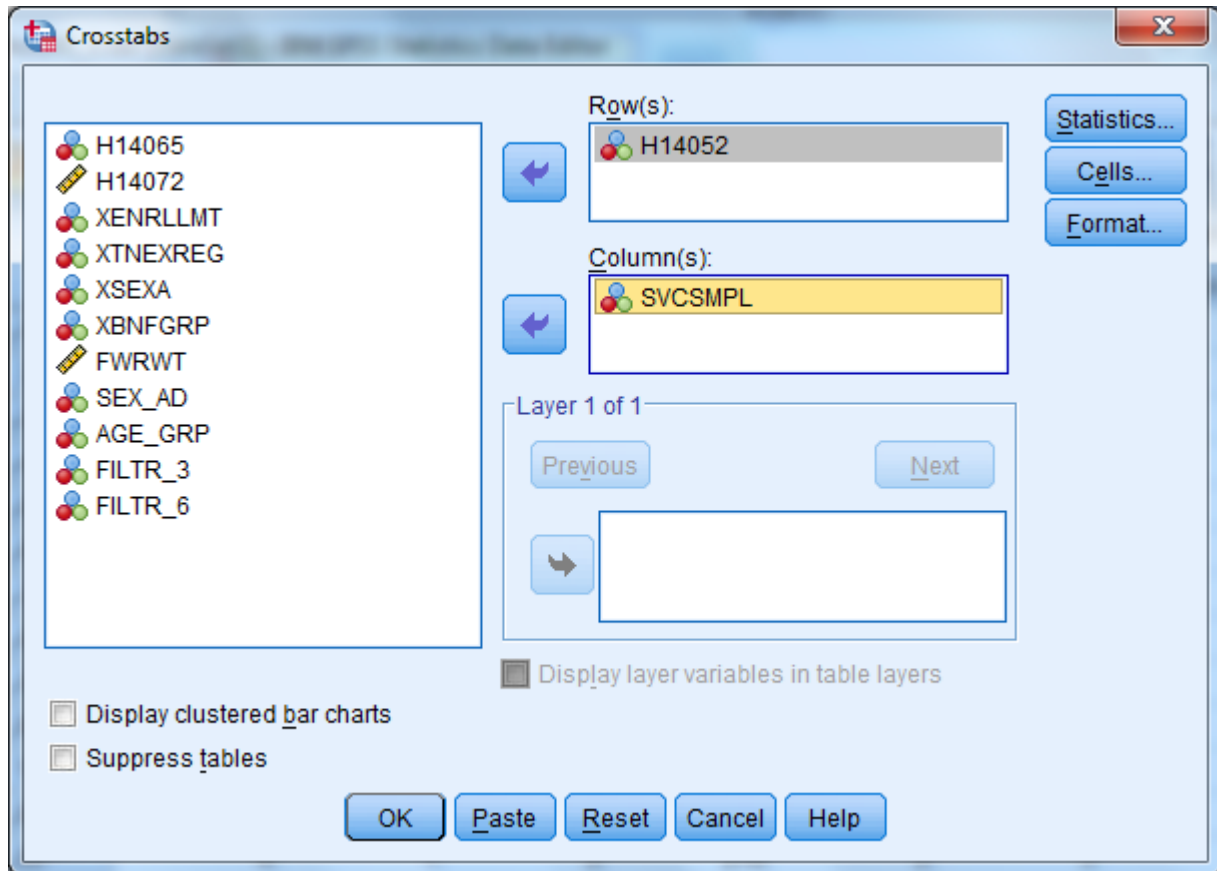

For this analysis, there are no **Layer** variables, so you can proceed to format the table cells.

Click on **Cells...** and open the following dialog box.

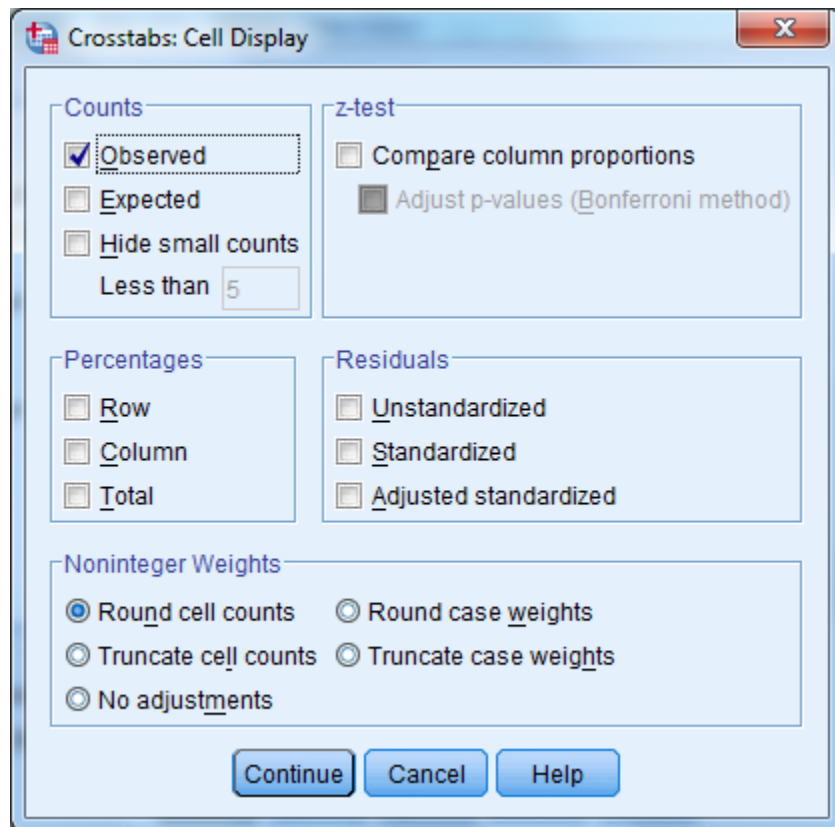

Under **Counts**, **Observed** is checked. This refers to the cell count, a statistic you want to see, so you would leave it checked. Under **Percentages**, check **Column** because you are interested in the percentage of people in each branch of service. Click **Continue** and return to the original screen.

Suppose you also want to see the chi-square statistic. Click on **Statistics**, and the following screen will open:

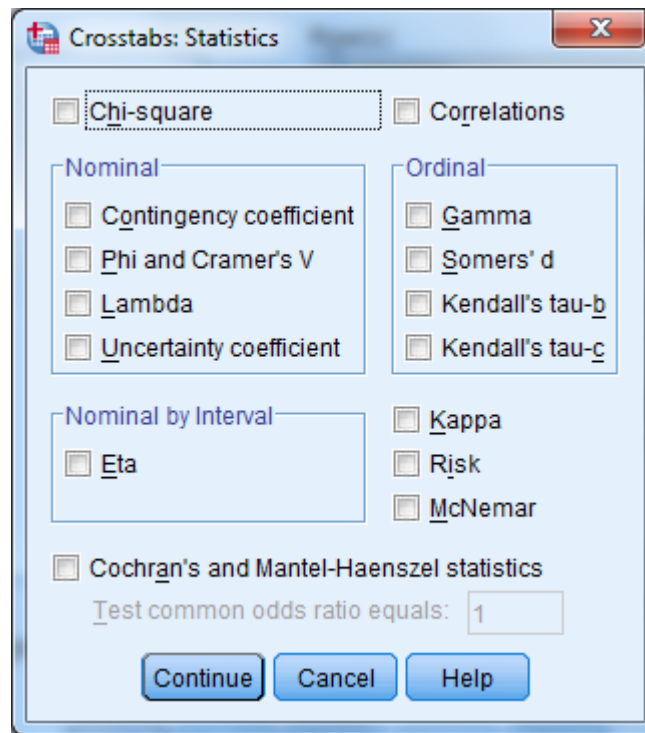

If you wanted to calculate chi-square, you would check **Chi-square** as in the screen above, click **Continue** to return to the first screen, and click **OK** to run the procedure. **Running Crosstabs** will appear on the status line, together with the case counter. For this crosstabulation we will not reflect the chi-square statistics.

When the run is completed, the output window will open, and you can proceed to reformat the table. For a given work session, SPSS appends new output to previous output--in our case, the **Means** procedure. As shown in the next screen, a second section now appears in the left pane, headed by the word **Crosstabs**. Navigate to the **Title** section and double-click inside the title box to change the text in the box to fit the table, as in the example below.

Mean	Active Duty <65			Family of Active <65			Ret/S
	Male	Female	Total	Male	Female	Total	Male
Weight in pounds	185.38	145.86	179.60	177.18	155.71	157.39	193.46
Health state	3.91	3.83	3.89	3.76	3.72	3.73	3.57

Below the Pivot Table is a section titled "Case Processing Summary" with the following table:

	Cases					
	Valid		Missing		Total	
	N	Percent	N	Percent	N	Percent
Smoked at least 100 cigarettes in life * SVCSMPL - Branch of Service	2308951	96.8%	76059.895	3.2%	2385010.895	100.0%

The interface also shows a left-hand pane with a tree view containing "Log", "Means", "Crosstabs", and "Notes". The status bar at the bottom indicates "IBM SPSS Statistics Processor is ready" and "H: 0.29, W: 5.81 in".

As you did for the **Means** procedure, you would again evaluate the **Notes** and examine the **Case Processing Summary**. Hide the **Notes** and the **Case Processing Summary** as you did before.

Navigate to the procedure icon. Follow the procedure for opening an **SPSS Pivot Table Object**, open the table in the special editor and maximize the screen as in the following:

Pivot Table Smoked at least 100 cigarettes in life * SVCSMPL - Branch of Service Crosstabulation

			SVCSMPL - Branch of Service					
			Army	Navy	Marine Corps	Air Force	Coast Guard	Other/Unknown
Smoked at least 100 cigarettes in life	Yes	Count	343927	162891	64850	330758	18944	706
		% within SVCSMPL - Branch of Service	35.0%	41.7%	53.4%	43.1%	49.1%	7.6%
	No	Count	637403	227525	56629	437126	19629	8563
		% within SVCSMPL - Branch of Service	65.0%	58.3%	46.6%	56.9%	50.9%	92.4%
Total		Count	981330	390416	121479	767884	38573	9269
		% within SVCSMPL - Branch of Service	100.0%	100.0%	100.0%	100.0%	100.0%	100.0%

The information you requested is in the table, but the table is hard to read. The first possibility is to realign the percent statistic, bringing it into the row dimension. To do this, open the **Pivot** menu and choose **Pivoting Trays**, as in the following screen:

Pivot Table Smoked at least 100 cigarettes in life * SVCSMPL - Branch of Service Crosstabulation

			SVCSMPL - Branch of Service					
			Army	Navy	Marine Corps	Air Force	Coast Guard	Other/Unknown
Smoked at least 100 cigarettes in life	Yes	Count	343927	162891	64850	330758	18944	706
		% within SVCSMPL - Branch of Service	35.0%	41.7%	53.4%	43.1%	49.1%	7.6%
	No	Count	637403	227525	56629	437126	19629	8563
		% within SVCSMPL - Branch of Service	65.0%	58.3%	46.6%	56.9%	50.9%	92.4%
Total		Count	981330	390416	121479	767884	38573	9269
		% within SVCSMPL - Branch of Service	100.0%	100.0%	100.0%	100.0%	100.0%	100.0%

The pivoting tool will appear:

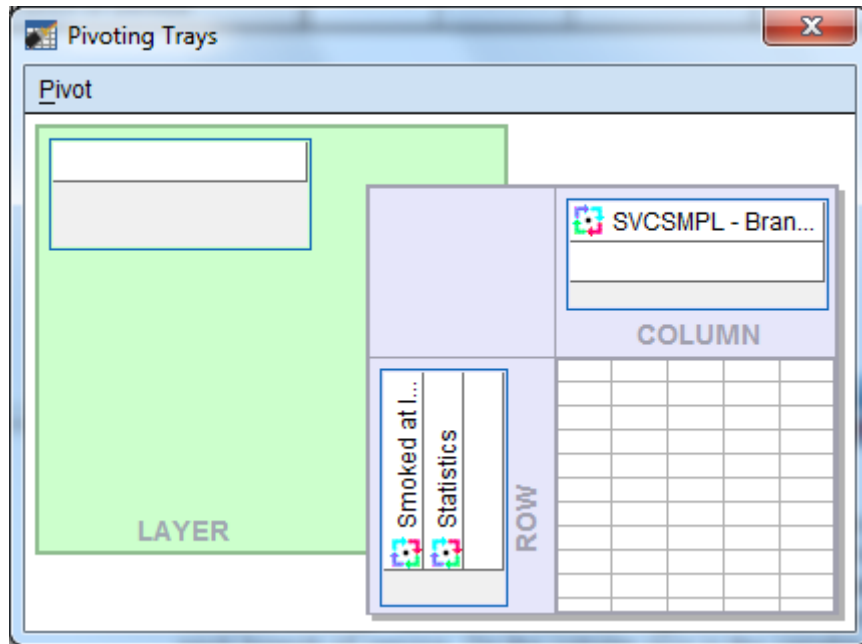

This tool reflects the table structure: rows, columns, and layers. The icons in the margins of the pivoting trays represent the table elements: the variables and the cell statistics. Place the mouse pointer on each icon and notice the element name appear. In this example, on the ROW axis, you would find the variable, **H14052** – smoked at least 100 cigarettes in life, and **Statistics** – the percent of people in each branch of service. On the column axis is the variable, **svcsmpl** – the branch of service.

Place the mouse pointer on the **Statistics** icon. Click and drag the icon from the ROW to the COLUMN dimension. The table immediately reformats as in the following screen:

		SVCSMPL - Branch of Service							
		Army		Navy		Marine Corps		Air Force	
		Count	% within SVCSMPL - Branch of Service	Count	% within SVCSMPL - Branch of Service	Count	% within SVCSMPL - Branch of Service	Count	% within SVCSMPL - Branch of Service
Smoked at least 100 cigarettes in life	Yes	343927	35.0%	162891	41.7%	64850	53.4%	330758	
	No	637403	65.0%	227525	58.3%	56629	46.6%	437126	
Total		981330	100.0%	390416	100.0%	121479	100.0%	767884	

Close the pivoting tool and scroll from side to side in the table. Again, the table appears too wide, but the report will print properly. Notice that the table is much more readable.

The label at the top of the table is the **Variable Label** for **svcsmpl**. Select it by double-clicking and edit it for clarity (see the screen below).

The table is now formatted to accommodate the long percent label, creating a lot of wasted space. Double-click this element, delete the text, and replace it with the word, "Percent". The empty space disappears and the table appears as follows:

Pivot Table Smoked at least 100 cigarettes in life * SVCSMPL - Branch of Service Crosstabulation

File Edit View Insert Pivot Format Help

Smoked at least 100 cigarettes in life * SVCSMPL - Branch of Service Crosstabulation

		Branch of Service									
		Army		Navy		Marine Corps		Air Force		Coast C	
		Count	Percent	Count	Percent	Count	Percent	Count	Percent	Count	Percent
Smoked at least 100 cigarettes in life	Yes	343927	35.0%	162891	41.7%	64850	53.4%	330758	43.1%	18944	
	No	637403	65.0%	227525	58.3%	56629	46.6%	437126	56.9%	19629	
Total		981330	100.0%	390416	100.0%	121479	100.0%	767884	100.0%	38573	

Next, notice that the label for **H14052** is awkward. Select and clear it.

Last, edit the text in the table label so that it better expresses the content of the table. The finished table appears as follows:

Pivot Table Smoked at least 100 cigarettes in life * SVCSMPL - Branch of Service Crosstabulation

File Edit View Insert Pivot Format Help

Smoked at Least 100+ Cigarettes in Life: By Branch of Service: South Region

		Branch of Service											
		Army		Navy		Marine Corps		Air Force		Coast Guard		Other/Unknown	
		Count	Percent	Count	Percent	Count	Percent	Count	Percent	Count	Percent	Count	Percent
Yes		343927	35.0%	162891	41.7%	64850	53.4%	330758	43.1%	18944	49.1%	706	7.6%
No		637403	65.0%	227525	58.3%	56629	46.6%	437126	56.9%	19629	50.9%	8563	92.4%
Total		981330	100.0%	390416	100.0%	121479	100.0%	767884	100.0%	38573	100.0%	9269	100.0%

Check **Print Preview** to see if the table is acceptable.

The last example shows you how to add a **Layer** dimension to a **Crosstabs** analysis. Using the same row variable, **H14052**, suppose you want to look at the percentage of people by their enrollment status in TRICARE Prime, **xenrllmt**, who smoked at least 100 cigarettes in their lifetime. Suppose you are also interested in sex differences, **xsexa**, among the groupings. **Xsexa** is the **Layer** variable. You want to remain in the South region, using **filtr_6** as the filter variable. The cases will be weighted by **FWRWT**.

The status line indicates **Weight On** and **Filter On**. Verify that both the weight and the filter variables are appropriate.

Once more, open the **Crosstabs** dialog box, enter the analysis variables, and set the **Cells** options, checking **Column** under **Percentages** until the dialog box looks like the following:

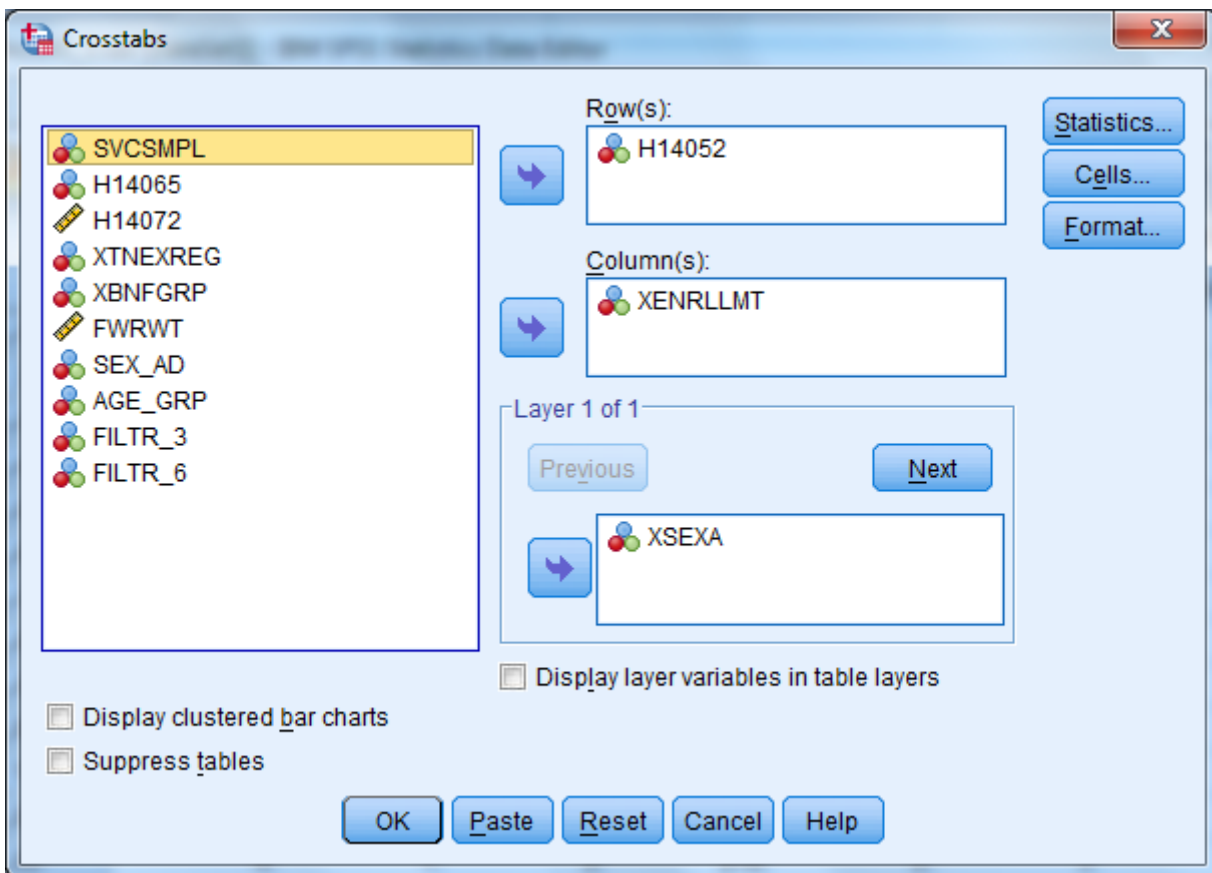

Do the following:

- Run Crosstabs.
- Edit the **Title** element in the **Output Navigator**.
- Examine **Notes** and the **Case Processing Summary** to verify that the crosstab ran as expected.
- Open the table as an **SPSS Pivot Table Object**, and the following will appear:

Pivot Table Smoked at least 100 cigarettes in life * Enrollment in TRICARE Prime * Male or Female - R Crosstabulation

				Enrollment in TRICARE Prime					Total
				Active Duty - under 65	Enrolled - under 65	Not enrolled - under 65	Not enrolled - 65 or over	Enrolled - 65 or over	
Male or Female - R									
Male	Smoked at least 100 cigarettes in life	Yes	Count	83622	137829	63684	270604	12277	568016
			% within Enrollment in TRICARE Prime	27.1%	47.5%	36.6%	68.8%	75.0%	48.1%
	No	Count	224887	152137	110105	122765	4092	613986	
			% within Enrollment in TRICARE Prime	72.9%	52.5%	63.4%	31.2%	25.0%	51.9%
Total			Count	308509	289966	173789	393369	16369	1182002
			% within Enrollment in TRICARE Prime	100.0%	100.0%	100.0%	100.0%	100.0%	100.0%
Female	Smoked at least 100 cigarettes in life	Yes	Count	13026	137748	86050	97058	13835	347717
			% within Enrollment in TRICARE Prime	14.5%	30.2%	33.7%	33.4%	50.0%	31.1%
	No	Count	77104	317739	169190	193906	13835	771774	
			% within Enrollment in TRICARE Prime	85.5%	69.8%	66.3%	66.6%	50.0%	68.9%
Total			Count	90130	455487	255240	290964	27670	1119491
			% within Enrollment in TRICARE Prime	100.0%	100.0%	100.0%	100.0%	100.0%	100.0%
Total	Smoked at least 100 cigarettes in life	Yes	Count	96648	275577	149734	367662	26112	915733
			% within Enrollment in TRICARE Prime	24.2%	37.0%	34.9%	53.7%	59.3%	39.8%
		No	Count	301991	469876	279295	316671	17927	1385760
			% within Enrollment in TRICARE Prime	75.8%	63.0%	65.1%	46.3%	40.7%	60.2%

The table is difficult to read, but you can improve it by doing the following.

Select the **Pivot** menu to activate the **Pivoting Trays**. The table structure is reproduced in the tool as follows:

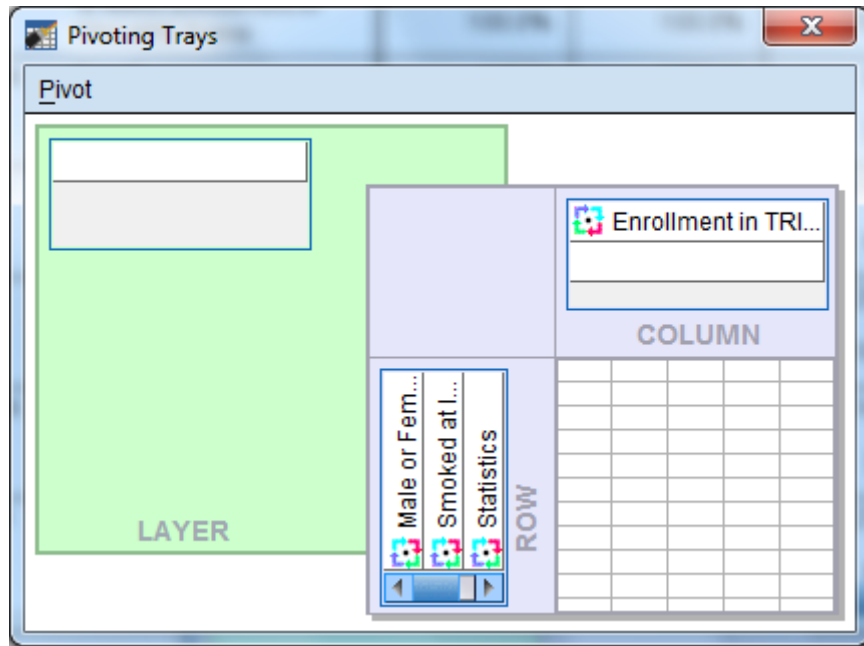

Place the mouse pointer on each small icon to find the second grouping variable, labeled **Male or Female - R**, in the ROW dimension. Move it to the COLUMN dimension, and the table changes to the following:

Pivot Table Smoked at least 100 cigarettes in life * Enrollment in TRICARE Prime * Male or Female - R Crosstabulation

			Smoked at least 100 cigarettes in life * Enrollment in TRICARE Prime * Male or Female - R								
						Enrollment in TRICARE Prime			Enrollment in TRICARE Prime		
						Active Duty - under 65			Enrolled - under 65		
			Male or Female - R			Male or Female - R			Male or Female - R		
			Male	Female	Total	Male	Female	Total	Male	Female	Total
Smoked at least 100 cigarettes in life	Yes	Count	83622	13026	96648	137829	137748	275577	63684	83622	150000
		% within Enrollment in TRICARE Prime	27.1%	14.5%	24.2%	47.5%	30.2%	37.0%	36.6%	27.1%	30.2%
	No	Count	224887	77104	301991	152137	317739	469876	110105	166637	276742
		% within Enrollment in TRICARE Prime	72.9%	85.5%	75.8%	52.5%	69.8%	63.0%	63.4%	72.9%	69.8%
Total		Count	308509	90130	398639	289966	455487	745453	173789	251124	424913
		% within Enrollment in TRICARE Prime	100.0%	100.0%	100.0%	100.0%	100.0%	100.0%	100.0%	100.0%	100.0%

Then drag the **Statistics** icon to the COLUMN dimension to produce the following change:

		Active Duty - under 65						Enrolled		
		Male or Female - R						Male or F		
		Male		Female		Total		Male		
		Count	% within Enrollment in TRICARE Prime	Count	% within Enrollment in TRICARE Prime	Count	% within Enrollment in TRICARE Prime	Count	% within Enrollment in TRICARE Prime	
Smoked at least 100 cigarettes in life	Yes	83622	27.1%	13026	14.5%	96648	24.2%	137829	47.5%	137748
	No	224887	72.9%	77104	85.5%	301991	75.8%	152137	52.5%	317739
Total		308509	100.0%	90130	100.0%	398639	100.0%	289966	100.0%	455487

The "Pivoting Trays" window shows the "Statistics" icon being dragged to the "COLUMN" dimension. The "ROW" dimension contains "Smoked at least 100 cigarettes in life".

Close the **Pivoting Trays** and hide the dimension label, **Male or Female - R**, in the table. Then, change the percent label to "Percent" and delete the label for **H14052** in the row dimension. Last, revise the label above the table to make it more informative.

The resulting table is both clear and informative.

South Region: Smoked 100+ Cigarettes in Life: Enrollment Status by Gender

	Active Duty - under 65						Enrolled - under 65					
	Male		Female		Total		Male		Female		Total	
	Count	Percent	Count	Percent	Count	Percent	Count	Percent	Count	Percent	Count	
Yes	83622	27.1%	13026	14.5%	96648	24.2%	137829	47.5%	137748	30.2%	275577	
No	224887	72.9%	77104	85.5%	301991	75.8%	152137	52.5%	317739	69.8%	469876	
Total	308509	100.0%	90130	100.0%	398639	100.0%	289966	100.0%	455487	100.0%	745453	

The Print Preview, as in the view below, shows how the report will print.

*Output1 [Document1] - IBM SPSS Statistics Viewer

Print Next Page Prev Page Two Page Zoom In Zoom Out Page Setup Close

South Region: Smoked 100+ Cigarettes in Life: Enrollment Status by Gender

	Enrollment in TRICARE Prime						
	Active Duty - under 65						Enrolled -
	Male		Female		Total		Ma
	Count	Percent	Count	Percent	Count	Percent	Count
Yes	83622	27.1%	13026	14.5%	96648	24.2%	137829
No	224887	72.9%	77104	85.5%	301991	75.8%	152137
Total	308509	100.0%	90130	100.0%	398639	100.0%	289966

South Region: Smoked 100+ Cigarettes in Life: Enrollment Status by Gender

	Enrollment in TRICARE Prime						
	Enrolled - under 65				Not enrolled - under 65		
	Female		Total		Male		Fem
	Count	Percent	Count	Percent	Count	Percent	Count
Yes	137748	30.2%	275577	37.0%	63684	36.6%	86050
No	317739	69.8%	469876	63.0%	110105	63.4%	169190
Total	455487	100.0%	745453	100.0%	173789	100.0%	255240

South Region: Smoked 100+ Cigarettes in Life: Enrollment Status by Gender

Enrollment in TRICARE Prime

Page 1 SPSS Statistics Processor is ready

CALCULATING VARIANCES OF ESTIMATES

Sampling error occurs when estimates are derived from a sample rather than a complete census of the population. The sample used for a particular survey is only one of a large number of possible samples of the same size and design that could have been selected. Even if the same questionnaire and instructions were used, the estimates from each sample would differ from the others. The standard error (or square root of the variance) indicates the magnitude of the sampling error and thus measures the precision expected from a particular sample.

It is desirable to assess the accuracy of an estimate. The standard error of a survey estimate measures the precision with which an estimate from one sample approximates the true population value. The standard error can be used to construct confidence intervals for survey parameters, within which the true parameter lies within a measurable degree of certainty.

This section explains how to estimate standard errors or variances for estimators computed from the Quarter I, 2014 Adult HCSDb. For a full discussion of variance estimation methods, see Wolter (1985) and references cited therein.

Variance Estimation Methods

The 2014 HCSDb uses a stratified sampling design. To account for complex estimators for the sample design, it is customary to use either Taylor series linearization or a resampling method for variance estimation. Neither variance estimation method is, in general, better so the choice of one or the other is largely a matter of convenience. To help users to estimate standard errors using Taylor series linearization or Jackknife replication, the public release files for the Quarter I, 2014 Adult HCSDb include the following variables:

- The stratum variable (STRATUM) for the Taylor series linearization method
- Quarterly final weight (FWRWT)
- Quarterly jackknife replicate weights (FWRWT01 to FWRWT60)

Three popular software packages are available for performing Taylor series linearization method: SAS/STAT[®] version 8.0 or higher, SUDAAN[™] (Research Triangle Institute, 2001) and WesVarPC (Brick et al. 1996), respectively. The last two software packages can be used for replication methods including Jackknife variance estimation. The discussion below explains how SUDAAN and SAS are used to calculate variance estimates using Taylor series linearization method, and how SUDAAN and WesVarPC are used to calculate variance estimates using Jackknife replication method.

Taylor Series Linearization Method

For most sample designs (including the Quarter I, 2014 Adult HCSDb), design-based variance estimates for linear estimators of totals or means can be obtained with explicit formulas. However, nonlinear functions such as ratios do not have exact expressions for the variance. The Taylor series linearization method approximates the variance of a nonlinear estimator with the variances of the linear terms from the Taylor series expansion. Woodruff (1971) presented applications of this technique to sample surveys. Details on this method can also be found in “The 2014 Health Care Survey of DoD Beneficiaries: Adult Technical Manual”.

To calculate variance estimates based on the Taylor series linearization method with HCSDb's stratified sampling design, both the stratum variable (STRATUM) and the final weight (FWRWT) specified for each data record are needed.

SUDAAN

SUDAAN incorporates the final analysis weight and the survey design to obtain estimates and their sampling errors. With a small overall sampling rate of about 1 percent, you can use the with-replacement design procedure (STRWR) in calculating standard errors.

All SUDAAN procedures require the following:

- The specification of sampling design. The terminology for the stratified with-replacement sample design is DESIGN = STRWR.
- The data file sorted by the variable specified in the NEST statement. For the Quarter I, 2014 Adult HCSDDB, the data file for adults must be sorted by STRATUM before using any SUDAAN procedure.
- A FILE TYPE appropriate for SUDAAN, if you use a stand-alone SUDAAN program. For example, some SUDAAN PC versions under Windows or MS-DOS accept only V6.02 through V6.04 SAS files, and FILE TYPE must be specified as SAS. SAS-callable SUDAAN is also available and can be invoked directly in a SAS program with any available SAS file as input; FILE TYPE is not needed here.
- The WEIGHT variable is FWRWT.

The following program is an example of how to use SUDAAN to calculate variance estimates for a mean statistic. Suppose you want to estimate:

- The rating of a specialist (H14031), among all beneficiaries who smoked at least 100 cigarettes in their lifetime (H14052=1) for each TNEX region (XTNEXREG)

```
PROC DESCRIPT DATA=HCSDDB /*FILETYPE=SAS*/ DESIGN=STRWR;  
WEIGHT          FWRWT;  
NEST            STRATUM;  
SUBPOPN        H14052=1;  
SUBGROUP       XTNEXREG;  
LEVELS         4;  
VAR             H14031;  
RUN;
```

The following program is an example of how to use SUDAAN to calculate variance estimates for column percentages or row percentages. Suppose you want to estimate:

- A cross tabulation of respondents in TNEX region 3 who last had a blood pressure reading less than 12 months ago, 1 to 2 years ago, and more than 2 years ago (H14049) by TRICARE enrollment (XENRLLMT).

```
PROC CROSSTAB DATA=HCSDDB /*FILETYPE=SAS*/ DESIGN=STRWR;  
WEIGHT          FWRWT;  
NEST            STRATUM;  
SUBPOPN        XTNEXREG = 3;  
SUBGROUP       H14049 XENRLLMT;  
LEVELS         3 5;  
TABLES         H14049 *XENRLLMT;  
RUN;
```

From the above examples, users should note that:

- PROC DESCRIPT can be used to compute estimates of means and the corresponding standard errors.
- PROC CROSSTAB can be used to compute estimates of proportions and the corresponding standard errors.

For a more detailed and complete discussion of how to use SUDAAN, see Research Triangle Institute (2001).

SAS

SAS/STAT version 8.0 and higher provide procedures for survey sampling. These procedures can be used to analyze data from a stratified random sampling. These procedures include:

- PROC SURVEYMEANS: for estimating population means, totals, and proportions, including domain (subpopulation) estimates
- PROC SURVEYREG: for performing linear regression model fitting.

The following procedures were added to SAS/STAT version 9.0:

- PROC SURVEYFREQ: for constructing one-way frequency tables, two-way and multiway crosstabulation tables, and estimating population totals and proportions
- PROC SURVEYLOGISTIC: for performing cumulative logit regression model fitting, logit, complementary log-log, and probit link functions, and generalized logit regression model fitting.

The above procedures currently provide only the Taylor series linearization method to estimate standard error or variance of the estimate.

The following program is an example of how to use SAS/STAT to calculate variance estimates for a mean statistic. Suppose you want to estimate:

- The rating of a specialist (H14031), among all beneficiaries who smoked at least 100 cigarettes in their lifetime (H14052=1) for each TNEX region (XTNEXREG)

```
PROC SURVEYMEANS DATA=HCSDB;  
WEIGHT          FWRWT;  
STRATA          STRATUM;  
DOMAIN          H14052 * XTNEXREG;  
VAR             H14031;  
RUN;
```

The above codes will provide output for H14052=1 and 2. User only needs to use output from H14052=1.

The following program is an example of how to use SAS/STAT to calculate variance estimates for column percentages or row percentages. Suppose you want to estimate:

- A cross tabulation of respondents in each TNEX region who last had a blood pressure reading less than 12 months ago, 1 to 2 years ago, and more than 2 years ago (H14049) by TRICARE enrollment (XENRLLMT).

```
PROC SURVEYFREQ DATA=HCSDB;  
WEIGHT          FWRWT;  
STRATA          STRATUM;  
TABLES          XTNEXREG * H14049 * XENRLLMT;  
RUN;
```

For a more detailed and complete discussion of how to use SAS/STAT, see SAS Institute Inc. (1999) and SAS Institute Inc. (2004)..

Jackknife Replication Method

Another popular way to estimate the variance is to use a resampling method such as Jackknife replication, balanced repeated replication, random groups, or the bootstrap method. Like other replication methods, Jackknife replication constructs a number of subsamples (replicates) from the full sample and computes the statistics of interest for each replicate (with the same formula as the full sample estimate). The mean square error of the replicate estimates around their corresponding full estimate provides an estimate of the sampling variance of the statistic of interest regardless of the functional form of the statistic.

There are 60 replicate weights (FWRWT01-FWRWT60) for the Quarter I, 2014 Adult HCSDB file. Construction of these weights is described in the “2014 Health Care Survey of DoD Beneficiaries: Adult Technical Manual”. With the replicate weights, you can produce Jackknife standard errors using in-house or custom-written software, or you can use a publicly available software package such as WesVarPC or SUDAAN 8. Because WesVarPC 2.02 is available as freeware on the World Wide Web (<http://www.westat.com/wesvar/demo/index.html>), the example below explains how it is used to produce Jackknife variance estimates for statistics from the Quarter I, 2014 Adult HCSDB.

Suppose you want to estimate the mean rating of the specialist seen most often (H14031) among all beneficiaries who smoked at least 100 cigarettes in their lifetime (H14052=1) for each region (XTNEXREG). You would use SUDAAN or WesVarPC as follows.

SUDAAN

```
PROC DESCRIPT DATA=HCSDB DESIGN=JACKKNIFE;  
WEIGHT          FWRWT ;  
JACKWGTS        FWRWT1-FWRWT60 / ADJJACK=1 ;  
SUBPOPN         H14052=1;  
SUBGROUP        XTNEXREG;  
LEVELS          4;  
VAR             H14031 ;  
OUTPUT          NSUM MEAN SEMEAN / TABLELL=DEFAULT FILENAME=OUT1 ;  
RUN;
```

WESVARPC

- **Create a SAS V6.04 file, SAS Transport file, or ASCII file.** WesVarPC has a restriction for the input data format. All files must be converted to one of these three types of files before being imported to WesVarPC.
- **Create a WesVarPC data file.** From the *Prep* menu, choose the *Import Data Files* screen and import all variables for the analysis. For this example, input H14052, H14031, and XTNEXREG into the *Variables* box, FWRWT1-FWRWT60 into the *Replicates* box, and MPRID into the *ID* box. Also specify the replication method as JK1 on this screen.

- **Create a data file for the subpopulation.** Specify the subpopulation by choosing the *Subpop WesVarPC Data File* from the *Prep* menu: H14052=1.
- **Calculate estimates.** From the *Tables* menu, choose **New** and select the file created from the above procedure. Then, from the *Table Request* screen, specify H14031 as the **Analysis** variable, MEAN (H14031) as the **Compute Statistics**, and XTNEXREG as the **Table**.

The above steps can also be followed to produce standard errors. The WesVarPC user's manual (Brick et al. 1996) provides other possible methods for producing standard errors. The latest WesVarPC 4.0 is no longer freeware and can be purchased from Westat.

Chapter
5

Codebook

This chapter describes every variable in the database. This codebook will also be helpful in identifying which data are available for various analyses, and what, if any, recoding of variables will meet your needs. It may also be useful in reviewing output.

The variables are in order based on their order in the database. An alphabetical listing (see Table of Contents) is provided to assist in locating variables.

The codebook contains frequency distributions for both discrete and continuous variables. A discrete variable is one that has only a few values. A continuous variable may have many possible values.

Below are two examples of the presentation of variables in the codebook. For each variable, we include the variable name, definition, weighted and unweighted frequency distributions, and the format value for each value. The first example contains a frequency distribution for a discrete variable.

H14005 - In last year: facility used most for health care					
Value	Unweighted		Weighted		Formatted Value
	Count	Percent	Count	Percent	
.	26	0.34	23672.31	0.32	Did not answer
1	3992	52.34	2563884.00	34.51	A military facility
2	2963	38.85	4190154.00	56.40	A civilian facility
3	33	0.43	63025.75	0.85	Uniformed Services Fam Hlth Plan facility
4	314	4.12	333612.10	4.49	Veterans Affairs (VA) clinic or hospital
5	299	3.92	255337.60	3.44	Went to none of listed types of facility

The table below contains an example of a frequency distribution for a continuous variable: age. The frequency does not list every possible value of age individually but instead shows several age ranges that together cover all possible values of age. You will notice that the second to last range representing ages “75 years to 85” includes 177 respondents aged 75 to 85.

RDAGEQY - Age at time of sample preparation-Capped (18 and below, 86 and above)					
Value	Unweighted		Weighted		Formatted Value
	Count	Percent	Count	Percent	
18	82	1.08	139368.50	1.88	18 and younger
19 -- 34	1995	26.16	2065747.00	27.80	19--34
35 -- 44	1403	18.40	880837.90	11.86	35--44
45 -- 54	1570	20.58	826127.60	11.12	45--54
55 -- 64	2065	27.07	1457226.00	19.61	55--64
65 -- 74	314	4.12	1271236.00	17.11	65--74
75 -- 85	177	2.32	706743.60	9.51	75--85
86	21	0.28	82398.90	1.11	86 and older

MPRID - Unique MPR identifier					
Value	Unweighted Count	Percent	Weighted Count	Percent	Formatted Value
00072271 -- 15467147	7627	100.00	7429686.00	100.00	00000001--99999999

SVCSMPL - Branch of service sampling variable					
Value	Unweighted Count	Percent	Weighted Count	Percent	Formatted Value
1	2453	32.16	2815792.00	37.90	Army
2	1781	23.35	1654116.00	22.26	Navy
3	446	5.85	572169.60	7.70	Marine Corps
4	2674	35.06	2150723.00	28.95	Air Force
5	204	2.67	186445.70	2.51	Coast Guard
6	69	0.90	50439.38	0.68	Other/Unknown

SEXSMPL - Sex sampling variable					
Value	Unweighted Count	Percent	Weighted Count	Percent	Formatted Value
1	4136	54.23	3841171.00	51.70	Male
2	3491	45.77	3588514.00	48.30	Female

STRATUM - Sampling stratum					
Value	Unweighted Count	Percent	Weighted Count	Percent	Formatted Value
999911	90	1.18	171722.20	2.31	999911
1000103	25	0.33	3013.59	0.04	1000103
1000106	18	0.24	5630.74	0.08	1000106
1000301	11	0.14	5348.45	0.07	1000301
1000303	10	0.13	2763.38	0.04	1000303
1000306	15	0.20	5549.54	0.07	1000306
1000401	13	0.17	5061.61	0.07	1000401
1000403	8	0.10	1815.47	0.02	1000403
1000406	12	0.16	4684.56	0.06	1000406
1000501	13	0.17	15289.43	0.21	1000501
1000503	10	0.13	3273.90	0.04	1000503
1000506	6	0.08	1152.16	0.02	1000506
1000601	9	0.12	6464.25	0.09	1000601

2014 HEALTH CARE SURVEY OF DOD BENEFICIARIES – QUARTER I

1000603	6	0.08	5523.16	0.07	1000603
1000606	9	0.12	10454.23	0.14	1000606
1000801	10	0.13	3148.61	0.04	1000801
1000803	11	0.14	2748.58	0.04	1000803
1000806	10	0.13	2504.87	0.03	1000806
1000901	10	0.13	5368.92	0.07	1000901
1000903	8	0.10	3060.54	0.04	1000903
1000906	18	0.24	9828.45	0.13	1000906
1001001	11	0.14	8938.09	0.12	1001001
1001003	3	0.04	1265.82	0.02	1001003
1001006	11	0.14	5059.27	0.07	1001006
1001301	16	0.21	7048.01	0.09	1001301
1001303	7	0.09	1432.66	0.02	1001303
1001306	10	0.13	3052.37	0.04	1001306
1001401	9	0.12	8559.69	0.12	1001401
1001403	8	0.10	4726.31	0.06	1001403
1001406	11	0.14	11277.21	0.15	1001406
1001801	13	0.17	2661.54	0.04	1001801
1001803	28	0.37	2799.46	0.04	1001803
1001901	10	0.13	1803.14	0.02	1001901
1001903	34	0.45	3176.90	0.04	1001903
1002401	9	0.12	29038.63	0.39	1002401
1002403	8	0.10	25392.35	0.34	1002403
1002406	5	0.07	5746.86	0.08	1002406
1002601	9	0.12	2280.36	0.03	1002601
1002603	50	0.66	3642.64	0.05	1002603
1002801	15	0.20	8323.74	0.11	1002801
1002803	7	0.09	2885.09	0.04	1002803
1002806	7	0.09	1755.85	0.02	1002806
1002901	13	0.17	47633.93	0.64	1002901
1002903	8	0.10	11938.82	0.16	1002903
1002906	8	0.10	16176.70	0.22	1002906
1003001	15	0.20	10237.75	0.14	1003001
1003003	10	0.13	4817.76	0.06	1003003
1003006	11	0.14	3321.49	0.04	1003006
1003201	6	0.08	27437.95	0.37	1003201
1003203	9	0.12	13517.18	0.18	1003203
1003206	8	0.10	7760.40	0.10	1003206
1003301	6	0.08	6224.10	0.08	1003301
1003303	9	0.12	3114.57	0.04	1003303
1003306	17	0.22	8916.94	0.12	1003306
1003801	17	0.22	26642.68	0.36	1003801
1003803	6	0.08	2664.80	0.04	1003803
1003806	15	0.20	13190.23	0.18	1003806
1003901	15	0.20	18149.05	0.24	1003901
1003903	9	0.12	6764.75	0.09	1003903
1003906	11	0.14	14838.39	0.20	1003906
1004201	6	0.08	8175.47	0.11	1004201
1004203	7	0.09	4201.67	0.06	1004203
1004206	14	0.18	11819.36	0.16	1004206
1004301	7	0.09	1992.54	0.03	1004301
1004303	57	0.75	7430.46	0.10	1004303
1004501	8	0.10	7663.86	0.10	1004501
1004503	8	0.10	9099.30	0.12	1004503
1004506	8	0.10	10051.84	0.14	1004506
1004601	12	0.16	2615.31	0.04	1004601
1004603	80	1.05	8089.69	0.11	1004603
1004701	12	0.16	15303.14	0.21	1004701

2014 HEALTH CARE SURVEY OF DOD BENEFICIARIES – QUARTER I

1004703	7	0.09	3876.08	0.05	1004703
1004706	15	0.20	13865.99	0.19	1004706
1004801	2	0.03	10657.31	0.14	1004801
1004803	6	0.08	13602.46	0.18	1004803
1004806	9	0.12	20726.76	0.28	1004806
1004901	15	0.20	27564.68	0.37	1004901
1004903	2	0.03	2609.01	0.04	1004903
1004906	9	0.12	13419.07	0.18	1004906
1005101	18	0.24	6666.64	0.09	1005101
1005103	10	0.13	1890.51	0.03	1005103
1005106	7	0.09	3018.84	0.04	1005106
1005201	14	0.18	40412.82	0.54	1005201
1005203	8	0.10	13232.26	0.18	1005203
1005206	3	0.04	3221.79	0.04	1005206
1005301	14	0.18	3939.18	0.05	1005301
1005303	37	0.49	3270.90	0.04	1005303
1005501	16	0.21	6646.14	0.09	1005501
1005503	11	0.14	4766.24	0.06	1005503
1005506	11	0.14	4168.42	0.06	1005506
1005601	12	0.16	15015.32	0.20	1005601
1005603	10	0.13	2123.82	0.03	1005603
1005606	6	0.08	4909.09	0.07	1005606
1005701	7	0.09	11006.28	0.15	1005701
1005703	14	0.18	14677.65	0.20	1005703
1005706	14	0.18	4519.15	0.06	1005706
1005801	22	0.29	5853.62	0.08	1005801
1005803	8	0.10	2718.03	0.04	1005803
1005806	10	0.13	3114.10	0.04	1005806
1006001	6	0.08	25217.81	0.34	1006001
1006003	9	0.12	22860.50	0.31	1006003
1006006	5	0.07	3026.69	0.04	1006006
1006101	8	0.10	7198.61	0.10	1006101
1006103	10	0.13	8749.42	0.12	1006103
1006106	7	0.09	9475.22	0.13	1006106
1006201	20	0.26	8869.75	0.12	1006201
1006203	6	0.08	2189.18	0.03	1006203
1006206	5	0.07	1269.43	0.02	1006206
1006401	13	0.17	10712.97	0.14	1006401
1006403	7	0.09	3714.98	0.05	1006403
1006406	9	0.12	2218.07	0.03	1006406
1006601	18	0.24	8226.51	0.11	1006601
1006603	7	0.09	2548.16	0.03	1006603
1006606	9	0.12	9626.75	0.13	1006606
1006701	33	0.43	21006.07	0.28	1006701
1006703	22	0.29	7449.95	0.10	1006703
1006706	10	0.13	6738.91	0.09	1006706
1006801	22	0.29	5501.36	0.07	1006801
1006803	10	0.13	1863.37	0.03	1006803
1006806	11	0.14	3378.34	0.05	1006806
1006901	14	0.18	22644.79	0.30	1006901
1006903	11	0.14	5834.51	0.08	1006903
1006906	11	0.14	15247.70	0.21	1006906
1007301	14	0.18	11904.65	0.16	1007301
1007303	8	0.10	2266.80	0.03	1007303
1007306	7	0.09	5221.33	0.07	1007306
1007403	80	1.05	3455.02	0.05	1007403
1007501	9	0.12	10050.94	0.14	1007501
1007503	8	0.10	3594.85	0.05	1007503

2014 HEALTH CARE SURVEY OF DOD BENEFICIARIES – QUARTER I

1007506	12	0.16	6574.93	0.09	1007506
1007601	13	0.17	3996.09	0.05	1007601
1007603	6	0.08	1680.68	0.02	1007603
1007606	9	0.12	2873.14	0.04	1007606
1007701	12	0.16	3394.08	0.05	1007701
1007703	33	0.43	3711.55	0.05	1007703
1007801	19	0.25	9753.34	0.13	1007801
1007803	8	0.10	2696.91	0.04	1007803
1007806	12	0.16	5590.75	0.08	1007806
1007901	9	0.12	10927.30	0.15	1007901
1007903	6	0.08	5371.06	0.07	1007903
1007906	13	0.17	15593.82	0.21	1007906
1008301	20	0.26	5054.44	0.07	1008301
1008303	54	0.71	4248.30	0.06	1008303
1008601	19	0.25	10819.05	0.15	1008601
1008603	17	0.22	1539.95	0.02	1008603
1008901	12	0.16	46105.01	0.62	1008901
1008903	9	0.12	30896.65	0.42	1008903
1008906	7	0.09	9608.22	0.13	1008906
1009101	16	0.21	42597.01	0.57	1009101
1009103	8	0.10	7793.96	0.10	1009103
1009106	9	0.12	2615.92	0.04	1009106
1009201	20	0.26	8965.12	0.12	1009201
1009203	5	0.07	1556.62	0.02	1009203
1009206	14	0.18	4115.95	0.06	1009206
1009401	17	0.22	6618.13	0.09	1009401
1009403	13	0.17	2703.15	0.04	1009403
1009501	11	0.14	9327.26	0.13	1009501
1009503	7	0.09	3421.99	0.05	1009503
1009506	18	0.24	11266.74	0.15	1009506
1009601	22	0.29	10951.45	0.15	1009601
1009603	1	0.01	288.67	0.00	1009603
1009606	13	0.17	4486.89	0.06	1009606
1009801	16	0.21	13706.65	0.18	1009801
1009803	12	0.16	6715.18	0.09	1009803
1009806	7	0.09	3552.22	0.05	1009806
1010001	16	0.21	8859.09	0.12	1010001
1010003	11	0.14	3819.02	0.05	1010003
1010006	9	0.12	6724.10	0.09	1010006
1010101	15	0.20	5941.99	0.08	1010101
1010103	8	0.10	2195.44	0.03	1010103
1010106	11	0.14	2140.23	0.03	1010106
1010301	8	0.10	6843.18	0.09	1010301
1010303	11	0.14	2929.84	0.04	1010303
1010306	7	0.09	2763.05	0.04	1010306
1010401	6	0.08	9539.66	0.13	1010401
1010403	5	0.07	2339.85	0.03	1010403
1010406	12	0.16	3804.88	0.05	1010406
1010501	10	0.13	13669.79	0.18	1010501
1010503	1	0.01	868.59	0.01	1010503
1010506	8	0.10	7453.03	0.10	1010506
1010801	9	0.12	17522.61	0.24	1010801
1010803	4	0.05	11591.51	0.16	1010803
1010806	9	0.12	22350.97	0.30	1010806
1010901	9	0.12	20954.24	0.28	1010901
1010903	7	0.09	4212.96	0.06	1010903
1010906	14	0.18	21155.06	0.28	1010906
1011001	8	0.10	40010.64	0.54	1011001

2014 HEALTH CARE SURVEY OF DOD BENEFICIARIES – QUARTER I

1011003	5	0.07	21162.87	0.28	1011003
1011006	5	0.07	10582.33	0.14	1011006
1011201	18	0.24	4424.47	0.06	1011201
1011203	34	0.45	3380.83	0.05	1011203
1011301	15	0.20	2567.65	0.03	1011301
1011303	50	0.66	3651.23	0.05	1011303
1011701	10	0.13	10222.35	0.14	1011701
1011703	6	0.08	4228.77	0.06	1011703
1011706	15	0.20	18814.27	0.25	1011706
1011801	18	0.24	6385.04	0.09	1011801
1011803	29	0.38	4089.48	0.06	1011803
1011901	11	0.14	5470.40	0.07	1011901
1011903	3	0.04	752.92	0.01	1011903
1011906	13	0.17	5810.25	0.08	1011906
1012001	9	0.12	11697.71	0.16	1012001
1012003	9	0.12	8201.85	0.11	1012003
1012006	9	0.12	7413.57	0.10	1012006
1012101	13	0.17	7036.51	0.09	1012101
1012103	5	0.07	2617.13	0.04	1012103
1012106	11	0.14	6770.44	0.09	1012106
1012201	10	0.13	7000.03	0.09	1012201
1012203	5	0.07	3499.63	0.05	1012203
1012206	6	0.08	4475.34	0.06	1012206
1012301	10	0.13	10829.32	0.15	1012301
1012303	18	0.24	18506.32	0.25	1012303
1012306	15	0.20	23090.61	0.31	1012306
1012401	19	0.25	47520.34	0.64	1012401
1012403	14	0.18	21361.46	0.29	1012403
1012406	8	0.10	8810.22	0.12	1012406
1012501	7	0.09	35742.33	0.48	1012501
1012503	6	0.08	15201.07	0.20	1012503
1012506	13	0.17	27843.57	0.37	1012506
1012601	8	0.10	10028.78	0.13	1012601
1012603	10	0.13	7886.19	0.11	1012603
1012606	12	0.16	9660.30	0.13	1012606
1012701	15	0.20	6808.94	0.09	1012701
1012703	7	0.09	2254.78	0.03	1012703
1012706	12	0.16	4590.42	0.06	1012706
1012801	11	0.14	3974.12	0.05	1012801
1012803	43	0.56	3876.88	0.05	1012803
1012901	23	0.30	3822.15	0.05	1012901
1012903	27	0.35	2294.58	0.03	1012903
1013101	10	0.13	3890.97	0.05	1013101
1013103	17	0.22	3506.27	0.05	1013103
1023101	20	0.26	3846.82	0.05	1023101
1023103	26	0.34	4025.00	0.05	1023103
1024801	12	0.16	2373.08	0.03	1024801
1024803	20	0.26	3300.61	0.04	1024803
1025201	16	0.21	8088.33	0.11	1025201
1025203	10	0.13	4895.27	0.07	1025203
1025206	9	0.12	4363.59	0.06	1025206
1028001	16	0.21	10488.02	0.14	1028001
1028003	20	0.26	8584.46	0.12	1028003
1030601	24	0.31	9508.19	0.13	1030601
1030603	26	0.34	2050.49	0.03	1030603
1031001	19	0.25	1962.28	0.03	1031001
1031003	44	0.58	2747.50	0.04	1031003
1033001	7	0.09	10383.74	0.14	1033001

2014 HEALTH CARE SURVEY OF DOD BENEFICIARIES – QUARTER I

1033003	12	0.16	14929.38	0.20	1033003
1036401	11	0.14	2935.61	0.04	1036401
1036403	37	0.49	3466.64	0.05	1036403
1036601	9	0.12	4484.74	0.06	1036601
1036603	5	0.07	3400.24	0.05	1036603
1036606	11	0.14	9189.93	0.12	1036606
1037801	14	0.18	3777.95	0.05	1037801
1037803	15	0.20	5254.57	0.07	1037803
1037806	9	0.12	3594.82	0.05	1037806
1038501	20	0.26	9904.83	0.13	1038501
1038503	10	0.13	2523.07	0.03	1038503
1038506	17	0.22	4087.10	0.06	1038506
1038701	13	0.17	3803.15	0.05	1038701
1038703	6	0.08	1226.49	0.02	1038703
1038706	9	0.12	2261.12	0.03	1038706
1040501	14	0.18	4111.02	0.06	1040501
1040503	6	0.08	1990.82	0.03	1040503
1040506	8	0.10	1823.32	0.02	1040506
1040701	16	0.21	3189.11	0.04	1040701
1040703	8	0.10	1796.12	0.02	1040703
1040706	15	0.20	4153.96	0.06	1040706
1050803	135	1.77	15493.44	0.21	1050803
1060701	20	0.26	18515.99	0.25	1060701
1060703	7	0.09	9831.63	0.13	1060703
1060706	7	0.09	6064.38	0.08	1060706
1060901	17	0.22	16778.49	0.23	1060901
1060903	8	0.10	5786.84	0.08	1060903
1061201	8	0.10	15677.98	0.21	1061201
1061203	7	0.09	6423.59	0.09	1061203
1061206	8	0.10	4918.58	0.07	1061206
1062001	7	0.09	3009.16	0.04	1062001
1062003	29	0.38	5868.84	0.08	1062003
1062101	19	0.25	21358.85	0.29	1062101
1062103	7	0.09	1754.15	0.02	1062103
1062201	19	0.25	19102.37	0.26	1062201
1062203	8	0.10	2880.63	0.04	1062203
1063301	14	0.18	7801.49	0.11	1063301
1063303	14	0.18	4691.41	0.06	1063303
1080401	22	0.29	7688.59	0.10	1080401
1080403	12	0.16	3931.88	0.05	1080403
1080503	65	0.85	5473.62	0.07	1080503
1080601	26	0.34	6961.43	0.09	1080601
1080603	18	0.24	6529.00	0.09	1080603
1621503	86	1.13	8493.69	0.11	1621503
1713901	20	0.26	9058.85	0.12	1713901
1713903	18	0.24	3608.14	0.05	1713903
1900101	178	2.33	106454.20	1.43	1900101
1900103	18	0.24	13510.48	0.18	1900103
1900106	11	0.14	5549.83	0.07	1900106
1900201	133	1.74	74543.61	1.00	1900201
1900203	10	0.13	5643.46	0.08	1900203
1900206	11	0.14	4692.06	0.06	1900206
1900301	132	1.73	104652.20	1.41	1900301
1900303	13	0.17	11782.79	0.16	1900303
1900306	14	0.18	10981.43	0.15	1900306
1900401	113	1.48	63567.88	0.86	1900401
1900403	13	0.17	6784.81	0.09	1900403
1900406	5	0.07	1698.72	0.02	1900406

2014 HEALTH CARE SURVEY OF DOD BENEFICIARIES – QUARTER I

2900102	49	0.64	74471.26	1.00	2900102
2900105	133	1.74	253013.20	3.41	2900105
2900202	26	0.34	48573.80	0.65	2900202
2900205	130	1.70	356096.40	4.79	2900205
2900302	49	0.64	56251.24	0.76	2900302
2900305	123	1.61	188066.30	2.53	2900305
2900405	49	0.64	4159.85	0.06	2900405
3900104	209	2.74	71128.13	0.96	3900104
3900107	259	3.40	452207.90	6.09	3900107
3900204	163	2.14	48481.72	0.65	3900204
3900207	238	3.12	361520.60	4.87	3900207
3900304	161	2.11	44939.10	0.60	3900304
3900307	238	3.12	333588.30	4.49	3900307
3900404	450	5.90	51543.07	0.69	3900404
6900199	176	2.31	627920.90	8.45	6900199
6900299	180	2.36	792559.80	10.67	6900299
6900399	156	2.05	639898.00	8.61	6900399

**JSFLAG -
Joint Service Flag**

Value	Unweighted Count	Percent	Weighted Count	Percent	Formatted Value
0	7395	96.96	7115652.00	95.77	Not Joint Service
1	232	3.04	314034.20	4.23	Joint Service

**ENBGSMPL -
Enrollment by beneficiary category**

Value	Unweighted Count	Percent	Weighted Count	Percent	Formatted Value
1	2236	29.32	1599423.00	21.53	Active Duty
2	167	2.19	183076.20	2.46	Active Duty fam,Prime,civ PCM
3	857	11.24	581123.00	7.82	Active Duty fam,Prime,mil PCM
4	548	7.19	168749.40	2.27	Active Duty fam,non- enrollee
5	392	5.14	797555.90	10.73	Retired,<65,civ PCM
6	1655	21.70	672998.40	9.06	Retired,<65,mil PCM
7	1170	15.34	1194659.00	16.08	Retired,<65,non-enrollee
8	12	0.16	44456.82	0.60	Retired,65+,civ PCM
9	45	0.59	176418.10	2.37	Retired,65+,mil PCM
10	455	5.97	1839504.00	24.76	Retired,65+,non-enrollee
11	90	1.18	171722.20	2.31	TRICARE Reserve Select

MPCSMPL - Military personnel category						
Value	Unweighted Count	Percent	Weighted Count	Percent	Formatted Value	
1	5070	66.47	5250106.00	70.66	Enlisted/Unknown	
2	2287	29.99	1949974.00	26.25	Officer	
3	270	3.54	229606.00	3.09	Warrant officer	

NHFF - Stratum sample size						
Value	Unweighted Count	Percent	Weighted Count	Percent	Formatted Value	
62 -- 5858	7627	100.00	7429686.00	100.00	0--9999	

QUARTER - Survey quarter						
Value	Unweighted Count	Percent	Weighted Count	Percent	Formatted Value	
Q1FY2014	7627	100.00	7429686.00	100.00	Q1FY2014	

D_HEALTH - Health service region						
Value	Unweighted Count	Percent	Weighted Count	Percent	Formatted Value	
0	166	2.18	70138.81	0.94	No region	
13	363	4.76	130814.50	1.76	Europe	
14	275	3.61	131200.40	1.77	Pacific	
15	200	2.62	56256.70	0.76	Latin America & Canada	
17	2079	27.26	2309775.00	31.09	TNEX Region North	
18	2179	28.57	2441261.00	32.86	TNEX Region South	
19	2365	31.01	2290240.00	30.83	TNEX Region West	

TNEXREG - TRICARE next generation of contracts region grouping					
Value	Unweighted		Weighted		Formatted Value
	Count	Percent	Count	Percent	
N	2083	27.31	2315896.00	31.17	North
O	985	12.91	350007.10	4.71	Other
S	2173	28.49	2457082.00	33.07	South
W	2386	31.28	2306701.00	31.05	West

SERVAFF - Service affiliation					
Value	Unweighted		Weighted		Formatted Value
	Count	Percent	Count	Percent	
	16	0.21	8802.85	0.12	Missing/unknown
A	1185	15.54	1381328.00	18.59	Army
C	58	0.76	39164.25	0.53	Coast Guard
F	2352	30.84	1169983.00	15.75	Air Force
J	4	0.05	490.63	0.01	Administrative
M	1003	13.15	1546548.00	20.82	Support Contractor
N	1555	20.39	1082608.00	14.57	Navy
P	185	2.43	221094.20	2.98	National Capital Region Medical Directorate
S	1186	15.55	1811497.00	24.38	Noncatchment
T	83	1.09	168170.30	2.26	Uniformed Services Family Health Plan

BWT - Basic sampling weight					
Value	Unweighted		Weighted		Formatted Value
	Count	Percent	Count	Percent	
3.970 -- 9.370	1499	19.65	216768.90	2.92	Minimum to 10th Percentile
9.460 -- 11.200	359	4.71	57346.91	0.77	>10th to 25th Percentile
11.646 -- 49.767	2020	26.48	804449.40	10.83	>25th to 50th Percentile
50.819 -- 178.839	1834	24.05	1652386.00	22.24	>50th to 75th Percentile
183.705 -- 299.781	1222	16.02	2105258.00	28.34	>75th to 90th Percentile
303.323 -- 921.900	693	9.09	2593477.00	34.91	>90th to 100th Percentile

RACEETHN - Race/Ethnic code					
Value	Unweighted Count Percent		Weighted Count Percent		Formatted Value
	2869	37.62	3483037.00	46.88	Missing
A	47	0.62	32688.40	0.44	American Indian or Alaskan Native
B	275	3.61	143882.50	1.94	Asian or Pacific Islander
C	535	7.01	435899.40	5.87	Black(not Hispanic)
D	3145	41.24	2440436.00	32.85	White(not Hispanic)
E	287	3.76	250286.40	3.37	Hispanic
X	79	1.04	47419.54	0.64	Other
Z	390	5.11	596037.30	8.02	Unknown

PNSEXCD - Person gender					
Value	Unweighted Count Percent		Weighted Count Percent		Formatted Value
F	3491	45.77	3588514.00	48.30	Female
M	4136	54.23	3841171.00	51.70	Male

RDAGEQY - Age at time of sample preparation-Capped (18 and below, 86 and above)					
Value	Unweighted Count Percent		Weighted Count Percent		Formatted Value
18	82	1.08	139368.50	1.88	18 and younger
19 -- 34	1995	26.16	2065747.00	27.80	19--34
35 -- 44	1403	18.40	880837.90	11.86	35--44
45 -- 54	1570	20.58	826127.60	11.12	45--54
55 -- 64	2065	27.07	1457226.00	19.61	55--64
65 -- 74	314	4.12	1271236.00	17.11	65--74
75 -- 85	177	2.32	706743.60	9.51	75--85
86	21	0.28	82398.90	1.11	86 and older

RFLDAGE -					
Age at start of fielding period-Capped (18 and below, 86 and above)					
Value	Unweighted		Weighted		Formatted Value
	Count	Percent	Count	Percent	
18	75	0.98	131287.30	1.77	18 and younger
19 -- 34	1989	26.08	2066629.00	27.82	19--34
35 -- 44	1402	18.38	871308.40	11.73	35--44
45 -- 54	1560	20.45	829384.10	11.16	45--54
55 -- 64	2072	27.17	1449215.00	19.51	55--64
65 -- 74	329	4.31	1285716.00	17.31	65--74
75 -- 85	177	2.32	700230.70	9.42	75--85
86	23	0.30	95914.67	1.29	86 and older

PCM -					
Primary manager code (civilian or military)					
Value	Unweighted		Weighted		Formatted Value
	Count	Percent	Count	Percent	
	2287	29.99	3393336.00	45.67	Missing/Unknown/NA
CIV	813	10.66	1163359.00	15.66	TRICARE enrollee w/civ PCM
MTF	4527	59.35	2872992.00	38.67	TRICARE enrollee w/mil PCM

ACV - Alternate care value						
Value	Unweighted Count	Percent	Weighted Count	Percent	Formatted Value	
A	1675	21.96	1072959.00	14.44	Active Duty Prime	
B	18	0.24	13366.09	0.18	TRICARE Global Remote Overseas Prime Active Duty	
E	2821	36.99	2074841.00	27.93	Non-Active Duty Prime	
F	23	0.30	1945.33	0.03	TRICARE Global Remote Overseas Prime ADFM	
G	121	1.59	196990.80	2.65	TRICARE Plus (CHAMPUS/TFL Eligible)	
H	293	3.84	157331.00	2.12	TRICARE Overseas Prime AD	
J	93	1.22	47422.91	0.64	TRICARE Overseas Prime ADFM	
L	7	0.09	1352.13	0.02	TRICARE Plus (w/o civilian healthcare)	
M	112	1.47	147363.50	1.98	AD not reported as enrolled	
Q	105	1.38	186418.70	2.51	Active Duty enrolled to Op Forces	
R	90	1.18	171722.20	2.31	TRICARE Reserve Select	
U	68	0.89	134733.20	1.81	USFHP/USTF	
V	4	0.05	1626.62	0.02	TRICARE Retired Reserve	
Z	2197	28.81	3221613.00	43.36	Not enrolled in TRICARE Prime or USFHP	

DBENCAT - Beneficiary category						
Value	Unweighted Count	Percent	Weighted Count	Percent	Formatted Value	
ACT	1814	23.78	1348277.00	18.15	Active Duty	
DA	1249	16.38	807521.20	10.87	Dependent of Active Duty	
DGR	252	3.30	104274.90	1.40	Dependent of Guard/Reserve	
DR	1422	18.64	2022516.00	27.22	Dependent of Retiree	
DS	174	2.28	373637.30	5.03	Survivor	
GRD	393	5.15	230483.70	3.10	Guard/Reserve	
IDG	93	1.22	95915.45	1.29	Dependent of Inactive Guard	
IGR	97	1.27	117621.10	1.58	Inactive Guard/Reserve	
OTH	9	0.12	20368.72	0.27	Other	
RET	2124	27.85	2309071.00	31.08	Retiree	

DSPONSVC - Derived sponsor branch of service						
Value	Unweighted Count	Percent	Weighted Count	Percent	Formatted Value	
A	2453	32.16	2815792.00	37.90	Army	
C	204	2.67	186445.70	2.51	Coast Guard	
F	2674	35.06	2150723.00	28.95	Air Force	
M	446	5.85	572169.60	7.70	Marine Corps	
N	1544	20.24	1458389.00	19.63	Navy	
V	237	3.11	195727.10	2.63	Navy Afloat	
X	69	0.90	50439.38	0.68	Other	

PATCAT - Aggregated beneficiary category						
Value	Unweighted Count	Percent	Weighted Count	Percent	Formatted Value	
ACTDTY	2304	30.21	1696382.00	22.83	Active Duty and Guard/Reserve	
DEPACT	1594	20.90	1007712.00	13.56	Dependent of Active Duty & Guard/Reserve	
NADD65+	512	6.71	2060379.00	27.73	Retiree/Depend of Retir/Surviv/Other 65+	
NADD<65	3217	42.18	2665214.00	35.87	Retiree/Depend of Retir/Surviv/Other <65	

PNTYPCD - Person type code						
Value	Unweighted Count	Percent	Weighted Count	Percent	Formatted Value	
D	3164	41.48	3362324.00	45.26	Dependent	
S	4463	58.52	4067362.00	54.74	Sponsor	

H14001 - Are you the person listed on the cover letter						
Value	Unweighted Count	Percent	Weighted Count	Percent	Formatted Value	
.	3	0.04	1074.38	0.01	Did not answer	
1	7622	99.93	7427047.00	99.96	Yes	
2	2	0.03	1564.32	0.02	No	

H14002A - Health plan(s) covered: TRICARE Prime						
Value	Unweighted Count	Percent	Weighted Count	Percent	Formatted Value	
1	5042	66.11	3468221.00	46.68	Marked	
2	2585	33.89	3961465.00	53.32	Not marked	

H14002C - Health plan(s) covered: TRICARE Ext/Stnd						
Value	Unweighted Count	Percent	Weighted Count	Percent	Formatted Value	
1	1022	13.40	948900.80	12.77	Marked	
2	6605	86.60	6480785.00	87.23	Not marked	

H14002N - Health plan(s) covered: TRICARE Plus						
Value	Unweighted Count	Percent	Weighted Count	Percent	Formatted Value	
1	65	0.85	43949.14	0.59	Marked	
2	7562	99.15	7385737.00	99.41	Not marked	

H14002O - Health plan(s) covered: TRICARE For Life						
Value	Unweighted Count	Percent	Weighted Count	Percent	Formatted Value	
1	756	9.91	2123907.00	28.59	Marked	
2	6871	90.09	5305778.00	71.41	Not marked	

H14002P - Health plan(s) covered: TRICARE Supplemental Insurance						
Value	Unweighted Count	Percent	Weighted Count	Percent	Formatted Value	
1	43	0.56	57817.18	0.78	Marked	
2	7584	99.44	7371869.00	99.22	Not marked	

H14002Q - Health plan(s) covered: TRICARE Reserve Select						
Value	Unweighted Count Percent		Weighted Count Percent		Formatted Value	
1	151	1.98	199214.60	2.68	Marked	
2	7476	98.02	7230471.00	97.32	Not marked	

H14002S - Health plan(s) covered: TRICARE Retired Reserve						
Value	Unweighted Count Percent		Weighted Count Percent		Formatted Value	
1	119	1.56	135692.40	1.83	Marked	
2	7508	98.44	7293993.00	98.17	Not marked	

H14002T - Health plan(s) covered: TRICARE Young Adult Prime						
Value	Unweighted Count Percent		Weighted Count Percent		Formatted Value	
1	25	0.33	22886.41	0.31	Marked	
2	7602	99.67	7406799.00	99.69	Not marked	

H14002V - Health plan(s) covered: TRICARE Young Adult Ex or Standard						
Value	Unweighted Count Percent		Weighted Count Percent		Formatted Value	
1	31	0.41	34217.10	0.46	Marked	
2	7596	99.59	7395469.00	99.54	Not marked	

H14002U - Health plan(s) covered: Continued Health Care Benefit Program (CHCBP)						
Value	Unweighted Count Percent		Weighted Count Percent		Formatted Value	
1	4	0.05	2370.58	0.03	Marked	
2	7623	99.95	7427315.00	99.97	Not marked	

H14002F - Health plan(s) covered: Medicare						
Value	Unweighted Count	Percent	Weighted Count	Percent	Formatted Value	
1	686	8.99	2067517.00	27.83	Marked	
2	6941	91.01	5362169.00	72.17	Not marked	

H14002G - Health plan(s) covered: Federal Employees Health Benefit Program (FEHBP)						
Value	Unweighted Count	Percent	Weighted Count	Percent	Formatted Value	
1	182	2.39	208859.70	2.81	Marked	
2	7445	97.61	7220826.00	97.19	Not marked	

H14002H - Health plan(s) covered: Medicaid						
Value	Unweighted Count	Percent	Weighted Count	Percent	Formatted Value	
1	31	0.41	53889.48	0.73	Marked	
2	7596	99.59	7375796.00	99.27	Not marked	

H14002I - Health plan(s) covered: civilian HMO						
Value	Unweighted Count	Percent	Weighted Count	Percent	Formatted Value	
1	73	0.96	102396.60	1.38	Marked	
2	7554	99.04	7327289.00	98.62	Not marked	

H14002J - Health plan(s) covered: other civilian						
Value	Unweighted Count	Percent	Weighted Count	Percent	Formatted Value	
1	524	6.87	590526.90	7.95	Marked	
2	7103	93.13	6839159.00	92.05	Not marked	

H14002K - Health plan(s) covered: Uniformed Services Family Health Plan (USFHP)						
Value	Unweighted Count		Weighted Count		Formatted Value	
		Percent		Percent		
1	67	0.88	109519.00	1.47	Marked	
2	7560	99.12	7320167.00	98.53	Not marked	

H14002M - Health plan(s) covered: Veterans						
Value	Unweighted Count		Weighted Count		Formatted Value	
		Percent		Percent		
1	486	6.37	451621.40	6.08	Marked	
2	7141	93.63	6978064.00	93.92	Not marked	

H14002R - Health plan(s) covered: other Non-US government health insurance						
Value	Unweighted Count		Weighted Count		Formatted Value	
		Percent		Percent		
1	56	0.73	9686.68	0.13	Marked	
2	7571	99.27	7419999.00	99.87	Not marked	

H14002L - Health plan(s) covered: not sure						
Value	Unweighted Count		Weighted Count		Formatted Value	
		Percent		Percent		
1	190	2.49	192785.60	2.59	Marked	
2	7437	97.51	7236900.00	97.41	Not marked	

H14003 -
Which health plan did you use most in the past 12 months?

Value	Unweighted		Weighted		Formatted Value
	Count	Percent	Count	Percent	
D	194	2.54	239536.00	3.22	Not sure
N	189	2.48	146791.90	1.98	Didn't use any health plan in past year
1	4775	62.61	3313824.00	44.60	TRICARE Prime
3	718	9.41	606914.40	8.17	TRICARE Extra or Standard (CHAMPUS)
4	525	6.88	1833730.00	24.68	Medicare
5	133	1.74	127279.30	1.71	Federal Employees Health Benefit Program
6	10	0.13	15375.11	0.21	Medicaid
7	65	0.85	88311.15	1.19	A civilian HMO
8	428	5.61	432106.70	5.82	Other civilian health insurance
9	56	0.73	102242.70	1.38	Uniformed Services Family Health Plan
10	239	3.13	229429.00	3.09	The Veterans Administration
11	52	0.68	39375.91	0.53	TRICARE Plus
12	116	1.52	160847.70	2.16	TRICARE Reserve Select
13	53	0.69	6079.53	0.08	Govmnt health insrnc frm Non-US cntry
14	42	0.55	50677.53	0.68	TRICARE Retired Reserve
15	13	0.17	12441.38	0.17	TRICARE Young Adult Prime
16	1	0.01	1113.50	0.01	Continued Health Care Benefit Program
17	18	0.24	23609.36	0.32	TRICARE Young Adult Extra or Standard

H14004 -
Months or years in a row with health plan

Value	Unweighted		Weighted		Formatted Value
	Count	Percent	Count	Percent	
.	1	0.01	862.05	0.01	Did not answer
N	383	5.02	386327.90	5.20	Valid skip
1	137	1.80	127524.50	1.72	Less than 6 months
2	378	4.96	382494.90	5.15	6 up to 12 months
3	593	7.78	616181.90	8.29	12 up to 24 months
4	1269	16.64	1346471.00	18.12	2 up to 5 years
5	1310	17.18	1455816.00	19.59	5 up to 10 years
6	3556	46.62	3114007.00	41.91	10 or more years

**H14005 -
In last year: facility used most for health care**

Value	Unweighted Count	Percent	Weighted Count	Percent	Formatted Value
.	26	0.34	23672.31	0.32	Did not answer
1	3992	52.34	2563884.00	34.51	A military facility
2	2963	38.85	4190154.00	56.40	A civilian facility
3	33	0.43	63025.75	0.85	Uniformed Services Fam Hlth Plan facility
4	314	4.12	333612.10	4.49	Veterans Affairs (VA) clinic or hospital
5	299	3.92	255337.60	3.44	Went to none of listed types of facility

**H14006 -
In last year: have illness/injury/condition that needed care right away**

Value	Unweighted Count	Percent	Weighted Count	Percent	Formatted Value
1	3037	39.82	2975450.00	40.05	Yes
2	4590	60.18	4454236.00	59.95	No

**H14007 -
In last year: how often got care as soon as you believed you need it**

Value	Unweighted Count	Percent	Weighted Count	Percent	Formatted Value
.	17	0.22	19219.89	0.26	Did not answer
C	12	0.16	15593.67	0.21	Should be skipped
N	4578	60.02	4438642.00	59.74	Didn't need care right away in past year
1	76	1.00	69145.70	0.93	Never
2	311	4.08	236429.70	3.18	Sometimes
3	683	8.96	553140.70	7.45	Usually
4	1950	25.57	2097514.00	28.23	Always

**H14008 -
In last year: wait between trying to get care and actually seeing a provider for an illness or injury**

Value	Unweighted		Weighted		Formatted Value
	Count	Percent	Count	Percent	
.	16	0.21	25824.42	0.35	Did not answer
C	12	0.16	15593.67	0.21	Should be skipped
N	4578	60.02	4438642.00	59.74	Didn't need care right away in past year
1	1847	24.22	1965970.00	26.46	Same day
2	407	5.34	369355.80	4.97	1 day
3	213	2.79	168851.00	2.27	2 days
4	146	1.91	114012.00	1.53	3 days
5	201	2.64	163147.70	2.20	4 to 7 days
6	117	1.53	89980.23	1.21	8 to 14 days
7	90	1.18	78309.01	1.05	15 days or longer

**H14009 -
In last year: made appointments for non-urgent health care**

Value	Unweighted		Weighted		Formatted Value
	Count	Percent	Count	Percent	
1	6583	86.31	6513282.00	87.67	Yes
2	1044	13.69	916403.40	12.33	No

**H14010 -
In last year: how often got appointments for non-urgent health care as soon as you wanted**

Value	Unweighted		Weighted		Formatted Value
	Count	Percent	Count	Percent	
.	48	0.63	41946.21	0.56	Did not answer
C	32	0.42	24931.76	0.34	Should be skipped
N	1012	13.27	891471.60	12.00	Didn't have appointment in past year
1	220	2.88	167118.00	2.25	Never
2	1216	15.94	988187.20	13.30	Sometimes
3	1985	26.03	1774491.00	23.88	Usually
4	3114	40.83	3541540.00	47.67	Always

**H14011 -
In last year: days between making an appointment for regular or routine care and actually seeing a provider**

Value	Unweighted		Weighted		Formatted Value
	Count	Percent	Count	Percent	
.	39	0.51	67284.74	0.91	Did not answer
C	32	0.42	24931.76	0.34	Should be skipped
N	1012	13.27	891471.60	12.00	Didn't have an appointment in past year
1	518	6.79	637941.50	8.59	Same day
2	592	7.76	690221.00	9.29	1 day
3	1490	19.54	1571283.00	21.15	2 to 3 days
4	1571	20.60	1515560.00	20.40	4 to 7 days
5	1315	17.24	1089015.00	14.66	8 to 14 days
6	771	10.11	630194.40	8.48	15 to 30 days
7	287	3.76	311782.90	4.20	31 days or longer

**H14012 -
In last year: times went to an emergency room for own care**

Value	Unweighted		Weighted		Formatted Value
	Count	Percent	Count	Percent	
.	16	0.21	16343.29	0.22	Did not answer
1	5717	74.96	5514809.00	74.23	None
2	1265	16.59	1268369.00	17.07	1 time
3	414	5.43	424285.80	5.71	2 times
4	123	1.61	121977.70	1.64	3 times
5	44	0.58	34746.69	0.47	4 times
6	38	0.50	40064.57	0.54	5 to 9 times
7	10	0.13	9089.68	0.12	10 or more times

**H14013 -
In last year: times went to a doctor's office or clinic for yourself (not counting times went to an emergency room)**

Value	Unweighted		Weighted		Formatted Value
	Count	Percent	Count	Percent	
1	806	10.57	668093.00	8.99	None
2	841	11.03	827925.10	11.14	1 time
3	1340	17.57	1221659.00	16.44	2 times
4	1256	16.47	1218163.00	16.40	3 times
5	1089	14.28	1062777.00	14.30	4 times
6	1588	20.82	1643515.00	22.12	5 to 9 times
7	707	9.27	787553.50	10.60	10 or more times

H14014 -
In last year: how often talk to doctor or other health care provider about illness prevention

Value	Unweighted		Weighted		Formatted Value
	Count	Percent	Count	Percent	
.	20	0.26	18863.24	0.25	Did not answer
N	806	10.57	668093.00	8.99	Valid skip
1	916	12.01	766750.10	10.32	Never
2	1981	25.97	1836436.00	24.72	Sometimes
3	1955	25.63	2090709.00	28.14	Usually
4	1949	25.55	2048834.00	27.58	Always

H14015 -
In last year: doctor or other health care provider talked about more than 1 choice for treatment

Value	Unweighted		Weighted		Formatted Value
	Count	Percent	Count	Percent	
N	806	10.57	668093.00	8.99	Valid skip
1	4151	54.43	4154288.00	55.91	Yes
2	2670	35.01	2607305.00	35.09	No

H14016 -
In last year: doctor talked about pros/cons of each treatment/health care choice

Value	Unweighted		Weighted		Formatted Value
	Count	Percent	Count	Percent	
.	19	0.25	13159.22	0.18	Did not answer
N	3476	45.57	3275398.00	44.09	Valid skip
1	2697	35.36	2750591.00	37.02	Definitely yes
2	1248	16.36	1201469.00	16.17	Somewhat yes
3	129	1.69	136969.90	1.84	Somewhat no
4	58	0.76	52098.28	0.70	Definitely no

H14017 -

In last year: doctor/health care provider asked which treatment option you thought was best for you when there was more than one choice of treatment

Value	Unweighted Count	Percent	Weighted Count	Percent	Formatted Value
.	29	0.38	37524.44	0.51	Did not answer
N	3476	45.57	3275398.00	44.09	Valid skip
1	2334	30.60	2373925.00	31.95	Definitely yes
2	1326	17.39	1293862.00	17.41	Somewhat yes
3	315	4.13	326486.00	4.39	Somewhat no
4	147	1.93	122490.60	1.65	Definitely no

H14018 -

Rating of all health care in last year

Value	Unweighted Count	Percent	Weighted Count	Percent	Formatted Value
.	19	0.25	17988.05	0.24	Did not answer
N	806	10.57	668093.00	8.99	I had no visits in the last 12 months
0	28	0.37	26575.59	0.36	0
1	34	0.45	18233.89	0.25	1
2	58	0.76	47059.71	0.63	2
3	123	1.61	76601.81	1.03	3
4	135	1.77	109308.10	1.47	4
5	421	5.52	360227.10	4.85	5
6	380	4.98	294337.00	3.96	6
7	931	12.21	755098.30	10.16	7
8	1552	20.35	1411958.00	19.00	8
9	1421	18.63	1513060.00	20.37	9
10	1719	22.54	2131145.00	28.68	10

H14019 -

Have one person you think of as your personal doctor

Value	Unweighted Count	Percent	Weighted Count	Percent	Formatted Value
1	5694	74.66	5952026.00	80.11	Yes
2	1933	25.34	1477660.00	19.89	No

H14020 -
In last year: number of times visited personal doctor for care for self

Value	Unweighted		Weighted		Formatted Value
	Count	Percent	Count	Percent	
C	1	0.01	1769.58	0.02	Should be skipped
N	1932	25.33	1475891.00	19.86	Valid skip
0	550	7.21	495236.00	6.67	None
1	1010	13.24	955532.10	12.86	1
2	1338	17.54	1464606.00	19.71	2
3	1027	13.47	1088306.00	14.65	3
4	757	9.93	848373.40	11.42	4
5	826	10.83	890156.40	11.98	5 to 9
6	186	2.44	209815.90	2.82	10 or more

H14021 -
In last year: how often personal doctor listened carefully to you

Value	Unweighted		Weighted		Formatted Value
	Count	Percent	Count	Percent	
.	13	0.17	12232.89	0.16	Did not answer
N	2483	32.56	1972896.00	26.55	I had no visits in the last 12 months
1	54	0.71	57907.28	0.78	Never
2	323	4.23	269520.30	3.63	Sometimes
3	929	12.18	904465.80	12.17	Usually
4	3825	50.15	4212663.00	56.70	Always

H14022 -
In last year: how often personal doctor explained things in a way that was easy to understand

Value	Unweighted		Weighted		Formatted Value
	Count	Percent	Count	Percent	
.	27	0.35	37681.69	0.51	Did not answer
N	2483	32.56	1972896.00	26.55	I had no visits in the last 12 months
1	34	0.45	27326.82	0.37	Never
2	205	2.69	195451.60	2.63	Sometimes
3	916	12.01	886186.50	11.93	Usually
4	3962	51.95	4310143.00	58.01	Always

H14023 -
In last year: how often your personal doctor showed respect for what you have to say

Value	Unweighted		Weighted		Formatted Value
	Count	Percent	Count	Percent	
.	27	0.35	35783.07	0.48	Did not answer
N	2483	32.56	1972896.00	26.55	I had no visits in the last 12 months
1	58	0.76	52360.74	0.70	Never
2	239	3.13	242073.40	3.26	Sometimes
3	737	9.66	695224.50	9.36	Usually
4	4083	53.53	4431348.00	59.64	Always

H14024 -
In last year: how often your personal doctor spent enough time with you

Value	Unweighted		Weighted		Formatted Value
	Count	Percent	Count	Percent	
.	16	0.21	12151.04	0.16	Did not answer
N	2483	32.56	1972896.00	26.55	I had no visits in the last 12 months
1	107	1.40	94759.40	1.28	Never
2	372	4.88	330295.80	4.45	Sometimes
3	1287	16.87	1330142.00	17.90	Usually
4	3362	44.08	3689442.00	49.66	Always

H14025 -
In last year: got care from doctor or other health provider other than personal doctor

Value	Unweighted		Weighted		Formatted Value
	Count	Percent	Count	Percent	
N	2483	32.56	1972896.00	26.55	Valid skip
1	3774	49.48	4081341.00	54.93	Yes
2	1370	17.96	1375449.00	18.51	No

**H14026 -
In last year: how often personal doctor seemed informed and up-to-date about care received from other doctors**

Value	Unweighted		Weighted		Formatted Value
	Count	Percent	Count	Percent	
.	18	0.24	10458.16	0.14	Did not answer
N	3853	50.52	3348345.00	45.07	Valid skip
1	367	4.81	285208.70	3.84	Never
2	600	7.87	574755.50	7.74	Sometimes
3	1179	15.46	1303456.00	17.54	Usually
4	1610	21.11	1907463.00	25.67	Always

**H14027 -
Rating of your personal doctor**

Value	Unweighted		Weighted		Formatted Value
	Count	Percent	Count	Percent	
.	74	0.97	53866.76	0.73	Did not answer
N	1933	25.34	1477660.00	19.89	Don't have a personal doctor
0	35	0.46	38060.95	0.51	0
1	31	0.41	17296.04	0.23	1
2	56	0.73	39347.30	0.53	2
3	72	0.94	48710.05	0.66	3
4	92	1.21	90020.03	1.21	4
5	262	3.44	236936.10	3.19	5
6	178	2.33	146370.40	1.97	6
7	511	6.70	436700.90	5.88	7
8	1001	13.12	952211.70	12.82	8
9	1358	17.81	1487404.00	20.02	9
10	2024	26.54	2405102.00	32.37	10

**H14028 -
In last year: tried to make appointment to see a specialist**

Value	Unweighted		Weighted		Formatted Value
	Count	Percent	Count	Percent	
1	4592	60.21	4561906.00	61.40	Yes
2	3035	39.79	2867780.00	38.60	No

**H14029 -
In last year: how often it was easy to get appointments with specialists**

Value	Unweighted		Weighted		Formatted Value
	Count	Percent	Count	Percent	
.	22	0.29	21758.14	0.29	Did not answer
C	1	0.01	359.97	0.00	Should be skipped
N	3034	39.78	2867420.00	38.59	Didn't need a specialist
1	271	3.55	203973.40	2.75	Never
2	741	9.72	512383.70	6.90	Sometimes
3	1355	17.77	1332938.00	17.94	Usually
4	2203	28.88	2490853.00	33.53	Always

**H14030 -
In last year: how many specialists seen**

Value	Unweighted		Weighted		Formatted Value
	Count	Percent	Count	Percent	
C	1	0.01	359.97	0.00	Should be skipped
N	3034	39.78	2867420.00	38.59	Valid skip
0	131	1.72	102280.70	1.38	None
1	1950	25.57	1854963.00	24.97	1 specialist
2	1436	18.83	1366276.00	18.39	2
3	685	8.98	740975.50	9.97	3
4	234	3.07	282846.90	3.81	4
5	156	2.05	214564.10	2.89	5 or more specialists

**H14031 -
Rating of specialist seen most often in last year**

Value	Unweighted		Weighted		Formatted Value
	Count	Percent	Count	Percent	
.	4	0.05	5578.27	0.08	Did not answer
C	3	0.04	4603.25	0.06	Should be skipped
N	3163	41.47	2965457.00	39.91	Didn't see specialist in last 12 months
0	23	0.30	18387.00	0.25	0
1	22	0.29	19976.52	0.27	1
2	39	0.51	29138.24	0.39	2
3	35	0.46	24735.36	0.33	3
4	57	0.75	59913.90	0.81	4
5	177	2.32	147868.90	1.99	5
6	168	2.20	144944.10	1.95	6
7	425	5.57	311893.80	4.20	7
8	896	11.75	761141.80	10.24	8
9	1100	14.42	1112098.00	14.97	9
10	1515	19.86	1823949.00	24.55	10

H14032 -
In last year: tried to get care, tests, or treatment through health plan

Value	Unweighted		Weighted		Formatted Value
	Count	Percent	Count	Percent	
.	22	0.29	14555.78	0.20	Did not answer
1	5681	74.49	5695328.00	76.66	Yes
2	1924	25.23	1719802.00	23.15	No

H14033 -
In last year: how often easy to get care, tests, or treatment you thought you needed through health plan

Value	Unweighted		Weighted		Formatted Value
	Count	Percent	Count	Percent	
.	44	0.58	32633.82	0.44	Did not answer
C	17	0.22	9033.33	0.12	Should be skipped
N	1907	25.00	1710769.00	23.03	Didn't need care/tests/treatment
1	151	1.98	118964.80	1.60	Never
2	615	8.06	442106.10	5.95	Sometimes
3	1723	22.59	1497348.00	20.15	Usually
4	3170	41.56	3618831.00	48.71	Always

H14034 -
In last year: looked for information in written material or on the Internet about how health plan works

Value	Unweighted		Weighted		Formatted Value
	Count	Percent	Count	Percent	
.	35	0.46	27955.67	0.38	Did not answer
1	2630	34.48	2426377.00	32.66	Yes
2	4962	65.06	4975353.00	66.97	No

H14035 -

In last year: how often written material/Internet provide information you needed about how your plan works

Value	Unweighted		Weighted		Formatted Value
	Count	Percent	Count	Percent	
.	51	0.67	38065.14	0.51	Did not answer
C	22	0.29	25555.74	0.34	Should be skipped
N	4940	64.77	4949798.00	66.62	Didn't look for information
1	93	1.22	63058.12	0.85	Never
2	710	9.31	590925.50	7.95	Sometimes
3	1168	15.31	1101068.00	14.82	Usually
4	643	8.43	661215.80	8.90	Always

H14036 -

In last year: looked for information from health plan on cost of health care service or equipment

Value	Unweighted		Weighted		Formatted Value
	Count	Percent	Count	Percent	
.	49	0.64	34682.90	0.47	Did not answer
1	1202	15.76	1170635.00	15.76	Yes
2	6376	83.60	6224368.00	83.78	No

H14037 -

In last year: how often able to find out from health plan cost of health care service or equipment

Value	Unweighted		Weighted		Formatted Value
	Count	Percent	Count	Percent	
.	56	0.73	50270.11	0.68	Did not answer
C	26	0.34	29691.34	0.40	Should be skipped
N	6350	83.26	6194676.00	83.38	Didn't need hlth care service/equipmnt
1	176	2.31	140807.90	1.90	Never
2	292	3.83	241772.40	3.25	Sometimes
3	344	4.51	353280.10	4.75	Usually
4	383	5.02	419187.70	5.64	Always

H14038 -
In last year: looked for information from health plan on cost of prescription medications

Value	Unweighted		Weighted		Formatted Value
	Count	Percent	Count	Percent	
.	63	0.83	48666.92	0.66	Did not answer
1	1332	17.46	1581147.00	21.28	Yes
2	6232	81.71	5799872.00	78.06	No

H14039 -
In last year: how often able to find out cost of prescription medications

Value	Unweighted		Weighted		Formatted Value
	Count	Percent	Count	Percent	
.	75	0.98	63399.16	0.85	Did not answer
C	10	0.13	7194.26	0.10	Should be skipped
N	6222	81.58	5792677.00	77.97	Didn't need prescription meds/no info
1	119	1.56	112525.20	1.51	Never
2	273	3.58	282027.90	3.80	Sometimes
3	399	5.23	473202.80	6.37	Usually
4	529	6.94	698659.10	9.40	Always

H14040 -
In last year: tried to get information or help from health plan's customer service

Value	Unweighted		Weighted		Formatted Value
	Count	Percent	Count	Percent	
.	70	0.92	50773.49	0.68	Did not answer
1	2162	28.35	1949336.00	26.24	Yes
2	5395	70.74	5429576.00	73.08	No

H14041 -

In last year: how often did customer service give needed information or help

Value	Unweighted		Weighted		Formatted Value
	Count	Percent	Count	Percent	
.	77	1.01	64586.37	0.87	Did not answer
C	10	0.13	25397.82	0.34	Should be skipped
N	5385	70.60	5404179.00	72.74	Didn't call hlth plan's customer service
1	122	1.60	91964.15	1.24	Never
2	459	6.02	330685.00	4.45	Sometimes
3	624	8.18	572111.50	7.70	Usually
4	950	12.46	940762.40	12.66	Always

H14042 -

In last year: how often did customer service treat with courtesy and respect

Value	Unweighted		Weighted		Formatted Value
	Count	Percent	Count	Percent	
.	85	1.11	65687.40	0.88	Did not answer
C	10	0.13	25397.82	0.34	Should be skipped
N	5385	70.60	5404179.00	72.74	Didn't call hlth plan's customer service
1	39	0.51	34623.61	0.47	Never
2	197	2.58	125978.60	1.70	Sometimes
3	461	6.04	383209.70	5.16	Usually
4	1450	19.01	1390610.00	18.72	Always

H14043 -

In last year: health plan gave forms to fill out

Value	Unweighted		Weighted		Formatted Value
	Count	Percent	Count	Percent	
.	76	1.00	52420.83	0.71	Did not answer
1	2264	29.68	1872983.00	25.21	Yes
2	5287	69.32	5504282.00	74.08	No

**H14044 -
In last year: how often forms from health plan were easy to fill out**

Value	Unweighted Count	Percent	Weighted Count	Percent	Formatted Value
.	88	1.15	65558.35	0.88	Did not answer
C	17	0.22	11784.37	0.16	Should be skipped
N	5270	69.10	5492498.00	73.93	Didn't have experience with paperwork
1	82	1.08	75879.68	1.02	Never
2	250	3.28	220566.20	2.97	Sometimes
3	1016	13.32	803075.10	10.81	Usually
4	904	11.85	760324.40	10.23	Always

**H14045 -
In last year: sent in any claims to your health plan**

Value	Unweighted Count	Percent	Weighted Count	Percent	Formatted Value
.	88	1.15	58939.60	0.79	Did not answer
D	1588	20.82	1425454.00	19.19	Don't know
1	3176	41.64	3602904.00	48.49	Yes
2	2775	36.38	2342388.00	31.53	No

**H14046 -
In last year: how often health plan handled claims quickly**

Value	Unweighted Count	Percent	Weighted Count	Percent	Formatted Value
.	95	1.25	69009.15	0.93	Did not answer
C	4	0.05	769.43	0.01	Should be skipped
D	413	5.41	459344.10	6.18	Don't know
N	4359	57.15	3767073.00	50.70	No claims sent for me in past year
1	111	1.46	58841.80	0.79	Never
2	250	3.28	202350.20	2.72	Sometimes
3	929	12.18	1079070.00	14.52	Usually
4	1466	19.22	1793229.00	24.14	Always

**H14047 -
In last year: how often health plan handled claims correctly**

Value	Unweighted		Weighted		Formatted Value
	Count	Percent	Count	Percent	
.	112	1.47	91403.23	1.23	Did not answer
C	4	0.05	769.43	0.01	Should be skipped
D	395	5.18	420324.60	5.66	Don't know
N	4359	57.15	3767073.00	50.70	No claims sent for me in past year
1	55	0.72	34303.86	0.46	Never
2	228	2.99	168645.90	2.27	Sometimes
3	838	10.99	898301.20	12.09	Usually
4	1636	21.45	2048865.00	27.58	Always

**H14048 -
Rating of all experience with health plan**

Value	Unweighted		Weighted		Formatted Value
	Count	Percent	Count	Percent	
.	111	1.46	91649.66	1.23	Did not answer
0	50	0.66	43133.01	0.58	0
1	28	0.37	13098.64	0.18	1
2	57	0.75	32307.43	0.43	2
3	108	1.42	72406.95	0.97	3
4	119	1.56	77974.82	1.05	4
5	500	6.56	389852.40	5.25	5
6	454	5.95	371527.60	5.00	6
7	1025	13.44	846522.10	11.39	7
8	1701	22.30	1526082.00	20.54	8
9	1551	20.34	1604269.00	21.59	9
10	1923	25.21	2360862.00	31.78	10

**H14049 -
Blood pressure: when last reading**

Value	Unweighted		Weighted		Formatted Value
	Count	Percent	Count	Percent	
.	121	1.59	92185.60	1.24	Did not answer
1	147	1.93	118746.40	1.60	More than 2 years ago
2	381	5.00	315763.90	4.25	1 to 2 years ago
3	6978	91.49	6902990.00	92.91	Less than 12 months ago

H14050 - Blood pressure: know if blood pressure is too high or not

Value	Unweighted		Weighted		Formatted Value
	Count	Percent	Count	Percent	
.	126	1.65	108021.10	1.45	Did not answer
1	1203	15.77	1268145.00	17.07	Yes, it's too high
2	5951	78.03	5725081.00	77.06	No, it's not too high
3	347	4.55	328438.30	4.42	Don't know

H14051 - When did you last have a flu shot

Value	Unweighted		Weighted		Formatted Value
	Count	Percent	Count	Percent	
.	118	1.55	94291.32	1.27	Did not answer
1	627	8.22	575815.60	7.75	Never had a flu shot
2	879	11.52	753660.00	10.14	More than 2 years ago
3	778	10.20	750694.70	10.10	1 to 2 years ago
4	5225	68.51	5255224.00	70.73	Less than 12 months ago

H14052 - Smoked at least 100 cigarettes in life

Value	Unweighted		Weighted		Formatted Value
	Count	Percent	Count	Percent	
.	124	1.63	102010.70	1.37	Did not answer
D	130	1.70	119424.10	1.61	Don't know
1	2606	34.17	2886966.00	38.86	Yes
2	4767	62.50	4321285.00	58.16	No

H14053 - Smoke or use tobacco everyday, some days, or not at all

Value	Unweighted		Weighted		Formatted Value
	Count	Percent	Count	Percent	
.	110	1.44	83712.44	1.13	Did not answer
D	29	0.38	25739.92	0.35	Don't know
2	6410	84.04	6296129.00	84.74	Not at all
3	471	6.18	453666.10	6.11	Some days
4	607	7.96	570438.90	7.68	Every day

H14054 -
Last year: how often advised by doctor to quit smoking or use tobacco

Value	Unweighted		Weighted		Formatted Value
	Count	Percent	Count	Percent	
.	116	1.52	85390.93	1.15	Did not answer
N	6439	84.42	6321868.00	85.09	Valid skip
1	211	2.77	193446.20	2.60	Never
2	222	2.91	198595.70	2.67	Sometimes
3	240	3.15	245783.80	3.31	Usually
4	399	5.23	384600.70	5.18	Always

H14055 -
Last year: how often medication was recommended or discussed by doctor to assist with quitting smoking or using tobacco

Value	Unweighted		Weighted		Formatted Value
	Count	Percent	Count	Percent	
.	122	1.60	91158.57	1.23	Did not answer
N	6439	84.42	6321868.00	85.09	Valid skip
1	497	6.52	482950.50	6.50	Never
2	261	3.42	249502.20	3.36	Sometimes
3	169	2.22	165898.20	2.23	Usually
4	139	1.82	118308.00	1.59	Always

H14056 -
Last year: how often doctor recommended or discussed methods and strategies to assist quitting smoking or using tobacco

Value	Unweighted		Weighted		Formatted Value
	Count	Percent	Count	Percent	
.	124	1.63	94867.26	1.28	Did not answer
N	6439	84.42	6321868.00	85.09	Valid skip
1	487	6.39	459316.80	6.18	Never
2	274	3.59	286120.90	3.85	Sometimes
3	164	2.15	152260.50	2.05	Usually
4	139	1.82	115251.90	1.55	Always

H14057A -
Do you smoke or use: cigarettes

Value	Unweighted		Weighted		Formatted Value
	Count	Percent	Count	Percent	
N	6439	84.42	6321868.00	85.09	Valid skip
1	776	10.17	771418.10	10.38	Marked
2	412	5.40	336399.30	4.53	Not marked

H14057B - Do you smoke or use: dip, chewing tobacco, snuff, or snus					
Value	Unweighted		Weighted		Formatted Value
	Count	Percent	Count	Percent	
N	6439	84.42	6321868.00	85.09	Valid skip
1	215	2.82	184782.00	2.49	Marked
2	973	12.76	923035.40	12.42	Not marked

H14057C - Do you smoke or use: cigars					
Value	Unweighted		Weighted		Formatted Value
	Count	Percent	Count	Percent	
N	6439	84.42	6321868.00	85.09	Valid skip
1	131	1.72	127573.80	1.72	Marked
2	1057	13.86	980243.60	13.19	Not marked

H14057D - Do you smoke or use: pipes, bidis, or kreteks					
Value	Unweighted		Weighted		Formatted Value
	Count	Percent	Count	Percent	
N	6439	84.42	6321868.00	85.09	Valid skip
1	53	0.69	63952.03	0.86	Marked
2	1135	14.88	1043865.00	14.05	Not marked

H14058 - Are you male or female					
Value	Unweighted		Weighted		Formatted Value
	Count	Percent	Count	Percent	
.	115	1.51	84870.66	1.14	Did not answer
1	4084	53.55	3795754.00	51.09	Male
2	3428	44.95	3549061.00	47.77	Female

**H14059B -
Female: last have a Pap smear test**

Value	Unweighted Count	Percent	Weighted Count	Percent	Formatted Value
.	61	0.80	60000.31	0.81	Did not answer
N	4144	54.33	3834547.00	51.61	Valid skip
1	137	1.80	217608.50	2.93	Never had a Pap smear test
2	297	3.89	475210.50	6.40	5 or more years ago
3	201	2.64	236048.90	3.18	More than 3 but less than 5 years ago
4	294	3.85	285669.80	3.84	More than 2 but less than 3 years ago
5	932	12.22	927284.10	12.48	1 to 2 years ago
6	1561	20.47	1393317.00	18.75	Within the last 12 months

**H14060 -
Female: are you under age 40**

Value	Unweighted Count	Percent	Weighted Count	Percent	Formatted Value
N	4144	54.33	3834547.00	51.61	Valid skip
1	1372	17.99	1184583.00	15.94	Yes
2	2111	27.68	2410556.00	32.44	No

**H14061 -
Female: last time breasts checked by mammography**

Value	Unweighted Count	Percent	Weighted Count	Percent	Formatted Value
.	25	0.33	20813.53	0.28	Did not answer
N	5516	72.32	5019130.00	67.56	Valid skip
1	101	1.32	99418.99	1.34	Never had a mammogram
2	81	1.06	117950.20	1.59	5 or more years ago
3	126	1.65	137585.80	1.85	More than 2 less than 5 years ago
4	449	5.89	475099.50	6.39	1 to 2 years ago
5	1329	17.42	1559688.00	20.99	Within the last 12 months

**H14062 -
Female: been pregnant in last year or pregnant now**

Value	Unweighted		Weighted		Formatted Value
	Count	Percent	Count	Percent	
.	56	0.73	46197.65	0.62	Did not answer
N	4144	54.33	3834547.00	51.61	Valid skip
1	141	1.85	108818.10	1.46	Yes, currently pregnant
2	196	2.57	116049.80	1.56	No, not currently pregnant but have been
3	3090	40.51	3324073.00	44.74	No, not currently pregnant/have not been

**H14063 -
Female: in what trimester is your pregnancy**

Value	Unweighted		Weighted		Formatted Value
	Count	Percent	Count	Percent	
.	56	0.73	46197.65	0.62	Did not answer
N	7430	97.42	7274670.00	97.91	Valid skip
1	28	0.37	18660.61	0.25	First trimester
2	58	0.76	52275.20	0.70	Second trimester
3	55	0.72	37882.26	0.51	Third trimester

**H14064 -
Female: trimester first received prenatal care**

Value	Unweighted		Weighted		Formatted Value
	Count	Percent	Count	Percent	
.	56	0.73	46197.65	0.62	Did not answer
N	7262	95.21	7177281.00	96.60	Valid skip
1	13	0.17	6724.78	0.09	Did not receive prenatal care
3	20	0.26	11246.89	0.15	Second trimester
4	276	3.62	188235.60	2.53	First trimester

**H14065 -
In general how would you rate your overall health**

Value	Unweighted Count	Percent	Weighted Count	Percent	Formatted Value
.	128	1.68	100103.70	1.35	Did not answer
1	109	1.43	126096.00	1.70	Poor
2	606	7.95	661178.40	8.90	Fair
3	2147	28.15	2176413.00	29.29	Good
4	3136	41.12	2930916.00	39.45	Very good
5	1501	19.68	1434979.00	19.31	Excellent

**H14066 -
Limited in any way in any activities because of any impairment or health problem**

Value	Unweighted Count	Percent	Weighted Count	Percent	Formatted Value
.	141	1.85	110806.70	1.49	Did not answer
1	2467	32.35	2507527.00	33.75	Yes
2	5019	65.81	4811352.00	64.76	No

**H14067 -
In last year: seen doctor or other health provider 3 or more times for same condition or problem**

Value	Unweighted Count	Percent	Weighted Count	Percent	Formatted Value
.	121	1.59	88546.89	1.19	Did not answer
1	2940	38.55	2870064.00	38.63	Yes
2	4566	59.87	4471075.00	60.18	No

**H14068 -
Condition lasted for at least 3 months**

Value	Unweighted Count	Percent	Weighted Count	Percent	Formatted Value
.	130	1.70	102031.30	1.37	Did not answer
N	4566	59.87	4471075.00	60.18	Valid skip
1	2539	33.29	2517806.00	33.89	Yes
2	392	5.14	338773.70	4.56	No

**H14069 -
Need to take medicine prescribed by a doctor**

Value	Unweighted Count	Percent	Weighted Count	Percent	Formatted Value
.	122	1.60	88867.26	1.20	Did not answer
1	4512	59.16	4772034.00	64.23	Yes
2	2993	39.24	2568785.00	34.57	No

**H14070 -
Medicine to treat condition that has lasted for at least 3 months**

Value	Unweighted Count	Percent	Weighted Count	Percent	Formatted Value
.	136	1.78	106271.10	1.43	Did not answer
N	2993	39.24	2568785.00	34.57	Valid skip
1	4210	55.20	4501531.00	60.59	Yes
2	288	3.78	253098.90	3.41	No

**H14071F -
Feet portion of height without shoes**

Value	Unweighted Count	Percent	Weighted Count	Percent	Formatted Value
.	167	2.19	127032.80	1.71	Did not answer
O	169	2.22	156213.00	2.10	Out of range error
4	69	0.90	64174.70	0.86	4
5	5953	78.05	5932846.00	79.85	5
6	1269	16.64	1149419.00	15.47	6

H14071I -

Inches portion of height without shoes

Value	Unweighted		Weighted		Formatted Value
	Count	Percent	Count	Percent	
.	167	2.19	127032.80	1.71	Did not answer
0	169	2.22	156213.00	2.10	Out of range error
0	691	9.06	688496.90	9.27	0
1	502	6.58	536179.20	7.22	1
2	613	8.04	566637.60	7.63	2
3	541	7.09	538491.80	7.25	3
4	651	8.54	659805.80	8.88	4
5	506	6.63	520663.20	7.01	5
6	663	8.69	645878.00	8.69	6
7	613	8.04	607676.90	8.18	7
8	596	7.81	582328.90	7.84	8
9	630	8.26	551522.50	7.42	9
10	674	8.84	640788.50	8.62	10
11	611	8.01	607970.80	8.18	11

H14072 -

Weight without shoes in pounds

Value	Unweighted		Weighted		Formatted Value
	Count	Percent	Count	Percent	
.	210	2.75	170978.40	2.30	Did not answer
0	126	1.65	135936.90	1.83	Out of range error
100	24	0.31	23033.03	0.31	100
101	5	0.07	13913.16	0.19	101
102	2	0.03	661.84	0.01	102
103	2	0.03	246.57	0.00	103
104	8	0.10	2771.71	0.04	104
105	22	0.29	11649.53	0.16	105
106	12	0.16	17233.87	0.23	106
107	13	0.17	10827.12	0.15	107
108	11	0.14	14318.32	0.19	108
109	4	0.05	6172.60	0.08	109
110	51	0.67	56291.61	0.76	110
111	6	0.08	12088.21	0.16	111
112	22	0.29	20514.47	0.28	112
113	10	0.13	12187.75	0.16	113
114	14	0.18	10246.75	0.14	114
115	55	0.72	38290.50	0.52	115
116	18	0.24	28139.54	0.38	116
117	12	0.16	7912.14	0.11	117
118	27	0.35	25442.17	0.34	118
119	9	0.12	15271.56	0.21	119
120	93	1.22	84163.86	1.13	120
121	9	0.12	5448.03	0.07	121
122	22	0.29	25165.54	0.34	122
123	22	0.29	17386.84	0.23	123
124	21	0.28	17229.14	0.23	124

2014 HEALTH CARE SURVEY OF DOD BENEFICIARIES – QUARTER I

125	100	1.31	105367.90	1.42	125
126	28	0.37	31210.76	0.42	126
127	26	0.34	27475.65	0.37	127
128	40	0.52	44189.91	0.59	128
129	13	0.17	20279.06	0.27	129
130	147	1.93	147860.50	1.99	130
131	11	0.14	19907.51	0.27	131
132	33	0.43	31919.28	0.43	132
133	16	0.21	16268.23	0.22	133
134	26	0.34	30515.07	0.41	134
135	157	2.06	160854.90	2.17	135
136	26	0.34	25539.89	0.34	136
137	25	0.33	30130.33	0.41	137
138	43	0.56	50007.65	0.67	138
139	18	0.24	19432.04	0.26	139
140	217	2.85	252107.50	3.39	140
141	13	0.17	19916.06	0.27	141
142	43	0.56	34697.46	0.47	142
143	34	0.45	36071.21	0.49	143
144	22	0.29	25460.73	0.34	144
145	174	2.28	196843.50	2.65	145
146	24	0.31	22458.58	0.30	146
147	28	0.37	30812.11	0.41	147
148	35	0.46	35639.51	0.48	148
149	15	0.20	19938.42	0.27	149
150	229	3.00	201979.90	2.72	150
151	16	0.21	31096.59	0.42	151
152	37	0.49	47927.16	0.65	152
153	29	0.38	24272.46	0.33	153
154	24	0.31	24552.34	0.33	154
155	166	2.18	133234.00	1.79	155
156	25	0.33	25173.68	0.34	156
157	38	0.50	35319.38	0.48	157
158	54	0.71	45868.08	0.62	158
159	24	0.31	20211.40	0.27	159
160	229	3.00	224851.70	3.03	160
161	8	0.10	7092.17	0.10	161
162	34	0.45	39688.13	0.53	162
163	29	0.38	25803.42	0.35	163
164	21	0.28	32750.08	0.44	164
165	217	2.85	219657.30	2.96	165
166	13	0.17	16293.94	0.22	166
167	35	0.46	49104.64	0.66	167
168	55	0.72	44440.47	0.60	168
169	25	0.33	12509.30	0.17	169
170	289	3.79	280561.20	3.78	170
171	17	0.22	25527.65	0.34	171
172	49	0.64	51976.31	0.70	172
173	29	0.38	26642.08	0.36	173
174	25	0.33	31122.58	0.42	174
175	203	2.66	186118.20	2.51	175
176	28	0.37	28477.21	0.38	176
177	25	0.33	25993.56	0.35	177
178	66	0.87	65650.60	0.88	178
179	25	0.33	30270.66	0.41	179
180	276	3.62	263245.80	3.54	180
181	19	0.25	16212.91	0.22	181
182	35	0.46	29415.10	0.40	182

2014 HEALTH CARE SURVEY OF DOD BENEFICIARIES – QUARTER I

183	28	0.37	30189.63	0.41	183
184	31	0.41	43657.81	0.59	184
185	223	2.92	173314.80	2.33	185
186	31	0.41	32972.71	0.44	186
187	33	0.43	32551.33	0.44	187
188	36	0.47	35919.18	0.48	188
189	30	0.39	30198.63	0.41	189
190	237	3.11	195377.80	2.63	190
191	14	0.18	12972.68	0.17	191
192	49	0.64	49509.66	0.67	192
193	27	0.35	28146.03	0.38	193
194	31	0.41	32326.60	0.44	194
195	146	1.91	126510.00	1.70	195
196	25	0.33	25289.70	0.34	196
197	25	0.33	24880.93	0.33	197
198	47	0.62	40482.58	0.54	198
199	16	0.21	22135.31	0.30	199
200	275	3.61	238256.40	3.21	200
201	13	0.17	15324.23	0.21	201
202	24	0.31	22419.38	0.30	202
203	17	0.22	17993.62	0.24	203
204	25	0.33	24165.39	0.33	204
205	152	1.99	106086.80	1.43	205
206	17	0.22	12194.07	0.16	206
207	20	0.26	18448.20	0.25	207
208	23	0.30	21762.21	0.29	208
209	6	0.08	7257.11	0.10	209
210	162	2.12	145759.00	1.96	210
211	9	0.12	5227.41	0.07	211
212	26	0.34	26346.46	0.35	212
213	15	0.20	3605.33	0.05	213
214	18	0.24	13688.54	0.18	214
215	128	1.68	100364.10	1.35	215
216	17	0.22	26487.40	0.36	216
217	14	0.18	10586.87	0.14	217
218	23	0.30	22848.88	0.31	218
219	7	0.09	10459.10	0.14	219
220	168	2.20	195801.00	2.64	220
221	9	0.12	9078.92	0.12	221
222	10	0.13	5622.20	0.08	222
223	13	0.17	8610.04	0.12	223
224	11	0.14	15620.18	0.21	224
225	108	1.42	87372.22	1.18	225
226	6	0.08	10280.52	0.14	226
227	8	0.10	5958.49	0.08	227
228	12	0.16	17690.64	0.24	228
229	6	0.08	2720.21	0.04	229
230	124	1.63	132426.30	1.78	230
231	5	0.07	8439.16	0.11	231
232	9	0.12	7612.81	0.10	232
233	5	0.07	1658.83	0.02	233
234	8	0.10	7245.63	0.10	234
235	81	1.06	90714.23	1.22	235
236	6	0.08	5447.07	0.07	236
237	6	0.08	1925.54	0.03	237
238	6	0.08	9970.24	0.13	238
239	5	0.07	4468.67	0.06	239
240	83	1.09	72942.97	0.98	240

2014 HEALTH CARE SURVEY OF DOD BENEFICIARIES – QUARTER I

241	3	0.04	2145.68	0.03	241
242	6	0.08	5733.89	0.08	242
243	3	0.04	4317.02	0.06	243
244	9	0.12	8785.74	0.12	244
245	47	0.62	44286.12	0.60	245
246	2	0.03	1256.73	0.02	246
247	9	0.12	15224.96	0.20	247
248	9	0.12	10584.20	0.14	248
249	7	0.09	5651.51	0.08	249
250	81	1.06	73344.79	0.99	250
251	1	0.01	284.15	0.00	251
252	4	0.05	4075.46	0.05	252
253	3	0.04	1972.84	0.03	253
254	1	0.01	3380.32	0.05	254
255	25	0.33	24129.00	0.32	255
256	2	0.03	427.32	0.01	256
257	3	0.04	2084.94	0.03	257
258	3	0.04	2709.14	0.04	258
259	2	0.03	1264.86	0.02	259
260	32	0.42	35372.37	0.48	260
262	2	0.03	1763.71	0.02	262
263	1	0.01	2299.24	0.03	263
264	4	0.05	1842.26	0.02	264
265	22	0.29	26645.33	0.36	265
266	1	0.01	2024.95	0.03	266
267	1	0.01	350.91	0.00	267
268	4	0.05	6862.57	0.09	268
269	1	0.01	2024.95	0.03	269
270	21	0.28	24392.86	0.33	270
271	1	0.01	3069.64	0.04	271
272	2	0.03	1335.48	0.02	272
274	1	0.01	89.45	0.00	274
275	11	0.14	10198.28	0.14	275
277	1	0.01	183.50	0.00	277
280	16	0.21	23271.74	0.31	280
281	2	0.03	6620.33	0.09	281
282	1	0.01	862.05	0.01	282
284	4	0.05	6101.90	0.08	284
285	8	0.10	9032.75	0.12	285
287	1	0.01	955.12	0.01	287
289	1	0.01	458.33	0.01	289
290	9	0.12	7098.21	0.10	290
292	2	0.03	1235.08	0.02	292
295	8	0.10	10296.71	0.14	295
296	1	0.01	42.42	0.00	296
297	1	0.01	1188.07	0.02	297
298	1	0.01	3622.53	0.05	298

SREDA - Highest grade completed						
Value	Unweighted		Weighted		Formatted Value	
	Count	Percent	Count	Percent		
.	163	2.14	125543.90	1.69	Did not answer	
1	36	0.47	61458.94	0.83	8th grade or less	
2	63	0.83	104704.70	1.41	Some high school, but did not graduate	
3	1080	14.16	1417390.00	19.08	High school graduate or GED	
4	2918	38.26	3005578.00	40.45	Some college or 2-year degree	
5	1437	18.84	1190612.00	16.03	4-year college graduate	
6	1930	25.30	1524399.00	20.52	More than 4-year college degree	

H14073 - Are you Spanish, Hispanic, or Latino						
Value	Unweighted		Weighted		Formatted Value	
	Count	Percent	Count	Percent		
.	215	2.82	167574.50	2.26	Did not answer	
1	6660	87.32	6644160.00	89.43	No, Not Spanish, Hispanic, or Latino	
2	218	2.86	217972.10	2.93	Yes, Mexican, Mexican American, Chicano	
3	302	3.96	183269.60	2.47	Yes, Puerto Rican	
4	16	0.21	16095.37	0.22	Yes, Cuban	
5	216	2.83	200614.00	2.70	Yes, Other Spanish, Hispanic, or Latino	

H14073A - No, not Spanish, Hispanic, or Latino						
Value	Unweighted		Weighted		Formatted Value	
	Count	Percent	Count	Percent		
1	6660	87.32	6644160.00	89.43	Marked	
2	967	12.68	785525.50	10.57	Not marked	

H14073B - Yes, Mexican, Mexican American, Chicano						
Value	Unweighted Count	Percent	Weighted Count	Percent	Formatted Value	
1	218	2.86	217972.10	2.93	Marked	
2	7409	97.14	7211714.00	97.07	Not marked	

H14073C - Yes, Puerto Rican						
Value	Unweighted Count	Percent	Weighted Count	Percent	Formatted Value	
1	311	4.08	192834.20	2.60	Marked	
2	7316	95.92	7236852.00	97.40	Not marked	

H14073D - Yes, Cuban						
Value	Unweighted Count	Percent	Weighted Count	Percent	Formatted Value	
1	19	0.25	17085.27	0.23	Marked	
2	7608	99.75	7412601.00	99.77	Not marked	

H14073E - Yes, other Spanish, Hispanic, or Latino						
Value	Unweighted Count	Percent	Weighted Count	Percent	Formatted Value	
1	236	3.09	240213.90	3.23	Marked	
2	7391	96.91	7189472.00	96.77	Not marked	

SRRACEA - Race: White						
Value	Unweighted Count	Percent	Weighted Count	Percent	Formatted Value	
1	6014	78.85	6057352.00	81.53	Marked	
2	1613	21.15	1372333.00	18.47	Not marked	

SRRACEB - Race: Black or African American						
Value	Unweighted Count	Percent	Weighted Count	Percent	Formatted Value	
1	811	10.63	767759.50	10.33	Marked	
2	6816	89.37	6661926.00	89.67	Not marked	

SRRACEC - Race: American Indian or Alaska native						
Value	Unweighted Count	Percent	Weighted Count	Percent	Formatted Value	
1	192	2.52	183142.80	2.47	Marked	
2	7435	97.48	7246543.00	97.53	Not marked	

SRRACED - Race: Asian						
Value	Unweighted Count	Percent	Weighted Count	Percent	Formatted Value	
1	555	7.28	401431.90	5.40	Marked	
2	7072	92.72	7028254.00	94.60	Not marked	

SRRACEE - Race: Native Hawaiian/other Pacific Islander						
Value	Unweighted Count	Percent	Weighted Count	Percent	Formatted Value	
1	78	1.02	47611.14	0.64	Marked	
2	7549	98.98	7382075.00	99.36	Not marked	

**SRAGE -
What is your age now?**

Value	Unweighted Count	Percent	Weighted Count	Percent	Formatted Value
.	166	2.18	126749.20	1.71	Did not answer
1	671	8.80	945386.90	12.72	18 to 24
2	1295	16.98	1160360.00	15.62	25 to 34
3	1361	17.84	856142.40	11.52	35 to 44
4	1533	20.10	821518.50	11.06	45 to 54
5	2021	26.50	1426112.00	19.19	55 to 64
6	372	4.88	1265999.00	17.04	65 to 74
7	208	2.73	827418.70	11.14	75 or older

**H14074 -
Currently covered by Medicare**

Value	Unweighted Count	Percent	Weighted Count	Percent	Formatted Value
.	140	1.84	108143.60	1.46	Did not answer
D	612	8.02	613348.30	8.26	Don't know
1	856	11.22	2336983.00	31.45	Yes
2	6019	78.92	4371211.00	58.83	No

**H14075 -
Currently covered by Medicare part A**

Value	Unweighted Count	Percent	Weighted Count	Percent	Formatted Value
.	145	1.90	120569.70	1.62	Missing/Unknown
N	6631	86.94	4984560.00	67.09	Valid skip
1	739	9.69	2187946.00	29.45	Yes, covered Medicare Part A
2	112	1.47	136610.70	1.84	No, not covered Medicare Part A

**H14076 -
Currently covered by Medicare part B**

Value	Unweighted Count	Percent	Weighted Count	Percent	Formatted Value
.	152	1.99	144095.50	1.94	Missing/Unknown
N	6631	86.94	4984560.00	67.09	Valid skip
1	692	9.07	2095479.00	28.20	Yes, covered Medicare Part B
2	152	1.99	205551.50	2.77	No, not covered Medicare Part B

**H14077 -
Enrolled in a Medicare Advantage plan**

Value	Unweighted Count	Percent	Weighted Count	Percent	Formatted Value
.	143	1.87	117385.20	1.58	Did not answer
D	183	2.40	377881.70	5.09	Don't know
N	6631	86.94	4984560.00	67.09	Valid skip
1	27	0.35	61609.83	0.83	Yes
2	643	8.43	1888249.00	25.41	No

**H14078 -
Currently covered Medicare supplemental**

Value	Unweighted Count	Percent	Weighted Count	Percent	Formatted Value
.	153	2.01	140817.70	1.90	Missing/Unknown
N	6631	86.94	4984560.00	67.09	Valid skip
1	123	1.61	343656.20	4.63	Yes, covered Medicare supplemental
2	720	9.44	1960652.00	26.39	No, not covered Medicare supplemental

**H14079 -
Enrolled in Medicare Part D**

Value	Unweighted Count	Percent	Weighted Count	Percent	Formatted Value
.	148	1.94	126098.20	1.70	Did not answer
D	138	1.81	248841.40	3.35	Don't know
N	6631	86.94	4984560.00	67.09	Valid skip
1	64	0.84	181251.10	2.44	Yes
2	646	8.47	1888935.00	25.42	No

**S14009 -
Had the same personal doctor or nurse before joining this health plan**

Value	Unweighted		Weighted		Formatted Value
	Count	Percent	Count	Percent	
N	1933	25.34	1477660.00	19.89	Valid skip
1	1182	15.50	1835078.00	24.70	Yes
2	4512	59.16	4116947.00	55.41	No

**S14010 -
Since joined health plan, how much of a problem, if any, was it to get a personal doctor or nurse you are happy with?**

Value	Unweighted		Weighted		Formatted Value
	Count	Percent	Count	Percent	
.	57	0.75	48495.52	0.65	Did not answer
N	1182	15.50	1835078.00	24.70	Valid skip
1	862	11.30	666517.90	8.97	A big problem
2	1518	19.90	1172945.00	15.79	A small problem
3	4008	52.55	3706649.00	49.89	Not a problem

**S14B01 -
Self rating of overall mental/emotional health**

Value	Unweighted		Weighted		Formatted Value
	Count	Percent	Count	Percent	
.	13	0.17	19329.16	0.26	Did not answer
1	3474	45.55	3352971.00	45.13	Excellent
2	2416	31.68	2290690.00	30.83	Very good
3	1185	15.54	1251423.00	16.84	Good
4	422	5.53	406770.80	5.47	Fair
5	117	1.53	108501.90	1.46	Poor

**S14B02 -
Last year: needed treatment/counseling for personal/family problem**

Value	Unweighted		Weighted		Formatted Value
	Count	Percent	Count	Percent	
.	4	0.05	6207.82	0.08	Did not answer
1	883	11.58	745854.60	10.04	Yes
2	6740	88.37	6677623.00	89.88	No

**S14B03 -
Last year: problem getting needed treatment/counseling**

Value	Unweighted		Weighted		Formatted Value
	Count	Percent	Count	Percent	
.	9	0.12	8622.71	0.12	Did not answer
N	6740	88.37	6677623.00	89.88	Valid skip
1	132	1.73	103256.00	1.39	A big problem
2	163	2.14	117248.80	1.58	A small problem
3	583	7.64	522934.90	7.04	Not a problem

**S14B04 -
Last year: rating of treatment/counseling received**

Value	Unweighted		Weighted		Formatted Value
	Count	Percent	Count	Percent	
.	59	0.77	39804.76	0.54	Did not answer
N	6740	88.37	6677623.00	89.88	No treatmnt/counselng in lst 12 mnths
0	26	0.34	14058.76	0.19	0
1	7	0.09	3177.80	0.04	1
2	17	0.22	10547.83	0.14	2
3	27	0.35	18539.95	0.25	3
4	25	0.33	24151.83	0.33	4
5	62	0.81	60903.21	0.82	5
6	64	0.84	46211.53	0.62	6
7	105	1.38	91095.13	1.23	7
8	139	1.82	133117.50	1.79	8
9	146	1.91	120810.20	1.63	9
10	210	2.75	189643.90	2.55	10

**S14B23 -
Past month: had nightmares or unwanted thoughts about an experience that was frightening,
horrible, or upsetting**

Value	Unweighted		Weighted		Formatted Value
	Count	Percent	Count	Percent	
.	158	2.07	131056.20	1.76	Did not answer
1	777	10.19	716668.40	9.65	Yes
2	6692	87.74	6581961.00	88.59	No

S14B24 -
Past month: tried hard not to think about or went out of the way to avoid situations that remind you of experience that was frightening, horrible, or upsetting

Value	Unweighted Count	Percent	Weighted Count	Percent	Formatted Value
.	176	2.31	142206.00	1.91	Did not answer
1	787	10.32	771202.80	10.38	Yes
2	6664	87.37	6516277.00	87.71	No

S14B25 -
Past month: constantly on guard, watchful, or easily startled after experience that was frightening, horrible, or upsetting

Value	Unweighted Count	Percent	Weighted Count	Percent	Formatted Value
.	181	2.37	140945.10	1.90	Did not answer
1	684	8.97	642402.80	8.65	Yes
2	6762	88.66	6646338.00	89.46	No

S14B26 -
Past month: felt numb or detached from others, activities, or surroundings after experience that was frightening, horrible, or upsetting

Value	Unweighted Count	Percent	Weighted Count	Percent	Formatted Value
.	182	2.39	145715.40	1.96	Did not answer
1	686	8.99	614750.80	8.27	Yes
2	6759	88.62	6669220.00	89.76	No

S14AA01 - Prior health plan					
Value	Unweighted Count	Percent	Weighted Count	Percent	Formatted Value
.	1	0.01	862.05	0.01	Did not answer
D	89	1.17	114694.80	1.54	Not sure
N	6660	87.32	6451651.00	86.84	Valid skip/Used no prior health plan
1	231	3.03	247645.70	3.33	TRICARE Prime
3	72	0.94	87736.52	1.18	TRICARE Extra or Standard (CHAMPUS)
4	11	0.14	21306.24	0.29	Medicare
5	39	0.51	37953.09	0.51	Federal Employees Health Benefit Program
6	19	0.25	24752.47	0.33	Medicaid
7	52	0.68	52856.53	0.71	A civilian HMO
8	369	4.84	337497.00	4.54	Other civilian health insurance
9	8	0.10	5246.65	0.07	Uniformed Services Family Health Plan
10	12	0.16	8896.03	0.12	The Veterans Administration
11	4	0.05	2423.67	0.03	TRICARE Plus
12	35	0.46	14295.73	0.19	TRICARE Reserve Select
13	13	0.17	11096.26	0.15	Govmnt health insrnc frm Non-US cntry
14	6	0.08	7442.30	0.10	TRICARE Retired Reserve
15	1	0.01	437.40	0.01	TRICARE Young Adult Prime
16	2	0.03	1928.81	0.03	Continued Health Care Benefit Program
17	3	0.04	963.81	0.01	TRICARE Young Adult Extra or Standard

S14AA06 - Prior health plan: primary facility					
Value	Unweighted Count	Percent	Weighted Count	Percent	Formatted Value
.	1	0.01	862.05	0.01	Did not answer
N	7386	96.84	7175494.00	96.58	Valid skip
1	161	2.11	161064.40	2.17	A Military Facility
2	77	1.01	91460.72	1.23	A Civilian Facility
3	2	0.03	804.59	0.01	Uniformed Services Family Health Plan Facility

S14AA02A - Reason switched: I lost my job						
Value	Unweighted		Weighted		Formatted Value	
	Count	Percent	Count	Percent		
N	6749	88.49	6566346.00	88.38	Valid skip	
1	21	0.28	25086.37	0.34	Marked	
2	857	11.24	838253.90	11.28	Not marked	

S14AA02B - Reason switched: my spouse/parent lost his/her job						
Value	Unweighted		Weighted		Formatted Value	
	Count	Percent	Count	Percent		
N	6749	88.49	6566346.00	88.38	Valid skip	
1	5	0.07	8737.89	0.12	Marked	
2	873	11.45	854602.40	11.50	Not marked	

S14AA02C - Reason switched: I changed jobs						
Value	Unweighted		Weighted		Formatted Value	
	Count	Percent	Count	Percent		
N	6749	88.49	6566346.00	88.38	Valid skip	
1	102	1.34	96463.16	1.30	Marked	
2	776	10.17	766877.10	10.32	Not marked	

S14AA02D - Reason switched: my spouse/parent changed jobs						
Value	Unweighted		Weighted		Formatted Value	
	Count	Percent	Count	Percent		
N	6749	88.49	6566346.00	88.38	Valid skip	
1	45	0.59	32237.74	0.43	Marked	
2	833	10.92	831102.50	11.19	Not marked	

S14AA02E -
Reason switched: I retired from a job that provided coverage

Value	Unweighted		Weighted		Formatted Value
	Count	Percent	Count	Percent	
N	6749	88.49	6566346.00	88.38	Valid skip
1	58	0.76	79659.49	1.07	Marked
2	820	10.75	783680.80	10.55	Not marked

S14AA02F -
Reason switched: spouse/parent retired from job that provided coverage

Value	Unweighted		Weighted		Formatted Value
	Count	Percent	Count	Percent	
N	6749	88.49	6566346.00	88.38	Valid skip
1	18	0.24	11224.00	0.15	Marked
2	860	11.28	852116.30	11.47	Not marked

S14AA02G -
Reason switched: moved to a new area

Value	Unweighted		Weighted		Formatted Value
	Count	Percent	Count	Percent	
N	6749	88.49	6566346.00	88.38	Valid skip
1	97	1.27	63659.70	0.86	Marked
2	781	10.24	799680.60	10.76	Not marked

S14AA02H -
Reason switched: in the Select Reserves and became active

Value	Unweighted		Weighted		Formatted Value
	Count	Percent	Count	Percent	
N	6749	88.49	6566346.00	88.38	Valid skip
1	60	0.79	34446.76	0.46	Marked
2	818	10.73	828893.50	11.16	Not marked

S14AA02I -
Reason switched: spouse/parent activated in Select Reserves

Value	Unweighted		Weighted		Formatted Value
	Count	Percent	Count	Percent	
N	6749	88.49	6566346.00	88.38	Valid skip
1	46	0.60	25604.65	0.34	Marked
2	832	10.91	837735.60	11.28	Not marked

S14AA02J -
Reason switched: I am a National Guard or Reserve Member deactivated

Value	Unweighted		Weighted		Formatted Value
	Count	Percent	Count	Percent	
N	6749	88.49	6566346.00	88.38	Valid skip
1	29	0.38	32914.79	0.44	Marked
2	849	11.13	830425.50	11.18	Not marked

S14AA02K -
Reason switched: spouse/parent deactivated National Guard or Reserve Member

Value	Unweighted		Weighted		Formatted Value
	Count	Percent	Count	Percent	
N	6749	88.49	6566346.00	88.38	Valid skip
1	13	0.17	17321.48	0.23	Marked
2	865	11.34	846018.80	11.39	Not marked

S14AA02L -
Reason switched: employer changed plans

Value	Unweighted		Weighted		Formatted Value
	Count	Percent	Count	Percent	
N	6749	88.49	6566346.00	88.38	Valid skip
1	28	0.37	18674.30	0.25	Marked
2	850	11.14	844666.00	11.37	Not marked

S14AA02V -
Reason switched: employer stopped providing health coverage

Value	Unweighted		Weighted		Formatted Value
	Count	Percent	Count	Percent	
N	6749	88.49	6566346.00	88.38	Valid skip
1	4	0.05	3045.05	0.04	Marked
2	874	11.46	860295.20	11.58	Not marked

S14AA02M -
Reason switched: my dr/other health care provider left the plan

Value	Unweighted		Weighted		Formatted Value
	Count	Percent	Count	Percent	
N	6749	88.49	6566346.00	88.38	Valid skip
1	8	0.10	4498.57	0.06	Marked
2	870	11.41	858841.70	11.56	Not marked

S14AA02N -
Reason switched: I did not like the referral requirements

Value	Unweighted		Weighted		Formatted Value
	Count	Percent	Count	Percent	
N	6749	88.49	6566346.00	88.38	Valid skip
1	25	0.33	12565.88	0.17	Marked
2	853	11.18	850774.40	11.45	Not marked

S14AA02O -
Reason switched: could not get appointments as soon as I wanted

Value	Unweighted		Weighted		Formatted Value
	Count	Percent	Count	Percent	
N	6749	88.49	6566346.00	88.38	Valid skip
1	17	0.22	6256.34	0.08	Marked
2	861	11.29	857083.90	11.54	Not marked

S14AA02P -						
Reason switched: dissatisfied with the plan's customer service						
Value	Unweighted		Weighted		Formatted Value	
	Count	Percent	Count	Percent		
N	6749	88.49	6566346.00	88.38	Valid skip	
1	12	0.16	4891.82	0.07	Marked	
2	866	11.35	858448.50	11.55	Not marked	

S14AA02Q -						
Reason switched: preferred new plan						
Value	Unweighted		Weighted		Formatted Value	
	Count	Percent	Count	Percent		
N	6749	88.49	6566346.00	88.38	Valid skip	
1	63	0.83	54465.46	0.73	Marked	
2	815	10.69	808874.80	10.89	Not marked	

S14AA02R -						
Reason switched: difficult to park at clinic/doctor's office						
Value	Unweighted		Weighted		Formatted Value	
	Count	Percent	Count	Percent		
N	6749	88.49	6566346.00	88.38	Valid skip	
1	5	0.07	3280.25	0.04	Marked	
2	873	11.45	860060.00	11.58	Not marked	

S14AA02S -						
Reason switched: travel too far to get needed care						
Value	Unweighted		Weighted		Formatted Value	
	Count	Percent	Count	Percent		
N	6749	88.49	6566346.00	88.38	Valid skip	
1	11	0.14	8317.26	0.11	Marked	
2	867	11.37	855023.00	11.51	Not marked	

S14AA02T -						
Reason switched: married, divorced, or widowed						
Value	Unweighted		Weighted		Formatted Value	
	Count	Percent	Count	Percent		
N	6749	88.49	6566346.00	88.38	Valid skip	
1	170	2.23	111905.90	1.51	Marked	
2	708	9.28	751434.40	10.11	Not marked	

S14AA02U -						
Reason switched: became eligible for Medicare						
Value	Unweighted		Weighted		Formatted Value	
	Count	Percent	Count	Percent		
N	6749	88.49	6566346.00	88.38	Valid skip	
1	48	0.63	163049.70	2.19	Marked	
2	830	10.88	700290.50	9.43	Not marked	

S14AA02W -						
Reason switched: other						
Value	Unweighted		Weighted		Formatted Value	
	Count	Percent	Count	Percent		
N	6749	88.49	6566346.00	88.38	Valid skip	
1	161	2.11	172866.30	2.33	Marked	
2	717	9.40	690474.00	9.29	Not marked	

S14AA03 - Main reason switched					
Value	Unweighted Count	Percent	Weighted Count	Percent	Formatted Value
.	11	0.14	12112.65	0.16	Did not answer
N	6749	88.49	6566346.00	88.38	Valid skip
1	16	0.21	19153.59	0.26	I lost my job
2	4	0.05	7282.29	0.10	My spouse/parent lost his/her job
3	85	1.11	87172.58	1.17	I changed jobs
4	38	0.50	25143.21	0.34	My spouse/parent changed jobs
5	55	0.72	73220.95	0.99	I retired from a job that provided coverage
6	17	0.22	11113.12	0.15	My spouse/parent retired from a job that provided coverage
7	69	0.90	35914.53	0.48	Moved to a new area
8	55	0.72	31314.95	0.42	In the Select Reserves and became active
9	45	0.59	25324.62	0.34	My spouse/parent activated in Select Reserves
10	25	0.33	30862.56	0.42	I am a Natl Grd/Reserve Member deactivated
11	10	0.13	10118.74	0.14	Spouse/parent deactivated Natl Grd/Reserve Member
12	25	0.33	17607.26	0.24	Employer changed plans
13	3	0.04	2943.82	0.04	My doctor or other health care provider I see left the plan
14	8	0.10	5573.74	0.08	I did not like the referral requirements
15	6	0.08	2670.60	0.04	I could not get appointments as soon as I wanted
16	4	0.05	1974.99	0.03	I was dissatisfied with the plan's customer service
17	56	0.73	45932.90	0.62	Preferred new health plan-lower cost/better benefits/other
18	1	0.01	1113.50	0.01	It was difficult to find parking at clinic/dr's office
20	154	2.02	101040.10	1.36	Married, divorced, or widowed
21	43	0.56	149094.90	2.01	Became eligible for Medicare
22	3	0.04	2998.15	0.04	Employer stopped providing health coverage
23	145	1.90	163656.50	2.20	Other

S14AA04A - Problem w/ prior plan: expensive bills for services not covered					
Value	Unweighted		Weighted		Formatted Value
	Count	Percent	Count	Percent	
.	14	0.18	24914.63	0.34	Did not answer
C	1	0.01	804.13	0.01	Should be skipped
N	7016	91.99	6816498.00	91.75	Valid skip or not applicable
1	104	1.36	70269.71	0.95	Yes
2	492	6.45	517199.30	6.96	No

S14AA04B - Problem w/ prior plan: doctor charged more than insurance would pay					
Value	Unweighted		Weighted		Formatted Value
	Count	Percent	Count	Percent	
.	15	0.20	24536.09	0.33	Did not answer
C	1	0.01	804.13	0.01	Should be skipped
N	6985	91.58	6785022.00	91.32	Valid skip or not applicable
1	134	1.76	92704.36	1.25	Yes
2	492	6.45	526618.90	7.09	No

S14AA04C - Problem w/ prior plan: doctor's office would not accept my insurance					
Value	Unweighted		Weighted		Formatted Value
	Count	Percent	Count	Percent	
.	14	0.18	21219.66	0.29	Did not answer
C	1	0.01	804.13	0.01	Should be skipped
N	6992	91.67	6783572.00	91.30	Valid skip or not applicable
1	93	1.22	82721.08	1.11	Yes
2	527	6.91	541368.80	7.29	No

S14AA04D - Problem w/ prior plan: insurance did not pay bill promptly or denied payment

Value	Unweighted		Weighted		Formatted Value
	Count	Percent	Count	Percent	
.	16	0.21	21323.18	0.29	Did not answer
C	1	0.01	804.13	0.01	Should be skipped
N	6992	91.67	6772304.00	91.15	Valid skip or not applicable
1	94	1.23	74081.21	1.00	Yes
2	524	6.87	561172.90	7.55	No

S14AA04E - Problem w/ prior plan: plan did not include specialist I needed

Value	Unweighted		Weighted		Formatted Value
	Count	Percent	Count	Percent	
.	18	0.24	22619.35	0.30	Did not answer
C	1	0.01	804.13	0.01	Should be skipped
N	7023	92.08	6824639.00	91.86	Valid skip or not applicable
1	70	0.92	46107.03	0.62	Yes
2	515	6.75	535516.60	7.21	No

S14AA05 - Changed doctors when switched plan

Value	Unweighted		Weighted		Formatted Value
	Count	Percent	Count	Percent	
.	4	0.05	1776.42	0.02	Did not answer
D	43	0.56	38204.03	0.51	Don't know
N	6749	88.49	6566346.00	88.38	Valid skip
1	436	5.72	362156.40	4.87	Yes, changed all doctors
2	106	1.39	92114.97	1.24	No
3	289	3.79	369088.40	4.97	Yes, changed some doctors

**S14BB01 -
ACA know law req: all Americans be insured**

Value	Unweighted Count	Percent	Weighted Count	Percent	Formatted Value
.	334	4.38	312131.10	4.20	Did not answer
1	5943	77.92	5918188.00	79.66	Yes
2	1350	17.70	1199366.00	16.14	No

**S14BB02 -
ACA know law req: ins plan offer min package**

Value	Unweighted Count	Percent	Weighted Count	Percent	Formatted Value
.	377	4.94	403490.20	5.43	Did not answer
1	6069	79.57	5837937.00	78.58	Yes
2	1181	15.48	1188259.00	15.99	No

**S14BB03 -
ACA know law req: indiv have min health coverage**

Value	Unweighted Count	Percent	Weighted Count	Percent	Formatted Value
.	362	4.75	398278.70	5.36	Did not answer
1	6307	82.69	6126038.00	82.45	Yes
2	958	12.56	905369.60	12.19	No

**S14BB04 -
Do you have min essential coverage?**

Value	Unweighted Count	Percent	Weighted Count	Percent	Formatted Value
.	240	3.15	234045.90	3.15	Did not answer
1	4961	65.05	4914366.00	66.15	Yes
2	2426	31.81	2281274.00	30.70	No

S14BB05 -
Do you know where to find info on ACA ins requirements?

Value	Unweighted Count	Percent	Weighted Count	Percent	Formatted Value
.	237	3.11	235966.00	3.18	Did not answer
1	3381	44.33	3256535.00	43.83	Yes
2	4009	52.56	3937185.00	52.99	No

S14BB06 -
Do you have children ages 21-26?

Value	Unweighted Count	Percent	Weighted Count	Percent	Formatted Value
.	174	2.28	144597.50	1.95	Did not answer
1	1290	16.91	834837.50	11.24	Yes
2	6163	80.81	6450251.00	86.82	No

S14BB07 -
Are you aware of TRICARE Young Adult?

Value	Unweighted Count	Percent	Weighted Count	Percent	Formatted Value
.	176	2.31	145177.70	1.95	Did not answer
N	6163	80.81	6450251.00	86.82	Valid skip
1	841	11.03	525916.80	7.08	Yes
2	447	5.86	308340.50	4.15	No

S14BB08 -
Have you purchased TRICARE Young Adult (YA)?

Value	Unweighted Count	Percent	Weighted Count	Percent	Formatted Value
.	174	2.28	144597.50	1.95	Did not answer
D	52	0.68	32824.59	0.44	Don't know
N	6163	80.81	6450251.00	86.82	Valid skip
1	174	2.28	96579.25	1.30	Yes
2	1064	13.95	705433.70	9.49	No

**S14BB09 -
Why TRICARE YA: familiar with TRICARE**

Value	Unweighted Count	Percent	Weighted Count	Percent	Formatted Value
N	7279	95.44	7188509.00	96.75	Valid skip
1	147	1.93	85041.00	1.14	Marked
2	201	2.64	156135.80	2.10	Not marked

**S14BB10 -
Why TRICARE YA: deductible amt**

Value	Unweighted Count	Percent	Weighted Count	Percent	Formatted Value
N	7279	95.44	7188509.00	96.75	Valid skip
1	51	0.67	28579.07	0.38	Marked
2	297	3.89	212597.70	2.86	Not marked

**S14BB11 -
Why TRICARE YA: cost share amt**

Value	Unweighted Count	Percent	Weighted Count	Percent	Formatted Value
N	7279	95.44	7188509.00	96.75	Valid skip
1	40	0.52	25670.05	0.35	Marked
2	308	4.04	215506.70	2.90	Not marked

**S14BB12 -
Why TRICARE YA: premium amt**

Value	Unweighted Count	Percent	Weighted Count	Percent	Formatted Value
N	7279	95.44	7188509.00	96.75	Valid skip
1	64	0.84	33790.22	0.45	Marked
2	284	3.72	207386.6	2.79	Not marked

S14BB13 - Why TRICARE YA: ease of enrollment						
Value	Unweighted Count	Percent	Weighted Count	Percent	Formatted Value	
N	7279	95.44	7188509.00	96.75	Valid skip	
1	73	0.96	41626.16	0.56	Marked	
2	275	3.61	199550.60	2.69	Not marked	

S14BB14 - Why TRICARE YA: didn't know other options						
Value	Unweighted Count	Percent	Weighted Count	Percent	Formatted Value	
N	7279	95.44	7188509.00	96.75	Valid skip	
1	16	0.21	7362.92	0.10	Marked	
2	332	4.35	233813.90	3.15	Not marked	

S14BB16 - Do you understand your plan compared to ACA requirements						
Value	Unweighted Count	Percent	Weighted Count	Percent	Formatted Value	
.	244	3.20	216180.30	2.91	Did not answer	
1	2263	29.67	2410920.00	32.45	Yes	
2	5120	67.13	4802586.00	64.64	No	

ONTIME - Responded within 8 weeks of mail-out						
Value	Unweighted Count	Percent	Weighted Count	Percent	Formatted Value	
YES	7627	100.00	7429686.00	100.00	Yes	

FLAG_FIN - Final disposition						
Value	Unweighted Count	Percent	Weighted Count	Percent	Formatted Value	
1	7627	100.00	7429686.00	100.00	Returned survey	

DUPFLAG - Multiple response indicator					
Value	Unweighted Count	Percent	Weighted Count	Percent	Formatted Value
NO	7627	100.00	7429686.00	100.00	No

FNSTATUS - Final status					
Value	Unweighted Count	Percent	Weighted Count	Percent	Formatted Value
11	7627	100.00	7429686.00	100.00	Elig,return complete

KEYCOUNT - Number of key questions answered					
Value	Unweighted Count	Percent	Weighted Count	Percent	Formatted Value
10	30	0.39	25468.89	0.34	10
11	40	0.52	25304.60	0.34	11
12	6	0.08	1647.34	0.02	12
13	17	0.22	17970.21	0.24	13
14	11	0.14	8697.24	0.12	14
15	4	0.05	3681.87	0.05	15
16	18	0.24	9610.89	0.13	16
17	30	0.39	26265.69	0.35	17
18	39	0.51	31547.70	0.42	18
19	323	4.23	308654.50	4.15	19
20	7109	93.21	6970837.00	93.82	20

WEB - Web survey indicator					
Value	Unweighted Count	Percent	Weighted Count	Percent	Formatted Value
1	7627	100.00	7429686.00	100.00	Yes

EMAILRES - Email response					
Value	Unweighted Count	Percent	Weighted Count	Percent	Formatted Value
	7606	99.72	7418095.00	99.84	No email information
Additional email	1	0.01	314.01	0.00	Additional email
Potential complete	7	0.09	3795.14	0.05	Potential complete
Problem with link	3	0.04	2057.85	0.03	Problem with link
Send to Updated email	10	0.13	5424.32	0.07	Send to updated email

N1_Q1 - Coding Scheme Note 1_Q1					
Value	Unweighted Count	Percent	Weighted Count	Percent	Formatted Value
1	1109	14.54	1127063.00	15.17	1
2	6135	80.44	5916295.00	79.63	2
3	383	5.02	386327.90	5.20	3

N1_AA1 - Coding Scheme Note 1_AA1					
Value	Unweighted Count	Percent	Weighted Count	Percent	Formatted Value
1	6518	85.46	6302623.00	84.83	1
2	241	3.16	254191.80	3.42	2
3	637	8.35	609148.50	8.20	3
4	231	3.03	263723.00	3.55	4

N2 - Coding Scheme Note 2					
Value	Unweighted Count	Percent	Weighted Count	Percent	Formatted Value
2	12	0.16	15593.67	0.21	2
3	25	0.33	33583.33	0.45	3
4	3012	39.49	2941867.00	39.60	4
7	4578	60.02	4438642.00	59.74	7

N3 - Coding Scheme Note 3

Value	Unweighted Count	Percent	Weighted Count	Percent	Formatted Value
1	1	0.01	446.41	0.01	1
2	32	0.42	24931.76	0.34	2
3	51	0.67	53705.65	0.72	3
4	6531	85.63	6459130.00	86.94	4
7	1012	13.27	891471.60	12.00	7

N4 - Coding Scheme Note 4

Value	Unweighted Count	Percent	Weighted Count	Percent	Formatted Value
1	806	10.57	668093.00	8.99	1
3	6821	89.43	6761593.00	91.01	3

N5 - Coding Scheme Note 5

Value	Unweighted Count	Percent	Weighted Count	Percent	Formatted Value
1	806	10.57	668093.00	8.99	1
2	4151	54.43	4154288.00	55.91	2
5	2670	35.01	2607305.00	35.09	5

N6 - Coding Scheme Note 6

Value	Unweighted Count	Percent	Weighted Count	Percent	Formatted Value
1	5693	74.64	5951975.00	80.11	1
2	1	0.01	50.33	0.00	2
5	1933	25.34	1477660.00	19.89	5

N7 - Coding Scheme Note 7

Value	Unweighted Count	Percent	Weighted Count	Percent	Formatted Value
1	1933	25.34	1477660.00	19.89	1
2	550	7.21	495236.00	6.67	2
4	5144	67.44	5456790.00	73.45	4

N8 - Coding Scheme Note 8

Value	Unweighted Count	Percent	Weighted Count	Percent	Formatted Value
1	2483	32.56	1972896.00	26.55	1
2	3774	49.48	4081341.00	54.93	2
4	1370	17.96	1375449.00	18.51	4

N8_01 - Coding Scheme Note 8_01

Value	Unweighted Count	Percent	Weighted Count	Percent	Formatted Value
1	1933	25.34	1477660.00	19.89	1
2	1182	15.50	1835078.00	24.70	2
3	4512	59.16	4116947.00	55.41	3

N9 - Coding Scheme Note 9

Value	Unweighted Count	Percent	Weighted Count	Percent	Formatted Value
1	4592	60.21	4561906.00	61.40	1
3	3035	39.79	2867780.00	38.60	3

N10 - Coding Scheme Note 10					
Value	Unweighted		Weighted		Formatted Value
	Count	Percent	Count	Percent	
1	3035	39.79	2867780.00	38.60	1
2	4461	58.49	4459625.00	60.02	2
3	3	0.04	4603.25	0.06	3
4	128	1.68	97677.48	1.31	4

N10_B1 - Coding Scheme Note 10_B1					
Value	Unweighted		Weighted		Formatted Value
	Count	Percent	Count	Percent	
1	883	11.58	745854.60	10.04	1
3	6740	88.37	6677623.00	89.88	3
5	4	0.05	6207.82	0.08	5

N11 - Coding Scheme Note 11					
Value	Unweighted		Weighted		Formatted Value
	Count	Percent	Count	Percent	
1	5680	74.47	5695220.00	76.65	1
2	17	0.22	9033.33	0.12	2
3	1	0.01	107.53	0.00	3
4	1907	25.00	1710769.00	23.03	4
5	22	0.29	14555.78	0.20	5

N12 - Coding Scheme Note 12					
Value	Unweighted		Weighted		Formatted Value
	Count	Percent	Count	Percent	
1	2630	34.48	2426377.00	32.66	1
2	22	0.29	25555.74	0.34	2
4	4940	64.77	4949798.00	66.62	4
5	35	0.46	27955.67	0.38	5

N13 - Coding Scheme Note 13

Value	Unweighted Count	Percent	Weighted Count	Percent	Formatted Value
1	1202	15.76	1170635.00	15.76	1
2	26	0.34	29691.34	0.40	2
4	6350	83.26	6194676.00	83.38	4
5	49	0.64	34682.90	0.47	5

N14 - Coding Scheme Note 14

Value	Unweighted Count	Percent	Weighted Count	Percent	Formatted Value
1	1332	17.46	1581147.00	21.28	1
2	10	0.13	7194.26	0.10	2
4	6222	81.58	5792677.00	77.97	4
5	63	0.83	48666.92	0.66	5

N15 - Coding Scheme Note 15

Value	Unweighted Count	Percent	Weighted Count	Percent	Formatted Value
1	2162	28.35	1949336.00	26.24	1
2	10	0.13	25397.82	0.34	2
4	5385	70.60	5404179.00	72.74	4
5	70	0.92	50773.49	0.68	5

N16 - Coding Scheme Note 16

Value	Unweighted Count	Percent	Weighted Count	Percent	Formatted Value
1	2264	29.68	1872983.00	25.21	1
2	17	0.22	11784.37	0.16	2
4	5270	69.10	5492498.00	73.93	4
5	76	1.00	52420.83	0.71	5

N17 - Coding Scheme Note 17

Value	Unweighted Count	Percent	Weighted Count	Percent	Formatted Value
1	3176	41.64	3602904.00	48.49	1
2	4	0.05	769.43	0.01	2
4	2771	36.33	2341619.00	31.52	4
5	1588	20.82	1425454.00	19.19	5
6	88	1.15	58939.60	0.79	6

N18 - Coding Scheme Note 18

Value	Unweighted Count	Percent	Weighted Count	Percent	Formatted Value
1	1188	15.58	1107817.00	14.91	1
2	6439	84.42	6321868.00	85.09	2

N19A - Coding Scheme Note 19A

Value	Unweighted Count	Percent	Weighted Count	Percent	Formatted Value
2	56	0.73	46197.65	0.62	2
4	59	0.77	38673.01	0.52	4
8	4084	53.55	3795754.00	51.09	8
11	3427	44.93	3548941.00	47.77	11
12	1	0.01	119.93	0.00	12

N19B - Coding Scheme Note 19B

Value	Unweighted Count	Percent	Weighted Count	Percent	Formatted Value
1	4144	54.33	3834547.00	51.61	1
3	3483	45.67	3595139.00	48.39	3

N20 - Coding Scheme Note 20

Value	Unweighted Count	Percent	Weighted Count	Percent	Formatted Value
1	4144	54.33	3834547.00	51.61	1
2	2087	27.36	2390468.00	32.17	2
3	1340	17.57	1158473.00	15.59	3
5	32	0.42	26109.54	0.35	5
6	24	0.31	20088.11	0.27	6

N21 - Coding Scheme Note 21

Value	Unweighted Count	Percent	Weighted Count	Percent	Formatted Value
1	4144	54.33	3834547.00	51.61	1
2	28	0.37	18660.61	0.25	2
4	58	0.76	52275.20	0.70	4
5	55	0.72	37882.26	0.51	5
6	196	2.57	116049.80	1.56	6
7	3090	40.51	3324073.00	44.74	7
12	56	0.73	46197.65	0.62	12

N22 - Coding Scheme Note 22

Value	Unweighted Count	Percent	Weighted Count	Percent	Formatted Value
1	2940	38.55	2870064.00	38.63	1
3	4566	59.87	4471075.00	60.18	3
4	121	1.59	88546.89	1.19	4

N23 - Coding Scheme Note 23

Value	Unweighted Count	Percent	Weighted Count	Percent	Formatted Value
1	4512	59.16	4772034.00	64.23	1
3	2993	39.24	2568785.00	34.57	3
4	122	1.60	88867.26	1.20	4

N23_HT - Coding Scheme Note 23_HT						
Value	Unweighted Count	Percent	Weighted Count	Percent	Formatted Value	
1	7458	97.78	7273473.00	97.90	1	
2	169	2.22	156213.00	2.10	2	

N23_WT - Coding Scheme Note 23_WT						
Value	Unweighted Count	Percent	Weighted Count	Percent	Formatted Value	
1	7501	98.35	7293749.00	98.17	1	
2	126	1.65	135936.90	1.83	2	

N24 - Coding Scheme Note 24						
Value	Unweighted Count	Percent	Weighted Count	Percent	Formatted Value	
1	218	2.86	217972.10	2.93	1	
2	216	2.83	200614.00	2.70	2	
3	302	3.96	183269.60	2.47	3	
4	16	0.21	16095.37	0.22	4	
5	6660	87.32	6644160.00	89.43	5	
6	215	2.82	167574.50	2.26	6	

N25 - Coding Scheme Note 25						
Value	Unweighted Count	Percent	Weighted Count	Percent	Formatted Value	
1	856	11.22	2336983.00	31.45	1	
2	6631	86.94	4984560.00	67.09	2	
4	140	1.84	108143.60	1.46	4	

N25_BB1 - Coding Scheme Note 25_BB1						
Value	Unweighted Count	Percent	Weighted Count	Percent	Formatted Value	
1	1290	16.91	834837.50	11.24	1	
2	6163	80.81	6450251.00	86.82	2	
3	174	2.28	144597.50	1.95	3	

N25_BB2 - Coding Scheme Note 25_BB2						
Value	Unweighted Count	Percent	Weighted Count	Percent	Formatted Value	
1	6337	83.09	6546830.00	88.12	1	
2	1116	14.63	738258.30	9.94	2	
4	174	2.28	144597.50	2.95	4	

MISS_1 - Count of: violates skip pattern						
Value	Unweighted Count	Percent	Weighted Count	Percent	Formatted Value	
0	7627	100.00	7429686.00	100.00	0 times	

MISS_4 - Count of: incomplete grid error						
Value	Unweighted Count	Percent	Weighted Count	Percent	Formatted Value	
0	7627	100.00	7429686.00	100.00	0 times	

MISS_5 -
Count of: scalable response of don't know

Value	Unweighted Count	Percent	Weighted Count	Percent	Formatted Value
0	4855	63.66	4569108.00	61.50	0 times
1	1929	25.29	1909983.00	25.71	1 time
2	662	8.68	712502.00	9.59	2 times
3	163	2.14	206278.80	2.78	3 times
4	16	0.21	29658.20	0.40	4 times
5	2	0.03	2156.15	0.03	5 times

MISS_6 -
Count of: not applicable - valid skip

Value	Unweighted Count	Percent	Weighted Count	Percent	Formatted Value
0	6674	87.50	6541413.00	88.04	0 times
1	582	7.63	548858.50	7.39	1 time
2	100	1.31	104170.60	1.40	2 times
3	47	0.62	29574.83	0.40	3 times
4	28	0.37	28007.49	0.38	4 times
5	183	2.40	165681.80	2.23	5 times
6	10	0.13	11170.11	0.15	6 times
7	3	0.04	809.29	0.01	7 times

MISS_7 -
Count of: out-of-range error

Value	Unweighted Count	Percent	Weighted Count	Percent	Formatted Value
0	7627	100.00	7429686.00	100.00	0 times

MISS_9 -						
Count of: no response - invalid skip						
Value	Unweighted		Weighted		Formatted Value	
	Count	Percent	Count	Percent		
16	1	0.01	1206.85	0.02	16 times	
18	1	0.01	3069.64	0.04	18 times	
19	5	0.07	8735.55	0.12	19 times	
20	3	0.04	2850.05	0.04	20 times	
21	1	0.01	270.30	0.00	21 times	
22	5	0.07	5914.28	0.08	22 times	
23	5	0.07	9712.80	0.13	23 times	
24	6	0.08	14450.81	0.19	24 times	
25	7	0.09	12926.73	0.17	25 times	
26	13	0.17	21888.60	0.29	26 times	
27	19	0.25	29470.51	0.40	27 times	
28	26	0.34	43185.85	0.58	28 times	
29	30	0.39	33748.59	0.45	29 times	
30	33	0.43	32330.21	0.44	30 times	
31	29	0.38	25879.90	0.35	31 times	
32	32	0.42	22906.67	0.31	32 times	
33	44	0.58	36464.82	0.49	33 times	
34	42	0.55	31389.83	0.42	34 times	
35	34	0.45	28487.38	0.38	35 times	
36	41	0.54	34866.38	0.47	36 times	
37	46	0.60	51804.34	0.70	37 times	
38	35	0.46	35604.59	0.48	38 times	
39	45	0.59	32312.98	0.43	39 times	
40 -- 150	7124	93.41	6910208.00	93.01	40 or more times	

MISS_TOT -						
Total number of missing responses						
Value	Unweighted		Weighted		Formatted Value	
	Count	Percent	Count	Percent		
19	4	0.05	9002.02	0.12	19 times	
20	1	0.01	260.52	0.00	20 times	
21	2	0.03	1477.15	0.02	21 times	
22	5	0.07	8192.10	0.11	22 times	
23	4	0.05	11184.61	0.15	23 times	
24	5	0.07	2750.10	0.04	24 times	
25	4	0.05	3192.49	0.04	25 times	
26	10	0.13	21608.76	0.29	26 times	
27	13	0.17	18842.56	0.25	27 times	
28	19	0.25	28185.87	0.38	28 times	
29	17	0.22	23633.90	0.32	29 times	
30	29	0.38	39088.16	0.53	30 times	
31	27	0.35	35624.17	0.48	31 times	
32	32	0.42	18301.47	0.25	32 times	
33	33	0.43	40941.82	0.55	33 times	
34	33	0.43	22812.91	0.31	34 times	
35	30	0.39	22225.88	0.30	35 times	
36	39	0.51	35287.87	0.47	36 times	
37	39	0.51	37732.65	0.51	37 times	
38	33	0.43	42821.25	0.58	38 times	
39	39	0.51	32029.83	0.43	39 times	
40 -- 151	7209	94.52	6974490.00	93.87	40 or more times	

XENRLLMT -						
Enrollment in TRICARE prime						
Value	Unweighted		Weighted		Formatted Value	
	Count	Percent	Count	Percent		
.	17	0.22	21482.87	0.29	Missing/Unknown	
1	2236	29.32	1599423.00	21.53	Active Duty - under 65	
2	3069	40.24	2233005.00	30.06	Enrolled - under 65	
3	1793	23.51	1515396.00	20.40	Not enrolled - under 65	
4	455	5.97	1839504.00	24.76	Not enrolled - 65 or over	
5	57	0.75	220874.90	2.97	Enrolled - 65 or over	

XENR_PCM - Enrollment by PCM type					
Value	Unweighted Count	Percent	Weighted Count	Percent	Formatted Value
.	17	0.22	21482.87	0.29	Missing/Unknown
1	2236	29.32	1599423.00	21.53	Active Duty - under 65
2	2510	32.91	1252373.00	16.86	Enrolled - under 65, Mil PCM
3	559	7.33	980632.10	13.20	Enrolled - under 65, Civ PCM
4	1793	23.51	1515396.00	20.40	Not enrolled - under 65
5	455	5.97	1839504.00	24.76	Not enrolled - 65 or over
6	45	0.59	176418.10	2.37	Enrolled - 65 or over, Mil PCM
7	12	0.16	44456.82	0.60	Enrolled - 65 or over, Civ PCM

XINS_COV - Insurance coverage					
Value	Unweighted Count	Percent	Weighted Count	Percent	Formatted Value
.	270	3.54	213450.00	2.87	Missing/Unknown
1	2236	29.32	1599423.00	21.53	Prime-under 65 Active Duty
2	2738	35.90	1917464.00	25.81	Prime-under 65 Non-active Duty
3	686	8.99	572434.20	7.70	Standard/Extra
4	553	7.25	1895158.00	25.51	Medicare
5	695	9.11	728837.70	9.81	Other civilian Insurance
6	2	0.03	7705.08	0.10	Prime,65 or over
7	51	0.67	39023.25	0.53	TRICARE Plus
8	236	3.09	228442.80	3.07	Veterans Administration (VA)
9	99	1.30	149675.40	2.01	TRICARE Reserve Select
10	42	0.55	50677.53	0.68	TRICARE Retired Reserve
12	1	0.01	1113.50	0.01	Continued Health Care Benefit Program
13	11	0.14	11719.83	0.16	TRICARE Young Adult Prime
14	7	0.09	14562.24	0.20	TRICARE Young Adult Standard/Extra

XBENCAT - Beneficiary category					
Value	Unweighted Count	Percent	Weighted Count	Percent	Formatted Value
.	9	0.12	20368.72	0.27	Missing/Other
1	1814	23.78	1348277.00	18.15	Active Duty
2	1249	16.38	807521.20	10.87	Dependent of Active Duty
3	393	5.15	230483.70	3.10	Active Reservist
4	252	3.30	104274.90	1.40	Dependent of Active Reservist
5	97	1.27	117621.10	1.58	Inactive Reservist
6	93	1.22	95915.45	1.29	Dependent of Inactive Reservist
7	3191	41.84	2623362.00	35.31	Retired or dependent<65
8	529	6.94	2081862.00	28.02	Retired or dependent>65

XENR_RSV - Enrollment by PCM type - reservist					
Value	Unweighted Count	Percent	Weighted Count	Percent	Formatted Value
.	17	0.22	21482.87	0.29	Missing/Unknown
1	1814	23.78	1348277.00	18.15	Active Duty - under 65
2	2510	32.91	1252373.00	16.86	Enrolled - under 65, Mil PCM
3	559	7.33	980632.10	13.20	Enrolled - under 65, Civ PCM
4	1793	23.51	1515396.00	20.40	Not enrolled - under 65
5	455	5.97	1839504.00	24.76	Not enrolled - 65 or over
6	45	0.59	176418.10	2.37	Enrolled - 65 or over, Mil PCM
7	12	0.16	44456.82	0.60	Enrolled - 65 or over, Civ PCM
8	422	5.53	251145.50	3.38	Reservists - under 65

XINS_RSV - Insurance coverage - reservist					
Value	Unweighted Count	Percent	Weighted Count	Percent	Formatted Value
.	270	3.54	213450.00	2.87	Missing/Unknown
1	1814	23.78	1348277.00	18.15	Prime-under 65 Active Duty
2	2738	35.90	1917464.00	25.81	Prime-under 65 Non- active Duty
3	686	8.99	572434.20	7.70	Standard/Extra
4	553	7.25	1895158.00	25.51	Medicare
5	695	9.11	728837.70	9.81	Other civilian Insurance
6	2	0.03	7705.08	0.10	Prime,65 or over
7	51	0.67	39023.25	0.53	TRICARE Plus
8	236	3.09	228442.80	3.07	Veterans Administration (VA)
9	99	1.30	149675.40	2.01	TRICARE Reserve Select
10	422	5.53	251145.50	3.38	Prime-under 65 Reservists
11	42	0.55	50677.53	0.68	TRICARE Retired Reserve
13	1	0.01	1113.50	0.01	Continued Health Care Benefit Program
14	11	0.14	11719.83	0.16	TRICARE Young Adult Prime
15	7	0.09	14562.24	0.20	TRICARE Young Adult Standard/Extra

XREGION - Region					
Value	Unweighted Count	Percent	Weighted Count	Percent	Formatted Value
.	206	2.70	123001.20	1.66	Missing data
1	975	12.78	1008716.00	13.58	Northeast
2	679	8.90	743128.50	10.00	Mid-Atlantic
3	751	9.85	966008.30	13.00	Southeast
4	604	7.92	543495.30	7.32	Gulfsouth
5	430	5.64	592664.60	7.98	Heartland
6	790	10.36	848895.10	11.43	Southwest
7	370	4.85	428735.70	5.77	Central 7
8	806	10.57	704165.80	9.48	Central 8
9	589	7.72	422810.90	5.69	Southern California
10	133	1.74	177734.80	2.39	Golden Gate
11	304	3.99	378340.20	5.09	Northwest
12	88	1.15	112477.70	1.51	Hawaii
13	354	4.64	127717.90	1.72	Europe
14	275	3.61	131200.40	1.77	Western Pacific Command
15	200	2.62	56256.70	0.76	TRICARE Latin America
16	73	0.96	64337.23	0.87	Alaska

XTNEXREG - TRICARE next generation of contracts region grouping						
Value	Unweighted		Weighted		Formatted Value	
	Count	Percent	Count	Percent		
1	2113	27.70	2386192.00	32.12	North	
2	2159	28.31	2385011.00	32.10	South	
3	2373	31.11	2310870.00	31.10	West	
4	982	12.88	347612.60	4.68	Overseas	

USA - CONUS/OCONUS indicator						
Value	Unweighted		Weighted		Formatted Value	
	Count	Percent	Count	Percent		
.	206	2.70	123001.20	1.66	Invalid/Missing	
0	829	10.87	315174.90	4.24	Not in USA	
1	6592	86.43	6991510.00	94.10	In USA	

XOCONUS - Overseas Europe/Pacific/Latin indicator						
Value	Unweighted		Weighted		Formatted Value	
	Count	Percent	Count	Percent		
.	6798	89.13	7114511.00	95.76	In Conus/Missing Region	
1	354	4.64	127717.90	1.72	Europe	
2	275	3.61	131200.40	1.77	Western Pacific	
3	200	2.62	56256.70	0.76	Latin America	

OUTCATCH - Out of catchment area indicator						
Value	Unweighted		Weighted		Formatted Value	
	Count	Percent	Count	Percent		
0	5212	68.34	4073410.00	54.83	Catchment areas	
1	2415	31.66	3356276.00	45.17	Out of catchment areas	

XSEXA - Male or female (recode)					
Value	Unweighted Count	Percent	Weighted Count	Percent	Formatted Value
1	4144	54.33	3834547.00	51.61	Male
2	3483	45.67	3595139.00	48.39	Female

XBMI - Body mass index					
Value	Unweighted Count	Percent	Weighted Count	Percent	Formatted Value
.	493	6.46	438508.40	5.90	Missing
15.700 -- 22.000	958	12.56	1028012.00	13.84	Minimum to 10th Percentile
22.100 -- 23.400	648	8.50	662330.70	8.91	>10th to 25th Percentile
23.500 -- 27.100	2328	30.52	2106196.00	28.35	>25th to 50th Percentile
27.200 -- 29.400	1249	16.38	1234733.00	16.62	>50th to 75th Percentile
29.500 -- 34.100	1333	17.48	1276337.00	17.18	>75th to 90th Percentile
34.200 -- 50.800	618	8.10	683569.30	9.20	>90th to 100th Percentile

XBMICAT - Body mass index category					
Value	Unweighted Count	Percent	Weighted Count	Percent	Formatted Value
.	493	6.46	438508.40	5.90	Missing data
1	58	0.76	63278.14	0.85	Underweight
2	2406	31.55	2503940.00	33.70	Normal weight
3	2893	37.93	2621795.00	35.29	Overweight
4	1690	22.16	1693269.00	22.79	Obese
5	87	1.14	108895.80	1.47	Morbidly obese

XBNFGRP - Constructed beneficiary group					
Value	Unweighted Count	Percent	Weighted Count	Percent	Formatted Value
.	90	1.18	171722.20	2.31	TRS/Missing/Unknown
1	2236	29.32	1599423.00	21.53	Active Duty <65
2	1572	20.61	932948.60	12.56	Family of Active <65
3	3217	42.18	2665214.00	35.87	Ret/Surv/Fam <65
4	512	6.71	2060379.00	27.73	Ret/Surv/Fam 65+

XSERVAFF - Service affiliation					
Value	Unweighted Count	Percent	Weighted Count	Percent	Formatted Value
1	1185	15.54	1381328.00	18.59	Army
2	2352	30.84	1169983.00	15.75	Air Force
3	1555	20.39	1082608.00	14.57	Navy
4	2350	30.81	3574673.00	48.11	Other
5	185	2.43	221094.20	2.98	Joint Service

KMILOPQY - Outpatient visits to military facility					
Value	Unweighted Count	Percent	Weighted Count	Percent	Formatted Value
.	26	0.34	23672.31	0.32	No response
1	4016	52.66	5130649.00	69.06	None
2	462	6.06	351103.80	4.73	1 visit
3	754	9.89	455646.20	6.13	2 visits
4	716	9.39	456687.80	6.15	3 visits
5	586	7.68	366273.50	4.93	4 visits
6	780	10.23	451220.60	6.07	5 to 9 visits
7	287	3.76	194433.00	2.62	10 or more visits

KCIVOPQY - Outpatient visits to civilian facility					
Value	Unweighted Count	Percent	Weighted Count	Percent	Formatted Value
.	26	0.34	23672.31	0.32	No response
1	4473	58.65	3006245.00	40.46	None
2	345	4.52	448540.00	6.04	1 visit
3	567	7.43	751168.70	10.11	2 visits
4	523	6.86	755713.00	10.17	3 visits
5	492	6.45	687587.60	9.25	4 visits
6	786	10.31	1173294.00	15.79	5 to 9 visits
7	415	5.44	583464.60	7.85	10 or more visits

KCIVINS - Beneficiary covered by civilian insurance					
Value	Unweighted Count Percent		Weighted Count Percent		Formatted Value
1	769	10.08	889374.90	11.97	Yes
2	6858	89.92	6540311.00	88.03	No

HP_PRNTL - Pregnant in last year received care in 1st trimester					
Value	Unweighted Count Percent		Weighted Count Percent		Formatted Value
.	3174	41.62	3388932.00	45.61	Missing/Unknown/3 mnts prg now/not prg past yr
N	4144	54.33	3834547.00	51.61	NA - male
1	276	3.62	188235.60	2.53	Yes
2	33	0.43	17971.66	0.24	No

HP_MAMOG - Women age 40 and over: mammography in past 2 years					
Value	Unweighted Count Percent		Weighted Count Percent		Formatted Value
.	5577	73.12	5069979.00	68.24	Missing/Unknown/NA
1	1765	23.14	2022330.00	27.22	Yes
2	285	3.74	337377.50	4.54	No

HP_MAM50 - Women age 50 and over: mammography in past 2 years					
Value	Unweighted Count Percent		Weighted Count Percent		Formatted Value
.	6164	80.82	5472867.00	73.66	Missing/Unknown/NA
1	1293	16.95	1708549.00	23.00	Yes
2	170	2.23	248270.30	3.34	No

HP_PAP - All women: pap smear in last 3 years					
Value	Unweighted Count	Percent	Weighted Count	Percent	Formatted Value
.	4205	55.13	3894547.00	52.42	Missing/Unknown/NA
1	2787	36.54	2606271.00	35.08	Yes
2	635	8.33	928867.80	12.50	No

HP_BP - Blood pressure check in last 2 years and know results					
Value	Unweighted Count	Percent	Weighted Count	Percent	Formatted Value
.	143	1.87	120256.30	1.62	Unknown
1	7065	92.63	6929403.00	93.27	Yes
2	419	5.49	380026.40	5.11	No

HP_FLU - Age 65 and older: flu shot in last 12 months					
Value	Unweighted Count	Percent	Weighted Count	Percent	Formatted Value
.	7101	93.10	5359809.00	72.14	Missing/Unknown/NA
1	422	5.53	1674011.00	22.53	Yes
2	104	1.36	395866.70	5.33	No

HP_OBESE - Obese or morbidly obese					
Value	Unweighted Count	Percent	Weighted Count	Percent	Formatted Value
.	493	6.46	438508.40	5.90	Missing/Unknown/NA
1	1777	23.30	1802165.00	24.26	Yes
2	5357	70.24	5189013.00	69.84	No

HP_SMOKE - Advised to quit smoking in last 12 months					
Value	Unweighted		Weighted		Formatted Value
	Count	Percent	Count	Percent	
.	6555	85.94	6407259.00	86.24	Missing/Unknown/NA
1	861	11.29	828980.20	11.16	Yes
2	211	2.77	193446.20	2.60	No

HP_SMKH3 - Smoker under HEDIS definition (modified)					
Value	Unweighted		Weighted		Formatted Value
	Count	Percent	Count	Percent	
.	254	3.33	221434.80	2.98	Missing/Unknown/NA
1	732	9.60	724061.50	9.75	Yes
2	6641	87.07	6484190.00	87.27	No

HP_CESH3 - Had smoking cessation counseling - HEDIS (modified)					
Value	Unweighted		Weighted		Formatted Value
	Count	Percent	Count	Percent	
.	6555	85.94	6407259.00	86.24	Missing/Unknown/NA
1	861	11.29	828980.20	11.16	Yes
2	211	2.77	193446.20	2.60	No

XCATCH - XCATCH - Catchment area (reporting)						
Value	Unweighted Count	Percent	Weighted Count	Percent	Formatted Value	
1	43	0.56	8644.33	0.12	Fox AHC-Redstone Arsenal	
3	36	0.47	13661.37	0.18	Lyster AHC-Ft. Rucker	
4	33	0.43	11561.64	0.16	42nd Medical Group-Maxwell	
5	30	0.39	20075.46	0.27	Bassett ACH-Ft. Wainwright	
6	29	0.38	25099.42	0.34	3rd Med Grp-Elmendorf	
8	31	0.41	8402.06	0.11	R W Bliss AHC-Ft. Huachuca	
9	36	0.47	18257.91	0.25	56th Med Grp-Luke	
10	25	0.33	15263.17	0.21	355th Med Grp-Davis Monthan	
13	33	0.43	11533.04	0.16	19th Medical Group-Little Rock	
14	50	0.66	95506.59	1.29	60th Med Grp-Travis	
18	41	0.54	5461.00	0.07	30th Med Grp-Vandenberg	
19	44	0.58	4980.04	0.07	95th Med Grp-Edwards	
24	50	0.66	115505.10	1.55	NH Camp Pendleton	
26	59	0.77	5923.00	0.08	NBHC Port Hueneme	
28	31	0.41	13524.59	0.18	NH LeMoore	
29	60	0.79	123543.70	1.66	NMC San Diego	
30	39	0.51	31565.01	0.42	NH Twentynine Palms	
32	38	0.50	69889.82	0.94	Evans ACH-Ft. Carson	
33	32	0.42	18255.61	0.25	10th Med Group-USAF Academy CO	
38	45	0.59	55796.31	0.75	NH Pensacola	
39	69	0.90	100713.60	1.36	NH Jacksonville	
42	46	0.60	66853.92	0.90	96th Med Grp-Eglin	
43	64	0.84	9423.00	0.13	325th Med Grp-Tyndall	
45	25	0.33	31426.83	0.42	6th Med Grp-MacDill	
46	92	1.21	10705.00	0.14	45th Med Grp-Patrick	
47	37	0.49	40101.19	0.54	Eisenhower AMC-Ft. Gordon	
48	28	0.37	64987.35	0.87	Martin ACH-Ft. Benning	
49	32	0.42	49025.66	0.66	Winn ACH-Ft. Stewart	
51	35	0.46	11576.00	0.16	78th Med Grp-Robins	
52	50	0.66	90942.30	1.22	Tripler AMC-Ft. Shafter	
53	53	0.69	19442.05	0.26	366th Med Grp-Mountain Home	
55	39	0.51	19390.37	0.26	375th Med Grp-Scott	
56	40	0.52	48695.90	0.66	FHCC-Formerly NHC Great Lakes	
57	42	0.55	48217.42	0.65	Irwin ACH-Ft. Riley	
58	40	0.52	11685.75	0.16	Munson AHC-Ft. Leavenworth	
60	29	0.38	72175.27	0.97	Blanchfield ACH-Ft. Campbell	
61	39	0.51	50867.60	0.68	Ireland ACH-Ft. Knox	

2014 HEALTH CARE SURVEY OF DOD BENEFICIARIES – QUARTER I

62	31	0.41	12328.36	0.17	2nd Med Grp-Barksdale
64	31	0.41	20107.70	0.27	Bayne-Jones ACH-Ft. Polk
66	36	0.47	27162.07	0.37	779th Med Grp-Andrews
67	122	1.60	138969.20	1.87	Walter Reed Natl Mil Med Cntr
68	43	0.56	10743.06	0.14	NHC Patuxent River
69	36	0.47	43727.00	0.59	Kimbrough Amb Car Cen-Ft Meade
73	37	0.49	32553.84	0.44	81st Med Grp-Keesler
74	80	1.05	3455.02	0.05	14th Med Grp-Columbus
75	36	0.47	31523.24	0.42	L. Wood ACH-Ft. Leonard Wood
76	28	0.37	8549.91	0.12	509th Med Grp-Whiteman
77	45	0.59	7105.63	0.10	341st Med Grp-Malmstrom
78	39	0.51	18041.00	0.24	55th Med Grp-Offutt
79	47	0.62	89822.62	1.21	99th Med Grp-O'Callaghan Hosp
83	74	0.97	9302.74	0.13	377th Med Grp-Kirtland
86	42	0.55	29599.11	0.40	Keller ACH-West Point
89	51	0.67	138318.40	1.86	Womack AMC-Ft. Bragg
91	48	0.63	81798.92	1.10	NH Camp Lejeune
92	39	0.51	14637.69	0.20	NHC Cherry Point
94	30	0.39	9321.28	0.13	5th Med Grp-Minot
95	48	0.63	47498.67	0.64	88th Med Grp-Wright-Patterson
96	36	0.47	15727.00	0.21	72nd Med Grp-Tinker
98	40	0.52	31186.74	0.42	Reynolds ACH-Ft. Sill
100	36	0.47	19402.21	0.26	Naval Hlth Clinic New England
101	34	0.45	10277.65	0.14	20th Med Grp-Shaw
103	26	0.34	12536.07	0.17	Naval Health Clinic Charleston
104	27	0.35	20685.10	0.28	NH Beaufort
105	28	0.37	38929.17	0.52	Moncrief ACH-Ft. Jackson
108	37	0.49	77087.84	1.04	William Beaumont AMC-Ft. Bliss
109	59	0.77	120691.80	1.62	Brooke AMC-Ft. Sam Houston
110	38	0.50	118814.60	1.60	Darnall ACH-Ft. Hood
112	52	0.68	7805.30	0.11	7th Med Grp-Dyess
113	65	0.85	6218.88	0.08	82nd Med Grp-Sheppard
117	31	0.41	33265.39	0.45	59th Med Wing-Lackland
118	47	0.62	10474.52	0.14	NHC Corpus Christi
119	27	0.35	12033.57	0.16	75th Med Grp-Hill
120	44	0.58	53083.63	0.71	633rd Med Grp Langley-Eustis
121	29	0.38	16424.07	0.22	McDonald AHC-Ft. Eustis
122	21	0.28	14975.00	0.20	Kenner AHC-Ft. Lee
123	102	1.34	171820.50	2.31	Ft Belvoir Community Hosp-FBCH
124	129	1.69	212971.90	2.87	NMC Portsmouth
125	73	0.96	165572.20	2.23	Madigan AMC-Ft. Lewis
126	40	0.52	46422.97	0.62	NH Bremerton
127	36	0.47	14837.14	0.20	NH Oak Harbor

2014 HEALTH CARE SURVEY OF DOD BENEFICIARIES – QUARTER I

128	54	0.71	7851.00	0.11	92nd Med Grp-Fairchild
129	50	0.66	6116.73	0.08	90th Med Grp-F.E. Warren
131	27	0.35	7397.24	0.10	Weed ACH-Ft. Irwin
231	46	0.60	7871.82	0.11	NBHC NAS North Island
248	32	0.42	5673.69	0.08	61st Med Group-Los Angeles
252	35	0.46	17347.19	0.23	21st Med Grp-Peterson
280	36	0.47	19072.48	0.26	NHC Hawaii
306	50	0.66	11558.68	0.16	NHC Annapolis
310	63	0.83	4709.78	0.06	66th Med Grp-Hanscom
326	30	0.39	17828.87	0.24	87th Med Grp-McGuire
364	48	0.63	6402.26	0.09	17th Med Grp-Goodfellow
366	25	0.33	17074.90	0.23	359th Med Grp-Randolph
378	38	0.50	12627.35	0.17	NBHC Little Creek
385	47	0.62	16515.00	0.22	NHC Quantico
387	28	0.37	7290.75	0.10	NBHC Oceana
405	28	0.37	7925.17	0.11	NBHC Mayport
407	39	0.51	9139.19	0.12	NBHC NTC San Diego
508	135	1.77	15493.44	0.21	NBHC Navsta Sewells
607	44	0.58	35794.28	0.48	Landstuhl Regional Medcen
609	25	0.33	22565.33	0.30	Bavaria Meddac
612	30	0.39	27493.54	0.37	Brian Allgood ACH-Seoul
620	44	0.58	10680.20	0.14	NH Guam-Agana
621	27	0.35	23397.15	0.31	NH Okinawa
622	38	0.50	23746.91	0.32	NH Yokosuka
633	33	0.43	13095.35	0.18	48th Med Grp- Lakenheath
638	20	0.26	6420.58	0.09	51st Med Grp-Osan AB
804	35	0.46	15712.65	0.21	18th Med Grp-Kadena AB
805	65	0.85	5473.62	0.07	52nd Med Group- Spangdahlem
806	44	0.58	13490.43	0.18	86th Medical Group- Ramstein
6215	87	1.14	12576.23	0.17	TRICARE Outpatient- Chula Vista
7139	38	0.50	12666.98	0.17	1st Spec Ops Med Grp- Hurlburt
9101	19	0.25	25313.12	0.34	North Region-Army
9102	34	0.45	19019.27	0.26	North Region-Air force
9104	23	0.30	13786.48	0.19	North Region-Other
9202	45	0.59	27761.41	0.37	South Region-Air force
9204	12	0.16	7198.65	0.10	South Region-Other
9302	70	0.92	72172.20	0.97	West Region-Air force
9304	13	0.17	11235.58	0.15	West Region-Other
9401	5	0.07	953.11	0.01	Europe-Army
9402	28	0.37	11329.66	0.15	Europe-Air force
9403	27	0.35	13472.95	0.18	Europe-Navy
9404	2	0.03	395.03	0.01	Europe-Other
9501	1	0.01	314.01	0.00	Pacific-Army
9502	36	0.47	15119.33	0.20	Pacific-Air force
9504	3	0.04	503.23	0.01	Pacific-Other
9603	5	0.07	8020.52	0.11	Latin America-Navy
9604	3	0.04	1319.82	0.02	Latin America-Other
9901	668	8.76	1025547.00	13.80	Out of Catchment North Region

2014 HEALTH CARE SURVEY OF DOD BENEFICIARIES – QUARTER I

9902	673	8.82	1305804.00	17.58	Out of Catchment South Region
9903	583	7.64	884694.10	11.91	Out of Catchment West Region
9904	491	6.44	140231.20	1.89	Out of Catchment OCONUS Region

**POSTCELL -
Poststratification cell for new weights**

Value	Unweighted		Weighted		Formatted Value
	Count	Percent	Count	Percent	
9999	90	1.18	171722.20	2.31	9999
10001	43	0.56	8644.33	0.12	10001
10003	36	0.47	13661.37	0.18	10003
10004	33	0.43	11561.64	0.16	10004
10005	29	0.38	19715.49	0.27	10005
10006	24	0.31	22441.64	0.30	10006
10008	31	0.41	8402.06	0.11	10008
10009	36	0.47	18257.91	0.25	10009
10010	25	0.33	15263.17	0.21	10010
10013	33	0.43	11533.04	0.16	10013
10014	28	0.37	24563.21	0.33	10014
10018	41	0.54	5461.00	0.07	10018
10019	44	0.58	4980.04	0.07	10019
10024	22	0.29	60177.84	0.81	10024
10026	59	0.77	5923.00	0.08	10026
10028	29	0.38	12964.68	0.17	10028
10029	29	0.38	75749.45	1.02	10029
10030	36	0.47	18377.00	0.25	10030
10032	23	0.30	48715.53	0.66	10032
10033	32	0.42	18255.61	0.25	10033
10038	38	0.50	42497.71	0.57	10038
10039	35	0.46	39752.18	0.54	10039
10042	27	0.35	24196.50	0.33	10042
10043	64	0.84	9423.00	0.13	10043
10045	24	0.31	26815.00	0.36	10045
10046	92	1.21	10705.00	0.14	10046
10047	34	0.45	33045.21	0.44	10047
10048	17	0.22	44986.53	0.61	10048
10049	26	0.34	43592.76	0.59	10049
10051	35	0.46	11576.00	0.16	10051
10052	25	0.33	56866.87	0.77	10052
10053	51	0.67	7210.08	0.10	10053
10055	38	0.50	15580.79	0.21	10055
10056	28	0.37	22048.22	0.30	10056
10057	35	0.46	30203.08	0.41	10057
10058	40	0.52	11685.75	0.16	10058
10060	20	0.26	51105.00	0.69	10060
10061	25	0.33	25423.25	0.34	10061
10062	31	0.41	12328.36	0.17	10062
10064	29	0.38	16646.02	0.22	10064
10066	34	0.45	20401.42	0.27	10066
10067	65	0.85	35194.93	0.47	10067
10068	43	0.56	10743.06	0.14	10068

2014 HEALTH CARE SURVEY OF DOD BENEFICIARIES – QUARTER I

10069	36	0.47	43727.00	0.59	10069
10073	29	0.38	19392.79	0.26	10073
10074	80	1.05	3455.02	0.05	10074
10075	29	0.38	20220.72	0.27	10075
10076	28	0.37	8549.91	0.12	10076
10077	45	0.59	7105.63	0.10	10077
10078	39	0.51	18041.00	0.24	10078
10079	28	0.37	31892.19	0.43	10079
10083	74	0.97	9302.74	0.13	10083
10086	36	0.47	12359.00	0.17	10086
10089	28	0.37	86609.88	1.17	10089
10091	33	0.43	53006.89	0.71	10091
10092	39	0.51	14637.69	0.20	10092
10094	30	0.39	9321.28	0.13	10094
10095	36	0.47	24016.00	0.32	10095
10096	36	0.47	15727.00	0.21	10096
10098	35	0.46	23974.05	0.32	10098
10100	36	0.47	19402.21	0.26	10100
10101	34	0.45	10277.65	0.14	10101
10103	26	0.34	12536.07	0.17	10103
10104	23	0.30	15684.39	0.21	10104
10105	19	0.25	21991.41	0.30	10105
10108	22	0.29	51465.09	0.69	10108
10109	30	0.39	46322.26	0.62	10109
10110	18	0.24	71755.85	0.97	10110
10112	52	0.68	7805.30	0.11	10112
10113	65	0.85	6218.88	0.08	10113
10117	31	0.41	33265.39	0.45	10117
10118	47	0.62	10474.52	0.14	10118
10119	27	0.35	12033.57	0.16	10119
10120	27	0.35	27313.14	0.37	10120
10121	29	0.38	16424.07	0.22	10121
10122	21	0.28	14975.00	0.20	10122
10123	43	0.56	52426.25	0.71	10123
10124	41	0.54	77692.03	1.05	10124
10125	26	0.34	78786.97	1.06	10125
10126	30	0.39	27575.28	0.37	10126
10127	34	0.45	13654.14	0.18	10127
10128	54	0.71	7851.00	0.11	10128
10129	50	0.66	6116.73	0.08	10129
10131	27	0.35	7397.24	0.10	10131
10231	46	0.60	7871.82	0.11	10231
10248	32	0.42	5673.69	0.08	10248
10252	35	0.46	17347.19	0.23	10252
10280	36	0.47	19072.48	0.26	10280
10306	50	0.66	11558.68	0.16	10306
10310	63	0.83	4709.78	0.06	10310
10330	19	0.25	25313.12	0.34	10330
10364	48	0.63	6402.26	0.09	10364
10366	25	0.33	17074.90	0.23	10366
10378	38	0.50	12627.35	0.17	10378
10385	47	0.62	16515.00	0.22	10385
10387	28	0.37	7290.75	0.10	10387
10405	28	0.37	7925.17	0.11	10405
10407	39	0.51	9139.19	0.12	10407
10508	135	1.77	15493.44	0.21	10508
10607	34	0.45	34412.00	0.46	10607
10609	25	0.33	22565.33	0.30	10609

2014 HEALTH CARE SURVEY OF DOD BENEFICIARIES – QUARTER I

10612	23	0.30	27020.15	0.36	10612
10620	36	0.47	8878.00	0.12	10620
10621	26	0.34	23113.00	0.31	10621
10622	27	0.35	21983.00	0.30	10622
10633	28	0.37	12492.91	0.17	10633
10804	34	0.45	11620.47	0.16	10804
10805	65	0.85	5473.62	0.07	10805
10806	44	0.58	13490.43	0.18	10806
16215	86	1.13	8493.69	0.11	16215
17139	38	0.50	12666.98	0.17	17139
19001	207	2.71	125514.50	1.69	19001
19002	154	2.02	84879.13	1.14	19002
19003	159	2.08	127416.40	1.71	19003
19004	131	1.72	72051.42	0.97	19004
29001	182	2.39	327484.40	4.41	29001
29002	156	2.05	404670.30	5.45	29002
29003	172	2.26	244317.60	3.29	29003
29004	49	0.64	4159.85	0.06	29004
39001	468	6.14	523336.10	7.04	39001
39002	401	5.26	410002.40	5.52	39002
39003	399	5.23	378527.40	5.09	39003
39004	450	5.90	51543.07	0.69	39004
69001	176	2.31	627920.90	8.45	69001
69002	180	2.36	792559.80	10.67	69002
69003	156	2.05	639898.00	8.61	69003

FWRWT1 -

Replicated/Jackknife quarterly weight 1

Value	Unweighted		Weighted		Formatted Value
	Count	Percent	Count	Percent	
0.000 -- 52.092	776	10.17	145084.80	1.95	Minimum to 10th Percentile
52.541 -- 168.422	1133	14.86	114461.00	1.54	>10th to 25th Percentile
168.682 -- 416.417	1916	25.12	552766.40	7.44	>25th to 50th Percentile
417.758 -- 1142.317	1905	24.98	1421752.00	19.14	>50th to 75th Percentile
1144.925 -- 2927.477	1138	14.92	1931553.00	26.00	>75th to 90th Percentile
2950.293 -- 9562.881	759	9.95	3264068.00	43.93	>90th to 100th Percentile

FWRWT2 -

Replicated/Jackknife quarterly weight 2

Value	Unweighted		Weighted		Formatted Value
	Count	Percent	Count	Percent	
0.000 -- 52.268	778	10.20	123052.30	1.66	Minimum to 10th Percentile
54.657 -- 169.775	1126	14.76	114952.60	1.55	>10th to 25th Percentile
170.704 -- 421.700	1912	25.07	554521.00	7.46	>25th to 50th Percentile
422.238 -- 1143.441	1925	25.24	1448578.00	19.50	>50th to 75th Percentile
1152.389 -- 2919.925	1125	14.75	1916252.00	25.79	>75th to 90th Percentile
2943.241 -- 9578.170	761	9.98	3272329.00	44.04	>90th to 100th Percentile

**FWRWT3 -
Replicated/Jackknife quarterly weight 3**

Value	Unweighted Count	Percent	Weighted Count	Percent	Formatted Value
0.000 -- 52.188	774	10.15	124436.70	1.67	Minimum to 10th Percentile
53.526 -- 166.942	1128	14.79	113979.20	1.53	>10th to 25th Percentile
167.830 -- 415.424	1916	25.12	553875.60	7.45	>25th to 50th Percentile
416.968 -- 1138.198	1907	25.00	1426561.00	19.20	>50th to 75th Percentile
1140.996 -- 2934.941	1142	14.97	1942217.00	26.14	>75th to 90th Percentile
2983.586 -- 9566.732	760	9.96	3268616.00	43.99	>90th to 100th Percentile

**FWRWT4 -
Replicated/Jackknife quarterly weight 4**

Value	Unweighted Count	Percent	Weighted Count	Percent	Formatted Value
0.000 -- 51.592	770	10.10	128759.90	1.73	Minimum to 10th Percentile
52.270 -- 167.100	1139	14.93	115685.20	1.56	>10th to 25th Percentile
167.669 -- 418.152	1905	24.98	551469.10	7.42	>25th to 50th Percentile
418.695 -- 1145.312	1925	25.24	1444326.00	19.44	>50th to 75th Percentile
1153.346 -- 2939.700	1127	14.78	1925077.00	25.91	>75th to 90th Percentile
2985.487 -- 9399.393	761	9.98	3264369.00	43.94	>90th to 100th Percentile

**FWRWT5 -
Replicated/Jackknife quarterly weight 5**

Value	Unweighted Count	Percent	Weighted Count	Percent	Formatted Value
0.000 -- 53.422	780	10.23	125937.80	1.70	Minimum to 10th Percentile
54.231 -- 166.114	1135	14.88	116139.10	1.56	>10th to 25th Percentile
166.655 -- 421.701	1899	24.90	551993.90	7.43	>25th to 50th Percentile
422.229 -- 1132.327	1911	25.06	1432425.00	19.28	>50th to 75th Percentile
1135.231 -- 2969.880	1145	15.01	1946693.00	26.20	>75th to 90th Percentile
2980.744 -- 9526.546	757	9.93	3256497.00	43.83	>90th to 100th Percentile

**FWRWT6 -
Replicated/Jackknife quarterly weight 6**

Value	Unweighted Count	Percent	Weighted Count	Percent	Formatted Value
0.000 -- 52.178	784	10.28	124757.30	1.68	Minimum to 10th Percentile
53.691 -- 166.889	1119	14.67	114055.50	1.54	>10th to 25th Percentile
167.991 -- 415.670	1911	25.06	552979.70	7.44	>25th to 50th Percentile
416.317 -- 1124.725	1906	24.99	1423845.00	19.16	>50th to 75th Percentile
1126.642 -- 2911.272	1145	15.01	1936039.00	26.06	>75th to 90th Percentile
2933.790 -- 9564.792	762	9.99	3278009.00	44.12	>90th to 100th Percentile

**FWRWT7 -
Replicated/Jackknife quarterly weight 7**

Value	Unweighted Count	Percent	Weighted Count	Percent	Formatted Value
0.000 -- 51.777	774	10.15	138470.00	1.86	Minimum to 10th Percentile
52.403 -- 165.447	1124	14.74	112439.50	1.51	>10th to 25th Percentile
165.520 -- 411.956	1916	25.12	549447.90	7.40	>25th to 50th Percentile
413.461 -- 1134.406	1907	25.00	1424820.00	19.18	>50th to 75th Percentile
1137.604 -- 2928.301	1145	15.01	1942888.00	26.15	>75th to 90th Percentile
2970.971 -- 9518.079	761	9.98	3261621.00	43.90	>90th to 100th Percentile

**FWRWT8 -
Replicated/Jackknife quarterly weight 8**

Value	Unweighted Count	Percent	Weighted Count	Percent	Formatted Value
0.000 -- 53.853	778	10.20	148911.50	2.00	Minimum to 10th Percentile
55.443 -- 164.826	1117	14.65	112932.50	1.52	>10th to 25th Percentile
166.548 -- 417.052	1925	25.24	556513.80	7.49	>25th to 50th Percentile
417.651 -- 1125.754	1897	24.87	1414272.00	19.04	>50th to 75th Percentile
1126.676 -- 2901.578	1148	15.05	1933486.00	26.02	>75th to 90th Percentile
2973.463 -- 9547.808	762	9.99	3263571.00	43.93	>90th to 100th Percentile

**FWRWT9 -
Replicated/Jackknife quarterly weight 9**

Value	Unweighted Count	Percent	Weighted Count	Percent	Formatted Value
0.000 -- 51.824	782	10.25	140193.80	1.89	Minimum to 10th Percentile
52.432 -- 169.336	1128	14.79	114141.60	1.54	>10th to 25th Percentile
169.998 -- 416.762	1917	25.13	554683.80	7.47	>25th to 50th Percentile
416.882 -- 1136.172	1895	24.85	1417690.00	19.08	>50th to 75th Percentile
1136.613 -- 2902.582	1144	15.00	1932272.00	26.01	>75th to 90th Percentile
2923.284 -- 9672.034	761	9.98	3270705.00	44.02	>90th to 100th Percentile

**FWRWT10 -
Replicated/Jackknife quarterly weight 10**

Value	Unweighted Count	Percent	Weighted Count	Percent	Formatted Value
0.000 -- 52.686	776	10.17	147403.20	1.98	Minimum to 10th Percentile
53.277 -- 165.440	1127	14.78	112352.10	1.51	>10th to 25th Percentile
165.965 -- 418.716	1915	25.11	550097.50	7.40	>25th to 50th Percentile
418.813 -- 1129.272	1721	22.56	1216482.00	16.37	>50th to 75th Percentile
1131.860 -- 2967.947	1329	17.42	2139717.00	28.80	>75th to 90th Percentile
3013.201 -- 9646.090	759	9.95	3263634.00	43.93	>90th to 100th Percentile

**FWRWT11 -
Replicated/Jackknife quarterly weight 11**

Value	Unweighted Count	Percent	Weighted Count	Percent	Formatted Value
0.000 -- 52.019	774	10.15	140763.00	1.89	Minimum to 10th Percentile
52.569 -- 164.139	1124	14.74	112089.70	1.51	>10th to 25th Percentile
164.591 -- 413.015	1921	25.19	551883.20	7.43	>25th to 50th Percentile
413.365 -- 1133.874	1900	24.91	1416721.00	19.07	>50th to 75th Percentile
1149.677 -- 2940.510	1148	15.05	1942128.00	26.14	>75th to 90th Percentile
2945.690 -- 9554.939	760	9.96	3266101.00	43.96	>90th to 100th Percentile

**FWRWT12 -
Replicated/Jackknife quarterly weight 12**

Value	Unweighted Count	Percent	Weighted Count	Percent	Formatted Value
0.000 -- 51.183	783	10.27	182060.60	2.45	Minimum to 10th Percentile
53.591 -- 164.149	1131	14.83	112050.10	1.51	>10th to 25th Percentile
165.486 -- 411.733	1910	25.04	548145.60	7.38	>25th to 50th Percentile
412.578 -- 1138.923	1741	22.83	1231311.00	16.57	>50th to 75th Percentile
1141.657 -- 2877.589	1300	17.04	2090031.00	28.13	>75th to 90th Percentile
2901.832 -- 9687.673	762	9.99	3266088.00	43.96	>90th to 100th Percentile

**FWRWT13 -
Replicated/Jackknife quarterly weight 13**

Value	Unweighted Count	Percent	Weighted Count	Percent	Formatted Value
0.000 -- 51.704	781	10.24	163785.90	2.20	Minimum to 10th Percentile
53.756 -- 165.374	1123	14.72	113052.90	1.52	>10th to 25th Percentile
165.562 -- 416.305	1923	25.21	555202.10	7.47	>25th to 50th Percentile
417.170 -- 1131.368	1899	24.90	1417628.00	19.08	>50th to 75th Percentile
1138.288 -- 2903.328	1141	14.96	1921804.00	25.87	>75th to 90th Percentile
2927.616 -- 9647.794	760	9.96	3258213.00	43.85	>90th to 100th Percentile

**FWRWT14 -
Replicated/Jackknife quarterly weight 14**

Value	Unweighted Count	Percent	Weighted Count	Percent	Formatted Value
0.000 -- 50.878	764	10.02	148023.50	1.99	Minimum to 10th Percentile
51.587 -- 165.357	1141	14.96	113393.30	1.53	>10th to 25th Percentile
165.816 -- 417.236	1917	25.13	551796.00	7.43	>25th to 50th Percentile
417.846 -- 1134.043	1916	25.12	1431109.00	19.26	>50th to 75th Percentile
1137.564 -- 2895.216	1127	14.78	1911088.00	25.72	>75th to 90th Percentile
2990.165 -- 9526.329	762	9.99	3274275.00	44.07	>90th to 100th Percentile

**FWRWT15 -
Replicated/Jackknife quarterly weight 15**

Value	Unweighted Count	Percent	Weighted Count	Percent	Formatted Value
0.000 -- 50.689	764	10.02	191057.50	2.57	Minimum to 10th Percentile
51.547 -- 163.488	1145	15.01	114600.50	1.54	>10th to 25th Percentile
167.407 -- 417.085	1905	24.98	547591.10	7.37	>25th to 50th Percentile
418.313 -- 1139.880	1753	22.98	1238855.00	16.67	>50th to 75th Percentile
1140.698 -- 2821.534	1299	17.03	2091255.00	28.15	>75th to 90th Percentile
2822.050 -- 9750.058	761	9.98	3246327.00	43.69	>90th to 100th Percentile

**FWRWT16 -
Replicated/Jackknife quarterly weight 16**

Value	Unweighted Count	Percent	Weighted Count	Percent	Formatted Value
0.000 -- 50.175	771	10.11	168565.10	2.27	Minimum to 10th Percentile
51.662 -- 165.245	1135	14.88	112647.80	1.52	>10th to 25th Percentile
165.542 -- 415.123	1922	25.20	552626.50	7.44	>25th to 50th Percentile
415.991 -- 1136.215	1725	22.62	1220940.00	16.43	>50th to 75th Percentile
1146.864 -- 2857.228	1312	17.20	2108959.00	28.39	>75th to 90th Percentile
2895.901 -- 9536.067	762	9.99	3265947.00	43.96	>90th to 100th Percentile

**FWRWT17 -
Replicated/Jackknife quarterly weight 17**

Value	Unweighted Count	Percent	Weighted Count	Percent	Formatted Value
0.000 -- 50.247	764	10.02	154386.60	2.08	Minimum to 10th Percentile
51.755 -- 166.349	1152	15.10	115632.80	1.56	>10th to 25th Percentile
167.921 -- 414.929	1898	24.89	548387.70	7.38	>25th to 50th Percentile
416.149 -- 1126.358	1921	25.19	1432416.00	19.28	>50th to 75th Percentile
1126.932 -- 2906.409	1131	14.83	1913878.00	25.76	>75th to 90th Percentile
2909.545 -- 9766.683	761	9.98	3264984.00	43.95	>90th to 100th Percentile

**FWRWT18 -
Replicated/Jackknife quarterly weight 18**

Value	Unweighted Count	Percent	Weighted Count	Percent	Formatted Value
0.000 -- 52.025	776	10.17	148531.20	2.00	Minimum to 10th Percentile
53.044 -- 163.586	1118	14.66	111348.90	1.50	>10th to 25th Percentile
164.660 -- 416.096	1931	25.32	555060.20	7.47	>25th to 50th Percentile
416.693 -- 1137.028	1722	22.58	1217596.00	16.39	>50th to 75th Percentile
1138.709 -- 2945.498	1319	17.29	2128682.00	28.65	>75th to 90th Percentile
2962.834 -- 9618.035	761	9.98	3268467.00	43.99	>90th to 100th Percentile

**FWRWT19 -
Replicated/Jackknife quarterly weight 19**

Value	Unweighted Count	Percent	Weighted Count	Percent	Formatted Value
0.000 -- 54.202	801	10.50	127760.80	1.72	Minimum to 10th Percentile
55.796 -- 168.441	1109	14.54	113767.50	1.53	>10th to 25th Percentile
168.987 -- 414.971	1906	24.99	551749.10	7.43	>25th to 50th Percentile
416.096 -- 1138.090	1908	25.02	1424920.00	19.18	>50th to 75th Percentile
1145.053 -- 2941.813	1143	14.99	1941831.00	26.14	>75th to 90th Percentile
2988.692 -- 9565.724	760	9.96	3269657.00	44.01	>90th to 100th Percentile

**FWRWT20 -
Replicated/Jackknife quarterly weight 20**

Value	Unweighted Count	Percent	Weighted Count	Percent	Formatted Value
0.000 -- 50.727	774	10.15	131572.40	1.77	Minimum to 10th Percentile
51.862 -- 166.413	1140	14.95	114410.50	1.54	>10th to 25th Percentile
167.582 -- 415.707	1900	24.91	548441.10	7.38	>25th to 50th Percentile
416.988 -- 1133.188	1909	25.03	1423230.00	19.16	>50th to 75th Percentile
1139.276 -- 2921.813	1144	15.00	1940018.00	26.11	>75th to 90th Percentile
2994.717 -- 9649.506	760	9.96	3272013.00	44.04	>90th to 100th Percentile

**FWRWT21 -
Replicated/Jackknife quarterly weight 21**

Value	Unweighted Count	Percent	Weighted Count	Percent	Formatted Value
0.000 -- 51.601	780	10.23	162006.80	2.18	Minimum to 10th Percentile
52.163 -- 164.390	1129	14.80	114316.40	1.54	>10th to 25th Percentile
164.675 -- 412.267	1909	25.03	549896.40	7.40	>25th to 50th Percentile
412.570 -- 1131.081	1903	24.95	1415665.00	19.05	>50th to 75th Percentile
1133.644 -- 2908.641	1144	15.00	1925282.00	25.91	>75th to 90th Percentile
2968.075 -- 9693.243	762	9.99	3262519.00	43.91	>90th to 100th Percentile

**FWRWT22 -
Replicated/Jackknife quarterly weight 22**

Value	Unweighted Count	Percent	Weighted Count	Percent	Formatted Value
0.000 -- 51.650	776	10.17	168214.50	2.26	Minimum to 10th Percentile
52.172 -- 165.334	1144	15.00	114964.00	1.55	>10th to 25th Percentile
165.807 -- 414.722	1904	24.96	548992.00	7.39	>25th to 50th Percentile
415.551 -- 1136.335	1915	25.11	1429715.00	19.24	>50th to 75th Percentile
1137.626 -- 2886.189	1126	14.76	1902366.00	25.60	>75th to 90th Percentile
2912.222 -- 9627.842	762	9.99	3265434.00	43.95	>90th to 100th Percentile

**FWRWT23 -
Replicated/Jackknife quarterly weight 23**

Value	Unweighted Count	Percent	Weighted Count	Percent	Formatted Value
0.000 -- 52.074	771	10.11	150057.90	2.02	Minimum to 10th Percentile
53.511 -- 165.169	1131	14.83	114244.90	1.54	>10th to 25th Percentile
165.736 -- 419.041	1915	25.11	552353.00	7.43	>25th to 50th Percentile
420.277 -- 1125.954	1892	24.81	1409181.00	18.97	>50th to 75th Percentile
1137.653 -- 2943.177	1158	15.18	1948243.00	26.22	>75th to 90th Percentile
2944.482 -- 9623.932	760	9.96	3255606.00	43.82	>90th to 100th Percentile

**FWRWT24 -
Replicated/Jackknife quarterly weight 24**

Value	Unweighted Count	Percent	Weighted Count	Percent	Formatted Value
0.000 -- 52.285	779	10.21	173867.80	2.34	Minimum to 10th Percentile
53.573 -- 164.349	1125	14.75	113681.50	1.53	>10th to 25th Percentile
164.564 -- 422.968	1930	25.30	560013.40	7.54	>25th to 50th Percentile
425.045 -- 1138.973	1733	22.72	1239308.00	16.68	>50th to 75th Percentile
1144.706 -- 2930.854	1298	17.02	2090479.00	28.14	>75th to 90th Percentile
2933.170 -- 9748.765	762	9.99	3252336.00	43.77	>90th to 100th Percentile

**FWRWT25 -
Replicated/Jackknife quarterly weight 25**

Value	Unweighted Count	Percent	Weighted Count	Percent	Formatted Value
0.000 -- 52.289	767	10.06	140712.20	1.89	Minimum to 10th Percentile
53.695 -- 167.191	1137	14.91	115010.00	1.55	>10th to 25th Percentile
167.825 -- 416.222	1921	25.19	556676.20	7.49	>25th to 50th Percentile
417.462 -- 1132.310	1896	24.86	1416736.00	19.07	>50th to 75th Percentile
1133.048 -- 2920.574	1145	15.01	1933952.00	26.03	>75th to 90th Percentile
2945.077 -- 9493.246	761	9.98	3266600.00	43.97	>90th to 100th Percentile

**FWRWT26 -
Replicated/Jackknife quarterly weight 26**

Value	Unweighted Count	Percent	Weighted Count	Percent	Formatted Value
0.000 -- 51.780	769	10.08	146276.60	1.97	Minimum to 10th Percentile
52.691 -- 166.206	1136	14.89	113899.10	1.53	>10th to 25th Percentile
166.929 -- 417.292	1922	25.20	555386.70	7.48	>25th to 50th Percentile
418.663 -- 1149.286	1898	24.89	1418412.00	19.09	>50th to 75th Percentile
1161.125 -- 2957.753	1141	14.96	1932090.00	26.00	>75th to 90th Percentile
2975.409 -- 9585.485	761	9.98	3263622.00	43.93	>90th to 100th Percentile

**FWRWT27 -
Replicated/Jackknife quarterly weight 27**

Value	Unweighted Count	Percent	Weighted Count	Percent	Formatted Value
0.000 -- 52.065	798	10.46	184660.40	2.49	Minimum to 10th Percentile
53.944 -- 165.399	1117	14.65	112543.60	1.51	>10th to 25th Percentile
165.700 -- 413.169	1906	24.99	548511.30	7.38	>25th to 50th Percentile
415.141 -- 1125.855	1736	22.76	1231014.00	16.57	>50th to 75th Percentile
1127.519 -- 2853.341	1311	17.19	2109717.00	28.40	>75th to 90th Percentile
2885.826 -- 9759.370	759	9.95	3243240.00	43.65	>90th to 100th Percentile

**FWRWT28 -
Replicated/Jackknife quarterly weight 28**

Value	Unweighted Count	Percent	Weighted Count	Percent	Formatted Value
0.000 -- 51.861	771	10.11	176112.30	2.37	Minimum to 10th Percentile
53.855 -- 168.078	1136	14.89	115412.70	1.55	>10th to 25th Percentile
169.616 -- 415.404	1913	25.08	553409.60	7.45	>25th to 50th Percentile
416.031 -- 1130.065	1928	25.28	1443051.00	19.42	>50th to 75th Percentile
1130.682 -- 2814.560	1118	14.66	1890000.00	25.44	>75th to 90th Percentile
2839.010 -- 9685.242	761	9.98	3251700.00	43.77	>90th to 100th Percentile

**FWRWT29 -
Replicated/Jackknife quarterly weight 29**

Value	Unweighted Count	Percent	Weighted Count	Percent	Formatted Value
0.000 -- 51.082	769	10.08	177397.80	2.39	Minimum to 10th Percentile
52.442 -- 164.252	1141	14.96	113355.90	1.53	>10th to 25th Percentile
164.875 -- 415.248	1911	25.06	549213.10	7.39	>25th to 50th Percentile
416.174 -- 1125.496	1910	25.04	1426380.00	19.20	>50th to 75th Percentile
1131.943 -- 2862.662	1134	14.87	1906215.00	25.66	>75th to 90th Percentile
2905.228 -- 9608.841	762	9.99	3257124.00	43.84	>90th to 100th Percentile

**FWRWT30 -
Replicated/Jackknife quarterly weight 30**

Value	Unweighted Count	Percent	Weighted Count	Percent	Formatted Value
0.000 -- 51.661	788	10.33	157755.10	2.12	Minimum to 10th Percentile
52.439 -- 162.484	1116	14.63	111112.90	1.50	>10th to 25th Percentile
162.793 -- 420.672	1910	25.04	548959.90	7.39	>25th to 50th Percentile
421.989 -- 1131.003	1722	22.58	1212685.00	16.32	>50th to 75th Percentile
1132.507 -- 2859.529	1329	17.42	2132732.00	28.71	>75th to 90th Percentile
2869.492 -- 9674.001	762	9.99	3266440.00	43.96	>90th to 100th Percentile

**FWRWT31 -
Replicated/Jackknife quarterly weight 31**

Value	Unweighted Count	Percent	Weighted Count	Percent	Formatted Value
0.000 -- 51.743	777	10.19	140099.90	1.89	Minimum to 10th Percentile
52.193 -- 165.300	1137	14.91	114946.80	1.55	>10th to 25th Percentile
165.707 -- 417.223	1910	25.04	553449.40	7.45	>25th to 50th Percentile
418.696 -- 1135.493	1896	24.86	1418069.00	19.09	>50th to 75th Percentile
1142.719 -- 2962.731	1148	15.05	1943760.00	26.16	>75th to 90th Percentile
2986.056 -- 9511.572	759	9.95	3259361.00	43.87	>90th to 100th Percentile

**FWRWT32 -
Replicated/Jackknife quarterly weight 32**

Value	Unweighted Count	Percent	Weighted Count	Percent	Formatted Value
0.000 -- 50.819	765	10.03	153976.30	2.07	Minimum to 10th Percentile
52.070 -- 163.446	1143	14.99	112186.60	1.51	>10th to 25th Percentile
164.190 -- 414.636	1915	25.11	549255.90	7.39	>25th to 50th Percentile
414.863 -- 1135.466	1919	25.16	1433665.00	19.30	>50th to 75th Percentile
1136.118 -- 2935.712	1124	14.74	1912270.00	25.74	>75th to 90th Percentile
2937.141 -- 9571.480	761	9.98	3268332.00	43.99	>90th to 100th Percentile

**FWRWT33 -
Replicated/Jackknife quarterly weight 33**

Value	Unweighted Count	Percent	Weighted Count	Percent	Formatted Value
0.000 -- 52.583	785	10.29	143317.30	1.93	Minimum to 10th Percentile
54.419 -- 166.963	1121	14.70	113958.00	1.53	>10th to 25th Percentile
167.789 -- 411.219	1910	25.04	550399.10	7.41	>25th to 50th Percentile
411.824 -- 1120.342	1724	22.60	1218516.00	16.40	>50th to 75th Percentile
1121.695 -- 2907.936	1326	17.39	2137378.00	28.77	>75th to 90th Percentile
2922.525 -- 9491.054	761	9.98	3266117.00	43.96	>90th to 100th Percentile

**FWRWT34 -
Replicated/Jackknife quarterly weight 34**

Value	Unweighted Count	Percent	Weighted Count	Percent	Formatted Value
0.000 -- 51.453	779	10.21	129249.70	1.74	Minimum to 10th Percentile
52.494 -- 166.218	1131	14.83	113214.60	1.52	>10th to 25th Percentile
166.974 -- 420.019	1905	24.98	549628.70	7.40	>25th to 50th Percentile
420.841 -- 1157.465	1910	25.04	1427198.00	19.21	>50th to 75th Percentile
1159.416 -- 2973.224	1141	14.96	1938890.00	26.10	>75th to 90th Percentile
2974.185 -- 9609.080	761	9.98	3271505.00	44.03	>90th to 100th Percentile

**FWRWT35 -
Replicated/Jackknife quarterly weight 35**

Value	Unweighted Count	Percent	Weighted Count	Percent	Formatted Value
0.000 -- 52.216	779	10.21	142730.60	1.92	Minimum to 10th Percentile
52.725 -- 165.324	1131	14.83	115091.40	1.55	>10th to 25th Percentile
165.629 -- 414.912	1905	24.98	551470.10	7.42	>25th to 50th Percentile
415.653 -- 1127.133	1906	24.99	1420198.00	19.12	>50th to 75th Percentile
1127.962 -- 2920.365	1145	15.01	1931193.00	25.99	>75th to 90th Percentile
2930.505 -- 9644.813	761	9.98	3269003.00	44.00	>90th to 100th Percentile

**FWRWT36 -
Replicated/Jackknife quarterly weight 36**

Value	Unweighted Count	Percent	Weighted Count	Percent	Formatted Value
0.000 -- 51.345	788	10.33	197885.40	2.66	Minimum to 10th Percentile
53.689 -- 164.262	1120	14.68	112728.90	1.52	>10th to 25th Percentile
164.975 -- 429.883	1950	25.57	565402.20	7.61	>25th to 50th Percentile
431.834 -- 1167.463	1903	24.95	1435712.00	19.32	>50th to 75th Percentile
1168.582 -- 2811.253	1108	14.53	1877769.00	25.27	>75th to 90th Percentile
2934.326 -- 9724.626	758	9.94	3240189.00	43.61	>90th to 100th Percentile

**FWRWT37 -
Replicated/Jackknife quarterly weight 37**

Value	Unweighted Count	Percent	Weighted Count	Percent	Formatted Value
0.000 -- 50.212	777	10.19	180085.60	2.42	Minimum to 10th Percentile
51.619 -- 166.330	1129	14.80	112118.80	1.51	>10th to 25th Percentile
167.628 -- 419.821	1932	25.33	556483.50	7.49	>25th to 50th Percentile
420.293 -- 1134.148	1892	24.81	1410638.00	18.99	>50th to 75th Percentile
1135.596 -- 2922.540	1136	14.89	1912430.00	25.74	>75th to 90th Percentile
2938.945 -- 9476.377	761	9.98	3257930.00	43.85	>90th to 100th Percentile

**FWRWT38 -
Replicated/Jackknife quarterly weight 38**

Value	Unweighted Count	Percent	Weighted Count	Percent	Formatted Value
0.000 -- 50.862	777	10.19	167100.60	2.25	Minimum to 10th Percentile
51.950 -- 164.216	1135	14.88	112878.20	1.52	>10th to 25th Percentile
164.547 -- 409.491	1910	25.04	548547.10	7.38	>25th to 50th Percentile
410.947 -- 1129.814	1719	22.54	1206378.00	16.24	>50th to 75th Percentile
1130.626 -- 2985.823	1327	17.40	2133612.00	28.72	>75th to 90th Percentile
2986.830 -- 9698.711	759	9.95	3261170.00	43.89	>90th to 100th Percentile

**FWRWT39 -
Replicated/Jackknife quarterly weight 39**

Value	Unweighted Count	Percent	Weighted Count	Percent	Formatted Value
0.000 -- 51.998	787	10.32	163989.30	2.21	Minimum to 10th Percentile
53.653 -- 164.247	1110	14.55	111665.90	1.50	>10th to 25th Percentile
164.532 -- 414.667	1922	25.20	552631.80	7.44	>25th to 50th Percentile
416.671 -- 1121.583	1898	24.89	1408229.00	18.95	>50th to 75th Percentile
1122.662 -- 2903.173	1150	15.08	1936461.00	26.06	>75th to 90th Percentile
2925.967 -- 9605.060	760	9.96	3256709.00	43.83	>90th to 100th Percentile

**FWRWT40 -
Replicated/Jackknife quarterly weight 40**

Value	Unweighted Count	Percent	Weighted Count	Percent	Formatted Value
0.000 -- 51.715	777	10.19	132162.90	1.78	Minimum to 10th Percentile
52.689 -- 164.438	1126	14.76	112112.00	1.51	>10th to 25th Percentile
164.718 -- 417.485	1913	25.08	549252.40	7.39	>25th to 50th Percentile
418.517 -- 1130.444	1734	22.74	1225802.00	16.50	>50th to 75th Percentile
1134.502 -- 2987.330	1317	17.27	2136245.00	28.75	>75th to 90th Percentile
3006.988 -- 9533.425	760	9.96	3274112.00	44.07	>90th to 100th Percentile

**FWRWT41 -
Replicated/Jackknife quarterly weight 41**

Value	Unweighted Count	Percent	Weighted Count	Percent	Formatted Value
0.000 -- 52.482	782	10.25	153736.50	2.07	Minimum to 10th Percentile
53.831 -- 169.086	1135	14.88	114937.30	1.55	>10th to 25th Percentile
169.601 -- 411.665	1897	24.87	547621.10	7.37	>25th to 50th Percentile
413.008 -- 1131.263	1923	25.21	1435419.00	19.32	>50th to 75th Percentile
1132.561 -- 2944.649	1130	14.82	1915573.00	25.78	>75th to 90th Percentile
2991.863 -- 9629.742	760	9.96	3262399.00	43.91	>90th to 100th Percentile

**FWRWT42 -
Replicated/Jackknife quarterly weight 42**

Value	Unweighted Count	Percent	Weighted Count	Percent	Formatted Value
0.000 -- 51.831	767	10.06	140483.30	1.89	Minimum to 10th Percentile
52.617 -- 167.419	1135	14.88	114747.50	1.54	>10th to 25th Percentile
168.506 -- 417.001	1912	25.07	552468.70	7.44	>25th to 50th Percentile
418.024 -- 1152.275	1918	25.15	1434467.00	19.31	>50th to 75th Percentile
1152.691 -- 2928.247	1134	14.87	1922090.00	25.87	>75th to 90th Percentile
2947.299 -- 9403.009	761	9.98	3265430.00	43.95	>90th to 100th Percentile

**FWRWT43 -
Replicated/Jackknife quarterly weight 43**

Value	Unweighted Count	Percent	Weighted Count	Percent	Formatted Value
0.000 -- 51.395	767	10.06	142897.30	1.92	Minimum to 10th Percentile
53.498 -- 165.105	1135	14.88	113863.60	1.53	>10th to 25th Percentile
167.669 -- 415.947	1916	25.12	553050.70	7.44	>25th to 50th Percentile
416.493 -- 1114.156	1719	22.54	1215006.00	16.35	>50th to 75th Percentile
1117.543 -- 2909.686	1330	17.44	2143280.00	28.85	>75th to 90th Percentile
2921.349 -- 9671.349	760	9.96	3261589.00	43.90	>90th to 100th Percentile

**FWRWT44 -
Replicated/Jackknife quarterly weight 44**

Value	Unweighted Count	Percent	Weighted Count	Percent	Formatted Value
0.000 -- 52.232	774	10.15	136553.60	1.84	Minimum to 10th Percentile
53.361 -- 164.291	1137	14.91	114341.90	1.54	>10th to 25th Percentile
165.053 -- 420.472	1916	25.12	556387.20	7.49	>25th to 50th Percentile
422.094 -- 1145.204	1922	25.20	1449226.00	19.51	>50th to 75th Percentile
1150.946 -- 2927.089	1119	14.67	1911527.00	25.73	>75th to 90th Percentile
2950.665 -- 9545.778	759	9.95	3261650.00	43.90	>90th to 100th Percentile

**FWRWT45 -
Replicated/Jackknife quarterly weight 45**

Value	Unweighted Count	Percent	Weighted Count	Percent	Formatted Value
0.000 -- 51.526	763	10.00	154738.90	2.08	Minimum to 10th Percentile
53.865 -- 165.372	1144	15.00	115105.90	1.55	>10th to 25th Percentile
167.211 -- 415.079	1922	25.20	556742.30	7.49	>25th to 50th Percentile
416.112 -- 1136.468	1831	24.01	1347153.00	18.13	>50th to 75th Percentile
1138.521 -- 2897.389	1205	15.80	1997697.00	26.89	>75th to 90th Percentile
2920.502 -- 9541.450	762	9.99	3258249.00	43.85	>90th to 100th Percentile

**FWRWT46 -
Replicated/Jackknife quarterly weight 46**

Value	Unweighted Count	Percent	Weighted Count	Percent	Formatted Value
0.000 -- 51.787	775	10.16	143244.80	1.93	Minimum to 10th Percentile
52.024 -- 162.771	1121	14.70	111771.10	1.50	>10th to 25th Percentile
164.553 -- 416.625	1918	25.15	552858.60	7.44	>25th to 50th Percentile
418.102 -- 1142.269	1912	25.07	1429987.00	19.25	>50th to 75th Percentile
1143.322 -- 2896.308	1140	14.95	1925948.00	25.92	>75th to 90th Percentile
2915.816 -- 9680.350	761	9.98	3265876.00	43.96	>90th to 100th Percentile

**FWRWT47 -
Replicated/Jackknife quarterly weight 47**

Value	Unweighted Count	Percent	Weighted Count	Percent	Formatted Value
0.000 -- 52.872	771	10.11	121578.70	1.64	Minimum to 10th Percentile
53.487 -- 167.775	1134	14.87	116188.40	1.56	>10th to 25th Percentile
168.639 -- 418.278	1909	25.03	553897.80	7.46	>25th to 50th Percentile
419.027 -- 1137.038	1920	25.17	1444261.00	19.44	>50th to 75th Percentile
1146.058 -- 2917.882	1132	14.84	1927341.00	25.94	>75th to 90th Percentile
2922.685 -- 9462.301	761	9.98	3266419.00	43.96	>90th to 100th Percentile

**FWRWT48 -
Replicated/Jackknife quarterly weight 48**

Value	Unweighted Count	Percent	Weighted Count	Percent	Formatted Value
0.000 -- 51.841	777	10.19	138109.20	1.86	Minimum to 10th Percentile
53.691 -- 168.159	1129	14.80	114385.60	1.54	>10th to 25th Percentile
168.706 -- 415.918	1914	25.10	553309.60	7.45	>25th to 50th Percentile
416.912 -- 1136.014	1895	24.85	1414778.00	19.04	>50th to 75th Percentile
1137.856 -- 2912.962	1150	15.08	1943607.00	26.16	>75th to 90th Percentile
2930.171 -- 9559.071	762	9.99	3265496.00	43.95	>90th to 100th Percentile

**FWRWT49 -
Replicated/Jackknife quarterly weight 49**

Value	Unweighted Count	Percent	Weighted Count	Percent	Formatted Value
0.000 -- 52.002	777	10.19	149133.30	2.01	Minimum to 10th Percentile
54.854 -- 167.447	1129	14.80	114072.00	1.54	>10th to 25th Percentile
167.788 -- 419.541	1910	25.04	552172.50	7.43	>25th to 50th Percentile
420.247 -- 1141.815	1904	24.96	1422210.00	19.14	>50th to 75th Percentile
1148.997 -- 2967.284	1147	15.04	1935308.00	26.05	>75th to 90th Percentile
2975.500 -- 9477.381	760	9.96	3256791.00	43.83	>90th to 100th Percentile

**FWRWT50 -
Replicated/Jackknife quarterly weight 50**

Value	Unweighted Count	Percent	Weighted Count	Percent	Formatted Value
0.000 -- 53.815	808	10.59	145100.70	1.95	Minimum to 10th Percentile
55.237 -- 165.040	1102	14.45	112318.80	1.51	>10th to 25th Percentile
165.747 -- 421.335	1909	25.03	551950.30	7.43	>25th to 50th Percentile
422.183 -- 1138.465	1912	25.07	1428011.00	19.22	>50th to 75th Percentile
1138.888 -- 2992.842	1134	14.87	1922250.00	25.87	>75th to 90th Percentile
3010.690 -- 9574.817	762	9.99	3270055.00	44.01	>90th to 100th Percentile

**FWRWT51 -
Replicated/Jackknife quarterly weight 51**

Value	Unweighted Count	Percent	Weighted Count	Percent	Formatted Value
0.000 -- 51.783	805	10.55	163719.40	2.20	Minimum to 10th Percentile
52.555 -- 164.080	1112	14.58	114390.80	1.54	>10th to 25th Percentile
164.735 -- 420.572	1898	24.89	549369.70	7.39	>25th to 50th Percentile
421.097 -- 1130.847	1736	22.76	1230589.00	16.56	>50th to 75th Percentile
1133.785 -- 2879.397	1315	17.24	2115375.00	28.47	>75th to 90th Percentile
2903.815 -- 9297.058	761	9.98	3256242.00	43.83	>90th to 100th Percentile

**FWRWT52 -
Replicated/Jackknife quarterly weight 52**

Value	Unweighted Count	Percent	Weighted Count	Percent	Formatted Value
0.000 -- 50.351	768	10.07	155407.20	2.09	Minimum to 10th Percentile
51.965 -- 164.004	1121	14.70	110603.00	1.49	>10th to 25th Percentile
164.651 -- 417.025	1935	25.37	555792.40	7.48	>25th to 50th Percentile
417.235 -- 1134.339	1921	25.19	1433881.00	19.30	>50th to 75th Percentile
1154.012 -- 2968.518	1121	14.70	1903317.00	25.62	>75th to 90th Percentile
2987.297 -- 9649.886	761	9.98	3270685.00	44.02	>90th to 100th Percentile

**FWRWT53 -
Replicated/Jackknife quarterly weight 53**

Value	Unweighted Count	Percent	Weighted Count	Percent	Formatted Value
0.000 -- 51.705	769	10.08	171463.20	2.31	Minimum to 10th Percentile
53.013 -- 165.362	1137	14.91	113685.70	1.53	>10th to 25th Percentile
165.537 -- 421.529	1908	25.02	548393.30	7.38	>25th to 50th Percentile
422.921 -- 1144.228	1921	25.19	1431184.00	19.26	>50th to 75th Percentile
1147.095 -- 2912.797	1132	14.84	1914520.00	25.77	>75th to 90th Percentile
2936.312 -- 9597.459	760	9.96	3250440.00	43.75	>90th to 100th Percentile

**FWRWT54 -
Replicated/Jackknife quarterly weight 54**

Value	Unweighted Count	Percent	Weighted Count	Percent	Formatted Value
0.000 -- 51.948	764	10.02	143786.10	1.94	Minimum to 10th Percentile
52.751 -- 166.096	1147	15.04	115948.20	1.56	>10th to 25th Percentile
166.547 -- 421.018	1914	25.10	555492.20	7.48	>25th to 50th Percentile
421.478 -- 1148.219	1743	22.85	1246989.00	16.78	>50th to 75th Percentile
1148.814 -- 2928.026	1299	17.03	2105756.00	28.34	>75th to 90th Percentile
2939.591 -- 9595.306	760	9.96	3261715.00	43.90	>90th to 100th Percentile

**FWRWT55 -
Replicated/Jackknife quarterly weight 55**

Value	Unweighted Count	Percent	Weighted Count	Percent	Formatted Value
0.000 -- 52.449	766	10.04	138089.20	1.86	Minimum to 10th Percentile
53.800 -- 165.962	1135	14.88	113842.80	1.53	>10th to 25th Percentile
167.501 -- 419.463	1914	25.10	552160.10	7.43	>25th to 50th Percentile
419.988 -- 1132.742	1725	22.62	1220449.00	16.43	>50th to 75th Percentile
1136.529 -- 2918.934	1327	17.40	2142777.00	28.84	>75th to 90th Percentile
2950.251 -- 9699.522	760	9.96	3262367.00	43.91	>90th to 100th Percentile

**FWRWT56 -
Replicated/Jackknife quarterly weight 56**

Value	Unweighted Count	Percent	Weighted Count	Percent	Formatted Value
0.000 -- 52.427	777	10.19	157660.00	2.12	Minimum to 10th Percentile
53.125 -- 166.305	1133	14.86	115059.70	1.55	>10th to 25th Percentile
167.336 -- 414.667	1911	25.06	553029.90	7.44	>25th to 50th Percentile
416.598 -- 1137.381	1741	22.83	1239549.00	16.68	>50th to 75th Percentile
1137.530 -- 2902.922	1304	17.10	2107778.00	28.37	>75th to 90th Percentile
2906.897 -- 9623.629	761	9.98	3256609.00	43.83	>90th to 100th Percentile

**FWRWT57 -
Replicated/Jackknife quarterly weight 57**

Value	Unweighted Count	Percent	Weighted Count	Percent	Formatted Value
0.000 -- 51.758	773	10.14	139733.70	1.88	Minimum to 10th Percentile
53.015 -- 166.241	1141	14.96	116370.60	1.57	>10th to 25th Percentile
167.801 -- 416.419	1903	24.95	552039.40	7.43	>25th to 50th Percentile
420.238 -- 1139.243	1919	25.16	1438660.00	19.36	>50th to 75th Percentile
1141.994 -- 2910.662	1130	14.82	1914752.00	25.77	>75th to 90th Percentile
2929.965 -- 9601.767	761	9.98	3268131.00	43.99	>90th to 100th Percentile

**FWRWT58 -
Replicated/Jackknife quarterly weight 58**

Value	Unweighted Count	Percent	Weighted Count	Percent	Formatted Value
0.000 -- 52.362	779	10.21	138691.60	1.87	Minimum to 10th Percentile
53.780 -- 170.495	1133	14.86	116592.60	1.57	>10th to 25th Percentile
170.674 -- 413.203	1905	24.98	553199.30	7.45	>25th to 50th Percentile
414.166 -- 1120.959	1720	22.55	1215780.00	16.36	>50th to 75th Percentile
1123.884 -- 2914.800	1329	17.42	2137089.00	28.76	>75th to 90th Percentile
3004.275 -- 9643.582	761	9.98	3268334.00	43.99	>90th to 100th Percentile

**FWRWT59 -
Replicated/Jackknife quarterly weight 59**

Value	Unweighted Count	Percent	Weighted Count	Percent	Formatted Value
0.000 -- 52.800	782	10.25	149845.20	2.02	Minimum to 10th Percentile
54.296 -- 165.144	1128	14.79	113990.10	1.53	>10th to 25th Percentile
165.514 -- 415.662	1904	24.96	548723.20	7.39	>25th to 50th Percentile
416.180 -- 1139.158	1930	25.30	1447324.00	19.48	>50th to 75th Percentile
1143.826 -- 2904.401	1121	14.70	1904266.00	25.63	>75th to 90th Percentile
2907.234 -- 9458.425	762	9.99	3265538.00	43.95	>90th to 100th Percentile

FWRWT60 - Replicated/Jackknife quarterly weight 60					
Value	Unweighted		Weighted		Formatted Value
	Count	Percent	Count	Percent	
0.000 -- 52.483	780	10.23	187353.30	2.52	Minimum to 10th Percentile
53.877 -- 165.279	1131	14.83	112397.00	1.51	>10th to 25th Percentile
166.004 -- 412.404	1917	25.13	550539.90	7.41	>25th to 50th Percentile
413.703 -- 1142.723	1747	22.91	1239413.00	16.68	>50th to 75th Percentile
1144.995 -- 2927.283	1290	16.91	2078229.00	27.97	>75th to 90th Percentile
2930.461 -- 9722.326	762	9.99	3261754.00	43.90	>90th to 100th Percentile

FWRWT - Final quarterly weight					
Value	Unweighted		Weighted		Formatted Value
	Count	Percent	Count	Percent	
17.004 -- 56.435	808	10.59	35761.95	0.48	Minimum to 10th Percentile
56.981 -- 175.355	1090	14.29	122435.30	1.65	>10th to 25th Percentile
175.836 -- 425.074	1920	25.17	572616.80	7.71	>25th to 50th Percentile
426.993 -- 1135.189	1899	24.90	1446183.00	19.46	>50th to 75th Percentile
1139.601 -- 2987.714	1148	15.05	1968372.00	26.49	>75th to 90th Percentile
2997.797 -- 9433.229	762	9.99	3284318.00	44.21	>90th to 100th Percentile

REFERENCES

- Brick, J.M. and G. Kalton. "Handling Missing Data in Survey Research." *Statistical Methods in Medical Research* 1996; 5: 215-238.
- Brick, J.M., P. Broene, P. James, and J. Severynse. *A User's Guide to WesVarPC*. Version 2.0. Rockville, MD: Westat, Inc., 1996.
- Research Triangle Institute (2001). SUDAAN User's Manual, Release 8.0 Research Triangle Park, NC: Research Triangle Institute.
- SAS Institute Inc. (1999), SAS/STAT User's Guide, Version 8, Cary, NC: SAS Institute Inc.
- SAS Institute Inc. (2004), SAS/STAT User's Guide, Version 9, Cary, NC: SAS Institute Inc.
- U.S. Department of Health and Human Services. CAHPS® Survey and Reporting Kit. Rockville, MD 2012.
- Wolter, Kirk M. *Introduction of Variance Estimation*. New York: Springer-Verlag. 1985.
- Woodruff, R.S. "A Simple Method for Approximating the Variance of a Complicated Estimate." *Journal of the American Statistical Association*, 1971.

THIS PAGE HAS BEEN LEFT BLANK FOR DOUBLE-SIDED COPYING.

APPENDIX A

ANNOTATED QUESTIONNAIRE – QUARTER I

THIS PAGE HAS BEEN LEFT BLANK FOR DOUBLE-SIDED COPYING.

October 31, 2013

Military

Health Care Survey:

Adult Questionnaire

November 2013

Privacy Advisory

Providing information in this Survey is voluntary. There is no penalty nor will your benefits be affected if you choose not to respond, although maximum participation is encouraged so that the data will be complete and representative.

The Survey was written so that answers should not require you to provide any personally identifiable information (PII), but please be assured that any PII provided will be treated as confidential. Your responses are collected via a secure system which does not collect any information that could be used to determine your identity.

Answering the questions is voluntary; you may stop the Survey at any time.

According to the Privacy Act of 1974 (5 U.S.C. §552a), the Department of Defense is required to inform you of the purposes and use of this survey. Please read it carefully.

Authority: 10 U.S.C. §1074 (Medical and Dental Care for Members and Certain Former Members, as amended by National Defense Authorization Act of 1993, Public Law 102-484, §706); 10 U.S.C. §1074f (Medical Tracking System for Members Deployed Overseas); 32 C.F.R. §199.17 (TRICARE Program); 45 C.F.R. Part 160 Subparts A and E of Part 164 (Health Insurance Portability and Accountability Act of 1996, Privacy Rule); DoD 6025.18-R (Department of Defense Health Information Privacy Regulation); DoD 6025.13-R (Military Health System Clinical Quality Assurance Program Regulation); 64 FR 22837 (DHA 08 – Health Affairs Survey Data Base, April 28, 1999); and, E.O. 9397 (as amended, November 20, 2008, for SSN collection).

Purpose: This survey helps health policy makers gauge beneficiary satisfaction with the current military health care system and provides valuable input from beneficiaries that will be used to improve the Military Health System.

Routine Uses: None.

Disclosure: Participation is voluntary. Failure to respond will not result in any penalty to the respondent however maximum participation is encouraged so that data will be as complete and representative as possible.

SURVEY INSTRUCTIONS

Thank you for taking the time to participate in this online survey.

Please note, if the survey is idle for more than 5 minutes, you will be logged out automatically to protect your privacy. If that happens, simply wait 15 minutes and log back in. Please keep your password because you may need it later.

During the survey, please do not use your browser's FORWARD and BACK buttons. Instead, please always use the buttons below to move backward and forward through the survey.

To begin, just click on the "Next" button below. This will take you right into the survey.

SURVEY STARTS HERE

As an eligible TRICARE beneficiary, please complete this survey even if you did not receive your health care from a military facility.

Please recognize that some specific questions about TRICARE benefits may not apply to you, depending on your entitlement and particular TRICARE program.

This survey is about the health care of the person whose name appears on the cover letter. The questionnaire should be completed by that person. If you are not the addressee, please give this survey to that person.

Question 1: Are you the person whose name appears on the cover letter?

Variable name: H14001

Editing notes: none

Response	Directions	Value	Percent
Yes	Go to Question 2	1	100.0%
No	Please give this questionnaire to the person addressed on the cover letter.	2	0.0%

Question 2: By which of the following health plans are you currently covered?**MARK ALL THAT APPLY****Variable names:** H14002A-H14002V**Editing notes:** none**Military Health Plans**

Response	Variable Name	Percent Marked
TRICARE Prime (including most Active Duty, TRICARE Prime Remote, and TRICARE Overseas)	H14002A	46.7%
TRICARE Extra or Standard (CHAMPUS)	H14002C	12.8%
TRICARE Plus	H14002N	0.6%
TRICARE for Life	H14002O	28.6%
TRICARE Supplemental Insurance	H14002P	0.8%
TRICARE Reserve Select	H14002Q	2.7%
TRICARE Retired Reserve	H14002S	1.8%
TRICARE Young Adult Prime	H14002T	0.3%
TRICARE Young Adult Extra or Standard	H14002V	0.5%
Uniformed Services Family Health Plan (USFHP)	H14002K	1.5%
Continued Health Care Benefit Program (CHCBP) (a COBRA-like premium-based health care program)	H14002U	0.0%

Other Health Plans

Response	Variable Name	Percent Marked
Medicare	H14002F	27.8%
Federal Employees Health Benefit Program (FEHBP)	H14002G	2.8%
Medicaid	H14002H	0.7%
A civilian HMO (such as Kaiser)	H14002I	1.4%
Other civilian health insurance (such as Blue Cross)	H14002J	7.9%
The Veterans Administration (VA)	H14002M	6.1%
Government health insurance from a country other than the US	H14002R	0.1%
Not sure	H14002L	2.6%

Question 3: Which health plan did you use for all or most of your healthcare in the last 12 months?

MARK ONLY ONE

Variable name: H14003

Editing notes: See Note 1_Q1

Response	Directions	Value	Percent
TRICARE Prime (including most Active Duty, TRICARE Prime Remote, and TRICARE Overseas)		1	45.5%
TRICARE Extra or Standard (CHAMPUS)		3	8.3%
TRICARE Plus		11	0.5%
TRICARE Reserve Select		12	2.2%
TRICARE Retired Reserve		14	0.7%
TRICARE Young Adult Prime		15	0.2%
TRICARE Young Adult Extra or Standard		17	0.3%
Uniformed Services Family Health Plan (USFHP)		9	1.4%
Continued Health Care Benefit Program (CHCBP) (a COBRA-like premium-based health care program)		16	0.0%
Medicare (may include TRICARE for Life)		4	25.2%
Federal Employees Health Benefit Program (FEHBP)		5	1.7%
Medicaid		6	0.2%
A civilian HMO (such as Kaiser)		7	1.2%
Other civilian health insurance (such as Blue Cross)		8	5.9%
The Veterans Administrations (VA)		10	3.2%
Government health insurance from a country other than the US		13	0.1%
Not sure	Go to Question 11	-5	3.3%
Did not use any health plan in the last 12 months	Go to Question 11	-6	

For the remainder of this questionnaire, the term health plan refers to the plan you indicated in Question 3.

Question 4: How many months or years in a row have you been in this health plan?

Variable name: H14004

Editing notes: See Note1_Q1

Response	Directions	Value	Percent
Less than 6 months	Go to Question 5	1	1.8%
6 up to 12 months	Go to Question 5	2	5.4%
12 up to 24 months	Go to Question 5	3	8.7%
2 up to 5 years	Go to Question 11	4	19.1%
5 up to 10 years	Go to Question 11	5	20.7%
10 or more years	Go to Question 11	6	44.2%

PREVIOUS HEALTH PLAN

These questions ask about the health plan you used before your current plan. The term previous health plan refers to the plan you used for most of your health care prior to the plan you indicated in Question 3.

Question 5: Which health plan did you use for all or most of your healthcare BEFORE [PLAN FROM QUESTION 3]?

MARK ONLY ONE

Variable name: S14AA01

Editing notes: See Notes 1_Q1 and 1_AA1

Response	Directions	Value	Percent
TRICARE Prime (including most Active Duty, TRICARE Prime Remote, and TRICARE Overseas)	Go to Question 6	1	25.3%
TRICARE Extra or Standard (CHAMPUS)	Go to Question 7	3	9.0%
TRICARE Plus	Go to Question 7	11	0.2%
TRICARE Reserve Select	Go to Question 7	12	1.5%
TRICARE Retired Reserve	Go to Question 7	14	0.8%
TRICARE Young Adult Prime	Go to Question 6	15	0.0%
TRICARE Young Adult Extra or Standard	Go to Question 7	17	0.1%
Uniformed Services Family Health Plan (USFHP)	Go to Question 6	9	0.5%
Continued Health Care Benefit Program (CHCBP) (a COBRA-like premium-based health care program)	Go to Question 7	16	0.2%
Medicare (may include TRICARE for Life)	Go to Question 7	4	2.2%
Federal Employees Health Benefit Program (FEHBP)	Go to Question 7	5	3.9%
Medicaid	Go to Question 7	6	2.5%
A civilian HMO (such as Kaiser)	Go to Question 7	7	5.4%
Other civilian health insurance (such as Blue Cross)	Go to Question 7	8	34.5%
The Veterans Administrations (VA)	Go to Question 7	10	0.9%
Government health insurance from a country other than the US	Go to Question 7	13	1.1%
Not sure	Go to Question 11	-5	11.7%
Did not use any health plan in the last 12 months	Go to Question 11	-6	

Question 6: When you used TRICARE Prime, where did you go most often for your health care? Do not include care you got when you stayed overnight in a hospital. Do not include the times you went for dental care visits.

MARK ONLY ONE ANSWER.

Variable name: S14AA06

Editing notes: See Notes 1_Q1 and 1_AA1

Response	Value	Percent
A military facility – This includes: Military clinic Military hospital PRIMUS clinic NAVCARE clinic	1	63.6%
A civilian facility – This includes: Doctor’s office Clinic Hospital Civilian TRICARE contractor	2	36.1%
Uniformed Services Family Health Plan facility (USFHP)	3	0.3%

Question 7: Which of the following are reasons you switched from [PLAN FROM QUESTION 5] to [PLAN FROM QUESTION 3]?

MARK ALL THAT APPLY

Variable names: S14AA02A-S14AA02W

Editing notes: See Notes 1_Q1 and 1_AA1

Response	Variable Name	Percent Marked
I lost my job	S14AA02A	2.9%
My husband/wife/parent lost his/her job	S14AA02B	1.0%
I changed jobs	S14AA02C	11.2%
My husband/wife/parent changed jobs	S14AA02D	3.7%
I retired from a job that provided coverage	S14AA02E	9.2%
My husband/wife/parent retired from a job that provided coverage	S14AA02F	1.3%
Moved to a new area	S14AA02G	7.4%
I am in the Select Reserves and became active	S14AA02H	4.0%
My husband/wife/parent is in the Select Reserves and became active	S14AA02I	3.0%
I am a National Guard or Reserve Member separating from active duty (deactivated)	S14AA02J	3.8%
My husband/wife/parent is a National Guard or Reserve Member separating from active duty (deactivated)	S14AA02K	2.0%
Employer changed plans	S14AA02L	2.2%
Employer stopped providing health coverage	S14AA02V	0.4%
My doctor or other health care provider left the plan	S14AA02M	0.5%
I did not like the referral requirements	S14AA02N	1.5%
I could not get appointments as soon as I wanted	S14AA02O	0.7%
I was dissatisfied with the plan's customer service	S14AA02P	0.6%
Preferred new health plan, because of lower cost, better benefits or some other reason	S14AA02Q	6.3%
It was difficult to find parking at the clinic or doctor's office	S14AA02R	0.4%
I had to travel too far to get needed care	S14AA02S	1.0%
Married, divorced, or widowed	S14AA02T	13.0%
Became eligible for Medicare	S14AA02U	18.9%
Other	S14AA02W	20.0%

Question 8: Which of these reasons is the MAIN reason you switched from [PLAN FROM QUESTION 5] to [PLAN FROM QUESTION 3]?

MARK ONE

Variable name: S14AA03

Editing notes: See Notes 1_Q1 and 1_AA1

Response	Value	Percent
I lost my job	1	2.3%
My husband/wife/parent lost his/her job	2	0.9%
I changed jobs	3	10.2%
My husband/wife/parent changed jobs	4	3.0%
I retired from a job that provided coverage	5	8.6%
My husband/wife/parent retired from a job that provided coverage	6	1.3%
Moved to a new area	7	4.2%
I am in the Select Reserves and became active	8	3.7%
My husband/wife/parent is in the Select Reserves and became active	9	3.0%
I am a National Guard or Reserve Member separating from active duty (deactivated)	10	3.6%
My husband/wife/parent is a National Guard or Reserve Member separating from active duty (deactivated)	11	1.2%
Employer changed plans	12	2.1%
Employer stopped providing health coverage	22	0.4%
My doctor or other health care provider I see left the plan	13	0.3%
I did not like the referral requirements	14	0.7%
I could not get appointments as soon as I wanted	15	0.3%
I was dissatisfied with the plan's customer service	16	0.2%
Preferred new health plan, because of lower cost, better benefits or some other reason	17	5.4%
It was difficult to find parking at the clinic or doctor's office	18	0.1%
I had to travel too far to get needed care	19	0.0%
Married, divorced, or widowed	20	11.9%
Became eligible for Medicare	21	17.5%
Other	23	19.2%

Question 9: Below is a list of problems some people experience with their health insurance plan. Please mark if you experienced any of these problems with [PLAN FROM QUESTION 5], even if it was not a reason you switched health plans.

Variable names: S14AA04A-S14AA04E

Editing notes: See Notes 1_Q1 and 1_AA1

Response	Variable Name	Value Yes	Value No	Value Not Applicable	Percent Yes	Percent No
I had expensive medical bills for services not covered by my insurance	S14AA04A	1	2	-6	12.0%	88.0%
My doctor charged me more than my insurance would pay and I had to pay the difference	S14AA04B	1	2	-6	15.0%	85.0%
A doctor's office told me they do not accept my insurance	S14AA04C	1	2	-6	13.3%	86.7%
I had to contact my insurance company because they did not pay a bill promptly or denied payment	S14AA04D	1	2	-6	11.7%	88.3%
My plan did not include the specialist I needed	S14AA04E	1	2	-6	7.9%	92.1%

Question 10: When you switched to your CURRENT health plan, did you need to change doctors?

Variable name: S14AA05

Editing notes: See Notes 1_Q1 and 1_AA1

Response	Value	Percent
Yes, changed all doctors	1	42.0%
Yes, changed some doctors	3	42.8%
No	2	10.7%
Don't know	-5	4.4%

YOUR HEALTH CARE IN THE LAST 12 MONTHS

These questions ask about your own health care. Do not include care you got when you stayed overnight in a hospital. Do not include the times you went for dental care visits.

Question 11: In the last 12 months, where did you go most often for your health care?

MARK ONLY ONE ANSWER

Variable name: H14005

Editing notes: none

Response	Value	Percent
A military facility – This includes: Military clinic Military hospital PRIMUS clinic NAVCARE clinic	1	34.6%
A civilian facility – This includes: Doctor’s office Clinic Hospital Civilian TRICARE contractor	2	56.6%
Uniformed Services Family Health Plan facility (USFHP)	3	0.9%
Veterans Affairs (VA) clinic or hospital	4	4.5%
I went to none of the listed types of facilities in the last 12 months	5	3.4%

Question 12: In the last 12 months, did you have an illness, injury, or condition that needed care right away in a clinic, emergency room, or doctor’s office?

Variable name: H14006

Editing notes: See Note 2

Response	Directions	Value	Percent
Yes		1	40.0%
No	Go to Question 15	2	60.0%

Question 13: In the last 12 months, when you needed care right away, how often did you get care as soon as you needed?

Variable name: H14007

Editing notes: See Note 2

Response	Value	Percent
Never	1	2.3%
Sometimes	2	8.0%
Usually	3	18.7%
Always	4	71.0%
I didn’t need care right away for an illness, injury or condition in the last 12 months	-6	

Question 14: In the last 12 months, when you needed care right away for an illness, injury, or condition, how long did you usually have to wait between trying to get care and actually seeing a provider?

Variable name: H14008

Editing notes: See Note 2

Response	Value	Percent
Same day	1	66.7%
1 day	2	12.5%
2 days	3	5.7%
3 days	4	3.9%
4-7 days	5	5.5%
8-14 days	6	3.1%
15 days or longer	7	2.7%
I didn't need care right away for an illness, injury or condition in the last 12 months	-6	

Question 15: In the last 12 months, not counting the times you needed health care right away, did you make any appointments for your health care at a doctor's office or clinic?

Variable name: H14009

Editing notes: See Note 3

Response	Directions	Value	Percent
Yes		1	87.7%
No	Go to Question 18	2	12.3%

Question 16: In the last 12 months, how often did you get an appointment for a check-up or routine care at a doctor's office or clinic as soon as you needed?

Variable name: H14010

Editing notes: See Note 3

Response	Value	Percent
Never	1	2.6%
Sometimes	2	15.3%
Usually	3	27.4%
Always	4	54.7%
I had no appointments in the last 12 months	-6	

Question 17: In the last 12 months, not counting the times you needed health care right away, how many days did you usually have to wait between making an appointment and actually seeing a provider?

Variable name: H14011

Editing notes: See Note 3

Response	Value	Percent
Same day	1	9.9%
1 day	2	10.7%
2-3 days	3	24.4%
4-7 days	4	23.5%
8-14 days	5	16.9%
15-30 days	6	9.8%
31 days or longer	7	4.8%
I had no appointments in the last 12 months	-6	

Question 18: In the last 12 months, how many times did you go to an emergency room to get care for yourself?

Variable name: H14012

Editing notes: none

Response	Value	Percent
None	1	74.4%
1	2	17.1%
2	3	5.7%
3	4	1.6%
4	5	0.5%
5 to 9	6	0.5%
10 or more	7	0.1%

Question 19: In the last 12 months (not counting times you went to an emergency room), how many times did you go to a doctor's office or clinic to get health care for yourself?

Variable name: H14013

Editing notes: See Note 4

Response	Directions	Value	Percent
None	Go to Question 25	1	9.0%
1		2	11.1%
2		3	16.4%
3		4	16.4%
4		5	14.3%
5 to 9		6	22.1%
10 or more		7	10.6%

Question 20: In the last 12 months, how often did you and a doctor or other health provider talk about specific things you could do to prevent illness?

Variable name: H14014

Editing notes: See Note 4

Response	Value	Percent
Never	1	11.4%
Sometimes	2	27.2%
Usually	3	31.0%
Always	4	30.4%

Question 21: Choices for your treatment or health care can include choices about medicine, surgery, or other treatment. In the last 12 months, did a doctor or other health provider tell you there was more than one choice for your treatment or health care?

Variable name: H14015

Editing notes: See Notes 4 and 5

Response	Directions	Value	Percent
Yes		1	61.4%
No	Go to Question 24	2	38.6%

Question 22: In the last 12 months, did a doctor or other health provider talk with you about the pros and cons of each choice for your treatment or health care?

Variable name: H14016

Editing notes: See Notes 4 and 5

Response	Value	Percent
Definitely yes	1	66.4%
Somewhat yes	2	29.0%
Somewhat no	3	3.3%
Definitely no	4	1.3%

Question 23: In the last 12 months, when there was more than one choice for your treatment or health care, did a doctor or other health provider ask which choice you thought was best for you?

Variable name: H14017

Editing notes: See Notes 4 and 5

Response	Value	Percent
Definitely yes	1	57.7%
Somewhat yes	2	31.4%
Somewhat no	3	7.9%
Definitely no	4	3.0%

Question 24: Using any number from 0 to 10, where 0 is the worst health care possible and 10 is the best health care possible, what number would you use to rate all your health care in the last 12 months?

Variable name: H14018

Editing notes: See Note 4

Response	Value	Percent
0 – Worst health care possible	0	0.4%
1	1	0.3%
2	2	0.7%
3	3	1.1%
4	4	1.6%
5	5	5.3%
6	6	4.4%
7	7	11.2%
8	8	20.9%
9	9	22.4%
10 – Best health care possible	10	31.6%
I had no visits in the last 12 months	-6	

YOUR PERSONAL DOCTOR

Question 25: A personal doctor is the one you would see if you need a checkup, want advice about a health problem, or get sick or hurt. Do you have a personal doctor?

Variable name: H14019

Editing notes: See Note 6

Response	Directions	Value	Percent
Yes		1	80.1%
No	Go to Question 35	2	19.9%

Question 26: In the last 12 months, how many times did you visit your personal doctor to get care for yourself?

Variable name: H14020

Editing notes: See Notes 6 and 7

Response	Directions	Value	Percent
None	Go to Question 33	0	8.3%
1		1	16.1%
2		2	24.6%
3		3	18.3%
4		4	14.3%
5 to 9		5	15.0%
10 or more		6	3.5%

Question 27: In the last 12 months, how often did your personal doctor listen carefully to you?

Variable name: H14021

Editing notes: See Notes 6 and 7

Response	Value	Percent
Never	1	1.1%
Sometimes	2	5.0%
Usually	3	16.6%
Always	4	77.4%
I had no visits in the last 12 months	-6	

Question 28: In the last 12 months, how often did your personal doctor explain things in a way that was easy to understand?

Variable name: H14022

Editing notes: See Notes 6 and 7

Response	Value	Percent
Never	1	0.5%
Sometimes	2	3.6%
Usually	3	16.4%
Always	4	79.5%
I had no visits in the last 12 months	-6	

Question 29: In the last 12 months, how often did your personal doctor show respect for what you had to say?

Variable name: H14023

Editing notes: See Notes 6 and 7

Response	Value	Percent
Never	1	1.0%
Sometimes	2	4.5%
Usually	3	12.8%
Always	4	81.7%
I had no visits in the last 12 months	-6	

Question 30: In the last 12 months, how often did your personal doctor spend enough time with you?

Variable name: H14024

Editing notes: See Notes 6 and 7

Response	Value	Percent
Never	1	1.7%
Sometimes	2	6.1%
Usually	3	24.4%
Always	4	67.8%
I had no visits in the last 12 months	-6	

Question 31: In the last 12 months, did you get care from a doctor or other health provider besides your personal doctor?

Variable name: H14025

Editing notes: See Notes 6, 7, and 8

Response	Directions	Value	Percent
Yes		1	74.8%
No	Go to Question 33	2	25.2%

Question 32: In the last 12 months, how often did your personal doctor seem informed and up-to-date about the care you got from these doctors or other health providers?

Variable name: H14026

Editing notes: See Notes 6, 7, and 8

Response	Value	Percent
Never	1	7.0%
Sometimes	2	14.1%
Usually	3	32.0%
Always	4	46.9%

Question 33: Using any number from 0 to 10, where 0 is the worst personal doctor possible and 10 is the best personal doctor possible, what number would you use to rate all your personal doctor?

Variable name: H14027

Editing notes: See Note 6

Response	Value	Percent
0 – Worst personal doctor possible	0	0.6%
1	1	0.3%
2	2	0.7%
3	3	0.8%
4	4	1.5%
5	5	4.0%
6	6	2.5%
7	7	7.4%
8	8	16.1%
9	9	25.2%
10 – Best personal doctor possible	10	40.8%
I don't have a personal doctor	-6	

Question 34: Did you have the same personal doctor before you joined this health plan?

Variable name: S14009

Editing notes: See Notes 6 and 8_01

Response	Directions	Value	Percent
Yes	Go to Question 36	1	30.8%
No		2	69.2%

Question 35: Since you joined your health plan, how much of a problem, if any, was it to get a personal doctor you are happy with?

Variable name: S14010

Editing notes: See Note 8_01

Response	Value	Percent
A big problem	1	12.0%
A small problem	2	21.1%
Not a problem	3	66.8%

GETTING HEALTH CARE FROM A SPECIALIST

When you answer the next questions, do not include dental visits or care you got when you stayed overnight in a hospital.

Question 36: Specialists are doctors like surgeons, heart doctors, allergy doctors, skin doctors, and other doctors who specialize in one area of health care. In the last 12 months, did you try to make any appointments to see a specialist?

Variable name: H14028

Editing notes: See Note 9

Response	Directions	Value	Percent
Yes		1	61.4%
No	Go to Question 40	2	38.6%

Question 37: In the last 12 months, how often did you get an appointment to see a specialist as soon as you needed?

Variable name: H14029

Editing notes: See Note 9

Response	Value	Percent
Never	1	4.5%
Sometimes	2	11.3%
Usually	3	29.4%
Always	4	54.9%
I didn't need a specialist in the last 12 months	-6	

Question 38: How many specialists have you seen in the last 12 months?

Variable name: H14030

Editing notes: See Notes 9 and 10

Response	Directions	Value	Percent
None	Go to Question 40	0	2.2%
1 specialist		1	40.7%
2		2	29.9%
3		3	16.2%
4		4	6.2%
5 or more specialists		5	4.7%

Question 39: We want to know your rating of the specialist you saw most often in the last 12 months. Using any number from 0 to 10 where 0 is the worst specialist possible and 10 is the best specialist possible, what number would you use to rate the specialist?

Variable name: H14031

Editing notes: See Notes 9 and 10

Response	Value	Percent
0 – Worst specialist possible	0	0.4%
1	1	0.4%
2	2	0.7%
3	3	0.6%
4	4	1.3%
5	5	3.3%
6	6	3.3%
7	7	7.0%
8	8	17.1%
9	9	25.0%
10 – Best specialist possible	10	41.0%
I didn't see a specialist in the last 12 months	-6	

Question 40: In general, how would you rate your overall mental or emotional health?

Variable name: S14B01

Editing notes: none

Response	Value	Percent
Excellent	1	45.2%
Very good	2	30.9%
Good	3	16.9%
Fair	4	5.5%
Poor	5	1.5%

Question 41: In the last 12 months, did you need any treatment or counseling for a personal or family problem?

Variable name: S14B02

Editing notes: See Note 10_B1

Response	Directions	Value	Percent
Yes		1	10.0%
No	Go to Question 44	2	90.0%

Question 42: In the last 12 months, how much of a problem, if any, was it to get the treatment or counseling you needed through your health plan?

Variable name: S14B03

Editing notes: See Note 10_B1

Response	Value	Percent
A big problem	1	13.9%
A small problem	2	15.8%
Not a problem	3	70.3%

Question 43: Using any number from 0 to 10 where 0 is the worst treatment or counseling possible and 10 is the best treatment or counseling possible, what number would you use to rate your treatment or counseling in the last 12 months?

Variable name: S14B04

Editing notes: See Note 10_B1

Response	Value	Percent
0 – Worst treatment or counseling possible	0	2.0%
1	1	0.4%
2	2	1.5%
3	3	2.6%
4	4	3.4%
5	5	8.6%
6	6	6.5%
7	7	12.8%
8	8	18.7%
9	9	17.0%
10 – Best treatment or counseling possible	10	26.6%
I had no treatment or counseling in the last 12 months	-6	

YOUR HEALTH PLAN

The next questions ask about your experience with your health plan. By your health plan, we mean the health plan you marked in Question 3.

Question 44: In the last 12 months, did you try to get any kind of care, tests, or treatment through your health plan?

Variable name: H14032

Editing notes: See Note 11

Response	Directions	Value	Percent
Yes		1	76.8%
No	Go to Question 46	2	23.2%

Question 45: In the last 12 months, how often was it easy to get the care, tests, or treatment you needed?

Variable name: H14033

Editing notes: See Note 11

Response	Value	Percent
Never	1	2.1%
Sometimes	2	7.8%
Usually	3	26.4%
Always	4	63.7%
I didn't need care, tests, or treatment through my health plan in the last 12 months	-6	

Question 46: In the last 12 months, did you look for any information in written materials or on the Internet about how your health plan works?

Variable name: H14034

Editing notes: See Note 12

Response	Directions	Value	Percent
Yes		1	32.8%
No	Go to Question 48	2	67.2%

Question 47: In the last 12 months, how often did the written material or the Internet provide the information you needed about how your plan works?

Variable name: H14035

Editing notes: See Note 12

Response	Value	Percent
Never	1	2.6%
Sometimes	2	24.5%
Usually	3	45.6%
Always	4	27.4%
I didn't look for information from my health plan in the last 12 months	-6	

Question 48: Sometimes people need services or equipment beyond what is provided in a regular or routine office visit, such as care from a specialist, physical therapy, a hearing aid, or oxygen. In the last 12 months, did you look for information from your health plan on how much you would have to pay for a health care service or equipment?

Variable name: H14036

Editing notes: See Note 13

Response	Directions	Value	Percent
Yes		1	15.8%
No	Go to Question 50	2	84.2%

Question 49: In the last 12 months, how often were you able to find out from your health plan how much you would have to pay for a health care service or equipment?

Variable name: H14037

Editing notes: See Note 13

Response	Value	Percent
Never	1	12.2%
Sometimes	2	20.9%
Usually	3	30.6%
Always	4	36.3%
I didn't need a health care service or equipment from my health plan in the last 12 months	-6	

Question 50: In some health plans, the amount you pay for a prescription medicine can be different for different medicines, or can be different for prescriptions filled by mail instead of at the pharmacy. In the last 12 months, did you look for information from your health plan on how much you would have to pay for specific prescription medicines?

Variable name: H14038

Editing notes: See Note 14

Response	Directions	Value	Percent
Yes		1	21.4%
No	Go to Question 52	2	78.6%

Question 51: In the last 12 months, how often were you able to find out from your health plan how much you would have to pay for specific prescription medications?

Variable name: H14039

Editing notes: See Note 14

Response	Value	Percent
Never	1	7.2%
Sometimes	2	18.0%
Usually	3	30.2%
Always	4	44.6%
I didn't need prescription medications from my health plan in the last 12 months	-6	

Question 52: In the last 12 months, did you try to get information or help from your health plan's customer service?

Variable name: H14040

Editing notes: See Note 15

Response	Directions	Value	Percent
Yes		1	26.4%
No	Go to Question 55	2	73.6%

Question 53: In the last 12 months, how often did your health plan's customer service give you the information or help you needed?

Variable name: H14041

Editing notes: See Note 15

Response	Value	Percent
Never	1	4.8%
Sometimes	2	17.1%
Usually	3	29.6%
Always	4	48.6%
I didn't call my health plan's customer service in the last 12 months	-6	

Question 54: In the last 12 months, how often did your health plan's customer service staff treat you with courtesy and respect?

Variable name: H14042

Editing notes: See Note 15

Response	Value	Percent
Never	1	1.8%
Sometimes	2	6.5%
Usually	3	19.8%
Always	4	71.9%
I didn't call my health plan's customer service in the last 12 months	-6	

Question 55: In the last 12 months, did your health plan give you any forms to fill out?

Variable name: H14043

Editing notes: See Note 16

Response	Directions	Value	Percent
Yes		1	25.4%
No	Go to Question 57	2	74.6%

Question 56: In the last 12 months, how often were the forms from your health plan easy to fill out?

Variable name: H14044

Editing notes: See Note 16

Response	Value	Percent
Never	1	4.1%
Sometimes	2	11.9%
Usually	3	43.2%
Always	4	40.9%
I didn't have any experiences with paperwork for my health plan in the last 12 months	-6	

Question 57: Claims are sent to a health plan for payment. You may send in the claims yourself, or doctors, hospitals, or others may do this for you. In the last 12 months, did you or anyone else send in any claims to your health plan?

Variable name: H14045

Editing notes: See Note 17

Response	Directions	Value	Percent
Yes		1	48.9%
No	Go to Question 60	2	31.8%
Don't know	Go to Question 60	-5	19.3%

Question 58: In the last 12 months, how often did your health plan handle your claims quickly?

Variable name: H14046

Editing notes: See Note 17

Response	Value	Percent
Never	1	1.6%
Sometimes	2	5.6%
Usually	3	30.0%
Always	4	49.9%
Don't know	-5	12.8%
No claims were sent for me in the last 12 months	-6	

Question 59: In the last 12 months, how often did your health plan handle your claims correctly?

Variable name: H14047

Editing notes: See Note 17

Response	Value	Percent
Never	1	1.0%
Sometimes	2	4.7%
Usually	3	25.2%
Always	4	57.4%
Don't know	-5	11.8%
No claims were sent for me in the last 12 months	-6	

Question 60: Using any number from 0 to 10 where 0 is the worst health plan possible and 10 is the best health plan possible, what number would you use to rate your health plan?

Variable name: H14048

Editing notes: none

Response	Value	Percent
0 – Worst health plan possible	0	0.6%
1	1	0.2%
2	2	0.4%
3	3	1.0%
4	4	1.1%
5	5	5.3%
6	6	5.1%
7	7	11.5%
8	8	20.8%
9	9	21.9%
10 – Best health plan possible	10	32.2%

PREVENTIVE CARE

Preventive care is medical care you receive that is intended to maintain your good health or prevent a future medical problem. A physical or blood pressure screening are examples of preventive care.

Question 61: When did you last have a blood pressure reading?

Variable name: H14049

Editing notes: none

Response	Value	Percent
Less than 12 months ago	3	94.1%
1 to 2 years ago	2	4.3%
More than 2 years ago	1	1.6%

Question 62: Do you know if your blood pressure is too high?

Variable name: H14050

Editing notes: none

Response	Value	Percent
Yes, it is too high	1	17.3%
No, it is not too high	2	78.2%
Don't know	3	4.5%

Question 63: When did you last have a flu shot?

Variable name: H14051

Editing notes: none

Response	Value	Percent
Less than 12 months ago	4	71.6%
1 – 2 years ago	3	10.2%
More than 2 years ago	2	10.3%
Never had a flu shot	1	7.8%

Question 64: Have you ever smoked at least 100 cigarettes in your entire life?

Variable name: H14052

Editing notes: none

Response	Value	Percent
Yes	1	39.4%
No	2	59.0%
Don't know	-5	1.6%

Question 65: Do you now smoke cigarettes or use tobacco every day, some days or not at all?

Variable name: H14053

Editing notes: See Note 18

Response	Directions	Value	Percent
Every day	Go to Question 66	4	7.8%
Some days	Go to Question 66	3	6.2%
Not at all	Go to Question 70	2	85.7%
Don't know	Go to Question 70	1	0.0%

Question 66: In the last 12 months, how often were you advised to quit smoking or using tobacco by a doctor or other health provider in your plan?

Variable name: H14054

Editing notes: See Note 18

Response	Value	Percent
Never	1	18.9%
Sometimes	2	19.4%
Usually	3	24.0%
Always	4	37.6%

Question 67: In the last 12 months, how often was medication recommended or discussed by a doctor or health provider to assist you with quitting smoking or using tobacco? Examples of medication are: nicotine gum, patch, nasal spray, inhaler, or prescription medication.

Variable name: H14055

Editing notes: See Note 18

Response	Value	Percent
Never	1	47.5%
Sometimes	2	24.5%
Usually	3	16.3%
Always	4	11.6%

Question 68: In the last 12 months, how often did your doctor or health provider discuss or provide methods and strategies other than medication to assist you with quitting smoking or using tobacco? Examples of methods and strategies are: telephone helpline, individual or group counseling, or cessation program.

Variable name: H14056

Editing notes: See Note 18

Response	Value	Percent
Never	1	45.3%
Sometimes	2	28.2%
Usually	3	15.0%
Always	4	11.4%

Question 69: On the days you smoke or use tobacco products, what type of product do you smoke or use?

MARK ALL THAT APPLY

Variable names: H14057A-H14057D

Editing notes: See Note 18

Response	Variable Name	Percent Marked
Cigarettes	H14057A	69.6%
Dip, chewing tobacco, snuff or snus	H14057B	16.7%
Cigars	H14057C	11.5%
Pipes, bidis, or kreteks (Pipes include hookahs. Bidis are small, brown, hand-rolled cigarettes from India and other Southeast Asian countries. Kreteks are clove cigarettes made in Indonesia that contain clove extract and tobacco.)	H14057D	5.8%

Question 70: Are you male or female?

Variable name: H14058

Editing notes: See Note 19A

Response	Directions	Value	Percent
Male	Go to Question 77	1	51.7%
Female		2	48.3%

Question 71: When did you last have a pap smear test?

Variable name: H14059B

Editing notes: See Notes 19A and 19B

Response	Value	Percent
Within the last 12 months	6	39.4%
1 to 2 years ago	5	26.2%
More than 2 but less than 3 years ago	4	8.1%
More than 3 but less than 5 years ago	3	6.7%
5 or more years ago	2	13.4%
Never had a pap smear test	1	6.2%

Question 72: Are you under age 40?

Variable name: H14060

Editing notes: See Notes 19A, 19B, and 20

Response	Directions	Value	Percent
Yes	Go to Question 74	1	32.9%
No		2	67.1%

Question 73: When was the last time your breasts were checked by mammography?**Variable name:** H14061**Editing notes:** See Notes 19A, 19B, and 20

Response	Value	Percent
Within the last 12 months	5	65.3%
1 to 2 years ago	4	19.9%
More than 2 but less than 5 years ago	3	5.8%
5 or more years ago	2	4.9%
Never had a mammogram	1	4.2%

Question 74: Have you been pregnant in the last 12 months or are you pregnant now?**Variable name:** H14062**Editing notes:** See Notes 19A, 19B, and 21

Response	Directions	Value	Percent
Yes, I am currently pregnant	Go to Question 75	1	3.1%
No, I am not currently pregnant, but have been pregnant in the past 12 months	Go to Question 76	2	3.3%
No, I am not currently pregnant, and have not been pregnant in the past 12 months	Go to Question 77	3	93.7%

Question 75: In what trimester is your pregnancy?**Variable name:** H14063**Editing notes:** See Notes 19A, 19B, and 21

Response	Directions	Value	Percent
First trimester (up to 12 weeks after 1 st day of last period)	Go to Question 77	1	17.1%
Second trimester (13 th through 27 th week)		2	48.0%
Third trimester (28 th week until delivery)		3	34.8%

Question 76: In which trimester did you first receive prenatal care?**Variable name:** H14064**Editing notes:** See Notes 19A, 19B, and 21

Response	Value	Percent
First trimester (up to 12 weeks after 1 st day of last period)	4	91.3%
Second trimester (13 th through 27 th week)	3	5.5%
Third trimester (28 th week until delivery)	2	0.0%
Did not receive prenatal care	1	3.3%

ABOUT YOU

Question 77: In general, how would you rate your overall health?

Variable name: H14065

Editing notes: none

Response	Value	Percent
Excellent	5	19.6%
Very good	4	40.0%
Good	3	29.7%
Fair	2	9.0%
Poor	1	1.7%

Question 78: Are you limited in any way in any activities because of any impairment or health problem?

Variable name: H14066

Editing notes: none

Response	Value	Percent
Yes	1	34.3%
No	2	65.7%

Question 79: In the last 12 months, did you get health care 3 or more times for the same condition or problem?

Variable name: H14067

Editing notes: See Note 22

Response	Directions	Value	Percent
Yes		1	39.1%
No	Go to Question 81	2	60.9%

Question 80: Is this a condition or problem that has lasted for at least 3 months? Do not include pregnancy or menopause.

Variable name: H14068

Editing notes: See Note 22

Response	Value	Percent
Yes	1	88.1%
No	2	11.9%

Question 81: Do you now need or take medicine prescribed by a doctor? Do not include birth control.

Variable name: H14069

Editing notes: See Note 23

Response	Directions	Value	Percent
Yes		1	65.0%
No	Go to Question 83	2	35.0%

Question 82: Is this medicine to treat a condition that has lasted for at least 3 months? Do not include pregnancy or menopause.

Variable name: H14070

Editing notes: See Note 23

Response	Value	Percent
Yes	1	94.7%
No	2	5.3%

Question 83: Have you ever had any experience that was so frightening, horrible, or upsetting that, in the past month...

MARK "YES" OR "NO" FOR EACH

Variable name: S14B23-S14B26

Editing notes: none

Response	Value	Value	Percent	Percent
	Yes	No	Yes	No
You have had nightmares about it or thought about it when did not want to?	1	2	9.8%	90.2%
You tried hard not to think about it or went out of your way to avoid situations that reminded you of it?	1	2	10.6%	89.4%
You have been constantly on guard, watchful, or easily startled?	1	2	8.8%	91.2%
You felt numb or detached from others, activities, or your surroundings?	1	2	8.4%	91.6%

Question 84: How tall are you without your shoes on? Please give your answer in feet and inches.

Variable name: H14071F, H14071I

Editing notes: See Note 23_HT

Response	Example feet	Example inches	Percent of responses
Please give your answer in feet and inches. Please write one number in each box.	5	06	96.2%

Question 85: How much do you weigh without your shoes on? Please give your answer in pounds.

Variable name: H14072

Editing notes: See Note 23_WT

Response	Example pounds	Percent of responses
Please give your answer in pounds. Please write one number in each box.	152	95.9%

Question 86: What is the highest grade or level of school that you have completed?

Variable name: SREDA

Editing notes: none

Response	Value	Percent
8 th grade or less	1	0.8%
Some high school, but did not graduate	2	1.4%
High school graduate or GED	3	19.4%
Some college or 2-year degree	4	41.1%
4-year college graduate	5	16.3%
More than 4-year college degree	6	20.9%

Question 87: Are you of Hispanic or Latino origin or descent? (Mark "NO" if not Spanish/Hispanic/Latino.)

Variable names: H14073A-H14073E, H14073

Editing notes: See Note 24

Response	Variable Name	H14073 Value	Percent Marked
No, not Spanish, Hispanic, or Latino	H14073A	1	89.4%
Yes, Mexican, Mexican American, Chicano	H14073B	2	2.9%
Yes, Puerto Rican	H14073C	3	2.6%
Yes, Cuban	H14073D	4	0.2%
Yes, other Spanish, Hispanic, or Latino	H14073E	5	3.2%

Question 88: What is your race? (Mark ONE OR MORE races to indicate what you consider yourself to be.)

Variable names: SRRACEA-SRRACEE

Editing notes: none

Response	Variable Name	Percent Marked
White	SRRACEA	81.5%
Black or African American	SRRACEB	10.3%
American Indian or Alaska Native	SRRACEC	2.5%
Asian (e.g., Asian Indian, Chinese, Filipino, Japanese, Korean, Vietnamese)	SRRACED	5.4%
Native Hawaiian or other Pacific Islander (e.g., Samoan, Guamanian or Chamorro)	SRRACEE	0.6%

Question 89: What is your age now?

Variable name: SRAGE

Editing notes: none

Response	Value	Percent
18 to 24	1	12.9%
25 to 34	2	15.9%
35 to 44	3	11.7%
45 to 54	4	11.2%
55 to 64	5	19.5%
65 to 75	6	17.3%
75 or older	7	11.3%

Question 90: Are you currently covered by Medicare?

Variable name: H14074

Editing notes: See Note 25

Response	Directions	Value	Percent
Yes		1	31.9%
No	Go to Question 96	2	59.7%
Don't know	Go to Question 96	-5	8.4%

Question 91: Currently, are you covered by Medicare Part A? Medicare is the federal health insurance program for people aged 65 or older and for certain persons with disabilities. Medicare Part A helps pay for inpatient hospital care.

Variable name: H14075

Editing notes: See Note 25

Response	Value	Percent
Yes, I am now covered by Medicare Part A	1	94.1%
No, I am not covered by Medicare Part A	2	5.9%

Question 92: Currently, are you covered by Medicare Part B? Medicare is the federal health insurance program for people aged 65 or older and for certain persons with disabilities. Medicare Part B helps pay for doctor's services, outpatient hospital services, and certain other services.

Variable name: H14076

Editing notes: See Note 25

Response	Value	Percent
Yes, I am now covered by Medicare Part B	1	91.1%
No, I am not covered by Medicare Part B	2	8.9%

Question 93: Medicare Advantage is the name for Medicare Plus Choice plans. Are you enrolled in a Medicare Advantage Plan? This plan is also sometimes known as Medicare Part C.

Variable name: H14077

Editing notes: See Note 25

Response	Value	Percent
Yes	1	2.6%
No	2	81.1%
Don' t know	-5	16.2%

Question 94: Currently, are you covered by Medicare supplemental insurance? Medicare supplemental insurance, also called Medigap or MediSup, is usually obtained from private insurance companies and covers some of the costs not paid for by Medicare.

Variable name: H14078

Editing notes: See Note 25

Response	Value	Percent
Yes, I am now covered by Medicare supplemental insurance	1	14.9%
No, I am not covered by Medicare supplemental insurance	2	85.1%

Question 95: Are you enrolled in Medicare Part D, also known as the Medicare Prescription Drug Plan?

Variable name: H14079

Editing notes: See Note 25

Response	Value	Percent
Yes	1	7.8%
No	2	81.5%
Don' t know	-5	10.7%

Question 96: As you may know, the 2010 Affordable Care Act (ACA) has many parts. Some parts of the law relate to TRICARE and TRICARE beneficiaries. To the best of your knowledge, does any part of the law require...

MARK "YES" OR "NO" FOR EACH

Variable names: S14BB01-S14BB03

Editing notes: none

Response	Variable Name	Value Yes	Value No	Percent Yes	Percent No
Nearly all Americans to have health insurance by 2014 or else pay a fine	S14BB01	1	2	83.1%	16.9%
Insurance plans to offer a minimum package of health insurance benefits.	S14BB02	1	2	83.1%	16.9%
Each individual to have minimum essential health coverage	S14BB03	1	2	87.1%	12.9%

Question 97: Do you know if you are covered by minimum essential coverage?

Variable name: S14BB04

Editing notes: none

Response	Value	Percent
Yes	1	68.3%
No	2	31.7%

Question 98: Do you know where to find out more information about the ACA insurance coverage requirements?

Variable name: S14BB05

Editing notes: none

Response	Value	Percent
Yes	1	45.3%
No	2	54.7%

Question 99: Do you have any children between the ages of 21 and 26?

Variable name: S14BB06

Editing notes: See Note 25_BB1

Response	Directions	Value	Percent
Yes		1	11.5%
No	Go to Question 103	2	88.5%

Question 100: Are you aware the Department of Defense offers a premium-based health care plan called TRICARE Young Adult for adult children between the ages of 21 and 26?

Variable name: S14BB07

Editing notes: See Note 25_BB1

Response	Value	Percent
Yes	1	63.0%
No	2	37.0%

Question 101: Have you purchased TRICARE Young Adult Coverage?

Variable name: S14BB08

Editing notes: See Notes 25_BB1 and 25_BB2

Response	Directions	Value	Percent
Yes		1	11.6%
No	Go to Question 103	2	84.5%
Don't know	Go to Question 103	-5	3.9%

Question 102: What are the reason(s) you or your family member chose TRICARE Young Adult coverage over non-DoD options, in other words, commercial health insurance coverage?

MARK ONE OR MORE

Variable names: S14BB09-S14BB14

Editing notes: See Notes 25_BB1 and 25_BB2

Response	Variable Name	Value		Percent	
		Yes	No	Yes	No
Familiarity with TRICARE	S14BB09	1	2	35.3%	64.7%
Deductible amount	S14BB10	1	2	11.8%	88.2%
Cost share amounts	S14BB11	1	2	10.6%	89.4%
Premium amounts	S14BB12	1	2	14.0%	86.0%
Ease of enrollment	S14BB13	1	2	17.3%	82.7%
Did not know about non-DoD coverage options	S14BB14	1	2	3.1%	96.9%

Question 103: You told us that you use [PLAN SELECTED IN QUESTION 3]. Do you understand the relationship between [PLAN SELECTED IN QUESTION 3] and minimum essential coverage required by the ACA?

Variable name: S14BB16

Editing notes: none

Response	Value	Percent
Yes	1	33.4%
No	2	66.6%

THANK YOU FOR TAKING THE TIME TO COMPLETE THE SURVEY! Your generous contribution will greatly aid efforts to improve the health of our military community.

THIS PAGE HAS BEEN LEFT BLANK FOR DOUBLE-SIDED COPYING.

APPENDIX B
SURVEY FIELDING LETTERS – QUARTER I

THIS PAGE HAS BEEN LEFT BLANK FOR DOUBLE-SIDED COPYING.

SAMPLE INVITATION LETTER - Quarter I
**OFFICE OF THE ASSISTANT SECRETARY OF DEFENSE
HEALTH AFFAIRS**

7700 ARLINGTON BOULEVARD, SUITE 5101
FALLS CHURCH, VIRGINIA 22042-5101

DEFENSE
HEALTH AGENCY

November 11, 2013

1234567890 1302301801 4101 1001
SSGT JANE DOE
222 S. RIVERSIDE DRIVE
CHICAGO, IL 60606-5809

Dear SSGT JANE DOE:

We at the Department of Defense (DoD) invite you to participate in the **November 2013 Health Care Survey of Department of Defense Beneficiaries**. We would very much appreciate your opinions by completing a brief online survey. Your feedback will benefit not only you and your family, but also other fellow military families. This survey is not about a particular health care visit, but about your health care experiences overall. The results are used to evaluate the services you have received in meeting your health care needs either through TRICARE or any other health insurance plan. DoD takes this survey very seriously and your input is truly critical to our efforts.

Please find the survey web site below. Please complete it **before November 25th**. If you are an active duty service member, we will also send this link to your military email address through a digitally signed email.

www.ipsosresearch.com/novembersurvey13

Your password: **7654321**

You have been scientifically selected for this survey as representative of our 9.6 million eligible military health system beneficiaries. You may be asked to participate only once per year. Our records show you are eligible to use DOD's TRICARE health care program. Even if you don't use your TRICARE benefits, either on a military installation or in a civilian provider's office, we are still interested in understanding how you feel about your health care experience. Your answers will be kept confidential, and the survey vendor DoD has contracted with to field this survey will not share any information that could identify you. Your answers will not affect your benefits.

The survey takes about 15 minutes to complete. If your work or installation's server blocks the survey site, please try to reach the survey from a civilian internet source, like a home computer. Also, if you are having trouble finding the survey, please make sure you are not searching for the web site address and instead, please type the web address directly in the address bar of your browser.

If you have questions about the survey or don't want to participate, please contact the Survey Processing Center by sending an email to dod.health@ipsos-research.com; by calling **1-877-236-2390**; or sending a fax to **1-800-409-7681**. For prompt assistance, please include your ID number, **1234567890**. For questions related to TRICARE, please go to www.tricare.mil/contactus, or for the north region call 877-874-2273, south 800-444-5445, or west 888-874-9378.

Thank you for your time!

Sincerely,

Richard D. Guerin, Ph.D.

Director, Defense Health Cost Assessment and Program Evaluation Office of the
Assistant Secretary of Defense (Health Affairs)/Defense Health Agency

To verify the legitimacy of this survey, please go to the TRICARE web site at www.tricare.mil/hpae/home and click on Current Active Surveys under Announcements. You can locate the survey by name or by its DoD RCS License Number - RCS# DD-HA(A) 1942. For more information about the survey, click on Health Care Survey of DoD Beneficiaries under Related Links.

SAMPLE REMINDER LETTER - Quarter I
**OFFICE OF THE ASSISTANT SECRETARY OF DEFENSE
HEALTH AFFAIRS**

7700 ARLINGTON BOULEVARD, SUITE 5101
FALLS CHURCH, VIRGINIA 22042-5101

DEFENSE
HEALTH AGENCY

December 12, 2013

1234567890 1302301801 4102 1001
SSGT JANE DOE
222 S. RIVERSIDE DRIVE
CHICAGO, IL 60606-5809

Dear SSGT JANE DOE:

Your input is critical to the success of the **November 2013 Health Care Survey of Department of Defense Beneficiaries**. Approximately a month ago, we sent you an invitation to take the survey. If you already completed the survey online, you don't need to take any further action and thank you for your participation. If you have not already done so, please log on at the web site below to complete the survey **before January 13, 2014**.

www.ipsosresearch.com/novembersurvey13

Your password: **7654321**

If your work or installation's server blocks the survey site, please try to reach the survey from a civilian internet source, like a home computer. Also, if you are **having trouble finding the survey**, please make sure you are **not** searching for the web site address and instead, please type the web address directly in the address bar of your browser.

The purpose of the November 2013 Health Care Survey of DoD Beneficiaries is to examine the health care experiences of our 9.6 million military health system beneficiaries. The results of the survey will be used to evaluate the care that members of the military and their families receive either through TRICARE or any other program. Even if you don't use TRICARE now, either on a military installation or in a civilian provider's office, we still want to understand your health care experiences. Your answers will be kept confidential, and the survey vendor DoD has contracted with to field this survey will not share any information that could identify you. Your participation is voluntary and will not affect your health benefits. The survey takes about 15 minutes to complete.

If you have questions about the survey or don't want to participate, please contact the Survey Processing Center by sending an email to dod.health@ipsos-research.com; by calling **1-877-236-2390**; or sending a fax to **1-800-409-7681**. For prompt assistance, please include your ID number, **1234567890**. For questions related to TRICARE, please go to www.tricare.mil/contactus, or for the north region call 877-874-2273, south 800-444-5445, or west 888-874-9378.

Thank you. Your response would be greatly appreciated!

Sincerely,

Richard D. Guerin, Ph.D.

Director, Defense Health Cost Assessment and Program Evaluation Office of the
Assistant Secretary of Defense (Health Affairs)/Defense Health Agency

To verify the legitimacy of this survey, please go to the TRICARE web site at www.tricare.mil/hpae/home and click on Current Active Surveys under Announcements. You can locate the survey by name or by its DoD RCS License Number - RCS# DD-HA(A) 1942. For more information about the survey, click on Health Care Survey of DoD Beneficiaries under Related Links.

SAMPLE EMAIL 1 - Quarter I
**OFFICE OF THE ASSISTANT SECRETARY OF DEFENSE
HEALTH AFFAIRS**

7700 ARLINGTON BOULEVARD, SUITE 5101
FALLS CHURCH, VIRGINIA 22042-5101

DEFENSE
HEALTH AGENCY

November 19, 2013

1234567890 1302301801 4101 1001
SSGT JANE DOE
222 S. RIVERSIDE DRIVE
CHICAGO, IL 60606-5809

Dear SSGT JANE DOE:

We at the Department of Defense (DoD) invite you to participate in the **November 2013 Health Care Survey of Department of Defense Beneficiaries**. We would very much appreciate your opinions by completing a brief online survey **before January 7th**. Your feedback will benefit not only you and your family, but also other fellow military families. This survey is not about a particular health care visit, but about your health care experiences overall. The results are used to evaluate the services you have received in meeting your health care needs either through TRICARE or any other health insurance plan. DoD takes this survey very seriously and your input is truly critical to our efforts.

Please click the link below to access the survey web site.

www.ipsosresearch.com/novembersurvey13

Your password: **7654321**

You have been scientifically selected for this survey as representative of our 9.6 million eligible military health system beneficiaries. Your answers will be kept confidential, and the survey vendor DoD has contracted with to field this survey will not share any information that could identify you. Your answers will not affect your benefits.

The survey takes about 15 minutes to complete. If your work or installation's server blocks the survey site, please try to reach the survey from a civilian internet source, like a home computer. Also, if you are having trouble finding the survey, please make sure you are not searching for the web site address and instead, please click the link or copy and paste the web address directly in the address bar of your browser.

If you have questions about the survey or don't want to participate, please contact the Survey Processing Center by sending an email to dod.health@ipsos-research.com; by calling **1-877-236-2390**; or sending a fax to **1-800-409-7681**. For prompt assistance, please include your ID number, **1234567890**. For questions related to TRICARE, please go to www.tricare.mil/contactus, or for the north region call 877-874-2273, south 800-444-5445, or west 888-874-9378.

Thank you for your time!

Sincerely,

Richard D. Guerin, Ph.D.

Director, Defense Health Cost Assessment and Program Evaluation Office of the
Assistant Secretary of Defense (Health Affairs)/Defense Health Agency

To verify the legitimacy of this survey, please go to the TRICARE web site at www.tricare.mil/hpae/home and click on Current Active Surveys under Announcements. You can locate the survey by name or by its DoD RCS License Number - RCS# DD-HA(A) 1942. For more information about the survey, click on Health Care Survey of DoD Beneficiaries under Related Links.

DEFENSE
HEALTH AGENCY

SAMPLE EMAIL 2 - Quarter I
**OFFICE OF THE ASSISTANT SECRETARY OF DEFENSE
HEALTH AFFAIRS**

7700 ARLINGTON BOULEVARD, SUITE 5101
FALLS CHURCH, VIRGINIA 22042-5101

December 2, 2013

1234567890 1302301801 4101 1001
SSGT JANE DOE
222 S. RIVERSIDE DRIVE
CHICAGO, IL 60606-5809

Dear SSGT JANE DOE:

Recently, the Department of Defense (DoD) invited you to participate in the **November 2013 Health Care Survey of Department of Defense Beneficiaries** asking about your overall health experiences. If you have already responded, we thank you for your feedback. If you have not had time to respond, please take a few moments to complete the survey **before January 7th**. This survey is not about a particular health care visit, but about your health care experiences overall. You and your family, as well as fellow military families, will greatly benefit from your participation.

Please find the link to the survey web site below.

www.ipsosresearch.com/novembersurvey13

Your password: **7654321**

If you have questions about the survey or don't want to participate, please contact the Survey Processing Center by sending an email to dod.health@ipsos-research.com; by calling **1-877-236-2390**; or sending a fax to **1-800-409-7681**. For prompt assistance, please include your ID number, **1234567890**. For questions related to TRICARE, please go to www.tricare.mil/contactus, or for the north region call 877-874-2273, south 800-444-5445, or west 888-874-9378.

Thank you for your help!

Sincerely,

Richard D. Guerin, Ph.D.

Director, Defense Health Cost Assessment and Program Evaluation Office of the
Assistant Secretary of Defense (Health Affairs)/Defense Health Agency

To verify the legitimacy of this survey, please go to the TRICARE web site at www.tricare.mil/hpae/home and click on Current Active Surveys under Announcements. You can locate the survey by name or by its DoD RCS License Number - RCS# DD-HA(A) 1942. For more information about the survey, click on Health Care Survey of DoD Beneficiaries under Related Links.

DEFENSE
HEALTH AGENCY

SAMPLE EMAIL 3 - Quarter I
**OFFICE OF THE ASSISTANT SECRETARY OF DEFENSE
HEALTH AFFAIRS**

7700 ARLINGTON BOULEVARD, SUITE 5101
FALLS CHURCH, VIRGINIA 22042-5101

December 9, 2013

1234567890 1302301801 4101 1001
SSGT JANE DOE
222 S. RIVERSIDE DRIVE
CHICAGO, IL 60606-5809

Dear SSGT JANE DOE:

This is a friendly reminder that the Department of Defense (DoD) has invited you to participate in the **November 2013 Health Care Survey of Department of Defense Beneficiaries**. The DoD takes this survey very seriously, and your response will benefit you and your family, as well as fellow military families. This survey seeks information about your overall health care experiences, not a particular health care visit. If you have already responded, we thank you for your feedback.

Below you can find the link for the survey web site, and we ask that it be completed **before January 7th**. It should take about 15 minutes to complete.

www.ipsosresearch.com/novembersurvey13

Your password: **7654321**

If you have questions about the survey or don't want to participate, please contact the Survey Processing Center by sending an email to dod.health@ipsos-research.com; by calling **1-877-236-2390**; or sending a fax to **1-800-409-7681**. For prompt assistance, please include your ID number, **1234567890**. For questions related to TRICARE, please go to www.tricare.mil/contactus, or for the north region call 877-874-2273, south 800-444-5445, or west 888-874-9378.

Thank you for your time!

Sincerely,

Richard D. Guerin, Ph.D.

Director, Defense Health Cost Assessment and Program Evaluation Office of the
Assistant Secretary of Defense (Health Affairs)/Defense Health Agency

To verify the legitimacy of this survey, please go to the TRICARE web site at www.tricare.mil/hpae/home and click on Current Active Surveys under Announcements. You can locate the survey by name or by its DoD RCS License Number - RCS# DD-HA(A) 1942. For more information about the survey, click on Health Care Survey of DoD Beneficiaries under Related Links.

DEFENSE
HEALTH AGENCY

SAMPLE EMAIL 4 - Quarter I
**OFFICE OF THE ASSISTANT SECRETARY OF DEFENSE
HEALTH AFFAIRS**

7700 ARLINGTON BOULEVARD, SUITE 5101
FALLS CHURCH, VIRGINIA 22042-5101

December 18, 2013

1234567890 1302301801 4101 1001
SSGT JANE DOE
222 S. RIVERSIDE DRIVE
CHICAGO, IL 60606-5809

Dear SSGT JANE DOE:

You were recently contacted by the Department of Defense (DoD) about participating in the **November 2013 Health Care Survey of Department of Defense Beneficiaries**. Unfortunately, we have not yet received your completed survey. This survey is not about a particular health care visit, but about your health care experiences overall. We need your input so that we can improve health experiences for military members and their families!

Please consider completing the survey today – it takes only 15 minutes to complete. To access the survey web site, please click the link below. We ask that it be completed **before January 7th**.

www.ipsosresearch.com/novembersurvey13

Your password: **7654321**

If you have questions about the survey or don't want to participate, please contact the Survey Processing Center by sending an email to dod.health@ipsos-research.com; by calling **1-877-236-2390**; or sending a fax to **1-800-409-7681**. For prompt assistance, please include your ID number, **1234567890**. For questions related to TRICARE, please go to www.tricare.mil/contactus, or for the north region call 877-874-2273, south 800-444-5445, or west 888-874-9378.

Thank you for your help!

Sincerely,

Richard D. Guerin, Ph.D.

Director, Defense Health Cost Assessment and Program Evaluation Office of the
Assistant Secretary of Defense (Health Affairs)/Defense Health Agency

To verify the legitimacy of this survey, please go to the TRICARE web site at www.tricare.mil/hpae/home and click on Current Active Surveys under Announcements. You can locate the survey by name or by its DoD RCS License Number - RCS# DD-HA(A) 1942. For more information about the survey, click on Health Care Survey of DoD Beneficiaries under Related Links.

SAMPLE EMAIL 5 - Quarter I
**OFFICE OF THE ASSISTANT SECRETARY OF DEFENSE
HEALTH AFFAIRS**

7700 ARLINGTON BOULEVARD, SUITE 5101
FALLS CHURCH, VIRGINIA 22042-5101

DEFENSE
HEALTH AGENCY

January 2, 2014

1234567890 1302301801 4101 1001
SSGT JANE DOE
222 S. RIVERSIDE DRIVE
CHICAGO, IL 60606-5809

Dear SSGT JANE DOE:

Happy New Year! This is **the final week to respond to the** Department of Defense's (DoD) **November 2013 Health Care Survey of Department of Defense Beneficiaries**. This survey is not about a particular health care visit, but about your health care experiences overall. We need to hear from you! Your input is crucial in our efforts to improve the overall health care experiences of military members and their families.

The link to the survey web site is given below.

www.ipsosresearch.com/novembersurvey13

Your password: **7654321**

If you have questions about the survey or don't want to participate, please contact the Survey Processing Center by sending an email to dod.health@ipsos-research.com; by calling **1-877-236-2390**; or sending a fax to **1-800-409-7681**. For prompt assistance, please include your ID number, **1234567890**. For questions related to TRICARE, please go to www.tricare.mil/contactus, or for the north region call 877-874-2273, south 800-444-5445, or west 888-874-9378.

Thank you for your time!

Sincerely,

A handwritten signature in black ink that reads "Richard D. Guerin".

Richard D. Guerin, Ph.D.

Director, Defense Health Cost Assessment and Program Evaluation Office of the
Assistant Secretary of Defense (Health Affairs)/Defense Health Agency

To verify the legitimacy of this survey, please go to the TRICARE web site at www.tricare.mil/hpae/home and click on Current Active Surveys under Announcements. You can locate the survey by name or by its DoD RCS License Number - RCS# DD-HA(A) 1942. For more information about the survey, click on Health Care Survey of DoD Beneficiaries under Related Links.

THIS PAGE HAS BEEN LEFT BLANK FOR DOUBLE-SIDED COPYING.

APPENDIX C

**CROSSWALK BETWEEN 2006, 2007, 2008, 2009, 2010, 2011, 2012, 2013, AND
2014 QUESTIONS FOR ADULT HCSDB**

THIS PAGE HAS BEEN LEFT BLANK FOR DOUBLE-SIDED COPYING.

CROSSWALK BETWEEN 2006, 2007, 2008, 2009, 2010, 2011, 2012, 2013, AND 2014 ADULT SURVEY QUESTIONS

Variable Name	Quarter 1	Ident to 2013	Related Questions in Earlier Surveys								Comments
			2013	2012	2011	2010	2009	2008	2007	2006	
Question Number	Variable Name										
H14001	Q.01	T	H13001	H12001 ^o	H11001 ^N	H10001 ^M	H09001 ^L	H08001	H07001 ^J	H06001 ^I	
H14002A-H14002V	Q.02		H13002A-H13002U	H12002A-H12002U ^o	H11002A-H11002R	H10002A-H10002R ^M	H09002A-H09002R ^L	H08002A-H08002R ^K	H07002A-H07002R ^J	H06002A-H06002Q	IN 2014 'INCLUDING ACTIVE DUTY' WAS ADDED TO OPTION A. 'PRIME' WAS ADDED TO OPTION T. OPTION V 'TRICARE YOUNG ADULT EXTRA OR STANDARD' WAS ADDED. OPTION K WAS MOVED FROM OTHER HEALTH PLANS TO MILITARY HEALTH PLANS.
H14003	Q.03		H13003	H12003	H11003	H10003 ^M	H09003 ^L	H08006 ^K	H07006 ^J	H06006	IN 2014, WORDING MADE CONSISTENT WITH PREVIOUS QUESTION (Q.02). SKIP LOGIC WAS ADDED TO 'NOT SURE' OPTION FOR SUBSEQUENT SUPPLEMENTAL QUESTIONS.
H14004	Q.04		H13004	H12004	H11004 ^N	H10004 ^M	H09004 ^L	H08007 ^K	H07007 ^J	H06007 ^I	Q1 2014 SAME AS Q1 2013 WHERE SKIP LOGIC INCLUDED IN CONJUNCTION WITH SUPPLEMENTAL QUESTIONS.
H14005	Q.11		H13005	H12005	H11005 ^N	H10005 ^M	H09005 ^L	H08038 ^K	H07038 ^J	H06038 ^I	IN SOME QUARTERS IN 2013 THERE WAS SKIP LOGIC WITHIN THIS QUESTION RELATED TO SUPPLEMENTAL QUESTIONS.
H14006	Q.12	T	H13006	H12006 ^o	H11006 ^N	H10006 ^M	H09006 ^L	H08018 ^K	H07018 ^J	H06018 ^I	
H14007	Q.13		H13007	H12007 ^o	H11007 ^N	H10007 ^M	H09007 ^L	H08019	H07019 ^J	H06019 ^I	IN Q1 2014, QUESTION WORDING WAS SLIGHTLY MODIFIED TO MATCH CAHPS 5 QUESTIONNAIRE.
H14008	Q.14	T	H13008	H12008 ^o	H11008 ^N	H10008 ^M	H09008 ^L	H08020 ^K	H07020 ^J	H06020 ^I	
H14009	Q.15	T	H13009	H12009 ^o	H11009 ^N	H10009 ^M	H09009 ^L	H08021	H07021 ^J	H06021 ^I	
H14010	Q.16		H13010	H12010 ^o	H11010 ^N	H10010 ^M	H09010 ^L	H08022	H07022 ^J	H06022 ^I	IN Q1 2014, QUESTION WORDING WAS MODIFIED TO MATCH CAHPS 5 QUESTIONNAIRE.
H14011	Q.17	T	H13011	H12011 ^o	H11011 ^N	H10011 ^M	H09011 ^L	H08023 ^K	H07023 ^J	H06023 ^I	
H14012	Q.18	T	H13012	H12012 ^o	H11012 ^N	H10012 ^M	H09012 ^L	H08024 ^K	H07024 ^J	H06024 ^I	
H14013	Q.19	T	H13013	H12013 ^o	H11013 ^N	H10013 ^M	H09013 ^L	H08025	H07025 ^J	H06025 ^I	
H14014	Q.20	T	H13014	H12014 ^o	H11014 ^N	H10014 ^M	H09014 ^L				
H14015	Q.21	T	H13015	H12015 ^o	H11015 ^N	H10015 ^M	H09015 ^L				

^I Identical to 2007
^M Identical to 2011

^J Identical to 2008
^N Identical to 2012

^K Identical to 2009
^o Identical to 2013

^L Identical to 2010

	Quarter 1	Related Questions in Earlier Surveys									Comments
		2013	2012	2011	2010	2009	2008	2007	2006		
Variable Name	Question Number	Ident to 2013	Variable Name								
H14016	Q.22	T	H13016	H12016 ^o	H11016 ^N	H10016 ^M	H09016 ^L				
H14017	Q.23	T	H13017	H12017 ^o	H11017 ^N	H10017 ^M	H09017 ^L				
H14018	Q.24	T	H13018	H12018 ^o	H11018 ^N	H10018 ^M	H09018 ^L	H08037 ^K	H07037 ^J	H06037 ^I	
H14019	Q.25	T	H13019	H12019 ^o	H11019 ^N	H10019 ^M	H09019 ^L	H08008	H07008 ^J	H06008 ^I	
H14020	Q.26	T	H13020	H12020 ^o	H11020 ^N	H10020 ^M	H09020 ^L				
H14021	Q.27	T	H13021	H12021 ^o	H11021 ^N	H10021 ^M	H09021 ^L	H08033	H07033 ^J	H06033 ^I	
H14022	Q.28	T	H13022	H12022 ^o	H11022 ^N	H10022 ^M	H09022 ^L	H08034	H07034 ^J	H06034 ^I	
H14023	Q.29	T	H13023	H12023 ^o	H11023 ^N	H10023 ^M	H09023 ^L	H08035	H07035 ^J	H06035 ^I	
H14024	Q.30	T	H13024	H12024 ^o	H11024 ^N	H10024 ^M	H09024 ^L	H08036	H07036 ^J	H06036 ^I	
H14025	Q.31	T	H13025	H12025 ^o	H11025 ^N	H10025 ^M	H09025 ^L				
H14026	Q.32	T	H13026	H12026 ^o	H11026 ^N	H10026 ^M	H09026 ^L				
H14027	Q.33	T	H13027	H12027 ^o	H11027 ^N	H10027 ^M	H09027 ^L	H08009	H07009 ^J	H06009 ^I	
H14028	Q.36	T	H13028	H12028 ^o	H11028 ^N	H10028 ^M	H09028 ^L				
H14029	Q.37		H13029	H12029 ^o	H11029 ^N	H10029 ^M	H09029 ^L				IN Q1 2014, QUESTION WORDING WAS REWORDED TO MATCH CAHPS 5 QUESTIONNAIRE.
H14030	Q.38	T	H13030	H12030 ^o	H11030 ^N	H10030 ^M	H09030 ^L				
H14031	Q.39	T	H13031	H12031 ^o	H11031 ^N	H10031 ^M	H09031 ^L	H08015 ^K	H07015 ^J	H06015 ^I	
H14032	Q.44	T	H13032	H12032 ^o	H11032 ^N	H10032 ^M	H09032 ^L				
H14033	Q.45	T	H13033	H12033 ^o	H11033 ^N	H10033 ^M	H09033 ^L				
H14034	Q.46	T	H13034	H12034 ^o	H11034 ^N	H10034B ^M	H09034B ^L				
H14035	Q.47	T	H13035	H12035 ^o	H11035 ^N	H10034 ^M	H09034 ^L				
H14036	Q.48	T	H13036	H12036 ^o	H11036 ^N	H10035 ^M	H09035 ^L				
H14037	Q.49	T	H13037	H12037 ^o	H11037 ^N	H10036 ^M	H09036 ^L				

^I Identical to 2007
^M Identical to 2011

^J Identical to 2008
^N Identical to 2012

^K Identical to 2009
^o Identical to 2013

^L Identical to 2010

	Quarter 1	Related Questions in Earlier Surveys									Comments
		2013	2012	2011	2010	2009	2008	2007	2006		
Variable Name	Question Number	Ident to 2013	Variable Name								
H14038	Q.50		H13038	H12038	H11038	H10037 ^M	H09037 ^L				INSTRUCTIONS DIFFER IN 2014
H14039	Q.51	T	H13039	H12039 ^o	H11039 ^N	H10038 ^M	H09038 ^L				
H14040	Q.52	T	H13040	H12040 ^o	H11040 ^N	H10039 ^M	H09039 ^L				
H14041	Q.53	T	H13041	H12041 ^o	H11041 ^N	H10040 ^M	H09040 ^L				
H14042	Q.54	T	H13042	H12042 ^o	H11042 ^N	H10041 ^M	H09041 ^L				
H14043	Q.55	T	H13043	H12043 ^o	H11043 ^N	H10042 ^M	H09042 ^L				
H14044	Q.56	T	H13044	H12044 ^o	H11044 ^N	H10043 ^M	H09043 ^L				
H14045	Q.57	T	H13045	H12045 ^o	H11045 ^N	H10044 ^M	H09044 ^L	H08039 ^K	H07039 ^J	H06039 ^I	
H14046	Q.58	T	H13046	H12046 ^o	H11046 ^N	H10045 ^M	H09045 ^L	H08040			
H14047	Q.59	T	H13047	H12047 ^o	H11047 ^N	H10046 ^M	H09046 ^L	H08041 ^K	H07041 ^J	H06041 ^I	
H14048	Q.60	T	H13048	H12048 ^o	H11048 ^N	H10047 ^M	H09047 ^L	H08048 ^K	H07048 ^J	H06048 ^I	
H14049	Q.61	T	H13049	H12049 ^o	H11049 ^N	H10048 ^M	H09048 ^L	H08049 ^K	H07049 ^J	H06049 ^I	
H14050	Q.62	T	H13050	H12050 ^o	H11050 ^N	H10049 ^M	H09049 ^L	H08050 ^K	H07050 ^J	H06050 ^I	
H14051	Q.63	T	H13051	H12051 ^o	H11051 ^N	H10050 ^M	H09050 ^L	H08051 ^K	H07051 ^J	H06051 ^I	
H14052	Q.64	T	H13052	H12052 ^o	H11052 ^N	H10051	H09051 ^L	H08052 ^K	H07052 ^J	H06052 ^I	
H14053	Q.65	T	H13053	H12053 ^o	H11053 ^N	H10052	H09052 ^L	H08053	H07053 ^J	H06053 ^I	
H14054	Q.66	T	H13054	H12054 ^o	H11054 ^N	H10053	H09053 ^L	H08055 ^K	H07055 ^J	H06055 ^I	
H14055	Q.67	T	H13055	H12055 ^o	H11055	H10054	H09054 ^L	H08056 ^K	H07056 ^J	H06056 ^I	
H14056	Q.68	T	H13056	H12056 ^o	H11056	H10055	H09055 ^L	H08057 ^K	H07057 ^J	H06057 ^I	
H14057A-H14057D	Q.69	T	H13057A-H13057D	H12057A - H12057D ^o	H11057A-H11057D ^N						
H14058	Q.70	T	H13058	H12058	H11058 ^N	H10056 ^M	H09056 ^L	H08058 ^K	H07058 ^J	H06058 ^I	
H14059B	Q.71	T	H13059B	H12059B ^o	H11059	H10057	H09057 ^L	H08059 ^K	H07059 ^J	H06059 ^I	

^I Identical to 2007
^M Identical to 2011

^J Identical to 2008
^N Identical to 2012

^K Identical to 2009
^o Identical to 2013

^L Identical to 2010

	Quarter 1	Ident to 2013	Related Questions in Earlier Surveys								Comments
			2013	2012	2011	2010	2009	2008	2007	2006	
Variable Name	Question Number		Variable Name								
H14060	Q.72	T	H13060	H12060 ^o	H11060 ^N	H10058 ^M	H09058 ^L	H08060 ^K	H07060 ^J	H06060 ^I	
H14061	Q.73	T	H13061	H12061 ^o	H11061 ^N	H10059 ^M	H09059 ^L	H08061 ^K	H07061 ^J	H06061 ^I	
H14062	Q.74	T	H13062	H12062 ^o	H11062 ^N	H10060 ^M	H09060 ^L	H08063 ^K	H07063 ^J	H06063 ^I	
H14063	Q.75	T	H13063	H12063 ^o	H11063 ^N	H10061 ^M	H09061 ^L	H08064 ^K	H07064 ^J	H06064 ^I	
H14064	Q.76	T	H13064	H12064 ^o	H11064 ^N	H10062 ^M	H09062 ^L	H08065 ^K	H07065 ^J	H06065 ^I	
H14065	Q.77	T	H13065	H12065 ^o	H11065 ^N	H10063 ^M	H09063	H08066 ^K	H07066 ^J	H06066 ^I	
H14066	Q.78	T	H13066	H12066 ^o	H11066 ^N	H10064 ^M	H09064 ^L	H08067 ^K	H07067 ^J	H06067 ^I	
H14067	Q.79		H13067	H12067	H11067	H10065 ^M	H09065 ^L				IN Q1 2014, 'HAVE YOU SEEN A DOCTOR OR OTHER HEALTH PROVIDER' WAS CHANGED TO 'DID YOU GET HEALTH CARE'.
H14068	Q.80	T	H13068	H12068 ^o	H11068 ^N	H10066 ^M	H09066 ^L				
H14069	Q.81	T	H13069	H12069 ^o	H11069 ^N	H10067 ^M	H09067 ^L				
H14070	Q.82	T	H13070	H12070 ^o	H11070 ^N	H10068 ^M	H09068 ^L				
H14071F	Q.84	T	H13071F	H12071F	H11071F ^N	H10069F ^M	H09069F ^L	H08068F ^K	H07068F ^J	H06068F ^I	
H14071I	Q.84	T	H13071I	H12071I	H11071I ^N	H10069I ^M	H09069I ^L	H08068I ^K	H07068I ^J	H06068I ^I	
H14072	Q.85	T	H13072	H12072	H11072 ^N	H10070 ^M	H09070 ^L	H08069 ^K	H07069 ^J	H06069 ^I	
SREDA	Q.86	T	SREDA	SREDA ^o	SREDA ^N	SREDA ^M	SREDA ^L	SREDA ^K	SREDA ^J	SREDA ^I	
H14073, H14073A-H14073E	Q.87	T	H13073, H13073A-H13073E	H12073, H12073A-H12073E ^o	H11073, H11073A-H11073E ^N	H10071, H10071A-H10071E ^M	H09071, H09071A-H09071E ^L	H08070, H08070A-H08070E ^K	H07070 ^J , H07070A-H07070E	H06070, H06070A-H06070E ^I	
SRRACEA-SRRACEE	Q.88	T	SRRACEA-SRRACEE	SRRACEA-SRRACEE ^o	SRRACEA-SRRACEE ^N	SRRACEA-SRRACEE ^M	SRRACEA-SRRACEE ^L	SRRACEA-SRRACEE ^K	SRRACEA-SRRACEE ^J	SRRACEA-SRRACEE ^I	
SRAGE	Q.89	T	SRAGE	SRAGE ^o	SRAGE ^N	SRAGE ^M	SRAGE ^L	SRAGE ^K	SRAGE	SRAGE ^I	
H14074	Q.90	T	H13074	H12074 ^o	H11074 ^N						
H14075	Q.91	T	H13075	H12075 ^o	H11075 ^N	H10072 ^M	H09072 ^L	H08003 ^K	H07003 ^J	H06003 ^I	
H14076	Q.92	T	H13076	H12076 ^o	H11076	H10073	H09073 ^L	H08004 ^K	H07004 ^J	H06004 ^I	

^I Identical to 2007
^M Identical to 2011

^J Identical to 2008
^N Identical to 2012

^K Identical to 2009
^o Identical to 2013

^L Identical to 2010

	Quarter 1	Ident to 2013	Related Questions in Earlier Surveys								Comments
			2013	2012	2011	2010	2009	2008	2007	2006	
Variable Name	Question Number		Variable Name								
H14077	Q.93	T	H13077	H12077 ^o	H11077 ^N						
H14078	Q.94	T	H13078	H12078 ^o	H11078 ^N	H10074 ^M	H09074 ^L	H08005 ^K	H07005 ^J	H06005 ^I	
H14079	Q.95	T	H13079	H12079 ^o	H11079 ^N						
S14009	Q.34	T	S13009	S12009	S11009 ^N	S10009 ^M	S09009 ^L	H08010 ^K			
S14010	Q.35	T	S13010	S12010	S11010 ^N	S10010 ^M	S09010 ^L	H08011 ^K			
S14B01	Q.40	T	S13B01	S12B01 ^o	S11B01 ^N	S10B01 ^M	S09B01	S08B01 ^K	S07B01	S06B01	
S14B02	Q.41	T	S13B02	S12B02 ^o	S11B02 ^N	S10B02 ^M	S09B02 ^L	S08B02 ^K	S07B02	S06B02	
S14B03	Q.42	T	S13B03	S12B03 ^o	S11B03 ^N	S10B03 ^M	S09B03 ^L	S08B03 ^K	S07B03	S06B03	
S14B04	Q.43	T	S13B04	S12B04 ^o	S11B04 ^N	S10B04 ^M	S09B04 ^L	S08B04	S07B04	S06B04	
S14B23	Q.83A	T	S13B23	S12B23 ^o	S11B23	S10B23 ^M	S09B23				
S14B24	Q.83B	T	S13B24	S12B24 ^o	S11B24	S10B24 ^M	S09B24				
S14B25	Q.83C	T	S13B25	S12B25 ^o	S11B25	S10B25 ^M	S09B25				
S14B26	Q.83D	T	S13B26	S12B26 ^o	S11B26	S10B26 ^M	S09B26				
S14AA01	Q.05		S13AA01	S12AA01							IN Q1 2014, 'YOUR CURRENT PLAN' WAS CHANGED TO '[PLAN FROM QUESTION 3]', 'INCLUDING MOST ACTIVE DUTY' ADDED TO OPTION 1, 'PRIME' ADDED TO OPTION 15, OPTION 17 'TRICARE YOUNG ADULT EXTRA OR STANDARD' WAS ADDED AND SKIP LOGIC WAS ADDED TO ALL OPTIONS.
S14AA02A – S14AA02W	Q.07		S13AA02A – S13AA02W	S12AA02A – S12AA02W ^o							IN Q1 2014, 'FROM YOUR PREVIOUS HEALTH PLAN' WAS CHANGED TO 'FROM [PLAN FROM QUESTION 5] TO [PLAN FROM QUESTION 3]'
S14AA03	Q.08		S13AA03	S12AA03							IN Q1 2014, 'FROM YOUR PREVIOUS HEALTH PLAN' WAS CHANGED TO 'FROM [PLAN FROM QUESTION 5] TO [PLAN FROM QUESTION 3]'
S14AA04A-S14AA04E	Q.09		S13AA04A-S13AA04E	S12AA04A-S12AA04E ^o							IN Q1 2014, 'YOUR PREVIOUS HEALTH PLAN' WAS CHANGED TO [PLAN FROM QUESTION 5]'
S14AA05	Q.10	T	S13AA05	S12AA05 ^o							
S14AA06	Q.06										

^I Identical to 2007
^M Identical to 2011

^J Identical to 2008
^N Identical to 2012

^K Identical to 2009
^o Identical to 2013

^L Identical to 2010

	Quarter 1	Related Questions in Earlier Surveys									Comments
		2013	2012	2011	2010	2009	2008	2007	2006		
Variable Name	Question Number	Ident to 2013	Variable Name								
S14BB01- S14BB03	Q.96										
S14BB04	Q.97										
S14BB05	Q.98										
S14BB06	Q99										
S14BB07	Q.100										
S14BB08	Q.101										
S14BB09- S14BB14	Q.102										
S14BB16	Q.103										

^l Identical to 2007
^m Identical to 2011

^j Identical to 2008
ⁿ Identical to 2012

^k Identical to 2009
^o Identical to 2013

^l Identical to 2010

APPENDIX D
CODING SCHEME AND CODING TABLES – QUARTER I

THIS PAGE HAS BEEN LEFT BLANK FOR DOUBLE-SIDED COPYING.

QUARTER I

2014 HEALTH CARE SURVEY OF DOD BENEFICIARIES (HCSDB) CODING SCHEME AND CODING TABLES

BASIC SAS AND ASCII/EBCDIC MISSING DATA AND NOT APPLICABLE CODES

SAS		ASCII/EBCDIC	
Numeric		Numeric	Description
.		-9	No response
.O		-7	Out of range error
.N		-6	Not applicable or valid skip
.D		-5	Scalable response of “don’t know” or “not sure”
.I		-4	Incomplete grid error
.C		-1	Question should have been skipped

Missing values ‘.’ and incomplete grids ‘.I’ are encoded prior to implementation of the Coding Scheme Notes (see below).

Coding Table for Note 1_Q1:

H14003, H14004, S14AA01, S14AA02A-S14AA02W, S14AA03, S14AA04A-S14AA04E, S14AA05, S14AA06

N1_Q1	H14003 is:	H14004 is:	S14AA01-S14AA05 are:	H14003 is coded as:	H14004 is coded as:	S14AA01-S14AA06 are coded as:	*
1	1-17: Health plan, or .:missing	1- 3: <2 years or missing response	Any value	Stands as original value	Stands as original value	Stands as original value	
2	1-17: Health plan, or .:missing	4- 6: >=2 years	Any value	Stands as original value	Stands as original value	.N: Valid skip if missing or unmarked; .C: question should be skipped if marked	F
3	-5: not sure, or -6: No usage in past 12 months	Any value	Any value	Stands as original value	.N: Valid skip if missing; .C: question should be skipped if marked	.N: Valid skip if missing; .C: question should be skipped if marked	F

* Indication of backward coding (B) or forward coding (F).

Coding Table for Note 1_AA1:

S14AA01, S14AA02A-S14AA02W, S14AA03, S14AA04A-S14AA04E, S14AA05, S14AA06

N1_AA1	S14AA01 is:	S14AA06 is:	S14AA02A-S14AA05 are:	S14AA01 is coded as:	S14AA06 is coded as:	S14AA02A-S14AA05 are coded as:	*
1	.N: Valid skip; .C: question should be skipped	.N: Valid skip; .C: question should be skipped	.N: Valid skip; .C: question should be skipped	Stands as original value	Stands as original value	Stand as original value	
2	1, 9, 15: Prime or USFHP or .: missing	Any value	Any value	Stands as original value	Stands as original value	Stands as original value	
3	2-8,10-14,16-17: Other health plans	Any value	Any value	Stands as original value	.N: Valid skip if missing; .C: question should be skipped if marked	Stand as original value	F
4	-5: not sure, or -6: No prior health plan	Any value	Any value	Stands as original value	.N: Valid skip if missing; .C: question should be skipped if marked	.N: Valid skip if missing or unmarked; .C: question should be skipped if marked	F

* Indication of backward coding (B) or forward coding (F).

**Coding Table for Note 2:
H14006, H14007, H14008**

N2	H14006 is:	H14007-H14008 are:	H14006 is coded as:	H14007-H14008 are coded as:	*
1	1: Yes	“All are blank”	Stands as original value	Stand as original value	
2	1: Yes or .: missing	“Blank or NA”	2: No	.N: Valid skip if missing; .C: question should be skipped if marked	B F
3	1: Yes	“One marked and one NA”	Stands as original value	.: Missing if -6; stand as original value otherwise	F
4	1: Yes	At least one is “marked”	Stands as original value	Stand as original value	
5	2: No	“One marked and one NA”	Stands as original value	.C: Question should be skipped	F
6	2: No or .: missing	At least one is “marked”	1: Yes	.: Missing if -6; stand as original value otherwise	B F
7	2: No	“All are blank” or “blank or NA”	Stands as original value	.N: Valid skip if missing; .C: question should be skipped if marked	F
8	.: Missing	“All are blank”	Stands as original value	Stand as original value	

* Indication of backward coding (B) or forward coding (F).

Definition of “all are blank” in Coding Table for Note 2:
Responses to H14007-H14008 are all missing.

Definition of “blank or NA” in Coding Table for Note 2:
All of the following are true: H14007-H14008 are a combination of not applicable (-6) or missing.

Definition of “one marked and one NA” in Coding Table for Note 2:
H14007-H14008 have one response marked not applicable (-6) and one marked response (other than not applicable).

Definition of “marked” in Coding Table for Note 2:
Any pattern of marks outside the definitions “all are blank”, “one marked and one NA”, and “blank or NA”.

**Coding Table for Note 3:
H14009, H14010, H14011**

N3	H14009 is:	H14010-H14011 are:	H14009 is coded as:	H14010-H14011 are coded as:	*
1	1: Yes	“All are blank”	Stands as original value	Stand as original value	
2	1: Yes or .: missing	“Blank or NA”	2: No	.N: Valid skip if missing; .C: question should be skipped if marked	B F
3	1: Yes	“One marked and one NA”	Stands as original value	.: Missing if -6; stand as original value otherwise	F
4	1: Yes	At least one is “marked”	Stands as original value	Stand as original value	
5	2: No	“One marked and one NA”	Stands as original value	.C: Question should be skipped	F
6	2: No or .: missing	At least one is “marked”	1: Yes	.: Missing if -6; stand as original value otherwise	B F
7	2: No	“All are blank” or “blank or NA”	Stands as original value	.N: Valid skip if missing; .C: question should be skipped if marked	F
8	.: Missing	“All are blank”	Stands as original value	Stand as original value	

* Indication of backward coding (B) or forward coding (F).

Definition of “all are blank” in Coding Table for Note 3:
Responses to H14010-H14011 are all missing.

Definition of “blank or NA” in Coding Table for Note 3:
All of the following are true: H14010-H14011 are a combination of not applicable (-6) or missing.

Definition of “one marked and one NA” in Coding Table for Note 3:
H14010-H14011 have one response marked not applicable (-6) and one marked response (other than not applicable).

Definition of “marked” in Coding Table for Note 3:
Any pattern of marks outside the definitions “all are blank”, “one marked and one NA”, and “blank or NA”.

**Coding Table for Note 4:
H14013, H14014-H14018**

N4	H14013 is:	H14014-H14018 are:	H14013 is coded as:	H14014-H14018 are coded as:	*
1	1: None	Any value	Stands as original value	.N: Valid skip if missing; .C: question should be skipped if marked	F
2	2-7: Visits, or .: missing	“Blank or NA”	1: None	.N: Valid skip if missing; .C: question should be skipped if marked	B F
3	2-7: Visits	At least one is “marked” or “all are blank”	Stands as original value	.: Missing if -6; stand as original value otherwise	F
4	.: Missing	“All are blank”	Stands as original value	Stand as original value	
5	.: Missing	At least one is “marked”	Stands as original value	.: Missing if -6; stand as original value otherwise	F

* Indication of backward coding (B) or forward coding (F).

Definition of “all are blank” in Coding Table for Note 4:
Responses to H14014-H14018 are all missing.

Definition of “blank or NA” in Coding Table for Note 4:
All of the following are true: H14014-H14018 are a combination of not applicable (-6) or missing.

Definition of “marked” in Coding Table for Note 4:
Any pattern of marks outside the definitions “all are blank” and “blank or NA”.

**Coding Table for Note 5:
H14015, H14016-H14017**

N5	H14015 is:	H14016 is:	H14017 is:	H14015 is coded as:	H14016 is coded as:	H14017 is coded as:	*
1	.N: Valid skip, or .C: question should be skipped	.N: Valid skip, or .C: question should be skipped	.N: Valid skip, or .C: question should be skipped	Stands as original value	Stands as original value	Stands as original value	
2	1: Yes	Any value	Any value	Stands as original value	Stands as original value	Stands as original value	
3	2: No or .: missing	1: Definitely yes 2: somewhat yes	Any value	1: Yes	Stands as original value	Stands as original value	B
4	2: No or .: missing	3: Somewhat no, 4: definitely no, or .: missing	1: Definitely yes 2: somewhat yes	1: Yes	Stands as original value	Stands as original value	B
5	2: No	3: Somewhat no, 4: definitely no, or .: missing	3: Somewhat no, 4: definitely no, or .: missing	Stands as original value	.N: Valid skip if missing; .C: question should be skipped if marked	.N: Valid skip if missing; .C: question should be skipped if marked	F
6	.: Missing	3: Somewhat no, 4: definitely no, or .: missing	3: Somewhat no, 4: definitely no, or .: missing	Stands as original value	Stands as original value	Stands as original value	

* Indication of backward coding (B) or forward coding (F).

**Coding Table for Note 6:
H14019, H14020-H14027, S14009**

N6	H14019 is:	H14020- H14024 are:	H14025- H14026, S14009 are:	H14027 is:	H14019 is coded as:	H14020- H14026, S14009 are coded as:	H14027 is coded as:	*
1	1: Yes	Any value	Any value	Any value	Stands as original value	Stand as original value	.: Missing if -6; stands as original value otherwise	F
2	2: No or .: missing	Any value	Any value	0-10	1: Yes	Stand as original value	Stands as original value	B
3	2: No or .: missing	At least one is "marked"	Any value	.: Missing	1: Yes	Stand as original value	Stands as original value	B
4	2: No	At least one is "marked"	Any value	-6: No personal doctor	Stands as original value	.N: Valid skip if missing; .C: question should be skipped if marked	.C: Question should be skipped	F
5	2: No	"Blank or NA"	Any value	-6: No personal doctor or .: missing	Stands as original value	.N: Valid skip if missing; .C: question should be skipped if marked	.N: Valid skip if missing; .C: question should be skipped if marked	F
6	.: Missing	Any value	Any value	-6: No personal doctor	2: No	.N: Valid skip if missing; .C: question should be skipped if marked	.C: Question should be skipped	B F
7	.: Missing	"Blank or NA"	Any value	.: Missing	Stands as original value	Stand as original value	Stands as original value	

* Indication of backward coding (B) or forward coding (F).

Definition of "blank or NA" in Coding Table for Note 6:

All of the following are true: H14020 is either 0: None or missing and H14021-H14024 are either not applicable (-6) or missing.

Definition of "marked" in Coding Table for Note 6:

Any pattern of marks for H14020-H14024 outside the definition "blank or NA".

**Coding Table for Note 7:
H14020, H14021-H14026**

N7	H14020 is:	H14021-H14024 are:	H14025-H14026 are:	H14020 is coded as:	H14021-H14026 are coded as:	*
1	.N: Valid skip, or .C: question should be skipped	.N: Valid skip, or .C: question should be skipped	Any value	Stands as original value	Stand as original value	
2	0: None	Any value	Any value	Stands as original value	.N: Valid skip if missing; .C: question should be skipped if marked	F
3	1-6: Visits, or .: missing	“Blank or NA”	Any value	0: None	.N: Valid skip if missing; .C: question should be skipped if marked	B F
4	1-6: Visits, or .: missing	At least one is “marked” or “all are blank”	Any value	Stands as original value	.: Missing if -6; stand as original value otherwise	F

* Indication of backward coding (B) or forward coding (F).

Definition of “all are blank” in Coding Table for Note 7:
Responses to H14021-H14024 are all missing.

Definition of “blank or NA” in Coding Table for Note 7:
Responses to H14021-H14024 are a combination of not applicable (-6) or missing.

Definition of “marked” in Coding Table for Note 7:
Any pattern of marks for H14021-H14024 outside the definitions “all are blank” and “blank or NA”.

**Coding Table for Note 8:
H14025, H14026**

N8	H14025 is:	H14026 is:	H14025 is coded as:	H14026 is coded as:	*
1	.N: Valid skip, or .C: question should be skipped	.N: Valid skip, or .C: question should be skipped	Stands as original value	Stands as original value	
2	1: Yes	Any value	Stands as original value	Stands as original value	
3	2: No or .: missing	1-4: How often	1: Yes	Stands as original value	B
4	2: No	.: Missing	Stands as original value	.N: Valid skip	F
5	.: Missing	.: Missing	Stands as original value	Stands as original value	

* Indication of backward coding (B) or forward coding (F).

**Coding Table for Note 8_01:
S14009, S14010**

N8_01	S14009 is:	S14010 is:	S14009 is coded as:	S14010 is coded as:	*
1	.N: Valid skip, or .C: question should be skipped	Any value	Stands as original value	Stands as original value	
2	1: Yes	Any value	Stands as original value	.N: Valid skip if missing; .C: question should be skipped if marked	F
3	2: No	Any value	Stands as original value	Stands as original value	
4	.: Missing	Any value	Stands as original value	Stands as original value	

* Indication of backward coding (B) or forward coding (F).

**Coding Table for Note 9:
H14028, H14029-H14031**

N9	H14028 is:	H14029-H14031 are:	H14028 is coded as:	H14029 is coded as:	H14030-H14031 are coded as:	*
1	1: Yes	Any value	Stands as original value	.: Missing if -6; stands as original value otherwise	Stand as original value	F
2	2: No or .: missing	At least one is "marked"	1: Yes	.: Missing if -6; stands as original value otherwise	Stand as original value	B
3	2: No	"All are blank" or "blank or NA"	Stands as original value	.N: Valid skip if missing; .C: question should be skipped if marked	.N: Valid skip if missing; .C: question should be skipped if marked	F
4	.: Missing	"Blank or NA"	2: No	.N: Valid skip if missing; .C: question should be skipped if marked	.N: Valid skip if missing; .C: question should be skipped if marked	B F
5	.: Missing	"All are blank"	Stands as original value	Stands as original value	Stand as original value	

* Indication of backward coding (B) or forward coding (F).

Definition of "all are blank" in Coding Table for Note 9:
Responses to H14029-H14031 are all missing.

Definition of "blank or NA" in Coding Table for Note 9:
All of the following are true: H14029 and H14031 are a combination of not applicable (-6) or missing. H14030 is either missing or 0: None.

Definition of "marked" in Coding Table for Note 9:
Any pattern of marks outside the definitions "all are blank" and "blank or NA".

**Coding Table for Note 10:
H14030, H14031**

N10	H14030 is:	H14031 is:	H14030 is coded as:	H14031 is coded as:	*
1	.N: Valid skip, or .C: question should be skipped	.N: Valid skip, or .C: question should be skipped	Stands as original value	Stands as original value	
2	1-5: Specialists	0-10 or .: missing	Stands as original value	Stands as original value	
3	1-5: Specialists or .: missing	-6: Didn't see a specialist in the last 12 months	0: None	.C: Question should be skipped	B F
4	0: None	Any value	Stands as original value	.N: Valid skip if missing; .C: question should be skipped if marked	F
5	.: Missing	0-10 or .: missing	Stands as original value	Stands as original value	

* Indication of backward coding (B) or forward coding (F).

**Coding Table for Note 10_B1:
S14B02, S14B03-S14B04**

N10_B1	S14B02 is:	S14B03-S14B04 are:	S14B02 is coded as:	S14B03-S14B04 are coded as:	*
1	1: Yes	Any value	Stands as original value	.: Missing if -6; stand as original value otherwise	F
2	2: No or .: missing	At least one is "marked"	1: Yes	.: Missing if -6; stand as original value otherwise	B F
3	2: No	"All are blank" or "blank or NA"	Stands as original value	.N: Valid skip if missing; .C: question should be skipped if marked	F
4	.: Missing	"Blank or NA"	2: No	.N: Valid skip if missing; .C: question should be skipped if marked	B F
5	.: Missing	"All are blank"	Stands as original value	Stand as original value	

* Indication of backward coding (B) or forward coding (F).

Definition of "all are blank" in Coding Table for Note 10_B1:
Responses to S14B03-S14B04 are all missing.

Definition of "blank or NA" in Coding Table for Note 10_B1:
All of the following are true: S14B03-S14B04 are a combination of not applicable (-6) or missing.

Definition of "marked" in Coding Table for Note 10_B1:
Any pattern of marks outside the definitions "all are blank" and "blank or NA".

**Coding Table for Note 11:
H14032, H14033**

N11	H14032 is:	H14033 is:	H14032 is coded as:	H14033 is coded as:	*
1	1: Yes	1-4: How often or .: missing	Stands as original value	Stands as original value	
2	1: Yes or .: missing	-6: Didn't need care, tests, or treatment	2: No	.C: Question should be skipped	B F
3	2: No or .: missing	1-4: How often	1: Yes	Stands as original value	B
4	2: No	-6: Didn't need care, tests, or treatment or .: missing	Stands as original value	.N: Valid skip if missing; .C: Question should be skipped if marked	F
5	.: Missing	.: Missing	Stands as original value	Stands as original value	

* Indication of backward coding (B) or forward coding (F).

**Coding Table for Note 12:
H14034, H14035**

N12	H14034 is:	H14035 is:	H14034 is coded as:	H14035 is coded as:	*
1	1: Yes	1-4: How often or .: missing	Stands as original value	Stands as original value	
2	1: Yes or .: missing	-6: Didn't look for information	2: No	.C: Question should be skipped	B F
3	2: No or .: missing	1-4: How often	1: Yes	Stands as original value	B
4	2: No	-6: Didn't look for information or .: missing	Stands as original value	.N: Valid skip if missing; .C: question should be skipped if marked	F
5	.: Missing	.: Missing	Stands as original value	Stands as original value	

* Indication of backward coding (B) or forward coding (F).

**Coding Table for Note 13:
H14036, H14037**

N13	H14036 is:	H14037 is:	H14036 is coded as:	H14037 is coded as:	*
1	1: Yes	1-4: How often or .: missing	Stands as original value	Stands as original value	
2	1: Yes or .: missing	-6: Didn't need service or equipment	2: No	.C: Question should be skipped	B F
3	2: No or .: missing	1-4: How often	1: Yes	Stands as original value	B
4	2: No	-6: Didn't need service or equipment or .: missing	Stands as original value	.N: Valid skip if missing; .C: question should be skipped if marked	F
5	.: Missing	.: Missing	Stands as original value	Stands as original value	

* Indication of backward coding (B) or forward coding (F).

**Coding Table for Note 14:
H14038, H14039**

N14	H14038 is:	H14039 is:	H14038 is coded as:	H14039 is coded as:	*
1	1: Yes	1-4: How often or .: missing	Stands as original value	Stands as original value	
2	1: Yes or .: missing	-6: Didn't need prescription meds	2: No	.C: Question should be skipped	B F
3	2: No or .: missing	1-4: How often	1: Yes	Stands as original value	B
4	2: No	-6: Didn't need prescription meds or .: missing	Stands as original value	.N: Valid skip if missing; .C: question should be skipped if marked	F
5	.: Missing	.: Missing	Stands as original value	Stands as original value	

* Indication of backward coding (B) or forward coding (F).

**Coding Table for Note 15:
H14040, H14041-H14042**

N15	H14040 is:	H14041-H14042 are:	H14040 is coded as:	H14041-H14042 are coded as:	*
1	1: Yes	At least one is “marked” or “all are blank”	Stands as original value	.: Missing if -6; stand as original value otherwise	F
2	1: Yes or .: missing	“Blank or NA”	2: No	.N: Valid skip if missing; .C: question should be skipped if marked	B F
3	2: No or .: missing	At least one is “marked”	1: Yes	.: Missing if -6; stand as original value otherwise	B F
4	2: No	“All are blank” or “blank or NA”	Stands as original value	.N: Valid skip if missing; .C: question should be skipped if marked	F
5	.: Missing	“All are blank”	Stands as original value	Stand as original value	

* Indication of backward coding (B) or forward coding (F).

Definition of “all are blank” in Coding Table for Note 15:
Responses to H14041-H14042 are all missing.

Definition of “blank or NA” in Coding Table for Note 15:
All of the following are true: H14041-H14042 are a combination of not applicable (-6) or missing.

Definition of “marked” in Coding Table for Note 15:
Any pattern of marks outside the definitions “all are blank” and “blank or NA”.

**Coding Table for Note 16:
H14043, H14044**

N16	H14043 is:	H14044 is:	H14043 is coded as:	H14044 is coded as:	*
1	1: Yes	1-4: How often or .: missing	Stands as original value	Stands as original value	
2	1: Yes or .: missing	-6: Didn’t receive forms to fill out	2: No	.C: Question should be skipped	B F
3	2: No or .: missing	1-4: How often	1: Yes	Stands as original value	B
4	2: No	-6: Didn’t receive forms to fill out or .: missing	Stands as original value	.N: Valid skip if missing; .C: question should be skipped if marked	F
5	.: Missing	.: Missing	Stands as original value	Stands as original value	

* Indication of backward coding (B) or forward coding (F).

**Coding Table for Note 17:
H14045, H14046-H14047**

N17	H14045 is:	H14046-H14047 are:	H14045 is coded as:	H14046-H14047 are coded as:	*
1	1: Yes	At least one is “marked”, “all are blank” or “blank or don’t know”	Stands as original value	.: Missing if -6; stands as original value otherwise	F
2	1: Yes, -5: don’t know or .: missing	“Blank or NA” or “NA or don’t know”	2: No	.N: Valid skip if missing; .C: question should be skipped if marked	B F
3	2: No, -5: don’t know or .: missing	At least one is “marked”	1: Yes	.: Missing if -6; stands as original value otherwise	B F
4	2: No	None are “marked”	Stands as original value	.N: Valid skip if missing; .C: question should be skipped if marked	F
5	-5: Don’t know	“Blank or don’t know” or “all are blank”	Stands as original value	.N: Valid skip if missing; .C: question should be skipped if marked	F
6	.: Missing	“Blank or don’t know” or “all are blank”	Stands as original value	Stand as original value	

* Indication of backward coding (B) or forward coding (F).

Definition of “all are blank” in Coding Table for Note 17:
Responses to H14046-H14047 are all missing.

Definition of “blank or NA” in Coding Table for Note 17:
Responses to H14046-H14047 are either all not applicable (-6) or a combination of missing and not applicable (-6).

Definition of “blank or don’t know” in Coding Table for Note 17:
Responses to H14046-H14047 are either all don’t know (-5) or a combination of missing and don’t know (-5).

Definition of “NA or don’t know” in Coding Table for Note 17:
Responses to H14046-H14047 are a combination of not applicable (-6) and don’t know (-5).

Definition of “marked” in Coding Table for Note 17:
Any pattern of marks outside the definitions “all are blank,” “blank or NA,” “blank or don’t know,” or “NA or don’t know”.

Coding Table for Note 18:

H14053, H14054-H14056, H14057A-H14057D

N18	H14053 is:	H14054- H14056 are:	H14057A- H14057D are:	H14053 is coded as:	H14054- H14056, H14057A- H14057D are coded as:	*
1	3: Some days, 4: every day, or .: missing	Any value	Any value	Stands as original value	Stand as original value	
2	2: Not at all or -5: don't know	Any value	"All are unmarked"	Stands as original value	.N: Valid skip if missing or unmarked; .C: question should be skipped if marked	F
3	2: Not at all	Any value	At least one is "marked"	.: Missing	Stand as original value	B
4	-5: Don't know	Any value	At least one is "marked"	Stands as original value	.N: Valid skip if missing or unmarked; .C: question should be skipped if marked	F

* Indication of backward coding (B) or forward coding (F).

Definition of "all are unmarked" in Coding Table for Note 18:
Responses to H14057A-H14057D are all missing or unmarked.

Definition of "marked" in Coding Table for Note 18:
Any pattern of marks outside the definition "all are unmarked"

Coding Table for Note 19:

Note 19 (Part A)

H14058, H14059B, H14060-H14064, SEX, XSEXA

N19A	H14058 is :	SEX is:	H14059B--H14064 are:	XSEXA is coded as:
1	.: Missing	F	Any marked	2: Female
2	.: Missing	F	All missing	2: Female
3	.: Missing	M	Any marked	1: Male
4	.: Missing	M	All missing	1: Male
5	.: Missing	Z or .: missing	Any marked	2: Female
6	.: Missing	Z	All missing	.: Missing
7	.: Missing	.: Missing	All missing	.: Missing
8	1: Male	Any value	All missing	1: Male
9	1: Male	F	Any marked	2: Female
10	1: Male	M, Z, or .: missing	Any marked	1: Male
11	2: Female	Any value	Any marked	2: Female
12	2: Female	M	All missing	1: Male
13	2: Female	F, Z, or .: missing	All missing	2: Female

SEX (PNSEXCD) is the gender from the DEERS file. This variable is not used to override questionnaire responses, but to clear up any omissions or discrepancies in the responses.

XSEXA is the recoded gender variable after taking into account the self-reported response (H14058), any responses to gender-specific questions, and the gender of the sample beneficiary from DEERS.

**Note 19 (Part B):
XSEXA, H14059B, H14060-H14064**

N19B	XSEXA is:	H14059B--H14064 are:	H14059B--H14064 are coded as:	*
1	1: Male	“All are blank”	.N: Valid skip	F
2	1: Male	At least one is “marked”	.N: Valid skip if missing; .C: question should be skipped if marked	F
3	2: Female	“All are blank” or at least one is “marked”	Stand as original value	
4	.: Missing	“All are blank” or at least one is “marked”	Missing value	F

* Indication of backward coding (B) or forward coding (F).

Definition of “all are blank” in Coding Table for Note 19b:
All variables H14059B--H14064 are missing.

Definition of “marked” in Coding Table for Note 19b:
Any pattern of marks outside the definition “all are blank”.

**Coding Table for Note 20
XSEXA, AGE, H14060, H14061**

N20	XSEXA is:	AGE is:	H14060 is:	H14061 is:	H14060 is coded as:	H14061 is coded as:	*
1	1: Male	Any value	.N: Valid skip, or .C: question should be skipped	.N: Valid skip, or .C: question should be skipped	Stands as original value	Stands as original value	
2	2: Female	Any value	2: 40 or over	Any value	Stands as original value	Stands as original value	
3	2: Female	Any value	1: Under 40	Any value	Stands as original value	.N: Valid skip if missing; .C: question should be skipped if marked	F
4	2: Female	Any value	.: Missing	Marked	2: >= 40	Stands as original value	B
5	2: Female	< 40	.: Missing	.: Missing	1: < 40	.N: Valid skip	F B
6	2: Female	>=40	.: Missing	.: Missing	2: >= 40	Stands as original value	B
7	2: Female	.: Missing	.: Missing	.: Missing	Stands as original value	Stands as original value	
8	.: Missing	Any value	.: Missing	.: Missing	Stands as original value	Stands as original value	

* Indication of backward coding (B) or forward coding (F).

AGE (DAGEQY) is from the DEERS file. This variable is not used to override questionnaire responses, but to clear up any omissions or discrepancies in the responses.

**Coding Table for Note 21:
XSEXA, H14062-H14064**

N2	XSEXA	H14062	H14063	H14064	H14062	H14063	H14064	*
1	is:	is:	is:	is:	is coded as:	is coded as:	is coded as:	
1	1: Male	Any value	Any value	Any value	Stands as original value	Stands as original value	Stands as original value	
2	2: Female	1: Pregnant now	1: First trimester	Any value	Stands as original value	Stands as original value	.N: Valid skip if missing; .C: question should be skipped if marked	F
3	2: Female	1: Pregnant now	2: Second trimester	2: Third trimester	Stands as original value	Stands as original value	.: Missing	F
4	2: Female	1: Pregnant now	2: Second trimester	4: First trimester, 3: second trimester, 1: did not receive prenatal care, or .: missing	Stands as original value	Stands as original value	Stands as original value	
5	2: Female	1: Pregnant now	3: Third trimester or .: missing	Any value	Stands as original value	Stands as original value	Stands as original value	
6	2: Female	2: Pregnant in last 12 months	Any value	Any value	Stands as original value	.N: Valid skip if missing; .C: question should be skipped if marked	Stands as original value	F
7	2: Female	3: Not pregnant in past 12 months	Any value	Any value	Stands as original value	.N: Valid skip if missing; .C: question should be skipped if marked	.N: Valid skip if missing; .C: question should be skipped if marked	F
8	2: Female	.: Missing	1: First trimester	Any value	1: Pregnant now	Stands as original value	.N: Valid skip if missing; .C: question should be skipped if marked	B F
9	2: Female	.: Missing	2: Second trimester	2: Third trimester	1: Pregnant now	Stands as original value	.: Missing	B F
10	2: Female	.: Missing	2: Second trimester	4: First trimester, 3: second trimester, 1: did not receive prenatal care, or .: missing	1: Pregnant now	Stands as original value	Stands as original value	B
11	2: Female	.: Missing	3: Third trimester	Any value	1: Pregnant now	Stands as original value	Stands as original value	B
12	2: Female	.: Missing	.: Missing	Any value	Stands as original value	Stands as original value	Stands as original value	F
13	.: Missing	.: Missing	Marked or .: missing	Any value	Stands as original value	Stands as original value	Stands as original value	

* Indication of backward coding (B) or forward coding (F)

**Coding Table for Note 22:
H14067, H14068**

N22	H14067 is:	H14068 is:	H14067 is coded as:	H14068 is coded as:	*
1	1: Yes	Any value	Stands as original value	Stands as original value	
2	2: No or .: missing	1: Yes or 2: no	1: Yes	Stands as original value	B
3	2: No	.: Missing	Stands as original value	.N: Valid skip	F
4	.: Missing	.: Missing	Stands as original value	Stands as original value	

* Indication of backward coding (B) or forward coding (F).

**Coding Table for Note 23:
H14069, H14070**

N23	H14069 is:	H14070 is:	H14069 is coded as:	H14070 is coded as:	*
1	1: Yes	Any value	Stands as original value	Stands as original value	
2	2: No or .: missing	1: Yes or 2: no	1: Yes	Stands as original value	B
3	2: No	.: Missing	Stands as original value	.N: Valid skip	F
4	.: Missing	.: Missing	Stands as original value	Stands as original value	

* Indication of backward coding (B) or forward coding (F).

**Coding Table for Note 23_HT:
XSEXA, H14071F, H14071I**

N23_HT	XSEXA	H14071F and H14071I is:	H14071F and H14071I as:	*
1	1: Male or 2:Female	Height within range for gender or .: missing	Stands as original value	
2	1: Male or 2:Female	Height out of range for gender	.O: Out of range	F
3	.:Missing	Height within range for either gender or .: missing	Stands as original	
4	.:Missing	Height out of range for either gender	.O: Out of range	F

* Indication of backward coding (B) or forward coding (F).

Definition of “Height within range for gender” in Coding Table for Note 23_1:
From 2006 NHIS, height for men is 63”-76” (5’3”-6’4”), height for woman is 59”-70” (4’11”-5’10”).

Definition of “Height out of range for gender” in Coding Table for Note 23_1:
Any height outside the definition of “Height within range for gender”.

Definition of “Height within range for either gender” in Coding Table for Note 23_1:
Use lowest and highest height from either gender to set range: 59”-76” (4’11”- 6’4”).

Definition of “Height out of range for either gender” in Coding Table for Note 23_1:
Any height outside the definition of “Height within range for either gender”.

**Coding Table for Note 23_WT:
XSEXA, H14072**

N23_WT	XSEXA	H14072 is:	H14072 is coded as:	*
1	1: Male or 2:Female	Weight within range for gender or .: missing	Stands as original value	
2	1: Male or 2:Female	Weight out of range for gender	.O: Out of range	F
3	.:Missing	Weight within range for either gender or .: missing	Stands as original	
4	.:Missing	Weight out of range for either gender	.O: Out of range	F

* Indication of backward coding (B) or forward coding (F).

Definition of “Weight within range for gender” in Coding Table for Note 23_2:
From 2006 NHIS, weight for men is 126-299 pounds, weight for woman is 100-274 pounds.

Definition of “Weight out of range for gender” in Coding Table for Note 23_2:
Any height outside the definition of “Weight within range for gender”.

Definition of “Weight within range for either gender” in Coding Table for Note 23_2:
Use lowest and highest weight from either gender to set range: 100-299 pounds.

Definition of “Weight out of range for either gender” in Coding Table for Note 23_2:
Any height outside the definition of “Weight within range for either gender”.

**Coding Table for Note 24:
H14073, H14073A-H14073E**

N24	H14073A is:	H14073B is:	H14073C is:	H14073D is:	H14073E is:	H14073 is coded as:	H14073A-E are coded as:	*
1	Any value	1: Marked	Any value	Any value	Any value	2: Yes, Mexican, Mexican American, Chicano	Stand as original value	F
2	Any value	2: Unmarked	Any value	Any value	1: Marked	5: Yes, other Spanish, Hispanic, or Latino	Stand as original value	F
3	Any value	2: Unmarked	1: Marked	Any value	2: Unmarked	3: Yes, Puerto Rican	Stand as original value	F
4	Any value	2: Unmarked	2: Unmarked	1: Marked	2: Unmarked	4: Yes, Cuban	Stand as original value	F
5	1: Marked	2: Unmarked	2: Unmarked	2: Unmarked	2: Unmarked	1: No, not Spanish, Hispanic, or Latino	Stand as original value	F
6	2: Unmarked	2: Unmarked	2: Unmarked	2: Unmarked	2: Unmarked	.: Missing	Stand as original value	F

* Indication of backward coding (B) or forward coding (F).

**Coding Table for Note 25:
H14074, H14075-H14079**

N25	H14074 is:	H14075-H14079 are:	H14074 is coded as:	H14075-H14079 are coded as:	*
1	1: Yes	Any value	Stands as original value	Stand as original value	
2	2: No or -5: don't know	"All are uncovered/unknown"	Stands as original value	.N: Valid skip if missing; .C: question should be skipped if marked	F
3	2: No, -5: don't know, or .: missing	At least one is "covered"	1: Yes	Stand as original value	B
4	.: Missing	"All are uncovered/unknown"	Stands as original value	Stand as original value	

* Indication of backward coding (B) or forward coding (F).

Definition of "all are uncovered/unknown" in Coding Table for Note 25:
Responses to H14075-H14079 are all 2: no, -5: don't know, or missing.

Definition of "covered" in Coding Table for Note 25:
Any pattern of marks outside the definition "all are uncovered/unknown".

**Coding Table for Note 25_BB1:
S14BB06 - S14BB14**

N25_ BB1	S14BB06 is:	S14BB07 - S14BB14 are:	S14BB06 is coded as:	S14BB07 - S14BB14 are coded as:	*
1	1: Yes	Any value	Stands as original value	Stand as original value	
2	2: No	Any value	Stands as original value	.N: Valid skip if missing; .C: question should be skipped if marked	F
3	.: Missing	Any value	Stands as original value	Stand as original value	

* Indication of backward coding (B) or forward coding (F).

**Coding Table for Note 25_BB2:
S14BB08 - S14BB14**

N25_ BB2	S14BB08 is:	S14BB09 - S14BB14 are:	S14BB08 is coded as:	S14BB09 - S14BB14 are coded as:	*
1	.N: Valid skip, .C: question should be skipped, or 1: Yes	Any value	Stands as original value	Stand as original value	
2	2: No	Any value	Stands as original value	.N: Valid skip if missing; .C: question should be skipped if marked	F
3	.: Missing	At least one is "marked"	1: Yes	Stand as original value	B
4	.: Missing	"all are blank"	Stand as original value	Stand as original value	

* Indication of backward coding (B) or forward coding (F).

Definition of "all are blank" in Coding Table for Note 25_BB2:
Responses to S14009-S14015 are all missing.

Definition of "marked" in Coding Table for Note 25_BB2:
Any pattern of marks outside the definitions "all are blank".

APPENDIX E

SAS PROC CONTENTS—ALPHABETICAL 2013 ADULT HCSDB – QUARTER I

THIS PAGE HAS BEEN LEFT BLANK FOR DOUBLE-SIDED COPYING.

The CONTENTS Procedure

Data Set Name	IN.HCS141_1	Observations	7627
Member Type	DATA	Variables	332
Engine	V9	Indexes	0
Created	Thursday, March 06, 2014 03:23:00 PM	Observation Length	1864
Last Modified	Thursday, March 06, 2014 03:23:00 PM	Deleted Observations	0
Protection		Compressed	NO
Data Set Type		Sorted	NO
Label			
Data Representation	WINDOWS_32		
Encoding	wlatin1 Western (Windows)		

Engine/Host Dependent Information

Data Set Page Size	16384
Number of Data Set Pages	957
First Data Page	3
Max Obs per Page	8
Obs in First Data Page	1
Number of Data Set Repairs	0
Filename	L:\Q1FY2014\Data\AFinal\hcs141_1.sas7bdat
Release Created	9.0301M1
Host Created	W32_7PRO

Alphabetic List of Variables and Attributes

#	Variable	Type	Len	Format	Informat	Label
19	ACV	Char	1	\$ACV2_.		Alternate Care Value
13	BWT	Num	8			BWT - Basic Sampling Weight
10	D_HEALTH	Char	2	\$DHEALTH.		Health Service Region
20	DBENCAT	Char	3	\$BENCAT.		Beneficiary Category
21	DSPONSVC	Char	1	\$SPONSVC.		Derived Sponsor Branch of Service
196	DUPFLAG	Char	3			Multiple Response Indicator
200	EMAILRES	Char	25	\$EMAILR.		Email response
6	ENBGSMPL	Char	2	\$ENBGS.		Enrollment by beneficiary category
195	FLAG_FIN	Char	5	\$FINAL.		Final Disposition
197	FNSTATUS	Num	8	FNSTATS.		Final Status
332	FWRWT	Num	8			Final NEW Weight
272	FWRWT1	Num	8			Replicated/JackKnife NEW Weight 1
273	FWRWT2	Num	8			Replicated/JackKnife NEW Weight 2
274	FWRWT3	Num	8			Replicated/JackKnife NEW Weight 3
275	FWRWT4	Num	8			Replicated/JackKnife NEW Weight 4
276	FWRWT5	Num	8			Replicated/JackKnife NEW Weight 5
277	FWRWT6	Num	8			Replicated/JackKnife NEW Weight 6
278	FWRWT7	Num	8			Replicated/JackKnife NEW Weight 7
279	FWRWT8	Num	8			Replicated/JackKnife NEW Weight 8
280	FWRWT9	Num	8			Replicated/JackKnife NEW Weight 9
281	FWRWT10	Num	8			Replicated/JackKnife NEW Weight 10
282	FWRWT11	Num	8			Replicated/JackKnife NEW Weight 11
283	FWRWT12	Num	8			Replicated/JackKnife NEW Weight 12
284	FWRWT13	Num	8			Replicated/JackKnife NEW Weight 13
285	FWRWT14	Num	8			Replicated/JackKnife NEW Weight 14
286	FWRWT15	Num	8			Replicated/JackKnife NEW Weight 15
287	FWRWT16	Num	8			Replicated/JackKnife NEW Weight 16
288	FWRWT17	Num	8			Replicated/JackKnife NEW Weight 17
289	FWRWT18	Num	8			Replicated/JackKnife NEW Weight 18
290	FWRWT19	Num	8			Replicated/JackKnife NEW Weight 19
291	FWRWT20	Num	8			Replicated/JackKnife NEW Weight 20
292	FWRWT21	Num	8			Replicated/JackKnife NEW Weight 21
293	FWRWT22	Num	8			Replicated/JackKnife NEW Weight 22
294	FWRWT23	Num	8			Replicated/JackKnife NEW Weight 23
295	FWRWT24	Num	8			Replicated/JackKnife NEW Weight 24
296	FWRWT25	Num	8			Replicated/JackKnife NEW Weight 25
297	FWRWT26	Num	8			Replicated/JackKnife NEW Weight 26
298	FWRWT27	Num	8			Replicated/JackKnife NEW Weight 27
299	FWRWT28	Num	8			Replicated/JackKnife NEW Weight 28
300	FWRWT29	Num	8			Replicated/JackKnife NEW Weight 29
301	FWRWT30	Num	8			Replicated/JackKnife NEW Weight 30

The CONTENTS Procedure

Alphabetic List of Variables and Attributes

#	Variable	Type	Len	Format	Informat	Label
302	FWRWT31	Num	8			Replicated/JackKnife NEW Weight 31
303	FWRWT32	Num	8			Replicated/JackKnife NEW Weight 32
304	FWRWT33	Num	8			Replicated/JackKnife NEW Weight 33
305	FWRWT34	Num	8			Replicated/JackKnife NEW Weight 34
306	FWRWT35	Num	8			Replicated/JackKnife NEW Weight 35
307	FWRWT36	Num	8			Replicated/JackKnife NEW Weight 36
308	FWRWT37	Num	8			Replicated/JackKnife NEW Weight 37
309	FWRWT38	Num	8			Replicated/JackKnife NEW Weight 38
310	FWRWT39	Num	8			Replicated/JackKnife NEW Weight 39
311	FWRWT40	Num	8			Replicated/JackKnife NEW Weight 40
312	FWRWT41	Num	8			Replicated/JackKnife NEW Weight 41
313	FWRWT42	Num	8			Replicated/JackKnife NEW Weight 42
314	FWRWT43	Num	8			Replicated/JackKnife NEW Weight 43
315	FWRWT44	Num	8			Replicated/JackKnife NEW Weight 44
316	FWRWT45	Num	8			Replicated/JackKnife NEW Weight 45
317	FWRWT46	Num	8			Replicated/JackKnife NEW Weight 46
318	FWRWT47	Num	8			Replicated/JackKnife NEW Weight 47
319	FWRWT48	Num	8			Replicated/JackKnife NEW Weight 48
320	FWRWT49	Num	8			Replicated/JackKnife NEW Weight 49
321	FWRWT50	Num	8			Replicated/JackKnife NEW Weight 50
322	FWRWT51	Num	8			Replicated/JackKnife NEW Weight 51
323	FWRWT52	Num	8			Replicated/JackKnife NEW Weight 52
324	FWRWT53	Num	8			Replicated/JackKnife NEW Weight 53
325	FWRWT54	Num	8			Replicated/JackKnife NEW Weight 54
326	FWRWT55	Num	8			Replicated/JackKnife NEW Weight 55
327	FWRWT56	Num	8			Replicated/JackKnife NEW Weight 56
328	FWRWT57	Num	8			Replicated/JackKnife NEW Weight 57
329	FWRWT58	Num	8			Replicated/JackKnife NEW Weight 58
330	FWRWT59	Num	8			Replicated/JackKnife NEW Weight 59
331	FWRWT60	Num	8			Replicated/JackKnife NEW Weight 60
24	H14001	Num	4	YN.		Are you the person listed on envelope
44	H14003	Num	4	HPLAN1_.		Which health plan did you use most
45	H14004	Num	4	HPTIME_.		Yrs in a row with health plan
46	H14005	Num	4	PLACE.		In lst yr:fcilty use most for health care
47	H14006	Num	4	YN.		In lst yr:ill/injry/cond care right away
48	H14007	Num	4	OFTEN2_.		In lst yr:get urgnt care as soon as wntd
49	H14008	Num	4	TIME1_.		In lst yr:wait btwn try get care,see prv
50	H14009	Num	4	YN.		In lst yr:make appts non-urgnt hlth care
51	H14010	Num	4	OFTEN3_.		In lst yr:non-urg hlth cre appt whn wntd
52	H14011	Num	4	TIME2_.		In lst yr:days btwn appt & see prvdr
53	H14012	Num	4	OFTEN4_.		In lst yr:go to emrgncy rm for own care
54	H14013	Num	4	OFTEN4_.		In lst yr:go to Dr's office/clinic for care
55	H14014	Num	4	OFTEN8_.		Lst yr: how often talk to doctor about illness prvntn
56	H14015	Num	4	YN.		Lst yr: did doctor tell you more than 1 choice for
trtmnt						
57	H14016	Num	4	YNDEF.		Lst yr: did talk to doctor about pros/cons of trtmnt
58	H14017	Num	4	YNDEF.		Lst yr: did doctor ask which trtmnt option best for you
59	H14018	Num	4	RATE3_.		Rating of all health care in lst yr
60	H14019	Num	4	YN.		Have one person think of as personal Dr
61	H14020	Num	4	OFTEN10_.		Lst yr: how often visit prsnl doctor for care for
yourself						
62	H14021	Num	4	OFTEN5_.		Lst yr: how oftn Drs listen to you
63	H14022	Num	4	OFTEN5_.		Lst yr: how oftn Drs explain things
64	H14023	Num	4	OFTEN5_.		Lst yr: how oftn Drs show respect
65	H14024	Num	4	OFTEN5_.		Lst yr: how oftn Drs spend enough time
66	H14025	Num	4	YN.		Lst yr: did get care from doctor other than prsnl doctor
67	H14026	Num	4	OFTEN8_.		Lst yr: how often prsnl doctor seemed
infrmd of care from other doctors						
68	H14027	Num	4	RATE6_.		Rating of your personal Dr
69	H14028	Num	4	YN.		Lst yr: did make any appointments to see spclst
70	H14029	Num	4	OFTEN9_.		Lst yr: how often easy to get appointments with spclsts
71	H14030	Num	4	SPCLST.		Lst yr: how many spclsts seen
72	H14031	Num	4	RATE2_.		Rating of specialist seen in lst yr
73	H14032	Num	4	YN.		Lst yr: did try to get care, test, or trtmnt through
health plan						
74	H14033	Num	4	OFTEN11_.		Lst yr: how often easy to get care, test, or trtmnt

The CONTENTS Procedure

Alphabetic List of Variables and Attributes

#	Variable	Type	Len	Format	Informat	Label
75	H14034	Num	4	YN.		Lst yr: did look for info from written material/Internet
76	H14035	Num	4	OFTEN12_.		Lst yr: how often written material/Internet provide needed info
77	H14036	Num	4	YN.		Lst yr: did look for info from health plan on cost of service/equipment
78	H14037	Num	4	OFTEN13_.		Lst yr: how often able to find out cost of service/equipment
79	H14038	Num	4	YN.		Lst yr: did look for info from health plan on cost of prescription meds
80	H14039	Num	4	OFTEN14_.		Lst yr: how often able to find out cost of prescription meds
81	H14040	Num	4	YN.		Lst yr: did try to get info/help from health plan's cstmr service
82	H14041	Num	4	OFTEN15_.		Lst yr: how often did cstmr service give needed info/help
83	H14042	Num	4	OFTEN15_.		Lst yr: how often did cstmr service treat with courtesy/respect
84	H14043	Num	4	YN.		Lst yr: did health plan give any forms to fill out
85	H14044	Num	4	OFTEN16_.		Lst yr: how often were forms easy to fill out
86	H14045	Num	4	YNDNK.		Lst yr: send in any claims
87	H14046	Num	4	OFTEN6_.		Lst yr: how often did health plan handle claims quickly
88	H14047	Num	4	OFTEN6_.		Lst yr: how oft handle claims correctly
89	H14048	Num	4	RATE4_.		Rating of all experience with hlth plan
90	H14049	Num	4	TIME5_.		Blood pressure: when lst reading
91	H14050	Num	4	YNBP_.		Blood pressure: know if too high or not
92	H14051	Num	4	TIME7_.		When did you lst have a flu shot
93	H14052	Num	4	YNDNK.		Smoked at least 100 cigarettes in life
94	H14053	Num	4	TIME8_.		Smoke or use tobacco everyday, some days or not at all
95	H14054	Num	4	OFTEN8_.		Lst yr: how often advised to quit smoking or use tobacco
96	H14055	Num	4	OFTEN8_.		Lst yr: how often recom medic assist quit smoking or using tobacco
97	H14056	Num	4	OFTEN8_.		Lst yr: how often discu meth/strag asst quit smoking or using tobacco
102	H14058	Num	4	SEX.		Are you male or female
104	H14060	Num	4	YN.		Are you under age 40
105	H14061	Num	4	TIME12_.		Lst time: breasts checked mammography
106	H14062	Num	4	YNPREG.		Been pregnant in lst yr or pregnant now
107	H14063	Num	4	PREG1_.		In what trimester is your pregnancy
108	H14064	Num	4	PREG2_.		Trimester first received prenatal care
109	H14065	Num	4	HEALTH.		In gnrl, how would you rate ovrrall hlth
110	H14066	Num	4	YN.		Impairment/Hlth prblm limit activities
111	H14067	Num	4	YN.		Lst yr: have seen doctor 3 or more times for same condition
112	H14068	Num	4	YN.		Has condition lasted for at least 3 months
113	H14069	Num	4	YN.		Need to take medicine prescribed by a doctor
114	H14070	Num	4	YN.		Medicine to treat condition that has lasted for at least 3 months
117	H14072	Num	4	TIME14_.		Weight without shoes
119	H14073	Num	4	HISP.		Are you Spanish/Hispanic/Latino
131	H14074	Num	4	YNDNK.		Currently Covered Medicare
132	H14075	Num	4	MEDA.		Currently Covered Medicare Part A
133	H14076	Num	4	MEDB.		Currently Covered Medicare Part B
134	H14077	Num	4	YNDNK.		Enrolled Medicare Advantage
135	H14078	Num	4	MEDSUPP.		Currently Covered Medicare Supplemental
136	H14079	Num	4	YNDNK.		Enrolled Medicare Part D
25	H14002A	Num	4	MARKED.		Health plan(s) covered: TRICARE Prime
26	H14002C	Num	4	MARKED.		Health plan(s) covered: TRICARE Ext/Stnd
35	H14002F	Num	4	MARKED.		Health plan(s) covered: Medicare
36	H14002G	Num	4	MARKED.		Health plan(s) covered: FEHBP
37	H14002H	Num	4	MARKED.		Health plan(s) covered: Medicaid
38	H14002I	Num	4	MARKED.		Health plan(s) covered: civilian HMO
39	H14002J	Num	4	MARKED.		Health plan(s) covered: other civilian
40	H14002K	Num	4	MARKED.		Health plan(s) covered: USFHP
43	H14002L	Num	4	MARKED.		Health plan(s) covered: not sure
41	H14002M	Num	4	MARKED.		Health plan(s) covered: veterans
27	H14002N	Num	4	MARKED.		Health plan(s) covered: TRICARE Plus

The CONTENTS Procedure

Alphabetic List of Variables and Attributes

#	Variable	Type	Len	Format	Informat	Label
28	H14002O	Num	4	MARKED.		Health plan(s) covered: TRICARE For Life
29	H14002P	Num	4	MARKED.		Health plan(s) covered: TRICARE Supplmntl Ins
30	H14002Q	Num	4	MARKED.		Health plan(s) covered: TRICARE Reserve Select
42	H14002R	Num	4	MARKED.		Health plan(s) covered: gov hlth ins-other cntry
31	H14002S	Num	4	MARKED.		Health plan(s) covered: TRICARE Retired Reserve
32	H14002T	Num	4	MARKED.		Health plan(s) covered: TRICARE Young Adult Prime
34	H14002U	Num	4	MARKED.		Health plan(s) covered: CHCBP
33	H14002V	Num	4	MARKED.		Health plan(s) covered: TRICARE Young Adult Ex or
	Standard					
98	H14057A	Num	4	MARKED.		Do you smoke or use: cigarettes
99	H14057B	Num	4	MARKED.		Do you smoke or use: dip, chewing tobacco, snuff, or snus
100	H14057C	Num	4	MARKED.		Do you smoke or use: cigars
101	H14057D	Num	4	MARKED.		Do you smoke or use: pipes, bidis, or kreteks
103	H14059B	Num	4	TIME16_.		Lst have a Pap smear test
115	H14071F	Num	4	TIME14_.		Height without shoes (feet)
116	H14071I	Num	4	TIME14_.		Height without shoes (inches)
120	H14073A	Num	4	MARKED.		Not Spanish/Hispanic/Latino
121	H14073B	Num	4	MARKED.		Mexican, Mexican American, Chicano
122	H14073C	Num	4	MARKED.		Puerto Rican
123	H14073D	Num	4	MARKED.		Cuban
124	H14073E	Num	4	MARKED.		Other Spanish, Hispanic, or Latino
264	HP_BP	Num	8	HAYNN2_.		Bld prsre chck in last 2 yrs, know rslts
269	HP_CESH3	Num	8	SMOKE.		Had smoking cessation counseling - HEDIS (modified)
265	HP_FLU	Num	8	HAYNN.		65 and older, flu shot in last 12 mnths
262	HP_MAM50	Num	8	HAYNN.		Women 50>=, mammography in pst 2 yrs
261	HP_MAMOG	Num	8	HAYNN.		Women 40>=, mammography in pst 2 yrs
266	HP_OBESE	Num	8	HAYNN.		Obese/Morbidly obese
263	HP_PAP	Num	8	HAYNN.		All women, Pap smear in last 3 yrs
260	HP_PRNTL	Num	8	PRNTL.		Prgnt in lst yr, receivd cre lst trimstr
268	HP_SMKH3	Num	8	SMOKE.		Smoker under HEDIS definition (modified)
267	HP_SMOKE	Num	8	HAYNN.		Advised to quit smoking in last 12 mnths
5	JSFLAG	Num	3	JSFLAG.		Joint Service Flag
259	KCIVINS	Num	8	HAYNN2_.		Beneficiary coverd by civilian insurance
258	KCIVOPQY	Num	8	HAGRID.		Outpat. visits-use Civilian fcilty most
198	KEYCOUNT	Num	8			# Key Questions Answered
257	KMILOPQY	Num	8	HAGRID.		Outpat. visits-use Military fcilty most
234	MISS_1	Num	8	HAMISS.		Count of: violates skip pattern
235	MISS_4	Num	8	HAMISS.		Count of: incomplete grid error
236	MISS_5	Num	8	HAMISS.		Count of: scalable reponse of don't know
237	MISS_6	Num	8	HAMISS.		Count of: not applicable - valid skip
238	MISS_7	Num	8	HAMISS.		Count of: out-of-range error
239	MISS_9	Num	8	HAMISS.		Count of: no response - invalid skip
240	MISS_TOT	Num	8	HAMISS.		Total number of missing responses
7	MPCSMPL	Num	8	MPCSMPL.		MPCSMPL - Military Personnel Category
1	MPRID	Char	8	\$8.		Unique MPR Identifier
203	N2	Num	8			Coding Scheme Note 2
204	N3	Num	8			Coding Scheme Note 3
205	N4	Num	8			Coding Scheme Note 4
206	N5	Num	8			Coding Scheme Note 5
207	N6	Num	8			Coding Scheme Note 6
208	N7	Num	8			Coding Scheme Note 7
209	N8	Num	8			Coding Scheme Note 8
211	N9	Num	8			Coding Scheme Note 9
212	N10	Num	8			Coding Scheme Note 10
214	N11	Num	8			Coding Scheme Note 11
215	N12	Num	8			Coding Scheme Note 12
216	N13	Num	8			Coding Scheme Note 13
217	N14	Num	8			Coding Scheme Note 14
218	N15	Num	8			Coding Scheme Note 15
219	N16	Num	8			Coding Scheme Note 16
220	N17	Num	8			Coding Scheme Note 17
221	N18	Num	8			Coding Scheme Note 18
224	N20	Num	8			Coding Scheme Note 20
225	N21	Num	8			Coding Scheme Note 21
226	N22	Num	8			Coding Scheme Note 22

The CONTENTS Procedure

Alphabetic List of Variables and Attributes

#	Variable	Type	Len	Format	Informat	Label
227	N23	Num	8			Coding Scheme Note 23
230	N24	Num	8			Coding Scheme Note 24
231	N25	Num	8			Coding Scheme Note 25
213	N10_B1	Num	8			Coding Scheme Note 10_B1
222	N19A	Num	8			Coding Scheme Note 19A
223	N19B	Num	8			Coding Scheme Note 19B
202	N1_AA1	Num	8			Coding Scheme Note 1_AA1
201	N1_Q1	Num	8			Coding Scheme Note 1_Q1
228	N23_HT	Num	8			Coding Scheme Note 23_HT
229	N23_WT	Num	8			Coding Scheme Note 23_WT
232	N25_BB1	Num	8			Coding Scheme Note 25_BB1
233	N25_BB2	Num	8			Coding Scheme Note 25_BB2
210	N8_01	Num	8			Coding Scheme Note 8_01
8	NHFF	Num	8			NHFF - Stratum Sample Size
194	ONTIME	Char	3			Responded Within 8 weeks of Mail-Out
251	OUTCATCH	Num	8	OCATCH.		Out of catchment area indicator
22	PATCAT	Char	7	\$AGGBCAT.		Aggregated Beneficiary Category
18	PCM	Char	3	\$PCM.		Primary Manager Code (CIV or MIL)
15	PNSEXCD	Char	1	\$SEXCD.		Person Gender
23	PNTYPCD	Char	1	\$PNTYPCD.		Person Type Code
271	POSTCELL	Char	5			ps cell for new wts - for all 4 quarters
9	QUARTER	Char	8			Survey Quarter
14	RACEETHN	Char	1	\$RACECD.		Race/Ethnic Code
16	RDAGEQY	Num	3	AGE_R.		Age at sampling-Capped(18 and below, 86 and above)
17	RFLDAGE	Num	3	AGE_R.		Age at fielding-Capped(18 and below, 86 and above)
137	S14009	Num	4	YN.		Same prsnl doctor/nurse before this hlth plan
138	S14010	Num	4	PROB1_.		Prblm getting prsnl doctor/nurse you are happy with
147	S14AA01	Num	4	S12AA01_.		Prior health plan
172	S14AA03	Num	4	S12AA03_.		Main reason switched
178	S14AA05	Num	4	S12AA05_.		Changed doctors when switched plan
148	S14AA06	Num	4	S14AA06_.		Prior health plan: primary facility
149	S14AA02A	Num	4	MARKED.		Reason switched: I lost my job
150	S14AA02B	Num	4	MARKED.		Reason switched: my spouse/parent lost his/her job
151	S14AA02C	Num	4	MARKED.		Reason switched: I changed jobs
152	S14AA02D	Num	4	MARKED.		Reason switched: my spouse/parent changed jobs
153	S14AA02E	Num	4	MARKED.		Reason switched: I retired from a job that provided coverage
154	S14AA02F	Num	4	MARKED.		Reason switched: spouse/parent rtd from job that provided coverage
155	S14AA02G	Num	4	MARKED.		Reason switched: moved to a new area
156	S14AA02H	Num	4	MARKED.		Reason switched: in the Select Reserves and became active
157	S14AA02I	Num	4	MARKED.		Reason switched: spouse/parent activated in Select Reserves
158	S14AA02J	Num	4	MARKED.		Reason switched: I am a Natl Grd/Reserve Member deactivated
159	S14AA02K	Num	4	MARKED.		Reason switched: spouse/parent deactivated Natl Grd/Reserve Member
160	S14AA02L	Num	4	MARKED.		Reason switched: employer changed plans
162	S14AA02M	Num	4	MARKED.		Reason switched: my dr/other health care provider left the plan
163	S14AA02N	Num	4	MARKED.		Reason switched: I did not like the referral requirements
164	S14AA02O	Num	4	MARKED.		Reason switched: could not get appointments as soon as I wanted
165	S14AA02P	Num	4	MARKED.		Reason switched: dissatisfied with the plan's customer service
166	S14AA02Q	Num	4	MARKED.		Reason switched: preferred new plan
167	S14AA02R	Num	4	MARKED.		Reason switched: difficult to park at clinic/doctor's office
168	S14AA02S	Num	4	MARKED.		Reason switched: travel too far to get needed care
169	S14AA02T	Num	4	MARKED.		Reason switched: married, divorced, or widowed
170	S14AA02U	Num	4	MARKED.		Reason switched: became eligible for Medicare
161	S14AA02V	Num	4	MARKED.		Reason switched: employer stopped providing health coverage
171	S14AA02W	Num	4	MARKED.		Reason switched: other

The CONTENTS Procedure

Alphabetic List of Variables and Attributes

#	Variable	Type	Len	Format	Informat	Label
173	S14AA04A	Num	4	YNNA.		Prob w/ prior plan:expensive bills for services not covered
174	S14AA04B	Num	4	YNNA.		Prob w/ prior plan: dr charged more than insurance would pay
175	S14AA04C	Num	4	YNNA.		Prob w/ prior plan: dr's office would not accept my insurance
176	S14AA04D	Num	4	YNNA.		Prob w/ prior plan: insurance did not pay bill promptly/denied payment
177	S14AA04E	Num	4	YNNA.		Prob w/ prior plan: plan did not include specialist I needed
139	S14B01	Num	4	MNTLHLTH.		Self rate of overall mental/emotional health
140	S14B02	Num	4	YN.		Lst yr: needed treatmnt/cnslng-prsnl prob
141	S14B03	Num	4	PROB1_.		Lst yr: prblm gttng needed treatmnt/cnslng
142	S14B04	Num	4	RATE5_.		Lst yr: rate of treatmnt/cnslng received
143	S14B23	Num	4	YN.		Past month: nightmares/thoughts you did not want
144	S14B24	Num	4	YN.		Past month: tried not to think about or be reminded
145	S14B25	Num	4	YN.		Past month: constantly on guard, watchful, or startled
146	S14B26	Num	4	YN.		Past month: felt numb or detached from others
179	S14BB01	Num	4	YN.		Know ACA requires: all Americans be insured
180	S14BB02	Num	4	YN.		Know ACA requires: insurance plans offer a minimum package
181	S14BB03	Num	4	YN.		Know ACA requires: indiv have minimum health coverage
182	S14BB04	Num	4	YN.		Do you have minimum essential coverage?
183	S14BB05	Num	4	YN.		Do you know where to find info on ACA insurance requirements?
184	S14BB06	Num	4	YN.		Do you have children ages 21-26?
185	S14BB07	Num	4	YN.		Are you aware of TRICARE Young Adult(YA)?
186	S14BB08	Num	4	YNDNK.		Have you purchased TRICARE Young Adult(YA)?
187	S14BB09	Num	4	MARKED.		Why TRICARE YA: familiar with TRICARE
188	S14BB10	Num	4	MARKED.		Why TRICARE YA: deductible amount
189	S14BB11	Num	4	MARKED.		Why TRICARE YA: cost share amount
190	S14BB12	Num	4	MARKED.		Why TRICARE YA: premium amount
191	S14BB13	Num	4	MARKED.		Why TRICARE YA: ease of enrollment
192	S14BB14	Num	4	MARKED.		Why TRICARE YA: didn't know other options
193	S14BB16	Num	4	YN.		Do you understand your plan compared to ACA requirements
12	SERVAFF	Char	1	\$SERVAFF. \$1.		Service Affiliation
3	SEXSMPL	Num	8	SEX.		SEXSMPL - Sex
130	SRAGE	Num	4	AGEGRP.		What is your age now
118	SREDA	Num	4	EDUC.		Highest grade completed
125	SRRACEA	Num	4	MARKED.		Race: White
126	SRRACEB	Num	4	MARKED.		Race: Black or African American
127	SRRACEC	Num	4	MARKED.		Race: American Indian or Alaska Native
128	SRRACED	Num	4	MARKED.		Race: Asian
129	SRRACEE	Num	4	MARKED.		Race: Native Hawaiian/other Pacific Isl.
4	STRATUM	Char	7			Sampling STRATUM
2	SVCSMPL	Num	8	SVCSMPL.		SVCSMPL - Branch of Service
11	TNEXREG	Char	1	\$TNEXREG.		TNEX Region - Based on Address
249	USA	Num	3	USAMHS.		USA - USA/OCONUS Indicator
199	WEB	Num	8	WEB.		Web survey indicator
244	XBENCAT	Num	8	XBENCAT.		Beneficiary Category
253	XBMI	Num	8			Body Mass Index
254	XBMICAT	Num	3	XBMICAT.		Body Mass Index Category
255	XBNFGRP	Num	8	XBGC_S.		Constructed Beneficiary Group
270	XCATCH	Num	8	CACR.		XCATCH - Catchment Area (Reporting)
242	XENR_PCM	Num	8	PCM.		Enrollment by PCM type
245	XENR_RSV	Num	8	XENRRSV.		Enrollment by PCM type - Reservist
241	XENRLLMT	Num	8	ENROLL.		Enrollment in TRICARE Prime
243	XINS_COV	Num	8	INSURE.		Insurance Coverage
246	XINS_RSV	Num	8	XINSRSV.		Insurance Coverage - Reservist
250	XOCONUS	Num	3	XOCONUS.		Overseas Europe/Pacific/Latin Indicator
247	XREGION	Num	3	CREG.		XREGION - Region
256	XSERVAFF	Num	3	XSERVAFF.		Service Affiliation
252	XSEXA	Num	8	HASEX.		Male or Female - R
248	XTNEXREG	Num	3	TNEX.		TNEX Region - Based on Location of Health Services

APPENDIX F

SAS PROC CONTENTS—CREATION ORDER 2014 ADULT HCSDB—QUARTER I

THIS PAGE HAS BEEN LEFT BLANK FOR DOUBLE-SIDED COPYING.

The CONTENTS Procedure

Data Set Name	IN.HCS141_1	Observations	7627
Member Type	DATA	Variables	332
Engine	V9	Indexes	0
Created	Thursday, March 06, 2014 03:23:00 PM	Observation Length	1864
Last Modified	Thursday, March 06, 2014 03:23:00 PM	Deleted Observations	0
Protection		Compressed	NO
Data Set Type		Sorted	NO
Label			
Data Representation	WINDOWS_32		
Encoding	wlatin1 Western (Windows)		

Engine/Host Dependent Information

Data Set Page Size	16384
Number of Data Set Pages	957
First Data Page	3
Max Obs per Page	8
Obs in First Data Page	1
Number of Data Set Repairs	0
Filename	L:\Q1FY2014\Data\AFinal\hcs141_1.sas7bdat
Release Created	9.0301M1
Host Created	W32_7PRO

The CONTENTS Procedure

Variables in Creation Order

#	Variable	Type	Len	Format	Informat	Label
1	MPRID	Char	8	\$8.		Unique MPR Identifier
2	SVCSMPL	Num	8	SVCSMPL.		SVCSMPL - Branch of Service
3	SEXSMPL	Num	8	SEX.		SEXSMPL - Sex
4	STRATUM	Char	7			Sampling STRATUM
5	JSFLAG	Num	3	JSFLAG.		Joint Service Flag
6	ENBGSMPL	Char	2	\$ENBGS.		Enrollment by beneficiary category
7	MPCSMPL	Num	8	MPCSMPL.		MPCSMPL - Military Personnel Category
8	NHFF	Num	8			NHFF - Stratum Sample Size
9	QUARTER	Char	8			Survey Quarter
10	D_HEALTH	Char	2	\$DHEALTH.		Health Service Region
11	TNEXREG	Char	1	\$TNEXREG.		TNEX Region - Based on Address
12	SERVAFF	Char	1	\$SERVAFF.	\$1.	Service Affiliation
13	BWT	Num	8			BWT - Basic Sampling Weight
14	RACEETHN	Char	1	\$RACECD.		Race/Ethnic Code
15	PNSEXCD	Char	1	\$SEXCD.		Person Gender
16	RDAGEQY	Num	3	AGE_R.		Age at sampling-Capped(18 and below, 86 and above)
17	RFLDAGE	Num	3	AGE_R.		Age at fielding-Capped(18 and below, 86 and above)
18	PCM	Char	3	\$PCM.		Primary Manager Code (CIV or MIL)
19	ACV	Char	1	\$ACV2_.		Alternate Care Value
20	DBENCAT	Char	3	\$BENCAT.		Beneficiary Category
21	DSPONSVC	Char	1	\$SPONSVC.		Derived Sponsor Branch of Service
22	PATCAT	Char	7	\$AGGBCAT.		Aggregated Beneficiary Category
23	PNTYPCD	Char	1	\$PNTYPCD.		Person Type Code
24	H14001	Num	4	YN.		Are you the person listed on envelope
25	H14002A	Num	4	MARKED.		Health plan(s) covered: TRICARE Prime
26	H14002C	Num	4	MARKED.		Health plan(s) covered: TRICARE Ext/Stnd
27	H14002N	Num	4	MARKED.		Health plan(s) covered: TRICARE Plus
28	H14002O	Num	4	MARKED.		Health plan(s) covered: TRICARE For Life
29	H14002P	Num	4	MARKED.		Health plan(s) covered: TRICARE Supplmntl Ins
30	H14002Q	Num	4	MARKED.		Health plan(s) covered: TRICARE Reserve Select
31	H14002S	Num	4	MARKED.		Health plan(s) covered: TRICARE Retired Reserve
32	H14002T	Num	4	MARKED.		Health plan(s) covered: TRICARE Young Adult Prime
33	H14002V	Num	4	MARKED.		Health plan(s) covered: TRICARE Young Adult Ex or
Standard						
34	H14002U	Num	4	MARKED.		Health plan(s) covered: CHCBP
35	H14002F	Num	4	MARKED.		Health plan(s) covered: Medicare
36	H14002G	Num	4	MARKED.		Health plan(s) covered: FEHBP
37	H14002H	Num	4	MARKED.		Health plan(s) covered: Medicaid
38	H14002I	Num	4	MARKED.		Health plan(s) covered: civilian HMO
39	H14002J	Num	4	MARKED.		Health plan(s) covered: other civilian
40	H14002K	Num	4	MARKED.		Health plan(s) covered: USFHP
41	H14002M	Num	4	MARKED.		Health plan(s) covered: veterans
42	H14002R	Num	4	MARKED.		Health plan(s) covered: gov hlth ins-other cntry
43	H14002L	Num	4	MARKED.		Health plan(s) covered: not sure
44	H14003	Num	4	HPLAN1_.		Which health plan did you use most
45	H14004	Num	4	HPTIME.		Yrs in a row with health plan
46	H14005	Num	4	PLACE.		In lst yr:fcly use most for health care
47	H14006	Num	4	YN.		In lst yr:ill/injry/cond care right away
48	H14007	Num	4	OFTEN2_.		In lst yr:get urgnt care as soon as wntd
49	H14008	Num	4	TIME1_.		In lst yr:wait btwn try get care,see prv
50	H14009	Num	4	YN.		In lst yr:make appts non-urgnt hlth care
51	H14010	Num	4	OFTEN3_.		In lst yr:non-urg hlth cre appt whn wntd
52	H14011	Num	4	TIME2_.		In lst yr:days btwn appt & see prvdr
53	H14012	Num	4	OFTEN4_.		In lst yr:go to emrgncy rm for own care
54	H14013	Num	4	OFTEN4_.		In lst yr:go to Dr's office/clinic for care
55	H14014	Num	4	OFTEN8_.		Lst yr: how often talk to doctor about illness prvntn
56	H14015	Num	4	YN.		Lst yr: did doctor tell you more than 1 choice for
trtmnt						
57	H14016	Num	4	YNDEF.		Lst yr: did talk to doctor about pros/cons of trtmnt
58	H14017	Num	4	YNDEF.		Lst yr: did doctor ask which trtmnt option best for you
59	H14018	Num	4	RATE3_.		Rating of all health care in lst yr
60	H14019	Num	4	YN.		Have one person think of as personal Dr
61	H14020	Num	4	OFTEN10_.		Lst yr: how often visit prsnl doctor for care for
yourself						
62	H14021	Num	4	OFTEN5_.		Lst yr: how oftn Drs listen to you

The CONTENTS Procedure

Variables in Creation Order

#	Variable	Type	Len	Format	Informat	Label
63	H14022	Num	4	OFTEN5_.		Lst yr: how oftn Drs explain things
64	H14023	Num	4	OFTEN5_.		Lst yr: how oftn Drs show respect
65	H14024	Num	4	OFTEN5_.		Lst yr: how oftn Drs spend enough time
66	H14025	Num	4	YN.		Lst yr: did get care from doctor other than prsnl doctor
67	H14026	Num	4	OFTEN8_.		Lst yr: how often prsnl doctor seemed infrmd of care from other doctors
68	H14027	Num	4	RATE6_.		Rating of your personal Dr
69	H14028	Num	4	YN.		Lst yr: did make any appointments to see spclst
70	H14029	Num	4	OFTEN9_.		Lst yr: how often easy to get appointments with spclsts
71	H14030	Num	4	SPCLST.		Lst yr: how many spclsts seen
72	H14031	Num	4	RATE2_.		Rating of specialist seen in lst yr
73	H14032	Num	4	YN.		Lst yr: did try to get care, test, or trtmnt through health plan
74	H14033	Num	4	OFTEN11_.		Lst yr: how often easy to get care, test, or trtmnt
75	H14034	Num	4	YN.		Lst yr: did look for info from written material/Internet
76	H14035	Num	4	OFTEN12_.		Lst yr: how often written material/Internet provide needed info
77	H14036	Num	4	YN.		Lst yr: did look for info from health plan on cost of service/equipment
78	H14037	Num	4	OFTEN13_.		Lst yr: how often able to find out cost of service/equipment
79	H14038	Num	4	YN.		Lst yr: did look for info from health plan on cost of prescription meds
80	H14039	Num	4	OFTEN14_.		Lst yr: how often able to find out cost of prescription meds
81	H14040	Num	4	YN.		Lst yr: did try to get info/help from health plan's cstmr service
82	H14041	Num	4	OFTEN15_.		Lst yr: how often did cstmr service give needed info/help
83	H14042	Num	4	OFTEN15_.		Lst yr: how often did cstmr service treat with courtesy/respect
84	H14043	Num	4	YN.		Lst yr: did health plan give any forms to fill out
85	H14044	Num	4	OFTEN16_.		Lst yr: how often were forms easy to fill out
86	H14045	Num	4	YNDNK.		Lst yr: send in any claims
87	H14046	Num	4	OFTEN6_.		Lst yr: how often did health plan handle claims quickly
88	H14047	Num	4	OFTEN6_.		Lst yr: how oftn handle claims correctly
89	H14048	Num	4	RATE4_.		Rating of all experience with hlth plan
90	H14049	Num	4	TIME5_.		Blood pressure: when lst reading
91	H14050	Num	4	YNBP_.		Blood pressure: know if too high or not
92	H14051	Num	4	TIME7_.		When did you lst have a flu shot
93	H14052	Num	4	YNDNK.		Smoked at least 100 cigarettes in life
94	H14053	Num	4	TIME8_.		Smoke or use tobacco everyday, some days or not at all
95	H14054	Num	4	OFTEN8_.		Lst yr: how often advised to quit smoking or use tobacco
96	H14055	Num	4	OFTEN8_.		Lst yr: how often recom medic assist quit smoking or using tobacco
97	H14056	Num	4	OFTEN8_.		Lst yr: how often discu meth/strag asst quit smoking or using tobacco
98	H14057A	Num	4	MARKED.		Do you smoke or use: cigarettes
99	H14057B	Num	4	MARKED.		Do you smoke or use: dip, chewing tobacco, snuff, or snus
100	H14057C	Num	4	MARKED.		Do you smoke or use: cigars
101	H14057D	Num	4	MARKED.		Do you smoke or use: pipes, bidis, or kreteks
102	H14058	Num	4	SEX.		Are you male or female
103	H14059B	Num	4	TIME16_.		Lst have a Pap smear test
104	H14060	Num	4	YN.		Are you under age 40
105	H14061	Num	4	TIME12_.		Lst time: breasts checked mammography
106	H14062	Num	4	YNPREG.		Been pregnant in lst yr or pregnant now
107	H14063	Num	4	PREG1_.		In what trimester is your pregnancy
108	H14064	Num	4	PREG2_.		Trimester first received prenatal care
109	H14065	Num	4	HEALTH.		In gnrl, how would you rate ovrall hlth
110	H14066	Num	4	YN.		Impairment/Hlth prblm limit activities
111	H14067	Num	4	YN.		Lst yr: have seen doctor 3 or more times for same condition
112	H14068	Num	4	YN.		Has condition lasted for at least 3 months
113	H14069	Num	4	YN.		Need to take medicine prescribed by a doctor

The CONTENTS Procedure

Variables in Creation Order

#	Variable	Type	Len	Format	Informat	Label
114	H14070	Num	4	YN.		Medicine to treat condition that has lasted for at least 3 months
115	H14071F	Num	4	TIME14_.		Height without shoes (feet)
116	H14071I	Num	4	TIME14_.		Height without shoes (inches)
117	H14072	Num	4	TIME14_.		Weight without shoes
118	SREDA	Num	4	EDUC.		Highest grade completed
119	H14073	Num	4	HISP.		Are you Spanish/Hispanic/Latino
120	H14073A	Num	4	MARKED.		Not Spanish/Hispanic/Latino
121	H14073B	Num	4	MARKED.		Mexican, Mexican American, Chicano
122	H14073C	Num	4	MARKED.		Puerto Rican
123	H14073D	Num	4	MARKED.		Cuban
124	H14073E	Num	4	MARKED.		Other Spanish, Hispanic, or Latino
125	SRRACEA	Num	4	MARKED.		Race: White
126	SRRACEB	Num	4	MARKED.		Race: Black or African American
127	SRRACEC	Num	4	MARKED.		Race: American Indian or Alaska Native
128	SRRACED	Num	4	MARKED.		Race: Asian
129	SRRACEE	Num	4	MARKED.		Race: Native Hawaiian/other Pacific Isl.
130	SRAGE	Num	4	AGEGRP.		What is your age now
131	H14074	Num	4	YNDNK.		Currently Covered Medicare
132	H14075	Num	4	MEDA.		Currently Covered Medicare Part A
133	H14076	Num	4	MEDB.		Currently Covered Medicare Part B
134	H14077	Num	4	YNDNK.		Enrolled Medicare Advantage
135	H14078	Num	4	MEDSUPP.		Currently Covered Medicare Supplemental
136	H14079	Num	4	YNDNK.		Enrolled Medicare Part D
137	S14009	Num	4	YN.		Same prsnl doctor/nurse before this hlth plan
138	S14010	Num	4	PROB1_.		Prblm getting prsnl doctor/nurse you are happy with
139	S14B01	Num	4	MNTLHLTH.		Self rate of overall mental/emotional health
140	S14B02	Num	4	YN.		Lst yr: needed treatmnt/cnslng-prsnl prob
141	S14B03	Num	4	PROB1_.		Lst yr: prblm gttng needed treatmnt/cnslng
142	S14B04	Num	4	RATE5_.		Lst yr: rate of treatmnt/cnslng received
143	S14B23	Num	4	YN.		Past month: nightmares/thoughts you did not want
144	S14B24	Num	4	YN.		Past month: tried not to think about or be reminded
145	S14B25	Num	4	YN.		Past month: constantly on guard, watchful, or startled
146	S14B26	Num	4	YN.		Past month: felt numb or detached from others
147	S14AA01	Num	4	S12AA01_.		Prior health plan
148	S14AA06	Num	4	S14AA06_.		Prior health plan: primary facility
149	S14AA02A	Num	4	MARKED.		Reason switched: I lost my job
150	S14AA02B	Num	4	MARKED.		Reason switched: my spouse/parent lost his/her job
151	S14AA02C	Num	4	MARKED.		Reason switched: I changed jobs
152	S14AA02D	Num	4	MARKED.		Reason switched: my spouse/parent changed jobs
153	S14AA02E	Num	4	MARKED.		Reason switched: I retired from a job that provided coverage
154	S14AA02F	Num	4	MARKED.		Reason switched: spouse/parent rtd from job that provided coverage
155	S14AA02G	Num	4	MARKED.		Reason switched: moved to a new area
156	S14AA02H	Num	4	MARKED.		Reason switched: in the Select Reserves and became active
157	S14AA02I	Num	4	MARKED.		Reason switched: spouse/parent activated in Select Reserves
158	S14AA02J	Num	4	MARKED.		Reason switched: I am a Natl Grd/Reserve Member deactivated
159	S14AA02K	Num	4	MARKED.		Reason switched: spouse/parent deactivated Natl Grd/Reserve Member
160	S14AA02L	Num	4	MARKED.		Reason switched: employer changed plans
161	S14AA02V	Num	4	MARKED.		Reason switched: employer stopped providing health coverage
162	S14AA02M	Num	4	MARKED.		Reason switched: my dr/other health care provider left the plan
163	S14AA02N	Num	4	MARKED.		Reason switched: I did not like the referral requirements
164	S14AA02O	Num	4	MARKED.		Reason switched: could not get appointments as soon as I wanted
165	S14AA02P	Num	4	MARKED.		Reason switched: dissatisfied with the plan's customer service
166	S14AA02Q	Num	4	MARKED.		Reason switched: preferred new plan

The CONTENTS Procedure

Variables in Creation Order

#	Variable	Type	Len	Format	Informat	Label
167	S14AA02R	Num	4	MARKED.		Reason switched: difficult to park at clinic/doctor's office
168	S14AA02S	Num	4	MARKED.		Reason switched: travel too far to get needed care
169	S14AA02T	Num	4	MARKED.		Reason switched: married, divorced, or widowed
170	S14AA02U	Num	4	MARKED.		Reason switched: became eligible for Medicare
171	S14AA02W	Num	4	MARKED.		Reason switched: other
172	S14AA03	Num	4	S12AA03_.		Main reason switched
173	S14AA04A	Num	4	YNNA.		Prob w/ prior plan:expensive bills for services not covered
174	S14AA04B	Num	4	YNNA.		Prob w/ prior plan: dr charged more than insurance would pay
175	S14AA04C	Num	4	YNNA.		Prob w/ prior plan: dr's office would not accept my insurance
176	S14AA04D	Num	4	YNNA.		Prob w/ prior plan: insurance did not pay bill promptly/denied payment
177	S14AA04E	Num	4	YNNA.		Prob w/ prior plan: plan did not include specialist I needed
178	S14AA05	Num	4	S12AA05_.		Changed doctors when switched plan
179	S14BB01	Num	4	YN.		Know ACA requires: all Americans be insured
180	S14BB02	Num	4	YN.		Know ACA requires: insurance plans offer a minimum package
181	S14BB03	Num	4	YN.		Know ACA requires: indiv have minimum health coverage
182	S14BB04	Num	4	YN.		Do you have minimum essential coverage?
183	S14BB05	Num	4	YN.		Do you know where to find info on ACA insurance requirements?
184	S14BB06	Num	4	YN.		Do you have children ages 21-26?
185	S14BB07	Num	4	YN.		Are you aware of TRICARE Young Adult(YA)?
186	S14BB08	Num	4	YNDNK.		Have you purchased TRICARE Young Adult(YA)?
187	S14BB09	Num	4	MARKED.		Why TRICARE YA: familiar with TRICARE
188	S14BB10	Num	4	MARKED.		Why TRICARE YA: deductible amount
189	S14BB11	Num	4	MARKED.		Why TRICARE YA: cost share amount
190	S14BB12	Num	4	MARKED.		Why TRICARE YA: premium amount
191	S14BB13	Num	4	MARKED.		Why TRICARE YA: ease of enrollment
192	S14BB14	Num	4	MARKED.		Why TRICARE YA: didn't know other options
193	S14BB16	Num	4	YN.		Do you understand your plan compared to ACA requirements
194	QNTIME	Char	3			Responded Within 8 weeks of Mail-Out
195	FLAG_FIN	Char	5	\$FINAL.		Final Disposition
196	DUPFLAG	Char	3			Multiple Response Indicator
197	FNSTATUS	Num	8	FNSTATS.		Final Status
198	KEYCOUNT	Num	8			# Key Questions Answered
199	WEB	Num	8	WEB.		Web survey indicator
200	EMAILRES	Char	25	\$EMAILR.		Email response
201	N1_Q1	Num	8			Coding Scheme Note 1_Q1
202	N1_AA1	Num	8			Coding Scheme Note 1_AA1
203	N2	Num	8			Coding Scheme Note 2
204	N3	Num	8			Coding Scheme Note 3
205	N4	Num	8			Coding Scheme Note 4
206	N5	Num	8			Coding Scheme Note 5
207	N6	Num	8			Coding Scheme Note 6
208	N7	Num	8			Coding Scheme Note 7
209	N8	Num	8			Coding Scheme Note 8
210	N8_01	Num	8			Coding Scheme Note 8_01
211	N9	Num	8			Coding Scheme Note 9
212	N10	Num	8			Coding Scheme Note 10
213	N10_B1	Num	8			Coding Scheme Note 10_B1
214	N11	Num	8			Coding Scheme Note 11
215	N12	Num	8			Coding Scheme Note 12
216	N13	Num	8			Coding Scheme Note 13
217	N14	Num	8			Coding Scheme Note 14
218	N15	Num	8			Coding Scheme Note 15
219	N16	Num	8			Coding Scheme Note 16
220	N17	Num	8			Coding Scheme Note 17
221	N18	Num	8			Coding Scheme Note 18
222	N19A	Num	8			Coding Scheme Note 19A
223	N19B	Num	8			Coding Scheme Note 19B

The CONTENTS Procedure

Variables in Creation Order

#	Variable	Type	Len	Format	Informat	Label
224	N20	Num	8			Coding Scheme Note 20
225	N21	Num	8			Coding Scheme Note 21
226	N22	Num	8			Coding Scheme Note 22
227	N23	Num	8			Coding Scheme Note 23
228	N23_HT	Num	8			Coding Scheme Note 23_HT
229	N23_WT	Num	8			Coding Scheme Note 23_WT
230	N24	Num	8			Coding Scheme Note 24
231	N25	Num	8			Coding Scheme Note 25
232	N25_BB1	Num	8			Coding Scheme Note 25_BB1
233	N25_BB2	Num	8			Coding Scheme Note 25_BB2
234	MISS_1	Num	8	HAMISS.		Count of: violates skip pattern
235	MISS_4	Num	8	HAMISS.		Count of: incomplete grid error
236	MISS_5	Num	8	HAMISS.		Count of: scalable reponse of don't know
237	MISS_6	Num	8	HAMISS.		Count of: not applicable - valid skip
238	MISS_7	Num	8	HAMISS.		Count of: out-of-range error
239	MISS_9	Num	8	HAMISS.		Count of: no response - invalid skip
240	MISS_TOT	Num	8	HAMISS.		Total number of missing responses
241	XENRLLMT	Num	8	ENROLL.		Enrollment in TRICARE Prime
242	XENR_PCM	Num	8	PCM.		Enrollment by PCM type
243	XINS_COV	Num	8	INSURE.		Insurance Coverage
244	XBENCAT	Num	8	XBENCAT.		Beneficiary Category
245	XENR_RSV	Num	8	XENRRSV.		Enrollment by PCM type - Reservist
246	XINS_RSV	Num	8	XINSRSV.		Insurance Coverage - Reservist
247	XREGION	Num	3	CREG.		XREGION - Region
248	XTNEXREG	Num	3	TNEX.		TNEX Region - Based on Location of Health Services
249	USA	Num	3	USAMHS.		USA - USA/OCONUS Indicator
250	XOCONUS	Num	3	XOCONUS.		Overseas Europe/Pacific/Latin Indicator
251	OUTCATCH	Num	8	OCATCH.		Out of catchment area indicator
252	XSEXA	Num	8	HASEX.		Male or Female - R
253	XBMI	Num	8			Body Mass Index
254	XBMICAT	Num	3	XBMICAT.		Body Mass Index Category
255	XBNFGRP	Num	8	XBGC_S.		Constructed Beneficiary Group
256	XSERVAFF	Num	3	XSERVAFF.		Service Affiliation
257	KMILOPQY	Num	8	HAGRID.		Outpat. visits-use Military fcilty most
258	KCIVOPQY	Num	8	HAGRID.		Outpat. visits-use Civilian fcilty most
259	KCIVINS	Num	8	HAYNN2_.		Beneficiary covered by civilian insurance
260	HP_PRNTL	Num	8	PRNTL.		Prgnt in 1st yr, receivd cre 1st trimstr
261	HP_MAMOG	Num	8	HAYNN.		Women 40>=, mammography in pst 2 yrs
262	HP_MAM50	Num	8	HAYNN.		Women 50>=, mammography in pst 2 yrs
263	HP_PAP	Num	8	HAYNN.		All women, Pap smear in last 3 yrs
264	HP_BP	Num	8	HAYNN2_.		Bld prsrre chck in last 2 yrs, know rsults
265	HP_FLU	Num	8	HAYNN.		65 and older, flu shot in last 12 mnths
266	HP_OBESE	Num	8	HAYNN.		Obese/Morbidly obese
267	HP_SMOKE	Num	8	HAYNN.		Advised to quit smoking in last 12 mnths
268	HP_SMKH3	Num	8	SMOKE.		Smoker under HEDIS definition (modified)
269	HP_CESH3	Num	8	SMOKE.		Had smoking cessation counseling - HEDIS (modified)
270	XCATCH	Num	8	CACR.		XCATCH - Catchment Area (Reporting)
271	POSTCELL	Char	5			ps cell for new wts - for all 4 quarters
272	FWRWT1	Num	8			Replicated/JackKnife NEW Weight 1
273	FWRWT2	Num	8			Replicated/JackKnife NEW Weight 2
274	FWRWT3	Num	8			Replicated/JackKnife NEW Weight 3
275	FWRWT4	Num	8			Replicated/JackKnife NEW Weight 4
276	FWRWT5	Num	8			Replicated/JackKnife NEW Weight 5
277	FWRWT6	Num	8			Replicated/JackKnife NEW Weight 6
278	FWRWT7	Num	8			Replicated/JackKnife NEW Weight 7
279	FWRWT8	Num	8			Replicated/JackKnife NEW Weight 8
280	FWRWT9	Num	8			Replicated/JackKnife NEW Weight 9
281	FWRWT10	Num	8			Replicated/JackKnife NEW Weight 10
282	FWRWT11	Num	8			Replicated/JackKnife NEW Weight 11
283	FWRWT12	Num	8			Replicated/JackKnife NEW Weight 12
284	FWRWT13	Num	8			Replicated/JackKnife NEW Weight 13
285	FWRWT14	Num	8			Replicated/JackKnife NEW Weight 14
286	FWRWT15	Num	8			Replicated/JackKnife NEW Weight 15
287	FWRWT16	Num	8			Replicated/JackKnife NEW Weight 16
288	FWRWT17	Num	8			Replicated/JackKnife NEW Weight 17

The CONTENTS Procedure

Variables in Creation Order

#	Variable	Type	Len	Format	Informat	Label
289	FWRWT18	Num	8			Replicated/JackKnife NEW Weight 18
290	FWRWT19	Num	8			Replicated/JackKnife NEW Weight 19
291	FWRWT20	Num	8			Replicated/JackKnife NEW Weight 20
292	FWRWT21	Num	8			Replicated/JackKnife NEW Weight 21
293	FWRWT22	Num	8			Replicated/JackKnife NEW Weight 22
294	FWRWT23	Num	8			Replicated/JackKnife NEW Weight 23
295	FWRWT24	Num	8			Replicated/JackKnife NEW Weight 24
296	FWRWT25	Num	8			Replicated/JackKnife NEW Weight 25
297	FWRWT26	Num	8			Replicated/JackKnife NEW Weight 26
298	FWRWT27	Num	8			Replicated/JackKnife NEW Weight 27
299	FWRWT28	Num	8			Replicated/JackKnife NEW Weight 28
300	FWRWT29	Num	8			Replicated/JackKnife NEW Weight 29
301	FWRWT30	Num	8			Replicated/JackKnife NEW Weight 30
302	FWRWT31	Num	8			Replicated/JackKnife NEW Weight 31
303	FWRWT32	Num	8			Replicated/JackKnife NEW Weight 32
304	FWRWT33	Num	8			Replicated/JackKnife NEW Weight 33
305	FWRWT34	Num	8			Replicated/JackKnife NEW Weight 34
306	FWRWT35	Num	8			Replicated/JackKnife NEW Weight 35
307	FWRWT36	Num	8			Replicated/JackKnife NEW Weight 36
308	FWRWT37	Num	8			Replicated/JackKnife NEW Weight 37
309	FWRWT38	Num	8			Replicated/JackKnife NEW Weight 38
310	FWRWT39	Num	8			Replicated/JackKnife NEW Weight 39
311	FWRWT40	Num	8			Replicated/JackKnife NEW Weight 40
312	FWRWT41	Num	8			Replicated/JackKnife NEW Weight 41
313	FWRWT42	Num	8			Replicated/JackKnife NEW Weight 42
314	FWRWT43	Num	8			Replicated/JackKnife NEW Weight 43
315	FWRWT44	Num	8			Replicated/JackKnife NEW Weight 44
316	FWRWT45	Num	8			Replicated/JackKnife NEW Weight 45
317	FWRWT46	Num	8			Replicated/JackKnife NEW Weight 46
318	FWRWT47	Num	8			Replicated/JackKnife NEW Weight 47
319	FWRWT48	Num	8			Replicated/JackKnife NEW Weight 48
320	FWRWT49	Num	8			Replicated/JackKnife NEW Weight 49
321	FWRWT50	Num	8			Replicated/JackKnife NEW Weight 50
322	FWRWT51	Num	8			Replicated/JackKnife NEW Weight 51
323	FWRWT52	Num	8			Replicated/JackKnife NEW Weight 52
324	FWRWT53	Num	8			Replicated/JackKnife NEW Weight 53
325	FWRWT54	Num	8			Replicated/JackKnife NEW Weight 54
326	FWRWT55	Num	8			Replicated/JackKnife NEW Weight 55
327	FWRWT56	Num	8			Replicated/JackKnife NEW Weight 56
328	FWRWT57	Num	8			Replicated/JackKnife NEW Weight 57
329	FWRWT58	Num	8			Replicated/JackKnife NEW Weight 58
330	FWRWT59	Num	8			Replicated/JackKnife NEW Weight 59
331	FWRWT60	Num	8			Replicated/JackKnife NEW Weight 60
332	FWRWT	Num	8			Final NEW Weight

THIS PAGE HAS BEEN LEFT BLANK FOR DOUBLE-SIDED COPYING.

APPENDIX G

RESPONSE RATE TABLES – QUARTER I

THIS PAGE HAS BEEN LEFT BLANK FOR DOUBLE-SIDED COPYING.

TABLE G.1

RESPONSE RATES BY ENROLLMENT AND BENEFICIARY CATEGORY– QUARTER I, 2014

	Unweighted Response Rate	Weighted Response Rate
Active duty	10.4	9.4
Active duty fam,Prime,civ PCM	3.3	3.0
Active duty fam,Prime,mil PCM	3.3	3.4
Active duty fam,non-enrollee	3.0	2.9
Retired,<65,civ PCM	14.5	15.1
Retired,<65,mil PCM	13.1	13.7
Retired,<65,non-enrollee	11.8	14.1
Retired,65+,enrolled	22.7	22.6
Retired,65+,non-enrollee	20.2	20.3
TRICARE Reserve Select	9.6	9.6

TABLE G.2

RESPONSE RATES BY XOCONUS – QUARTER I, 2014

	Unweighted Response Rate	Weighted Response Rate
In US/Missing Region	7.8	13.6
Europe	7.1	8.5
Western Pacific	6.2	7.3
Latin America	9.2	14.1

TABLE G.3

RESPONSE RATES BY SEX – QUARTER I, 2014

	Unweighted Response Rate	Weighted Response Rate
Male	10.9	15.6
Female	5.7	11.2

TABLE G.4

RESPONSE RATES BY CONUS/OCONUS INDICATOR – QUARTER I, 2014

	Unweighted Response Rate	Weighted Response Rate
Invalid/Missing	6.9	12.2
Not in USA	7.2	8.8
In USA	7.8	13.7

TABLE G.5

RESPONSE RATES BY BENEFICIARY CATEGORY – QUARTER I, 2014

	Unweighted Response Rate	Weighted Response Rate
Active Duty and Guard/Reserve	10.4	9.6
Dependent of Active Duty & Guard/Reserve	3.2	3.4
Retiree/Depend of Retir/Surviv/Other 65+	20.5	20.5
Retiree/Depend of Retir/Surviv/Other <65	12.8	14.3

TABLE G.6

RESPONSE RATES BY SAMPLING CATCHMENT AREA - QUARTER I, 2014

	Unweighted Response Rate	Weighted Response Rate
Fox AHC-Redstone Arsenal	10.1	10.3
Lyster AHC-Ft. Rucker	8.3	12.0
42nd Medical Group-Maxwell	7.9	11.2
Bassett ACH-Ft. Wainwright	6.7	7.9
3rd Med Grp-Elmendorf	5.0	6.3
R W Bliss AHC-Ft. Huachuca	7.4	8.6
56th Med Grp-Luke	8.5	12.5
355th Med Grp-Davis Monthan	6.0	9.5
60th Med Grp-Travis	7.4	14.8
95th Med Grp-Edwards	6.9	7.3
NH Camp Pendleton	4.1	8.2
NBHC Port Hueneme	9.4	9.0
NH LeMoore	5.8	5.1
NMC San Diego	3.9	7.8
NH Twentynine Palms	7.4	11.7
Evans ACH-Ft. Carson	4.5	7.0
10th Med Group-USAF Academy CO	7.3	9.0
Walter Reed AMC-Washington DC	23.5	24.0
NH Pensacola	7.4	11.4
NH Jacksonville	7.1	12.1
96th Med Grp-Eglin	6.7	16.7
325th Med Grp-Tyndall	9.0	9.1
6th Med Grp-MacDill	5.8	9.2
45th Med Grp-Patrick	13.0	13.1
Eisenhower AMC-Ft. Gordon	6.6	11.1
Martin ACH-Ft. Benning	4.3	8.9
Winn ACH-Ft. Stewart	4.6	6.8
78th Med Grp-Robins	8.1	10.7
Tripler AMC-Ft. Shafter	5.4	9.0
366th Med Grp-Mountain Home	9.2	18.3
375th Med Grp-Scott	9.2	16.2
FHCC-Formerly NHC Great Lakes	5.9	11.4
Irwin ACH-Ft. Riley	6.7	12.6
Munson AHC-Ft. Leavenworth	8.0	11.6
Blanchfield ACH-Ft. Campbell	3.6	6.6
Ireland ACH-Ft. Knox	6.5	11.7
2nd Med Grp-Barksdale	7.3	10.1
Bayne-Jones ACH-Ft. Polk	6.3	8.1
779th Med Grp-Andrews	10.0	14.8
Walter Reed Natl Mil Med Cntr	11.7	20.2
NHC Patuxent River	10.0	14.1
Kimbrough Amb Car Cen-Ft Meade	9.8	10.7
81st Med Grp-Keesler	6.5	10.1
L. Wood ACH-Ft. Leonard Wood	6.6	10.0
55th Med Grp-Offutt	8.1	10.4
99th Med Grp-O'Callaghan Hosp	7.4	17.4
377th Med Grp-Kirtland	10.8	8.8
Keller ACH-West Point	7.1	12.9

TABLE G.6 (continued)

	Unweighted Response Rate	Weighted Response Rate
Womack AMC-Ft. Bragg	5.1	7.0
NH Camp Lejeune	4.8	7.3
NHC Cherry Point	9.0	12.8
88th Med Grp-Wright-Patterson	8.5	17.2
72nd Med Grp-Tinker	7.8	12.3
Reynolds ACH-Ft. Sill	8.5	10.4
20th Med Grp-Shaw	7.8	10.4
Naval Health Clinic Charleston	6.1	6.5
NH Beaufort	4.7	6.1
Moncrief ACH-Ft. Jackson	4.3	7.6
William Beaumont AMC-Ft. Bliss	5.2	7.6
Brooke AMC-Ft. Sam Houston	6.9	14.8
Darnall ACH-Ft. Hood	3.9	6.5
7th Med Grp-Dyess	9.6	9.3
82nd Med Grp-Sheppard	10.2	11.1
59th Med Wing-Lackland	7.2	9.4
NHC Corpus Christi	8.6	9.6
75th Med Grp-Hill	7.3	9.5
633rd Med Grp Langley-Eustis	6.5	10.4
McDonald AHC-Ft. Eustis	7.0	9.7
Kenner AHC-Ft. Lee	4.9	6.6
Ft Belvoir Community Hosp-FBCH	9.8	15.6
NMC Portsmouth	7.6	14.0
Madigan AMC-Ft. Lewis	7.2	14.2
NH Bremerton	7.7	11.4
NH Oak Harbor	7.3	8.2
92nd Med Grp-Fairchild	8.8	7.9
90th Med Grp-F.E. Warren	7.6	9.7
Weed ACH-Ft. Irwin	5.2	4.7
NBHC NAS North Island	8.5	9.9
21st Med Grp-Peterson	8.4	10.9
NHC Hawaii	6.5	7.9
NBHC Portsmouth	12.2	15.6
Guthrie AHC-Ft. Drum	4.3	3.8
359th Med Grp-Randolph	5.9	8.4
NBHC Little Creek	7.2	10.1
NHC Quantico	9.9	12.4
NBHC Oceana	6.5	9.1
NBHC Mayport	6.2	9.1
NBHC NTC San Diego	9.4	13.1
NBHC Navsta Sewells	16.1	16.1
Landstuhl Regional Medcen	6.6	9.4
Bavaria Meddac	6.0	7.5
Vicenza Medical Services Cntr	10.2	11.8
Brian Allgood ACH-Seoul	4.8	4.7
NH Guantanamo Bay	9.9	27.0
NH Naples	6.2	7.9
NH Guam-Agana	6.0	6.4
NH Okinawa	4.8	6.6
NH Yokosuka	6.1	7.5

TABLE G.6 (continued)

	Unweighted Response Rate	Weighted Response Rate
48th Med Grp-Lakenheath	5.7	6.4
374th Med Grp-Yokota AB	6.7	8.4
422 ABS Med Flt-Croughton	11.8	16.7
470 Med Flt-Geilenkirchen	9.1	8.7
18th Med Grp-Kadena AB	7.2	15.6
52nd Med Group-Spangdahlem	8.3	10.1
RAF Upwood	10.3	13.1
USCG Clinic Detroit	11.1	15.0
TRICARE Outpatient-Chula Vista	10.4	17.7
Naval Health Care New England	8.0	9.9
Out of Catchment North Region	9.2	17.2
Out of Catchment South Region	8.5	17.6
Out of Catchment West Region	8.7	15.9
Out of Catchment OCONUS Region	7.7	9.3

Note: The Sampling Catchment Area variable is only provided in the restricted use file to maintain respondent confidentiality.

TABLE G.7

RESPONSE RATES BY SERVICE AFFILIATION – QUARTER I, 2014

	Unweighted Response Rate	Weighted Response Rate
Missing/unknown	7.0	5.8
Army	6.1	9.3
Coast Guard	13.5	14.5
Air Force	8.0	12.2
Administrative	19.0	10.4
Support Contractor	8.0	14.3
Navy	7.4	10.3
National Capital Region Medical Director	11.5	20.1
Noncatchment	8.4	17.6
USTF	13.8	20.1

TABLE G.8

RESPONSE RATES BY JOINT SERVICE FLAG – QUARTER I, 2014

	Unweighted Response Rate	Weighted Response Rate
Not Joint Service	7.6	13.3
Joint Service	11.0	17.8

TABLE G.9

RESPONSE RATES BY SERVICE – QUARTER I, 2014

	Unweighted Response Rate	Weighted Response Rate
Army	6.7	11.7
Navy	8.3	14.0
Marine Corps	5.8	11.4
Air Force	8.6	15.7
Coast Guard	9.8	16.0
Other/Unknown	13.6	18.5

TABLE G.10

RESPONSE RATES BY TNEX REGION – QUARTER I, 2014

	Unweighted Response Rate	Weighted Response Rate
North	8.5	14.3
South	7.7	14.2
West	7.3	12.5
Overseas	7.0	8.3

TABLE G.11

RESPONSE RATES BY COMBINED GEOGRAPHIC AREA – QUARTER I, 2014

TNEX Region	Catchment Area	Unweighted Response Rate	Weighted Response Rate
North	Walter Reed AMC-Washington DC	23.5	24.0
North	375th Med Grp-Scott	9.2	16.2
North	FHCC-Formerly NHC Great Lakes	5.9	11.4
North	Blanchfield ACH-Ft. Campbell	3.6	6.6
North	Ireland ACH-Ft. Knox	6.5	11.7
North	779th Med Grp-Andrews	10.0	14.8
North	Walter Reed Natl Mil Med Cntr	11.7	20.2
North	NHC Patuxent River	10.0	14.1
North	Kimbrough Amb Car Cen-Ft Meade	9.8	10.7
North	Keller ACH-West Point	7.1	12.9
North	Womack AMC-Ft. Bragg	5.1	7.0
North	NH Camp Lejeune	4.8	7.3
North	NHC Cherry Point	9.0	12.8
North	88th Med Grp-Wright-Patterson	8.5	17.2
North	633rd Med Grp Langley-Eustis	6.5	10.4
North	McDonald AHC-Ft. Eustis	7.0	9.7
North	Kenner AHC-Ft. Lee	4.9	6.6
North	Ft Belvoir Community Hosp-FBCH	9.8	15.6
North	NMC Portsmouth	7.6	14.0
North	NBHC Portsmouth	12.2	15.6
North	Guthrie AHC-Ft. Drum	4.3	3.8
North	NBHC Little Creek	7.2	10.1
North	NHC Quantico	9.9	12.4
North	NBHC Oceana	6.5	9.1
North	NBHC Navsta Sewells	16.1	16.1
North	Naval Health Care New England	8.0	9.9
North	Out of Catchment North Region	9.2	17.2
North	Out of Catchment OCONUS Region	6.8	3.7
South	Fox AHC-Redstone Arsenal	10.1	10.3
South	Lyster AHC-Ft. Rucker	8.3	12.0
South	42nd Medical Group-Maxwell	7.9	11.2
South	NH Pensacola	7.4	11.4
South	NH Jacksonville	7.1	12.1
South	96th Med Grp-Eglin	6.7	16.7
South	325th Med Grp-Tyndall	9.0	9.1
South	6th Med Grp-MacDill	5.8	9.2
South	45th Med Grp-Patrick	13.0	13.1
South	Eisenhower AMC-Ft. Gordon	6.6	11.1
South	Martin ACH-Ft. Benning	4.3	8.9
South	Winn ACH-Ft. Stewart	4.6	6.8
South	78th Med Grp-Robins	8.1	10.7
South	2nd Med Grp-Barksdale	7.3	10.1
South	Bayne-Jones ACH-Ft. Polk	6.3	8.1
South	81st Med Grp-Keesler	6.5	10.1
South	72nd Med Grp-Tinker	7.8	12.3
South	Reynolds ACH-Ft. Sill	8.5	10.4
South	20th Med Grp-Shaw	7.8	10.4
South	Naval Health Clinic Charleston	6.1	6.5

TABLE G.11 (continued)

TNEX Region	Catchment Area	Unweighted Response Rate	Weighted Response Rate
South	NH Beaufort	4.7	6.1
South	Moncrief ACH-Ft. Jackson	4.3	7.6
South	Brooke AMC-Ft. Sam Houston	6.9	14.8
South	Darnall ACH-Ft. Hood	3.9	6.5
South	7th Med Grp-Dyess	9.6	9.3
South	82nd Med Grp-Sheppard	10.2	11.1
South	59th Med Wing-Lackland	7.2	9.4
South	NHC Corpus Christi	8.6	9.6
South	359th Med Grp-Randolph	5.9	8.4
South	NBHC Mayport	6.2	9.1
South	Out of Catchment South Region	8.5	17.6
South	Out of Catchment OCONUS Region	12.5	14.4
West	Bassett ACH-Ft. Wainwright	6.7	7.9
West	3rd Med Grp-Elmendorf	5.0	6.3
West	R W Bliss AHC-Ft. Huachuca	7.4	8.6
West	56th Med Grp-Luke	8.5	12.5
West	355th Med Grp-Davis Monthan	6.0	9.5
West	60th Med Grp-Travis	7.4	14.8
West	95th Med Grp-Edwards	6.9	7.3
West	NH Camp Pendleton	4.1	8.2
West	NBHC Port Hueneme	9.4	9.0
West	NH LeMoore	5.8	5.1
West	NMC San Diego	3.9	7.8
West	NH Twentynine Palms	7.4	11.7
West	Evans ACH-Ft. Carson	4.5	7.0
West	10th Med Group-USAF Academy CO	7.3	9.0
West	Tripler AMC-Ft. Shafter	5.4	9.0
West	366th Med Grp-Mountain Home	9.2	18.3
West	Irwin ACH-Ft. Riley	6.7	12.6
West	Munson AHC-Ft. Leavenworth	8.0	11.6
West	L. Wood ACH-Ft. Leonard Wood	6.6	10.0
West	55th Med Grp-Offutt	8.1	10.4
West	99th Med Grp-O'Callaghan Hosp	7.4	17.4
West	377th Med Grp-Kirtland	10.8	8.8
West	William Beaumont AMC-Ft. Bliss	5.2	7.6
West	75th Med Grp-Hill	7.3	9.5
West	Madigan AMC-Ft. Lewis	7.2	14.2
West	NH Bremerton	7.7	11.4
West	NH Oak Harbor	7.3	8.2
West	92nd Med Grp-Fairchild	8.8	7.9
West	90th Med Grp-F.E. Warren	7.6	9.7
West	Weed ACH-Ft. Irwin	5.2	4.7
West	NBHC NAS North Island	8.5	9.9
West	21st Med Grp-Peterson	8.4	10.9
West	NHC Hawaii	6.5	7.9
West	NBHC NTC San Diego	9.4	13.1
West	USCG Clinic Key West	100.0	100.0
West	TRICARE Outpatient-Chula Vista	10.4	17.7
West	Out of Catchment West Region	8.7	15.9
West	Out of Catchment OCONUS Region	8.3	13.4

TABLE G.11 (continued)

TNEX Region	Catchment Area	Unweighted Response Rate	Weighted Response Rate
Overseas	Landstuhl Regional Medcen	6.6	9.4
Overseas	Bavaria Meddac	6.0	7.5
Overseas	Vicenza Medical Services Cntr	10.2	11.8
Overseas	Brian Allgood ACH-Seoul	4.8	4.7
Overseas	NH Guantanamo Bay	9.9	27.0
Overseas	NH Naples	6.2	7.9
Overseas	NH Guam-Agana	6.0	6.4
Overseas	NH Okinawa	4.8	6.6
Overseas	NH Yokosuka	6.1	7.5
Overseas	48th Med Grp-Lakenheath	5.7	6.4
Overseas	374th Med Grp-Yokota AB	6.7	8.4
Overseas	422 ABS Med Flt-Croughton	11.8	16.7
Overseas	470 Med Flt-Geilenkirchen	9.1	8.7
Overseas	18th Med Grp-Kadena AB	7.2	15.6
Overseas	52nd Med Group-Spangdahlem	8.3	10.1
Overseas	RAF Upwood	10.3	13.1
Overseas	Out of Catchment OCONUS Region	7.7	8.2

Note: The Sampling Catchment Area variable is only provided on the restricted use file to maintain respondent confidentiality.

TABLE G.12

RESPONSE RATES BY BENEFICIARY CATEGORY AND SEX – QUARTER I, 2014

Beneficiary Category	Sex	Unweighted Response Rate	Weighted Response Rate
Active Duty and Guard/Reserve	Male	10.3	9.5
Active Duty and Guard/Reserve	Female	11.1	10.0
Dependent of Active Duty & Guard/Reserve	Male	2.6	3.1
Dependent of Active Duty & Guard/Reserve	Female	3.3	3.5
Retiree/Depend of Retir/Surviv/Other 65+	Male	25.8	25.9
Retiree/Depend of Retir/Surviv/Other 65+	Female	15.9	15.9
Retiree/Depend of Retir/Surviv/Other <65	Male	14.7	16.2
Retiree/Depend of Retir/Surviv/Other <65	Female	10.9	12.7

TABLE G.13

RESPONSE RATES BY BENEFICIARY CATEGORY AND SERVICE – QUARTER I, 2014

Beneficiary	Service	Unweighted Response Rate	Weighted Response Rate
Active Duty and Guard/Reserve	Army	8.8	8.1
Active Duty and Guard/Reserve	Navy	11.3	10.2
Active Duty and Guard/Reserve	Marine Corps	7.7	7.5
Active Duty and Guard/Reserve	Air Force	11.6	11.8
Active Duty and Guard/Reserve	Coast Guard	13.2	13.4
Active Duty and Guard/Reserve	Other/Unknown	35.9	36.1
Dependent of Active Duty & Guard/Reserve	Army	3.2	3.3
Dependent of Active Duty & Guard/Reserve	Navy	3.3	3.8
Dependent of Active Duty & Guard/Reserve	Marine Corps	2.3	2.6
Dependent of Active Duty & Guard/Reserve	Air Force	3.2	3.4
Dependent of Active Duty & Guard/Reserve	Coast Guard	5.1	5.0
Dependent of Active Duty & Guard/Reserve	Other/Unknown	7.7	7.3
Retiree/Depend of Retir/Surviv/Other 65+	Army	18.7	18.8
Retiree/Depend of Retir/Surviv/Other 65+	Navy	20.4	20.2
Retiree/Depend of Retir/Surviv/Other 65+	Marine Corps	23.0	23.2
Retiree/Depend of Retir/Surviv/Other 65+	Air Force	21.6	21.7
Retiree/Depend of Retir/Surviv/Other 65+	Coast Guard	23.5	24.2
Retiree/Depend of Retir/Surviv/Other 65+	Other/Unknown	21.4	21.9
Retiree/Depend of Retir/Surviv/Other <65	Army	12.3	13.3
Retiree/Depend of Retir/Surviv/Other <65	Navy	13.2	14.9
Retiree/Depend of Retir/Surviv/Other <65	Marine Corps	11.9	12.5
Retiree/Depend of Retir/Surviv/Other <65	Air Force	12.9	15.4
Retiree/Depend of Retir/Surviv/Other <65	Coast Guard	16.3	17.2
Retiree/Depend of Retir/Surviv/Other <65	Other/Unknown	9.7	12.1