

Contract No.: HHSP23320095642WC (HHSP23337054T)
Mathematica Reference No.: 40309.H51

2015 Health Care Survey of DoD Beneficiaries:

Adult Codebook and User's Guide

September 2015
Final

Submitted to:

Defense Health Agency
7700 Arlington Boulevard, Suite 5101
Falls Church, VA 22042-5101
(703) 681-3636

Task Order Officer:

Richard R. Bannick, Ph. D., FACHE

Submitted by:

Mathematica Policy Research, Inc.
1100 First Street, NE, 12th Floor
Washington, DC 20002-4221
(202) 484-9220

Project Director:

Nancy A. Clusen

THIS PAGE HAS BEEN LEFT BLANK FOR DOUBLE-SIDED COPYING.

Contents

Lists	Page
Table of Variables – Annual Frequencies.....	v
Table of Variables – Quarterly Frequencies	xiii
Alphabetical Table of Variables – Annual Frequencies.....	xxi
Alphabetical Table of Variables – Quarterly Frequencies.....	xxix
 Chapters	
1 Introduction	1
2 Survey of Adults	9
3 Description of the Adult HCSDB Database.....	31
4 Programming Guide.....	35
- How to Make a Table Using SAS.....	35
- How to Make a Table Using SPSS	68
- Calculating Variances of Estimates.....	146
5 Codebook	151
Annual Frequencies	153
Quarterly Frequencies	273
References	453
 Appendices	
A Annotated Questionnaire – Quarters I-III.....	A.1
B Survey Fielding Letters – Quarters I-III.....	B.1
C Crosswalk between 2007, 2008, 2009, 2010, 2011, 2012, 2013, 2014, and 2015 Questions for Adult HCSDB – Quarters I-III	C.1
D Coding Scheme and Coding Tables – Quarters I-III.....	D.1
E SAS Proc Contents – Alphabetical 2015 Adult HCSDB.....	E.1
F SAS Proc Contents – Creation Order 2015 Adult HCSDB	F.1
G Response Rate Tables – Quarters I-III.....	G.1

THIS PAGE HAS BEEN LEFT BLANK FOR DOUBLE-SIDED COPYING.

TABLE OF VARIABLES**Page****ANNUAL FREQUENCIES**

SAMPLE VARIABLES		
MPRID	- Unique MPR identifier.....	153
SVCSMPL	- Branch of service sampling variable.....	153
SEXSMPL	- Sex sampling variable	153
STRATUM	- Sampling stratum	153
ENBGSMPL	- Enrollment by beneficiary category.....	161
MPCSMPL	- Military personnel category.....	161
NHFF	- Stratum sample size.....	161
QUARTER	- Survey quarter	161
D_HEALTH	- Health service region.....	162
TNEXREG	- TRICARE next generation of contracts region grouping	162
SERVAFF	- Service affiliation	162
DEERS VARIABLES		
RACEETHN	- Race/Ethnic code	163
PNSEXCD	- Person gender	163
RDAGEQY	- Age at time of sample preparation-Capped (18 and below, 86 and above)	163
RFLDAGE	- Age at start of fielding period-Capped (18 and below, 86 and above)	164
PCM	- Primary manager code (civilian or military)	164
ACV	- Alternate care value.....	165
DBENCAT	- Beneficiary category	165
DSPONSVC	- Derived sponsor branch of service.....	166
PATCAT	- Aggregated beneficiary category	166
PNTYPECD	- Person type code.....	166
QUESTIONNAIRE RESPONSE		
H15001	- Are you the person listed on the cover letter	166
H15002A	- Health plan(s) covered: TRICARE Prime	167
H15002C	- Health plan(s) covered: TRICARE Ext/Stnd.....	167
H15002N	- Health plan(s) covered: TRICARE Plus	167
H15002O	- Health plan(s) covered: TRICARE For Life	167
H15002P	- Health plan(s) covered: TRICARE Supplemental Insurance.....	167
H15002Q	- Health plan(s) covered: TRICARE Reserve Select	167
H15002S	- Health plan(s) covered: TRICARE Retired Reserve	168
H15002T	- Health plan(s) covered: TRICARE Young Adult Prime	168
H15002V	- Health plan(s) covered: TRICARE Young Adult Extra or Standard.....	168
H15002K	- Health plan(s) covered: Uniformed Services Family Health Plan (USFHP)	168
H15002U	- Health plan(s) covered: Continued Health Care Benefit Program (CHCBP).....	168
H15002F	- Health plan(s) covered: Medicare.....	168
H15002G	- Health plan(s) covered: Federal Employees Health Benefit Program (FEHBP)	169
H15002H	- Health plan(s) covered: Medicaid	169
H15002I	- Health plan(s) covered: civilian HMO	169
H15002J	- Health plan(s) covered: other civilian health insurance	169
H15002M	- Health plan(s) covered: Veterans Administration (VA)	169
H15002R	- Health plan(s) covered: other Non-US government health insurance.....	169
H15002L	- Health plan(s) covered: not sure	170
H15003	- Which health plan did you use most in the past 12 months?	170
H15004	- Months or years in a row with health plan	171
H15005	- In last year: facility used most for health care	171
H15006	- In last year: have illness/injury/condition that needed care right away	171
H15007	- In last year: how often got care as soon as you believed you need it	172
H15008	- In last year: wait between trying to get care and actually seeing a provider for an illness or injury.....	172

H15009	- In last year: made appointments for non-urgent health care.....	172
H15010	- In last year: how often got appointments for non-urgent health care as soon as you wanted	173
H15011	- In last year: days between making an appointment for regular or routine care and actually seeing a provider.....	173
H15012	- In last year: times went to an emergency room for own care.....	173
H15013	- In last year: times went to a doctor's office or clinic for yourself (not counting times went to an emergency room).....	174
H15014	- In last year: how often talk to doctor or other health care provider about illness prevention.....	174
H15015	- In last year: doctor or other health care provider talked about more than 1 choice for treatment	174
H15016	- In last year: doctor talked about pros/cons of each treatment/health care choice	175
H15017	- In last year: doctor/health care provider asked which treatment option you thought was best for you when there was more than one choice of treatment.....	175
H15018	- Rating of all health care in last year	175
H15019	- Have one person you think of as your personal doctor	176
H15020	- In last year: number of times visited personal doctor for care for self.....	176
H15021	- In last year: how often personal doctor listened carefully to you	176
H15022	- In last year: how often personal doctor explained things in a way that was easy to understand.....	177
H15023	- In last year: how often your personal doctor showed respect for what you have to say	177
H15024	- In last year: how often your personal doctor spent enough time with you	177
H15025	- In last year: got care from doctor or other health provider other than personal doctor	178
H15026	- In last year: how often personal doctor seemed informed and up-to-date about care received from other doctors	178
H15027	- Rating of your personal doctor	178
H15028	- In last year: tried to make appointment to see a specialist.....	179
H15029	- In last year: how often it was easy to get appointments with specialists	179
H15030	- In last year: how many specialists seen	179
H15031	- Rating of specialist seen most often in last year	180
H15032	- In last year: tried to get care, tests, or treatment through health plan	180
H15033	- In last year: how often easy to get care, tests, or treatment you thought you needed through health plan.....	180
H15034	- In last year: looked for information in written material or on the Internet about how health plan works.....	181
H15035	- In last year: how often written material/Internet provide information you needed about how your plan works.....	181
H15036	- In last year: looked for information from health plan on cost of health care service or equipment.....	181
H15037	- In last year: how often able to find out from health plan cost of health care service or equipment.....	181
H15038	- In last year: looked for information from health plan on cost of prescription medications	182
H15039	- In last year: how often able to find out cost of prescription medications	182
H15040	- In last year: tried to get information or help from health plan's customer service	182
H15041	- In last year: how often did customer service give needed information or help.....	182
H15042	- In last year: how often did customer service treat with courtesy and respect	183
H15043	- In last year: health plan gave forms to fill out	183
H15044	- In last year: how often forms from health plan were easy to fill out.....	183
H15045	- In last year: sent in any claims to your health plan	183
H15046	- In last year: how often health plan handled claims quickly	184
H15047	- In last year: how often health plan handled claims correctly	184
H15048	- Rating of all experience with health plan	184

H15049	- Blood pressure: when last reading	185
H15050	- Blood pressure: know if blood pressure is too high or not.....	185
H15051	- When did you last have a flu shot	185
H15052	- Smoked at least 100 cigarettes in life.....	185
H15053	- Smoke or use tobacco everyday, some days, or not at all	186
H15054	- Last year: how often advised by doctor to quit smoking or use tobacco	186
H15055	- Last year: how often medication was recommended or discussed by doctor to assist with quitting smoking or using tobacco	186
H15056	- Last year: how often doctor recommended or discussed methods and strategies to assist quitting smoking or using tobacco	187
H15057A	- Do you smoke or use: cigarettes	187
H15057B	- Do you smoke or use: dip, chewing tobacco, snuff, or snus	187
H15057C	- Do you smoke or use: cigars	187
H15057D	- Do you smoke or use: pipes, bidis, or kreteks	188
H15058	- Are you male or female	188
H15059B	- Female: last have a Pap smear test.....	188
H15060	- Female: are you under age 40	188
H15061	- Female: last time breasts checked by mammography.....	189
H15062	- Female: been pregnant in last year or pregnant now	189
H15063	- Female: in what trimester is your pregnancy.....	189
H15064	- Female: trimester first received prenatal care	190
H15065	- In general how would you rate your overall health.....	190
H15066	- Limited in any way in any activities because of any impairment or health problem	190
H15067	- In last year: seen doctor or other health provider 3 or more times for same condition or problem.....	190
H15068	- Condition lasted for at least 3 months	191
H15069	- Need to take medicine prescribed by a doctor	191
H15070	- Medicine to treat condition that has lasted for at least 3 months	191
H15071F	- Feet portion of height without shoes.....	191
H15071I	- Inches portion of height without shoes	192
H15072	- Weight without shoes in pounds.....	192
SREDA	- Highest grade completed	197
H15073	- Are you Spanish, Hispanic, or Latino	197
H15073A	- No, not Spanish, Hispanic, or Latino	197
H15073B	- Yes, Mexican, Mexican American, Chicano	197
H15073C	- Yes, Puerto Rican.....	198
H15073D	- Yes, Cuban.....	198
H15073E	- Yes, other Spanish, Hispanic, or Latino	198
SRRACEA	- Race: White.....	198
SRRACEB	- Race: Black or African American.....	198
SRRACEC	- Race: American Indian or Alaska native	198
SRRACED	- Race: Asian	199
SRRACEE	- Race: Native Hawaiian/other Pacific Islander.....	199
SRAGE	- What is your age now?	199
H15074	- Currently covered by Medicare.....	199
H15075	- Currently covered by Medicare part A	200
H15076	- Currently covered by Medicare part B	200
H15077	- Enrolled in a Medicare Advantage plan.....	200
H15078	- Currently covered Medicare supplemental	200
H15079	- Enrolled in Medicare Part D.....	201
S15009	- Had the same personal doctor or nurse before joining this health plan	201
S15010	- Since joined health plan, how much of a problem, if any, was it to get a personal doctor or nurse you are happy with?	201
S15011	- Agree/disagree: Able to see provider when needed.....	201
S15014	- How satisfied with health care during last visit	202
S15015	- When did you last have a cholesterol screening?	202
S15B01	- Self rating of overall mental/emotional health	202

S15B02	- Last year: needed treatment/counseling for personal/family problem.....	202
S15B03	- Last year: problem getting needed treatment/counseling	203
S15B04	- Last year: rating of treatment/counseling received.....	203
S15BC01A	- Past 12 months: did you try making appt at MTF? Yes, by calling.....	203
S15BC01B	- Past 12 months: did you try making appt at MTF? Yes, online	204
S15BC01C	- Past 12 months: did you try making appt at MTF? Yes, in person.....	204
S15BC01D	- Past 12 months: did you try making appt at MTF? No	204
S15BC02A	- Why make appt at MTF? New illness, condition, or injury.....	204
S15BC02B	- Why make appt at MTF? Referred for specialist care.....	204
S15BC02C	- Why make appt at MTF? Routine wellness.....	205
S15BC02D	- Why make appt at MTF? Follow-up on illness, condition, or injury	205
S15BC03A	- True when you tried to make appt at MTF: no appts available	205
S15BC03B	- True when you tried to make appt at MTF: appt too far in future	205
S15BC03C	- True when you tried to make appt at MTF: no convenient times	205
S15BC03D	- True when you tried to make appt at MTF: appt time not convenient	206
S15BC03E	- True when you tried to make appt at MTF: always able to make appt.....	206
S15BC04A	- Why not try make appt at MTF? Didn't need health care	206
S15BC04B	- Why not try make appt at MTF? Wouldn't have been able to get appt when needed	206
S15BC04C	- Why not try make appt at MTF? Wouldn't have gotten appt at good time	207
S15BC04D	- Why not try make appt at MTF? Did not have needed referral for specialist	207
S15BC04E	- Why not try make appt at MTF? Inconvenient MTF location.....	207
S15BC04F	- Why not try make appt at MTF? Only use civilian providers	207
S15BC04G	- Why not try make appt at MTF? Prefer civilian providers.....	208
S15BC05A	- Past 12 months: did you try making appt at civilian provider? Yes, by calling.....	208
S15BC05B	- Past 12 months: did you try making appt at civilian provider? Yes, online	208
S15BC05C	- Past 12 months: did you try making appt at civilian provider? Yes, in person.....	208
S15BC05D	- Past 12 months: did you try making appt at civilian provider? No	208
S15BC06A	- Why make appt at MTF? New illness, condition, or injury.....	209
S15BC06B	- Why make appt at MTF? Referred for specialist care.....	209
S15BC06C	- Why make appt at MTF? Routine wellness.....	209
S15BC06D	- Why make appt at MTF? Follow-up on illness, condition, or injury	209
S15BC07A	- True when you tried to make appt at civ provider: no appts available.....	209
S15BC07B	- True when you tried to make appt at civ provider: appt too far in future	210
S15BC07C	- True when you tried to make appt at civ provider: no convenient times	210
S15BC07D	- True when you tried to make appt at civ provider: appt time not convenient	210
S15BC07E	- True when you tried to make appt at civ provider: always able to make appt.....	210
S15BC08A	- Why not try make appt at civ provider? Didn't need health care	211
S15BC08B	- Why not try make appt at civ provider? Get all health care from MTF	211
S15BC08C	- Why not try make appt at civ provider? Wouldn't have been able to get appt when needed.....	211
S15BC08D	- Why not try make appt at civ provider? Wouldn't have gotten appt at good time	211
S15BC08E	- Why not try make appt at civ provider? Did not have needed referral for specialist.....	212
S15BC08F	- Why not try make appt at civ provider? Inconvenient location	212
S15BC09	- Were you asked to call back at a future date when appts might be available at an MTF	212
S15BC10	- Were you asked to call back at a future date when appts might be available at a civilian facility.....	212
S15BE01A	- Has a doctor told you you have conditions: heart attack	212
S15BE01B	- Has a doctor told you you have conditions: angina or coronary heart disease	213
S15BE01C	- Has a doctor told you you have conditions: stroke	213
S15BE01D	- Has a doctor told you you have conditions: diabetes or high blood sugar.....	213
S15C09	- Last year: did you need special medical equipment.....	213
S15C10	- Last year: how much of a problem was it to get special medical equipment.....	214
S15C11	- Last year: did you need special therapy	214
S15C12	- Last year: how much of a problem was it to get special therapy	214

S15C13	- Last year: did you need home health care or assistance	214
S15C14	- Last year: how much of a problem was it to get home health care	215
S15J01	- Can obtain civilian health insurance for self	215
S15J02A	- Obtain civilian coverage: my current employer.....	215
S15J02B	- Obtain civilian coverage: previous-employer COBRA.....	215
S15J02C	- Obtain civilian coverage: previous-employer retirement.....	216
S15J02D	- Obtain civilian coverage: family member's employer	216
S15J02E	- Obtain civilian coverage: family member's previous-employer COBRA.....	216
S15J02F	- Obtain civilian coverage: family member's retirement.....	216
S15J02G	- Obtain civilian coverage: another organization.....	217
S15J02H	- Obtain civilian coverage: government program	217
S15J02I	- Obtain civilian coverage: don't know	217
S15J03	- Are you/family covered by a civilian policy.....	217
S15J04	- Pay all or part of civilian insurance premium.....	218
S15J05	- How much per month you/family pay for coverage	218
S15J06	- Used civilian coverage in past year	222
S15J07A	- Not used civilian coverage: not available	222
S15J07B	- Not used civilian coverage: better choice of doctors with TRICARE	223
S15J07C	- Not used civilian coverage: do not want to pay the premium for civilian coverage.....	223
S15J07D	- Not used civilian coverage: TRICARE has better customer service	223
S15J07E	- Not used civilian coverage: benefits are poor.....	223
S15J07F	- Not used civilian coverage: personal doctor not available.....	224
S15J07G	- Not used civilian coverage: always want military health care	224
S15J07H	- Not used civilian coverage: TRICARE costs less	224
S15J07I	- Not used civilian coverage: prefer military doctors	224
S15J07J	- Not used civilian coverage: prefer military hospitals.....	225
S15J07K	- Not used civilian coverage: have not needed health care	225
S15J07L	- Not used civilian coverage: another reason	225
S15J07M	- Not used civilian coverage: employer bonus	225
S15J07N	- Not used civilian coverage: family member's employer bonus.....	226
S15J07O	- Not used civilian coverage: better quality care through TRICARE	226
S15J08	- Used TRICARE for non-prescription drug health care	226
S15J09A	- Not used TRICARE: better choice of civilian doctors	226
S15J09B	- Not used TRICARE: I do not want to pay the premium for TRICARE.....	227
S15J09C	- Not used TRICARE: better civilian customer service	227
S15J09D	- Not used TRICARE: personal doctor not available	227
S15J09E	- Not used TRICARE: benefits are poor	227
S15J09F	- Not used TRICARE: easier to get civilian care.....	228
S15J09G	- Not used TRICARE: civilian plan costs less	228
S15J09H	- Not used TRICARE: no military facility near me.....	228
S15J09I	- Not used TRICARE: prefer civilian doctors	228
S15J09J	- Not used TRICARE: prefer civilian hospitals.....	229
S15J09K	- Not used TRICARE: have not needed health care.....	229
S15J09L	- Not used TRICARE: another reason	229
S15J10	- Dropped civilian coverage in past year.....	229
S15J11A	- Dropped civilian coverage: lost job.....	230
S15J11B	- Dropped civilian coverage: spouse or parent lost job.....	230
S15J11C	- Dropped civilian coverage: changed jobs.....	230
S15J11D	- Dropped civilian coverage: spouse or parent changed jobs.....	230
S15J11E	- Dropped civilian coverage: retired from job.....	230
S15J11F	- Dropped civilian coverage: spouse or parent retired.....	231
S15J11G	- Dropped civilian coverage: moved to new location	231
S15J11H	- Dropped civilian coverage: you/spouse/parent became active reservist.....	231
S15J11I	- Dropped civilian coverage: you/spouse/parent returned to Select Reserves.....	231
S15J11J	- Dropped civilian coverage: employer changed plans	232
S15J11K	- Dropped civilian coverage: found less expensive plan.....	232
S15J11L	- Dropped civilian coverage: married, divorced, or widowed	232

S15J11M	- Dropped civilian coverage: went on Medicare	232
S15J11N	- Dropped civilian coverage: problems with health plan	233
S15J12	- Main reason dropped civilian coverage	233
S15R01	- Does health plan require referral from dr to see specialist.....	233
S15R02	- Last year: did dr refer you to specialist.....	234
S15R03A	- How specialist selected in last year: did not see specialist	234
S15R03B	- How specialist selected in last year: dr told me what specialist to see.....	234
S15R03C	- How specialist selected in last year: suggestion from friend/relative	234
S15R03D	- How specialist selected in last year: picked from list supplied by TRICARE or health plan.....	235
S15R03E	- How specialist selected in last year: picked on my own	235
S15R04A	- How appt made in last year: contacted apptmnt line or referral desk	235
S15R04B	- How appt made in last year: called an MTF	235
S15R04C	- How appt made in last year: called personal doctor.....	236
S15R04D	- How appt made in last year: called specialist.....	236
S15R04E	- How appt made in last year: asked personal doctor to make appt.....	236
S15R04F	- How appt made in last year: personal doctor made appt.....	236
S15R04G	- How appt made in last year: other.....	237
S15R05	- Last year: how much problem understanding process needed to see specialist.....	237
S15R06	- Last year: referred to any civilian specialists	237
S15R07	- How much problem was wait time to see civilian specialist	237
S15R08	- Last year: longest time spent traveling to see civilian specialist.....	238
S15R09	- Last year: travel more than 100 miles to see civilian specialist.....	238
S15R10	- Last year: how often did dr seem informed about care from civilian specialists	238
S15R11	- Last year: referred to specialist at MTF	238
S15R12	- How much problem was wait time to see specialist at MTF.....	239
S15R13	- Last year: longest time spent traveling to see specialist at MTF	239
S15R14	- Last year: travel more than 100 miles to see specialist at MTF	239
S15R15	- Last year: how often did dr seem informed about care from specialists at MTF.....	239
SURVEY FIELDING VARIABLES		
ONTIME	- Responded within 8 weeks of mail-out.....	240
FLAG_FIN	- Final disposition	240
DUPFLAG	- Multiple response indicator.....	240
FNSTATUS	- Final status	240
KEYCOUNT	- Number of key questions answered	240
WEB	- Web survey indicator	241
EMAILRES	- Email response.....	241
CODING SCHEME FLAGS AND COUNTS		
N1	- Coding Scheme Note 1	241
N1_J1	- Coding Scheme Note 1_J1	242
N1_J2	- Coding Scheme Note 1_J2	242
N1_J3	- Coding Scheme Note 1_J3	242
N1_J4	- Coding Scheme Note 1_J4	242
N1_J5	- Coding Scheme Note 1_J5	243
N1_J6	- Coding Scheme Note 1_J6	243
N2	- Coding Scheme Note 2	243
N3	- Coding Scheme Note 3	243
N3_BC1	- Coding Scheme Note 3_BC1	244
N3_BC2	- Coding Scheme Note 3_BC2	244
N3_BC3	- Coding Scheme Note 3_BC3	244
N3_BC4	- Coding Scheme Note 3_BC4	244
N3_BC5	- Coding Scheme Note 3_BC5	244
N3_BC6	- Coding Scheme Note 3_BC6	245
N3_BC7	- Coding Scheme Note 3_BC7	245
N3_BC8	- Coding Scheme Note 3_BC8	245
N4	- Coding Scheme Note 4	245
N5	- Coding Scheme Note 5	246

N5_C1	- Coding Scheme Note 5_C1.....	246
N5_C2	- Coding Scheme Note 5_C2.....	246
N5_C3	- Coding Scheme Note 5_C3.....	246
N6	- Coding Scheme Note 6	247
N7	- Coding Scheme Note 7	247
N8	- Coding Scheme Note 8	247
N8_01	- Coding Scheme Note 8_01	247
N9	- Coding Scheme Note 9	248
N10	- Coding Scheme Note 10	248
N10_B1	- Coding Scheme Note 10_B1	248
N11	- Coding Scheme Note 11	248
N12	- Coding Scheme Note 12	249
N13	- Coding Scheme Note 13	249
N14	- Coding Scheme Note 14	249
N15	- Coding Scheme Note 15	249
N16	- Coding Scheme Note 16	250
N17	- Coding Scheme Note 17	250
N17_R1	- Coding Scheme Note 17_R1.....	250
N17_R2	- Coding Scheme Note 17_R2.....	250
N17_R3	- Coding Scheme Note 17_R3.....	251
N17_R4	- Coding Scheme Note 17_R4.....	251
N18	- Coding Scheme Note 18	251
N19A	- Coding Scheme Note 19A.....	251
N19B	- Coding Scheme Note 19B.....	252
N20	- Coding Scheme Note 20	252
N21	- Coding Scheme Note 21	252
N22	- Coding Scheme Note 22	252
N23	- Coding Scheme Note 23	253
N23_HT	- Coding Scheme Note 23_HT	253
N23_WT	- Coding Scheme Note 23_WT	253
N24	- Coding Scheme Note 24	253
N25	- Coding Scheme Note 25	253
MISS_1	- Count of original survey responses (pre-cleaning): violates skip pattern	254
MISS_4	- Count of original survey responses (pre-cleaning): incomplete grid error.....	254
MISS_5	- Count of original survey responses (pre-cleaning): scalable response of don't know	254
MISS_6	- Count of original survey responses (pre-cleaning): not applicable - valid skip.....	254
MISS_7	- Count of original survey responses (pre-cleaning): out-of-range error.....	255
MISS_9	- Count of original survey responses (pre-cleaning): no response - invalid skip	255
MISS_TOT	- Total number of missing responses (pre-cleaning).....	255
CONSTRUCTED VARIABLES		
JSFLAG	- Joint Service Flag.....	256
XENRLLMT	- Enrollment in TRICARE prime.....	256
XENR_PCM	- Enrollment by PCM type.....	256
XINS_COV	- Insurance coverage	257
XBENCAT	- Beneficiary category	257
XENR_RSV	- Enrollment by PCM type - reservist	258
XINS_RSV	- Insurance coverage - reservist	258
XREGION	- Region	259
XTNEXREG	- TRICARE next generation of contracts region grouping	259
USA	- CONUS/OCONUS indicator	259
XOCONUS	- Overseas Europe/Pacific/Latin indicator	260
OUTCATCH	- Out of catchment area indicator	260
XSEXA	- Male or female (recode)	260
XBMI	- Body mass index	260
XBMICAT	- Body mass index category	260
XBNFGRP	- Constructed beneficiary group.....	261
XSERVAFF	- Service affiliation	261

KMILOPQY	- Outpatient visits to military facility.....	261
KCIVOPQY	- Outpatient visits to civilian facility	262
KCIVINS	- Beneficiary covered by civilian insurance	262
HP_PRNTL	- Pregnant in last year received care in 1st trimester	262
HP_MAMOG	- Women age 40 and over: mammography in past 2 years	262
HP_MAM50	- Women age 50 and over: mammography in past 2 years	263
HP_PAP	- All women: pap smear in last 3 years.....	263
HP_BP	- Blood pressure check in last 2 years and know results.....	263
HP_FLU	- Age 65 and older: flu shot in last 12 months	263
HP_OBESE	- Obese or morbidly obese	264
HP_SMOKE	- Advised to quit smoking in last 12 months	264
HP_SMKH3	- Smoker under HEDIS definition (modified)	264
HP_CESH3	- Had smoking cessation counseling - HEDIS (modified).....	264
XCATCH	- XCATCH - Catchment area (reporting)	265
POSTSTRATIFICATION		
POSTCELL	- Poststratification cell for new weights.....	268
WEIGHTS		
BWT	- Basic sampling weight	271
FWRWT	- Final quarterly weight.....	271
CFWT	- Combined Annual Final Weight.....	272

QUARTERLY FREQUENCIES

SAMPLE VARIABLES		
MPRID	- Unique MPR identifier	273
SVCSMPL	- Branch of service sampling variable	273
SEXSMPL	- Sex sampling variable	273
STRATUM	- Sampling stratum	274
ENBGSMPL	- Enrollment by beneficiary category	286
MPCSMPL	- Military personnel category	286
NHFF	- Stratum sample size	287
QUARTER	- Survey quarter	287
D_HEALTH	- Health service region	287
TNEXREG	- TRICARE next generation of contracts region grouping	288
SERVAFF	- Service affiliation	288
DEERS VARIABLES		
RACEETHN	- Race/Ethnic code	289
PNSEXCD	- Person gender	289
RDAGEQY	- Age at time of sample preparation-Capped (18 and below, 86 and above)	290
RFLDAGE	- Age at start of fielding period-Capped (18 and below, 86 and above)	290
PCM	- Primary manager code (civilian or military)	291
ACV	- Alternate care value	291
DBENCAT	- Beneficiary category	292
DSPONSVC	- Derived sponsor branch of service	293
PATCAT	- Aggregated beneficiary category	293
PNTYPCD	- Person type code	294
QUESTIONNAIRE RESPONSES		
H15001	- Are you the person listed on the cover letter	294
H15002A	- Health plan(s) covered: TRICARE Prime	294
H15002C	- Health plan(s) covered: TRICARE Ext/Stnd	294
H15002N	- Health plan(s) covered: TRICARE Plus	295
H15002O	- Health plan(s) covered: TRICARE For Life	295
H15002P	- Health plan(s) covered: TRICARE Supplemental Insurance	295
H15002Q	- Health plan(s) covered: TRICARE Reserve Select	295
H15002S	- Health plan(s) covered: TRICARE Retired Reserve	296
H15002T	- Health plan(s) covered: TRICARE Young Adult Prime	296
H15002V	- Health plan(s) covered: TRICARE Young Adult Extra or Standard	296
H15002K	- Health plan(s) covered: Uniformed Services Family Health Plan (USFHP)	296
H15002U	- Health plan(s) covered: Continued Health Care Benefit Program (CHCBP)	297
H15002F	- Health plan(s) covered: Medicare	297
H15002G	- Health plan(s) covered: Federal Employees Health Benefit Program (FEHBP)	297
H15002H	- Health plan(s) covered: Medicaid	297
H15002I	- Health plan(s) covered: civilian HMO	298
H15002J	- Health plan(s) covered: other civilian health insurance	298
H15002M	- Health plan(s) covered: Veterans Administration (VA)	298
H15002R	- Health plan(s) covered: other Non-US government health insurance	298
H15002L	- Health plan(s) covered: not sure	299
H15003	- Which health plan did you use most in the past 12 months?	299
H15004	- Months or years in a row with health plan	300
H15005	- In last year: facility used most for health care	301
H15006	- In last year: have illness/injury/condition that needed care right away	301
H15007	- In last year: how often got care as soon as you believed you need it	302
H15008	- In last year: wait between trying to get care and actually seeing a provider for an illness or injury	302
H15009	- In last year: made appointments for non-urgent health care	303
H15010	- In last year: how often got appointments for non-urgent health care as soon as you wanted	303

H15011	- In last year: days between making an appointment for regular or routine care and actually seeing a provider	304
H15012	- In last year: times went to an emergency room for own care	304
H15013	- In last year: times went to a doctor's office or clinic for yourself (not counting times went to an emergency room)	305
H15014	- In last year: how often talk to doctor or other health care provider about illness prevention	305
H15015	- In last year: doctor or other health care provider talked about more than 1 choice for treatment	306
H15016	- In last year: doctor talked about pros/cons of each treatment/health care choice	306
H15017	- In last year: doctor/health care provider asked which treatment option you thought was best for you when there was more than one choice of treatment	307
H15018	- Rating of all health care in last year	307
H15019	- Have one person you think of as your personal doctor	308
H15020	- In last year: number of times visited personal doctor for care for self	308
H15021	- In last year: how often personal doctor listened carefully to you	309
H15022	- In last year: how often personal doctor explained things in a way that was easy to understand	309
H15023	- In last year: how often your personal doctor showed respect for what you have to say	310
H15024	- In last year: how often your personal doctor spent enough time with you	310
H15025	- In last year: got care from doctor or other health provider other than personal doctor	311
H15026	- In last year: how often personal doctor seemed informed and up-to-date about care received from other doctors	311
H15027	- Rating of your personal doctor	312
H15028	- In last year: tried to make appointment to see a specialist	312
H15029	- In last year: how often it was easy to get appointments with specialists	313
H15030	- In last year: how many specialists seen	313
H15031	- Rating of specialist seen most often in last year	314
H15032	- In last year: tried to get care, tests, or treatment through health plan	314
H15033	- In last year: how often easy to get care, tests, or treatment you thought you needed through health plan	315
H15034	- In last year: looked for information in written material or on the Internet about how health plan works	315
H15035	- In last year: how often written material/Internet provide information you needed about how your plan works	316
H15036	- In last year: looked for information from health plan on cost of health care service or equipment	316
H15037	- In last year: how often able to find out from health plan cost of health care service or equipment	317
H15038	- In last year: looked for information from health plan on cost of prescription medications	317
H15039	- In last year: how often able to find out cost of prescription medications	318
H15040	- In last year: tried to get information or help from health plan's customer service	318
H15041	- In last year: how often did customer service give needed information or help	319
H15042	- In last year: how often did customer service treat with courtesy and respect	319
H15043	- In last year: health plan gave forms to fill out	320
H15044	- In last year: how often forms from health plan were easy to fill out	320
H15045	- In last year: sent in any claims to your health plan	320
H15046	- In last year: how often health plan handled claims quickly	321
H15047	- In last year: how often health plan handled claims correctly	321
H15048	- Rating of all experience with health plan	322
H15049	- Blood pressure: when last reading	322
H15050	- Blood pressure: know if blood pressure is too high or not	323
H15051	- When did you last have a flu shot	323

H15052	- Smoked at least 100 cigarettes in life	323
H15053	- Smoke or use tobacco everyday, some days, or not at all	324
H15054	- Last year: how often advised by doctor to quit smoking or use tobacco	324
H15055	- Last year: how often medication was recommended or discussed by doctor to assist with quitting smoking or using tobacco	325
H15056	- Last year: how often doctor recommended or discussed methods and strategies to assist quitting smoking or using tobacco	325
H15057A	- Do you smoke or use: cigarettes	325
H15057B	- Do you smoke or use: dip, chewing tobacco, snuff, or snus	326
H15057C	- Do you smoke or use: cigars	326
H15057D	- Do you smoke or use: pipes, bidis, or kreteks	326
H15058	- Are you male or female	327
H15059B	- Female: last have a Pap smear test	327
H15060	- Female: are you under age 40	328
H15061	- Female: last time breasts checked by mammography	328
H15062	- Female: been pregnant in last year or pregnant now	329
H15063	- Female: in what trimester is your pregnancy	329
H15064	- Female: trimester first received prenatal care	329
H15065	- In general how would you rate your overall health	330
H15066	- Limited in any way in any activities because of any impairment or health problem	330
H15067	- In last year: seen doctor or other health provider 3 or more times for same condition or problem	331
H15068	- Condition lasted for at least 3 months	331
H15069	- Need to take medicine prescribed by a doctor	331
H15070	- Medicine to treat condition that has lasted for at least 3 months	332
H15071F	- Feet portion of height without shoes	332
H15071I	- Inches portion of height without shoes	333
H15072	- Weight without shoes in pounds	334
SREDA	- Highest grade completed	341
H15073	- Are you Spanish, Hispanic, or Latino	342
H15073A	- No, not Spanish, Hispanic, or Latino	342
H15073B	- Yes, Mexican, Mexican American, Chicano	342
H15073C	- Yes, Puerto Rican	343
H15073D	- Yes, Cuban	343
H15073E	- Yes, other Spanish, Hispanic, or Latino	343
SRRACEA	- Race: White	343
SRRACEB	- Race: Black or African American	344
SRRACEC	- Race: American Indian or Alaska native	344
SRRACED	- Race: Asian	344
SRRACEE	- Race: Native Hawaiian/other Pacific Islander	344
SRAGE	- What is your age now?	345
H15074	- Currently covered by Medicare	345
H15075	- Currently covered by Medicare part A	346
H15076	- Currently covered by Medicare part B	346
H15077	- Enrolled in a Medicare Advantage plan	347
H15078	- Currently covered Medicare supplemental	347
H15079	- Enrolled in Medicare Part D	348
S15009	- Had the same personal doctor or nurse before joining this health plan	348
S15010	- Since joined health plan, how much of a problem, if any, was it to get a personal doctor or nurse you are happy with?	349
S15011	- Agree/disagree: Able to see provider when needed	349
S15014	- How satisfied with health care during last visit	350
S15015	- When did you last have a cholesterol screening?	350
S15B01	- Self rating of overall mental/emotional health	351
S15B02	- Last year: needed treatment/counseling for personal/family problem	351
S15B03	- Last year: problem getting needed treatment/counseling	351
S15B04	- Last year: rating of treatment/counseling received	352

S15BC01A	- Past 12 months: did you try making appt at MTF? Yes, by calling	352
S15BC01B	- Past 12 months: did you try making appt at MTF? Yes, online	353
S15BC01C	- Past 12 months: did you try making appt at MTF? Yes, in person	353
S15BC01D	- Past 12 months: did you try making appt at MTF? No	353
S15BC02A	- Why make appt at MTF? New illness, condition, or injury	354
S15BC02B	- Why make appt at MTF? Referred for specialist care	354
S15BC02C	- Why make appt at MTF? Routine wellness	354
S15BC02D	- Why make appt at MTF? Follow-up on illness, condition, or injury	355
S15BC03A	- True when you tried to make appt at MTF: no appts available	355
S15BC03B	- True when you tried to make appt at MTF: appt too far in future	355
S15BC03C	- True when you tried to make appt at MTF: no convenient times	356
S15BC03D	- True when you tried to make appt at MTF: appt time not convenient	356
S15BC03E	- True when you tried to make appt at MTF: always able to make appt	356
S15BC04A	- Why not try make appt at MTF? Didn't need health care	357
S15BC04B	- Why not try make appt at MTF? Wouldn't have been able to get appt when needed	357
S15BC04C	- Why not try make appt at MTF? Wouldn't have gotten appt at good time	357
S15BC04D	- Why not try make appt at MTF? Did not have needed referral for specialist	358
S15BC04E	- Why not try make appt at MTF? Inconvenient MTF location	358
S15BC04F	- Why not try make appt at MTF? Only use civilian providers	358
S15BC04G	- Why not try make appt at MTF? Prefer civilian providers	359
S15BC05A	- Past 12 months: did you try making appt at civilian provider? Yes, by calling	359
S15BC05B	- Past 12 months: did you try making appt at civilian provider? Yes, online	359
S15BC05C	- Past 12 months: did you try making appt at civilian provider? Yes, in person	359
S15BC05D	- Past 12 months: did you try making appt at civilian provider? No	360
S15BC06A	- Why make appt at MTF? New illness, condition, or injury	360
S15BC06B	- Why make appt at MTF? Referred for specialist care	360
S15BC06C	- Why make appt at MTF? Routine wellness	361
S15BC06D	- Why make appt at MTF? Follow-up on illness, condition, or injury	361
S15BC07A	- True when you tried to make appt at civ provider: no appts available	361
S15BC07B	- True when you tried to make appt at civ provider: appt too far in future	362
S15BC07C	- True when you tried to make appt at civ provider: no convenient times	362
S15BC07D	- True when you tried to make appt at civ provider: appt time not convenient	362
S15BC07E	- True when you tried to make appt at civ provider: always able to make appt	363
S15BC08A	- Why not try make appt at civ provider? Didn't need health care	363
S15BC08B	- Why not try make appt at civ provider? Get all health care from MTF	363
S15BC08C	- Why not try make appt at civ provider? Wouldn't have been able to get appt when needed	364
S15BC08D	- Why not try make appt at civ provider? Wouldn't have gotten appt at good time	364
S15BC08E	- Why not try make appt at civ provider? Did not have needed referral for specialist	364
S15BC08F	- Why not try make appt at civ provider? Inconvenient location	365
S15BC09	- Were you asked to call back at a future date when appts might be available at an MTF	365
S15BC10	- Were you asked to call back at a future date when appts might be available at a civilian facility	365
S15BE01A	- Has a doctor told you you have conditions: heart attack	366
S15BE01B	- Has a doctor told you you have conditions: angina or coronary heart disease	366
S15BE01C	- Has a doctor told you you have conditions: stroke	366
S15BE01D	- Has a doctor told you you have conditions: diabetes or high blood sugar	367
S15C09	- Last year: did you need special medical equipment	367
S15C10	- Last year: how much of a problem was it to get special medical equipment	367
S15C11	- Last year: did you need special therapy	368
S15C12	- Last year: how much of a problem was it to get special therapy	368
S15C13	- Last year: did you need home health care or assistance	368
S15C14	- Last year: how much of a problem was it to get home health care	369
S15J01	- Can obtain civilian health insurance for self	369

S15J02A	- Obtain civilian coverage: my current employer	369
S15J02B	- Obtain civilian coverage: previous-employer COBRA	370
S15J02C	- Obtain civilian coverage: previous-employer retirement	370
S15J02D	- Obtain civilian coverage: family member's employer	370
S15J02E	- Obtain civilian coverage: family member's previous-employer COBRA	371
S15J02F	- Obtain civilian coverage: family member's retirement	371
S15J02G	- Obtain civilian coverage: another organization	371
S15J02H	- Obtain civilian coverage: government program	372
S15J02I	- Obtain civilian coverage: don't know	372
S15J03	- Are you/family covered by a civilian policy	372
S15J04	- Pay all or part of civilian insurance premium	373
S15J05	- How much per month you/family pay for coverage	373
S15J06	- Used civilian coverage in past year	380
S15J07A	- Not used civilian coverage: not available	380
S15J07B	- Not used civilian coverage: better choice of doctors with TRICARE	381
S15J07C	- Not used civilian coverage: do not want to pay the premium for civilian coverage	381
S15J07D	- Not used civilian coverage: TRICARE has better customer service	381
S15J07E	- Not used civilian coverage: benefits are poor	382
S15J07F	- Not used civilian coverage: personal doctor not available	382
S15J07G	- Not used civilian coverage: always want military health care	382
S15J07H	- Not used civilian coverage: TRICARE costs less	383
S15J07I	- Not used civilian coverage: prefer military doctors	383
S15J07J	- Not used civilian coverage: prefer military hospitals	383
S15J07K	- Not used civilian coverage: have not needed health care	384
S15J07L	- Not used civilian coverage: another reason	384
S15J07M	- Not used civilian coverage: employer bonus	384
S15J07N	- Not used civilian coverage: family member's employer bonus	385
S15J07O	- Not used civilian coverage: better quality care through TRICARE	385
S15J08	- Used TRICARE for non-prescription drug health care	385
S15J09A	- Not used TRICARE: better choice of civilian doctors	386
S15J09B	- Not used TRICARE: I do not want to pay the premium for TRICARE	386
S15J09C	- Not used TRICARE: better civilian customer service	386
S15J09D	- Not used TRICARE: personal doctor not available	387
S15J09E	- Not used TRICARE: benefits are poor	387
S15J09F	- Not used TRICARE: easier to get civilian care	387
S15J09G	- Not used TRICARE: civilian plan costs less	388
S15J09H	- Not used TRICARE: no military facility near me	388
S15J09I	- Not used TRICARE: prefer civilian doctors	388
S15J09J	- Not used TRICARE: prefer civilian hospitals	389
S15J09K	- Not used TRICARE: have not needed health care	389
S15J09L	- Not used TRICARE: another reason	389
S15J10	- Dropped civilian coverage in past year	390
S15J11A	- Dropped civilian coverage: lost job	390
S15J11B	- Dropped civilian coverage: spouse or parent lost job	390
S15J11C	- Dropped civilian coverage: changed jobs	391
S15J11D	- Dropped civilian coverage: spouse or parent changed jobs	391
S15J11E	- Dropped civilian coverage: retired from job	391
S15J11F	- Dropped civilian coverage: spouse or parent retired	392
S15J11G	- Dropped civilian coverage: moved to new location	392
S15J11H	- Dropped civilian coverage: you/spouse/parent became active reservist	392
S15J11I	- Dropped civilian coverage: you/spouse/parent returned to Select Reserves	393
S15J11J	- Dropped civilian coverage: employer changed plans	393
S15J11K	- Dropped civilian coverage: found less expensive plan	393
S15J11L	- Dropped civilian coverage: married, divorced, or widowed	394
S15J11M	- Dropped civilian coverage: went on Medicare	394
S15J11N	- Dropped civilian coverage: problems with health plan	394
S15J12	- Main reason dropped civilian coverage	395

S15R01	- Does health plan require referral from dr to see specialist	396
S15R02	- Last year: did dr refer you to specialist	396
S15R03A	- How specialist selected in last year: did not see specialist	396
S15R03B	- How specialist selected in last year: dr told me what specialist to see	397
S15R03C	- How specialist selected in last year: suggestion from friend/relative	397
S15R03D	- How specialist selected in last year: picked from list supplied by TRICARE or health plan	397
S15R03E	- How specialist selected in last year: picked on my own	398
S15R04A	- How appt made in last year: contacted apptmnt line or referral desk	398
S15R04B	- How appt made in last year: called an MTF	398
S15R04C	- How appt made in last year: called personal doctor	399
S15R04D	- How appt made in last year: called specialist	399
S15R04E	- How appt made in last year: asked personal doctor to make appt	399
S15R04F	- How appt made in last year: personal doctor made appt	400
S15R04G	- How appt made in last year: other	400
S15R05	- Last year: how much problem understanding process needed to see specialist	400
S15R06	- Last year: referred to any civilian specialists	401
S15R07	- How much problem was wait time to see civilian specialist	401
S15R08	- Last year: longest time spent traveling to see civilian specialist	402
S15R09	- Last year: travel more than 100 miles to see civilian specialist	402
S15R10	- Last year: how often did dr seem informed about care from civilian specialists	403
S15R11	- Last year: referred to specialist at MTF	403
S15R12	- How much problem was wait time to see specialist at MTF	404
S15R13	- Last year: longest time spent traveling to see specialist at MTF	404
S15R14	- Last year: travel more than 100 miles to see specialist at MTF	405
S15R15	- Last year: how often did dr seem informed about care from specialists at MTF	405
SURVEY FIELDING VARIABLES		
ONTIME	- Responded within 8 weeks of mail-out	405
FLAG_FIN	- Final disposition	406
DUPFLAG	- Multiple response indicator	406
FNSTATUS	- Final status	406
KEYCOUNT	- Number of key questions answered	407
WEB	- Web survey indicator	407
EMAILRES	- Email response	408
CODING SCHEME FLAGS AND COUNTS		
N1	- Coding Scheme Note 1	408
N1_J1	- Coding Scheme Note 1_J1	408
N1_J2	- Coding Scheme Note 1_J2	409
N1_J3	- Coding Scheme Note 1_J3	409
N1_J4	- Coding Scheme Note 1_J4	409
N1_J5	- Coding Scheme Note 1_J5	410
N1_J6	- Coding Scheme Note 1_J6	410
N2	- Coding Scheme Note 2	410
N3	- Coding Scheme Note 3	411
N3_BC1	- Coding Scheme Note 3_BC1	411
N3_BC2	- Coding Scheme Note 3_BC2	411
N3_BC3	- Coding Scheme Note 3_BC3	412
N3_BC4	- Coding Scheme Note 3_BC4	412
N3_BC5	- Coding Scheme Note 3_BC5	412
N3_BC6	- Coding Scheme Note 3_BC6	413
N3_BC7	- Coding Scheme Note 3_BC7	413
N3_BC8	- Coding Scheme Note 3_BC8	413
N4	- Coding Scheme Note 4	414
N5	- Coding Scheme Note 5	414
N5_C1	- Coding Scheme Note 5_C1	414
N5_C2	- Coding Scheme Note 5_C2	415
N5_C3	- Coding Scheme Note 5_C3	415

N6	- Coding Scheme Note 6	416
N7	- Coding Scheme Note 7	416
N8	- Coding Scheme Note 8	416
N8_01	- Coding Scheme Note 8_01	417
N9	- Coding Scheme Note 9	417
N10	- Coding Scheme Note 10	417
N10_B1	- Coding Scheme Note 10_B1	418
N11	- Coding Scheme Note 11	418
N12	- Coding Scheme Note 12	418
N13	- Coding Scheme Note 13	419
N14	- Coding Scheme Note 14	419
N15	- Coding Scheme Note 15	419
N16	- Coding Scheme Note 16	420
N17	- Coding Scheme Note 17	420
N17_R1	- Coding Scheme Note 17_R1	420
N17_R2	- Coding Scheme Note 17_R2	421
N17_R3	- Coding Scheme Note 17_R3	421
N17_R4	- Coding Scheme Note 17_R4	421
N18	- Coding Scheme Note 18	422
N19A	- Coding Scheme Note 19A	422
N19B	- Coding Scheme Note 19B	423
N20	- Coding Scheme Note 20	423
N21	- Coding Scheme Note 21	423
N22	- Coding Scheme Note 22	424
N23	- Coding Scheme Note 23	424
N23_HT	- Coding Scheme Note 23_HT	424
N23_WT	- Coding Scheme Note 23_WT	425
N24	- Coding Scheme Note 24	425
N25	- Coding Scheme Note 25	425
MISS_1	- Count of original survey responses (pre-cleaning): violates skip pattern	426
MISS_4	- Count of original survey responses (pre-cleaning): incomplete grid error	426
MISS_5	- Count of original survey responses (pre-cleaning): scalable response of don't know	426
MISS_6	- Count of original survey responses (pre-cleaning): not applicable - valid skip	427
MISS_7	- Count of original survey responses (pre-cleaning): out-of-range error	428
MISS_9	- Count of original survey responses (pre-cleaning): no response - invalid skip	428
MISS_TOT	- Total number of missing responses (pre-cleaning)	428
CONSTRUCTED VARIABLES		
JSFLAG	- Joint Service Flag	429
XENRLLMT	- Enrollment in TRICARE prime	429
XENR_PCM	- Enrollment by PCM type	430
XINS_COV	- Insurance coverage	430
XBENCAT	- Beneficiary category	431
XENR_RSV	- Enrollment by PCM type - reservist	432
XINS_RSV	- Insurance coverage - reservist	432
XREGION	- Region	433
XTNEXREG	- TRICARE next generation of contracts region grouping	434
USA	- CONUS/OCONUS indicator	434
XOCONUS	- Overseas Europe/Pacific/Latin indicator	434
OUTCATCH	- Out of catchment area indicator	435
XSEXA	- Male or female (recode)	435
XBMI	- Body mass index	435
XBMICAT	- Body mass index category	436
XBNFGRP	- Constructed beneficiary group	436
XSERVAFF	- Service affiliation	436
KMILOPQY	- Outpatient visits to military facility	437
KCIVOPQY	- Outpatient visits to civilian facility	437
KCIVINS	- Beneficiary covered by civilian insurance	438

2015 HEALTH CARE SURVEY OF DOD BENEFICIARIES – FINAL

HP_PRNTL	- Pregnant in last year received care in 1st trimester	438
HP_MAMOG	- Women age 40 and over: mammography in past 2 years	438
HP_MAM50	- Women age 50 and over: mammography in past 2 years	439
HP_PAP	- All women: pap smear in last 3 years	439
HP_BP	- Blood pressure check in last 2 years and know results	439
HP_FLU	- Age 65 and older: flu shot in last 12 months	440
HP_OBESE	- Obese or morbidly obese	440
HP_SMOKE	- Advised to quit smoking in last 12 months	440
HP_SMKH3	- Smoker under HEDIS definition (modified)	441
HP_CESH3	- Had smoking cessation counseling - HEDIS (modified)	441
XCATCH	- XCATCH - Catchment area (reporting)	441
POSTRATIFICATION		
POSTCELL	- Poststratification cell for new weights	447
WEIGHTS		
BWT	- Basic sampling weight	452
FWRWT	- Final quarterly weight	452

ALPHABETICAL TABLE OF VARIABLES**Page****ANNUAL FREQUENCIES**

ACV	- Alternate care value.....	165
BWT	- Basic sampling weight.....	271
CFWT	- Combined Annual Final Weight.....	272
D_HEALTH	- Health service region.....	162
DBENCAT	- Beneficiary category.....	165
DSPONSVC	- Derived sponsor branch of service.....	166
DUPFLAG	- Multiple response indicator.....	240
EMAILRES	- Email response.....	241
ENBGSMPL	- Enrollment by beneficiary category.....	161
FLAG_FIN	- Final disposition.....	240
FNSTATUS	- Final status.....	240
FWRWT	- Final quarterly weight.....	271
H15001	- Are you the person listed on the cover letter.....	166
H15002A	- Health plan(s) covered: TRICARE Prime.....	167
H15002C	- Health plan(s) covered: TRICARE Ext/Stnd.....	167
H15002F	- Health plan(s) covered: Medicare.....	168
H15002G	- Health plan(s) covered: Federal Employees Health Benefit Program (FEHBP).....	169
H15002H	- Health plan(s) covered: Medicaid.....	169
H15002I	- Health plan(s) covered: civilian HMO.....	169
H15002J	- Health plan(s) covered: other civilian health insurance.....	169
H15002K	- Health plan(s) covered: Uniformed Services Family Health Plan (USFHP).....	168
H15002L	- Health plan(s) covered: not sure.....	170
H15002M	- Health plan(s) covered: Veterans Administration (VA).....	169
H15002N	- Health plan(s) covered: TRICARE Plus.....	167
H15002O	- Health plan(s) covered: TRICARE For Life.....	167
H15002P	- Health plan(s) covered: TRICARE Supplemental Insurance.....	167
H15002Q	- Health plan(s) covered: TRICARE Reserve Select.....	167
H15002R	- Health plan(s) covered: other Non-US government health insurance.....	169
H15002S	- Health plan(s) covered: TRICARE Retired Reserve.....	168
H15002T	- Health plan(s) covered: TRICARE Young Adult Prime.....	168
H15002U	- Health plan(s) covered: Continued Health Care Benefit Program (CHCBP).....	168
H15002V	- Health plan(s) covered: TRICARE Young Adult Extra or Standard.....	168
H15003	- Which health plan did you use most in the past 12 months?.....	170
H15004	- Months or years in a row with health plan.....	171
H15005	- In last year: facility used most for health care.....	171
H15006	- In last year: have illness/injury/condition that needed care right away.....	171
H15007	- In last year: how often got care as soon as you believed you need it.....	172
H15008	- In last year: wait between trying to get care and actually seeing a provider for an illness or injury.....	172
H15009	- In last year: made appointments for non-urgent health care.....	172
H15010	- In last year: how often got appointments for non-urgent health care as soon as you wanted.....	173
H15011	- In last year: days between making an appointment for regular or routine care and actually seeing a provider.....	173
H15012	- In last year: times went to an emergency room for own care.....	173
H15013	- In last year: times went to a doctor's office or clinic for yourself (not counting times went to an emergency room).....	174
H15014	- In last year: how often talk to doctor or other health care provider about illness prevention.....	174
H15015	- In last year: doctor or other health care provider talked about more than 1 choice for treatment.....	174

H15016	- In last year: doctor talked about pros/cons of each treatment/health care choice	175
H15017	- In last year: doctor/health care provider asked which treatment option you thought was best for you when there was more than one choice of treatment	175
H15018	- Rating of all health care in last year	175
H15019	- Have one person you think of as your personal doctor	176
H15020	- In last year: number of times visited personal doctor for care for self	176
H15021	- In last year: how often personal doctor listened carefully to you	176
H15022	- In last year: how often personal doctor explained things in a way that was easy to understand.....	177
H15023	- In last year: how often your personal doctor showed respect for what you have to say.....	177
H15024	- In last year: how often your personal doctor spent enough time with you	177
H15025	- In last year: got care from doctor or other health provider other than personal doctor	178
H15026	- In last year: how often personal doctor seemed informed and up-to-date about care received from other doctors	178
H15027	- Rating of your personal doctor	178
H15028	- In last year: tried to make appointment to see a specialist.....	179
H15029	- In last year: how often it was easy to get appointments with specialists	179
H15030	- In last year: how many specialists seen	179
H15031	- Rating of specialist seen most often in last year	180
H15032	- In last year: tried to get care, tests, or treatment through health plan	180
H15033	- In last year: how often easy to get care, tests, or treatment you thought you needed through health plan.....	180
H15034	- In last year: looked for information in written material or on the Internet about how health plan works.....	181
H15035	- In last year: how often written material/Internet provide information you needed about how your plan works.....	181
H15036	- In last year: looked for information from health plan on cost of health care service or equipment.....	181
H15037	- In last year: how often able to find out from health plan cost of health care service or equipment.....	181
H15038	- In last year: looked for information from health plan on cost of prescription medications	182
H15039	- In last year: how often able to find out cost of prescription medications	182
H15040	- In last year: tried to get information or help from health plan's customer service	182
H15041	- In last year: how often did customer service give needed information or help.....	182
H15042	- In last year: how often did customer service treat with courtesy and respect	183
H15043	- In last year: health plan gave forms to fill out	183
H15044	- In last year: how often forms from health plan were easy to fill out.....	183
H15045	- In last year: sent in any claims to your health plan	183
H15046	- In last year: how often health plan handled claims quickly	184
H15047	- In last year: how often health plan handled claims correctly	184
H15048	- Rating of all experience with health plan	184
H15049	- Blood pressure: when last reading	185
H15050	- Blood pressure: know if blood pressure is too high or not.....	185
H15051	- When did you last have a flu shot	185
H15052	- Smoked at least 100 cigarettes in life.....	185
H15053	- Smoke or use tobacco everyday, some days, or not at all	186
H15054	- Last year: how often advised by doctor to quit smoking or use tobacco	186
H15055	- Last year: how often medication was recommended or discussed by doctor to assist with quitting smoking or using tobacco	186
H15056	- Last year: how often doctor recommended or discussed methods and strategies to assist quitting smoking or using tobacco.....	187
H15057A	- Do you smoke or use: cigarettes.....	187
H15057B	- Do you smoke or use: dip, chewing tobacco, snuff, or snus	187

H15057C	- Do you smoke or use: cigars	187
H15057D	- Do you smoke or use: pipes, bidis, or kreteks	188
H15058	- Are you male or female	188
H15059B	- Female: last have a Pap smear test.....	188
H15060	- Female: are you under age 40	188
H15061	- Female: last time breasts checked by mammography.....	189
H15062	- Female: been pregnant in last year or pregnant now	189
H15063	- Female: in what trimester is your pregnancy.....	189
H15064	- Female: trimester first received prenatal care	190
H15065	- In general how would you rate your overall health.....	190
H15066	- Limited in any way in any activities because of any impairment or health problem	190
H15067	- In last year: seen doctor or other health provider 3 or more times for same condition or problem.....	190
H15068	- Condition lasted for at least 3 months	191
H15069	- Need to take medicine prescribed by a doctor	191
H15070	- Medicine to treat condition that has lasted for at least 3 months	191
H15071F	- Feet portion of height without shoes.....	191
H15071I	- Inches portion of height without shoes	192
H15072	- Weight without shoes in pounds.....	192
H15073	- Are you Spanish, Hispanic, or Latino	197
H15073A	- No, not Spanish, Hispanic, or Latino	197
H15073B	- Yes, Mexican, Mexican American, Chicano	197
H15073C	- Yes, Puerto Rican.....	198
H15073D	- Yes, Cuban.....	198
H15073E	- Yes, other Spanish, Hispanic, or Latino	198
H15074	- Currently covered by Medicare.....	199
H15075	- Currently covered by Medicare part A	200
H15076	- Currently covered by Medicare part B	200
H15077	- Enrolled in a Medicare Advantage plan.....	200
H15078	- Currently covered Medicare supplemental	200
H15079	- Enrolled in Medicare Part D.....	201
HP_BP	- Blood pressure check in last 2 years and know results.....	263
HP_CESH3	- Had smoking cessation counseling - HEDIS (modified).....	264
HP_FLU	- Age 65 and older: flu shot in last 12 months	263
HP_MAM50	- Women age 50 and over: mammography in past 2 years	263
HP_MAMOG	- Women age 40 and over: mammography in past 2 years	262
HP_OBESE	- Obese or morbidly obese	264
HP_PAP	- All women: pap smear in last 3 years.....	263
HP_PRNTL	- Pregnant in last year received care in 1st trimester	262
HP_SMKH3	- Smoker under HEDIS definition (modified)	264
HP_SMOKE	- Advised to quit smoking in last 12 months	264
JSFLAG	- Joint Service Flag	256
KCIVINS	- Beneficiary covered by civilian insurance	262
KCIVOPQY	- Outpatient visits to civilian facility	262
KEYCOUNT	- Number of key questions answered	240
KMILOPQY	- Outpatient visits to military facility.....	261
MISS_1	- Count of original survey responses (pre-cleaning): violates skip pattern	254
MISS_4	- Count of original survey responses (pre-cleaning): incomplete grid error.....	254
MISS_5	- Count of original survey responses (pre-cleaning): scalable response of don't know.....	254
MISS_6	- Count of original survey responses (pre-cleaning): not applicable - valid skip.....	254
MISS_7	- Count of original survey responses (pre-cleaning): out-of-range error.....	255
MISS_9	- Count of original survey responses (pre-cleaning): no response - invalid skip	255
MISS_TOT	- Total number of missing responses (pre-cleaning)	255
MPCSMPL	- Military personnel category.....	161
MPRID	- Unique MPR identifier.....	153
N1	- Coding Scheme Note 1	241

N1_J1	- Coding Scheme Note 1_J1	242
N1_J2	- Coding Scheme Note 1_J2	242
N1_J3	- Coding Scheme Note 1_J3	242
N1_J4	- Coding Scheme Note 1_J4	242
N1_J5	- Coding Scheme Note 1_J5	243
N1_J6	- Coding Scheme Note 1_J6	243
N10	- Coding Scheme Note 10	248
N10_B1	- Coding Scheme Note 10_B1	248
N11	- Coding Scheme Note 11	248
N12	- Coding Scheme Note 12	249
N13	- Coding Scheme Note 13	249
N14	- Coding Scheme Note 14	249
N15	- Coding Scheme Note 15	249
N16	- Coding Scheme Note 16	250
N17	- Coding Scheme Note 17	250
N17_R1	- Coding Scheme Note 17_R1	250
N17_R2	- Coding Scheme Note 17_R2	250
N17_R3	- Coding Scheme Note 17_R3	251
N17_R4	- Coding Scheme Note 17_R4	251
N18	- Coding Scheme Note 18	251
N19A	- Coding Scheme Note 19A	251
N19B	- Coding Scheme Note 19B	252
N2	- Coding Scheme Note 2	243
N20	- Coding Scheme Note 20	252
N21	- Coding Scheme Note 21	252
N22	- Coding Scheme Note 22	252
N23	- Coding Scheme Note 23	253
N23_HT	- Coding Scheme Note 23_HT	253
N23_WT	- Coding Scheme Note 23_WT	253
N24	- Coding Scheme Note 24	253
N25	- Coding Scheme Note 25	253
N3	- Coding Scheme Note 3	243
N3_BC1	- Coding Scheme Note 3_BC1	244
N3_BC2	- Coding Scheme Note 3_BC2	244
N3_BC3	- Coding Scheme Note 3_BC3	244
N3_BC4	- Coding Scheme Note 3_BC4	244
N3_BC5	- Coding Scheme Note 3_BC5	244
N3_BC6	- Coding Scheme Note 3_BC6	245
N3_BC7	- Coding Scheme Note 3_BC7	245
N3_BC8	- Coding Scheme Note 3_BC8	245
N4	- Coding Scheme Note 4	245
N5	- Coding Scheme Note 5	246
N5_C1	- Coding Scheme Note 5_C1	246
N5_C2	- Coding Scheme Note 5_C2	246
N5_C3	- Coding Scheme Note 5_C3	246
N6	- Coding Scheme Note 6	247
N7	- Coding Scheme Note 7	247
N8	- Coding Scheme Note 8	247
N8_01	- Coding Scheme Note 8_01	247
N9	- Coding Scheme Note 9	248
NHFF	- Stratum sample size	161
ONTIME	- Responded within 8 weeks of mail-out	240
OUTCATCH	- Out of catchment area indicator	260
PATCAT	- Aggregated beneficiary category	166
PCM	- Primary manager code (civilian or military)	164
PNSEXCD	- Person gender	163
PNTYPCD	- Person type code	166
POSTCELL	- Poststratification cell for new weights	268

QUARTER	- Survey quarter	161
RACEETHN	- Race/Ethnic code	163
RDAGEQY	- Age at time of sample preparation-Capped (18 and below, 86 and above)	163
RFLDAGE	- Age at start of fielding period-Capped (18 and below, 86 and above)	164
S15009	- Had the same personal doctor or nurse before joining this health plan	201
S15010	- Since joined health plan, how much of a problem, if any, was it to get a personal doctor or nurse you are happy with?	201
S15011	- Agree/disagree: Able to see provider when needed.....	201
S15014	- How satisfied with health care during last visit	202
S15015	- When did you last have a cholesterol screening?	202
S15B01	- Self rating of overall mental/emotional health	202
S15B02	- Last year: needed treatment/counseling for personal/family problem.....	202
S15B03	- Last year: problem getting needed treatment/counseling	203
S15B04	- Last year: rating of treatment/counseling received.....	203
S15BC01A	- Past 12 months: did you try making appt at MTF? Yes, by calling.....	203
S15BC01B	- Past 12 months: did you try making appt at MTF? Yes, online	204
S15BC01C	- Past 12 months: did you try making appt at MTF? Yes, in person.....	204
S15BC01D	- Past 12 months: did you try making appt at MTF? No	204
S15BC02A	- Why make appt at MTF? New illness, condition, or injury.....	204
S15BC02B	- Why make appt at MTF? Referred for specialist care.....	204
S15BC02C	- Why make appt at MTF? Routine wellness.....	205
S15BC02D	- Why make appt at MTF? Follow-up on illness, condition, or injury	205
S15BC03A	- True when you tried to make appt at MTF: no appts available	205
S15BC03B	- True when you tried to make appt at MTF: appt too far in future	205
S15BC03C	- True when you tried to make appt at MTF: no convenient times	205
S15BC03D	- True when you tried to make appt at MTF: appt time not convenient	206
S15BC03E	- True when you tried to make appt at MTF: always able to make appt.....	206
S15BC04A	- Why not try make appt at MTF? Didn't need health care	206
S15BC04B	- Why not try make appt at MTF? Wouldn't have been able to get appt when needed	206
S15BC04C	- Why not try make appt at MTF? Wouldn't have gotten appt at good time	207
S15BC04D	- Why not try make appt at MTF? Did not have needed referral for specialist	207
S15BC04E	- Why not try make appt at MTF? Inconvenient MTF location.....	207
S15BC04F	- Why not try make appt at MTF? Only use civilian providers	207
S15BC04G	- Why not try make appt at MTF? Prefer civilian providers.....	208
S15BC05A	- Past 12 months: did you try making appt at civilian provider? Yes, by calling.....	208
S15BC05B	- Past 12 months: did you try making appt at civilian provider? Yes, online	208
S15BC05C	- Past 12 months: did you try making appt at civilian provider? Yes, in person.....	208
S15BC05D	- Past 12 months: did you try making appt at civilian provider? No	208
S15BC06A	- Why make appt at MTF? New illness, condition, or injury.....	209
S15BC06B	- Why make appt at MTF? Referred for specialist care.....	209
S15BC06C	- Why make appt at MTF? Routine wellness.....	209
S15BC06D	- Why make appt at MTF? Follow-up on illness, condition, or injury	209
S15BC07A	- True when you tried to make appt at civ provider: no appts available.....	209
S15BC07B	- True when you tried to make appt at civ provider: appt too far in future	210
S15BC07C	- True when you tried to make appt at civ provider: no convenient times	210
S15BC07D	- True when you tried to make appt at civ provider: appt time not convenient	210
S15BC07E	- True when you tried to make appt at civ provider: always able to make appt.....	210
S15BC08A	- Why not try make appt at civ provider? Didn't need health care	211
S15BC08B	- Why not try make appt at civ provider? Get all health care from MTF	211
S15BC08C	- Why not try make appt at civ provider? Wouldn't have been able to get appt when needed.....	211
S15BC08D	- Why not try make appt at civ provider? Wouldn't have gotten appt at good time	211
S15BC08E	- Why not try make appt at civ provider? Did not have needed referral for specialist.....	212
S15BC08F	- Why not try make appt at civ provider? Inconvenient location	212

S15BC09	- Were you asked to call back at a future date when appts might be available at an MTF	212
S15BC10	- Were you asked to call back at a future date when appts might be available at a civilian facility.....	212
S15BE01A	- Has a doctor told you you have conditions: heart attack	212
S15BE01B	- Has a doctor told you you have conditions: angina or coronary heart disease	213
S15BE01C	- Has a doctor told you you have conditions: stroke	213
S15BE01D	- Has a doctor told you you have conditions: diabetes or high blood sugar.....	213
S15C09	- Last year: did you need special medical equipment.....	213
S15C10	- Last year: how much of a problem was it to get special medical equipment.....	214
S15C11	- Last year: did you need special therapy	214
S15C12	- Last year: how much of a problem was it to get special therapy	214
S15C13	- Last year: did you need home health care or assistance	214
S15C14	- Last year: how much of a problem was it to get home health care	215
S15J01	- Can obtain civilian health insurance for self	215
S15J02A	- Obtain civilian coverage: my current employer.....	215
S15J02B	- Obtain civilian coverage: previous-employer COBRA	215
S15J02C	- Obtain civilian coverage: previous-employer retirement.....	216
S15J02D	- Obtain civilian coverage: family member's employer	216
S15J02E	- Obtain civilian coverage: family member's previous-employer COBRA.....	216
S15J02F	- Obtain civilian coverage: family member's retirement.....	216
S15J02G	- Obtain civilian coverage: another organization.....	217
S15J02H	- Obtain civilian coverage: government program	217
S15J02I	- Obtain civilian coverage: don't know	217
S15J03	- Are you/family covered by a civilian policy.....	217
S15J04	- Pay all or part of civilian insurance premium	218
S15J05	- How much per month you/family pay for coverage	218
S15J06	- Used civilian coverage in past year	222
S15J07A	- Not used civilian coverage: not available	222
S15J07B	- Not used civilian coverage: better choice of doctors with TRICARE	223
S15J07C	- Not used civilian coverage: do not want to pay the premium for civilian coverage.....	223
S15J07D	- Not used civilian coverage: TRICARE has better customer service	223
S15J07E	- Not used civilian coverage: benefits are poor.....	223
S15J07F	- Not used civilian coverage: personal doctor not available.....	224
S15J07G	- Not used civilian coverage: always want military health care	224
S15J07H	- Not used civilian coverage: TRICARE costs less	224
S15J07I	- Not used civilian coverage: prefer military doctors	224
S15J07J	- Not used civilian coverage: prefer military hospitals.....	225
S15J07K	- Not used civilian coverage: have not needed health care	225
S15J07L	- Not used civilian coverage: another reason	225
S15J07M	- Not used civilian coverage: employer bonus	225
S15J07N	- Not used civilian coverage: family member's employer bonus.....	226
S15J07O	- Not used civilian coverage: better quality care through TRICARE	226
S15J08	- Used TRICARE for non-prescription drug health care	226
S15J09A	- Not used TRICARE: better choice of civilian doctors	226
S15J09B	- Not used TRICARE: I do not want to pay the premium for TRICARE	227
S15J09C	- Not used TRICARE: better civilian customer service	227
S15J09D	- Not used TRICARE: personal doctor not available	227
S15J09E	- Not used TRICARE: benefits are poor	227
S15J09F	- Not used TRICARE: easier to get civilian care.....	228
S15J09G	- Not used TRICARE: civilian plan costs less.....	228
S15J09H	- Not used TRICARE: no military facility near me.....	228
S15J09I	- Not used TRICARE: prefer civilian doctors	228
S15J09J	- Not used TRICARE: prefer civilian hospitals.....	229
S15J09K	- Not used TRICARE: have not needed health care.....	229
S15J09L	- Not used TRICARE: another reason	229
S15J10	- Dropped civilian coverage in past year.....	229

S15J11A	- Dropped civilian coverage: lost job.....	230
S15J11B	- Dropped civilian coverage: spouse or parent lost job.....	230
S15J11C	- Dropped civilian coverage: changed jobs.....	230
S15J11D	- Dropped civilian coverage: spouse or parent changed jobs.....	230
S15J11E	- Dropped civilian coverage: retired from job.....	230
S15J11F	- Dropped civilian coverage: spouse or parent retired.....	231
S15J11G	- Dropped civilian coverage: moved to new location.....	231
S15J11H	- Dropped civilian coverage: you/spouse/parent became active reservist.....	231
S15J11I	- Dropped civilian coverage: you/spouse/parent returned to Select Reserves.....	231
S15J11J	- Dropped civilian coverage: employer changed plans.....	232
S15J11K	- Dropped civilian coverage: found less expensive plan.....	232
S15J11L	- Dropped civilian coverage: married, divorced, or widowed.....	232
S15J11M	- Dropped civilian coverage: went on Medicare.....	232
S15J11N	- Dropped civilian coverage: problems with health plan.....	233
S15J12	- Main reason dropped civilian coverage.....	233
S15R01	- Does health plan require referral from dr to see specialist.....	233
S15R02	- Last year: did dr refer you to specialist.....	234
S15R03A	- How specialist selected in last year: did not see specialist.....	234
S15R03B	- How specialist selected in last year: dr told me what specialist to see.....	234
S15R03C	- How specialist selected in last year: suggestion from friend/relative.....	234
S15R03D	- How specialist selected in last year: picked from list supplied by TRICARE or health plan.....	235
S15R03E	- How specialist selected in last year: picked on my own.....	235
S15R04A	- How appt made in last year: contacted apptmnt line or referral desk.....	235
S15R04B	- How appt made in last year: called an MTF.....	235
S15R04C	- How appt made in last year: called personal doctor.....	236
S15R04D	- How appt made in last year: called specialist.....	236
S15R04E	- How appt made in last year: asked personal doctor to make appt.....	236
S15R04F	- How appt made in last year: personal doctor made appt.....	236
S15R04G	- How appt made in last year: other.....	237
S15R05	- Last year: how much problem understanding process needed to see specialist.....	237
S15R06	- Last year: referred to any civilian specialists.....	237
S15R07	- How much problem was wait time to see civilian specialist.....	237
S15R08	- Last year: longest time spent traveling to see civilian specialist.....	238
S15R09	- Last year: travel more than 100 miles to see civilian specialist.....	238
S15R10	- Last year: how often did dr seem informed about care from civilian specialists.....	238
S15R11	- Last year: referred to specialist at MTF.....	238
S15R12	- How much problem was wait time to see specialist at MTF.....	239
S15R13	- Last year: longest time spent traveling to see specialist at MTF.....	239
S15R14	- Last year: travel more than 100 miles to see specialist at MTF.....	239
S15R15	- Last year: how often did dr seem informed about care from specialists at MTF.....	239
SERVAFF	- Service affiliation.....	162
SEXSMPL	- Sex sampling variable.....	153
SRAGE	- What is your age now?.....	199
SREDA	- Highest grade completed.....	197
SRRACEA	- Race: White.....	198
SRRACEB	- Race: Black or African American.....	198
SRRACEC	- Race: American Indian or Alaska native.....	198
SRRACED	- Race: Asian.....	199
SRRACEE	- Race: Native Hawaiian/other Pacific Islander.....	199
STRATUM	- Sampling stratum.....	153
SVCSMPL	- Branch of service sampling variable.....	153
TNEXREG	- TRICARE next generation of contracts region grouping.....	162
USA	- CONUS/OCONUS indicator.....	259
WEB	- Web survey indicator.....	241
XBENCAT	- Beneficiary category.....	257
XBMI	- Body mass index.....	260

XBMICAT	- Body mass index category	260
XBNFGRP	- Constructed beneficiary group.....	261
XCATCH	- XCATCH - Catchment area (reporting)	265
XENR_PCM	- Enrollment by PCM type	256
XENR_RSV	- Enrollment by PCM type - reservist	258
XENRLLMT	- Enrollment in TRICARE prime.....	256
XINS_COV	- Insurance coverage	257
XINS_RSV	- Insurance coverage - reservist	258
XOCONUS	- Overseas Europe/Pacific/Latin indicator	260
XREGION	- Region	259
XSERVAFF	- Service affiliation	261
XSEXA	- Male or female (recode)	260
XTNEXREG	- TRICARE next generation of contracts region grouping	259

QUARTERLY FREQUENCIES

ACV	- Alternate care value	291
BWT	- Basic sampling weight	452
D_HEALTH	- Health service region	287
DBENCAT	- Beneficiary category	292
DSPONSVC	- Derived sponsor branch of service	293
DUPFLAG	- Multiple response indicator	406
EMAILRES	- Email response	408
ENBGSMPL	- Enrollment by beneficiary category	286
FLAG_FIN	- Final disposition	406
FNSTATUS	- Final status	406
FWRWT	- Final quarterly weight	452
H15001	- Are you the person listed on the cover letter	294
H15002A	- Health plan(s) covered: TRICARE Prime	294
H15002C	- Health plan(s) covered: TRICARE Ext/Stnd	294
H15002F	- Health plan(s) covered: Medicare	297
H15002G	- Health plan(s) covered: Federal Employees Health Benefit Program (FEHBP)	297
H15002H	- Health plan(s) covered: Medicaid	297
H15002I	- Health plan(s) covered: civilian HMO	298
H15002J	- Health plan(s) covered: other civilian health insurance	298
H15002K	- Health plan(s) covered: Uniformed Services Family Health Plan (USFHP)	296
H15002L	- Health plan(s) covered: not sure	299
H15002M	- Health plan(s) covered: Veterans Administration (VA)	298
H15002N	- Health plan(s) covered: TRICARE Plus	295
H15002O	- Health plan(s) covered: TRICARE For Life	295
H15002P	- Health plan(s) covered: TRICARE Supplemental Insurance	295
H15002Q	- Health plan(s) covered: TRICARE Reserve Select	295
H15002R	- Health plan(s) covered: other Non-US government health insurance	298
H15002S	- Health plan(s) covered: TRICARE Retired Reserve	296
H15002T	- Health plan(s) covered: TRICARE Young Adult Prime	296
H15002U	- Health plan(s) covered: Continued Health Care Benefit Program (CHCBP)	297
H15002V	- Health plan(s) covered: TRICARE Young Adult Extra or Standard	296
H15003	- Which health plan did you use most in the past 12 months?	299
H15004	- Months or years in a row with health plan	300
H15005	- In last year: facility used most for health care	301
H15006	- In last year: have illness/injury/condition that needed care right away	301
H15007	- In last year: how often got care as soon as you believed you need it	302
H15008	- In last year: wait between trying to get care and actually seeing a provider for an illness or injury	302
H15009	- In last year: made appointments for non-urgent health care	303
H15010	- In last year: how often got appointments for non-urgent health care as soon as you wanted	303
H15011	- In last year: days between making an appointment for regular or routine care and actually seeing a provider	304
H15012	- In last year: times went to an emergency room for own care	304
H15013	- In last year: times went to a doctor's office or clinic for yourself (not counting times went to an emergency room)	305
H15014	- In last year: how often talk to doctor or other health care provider about illness prevention	305
H15015	- In last year: doctor or other health care provider talked about more than 1 choice for treatment	306
H15016	- In last year: doctor talked about pros/cons of each treatment/health care choice	306
H15017	- In last year: doctor/health care provider asked which treatment option you thought was best for you when there was more than one choice of treatment	307
H15018	- Rating of all health care in last year	307
H15019	- Have one person you think of as your personal doctor	308

H15020	- In last year: number of times visited personal doctor for care for self	308
H15021	- In last year: how often personal doctor listened carefully to you	309
H15022	- In last year: how often personal doctor explained things in a way that was easy to understand	309
H15023	- In last year: how often your personal doctor showed respect for what you have to say	310
H15024	- In last year: how often your personal doctor spent enough time with you	310
H15025	- In last year: got care from doctor or other health provider other than personal doctor	311
H15026	- In last year: how often personal doctor seemed informed and up-to-date about care received from other doctors	311
H15027	- Rating of your personal doctor	312
H15028	- In last year: tried to make appointment to see a specialist	312
H15029	- In last year: how often it was easy to get appointments with specialists	313
H15030	- In last year: how many specialists seen	313
H15031	- Rating of specialist seen most often in last year	314
H15032	- In last year: tried to get care, tests, or treatment through health plan	314
H15033	- In last year: how often easy to get care, tests, or treatment you thought you needed through health plan	315
H15034	- In last year: looked for information in written material or on the Internet about how health plan works	315
H15035	- In last year: how often written material/Internet provide information you needed about how your plan works	316
H15036	- In last year: looked for information from health plan on cost of health care service or equipment	316
H15037	- In last year: how often able to find out from health plan cost of health care service or equipment	317
H15038	- In last year: looked for information from health plan on cost of prescription medications	317
H15039	- In last year: how often able to find out cost of prescription medications	318
H15040	- In last year: tried to get information or help from health plan's customer service	318
H15041	- In last year: how often did customer service give needed information or help	319
H15042	- In last year: how often did customer service treat with courtesy and respect	319
H15043	- In last year: health plan gave forms to fill out	320
H15044	- In last year: how often forms from health plan were easy to fill out	320
H15045	- In last year: sent in any claims to your health plan	320
H15046	- In last year: how often health plan handled claims quickly	321
H15047	- In last year: how often health plan handled claims correctly	321
H15048	- Rating of all experience with health plan	322
H15049	- Blood pressure: when last reading	322
H15050	- Blood pressure: know if blood pressure is too high or not	323
H15051	- When did you last have a flu shot	323
H15052	- Smoked at least 100 cigarettes in life	323
H15053	- Smoke or use tobacco everyday, some days, or not at all	324
H15054	- Last year: how often advised by doctor to quit smoking or use tobacco	324
H15055	- Last year: how often medication was recommended or discussed by doctor to assist with quitting smoking or using tobacco	325
H15056	- Last year: how often doctor recommended or discussed methods and strategies to assist quitting smoking or using tobacco	325
H15057A	- Do you smoke or use: cigarettes	325
H15057B	- Do you smoke or use: dip, chewing tobacco, snuff, or snus	326
H15057C	- Do you smoke or use: cigars	326
H15057D	- Do you smoke or use: pipes, bidis, or kreteks	326
H15058	- Are you male or female	327
H15059B	- Female: last have a Pap smear test	327
H15060	- Female: are you under age 40	328
H15061	- Female: last time breasts checked by mammography	328

H15062	- Female: been pregnant in last year or pregnant now	329
H15063	- Female: in what trimester is your pregnancy	329
H15064	- Female: trimester first received prenatal care	329
H15065	- In general how would you rate your overall health	330
H15066	- Limited in any way in any activities because of any impairment or health problem	330
H15067	- In last year: seen doctor or other health provider 3 or more times for same condition or problem	331
H15068	- Condition lasted for at least 3 months	331
H15069	- Need to take medicine prescribed by a doctor	331
H15070	- Medicine to treat condition that has lasted for at least 3 months	332
H15071F	- Feet portion of height without shoes	332
H15071I	- Inches portion of height without shoes	333
H15072	- Weight without shoes in pounds	334
H15073	- Are you Spanish, Hispanic, or Latino	342
H15073A	- No, not Spanish, Hispanic, or Latino	342
H15073B	- Yes, Mexican, Mexican American, Chicano	342
H15073C	- Yes, Puerto Rican	343
H15073D	- Yes, Cuban	343
H15073E	- Yes, other Spanish, Hispanic, or Latino	343
H15074	- Currently covered by Medicare	345
H15075	- Currently covered by Medicare part A	346
H15076	- Currently covered by Medicare part B	346
H15077	- Enrolled in a Medicare Advantage plan	347
H15078	- Currently covered Medicare supplemental	347
H15079	- Enrolled in Medicare Part D	348
HP_BP	- Blood pressure check in last 2 years and know results	439
HP_CESH3	- Had smoking cessation counseling - HEDIS (modified)	441
HP_FLU	- Age 65 and older: flu shot in last 12 months	440
HP_MAM50	- Women age 50 and over: mammography in past 2 years	439
HP_MAMOG	- Women age 40 and over: mammography in past 2 years	438
HP_OBESE	- Obese or morbidly obese	440
HP_PAP	- All women: pap smear in last 3 years	439
HP_PRNTL	- Pregnant in last year received care in 1st trimester	438
HP_SMKH3	- Smoker under HEDIS definition (modified)	441
HP_SMOKE	- Advised to quit smoking in last 12 months	440
JSFLAG	- Joint Service Flag	429
KCIVINS	- Beneficiary covered by civilian insurance	438
KCIVOPQY	- Outpatient visits to civilian facility	437
KEYCOUNT	- Number of key questions answered	407
KMILOPQY	- Outpatient visits to military facility	437
MISS_1	- Count of original survey responses (pre-cleaning): violates skip pattern	426
MISS_4	- Count of original survey responses (pre-cleaning): incomplete grid error	426
MISS_5	- Count of original survey responses (pre-cleaning): scalable response of don't know	426
MISS_6	- Count of original survey responses (pre-cleaning): not applicable - valid skip	427
MISS_7	- Count of original survey responses (pre-cleaning): out-of-range error	428
MISS_9	- Count of original survey responses (pre-cleaning): no response - invalid skip	428
MISS_TOT	- Total number of missing responses (pre-cleaning)	428
MPCSMPL	- Military personnel category	286
MPRID	- Unique MPR identifier	273
N1	- Coding Scheme Note 1	408
N1_J1	- Coding Scheme Note 1_J1	408
N1_J2	- Coding Scheme Note 1_J2	409
N1_J3	- Coding Scheme Note 1_J3	409
N1_J4	- Coding Scheme Note 1_J4	409
N1_J5	- Coding Scheme Note 1_J5	410
N1_J6	- Coding Scheme Note 1_J6	410

N10	- Coding Scheme Note 10	417
N10_B1	- Coding Scheme Note 10_B1	418
N11	- Coding Scheme Note 11	418
N12	- Coding Scheme Note 12	418
N13	- Coding Scheme Note 13	419
N14	- Coding Scheme Note 14	419
N15	- Coding Scheme Note 15	419
N16	- Coding Scheme Note 16	420
N17	- Coding Scheme Note 17	420
N17_R1	- Coding Scheme Note 17_R1	420
N17_R2	- Coding Scheme Note 17_R2	421
N17_R3	- Coding Scheme Note 17_R3	421
N17_R4	- Coding Scheme Note 17_R4	421
N18	- Coding Scheme Note 18	422
N19A	- Coding Scheme Note 19A	422
N19B	- Coding Scheme Note 19B	423
N2	- Coding Scheme Note 2	410
N20	- Coding Scheme Note 20	423
N21	- Coding Scheme Note 21	423
N22	- Coding Scheme Note 22	424
N23	- Coding Scheme Note 23	424
N23_HT	- Coding Scheme Note 23_HT	424
N23_WT	- Coding Scheme Note 23_WT	425
N24	- Coding Scheme Note 24	425
N25	- Coding Scheme Note 25	425
N3	- Coding Scheme Note 3	411
N3_BC1	- Coding Scheme Note 3_BC1	411
N3_BC2	- Coding Scheme Note 3_BC2	411
N3_BC3	- Coding Scheme Note 3_BC3	412
N3_BC4	- Coding Scheme Note 3_BC4	412
N3_BC5	- Coding Scheme Note 3_BC5	412
N3_BC6	- Coding Scheme Note 3_BC6	413
N3_BC7	- Coding Scheme Note 3_BC7	413
N3_BC8	- Coding Scheme Note 3_BC8	413
N4	- Coding Scheme Note 4	414
N5	- Coding Scheme Note 5	414
N5_C1	- Coding Scheme Note 5_C1	414
N5_C2	- Coding Scheme Note 5_C2	415
N5_C3	- Coding Scheme Note 5_C3	415
N6	- Coding Scheme Note 6	416
N7	- Coding Scheme Note 7	416
N8	- Coding Scheme Note 8	416
N8_01	- Coding Scheme Note 8_01	417
N9	- Coding Scheme Note 9	417
NHFF	- Stratum sample size	287
ONTIME	- Responded within 8 weeks of mail-out	405
OUTCATCH	- Out of catchment area indicator	435
PATCAT	- Aggregated beneficiary category	293
PCM	- Primary manager code (civilian or military)	291
PNSEXCD	- Person gender	289
PNTYPECD	- Person type code	294
POSTCELL	- Poststratification cell for new weights	447
QUARTER	- Survey quarter	287
RACEETHN	- Race/Ethnic code	289
RDAGEQY	- Age at time of sample preparation-Capped (18 and below, 86 and above)	290
RFLDAGE	- Age at start of fielding period-Capped (18 and below, 86 and above)	290
S15009	- Had the same personal doctor or nurse before joining this health plan	348

S15010	- Since joined health plan, how much of a problem, if any, was it to get a personal doctor or nurse you are happy with?	349
S15011	- Agree/disagree: Able to see provider when needed	349
S15014	- How satisfied with health care during last visit	350
S15015	- When did you last have a cholesterol screening?	350
S15B01	- Self rating of overall mental/emotional health	351
S15B02	- Last year: needed treatment/counseling for personal/family problem	351
S15B03	- Last year: problem getting needed treatment/counseling	351
S15B04	- Last year: rating of treatment/counseling received	352
S15BC01A	- Past 12 months: did you try making appt at MTF? Yes, by calling	352
S15BC01B	- Past 12 months: did you try making appt at MTF? Yes, online	353
S15BC01C	- Past 12 months: did you try making appt at MTF? Yes, in person	353
S15BC01D	- Past 12 months: did you try making appt at MTF? No	353
S15BC02A	- Why make appt at MTF? New illness, condition, or injury	354
S15BC02B	- Why make appt at MTF? Referred for specialist care	354
S15BC02C	- Why make appt at MTF? Routine wellness	354
S15BC02D	- Why make appt at MTF? Follow-up on illness, condition, or injury	355
S15BC03A	- True when you tried to make appt at MTF: no appts available	355
S15BC03B	- True when you tried to make appt at MTF: appt too far in future	355
S15BC03C	- True when you tried to make appt at MTF: no convenient times	356
S15BC03D	- True when you tried to make appt at MTF: appt time not convenient	356
S15BC03E	- True when you tried to make appt at MTF: always able to make appt	356
S15BC04A	- Why not try make appt at MTF? Didn't need health care	357
S15BC04B	- Why not try make appt at MTF? Wouldn't have been able to get appt when needed	357
S15BC04C	- Why not try make appt at MTF? Wouldn't have gotten appt at good time	357
S15BC04D	- Why not try make appt at MTF? Did not have needed referral for specialist	358
S15BC04E	- Why not try make appt at MTF? Inconvenient MTF location	358
S15BC04F	- Why not try make appt at MTF? Only use civilian providers	358
S15BC04G	- Why not try make appt at MTF? Prefer civilian providers	359
S15BC05A	- Past 12 months: did you try making appt at civilian provider? Yes, by calling	359
S15BC05B	- Past 12 months: did you try making appt at civilian provider? Yes, online	359
S15BC05C	- Past 12 months: did you try making appt at civilian provider? Yes, in person	359
S15BC05D	- Past 12 months: did you try making appt at civilian provider? No	360
S15BC06A	- Why make appt at MTF? New illness, condition, or injury	360
S15BC06B	- Why make appt at MTF? Referred for specialist care	360
S15BC06C	- Why make appt at MTF? Routine wellness	361
S15BC06D	- Why make appt at MTF? Follow-up on illness, condition, or injury	361
S15BC07A	- True when you tried to make appt at civ provider: no appts available	361
S15BC07B	- True when you tried to make appt at civ provider: appt too far in future	362
S15BC07C	- True when you tried to make appt at civ provider: no convenient times	362
S15BC07D	- True when you tried to make appt at civ provider: appt time not convenient	362
S15BC07E	- True when you tried to make appt at civ provider: always able to make appt	363
S15BC08A	- Why not try make appt at civ provider? Didn't need health care	363
S15BC08B	- Why not try make appt at civ provider? Get all health care from MTF	363
S15BC08C	- Why not try make appt at civ provider? Wouldn't have been able to get appt when needed	364
S15BC08D	- Why not try make appt at civ provider? Wouldn't have gotten appt at good time	364
S15BC08E	- Why not try make appt at civ provider? Did not have needed referral for specialist	364
S15BC08F	- Why not try make appt at civ provider? Inconvenient location	365
S15BC09	- Were you asked to call back at a future date when appts might be available at an MTF	365
S15BC10	- Were you asked to call back at a future date when appts might be available at a civilian facility	365
S15BE01A	- Has a doctor told you you have conditions: heart attack	366
S15BE01B	- Has a doctor told you you have conditions: angina or coronary heart disease	366

S15BE01C	- Has a doctor told you you have conditions: stroke	366
S15BE01D	- Has a doctor told you you have conditions: diabetes or high blood sugar	367
S15C09	- Last year: did you need special medical equipment	367
S15C10	- Last year: how much of a problem was it to get special medical equipment	367
S15C11	- Last year: did you need special therapy	368
S15C12	- Last year: how much of a problem was it to get special therapy	368
S15C13	- Last year: did you need home health care or assistance	368
S15C14	- Last year: how much of a problem was it to get home health care	369
S15J01	- Can obtain civilian health insurance for self	369
S15J02A	- Obtain civilian coverage: my current employer	369
S15J02B	- Obtain civilian coverage: previous-employer COBRA	370
S15J02C	- Obtain civilian coverage: previous-employer retirement	370
S15J02D	- Obtain civilian coverage: family member's employer	370
S15J02E	- Obtain civilian coverage: family member's previous-employer COBRA	371
S15J02F	- Obtain civilian coverage: family member's retirement	371
S15J02G	- Obtain civilian coverage: another organization	371
S15J02H	- Obtain civilian coverage: government program	372
S15J02I	- Obtain civilian coverage: don't know	372
S15J03	- Are you/family covered by a civilian policy	372
S15J04	- Pay all or part of civilian insurance premium	373
S15J05	- How much per month you/family pay for coverage	373
S15J06	- Used civilian coverage in past year	380
S15J07A	- Not used civilian coverage: not available	380
S15J07B	- Not used civilian coverage: better choice of doctors with TRICARE	381
S15J07C	- Not used civilian coverage: do not want to pay the premium for civilian coverage	381
S15J07D	- Not used civilian coverage: TRICARE has better customer service	381
S15J07E	- Not used civilian coverage: benefits are poor	382
S15J07F	- Not used civilian coverage: personal doctor not available	382
S15J07G	- Not used civilian coverage: always want military health care	382
S15J07H	- Not used civilian coverage: TRICARE costs less	383
S15J07I	- Not used civilian coverage: prefer military doctors	383
S15J07J	- Not used civilian coverage: prefer military hospitals	383
S15J07K	- Not used civilian coverage: have not needed health care	384
S15J07L	- Not used civilian coverage: another reason	384
S15J07M	- Not used civilian coverage: employer bonus	384
S15J07N	- Not used civilian coverage: family member's employer bonus	385
S15J07O	- Not used civilian coverage: better quality care through TRICARE	385
S15J08	- Used TRICARE for non-prescription drug health care	385
S15J09A	- Not used TRICARE: better choice of civilian doctors	386
S15J09B	- Not used TRICARE: I do not want to pay the premium for TRICARE	386
S15J09C	- Not used TRICARE: better civilian customer service	386
S15J09D	- Not used TRICARE: personal doctor not available	387
S15J09E	- Not used TRICARE: benefits are poor	387
S15J09F	- Not used TRICARE: easier to get civilian care	387
S15J09G	- Not used TRICARE: civilian plan costs less	388
S15J09H	- Not used TRICARE: no military facility near me	388
S15J09I	- Not used TRICARE: prefer civilian doctors	388
S15J09J	- Not used TRICARE: prefer civilian hospitals	389
S15J09K	- Not used TRICARE: have not needed health care	389
S15J09L	- Not used TRICARE: another reason	389
S15J10	- Dropped civilian coverage in past year	390
S15J11A	- Dropped civilian coverage: lost job	390
S15J11B	- Dropped civilian coverage: spouse or parent lost job	390
S15J11C	- Dropped civilian coverage: changed jobs	391
S15J11D	- Dropped civilian coverage: spouse or parent changed jobs	391
S15J11E	- Dropped civilian coverage: retired from job	391
S15J11F	- Dropped civilian coverage: spouse or parent retired	392

S15J11G	- Dropped civilian coverage: moved to new location	392
S15J11H	- Dropped civilian coverage: you/spouse/parent became active reservist	392
S15J11I	- Dropped civilian coverage: you/spouse/parent returned to Select Reserves	393
S15J11J	- Dropped civilian coverage: employer changed plans	393
S15J11K	- Dropped civilian coverage: found less expensive plan	393
S15J11L	- Dropped civilian coverage: married, divorced, or widowed	394
S15J11M	- Dropped civilian coverage: went on Medicare	394
S15J11N	- Dropped civilian coverage: problems with health plan	394
S15J12	- Main reason dropped civilian coverage	395
S15R01	- Does health plan require referral from dr to see specialist	396
S15R02	- Last year: did dr refer you to specialist	396
S15R03A	- How specialist selected in last year: did not see specialist	396
S15R03B	- How specialist selected in last year: dr told me what specialist to see	397
S15R03C	- How specialist selected in last year: suggestion from friend/relative	397
S15R03D	- How specialist selected in last year: picked from list supplied by TRICARE or health plan	397
S15R03E	- How specialist selected in last year: picked on my own	398
S15R04A	- How appt made in last year: contacted apptmnt line or referral desk	398
S15R04B	- How appt made in last year: called an MTF	398
S15R04C	- How appt made in last year: called personal doctor	399
S15R04D	- How appt made in last year: called specialist	399
S15R04E	- How appt made in last year: asked personal doctor to make appt	399
S15R04F	- How appt made in last year: personal doctor made appt	400
S15R04G	- How appt made in last year: other	400
S15R05	- Last year: how much problem understanding process needed to see specialist	400
S15R06	- Last year: referred to any civilian specialists	401
S15R07	- How much problem was wait time to see civilian specialist	401
S15R08	- Last year: longest time spent traveling to see civilian specialist	402
S15R09	- Last year: travel more than 100 miles to see civilian specialist	402
S15R10	- Last year: how often did dr seem informed about care from civilian specialists	403
S15R11	- Last year: referred to specialist at MTF	403
S15R12	- How much problem was wait time to see specialist at MTF	404
S15R13	- Last year: longest time spent traveling to see specialist at MTF	404
S15R14	- Last year: travel more than 100 miles to see specialist at MTF	405
S15R15	- Last year: how often did dr seem informed about care from specialists at MTF	405
SERVAFF	- Service affiliation	288
SEXSMPL	- Sex sampling variable	273
SRAGE	- What is your age now?	345
SREDA	- Highest grade completed	341
SRRACEA	- Race: White	343
SRRACEB	- Race: Black or African American	344
SRRACEC	- Race: American Indian or Alaska native	344
SRRACED	- Race: Asian	344
SRRACEE	- Race: Native Hawaiian/other Pacific Islander	344
STRATUM	- Sampling stratum	274
SVCSMPL	- Branch of service sampling variable	273
TNEXREG	- TRICARE next generation of contracts region grouping	288
USA	- CONUS/OCONUS indicator	434
WEB	- Web survey indicator	407
XBENCAT	- Beneficiary category	431
XBMI	- Body mass index	435
XBMICAT	- Body mass index category	436
XBNFGRP	- Constructed beneficiary group	436
XCATCH	- XCATCH - Catchment area (reporting)	441
XENR_PCM	- Enrollment by PCM type	430
XENR_RSV	- Enrollment by PCM type - reservist	432
XENRLLMT	- Enrollment in TRICARE prime	429

XINS_COV	- Insurance coverage	430
XINS_RSV	- Insurance coverage - reservist	432
XOCONUS	- Overseas Europe/Pacific/Latin indicator	434
XREGION	- Region	433
XSERVAFF	- Service affiliation	436
XSEXA	- Male or female (recode)	435
XTNEXREG	- TRICARE next generation of contracts region grouping	434

Chapter

1

Introduction

This Codebook and Users' Guide provides a tool for programmers and analysts to assist them in creating cross-tabulations and basic statistical estimates from the 2015 Adult Health Care Survey of DoD Beneficiaries (HCSDB). It is intended to assist users in creating tables and generating analyses above and beyond those associated with this project.

Beginning with 2006, reporting and documentation of the HCSDB is performed on a fiscal year basis. In previous years, reporting and documentation were based on calendar years. Thus, the current codebook describes the annual dataset for fiscal year 2015. Throughout, 2015 annual dataset refers to the fiscal year 2015.

This version of the Codebook and User's Guide describes the annual data set. The combined annual data set combines survey responses from three quarters of fiscal year 2015 and late arriving responses from quarters I and II.

Users interested in recreating specific tables or charts from Mathematica's analytic report should refer to "The 2015 Health Care Survey of DoD Beneficiaries: Adult Technical Manual." That document defines the procedures required to reproduce the TRICARE Beneficiary Reports and charts presented in the Annual National Report, using HCSDB data.

This chapter explains how to use this guide, reviews the survey, briefly describes the sample design, and concludes with a list of other documents on the HCSDB data that may be useful for policymakers, administrators, and other users.

HOW TO USE THIS GUIDE

Chapter 2 describes the survey fielding process.

Chapter 3 describes the database conventions and types of variables in the database. Furthermore, it explains the relationship between the raw survey data and the cleaned and constructed variables preferred for data analyses.

Chapter 4 provides table-making instructions in both Statistical Analysis System (SAS) and Statistical Package for the Social Sciences (SPSS) and clearly demonstrates the basic computer programming code necessary to tabulate the data in SAS and the interactive steps involved in generating tables in SPSS (either statistical package may be used). While we assume that most users have some knowledge of computer systems and statistical processing, examples of how to create tables and the resulting output are provided in order to simplify the process of data tabulation. Due to the complexity of the sample design, we suggest that users interested in measuring the precision of their results use a statistical package capable of calculating standard errors for survey estimates, such as SUDAAN™, WesVar PC®, or SAS/STAT® V8 or higher. Sample programming code is included to estimate standard errors using appropriate methods to accommodate the complex sample design.

The codebook is presented in Chapter 5, where we give the annual and quarterly counts for each variable in the database, including a list of all existing values of the variable, weighted and unweighted frequency counts and percent occurrences for each value, and the values' interpretation or formatting. The codebook helps users assess the availability of certain measures, specify variables of interest, and

identify all possible values of a variable. The variables are listed in the order of their position on the data file, and they are grouped by source as follows:

- Sampling variables used to place beneficiaries in the appropriate strata
- Information from the Defense Enrollment Eligibility Reporting System (DEERS) at the time of sampling
- Questionnaire responses: cleaned and recoded
- Variables created during the fielding of the survey
- Coding Scheme flags and missing value counts
- Constructed variables for analysis
- Poststratification variables
- Weights

In addition, users may refer to the Table of Variables and the Alphabetical Table of Variables, which follow directly after the Table of Contents, for quick-reference lists intended to assist users in locating each variable.

Users interested in learning more about the technical aspects of the database creation, construction of new variables, or Mathematica's report production procedures may refer to "The 2015 Health Care Survey of DoD Beneficiaries: Adult Technical Manual," from the Defense Health Agency Office.

What is the HCSDB?

The HCSDB is a health care survey of Active Duty military personnel, retirees, and their adult family members. Prior to 2011, it was comprised of an adult and a child survey, both fielded to a representative sample of beneficiaries. In 2011, only the adult survey was fielded to a representative sample of beneficiaries. Prior to 2013, the adult survey was fielded every quarter, whereas the child survey was fielded only in one quarter of each fiscal year. This document shows frequencies of variables from surveys fielded in three quarters of FY 2015, which describes a period from November 2014 to June 2015. Beginning in FY 2013, the surveys for quarter four were canceled as a result of budget constraints. Results from each quarter of the adult survey are presented as a web-based report. The survey is sponsored by the Assistant Secretary of Defense (Health Affairs) [OASD (HA)], under authority of the National Defense Authorization Act for Fiscal Year 1993 (P.L. 102-484). The survey collects data on beneficiaries' satisfaction with, and access to, health care; knowledge of the TRICARE system; and use of preventive and other health care services.

Fielded annually from 1994 to 2000, the HCSDB now is fielded quarterly (with the change to 3 quarters in 2013, 2014, and 2015 as noted above) and consists of a fixed core questionnaire complemented by quarterly supplements intended to address topics of emerging interest. Users should note that, prior to 2000, the title of the HCSDB corresponded to the reference year that respondents were asked to think about when responding to questions. For example, although the 2000 HCSDB was fielded in 2001, beneficiaries responded to questions according to the reference period 12 months prior. Under the current naming convention the survey title refers to the year the questionnaires are fielded, so, for example, this year's survey is the 2015 HCSDB. Users should further note that, due to this change, there is no survey with the title "2001" survey, even though the questionnaire has been administered continuously throughout each quarter of 2001, 2002, 2003, 2004, 2005, 2006, 2007, 2008, 2009, 2010, 2011, 2012, 2013, and 2014. The annotated questionnaire for this quarter appears in Appendix A. A crosswalk between the 2015 questions and the questions from the 2007, 2008, 2009, 2010, 2011, 2012, 2013, and 2014 surveys appears as Appendix C.

CAHPS Questions

To make responses comparable to civilian surveys, the HCSDDB core questions are similar in content and format to questions used in the Consumer Assessment of Healthcare Providers and Systems (CAHPS) Health Plan Survey. CAHPS is a survey program sponsored by the Agency for Health Care Research and Quality (AHRQ), U.S. Department of Health and Human Services, and the Picker Institute, which is designed to monitor beneficiaries' satisfaction with their civilian health care plan and access to health care services. In 2015, the questionnaire was based on CAHPS version 5.

Core questions are described below.

Core questions

- **Health Plan.** This section collects data on TRICARE Prime enrollment and the use of supplemental insurance and/or other private insurance. Respondents are also asked about their Medicare coverage.
- **Your Health Care in the Last 12 Months.** This section collects information on where DoD beneficiaries received the majority of their care in the past 12 months, that is, from a military or civilian facility. It covers topics such as the availability of providers and their staff for both urgent and regular care. Respondents are asked to rate their health care on a scale from 0 to 10, where 0 is the lowest rating and 10 is the highest rating. They are also asked if the health care providers informed them of the available treatment options.
- **Your Personal Doctor.** In this section, respondents are asked about their relationship with their personal doctor. They are asked to rate their personal doctor on a scale from 0 to 10, where 0 is the lowest rating and 10 is the highest rating. It also covers topics like the ability of the personal doctor to listen carefully and respectfully, clearly explain things, and be informed about care received from another doctor.
- **Getting Health Care from a Specialist.** This section collects information about respondents' access to care from specialists. Respondents rate the specialist that they see most frequently on a scale from 0 to 10, where 0 is the lowest rating and 10 is the highest rating.
- **Your Health Plan.** This section is designed to measure beneficiaries' satisfaction with their primary health plan. Respondents are asked to rate their health plan on a scale of 0 to 10 where 0 is the lowest rating and 10 is the highest rating. Additionally, respondents are asked questions about any problems they may have encountered with getting necessary care, claims processing, customer service, processing paperwork, and finding necessary information in written materials or from the Internet.
- **Preventive Care.** This section collects information on the use of preventive health care services, including blood pressure readings and flu shots. All women are asked about Pap smears; women that are or have been pregnant within the past 12 months are questioned about prenatal care. Women age 40 and over are asked about mammography. All respondents are asked whether they smoke or use tobacco products. Tobacco users are asked to identify the type of tobacco products they used and how often they received cessation counseling from a health care professional.
- **About You.** This section asks basic background and health status questions. Beneficiaries are asked how they view their general health. They are further asked to report their height, weight, education level, race, and age.

Quarter I Supplements

- **Mental or Emotional Health.** Questions in this supplement concern overall mental or emotional health. Respondents are asked to rate their mental or emotional health. They are also asked questions about any mental or emotional health treatment or counseling they may have received.
- **Personal Doctor.** Questions in this supplement ask about the respondent's personal doctor. Respondents are asked whether they had the same personal doctor prior to joining their current health plan and whether they were happy with their personal doctor once they joined the health plan, the availability of their doctor, and their satisfaction with their health care on their last visit.
- **Health Care Appointments.** Questions in this supplement ask about various aspects of making appointments at both military treatment facilities (MTFs) and with civilian health care providers. Respondents are asked about their reasons for making, and not making, appointments, as well as the availability of the appointments that were needed.

Quarter II Supplements

- **Civilian Health Insurance Coverage.** Questions in this supplement concern those that are eligible for TRICARE and also have the opportunity to obtain other health insurance. Respondents are asked questions on their civilian coverage as well as their use of TRICARE.
- **Personal Doctor.** Questions in this supplement ask about the availability of the respondent's health provider and their satisfaction with their health care on their last visit.
- **Medical Conditions.** Questions in this supplement ask whether the respondent has ever been told they have one or more serious medical conditions, including heart attack and stroke.
- **Mental or Emotional Health.** Questions in this supplement concern overall mental or emotional health. Respondents are asked to rate their mental or emotional health. They are also asked questions about any mental or emotional health treatment or counseling they may have received.

Quarter III Supplements

- **Personal Doctor.** Questions in this supplement ask about the availability of the respondent's health provider and their satisfaction with their health care on their last visit.
- **Mental or Emotional Health.** Questions in this supplement concern overall mental or emotional health. Respondents are asked to rate their mental or emotional health. They are also asked questions about any mental or emotional health treatment or counseling they may have received.
- **Chronic Conditions.** Questions in this supplement concern the experience of beneficiaries with chronic health problems. Respondents are asked to describe their experience obtaining special medical equipment, therapy, and assistance, and to assess how well their condition has been managed.
- **Referrals to Specialist.** Respondents are also asked about their comprehension of the process to see a specialist, wait time prior to seeing the civilian or military specialist and distance travelled to see specialists.

Sample Design Overview

The sample of beneficiaries for the HCSDB was drawn from an extract file of the DEERS database of military health system (MHS) beneficiaries with a specific reference date. The DEERS extract file includes all eligible MHS beneficiaries as follows:

- Everyone in the Uniformed Services and on Active Duty (Army, Air Force, Navy, Marine Corps, Coast Guard, the Commissioned Corps of the Public Health Service, National Oceanic and Atmospheric Administration, Guard/Reserve personnel who are activated for a period in excess of 30 days), and other special categories of people who qualify for benefits
- Those who retired from military careers
- Immediate family members of people in the previous two categories
- Surviving family members of people from the first two categories.

A stratified sample design was used to select DoD health care beneficiaries for the 2015 Adult HCSDB. Specific information on the sample design appears in “Health Care Survey of DoD Beneficiaries: 2015 Adult Sampling Report”, Mathematica Policy Research, Washington, D.C.

We examined response rates to identify patterns across different domains or characteristics. While analysts prefer weighted rates that reflect the estimated proportion of respondents among all beneficiaries, operational staff is often interested in getting unweighted measures; therefore, all tables include both unweighted and weighted values. In the following, we focus on discussing unweighted response rates for domains of interest.

Table 1.1 below provides data regarding response rates for the 2015 Adult HCSDB for the third quarter, quarters I-II with the additional “trickle” responses, and the combined dataset by beneficiary groups, and by enrollment status.

- Overall: The overall unweighted response rate for the combined of 2015 Adult HCSDB was about 9.6 percent, up from 9.2 percent for the second quarter of 2015.

Beneficiary group and enrollment status: Response rates across beneficiary groups and enrollment status are shown below. We achieved our highest response rate from retirees over 64 years and our lowest response rate from Active Duty family members.

Table 1.1

Response Rates Overall and by Enrollee Beneficiary Group: Quarters 1-3, 2015

	Q1 2015		Q2 2015		Q3 2015		COMBINED	
	Unweighted Percent	Weighted Percent	Unweighted Percent	Weighted Percent	Unweighted Percent	Weighted Percent	Unweighted Percent	Weighted Percent
Overall	9.1	14.8	9.2	14.3	10.6	20.1	9.6	16.4
Active Duty	14.6	13.1	14.5	12.8	11.3	9.6	13.5	11.8
Active Duty family, Prime, civilian PCM	3.1	3.0	4.0	4.0	6.1	5.9	4.4	4.3
Active Duty family, Prime, military PCM	3.9	4.0	4.4	4.3	5.8	6.0	4.7	4.8
Active Duty family, non-enrollee	3.0	3.0	3.0	2.9	4.0	4.0	3.3	3.3
Retired, <65, civilian PCM	14.3	14.1	14.0	14.0	17.9	18.0	15.4	15.4
Retired, <65, military PCM	13.4	13.6	13.7	14.6	17.2	18.3	14.8	15.5
Retired, <65, non-enrollee	11.1	11.6	10.6	11.2	12.9	14.9	11.6	12.6
Retired, 65+, enrollee	27.3	27.6	28.6	28.3	44.7	44.8	33.0	33.0
Retired, 65+, non-enrollee	23.4	23.4	21.3	21.3	37.9	37.8	27.6	27.6
TRICARE Reserve Select	8.4	8.4	8.0	8.0	11.0	11.0	9.1	9.2

Appendix G (Response Rate Tables) contains tables showing unweighted and weighted response rates for all three quarters and the combined annual dataset. We summarize results about unweighted response rates for selected domains as follows:

- Regions: Combined response rates across regions range from 9.1 percent for Overseas to 9.9 percent for North (Table G.9).
- Sex: Combined response rate for women is 7.6 percent as compared to 12.8 percent for men. (Table G.3).
- OCONUS: Combined response rate for Western Pacific is 8.4 percent as compared to 9.5 percent for both Latin America and Europe. (Table G.2).
- Catchment areas: Combined response rates across catchment areas that were represented in all quarters range from 5.2 percent for Winn ACH-Ft. Stewart to 36.4 percent for USCG Clinic Detroit. (Table G.6).
- Beneficiary groups by sex: Women respond at a higher rate than men for both Active Duty and Active Duty family members, 15.7 percent versus 13.0 percent and 4.5 percent versus 2.5 percent, respectively. The opposite pattern emerges for retirees, survivors and family members 65 and older, 24.4 percent for women versus 32.4 percent for men. The response rates for retirees less than 65 are 15.3 for men vs 12.4 for women. (Table G.11).

- Beneficiary group by service affiliation (Army, Navy, Air Force, Marine Corps, Coast Guard, Other/Unknown): Among service affiliations, the smallest combined response rate comes from dependents of Active Duty in the Marine Corps with 3.4 percent and the largest from Active Duty with unknown service affiliation with 30.7 percent. (Table G.12).

Other Documents on the 2015 HCSDB

This document is intended for programmers and analysts using the annual 2015 Adult HCSDB data. The following is a list of other documents that may be requested from the Defense Health Agency Office:

- Health Care Survey of DoD Beneficiaries: 2015 Adult Sampling Report
- 2015 Health Care Survey of DoD Beneficiaries: Adult Technical Manual
- 2015 Health Care Survey of DoD Beneficiaries: TRICARE Annual Report

THIS PAGE HAS BEEN LEFT BLANK FOR DOUBLE-SIDED COPYING.

Chapter
2

Survey of Adults

This chapter presents information on the survey administration cycle for the annual 2015 Adult Health Care Survey of DoD Beneficiaries (HCSDB), with specific details on the survey mailing cycle and the number of surveys returned.

A. SURVEY OPERATIONS ACTIVITIES

The Health Care Survey of DoD Beneficiaries (HCSDB) converted from a mail survey with Internet option in previous years to an all-internet survey in FY2014. In Quarter III of FY2015, a sub-sample of beneficiaries – excluding Active Duty, Guard/Reserve, and some Inactive Guard/Reserve with e-mail addresses – received a paper questionnaire along with the reminder letter in addition to the mail version of the pre-notification letter. Operational support for the HCSDB involved two mailings to all beneficiaries and six e-mailings to Active Duty members in all 3 quarters. In Quarter III, the 2 mailings were on April 1, 2015 and May 22, 2015, and the six e-mailings were between April 9, 2015 and June 23, 2015.

The mailings include:

1. Invitation letter with instructions on how to access the Internet survey.
2. Reminder letter with instructions on how to access the Internet survey.
3. A paper questionnaire.

All beneficiaries received a mail version of the pre-notification letter. Approximately halfway through the Quarter III, 2015 field period, a sample of nearly 60,000 non-respondents was drawn from those without an e-mail address. Those individuals were mailed a paper questionnaire with their reminder letter. In other words, the paper surveys were intended for beneficiaries other than Active Duty sponsors, Guard/Reserve sponsors, and some Inactive Guard/Reserve sponsors. Those service members with e-mail addresses were reminded through e-mail six times. The field period was extended to 13 weeks to allow more time for mailed returns.

The invitation letter includes instructions on how to do the survey via the Internet. The reminder letter encourages the beneficiary to complete the survey and provides the respondent with their Internet password. Furthermore, Mathematica emailed the Active Duty members six times over the course of each quarterly survey period of 2015. Each email included the service members' password for the survey.

B. SAMPLE

A change in the sample file to increase response rate was initiated in Quarter I, 2014. Up to Quarter I, 2009, the Adult HCSDB was conducted quarterly on a sample of 50,000 beneficiaries, and starting in Quarter II, 2009, the sample size was increased to 51,000. In Quarter I, 2014 the sample size was again increased, this time to approximately 100,000 records.

The Quarter I, 2015 sample contained 99,848 records. In Quarter I, the HCSDB invitation letter was mailed/emailed out to 98,915 respondents. The remaining 933 records did not include either the respondents' names or addresses (or in the case of Active Duty, the email or mailing address) and so

were not able to be mailed/mailed. The Quarter II, 2015 sample contained 99,691 records. In Quarter II, the HCSDB invitation letter was mailed/mailed out to 99,047 respondents. The remaining 644 records did not include either the respondents' names or addresses (or in the case of Active Duty, the email or mailing address) and so were not able to be mailed/mailed. The Quarter III, 2015 sample contained 99,580 records. In Quarter III, the HCSDB invitation letter was mailed/mailed out to 99,005 respondents. The remaining 575 records did not include either the respondents' names or addresses (or in the case of Active Duty, the email or mailing address) and so were not able to be mailed/mailed.

C. SURVEY PROCESSING

Ipsos applies a Bar Code, Control Number (MIQ) and Password to each beneficiary upon receipt of the sample. This system ensures that all data collected is aggregated and available throughout the survey lifecycle. Each of the identifying labels is detailed below:

Barcode

- Digit 1 - Quarter Marker (1-4)
- Digit 2 - Wave Marker (1-4)
- Digit 3 - Study Marker (1=sample, 2=supplemental, 3=child)
- Digits 4-8 - Sequential ID#

Control Number (MIQ) - 10-digit unique identifier

- Digits 1-9 – Sequential ID #
- Digit 10 – Check Digit

Password

Non-sequential 7-digit password (for online response access). To ensure that the password is unique across all samples and across all DoD studies, the first digit is assigned to a specific quarter and study.

D. ADDRESSES

The HCSDB is designed so that beneficiaries may receive up to three mailings. Ipsos may collect up to seven address changes for each beneficiary in order to maximize the receipt rate for mailing. Addresses from Center for Health Care Strategies, Inc (CHCS) were used starting in Quarter I, 2008.

The first available address in the following order was used for each mailing.

- | | |
|--|--|
| 1. Respondent Updated | 9. Updated Residential (depending on date in file) |
| 2. USPS Updated | 10. Updated Sponsor |
| 3. National Change of Address (NCOA) | 11. Updated Unit |
| 4. Default - CHCS | 12. Original CHCS |
| 5. Default – Residential | 13. Original Residential |
| 6. Default – Sponsor | 14. Original Sponsor |
| 7. Default - Unit | 15. Original Unit |
| 8. Updated CHCS(depending on date in file) | |

The origin of the addresses is as follows:

- Altarum/DEERS Addresses

In the initial sample file, Altarum provides up to four addresses for each beneficiary. Ipsos considers these addresses to be Original CHCS, Original Residential, Original Sponsor and Original Unit.

Altarum also provides updates on each of the four addresses prior to the invitation letter and reminder letter mailings. Ipsos records these addresses as CHCS Updated, Residential Updated, Sponsor Updated, and Unit Updated.

- NCOA Address

Upon receipt of the initial sample and prior to the pre-notification mailing, Ipsos selects the best available address for each beneficiary and sends it to an NCOA vendor for updating and hygiene services. The updated address returned by the vendor is marked as the NCOA address. The current definition of “best address” requires Ipsos to compare the date on the Residential address to the date on the CHCS address. The address that has the more current date was sent off for NCOA processing. If the dates are the same or if one/both are missing dates, then the hierarchy of CHCS then Residential prevails.

- Respondent Address Changes

Respondents were able to report address and status changes via regular mail, telephone, fax, and email. Address changes submitted by respondent were given priority over any other address type.

- Address Correction via USPS

The United States Postal Service provided address corrections on returned mail if available.

- Sample Refreshes

Starting in Quarter I, 2009, Ipsos only used the deceased and nomatch information from the sample refreshes sent by Altarum, and did not use any refreshed addresses in order to maintain the integrity of the NCOA address. Addresses that were updated due to the previous address being undeliverable are marked as “Default” (Residential, CHCS, Sponsor, or Unit).

Tables 2.1.1-2.1.3 gives the address breakdown for each mailing by beneficiary category.

Table 2.1.1
 Frequency of Address by Beneficiary Category – Total Sample – Quarter I, 2015

Note: The survey invitation letters were mailed to all beneficiaries.

	Active Duty (ACT)	Dependent of Active Duty (DA)	Guard/ Reserve (GRD)	Dependent of Guard/ Reserve (DGR)	Inactive Guard/ Reserve (IGR)	Dependent of Inactive Guard/ Reserve (IDG)	Retiree (RET)	Dependent of Retiree (DR)	Survivor (DS)	Other (OTH)	Total
SURVEY INVITATION LETTER	17901	39086	2369	5682	819	1679	14079	15454	1594	252	98915
NCOA Updated CHCS	372 0.38%	492 0.50%	37 0.04%	21 0.02%	5 0.01%	2 0.00%	64 0.06%	69 0.07%	4 0.00%	1 0.00%	1067 1.08%
Original CHCS	7732 7.82%	9676 9.78%	581 0.59%	427 0.43%	48 0.05%	18 0.02%	3202 3.24%	3173 3.21%	189 0.19%	30 0.03%	25076 25.35%
NCOA Updated Residence	501 0.51%	2637 2.67%	106 0.11%	385 0.39%	49 0.05%	159 0.16%	333 0.34%	527 0.53%	91 0.09%	12 0.01%	4800 4.85%
Original Residence	9272 9.37%	26272 26.56%	1645 1.66%	4848 4.90%	717 0.72%	1500 1.52%	10480 10.59%	11649 11.78%	1303 1.32%	209 0.21%	67895 68.64%
Original Sponsor	0 0.00%	9 0.01%	0 0.00%	1 0.00%	0 0.00%	0 0.00%	0 0.00%	36 0.04%	7 0.01%	0 0.00%	53 0.05%
Original Unit	24 0.02%	0 0.00%	0 0.00%	0 0.00%	0 0.00%	0 0.00%	0 0.00%	0 0.00%	0 0.00%	0 0.00%	24 0.02%

Table 2.1.1 (continued)

Note: The survey reminder letters were mailed to all beneficiaries.

	Active Duty (ACT)	Dependent of Active Duty (DA)	Guard/Reserve (GRD)	Dependent of Guard/Reserve (DGR)	Inactive Guard/Reserve (IGR)	Dependent of Inactive Guard/Reserve (IDG)	Retiree (RET)	Dependent of Retiree (DR)	Survivor (DS)	Other (OTH)	Total
REMINDER LETTER	16720	38251	2179	5569	791	1644	13050	14895	1523	222	94844
Respondent/USPS Update	9 0.01%	38 0.04%	0 0.00%	7 0.01%	1 0.00%	2 0.00%	4 0.00%	7 0.01%	0 0.00%	0 0.00%	68 0.07%
NCOA Updated CHCS	342 0.36%	482 0.51%	31 0.03%	20 0.02%	5 0.01%	2 0.00%	60 0.06%	66 0.07%	4 0.00%	1 0.00%	1013 1.07%
Altarum Updated CHCS	200 0.21%	324 0.34%	22 0.02%	29 0.03%	0 0.00%	9 0.01%	55 0.06%	86 0.09%	14 0.01%	2 0.00%	741 0.78%
Original CHCS	6914 7.29%	9340 9.85%	517 0.55%	413 0.44%	47 0.05%	16 0.02%	2933 3.09%	3021 3.19%	176 0.19%	24 0.03%	23401 24.67%
NCOA Updated Residence	478 0.50%	2546 2.68%	97 0.10%	380 0.40%	47 0.05%	153 0.16%	314 0.33%	508 0.54%	90 0.09%	10 0.01%	4623 4.87%
Altarum Updated Residence	128 0.13%	169 0.18%	9 0.01%	16 0.02%	4 0.00%	10 0.01%	42 0.04%	87 0.09%	8 0.01%	2 0.00%	475 0.50%
Original Residence	8416 8.87%	24987 26.35%	1482 1.56%	4646 4.90%	685 0.72%	1432 1.51%	9642 10.17%	10934 11.53%	1210 1.28%	181 0.19%	63615 67.07%
Altarum Updated Sponsor	2 0.00%	356 0.38%	1 0.00%	57 0.06%	0 0.00%	20 0.02%	0 0.00%	153 0.16%	15 0.02%	2 0.00%	606 0.64%
Original Sponsor	0 0.00%	9 0.01%	0 0.00%	1 0.00%	0 0.00%	0 0.00%	0 0.00%	33 0.03%	6 0.01%	0 0.00%	49 0.05%
Altarum Updated Unit	214 0.23%	0 0.00%	20 0.02%	0 0.00%	2 0.00%	0 0.00%	0 0.00%	0 0.00%	0 0.00%	0 0.00%	236 0.25%
Original Unit	17 0.02%	0 0.00%	0 0.00%	0 0.00%	0 0.00%	0 0.00%	0 0.00%	0 0.00%	0 0.00%	0 0.00%	17 0.02%

Table 2.1.2
 Frequency of Address by Beneficiary Category – Total Sample – Quarter II, 2015

Note: The survey invitation letters were mailed to all beneficiaries.

	Active Duty (ACT)	Dependent of Active Duty (DA)	Guard/ Reserve (GRD)	Dependent of Guard/ Reserve (DGR)	Inactive Guard/ Reserve (IGR)	Dependent of Inactive Guard/ Reserve (IDG)	Retiree (RET)	Dependent of Retiree (DR)	Survivor (DS)	Other (OTH)	Total
SURVEY INVITATION LETTER	17651	39139	2141	5425	778	1593	14272	15886	1645	517	99047
NCOA Updated CHCS	369 0.37%	539 0.54%	24 0.02%	25 0.03%	5 0.01%	2 0.00%	63 0.06%	79 0.08%	9 0.01%	3 0.00%	1118 1.13%
Original CHCS	7842 7.92%	9453 9.54%	543 0.55%	447 0.45%	38 0.04%	20 0.02%	3438 3.47%	3465 3.50%	206 0.21%	57 0.06%	25509 25.75%
NCOA Updated Residence	486 0.49%	2611 2.64%	96 0.10%	344 0.35%	53 0.05%	144 0.15%	372 0.38%	560 0.57%	104 0.11%	38 0.04%	4808 4.85%
Original Residence	8936 9.02%	26526 26.78%	1477 1.49%	4609 4.65%	682 0.69%	1427 1.44%	10399 10.50%	11759 11.87%	1320 1.33%	419 0.42%	67554 68.20%
NCOA Updated Sponsor	0 0.00%	1 0.00%	0 0.00%	0 0.00%	0 0.00%	0 0.00%	0 0.00%	0 0.00%	0 0.00%	0 0.00%	1 0.00%
Original Sponsor	0 0.00%	9 0.01%	0 0.00%	0 0.00%	0 0.00%	0 0.00%	0 0.00%	23 0.02%	6 0.01%	0 0.00%	38 0.04%

Table 2.1.2 (continued)

Note: The survey reminder letters were mailed to all beneficiaries.

	Active Duty (ACT)	Dependent of Active Duty (DA)	Guard/ Reserve (GRD)	Dependent of Guard/ Reserve (DGR)	Inactive Guard/ Reserve (IGR)	Dependent of Inactive Guard/ Reserve (IDG)	Retiree (RET)	Dependent of Retiree (DR)	Survivor (DS)	Other (OTH)	Total
REMINDER LETTER	16913	38505	2016	5356	758	1571	13339	15342	1587	473	95860
Respondent/USPS Update	31 0.03%	108 0.11%	3 0.00%	8 0.01%	2 0.00%	3 0.00%	7 0.01%	14 0.01%	0 0.00%	0 0.00%	176 0.18%
NCOA Updated CHCS	351 0.37%	533 0.56%	24 0.03%	25 0.03%	5 0.01%	2 0.00%	60 0.06%	78 0.08%	9 0.01%	3 0.00%	1090 1.14%
Altarum Updated CHCS	7 0.01%	21 0.02%	3 0.00%	4 0.00%	0 0.00%	4 0.00%	5 0.01%	9 0.01%	1 0.00%	1 0.00%	55 0.06%
Original CHCS	7459 7.78%	9253 9.65%	502 0.52%	435 0.45%	33 0.03%	19 0.02%	3157 3.29%	3304 3.57%	194 0.20%	50 0.05%	24406 25.46%
NCOA Updated Residence	460 0.48%	2566 2.68%	92 0.10%	340 0.35%	51 0.05%	140 0.15%	358 0.37%	543 0.57%	101 0.11%	36 0.04%	4687 4.89%
Altarum Updated Residence	6 0.01%	7 0.01%	2 0.00%	4 0.00%	1 0.00%	1 0.00%	13 0.01%	27 0.03%	1 0.00%	1 0.00%	63 0.07%
Original Residence	8571 8.94%	25963 27.08%	1387 1.45%	4536 4.73%	666 0.69%	1399 1.46%	9739 10.16%	11333 11.82%	1272 1.33%	381 0.40%	65247 68.06%
NCOA Updated Sponsor	0 0.00%	1 0.00%	0 0.00%	0 0.00%	0 0.00%	0 0.00%	0 0.00%	0 0.00%	0 0.00%	0 0.00%	1 0.00%
Altarum Updated Sponsor	0 0.00%	44 0.05%	0 0.00%	4 0.00%	0 0.00%	3 0.00%	0 0.00%	12 0.01%	3 0.00%	0 0.00%	66 0.07%
Original Sponsor	0 0.00%	9 0.01%	0 0.00%	0 0.00%	0 0.00%	0 0.00%	0 0.00%	22 0.02%	6 0.01%	0 0.00%	37 0.04%
Altarum Updated Unit	11 0.01%	0 0.00%	2 0.00%	0 0.00%	0 0.00%	0 0.00%	0 0.00%	0 0.00%	0 0.00%	1 0.00%	14 0.01%
Original Unit	17 0.02%	0 0.00%	1 0.00%	0 0.00%	0 0.00%	0 0.00%	0 0.00%	0 0.00%	0 0.00%	0 0.00%	18 0.02%

Table 2.1.3
 Frequency of Address by Beneficiary Category – Total Sample – Quarter III, 2015

Note: The survey invitation letters were mailed to all beneficiaries.

	Active Duty (ACT)	Dependent of Active Duty (DA)	Guard/ Reserve (GRD)	Dependent of Guard/ Reserve (DGR)	Inactive Guard/ Reserve (IGR)	Dependent of Inactive Guard/ Reserve (IDG)	Retiree (RET)	Dependent of Retiree (DR)	Survivor (DS)	Other (OTH)	Total
SURVEY INVITATION LETTER	17742	38976	2130	5332	866	1640	14436	15807	1609	467	99005
NCOA Updated CHCS	381 0.38%	600 0.61%	33 0.03%	23 0.02%	4 0.00%	5 0.01%	47 0.05%	82 0.08%	6 0.01%	5 0.01%	1186 1.20%
Original CHCS	9127 9.22%	12109 12.23%	657 0.66%	575 0.58%	35 0.04%	33 0.03%	4168 4.21%	4085 4.13%	235 0.24%	69 0.07%	31093 31.41%
NCOA Updated Residence	429 0.43%	2362 2.39%	79 0.08%	303 0.31%	51 0.05%	124 0.13%	302 0.31%	513 0.52%	89 0.09%	36 0.04%	4288 4.33%
Original Residence	7787 7.87%	23894 24.13%	1360 1.37%	4429 4.47%	776 0.78%	1478 1.49%	9919 10.02%	11105 11.22%	1271 1.28%	357 0.36%	62376 63.00%
NCOA Updated Sponsor	0 0.00%	0 0.00%	0 0.00%	0 0.00%	0 0.00%	0 0.00%	0 0.00%	4 0.00%	0 0.00%	0 0.00%	4 0.00%
Original Sponsor	0 0.00%	11 0.01%	0 0.00%	2 0.00%	0 0.00%	0 0.00%	0 0.00%	18 0.02%	8 0.01%	0 0.00%	39 0.04%
Original Unit	18 0.02%	0 0.00%	1 0.00%	0 0.00%	0 0.00%	0 0.00%	0 0.00%	0 0.00%	0 0.00%	0 0.00%	19 0.02%

Table 2.1.3 (continued)

Note: The survey reminder letters were mailed to all beneficiaries.

	Active Duty (ACT)	Dependent of Active Duty (DA)	Guard/ Reserve (GRD)	Dependent of Guard/ Reserve (DGR)	Inactive Guard/ Reserve (IGR)	Dependent of Inactive Guard/ Reserve (IDG)	Retiree (RET)	Dependent of Retiree (DR)	Survivor (DS)	Other (OTH)	Total
REMINDER LETTER	16285	37962	1924	5204	807	1607	13106	14994	1502	403	93794
Respondent/USPS Update	40 0.04%	121 0.13%	6 0.01%	12 0.01%	0 0.00%	5 0.01%	12 0.01%	19 0.02%	1 0.00%	2 0.00%	218 0.23%
NCOA Updated CHCS	346 0.37%	585 0.62%	28 0.03%	21 0.02%	3 0.00%	4 0.00%	45 0.05%	80 0.09%	5 0.01%	5 0.01%	1122 1.20%
Altarum Updated CHCS	183 0.20%	340 0.36%	12 0.01%	35 0.04%	10 0.01%	6 0.01%	71 0.08%	87 0.09%	6 0.01%	7 0.01%	757 0.81%
Original CHCS	7968 8.50%	11608 12.38%	551 0.59%	550 0.59%	30 0.03%	31 0.03%	3721 3.97%	3782 4.03%	221 0.24%	63 0.07%	28525 30.41%
NCOA Updated Residence	402 0.43%	2291 2.44%	74 0.08%	298 0.32%	47 0.05%	119 0.13%	282 0.30%	487 0.52%	87 0.09%	30 0.03%	4117 4.39%
Altarum Updated Residence	120 0.13%	159 0.17%	17 0.02%	35 0.04%	3 0.00%	8 0.01%	64 0.07%	118 0.13%	14 0.01%	3 0.00%	541 0.58%
Original Residence	6938 7.40%	22447 23.93%	1211 1.29%	4194 4.47%	711 0.76%	1411 1.50%	8911 9.50%	10238 10.92%	1140 1.22%	289 0.31%	57490 61.29%
NCOA Updated Sponsor	0 0.00%	0 0.00%	0 0.00%	0 0.00%	0 0.00%	0 0.00%	0 0.00%	4 0.00%	0 0.00%	0 0.00%	4 0.00%
Altarum Updated Sponsor	1 0.00%	403 0.43%	0 0.00%	58 0.06%	0 0.00%	23 0.02%	0 0.00%	165 0.18%	23 0.02%	2 0.00%	675 0.72%
Original Sponsor	0 0.00%	8 0.01%	0 0.00%	1 0.00%	0 0.00%	0 0.00%	0 0.00%	13 0.01%	5 0.01%	0 0.00%	27 0.03%
Altarum Updated Unit	271 0.29%	0 0.00%	24 0.03%	0 0.00%	3 0.00%	0 0.00%	0 0.00%	1 0.00%	0 0.00%	2 0.00%	301 0.32%
Original Unit	16 0.02%	0 0.00%	1 0.00%	0 0.00%	0 0.00%	0 0.00%	0 0.00%	0 0.00%	0 0.00%	0 0.00%	17 0.02%

E. SURVEY ADMINISTRATION TIMELINE

Quarter I

File Receipt	13 November
NCOA Update	14 November
Invitation letter	2 December
Email 1 reminder to AD	8 December
Altarum-DEERS Update	17 December
Email 2 reminder to AD	16 December
Email 3 reminder to AD	5 January
Reminder letter	5 January
Email 4 reminder to AD	12 January
Email 5 reminder to AD	20 January
Email 6 reminder to AD	26 January
Close of Field	2 February
File to MPR	13 February
Final Report to DoD	18 February

Quarter II

File Receipt	17 December
NCOA Update	18 December
Invitation letter	6 January
Email 1 reminder to AD	13 January
Altarum-DEERS Update	16 January
Email 2 reminder to AD	20 January
Email 3 reminder to AD	26 January
Reminder letter	4 February
Email 4 reminder to AD	5 February
Email 5 reminder to AD	13 February
Email 6 reminder to AD	24 February
Close of Field	2 March
File to MPR	16 March
Final Report to DoD	16 March

Quarter III

File Receipt	18 March
NCOA Update	19 March
Invitation letter	1 April
Email 1 reminder to AD	9 April
Altarum-DEERS Update	16 April
Email 2 reminder to AD	20 April
Email 3 reminder to AD	27 April
Reminder letter	11 May

Email 4 reminder to AD	22 May
Email 5 reminder to AD	1 June
Email 6 reminder to AD	23 June
Close of Field	28 June
File to MPR	14 July
Final Report to DoD	16 July

F. DISPOSITION CODES

Ipsos assigns disposition codes to each sample member as the information is received and questionnaire is returned. These codes are outlined below.

- FLAG_FIN=1
Returned survey – survey was completed and returned.
- FLAG_FIN=2
Returned ineligible – survey was returned with at least one question marked and information that the beneficiary was ineligible. The information indicating ineligibility may have come by mail, phone, fax, or the survey itself.
- FLAG_FIN=3
Returned blank – temporarily ill or incapacitated. Survey was returned blank along with information that the beneficiary was temporarily ill or incapacitated. These sample members were eligible.
- FLAG_FIN=4
Returned blank – deceased. Survey was returned blank along with information that the beneficiary was deceased. These sample members were ineligible.
- FLAG_FIN=5
Returned blank – incarcerated or permanently incapacitated. Survey was returned blank along with information that the beneficiary was incarcerated or permanently hospitalized. These sample members were ineligible.
- FLAG_FIN=6
Returned blank – left military or divorced after date of initial sample pull, or retired. Survey was returned blank along with information that the beneficiary left the military after initial sample pull, divorced after initial sample pull, or retired. These sample members were eligible.
- FLAG_FIN=7
Returned blank – not eligible on date of initial sample pull. Survey was returned blank along with information that the beneficiary was not eligible for Military Health System Plan on initial sample pull. These sample members were ineligible.
- FLAG_FIN=8
Returned blank – other eligible. Survey was returned blank along with a reason given by the sample member. These sample members were eligible.
- FLAG_FIN=9
Returned blank – no reason. Survey was returned blank without an explanation. These sample members had unknown eligibility.

- FLAG_FIN=10
No return – temporarily ill or incapacitated. Survey was not returned and beneficiary was temporarily ill or incapacitated. These sample members were eligible.
- FLAG_FIN=11
No return – active refuser. Survey was not returned and beneficiary refused to take part in the survey. These sample members were eligible.
- FLAG_FIN=12
No return – deceased. Survey was not returned and beneficiary deceased. These sample members were ineligible.
- FLAG_FIN=13
No return – incarcerated or permanently incapacitated. Survey was not returned, beneficiary was incarcerated or permanently hospitalized. These sample members were ineligible.
- FLAG_FIN=14
No return – left military or divorced after date of initial sample pull, or retired. Survey was not returned, beneficiary left service after initial sample pull, divorced after initial sample pull, or retired. These sample members were eligible.
- FLAG_FIN=15
No return – not eligible on date of initial sample pull. Survey was not returned, beneficiary was not eligible for Military Health System Plan on initial sample pull. These sample members were ineligible.

Example: Beneficiary is no longer covered under parents' plan.

- FLAG_FIN=16
No return – other eligible. Survey was not returned, beneficiary gave other reason for not completing the survey. These sample members were eligible.

Examples: Beneficiary claims they have not used benefits in past 12 months.
Beneficiary is away at college, on a religious mission, or lives overseas.
Received information that beneficiary chosen for survey does not speak English well enough to participate.

- FLAG_FIN=17
No return – no reason. Survey was not returned, beneficiary gave no reason. These sample members had unknown eligibility.
- FLAG_FIN=18
Postal Non Deliverable (PND) – no address remaining. All addresses were attempted, mailing was returned PND. These sample members had unknown eligibility.
- FLAG_FIN=19
PND – address remaining at the close of field. At the close of field, the last address used was found invalid, next available was not attempted. These sample members had unknown eligibility.
- FLAG_FIN=20
Original Non-Locatable – no address at start of mailing. Substantially incomplete or blank address field before the survey was administered, no mailings attempted. These sample members had unknown eligibility.

- FLAG_FIN=21
Beneficiary provides written documentation declining to participate but doesn't specify a reason. These sample members were eligible.
- FLAG_FIN=22
Beneficiary indicates they are hospitalized but without providing any way to determine whether incapacity is temporary or permanent. Therefore, eligibility determination can not be made. These sample members had unknown eligibility.
- FLAG_FIN=23
Returned blank – deployed. Survey was returned blank along with information that the beneficiary was deployed. These sample members were eligible.
- FLAG_FIN=24
No return – deployed. Survey was not returned, beneficiary was deployed. These sample members were eligible.
- FLAG_FIN=25
Deceased. Beneficiary coded as deceased due to refresh sample sent by Altarum. These sample members were ineligible.
- FLAG_FIN=26
No match. Not eligible indicated by Altarum-DEERS update. Beneficiary coded as no longer being eligible for TRICARE coverage due to sample refresh.

Tables 2.2.1-2.2.3 shows frequencies of these disposition codes by beneficiary category. In Quarter III, there were 54 beneficiaries who responded to both the mail survey and the online survey, and both responses are listed in Table 2.2.3.

Table 2.2.1

Frequency of Disposition by Beneficiary Category – Total Sample – Quarter I, 2015

	Active Duty (ACT)	Dependent of Active Duty (DA)	Guard/ Reserve (GRD)	Dependent of Guard/ Reserve (DGR)	Inactive Guard/ Reserve (IGR)	Dependent of Inactive Guard/ Reserve (IDG)	Retiree (RET)	Dependent of Retiree (DR)	Survivor (DS)	Other (OTH)	Total
RETURNED	2912	1441	451	211	90	54	2475	1640	188	12	9474
Completed (1)	2912 2.92%	1441 1.44%	451 0.45%	211 0.21%	90 0.09%	54 0.05%	2475 2.48%	1638 1.64%	188 0.19%	12 0.01%	9472 9.49%
Ineligible (2)	0 0.00%	0 0.00%	0 0.00%	0 0.00%	0 0.00%	0 0.00%	0 0.00%	2 0.00%	0 0.00%	0 0.00%	2 0.00%
Temporarily Ill or Incapacitated (3)	0 0.00%	0 0.00%	0 0.00%	0 0.00%	0 0.00%	0 0.00%	0 0.00%	0 0.00%	0 0.00%	0 0.00%	0 0.00%
Deceased (4)	0 0.00%	0 0.00%	0 0.00%	0 0.00%	0 0.00%	0 0.00%	0 0.00%	0 0.00%	0 0.00%	0 0.00%	0 0.00%
Incarcerated or Permanently Incapacitated (5)	0 0.00%	0 0.00%	0 0.00%	0 0.00%	0 0.00%	0 0.00%	0 0.00%	0 0.00%	0 0.00%	0 0.00%	0 0.00%
Left Military or divorced after initial sample pull, retired (6)	0 0.00%	0 0.00%	0 0.00%	0 0.00%	0 0.00%	0 0.00%	0 0.00%	0 0.00%	0 0.00%	0 0.00%	0 0.00%
Not Eligible after initial sample pull (7)	0 0.00%	0 0.00%	0 0.00%	0 0.00%	0 0.00%	0 0.00%	0 0.00%	0 0.00%	0 0.00%	0 0.00%	0 0.00%
Other Eligible (8)	0 0.00%	0 0.00%	0 0.00%	0 0.00%	0 0.00%	0 0.00%	0 0.00%	0 0.00%	0 0.00%	0 0.00%	0 0.00%
No Reason (9)	0 0.00%	0 0.00%	0 0.00%	0 0.00%	0 0.00%	0 0.00%	0 0.00%	0 0.00%	0 0.00%	0 0.00%	0 0.00%
NO RETURN	13593	35429	1770	5226	698	1534	11269	13250	1298	196	84263
Temporarily Ill or Incapacitated (10)	0 0.00%	0 0.00%	0 0.00%	0 0.00%	0 0.00%	0 0.00%	0 0.00%	0 0.00%	0 0.00%	0 0.00%	0 0.00%
Active Refusal (11)	22 0.02%	9 0.01%	0 0.00%	1 0.00%	1 0.00%	3 0.00%	26 0.03%	45 0.05%	13 0.01%	0 0.00%	120 0.12%

Table 2.2.1 (continued)

	Active Duty (ACT)	Dependent of Active Duty (DA)	Guard/Reserve (GRD)	Dependent of Guard/Reserve (DGR)	Inactive Guard/Reserve (IGR)	Dependent of Inactive Guard/Reserve (IDG)	Retiree (RET)	Dependent of Retiree (DR)	Survivor (DS)	Other (OTH)	Total
Deceased (12)	0 0.00%	1 0.00%	0 0.00%	0 0.00%	0 0.00%	0 0.00%	2 0.00%	4 0.00%	2 0.00%	0 0.00%	9 0.01%
Incarcerated or Permanently Incapacitated (13)	0 0.00%	0 0.00%	0 0.00%	0 0.00%	0 0.00%	0 0.00%	1 0.00%	0 0.00%	1 0.00%	0 0.00%	2 0.00%
Left Military or divorced after survey start, retired (14)	0 0.00%	0 0.00%	0 0.00%	1 0.00%	0 0.00%	0 0.00%	0 0.00%	2 0.00%	0 0.00%	0 0.00%	3 0.00%
Not Eligible as of survey start (15)	0 0.00%	0 0.00%	0 0.00%	0 0.00%	0 0.00%	0 0.00%	0 0.00%	0 0.00%	0 0.00%	0 0.00%	0 0.00%
Other Eligible (16)	0 0.00%	5 0.01%	0 0.00%	1 0.00%	0 0.00%	0 0.00%	43 0.04%	36 0.04%	18 0.02%	0 0.00%	103 0.10%
No Reason (17)	13571 13.59%	35414 35.47%	1770 1.77%	5223 5.23%	697 0.70%	1531 1.53%	11197 11.21%	13163 13.18%	1264 1.27%	196 0.20%	84026 84.15%
PND	1537	2098	288	234	29	80	328	560	108	25	5287
No Address Remaining (18)	443 0.44%	809 0.81%	51 0.05%	93 0.09%	9 0.01%	29 0.03%	178 0.18%	140 0.14%	56 0.06%	9 0.01%	1817 1.82%
Address Remains at Close of Field (19)	901 0.90%	1283 1.28%	93 0.09%	140 0.14%	20 0.02%	51 0.05%	148 0.15%	419 0.42%	50 0.05%	11 0.01%	3116 3.12%
No Address at Start of Mailing (20)	193 0.19%	6 0.01%	144 0.14%	1 0.00%	0 0.00%	0 0.00%	2 0.00%	1 0.00%	2 0.00%	5 0.01%	354 0.35%
MISCELLANEOUS	0	0	0	0	0	0	0	0	0	0	0
Written Refusal without Reason (21)	0 0.00%	0 0.00%	0 0.00%	0 0.00%	0 0.00%	0 0.00%	0 0.00%	0 0.00%	0 0.00%	0 0.00%	0 0.00%
Ill or Incapacitated – Unsure whether Temporary or Permanent (22)	0 0.00%	0 0.00%	0 0.00%	0 0.00%	0 0.00%	0 0.00%	0 0.00%	0 0.00%	0 0.00%	0 0.00%	0 0.00%

Table 2.2.1 (continued)

	Active Duty (ACT)	Dependent of Active Duty (DA)	Guard/Reserve (GRD)	Dependent of Guard/Reserve (DGR)	Inactive Guard/Reserve (IGR)	Dependent of Inactive Guard/Reserve (IDG)	Retiree (RET)	Dependent of Retiree (DR)	Survivor (DS)	Other (OTH)	Total
DEPLOYED	1	0	0	0	0	0	0	0	1	0	2
Returned Blank (23)	0 0.00%	0 0.00%	0 0.00%	0 0.00%	0 0.00%	0 0.00%	0 0.00%	0 0.00%	0 0.00%	0 0.00%	0 0.00%
No Return (24)	1 0.00%	0 0.00%	0 0.00%	0 0.00%	0 0.00%	0 0.00%	0 0.00%	0 0.00%	1 0.00%	0 0.00%	2 0.00%
SAMPLE REFRESH	175	396	22	20	7	23	42	14	18	105	822
Deceased Indicated by Altarum-DEERS Update(25)	1 0.00%	4 0.00%	0 0.00%	0 0.00%	0 0.00%	1 0.00%	20 0.02%	9 0.01%	3 0.00	0 0.00%	38 0.04%
Not Eligible Indicated by Altarum-DEERS Update (26)	174 0.17%	392 0.39%	22 0.02%	20 0.02%	7 0.01%	22 0.02%	22 0.02%	5 0.01%	15 0.02%	105 0.11%	784 0.79%
TOTALS	18218	39364	2531	5691	824	1691	14114	15464	1613	338	99848
YIELD RATE	15.98%	3.66%	17.82%	3.71%	10.92%	3.19%	17.54%	10.59%	11.66%	3.55%	9.49%

Table 2.2.2

Frequency of Disposition by Beneficiary Category – Total Sample – Quarter II, 2015

	Active Duty (ACT)	Dependent of Active Duty (DA)	Guard/ Reserve (GRD)	Dependent of Guard/ Reserve (DGR)	Inactive Guard/ Reserve (IGR)	Dependent of Inactive Guard/ Reserve (IDG)	Retiree (RET)	Dependent of Retiree (DR)	Survivor (DS)	Other (OTH)	Total
RETURNED	2780	1560	404	217	81	57	2504	1699	178	14	9494
Completed (1)	2780 2.79%	1560 1.56%	404 0.41%	217 0.22%	81 0.08%	57 0.06%	2504 2.51%	1698 1.70%	178 0.18%	14 0.01%	9493 9.52%
Ineligible (2)	0 0.00%	0 0.00%	0 0.00%	0 0.00%	0 0.00%	0 0.00%	0 0.00%	1 0.00%	0 0.00%	0 0.00%	1 0.00%
Temporarily Ill or Incapacitated (3)	0 0.00%	0 0.00%	0 0.00%	0 0.00%	0 0.00%	0 0.00%	0 0.00%	0 0.00%	0 0.00%	0 0.00%	0 0.00%
Deceased (4)	0 0.00%	0 0.00%	0 0.00%	0 0.00%	0 0.00%	0 0.00%	0 0.00%	0 0.00%	0 0.00%	0 0.00%	0 0.00%
Incarcerated or Permanently Incapacitated (5)	0 0.00%	0 0.00%	0 0.00%	0 0.00%	0 0.00%	0 0.00%	0 0.00%	0 0.00%	0 0.00%	0 0.00%	0 0.00%
Left Military or divorced after initial sample pull, retired (6)	0 0.00%	0 0.00%	0 0.00%	0 0.00%	0 0.00%	0 0.00%	0 0.00%	0 0.00%	0 0.00%	0 0.00%	0 0.00%
Not Eligible after initial sample pull (7)	0 0.00%	0 0.00%	0 0.00%	0 0.00%	0 0.00%	0 0.00%	0 0.00%	0 0.00%	0 0.00%	0 0.00%	0 0.00%
Other Eligible (8)	0 0.00%	0 0.00%	0 0.00%	0 0.00%	0 0.00%	0 0.00%	0 0.00%	0 0.00%	0 0.00%	0 0.00%	0 0.00%
No Reason (9)	0 0.00%	0 0.00%	0 0.00%	0 0.00%	0 0.00%	0 0.00%	0 0.00%	0 0.00%	0 0.00%	0 0.00%	0 0.00%
NO RETURN	13360	35191	1612	4955	667	1447	11346	13471	1348	428	83825
Temporarily Ill or Incapacitated (10)	0 0.00%	0 0.00%	0 0.00%	0 0.00%	0 0.00%	0 0.00%	0 0.00%	0 0.00%	0 0.00%	0 0.00%	0 0.00%
Active Refusal (11)	14 0.01%	8 0.01%	1 0.00%	2 0.00%	0 0.00%	0 0.00%	32 0.03%	43 0.04%	16 0.02%	0 0.00%	116 0.12%

Table 2.2.2 (continued)

	Active Duty (ACT)	Dependent of Active Duty (DA)	Guard/Reserve (GRD)	Dependent of Guard/Reserve (DGR)	Inactive Guard/Reserve (IGR)	Dependent of Inactive Guard/Reserve (IDG)	Retiree (RET)	Dependent of Retiree (DR)	Survivor (DS)	Other (OTH)	Total
Deceased (12)	0 0.00%	1 0.00%	0 0.00%	0 0.00%	0 0.00%	0 0.00%	1 0.00%	0 0.00%	3 0.00%	0 0.00%	5 0.01%
Incarcerated or Permanently Incapacitated (13)	0 0.00%	0 0.00%	0 0.00%	0 0.00%	0 0.00%	0 0.00%	0 0.00%	2 0.00%	1 0.00%	0 0.00%	3 0.00%
Left Military or divorced after survey start, retired (14)	0 0.00%	0 0.00%	0 0.00%	0 0.00%	0 0.00%	0 0.00%	0 0.00%	2 0.00%	0 0.00%	0 0.00%	2 0.00%
Not Eligible as of survey start (15)	0 0.00%	0 0.00%	0 0.00%	0 0.00%	0 0.00%	0 0.00%	0 0.00%	0 0.00%	0 0.00%	0 0.00%	0 0.00%
Other Eligible (16)	2 0.00%	4 0.00%	0 0.00%	0 0.00%	0 0.00%	0 0.00%	65 0.07%	53 0.05%	28 0.03%	0 0.00%	152 0.15%
No Reason (17)	13344 13.39%	35178 35.29%	1611 1.62%	4953 4.97%	667 0.67%	1447 1.45%	11248 11.28%	13371 13.41%	1300 1.30%	428 0.43%	83547 83.81%
PND	1699	2321	237	240	32	85	416	710	121	41	5902
No Address Remaining (18)	329 0.33%	606 0.61%	38 0.04%	59 0.06%	5 0.01%	21 0.02%	176 0.18%	91 0.09%	42 0.04%	11 0.01%	1378 1.38%
Address Remains at Close of Field (19)	1137 1.14%	1699 1.70%	84 0.08%	181 0.18%	22 0.02%	64 0.06%	235 0.24%	618 0.62%	75 0.08%	25 0.03%	4140 4.15%
No Address at Start of Mailing (20)	233 0.23%	16 0.02%	115 0.12%	0 0.00%	5 0.01%	0 0.00%	5 0.01%	1 0.00%	4 0.00%	5 0.01%	384 0.39%
MISCELLANEOUS	0	0	0	0	0	0	0	0	0	0	0
Written Refusal without Reason (21)	0 0.00%	0 0.00%	0 0.00%	0 0.00%	0 0.00%	0 0.00%	0 0.00%	0 0.00%	0 0.00%	0 0.00%	0 0.00%
Ill or Incapacitated – Unsure whether Temporary or Permanent (22)	0 0.00%	0 0.00%	0 0.00%	0 0.00%	0 0.00%	0 0.00%	0 0.00%	0 0.00%	0 0.00%	0 0.00%	0 0.00%

Table 2.2.2 (continued)

	Active Duty (ACT)	Dependent of Active Duty (DA)	Guard/Reserve (GRD)	Dependent of Guard/Reserve (DGR)	Inactive Guard/Reserve (IGR)	Dependent of Inactive Guard/Reserve (IDG)	Retiree (RET)	Dependent of Retiree (DR)	Survivor (DS)	Other (OTH)	Total
DEPLOYED	1	0	0	0	0	0	0	0	0	0	1
Returned Blank (23)	0 0.00%	0 0.00%	0 0.00%	0 0.00%	0 0.00%	0 0.00%	0 0.00%	0 0.00%	0 0.00%	0 0.00%	0 0.00%
No Return (24)	1 0.00%	0 0.00%	0 0.00%	0 0.00%	0 0.00%	0 0.00%	0 0.00%	0 0.00%	0 0.00%	0 0.00%	1 0.00%
SAMPLE REFRESH	111	220	11	19	4	5	16	13	2	68	469
Deceased Indicated by Altarum-DEERS Update(25)	0 0.00%	5 0.01%	0 0.00%	1 0.00%	0 0.00%	0 0.00%	6 0.01%	9 0.01%	0 0.00%	0 0.00%	21 0.02%
Not Eligible Indicated by Altarum-DEERS Update (26)	111 0.11%	215 0.22%	11 0.01%	18 0.02%	4 0.00%	5 0.01%	10 0.01%	4 0.00%	2 0.00%	68 0.07%	448 0.45%
TOTALS	17951	39292	2264	5431	784	1594	14282	15893	1649	551	99691
YIELD RATE	15.49%	3.97%	17.84%	4.00%	10.33%	3.58%	17.53%	10.68%	10.79%	2.54%	9.52%

Table 2.2.3

Frequency of Disposition by Beneficiary Category – Total Sample – Quarter III, 2015

	Active Duty (ACT)	Dependent of Active Duty (DA)	Guard/ Reserve (GRD)	Dependent of Guard/ Reserve (DGR)	Inactive Guard/ Reserve (IGR)	Dependent of Inactive Guard/ Reserve (IDG)	Retiree (RET)	Dependent of Retiree (DR)	Survivor (DS)	Other (OTH)	Total
RETURNED	2265	2142	307	299	96	72	3042	2430	342	10	11005
Completed (1)	2265 2.27%	2142 2.15%	307 0.31%	299 0.30%	96 0.10%	72 0.07%	3042 3.05%	2428 2.44%	342 0.34%	10 0.01%	11003 11.04%
Ineligible (2)	0 0.00%	0 0.00%	0 0.00%	0 0.00%	0 0.00%	0 0.00%	0 0.00%	2 0.00%	0 0.00%	0 0.00%	2 0.00%
Temporarily Ill or Incapacitated (3)	0 0.00%	0 0.00%	0 0.00%	0 0.00%	0 0.00%	0 0.00%	0 0.00%	0 0.00%	0 0.00%	0 0.00%	0 0.00%
Deceased (4)	0 0.00%	0 0.00%	0 0.00%	0 0.00%	0 0.00%	0 0.00%	0 0.00%	0 0.00%	0 0.00%	0 0.00%	0 0.00%
Incarcerated or Permanently Incapacitated (5)	0 0.00%	0 0.00%	0 0.00%	0 0.00%	0 0.00%	0 0.00%	0 0.00%	0 0.00%	0 0.00%	0 0.00%	0 0.00%
Left Military or divorced after initial sample pull, retired (6)	0 0.00%	0 0.00%	0 0.00%	0 0.00%	0 0.00%	0 0.00%	0 0.00%	0 0.00%	0 0.00%	0 0.00%	0 0.00%
Not Eligible after initial sample pull (7)	0 0.00%	0 0.00%	0 0.00%	0 0.00%	0 0.00%	0 0.00%	0 0.00%	0 0.00%	0 0.00%	0 0.00%	0 0.00%
Other Eligible (8)	0 0.00%	0 0.00%	0 0.00%	0 0.00%	0 0.00%	0 0.00%	0 0.00%	0 0.00%	0 0.00%	0 0.00%	0 0.00%
No Reason (9)	0 0.00%	0 0.00%	0 0.00%	0 0.00%	0 0.00%	0 0.00%	0 0.00%	0 0.00%	0 0.00%	0 0.00%	0 0.00%
No RETURN	13577	35816	1660	4920	724	1542	11088	12846	1170	371	83714
Temporarily Ill or Incapacitated (10)	0 0.00%	0 0.00%	0 0.00%	1 0.00%	0 0.00%	0 0.00%	0 0.00%	0 0.00%	0 0.00%	0 0.00%	1 0.00%
Active Refusal (11)	12 0.01%	11 0.01%	1 0.00%	2 0.00%	1 0.00%	0 0.00%	13 0.01%	33 0.03%	4 0.00%	0 0.00%	77 0.08%

Table 2.2.3 (continued)

	Active Duty (ACT)	Dependent of Active Duty (DA)	Guard/Reserve (GRD)	Dependent of Guard/Reserve (DGR)	Inactive Guard/Reserve (IGR)	Dependent of Inactive Guard/Reserve (IDG)	Retiree (RET)	Dependent of Retiree (DR)	Survivor (DS)	Other (OTH)	Total
Deceased (12)	0 0.00%	0 0.00%	0 0.00%	1 0.00%	0 0.00%	0 0.00%	2 0.00%	3 0.00%	1 0.00%	0 0.00%	7 0.01%
Incarcerated or Permanently Incapacitated (13)	0 0.00%	1 0.00%	0 0.00%	0 0.00%	0 0.00%	0 0.00%	1 0.00%	4 0.00%	0 0.00%	0 0.00%	6 0.01%
Left Military or divorced after survey start, retired (14)	0 0.00%	2 0.00%	0 0.00%	0 0.00%	0 0.00%	0 0.00%	2 0.00%	3 0.00%	1 0.00%	0 0.00%	8 0.01%
Not Eligible as of survey start (15)	0 0.00%	1 0.00%	0 0.00%	0 0.00%	0 0.00%	0 0.00%	0 0.00%	0 0.00%	0 0.00%	0 0.00%	1 0.00%
Other Eligible (16)	2 0.00%	2 0.00%	0 0.00%	0 0.00%	0 0.00%	0 0.00%	8 0.01%	12 0.01%	6 0.01%	0 0.00%	30 0.03%
No Reason (17)	13563 13.61%	35799 35.93%	1659 1.67%	4916 4.93%	723 0.73%	1542 1.55%	11062 11.10%	12791 12.84%	1158 1.16%	371 0.37%	83584 83.89%
PND	2087	949	273	106	44	21	309	541	97	35	4462
No Address Remaining (18)	572 0.57%	422 0.42%	62 0.06%	55 0.06%	16 0.02%	11 0.01%	161 0.16%	109 0.11%	42 0.04%	7 0.01%	1457 1.46%
Address Remains at Close of Field (19)	1289 1.29%	513 0.51%	94 0.09%	50 0.05%	25 0.03%	10 0.01%	146 0.15%	430 0.43%	53 0.05%	24 0.02%	2634 2.64%
No Address at Start of Mailing (20)	226 0.23%	14 0.01%	117 0.12%	1 0.00%	3 0.00%	0 0.00%	2 0.00%	2 0.00%	2 0.00%	4 0.00%	371 0.37%
MISCELLANEOUS	0	0	0	0	0	0	0	0	0	0	0
Written Refusal without Reason (21)	0 0.00%	0 0.00%	0 0.00%	0 0.00%	0 0.00%	0 0.00%	0 0.00%	0 0.00%	0 0.00%	0 0.00%	0 0.00%
Ill or Incapacitated – Unsure whether Temporary or Permanent (22)	0 0.00%	0 0.00%	0 0.00%	0 0.00%	0 0.00%	0 0.00%	0 0.00%	0 0.00%	0 0.00%	0 0.00%	0 0.00%

Table 2.2.3 (continued)

	Active Duty (ACT)	Dependent of Active Duty (DA)	Guard/Reserve (GRD)	Dependent of Guard/Reserve (DGR)	Inactive Guard/Reserve (IGR)	Dependent of Inactive Guard/Reserve (IDG)	Retiree (RET)	Dependent of Retiree (DR)	Survivor (DS)	Other (OTH)	Total
DEPLOYED	1	0	0	0	0	0	0	0	0	0	1
Returned Blank (23)	0 0.00%	0 0.00%	0 0.00%	0 0.00%	0 0.00%	0 0.00%	0 0.00%	0 0.00%	0 0.00%	0 0.00%	0 0.00%
No Return (24)	1 0.00%	0 0.00%	0 0.00%	0 0.00%	0 0.00%	0 0.00%	0 0.00%	0 0.00%	0 0.00%	0 0.00%	1 0.00%
SAMPLE REFRESH	94	168	17	18	6	8	32	13	11	86	453
Deceased Indicated by Altarum-DEERS Update(25)	2 0.00%	6 0.01%	0 0.00%	0 0.00%	0 0.00%	0 0.00%	21 0.02%	10 0.01%	2 0.00%	1 0.00%	42 0.04%
Not Eligible Indicated by Altarum-DEERS Update (26)	92 0.09%	162 0.16%	17 0.02%	18 0.02%	6 0.01%	8 0.01%	11 0.01%	3 0.00%	9 0.01%	85 0.09%	411 0.41%
TOTALS	18023	39075	2257	5343	870	1643	14471	15830	1620	502	99634
YIELD RATE	12.57%	5.48%	13.60%	5.60%	11.03%	4.38%	21.02%	15.35%	21.11%	1.99%	11.05%

Description of the Adult HCSDB Database

This chapter presents the procedures for developing the database, and presents the database file layout.

VARIABLE NAMING CONVENTIONS

The conventions used to name variables on the 2015 Adult HCSDB data file are listed below and summarized in Table 3.1. The naming conventions remain constant across the three quarters of the 2015 HCSDB.

- **Survey Variables.** Variable names for core survey questions consist of up to eight alphanumeric characters that start with an alpha character ("H" for Adult survey variables), followed by a year designation ("15") and ending with three numbers and, if necessary, one alpha character to identify the relevant survey question. Recoded variables have the same names as on the annotated survey. The original variables are suffixed with "_O"; these will not be on the public release file.
- **Supplemental Question Variables.** Each quarter, the questionnaire includes a battery of questions on specific health care topics concerning services offered to MHS beneficiaries. Like the core questions, supplemental questions also include up to eight alphanumeric characters; each variable begins with an "S" to distinguish it as a supplemental question, followed by the year designation ("15"). The variable ends with an alphanumeric character or characters denoting the supplemental topic followed by the question number in the supplemental series as necessary.
- **Self-Reported Data.** Defense Manpower Data Center (DMDC) standard demographic self-reporting variables on the adult survey are prefixed with "SR." Survey variables with this naming convention include SRRACEA-SRRACEE (race/ethnicity) and SREDA (education).
- **Coding Scheme Flags and Counts.** Coding Scheme flags, variables like N1-N25, reference the notes in the Coding Scheme for the Adult Survey. See Appendix D for the Coding Schemes for Quarters I – III for more information. Coding Scheme counts are sums of missing value responses for each questionnaire; each of these variable names begins with the 4 characters "MISS".
- **Constructed Independent Variables.** Independent variables are prefixed with an "X." These include original survey variables modified as a result of data cleaning or recoding and newly constructed variables that did not previously exist on the survey file. For example, since the variable PNSEXCD was modified as a result of data cleaning and recoding, it was renamed XSEXA.
- **Constructed Dependent Variables.** Dependent variables are given different prefixes depending on function. Healthy People 2020 variables, for example, are prefixed with an "HP" and all other newly constructed dependent variables are prefixed with a "K."
- **Constructed Restricted Use Variables.** Original DEERS variables that have been recoded to maintain the confidentiality of the respondent are prefixed with "R."
- **Weighting Variables.** Quarterly weighting variables are prefixed with a "FW".

TABLE 3.1
NAMING CONVENTIONS FOR 2014 HCSDB VARIABLES

1 st Character: Survey Type	2 nd – 3 rd Characters: Survey Year	4 th – 6 th Characters: Question #	Additional Characters: Additional Information
H= Health Beneficiaries (18 and older, Adult Questionnaire) ----- S = Supplemental Question	15	001 to 079 ----- Quarter I 009-011, 014 – Supplemental questions about respondent’s personal doctor and about the visits to the respondent’s healthcare provider. B01-B04 – Supplemental questions about overall mental or emotional health. Quarter II 011, 014 – Supplemental questions about the respondent’s personal doctor and about the visits to the respondent’s healthcare provider. J01-J12 – Supplemental questions about civilian health care coverage. B01-B04 – Supplemental questions about overall mental or emotional health. Quarter III 009-011, 014 – Supplemental questions about respondent’s personal doctor and about the visits to the respondent’s healthcare provider. B01-B04 – Supplemental questions about overall mental or emotional health. C09-C14 – Supplemental questions about beneficiaries’ chronic conditions. R01-R15 – Supplemental questions about referrals to specialists.	A to V are used to label responses associated with a multiple response question
1 st Character: Survey Type	2 nd – 3 rd Characters: Survey Year	4 th – 7 th Characters: Question #	Additional Characters: Additional Information
S = Supplemental Question	15	Quarter I BC01-BC10 – Supplemental questions about	A to G are used to label responses associated

		health care appointments. Quarter II BE01 – Supplemental questions about medical conditions.	with a multiple response question
--	--	--	-----------------------------------

1 st Characters: Variable Group	Additional Characters: Additional Information
SR=Self-reported demographic data	Descriptive text, e.g., SREDA
N=Coding Scheme notes	Number referring to Note, e.g., N2
X=Constructed independent variable	Descriptive text, e.g., XREGION
HP=Constructed <i>Healthy People 2020</i> variable	Descriptive text, e.g., HP_BP (had blood pressure screening in past two years and know the results)
R=Constructed restricted use variables	Descriptive text, e.g., RDAGEQY (Age at time of data collection-capped-grouped those 18 and below, 86 and above)
K=Constructed dependent variables	Descriptive text, e.g., KMILOPQY (total number of outpatient visits to military facility)
FW=Quarterly weighting variables	Descriptive text, e.g., FWRWT for the overall final quarterly weight; Number referring to replicate weights, e.g., FWRWT10
CFW=Combined annual weighting variables	Descriptive text, e.g., CFWT for the overall final annual weight; Number referring to replicate weights, e.g., CFWT10

CLEANING AND EDITING CONVENTIONS

Data quality procedures are found in the Coding Scheme tables. The complete Coding Schemes for Quarters I – III appear in Appendix D. They contain detailed instructions for all editing procedures used to correct data inconsistencies and errors. Editing procedures check for appropriate response values and consistent responses throughout the questionnaire. The steps to insure data quality include the following:

- **Initial Cleaning.** Missing value flags were encoded when Ipsos created the SAS dataset:
 - Skipped items were encoded with SAS missing value code of ‘.’.
- **Data Cleaning and Recoding of Variables – Implementation of the Coding Scheme.** Skip patterns were checked for consistency, and questions that were skipped legitimately were recoded with the SAS missing value of “.N”; questions that were answered, but should have been skipped, were recoded with a SAS missing value of “.C”. When possible, variables were backward coded or forward coded to make all responses consistent within a sequence. Numeric values were checked, and values that were out of range were flagged with the SAS missing value of “.O”.
- **Frequency Checks.** Formatted and unformatted frequency tables for all variables in 2015 Adult HCSDDB data file appear in Chapter 5 of this document. These frequency tables and other relevant cross tabulations were used to examine the range of values recorded for each data item to determine the type and magnitude of missing values. All value labels have been checked for accuracy.

RECORD SELECTION CRITERIA

Blank returns, nonrespondents, and any respondents found to be ineligible for MHS benefits were removed from the database. In addition, among eligible respondents with a non-blank questionnaire, a questionnaire must be “complete” to be included in the database. If there are multiple questionnaires received from a single respondent, only the most complete questionnaire is retained.

To determine if a questionnaire is “complete”, 20 key questions were chosen. These key questions were adapted from the complete questionnaire rule developed by AHRQ for CAHPS surveys. At least 50 percent of these key items (more than nine) must be answered for a questionnaire to be accepted as a complete questionnaire. The key survey variables are: H15003, H15005, H15006, H15009, H15013, H15018, H15019, H15027, H15028, H15031, H15033, H15040, H15043, H15048, H15051, H15052, H15065, H15073, SREDA, and the race indicator variables (SRRACEA-SRRACEE).

Weighting Procedures

The analysis of survey data from complex sample designs, such as the 2015 Adult HCSDB, requires weights to do the following:

- Compensate for variable probabilities of selection
- Adjust for differential response rates
- Improve the precision of the survey-based estimates through post-stratification [for details, see Brick and Kalton (1996) and references cited therein].

Basic sampling weights are equivalent to the reciprocal of the probability of each respondent’s selection into the sample. These basic sampling weights are further adjusted for nonresponse within the classes formed based on the percentiles of the propensity scores from the propensity model. Finally, we poststratified the nonresponse adjusted weights to the frame totals to obtain specific domain weighted totals equal to the population totals. Chapter 5 contains the weighted and unweighted frequencies for each variable in Quarters I-III. The combined annual data set presents the cumulative frequency, weighted and unweighted, of all of the survey variables from all three quarters.

The data set documented here combines three quarterly data sets and includes quarterly and annual weights. The quarterly weights (FWRWT) are based on the probability of being selected in a particular quarter. The annual weights (CFWT) are based on the annual probability of selection. Analysts should use annual weights when calculating cumulative statistics, such as an overall average health care rating. They should use quarterly weights when calculating quarterly statistics. For further details on the 2015 weighting, see “2015 Health Care Survey of DoD Beneficiaries: Technical Manual”.

Programming Guide

This chapter is designed to help users create tables and variance estimates. Procedures for using SAS, SPSS, SUDAAN, and WesVarPC to create estimates are explained. Examples provided in the text are based on the 2015 HCSDB dataset.

HOW TO MAKE A TABLE USING SAS

The 2015 Adult HCSDB dataset is provided in a SAS 9 format. SAS is a computer software system used for data management, summarization, and analysis. A format library for the adult database is included along with the dataset. SAS can be run interactively or non-interactively (in batch mode), and the sample programs presented here can be run using either method. Special instructions are given later in the chapter for working interactively with the SAS Display Manager System in a Windows environment. All SAS programs generate a LOG and a LST file. The LOG file shows how SAS interprets your program and flags SAS syntax errors. The LST file shows the requested output.

File References, Libraries, and Options

SAS recognizes two types of datasets -- permanent and temporary. Permanent datasets, such as the HCSDB, are located through a LIBNAME that references the directory where the data is stored. For example, if the 2015 annual adult dataset is located on a CD-ROM in the subdirectory HCSDB15\FORMA\YEAR2015, your LIBNAME statement must look like this:

```
LIBNAME INFORMA 'F:\HCSDB15\FORMA\YEAR2015';
```

The adult dataset can then be referred to as INFORMA.HCSDB15, where INFORMA is the location of the file HCSDB15.

A format library requires a LIBNAME LIBRARY statement that shows the location of the format library. For example, if the adult format library is stored on your hard drive in a FMTLIB subdirectory, the LIBNAME statement should look like this:

```
LIBNAME LIBRARY 'C:\HCSDB15\FORMA\YEAR2015\FMTLIB';
```

The OPTIONS statement controls page format and line length. A table with a “portrait” orientation might have this statement:

```
OPTIONS PS=79 LS=132;
```

A table with a “landscape” orientation that is left justified would have this OPTIONS statement:

```
OPTIONS PS=50 LS=175 NOCENTER;
```

DATA Step

The DATA step is used to create permanent or temporary datasets. It is also used to create new variables, modify existing variables, and limit the number of variables or observations. In a DATA step, you can do any or all of the following activities:

- Construct new variables. For example, to construct a variable of Active Duty by sex:

```
/* Active Duty males */  
IF XSEX = 1 AND XBNFGRP = 1 THEN XSEX_AD = 1;  
* Active Duty females;  
ELSE IF XSEX = 2 and XBNFGRP = 1 THEN XSEX_AD = 2;  
ELSE XSEX_AD = .; /* missing value */
```

[Note: the two methods to insert comments: enclosed within /* */ or beginning with * and ending with a semicolon]

- Modify existing variables. For example, if the respondent is in region 7, the respondent will be placed in the combined region 7/8:

```
IF XREGION = 7 THEN XREGION = 8
```

- Limit the number of variables. Use a KEEP statement:

```
KEEP XREGION SVCSMPL H15050 H15052;
```

- Limit the number of observations. Use a subsetting IF:

```
/* Keep only TNEX region 3 observations */  
IF XTNEXREG = 3;
```

- Create a new temporary dataset. For example, SVC_1 is a temporary file of observations for only those respondents in service branch 1 (Army):

```
LIBNAME INFORMA 'F:\HCSDB15\FORMA';  
DATA SVC_1;  
/* Input file is HCSDB15 */  
SET INFORMA.HCSDB15;  
IF SVCSMPL = 1;  
RUN;
```

- Create a new permanent dataset. For example, OUT.SVC_2 is a permanent dataset only of Navy respondents:

```
LIBNAME INFORMA 'F:\HCSDB15\FORMA';  
LIBNAME OUT 'C:\HCSDB15\FORMA';  
DATA OUT.SVC_2;  
SET INFORMA.HCSDB15;  
IF SVCSMPL = 2;  
RUN;
```

PROC TABULATE

PROC TABULATE produces summary statistics in a table layout. The table can have up to three dimensions: page, row, and column. Within any dimension, multiple variables can be reported one after another or hierarchically. Useful statistics that are available in PROC TABULATE include:

- N number of observations with nonmissing values
- NMISS number of observations with missing values
- MEAN the arithmetic mean
- SUM the sum
- PCTN percent that one frequency represents of another frequency
- PCTSUM percent that one sum represents of another sum

The essential elements to execute PROC TABULATE are outlined below (items within < > are not required):

```
PROC TABULATE DATA=your dataset <option list>;  
CLASS class variables;  
VAR analysis variables;  
TABLE << page expression, > row expression, > column expression </ table options >;  
WEIGHT CFWT;  
RUN;
```

If the input file is to be limited to a specific population, a separate DATA step can precede the TABULATE, or a WHERE statement can be used within the TABULATE procedure. For example, to create a table from only respondents in service branch 1, you would use the following statement after the PROC TABULATE statement:

```
WHERE SVCSMPL = 1;
```

CLASS variables are any variables that are used for grouping; variables such as XTNEXREG, XSEXA, and SVCSMPL are good examples of class variables. Class variables can be either character or numeric and typically have a discrete number of values. Unless MISSING is specified in the options list in the PROC TABULATE statement, any observations with a missing CLASS variable will be dropped from the table.

The VAR statement identifies all analysis variables for a table. Analysis variables must be numeric and can be either discrete or continuous. SAS excludes missing values when computing statistics such as means and percentages.

The WEIGHT statement identifies the numeric variable whose value is used for weighting each *analysis* variable. In the 2015 annual HCSDB, the weight variable is CFWT.

The TABLE statement defines the table features. Every variable listed in this statement **must** be classified as either a class variable or an analysis variable in the CLASS or VAR statements. A comma separates each table dimension (page, row, and column). If there are three dimensions, the first is the page, the second is the row, and the last is the column. If there are only two dimensions, the first is the row and the second is the column. Tables with only one dimension are in column form. Each dimension expression is composed of the same following elements:

- Analysis variables

- Class variables
- The universal class variable ALL, which summarizes the class variables in the same group or dimension
- Keyword for the statistic to be performed, such as MEAN, SUM, or PCTSUM
- A format modifier, which defines how to format values in cells. For example, F=8.2 will present values with a maximum of 8 positions and 2 digits to the right of the decimal.
- Labels, which temporarily replace variable names and statistic keywords. These labels have the form =*label*; for example, XTNEXREG=TNEX Region' or MEAN=' ' (to eliminate the word MEAN from the headings).
- Crossing operator * (asterisk). The asterisk is used to cross elements within the same dimension. For example, you would use XENRLLMT*XSEXA to cross enrollment status by sex. The asterisk is also used to connect the statistic (e.g., MEAN, SUM) to the appropriate dimension; for example, to calculate the mean of respondents' satisfaction with all health care in the last 12 months, you would use H15018*MEAN.
- Denominator definitions are enclosed by < > (brackets).
- Concatenation operator is a single space between elements in a dimension. For example, to concatenate satisfaction with all health care in the last 12 months with satisfaction with health plan, you would use H15018 H15048.
- Grouping is accomplished with parentheses. Below is an example of grouping, concatenation, and crossing within a single dimension:

(XBNFGRP ALL)*XSEXA

The SAS Display Manager System

The SAS Display Manager system provides an interactive tool for running SAS commands, like those given above, in the Windows environment. Double clicking the SAS icon on the desktop begins the SAS session. When you first enter SAS version 9, the following screen opens.

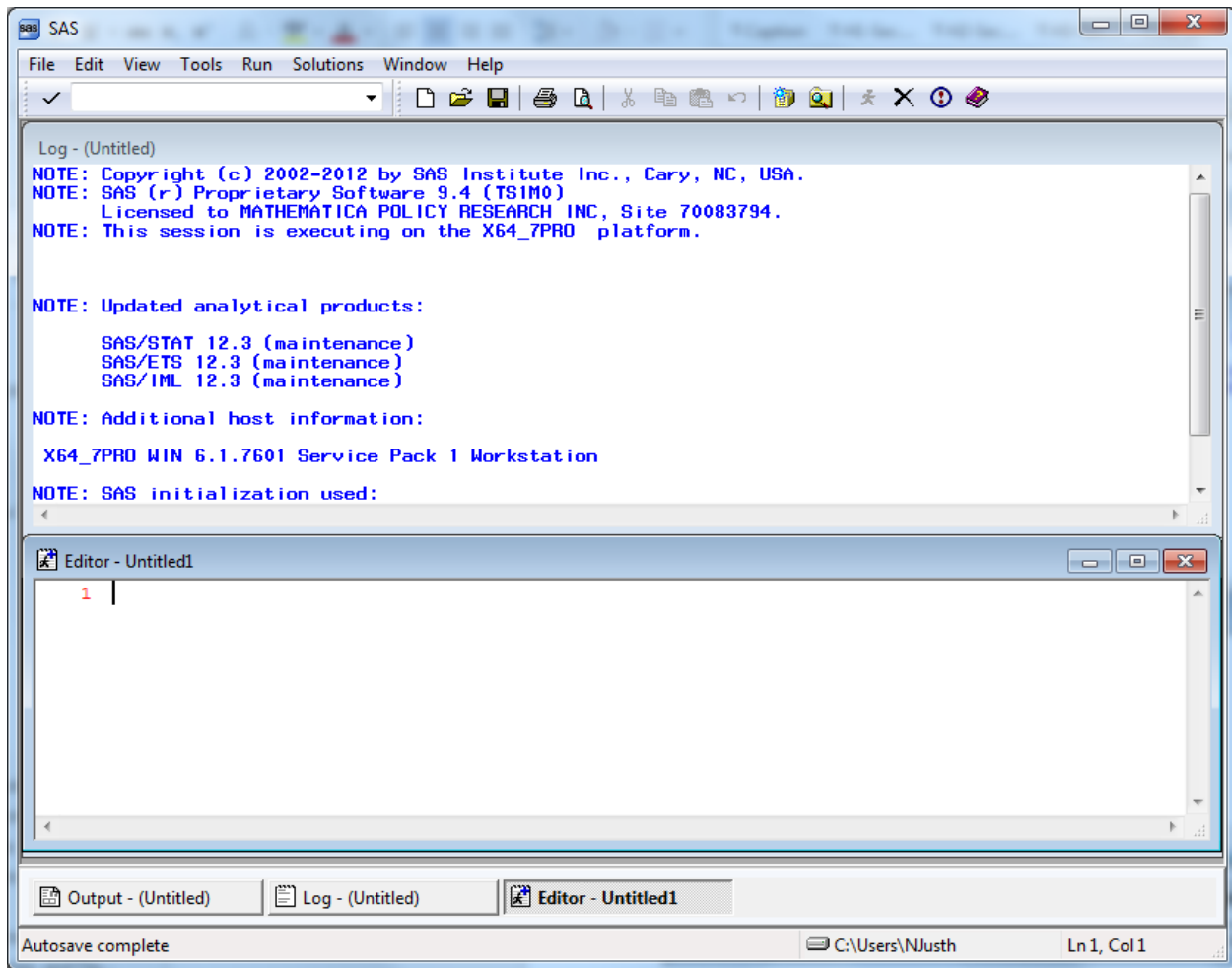

The screen is divided into two windows, a Log window above and an Editor window below.

The Window Bar at the bottom of the screen includes tabs for the Log and Editor windows with an additional tab for the Output Window. Clicking on the Output tab will open the Output window. The instructions in this document will outline options for setting up the Editor and for displaying the windows themselves.

The default editor for version 9 is the SAS Enhanced Editor which is color coded to check SAS syntax. Another editing option is to use the Program Editor which includes line editing options. We will describe procedures for setting up the Program Editor.

Click on View and select Program Editor as in the following:

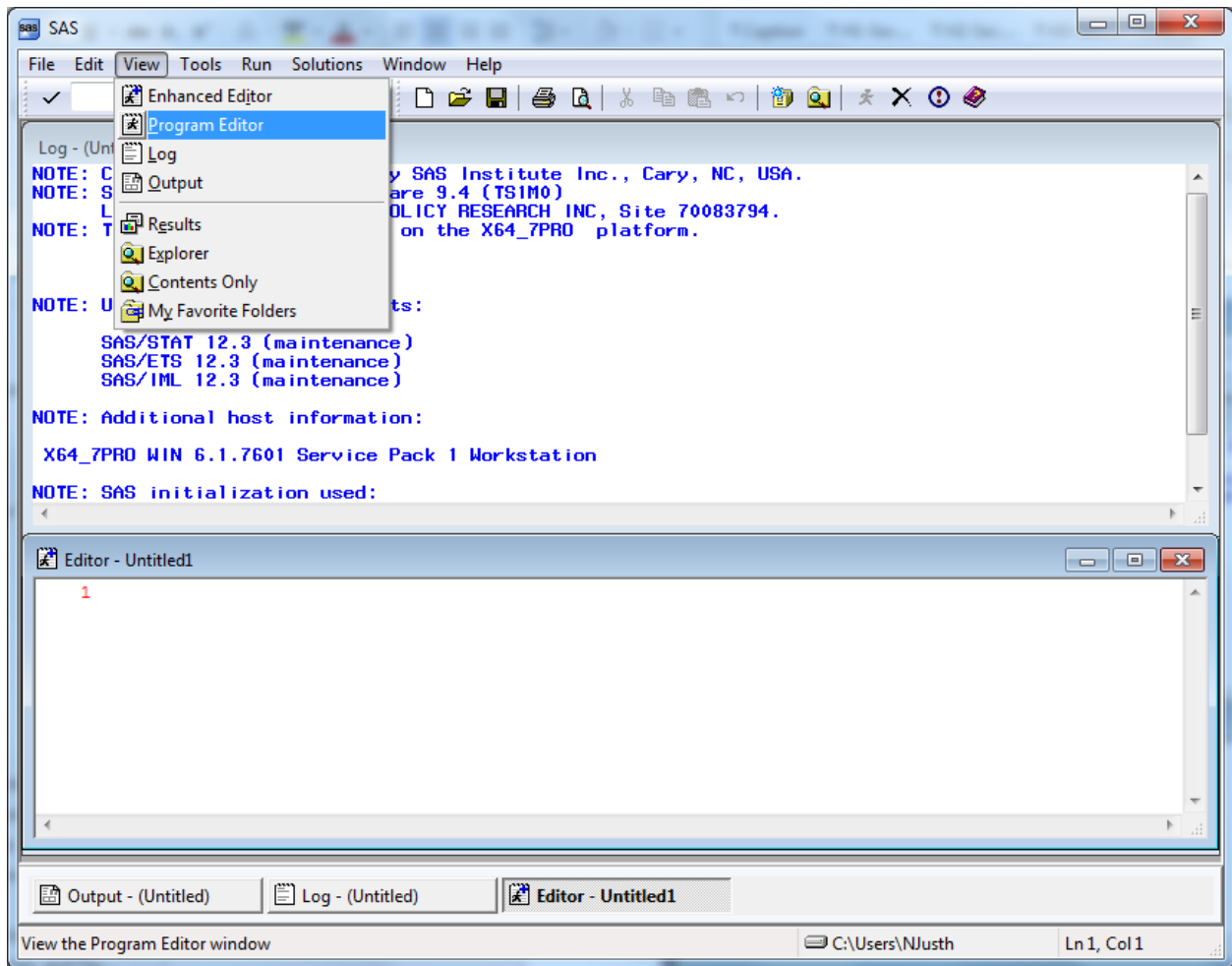

The lower Editor Window has now changed to Program Editor as in the following screen:

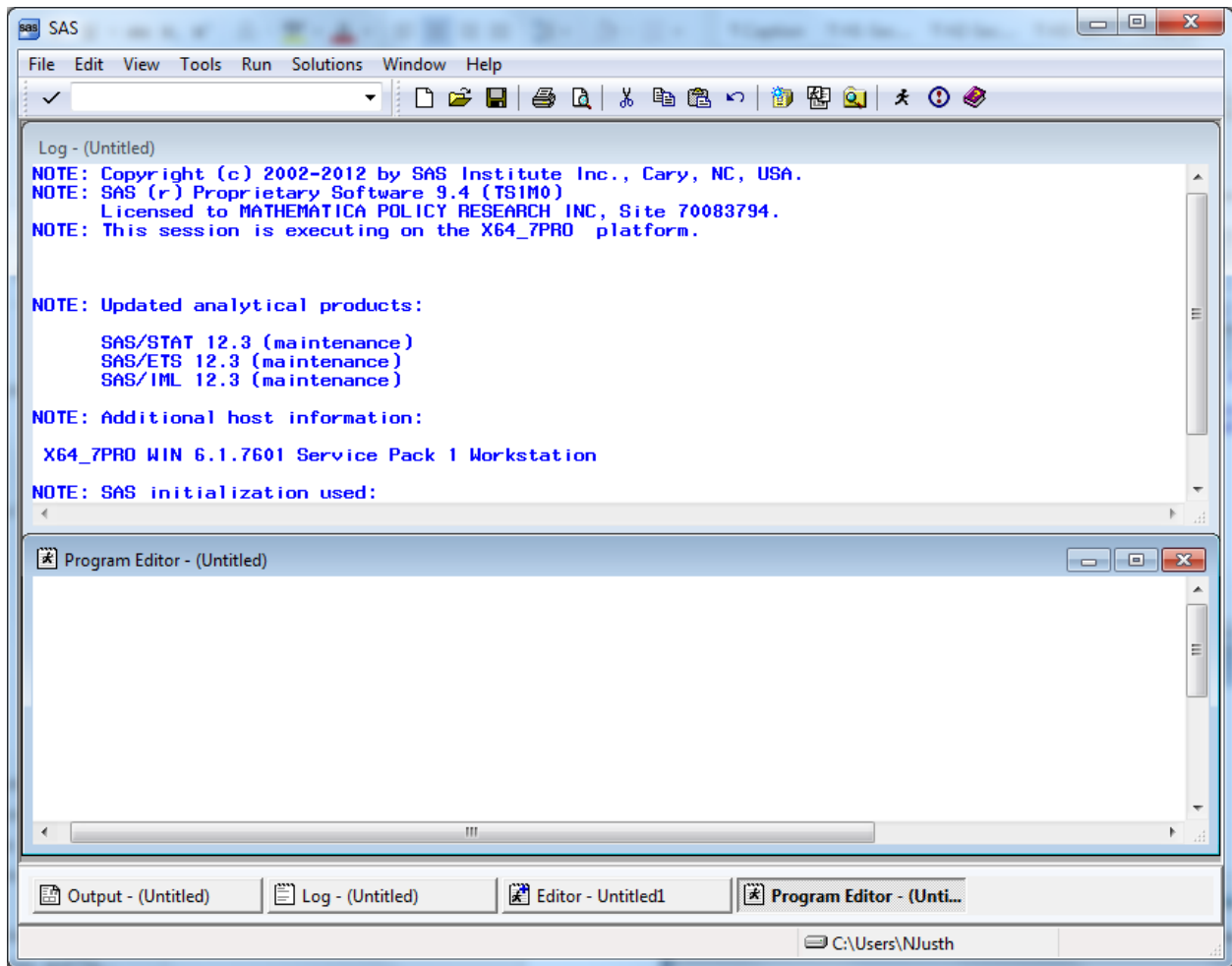

Open the Tools menu and choose Options and Preferences.

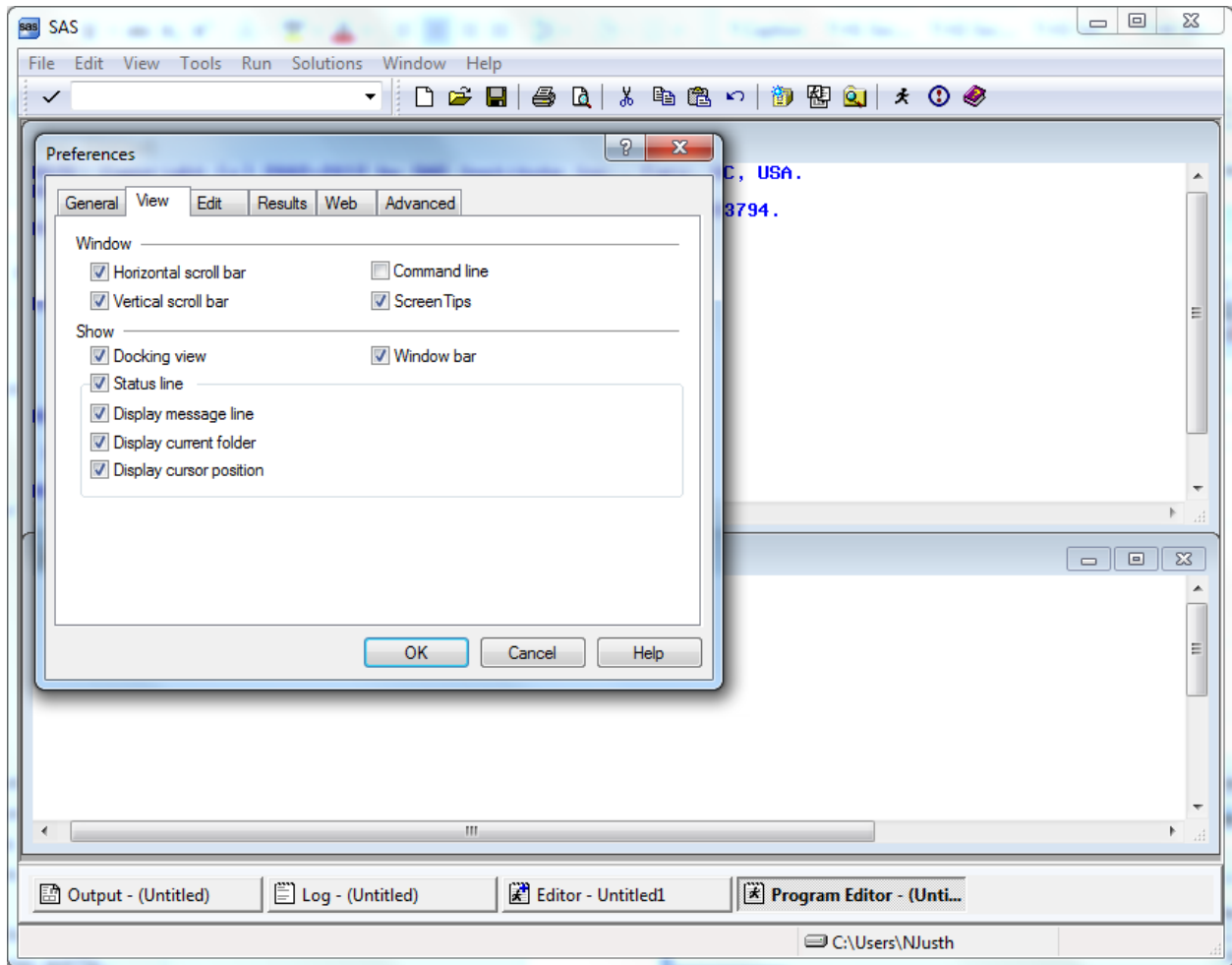

Many of these settings are system default options. To add a command line to the three windows, do the following. Click on the View tab and click in the box opposite **Command Line** as follows:

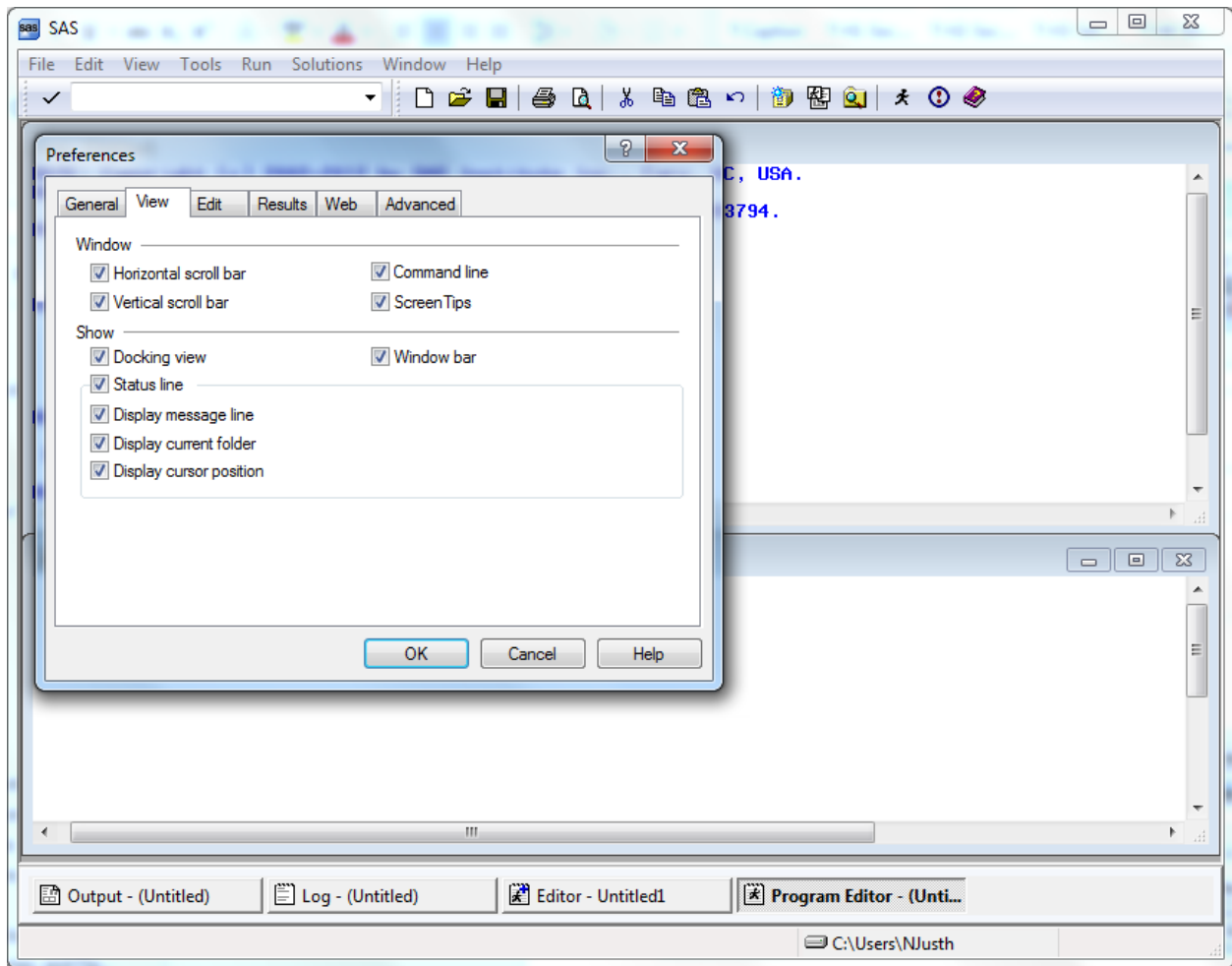

Click on OK and a command line will be added as in the screen below.

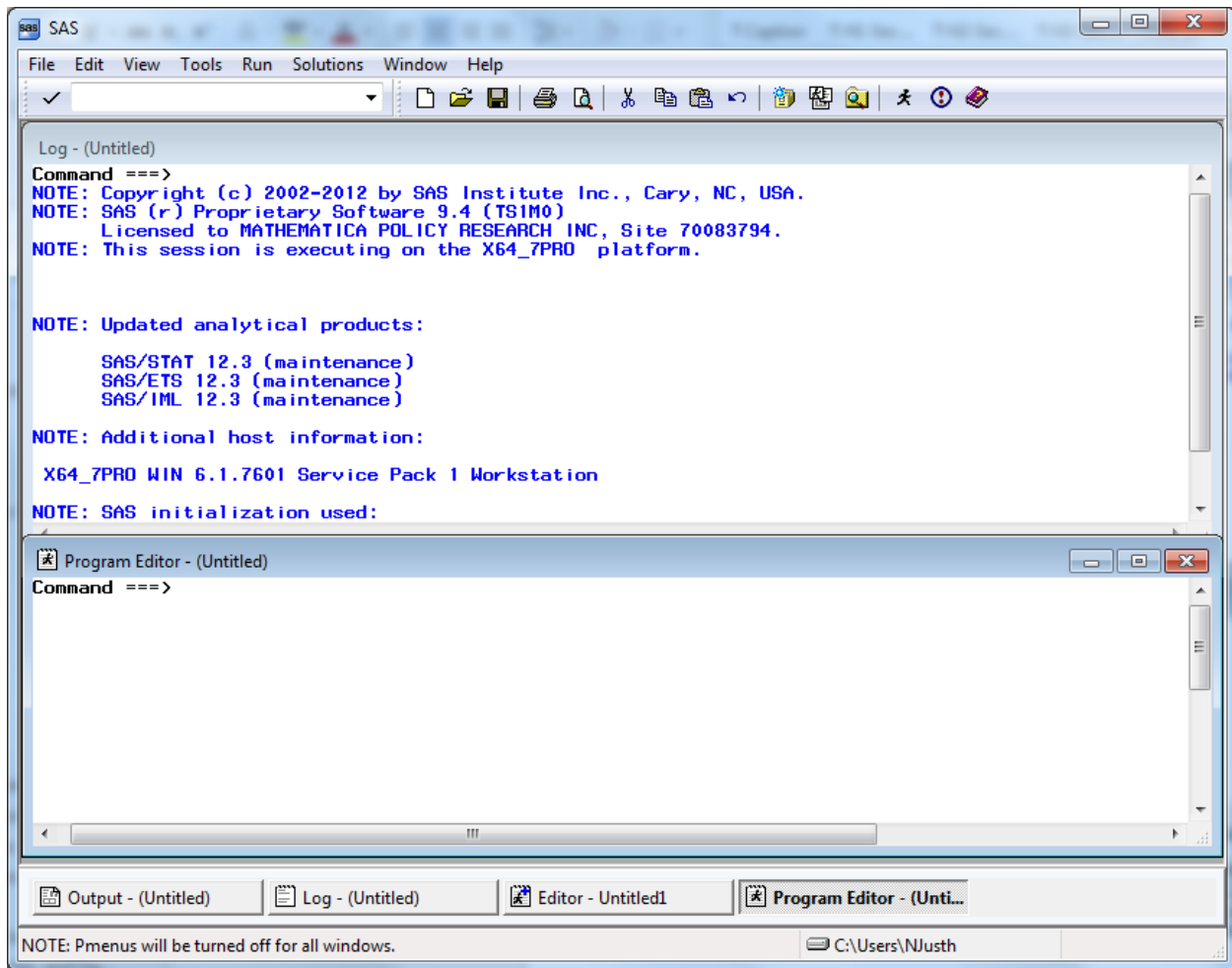

Each window shows the word **Command** followed by an arrow. Commands may be typed at this location. To arrive at the command line, depress the **Home** button on your keyboard. The cursor will appear opposite the arrow.

Toggleing among the windows may be accomplished by typing the desired window name at the command line and pressing **Enter**. SAS recognizes **Pgm** as the abbreviated reference to the Program Editor and **Out** as a shortened name for the Output window. A few keystrokes allow you to navigate among the windows. For example, the command line lets you continue to customize our SAS session as follows.

In order to more easily distinguish between the SAS windows, it may be preferable to change the background color of selected windows. As an example, set the background color of the Log window to yellow and the Output window to gray. Press the **Home** key to arrive at the command line. Type **Log** opposite the arrow to toggle to the Log window. Type the command, **color back yellow** (or some other color) on the command line. Your screen will resemble the following.

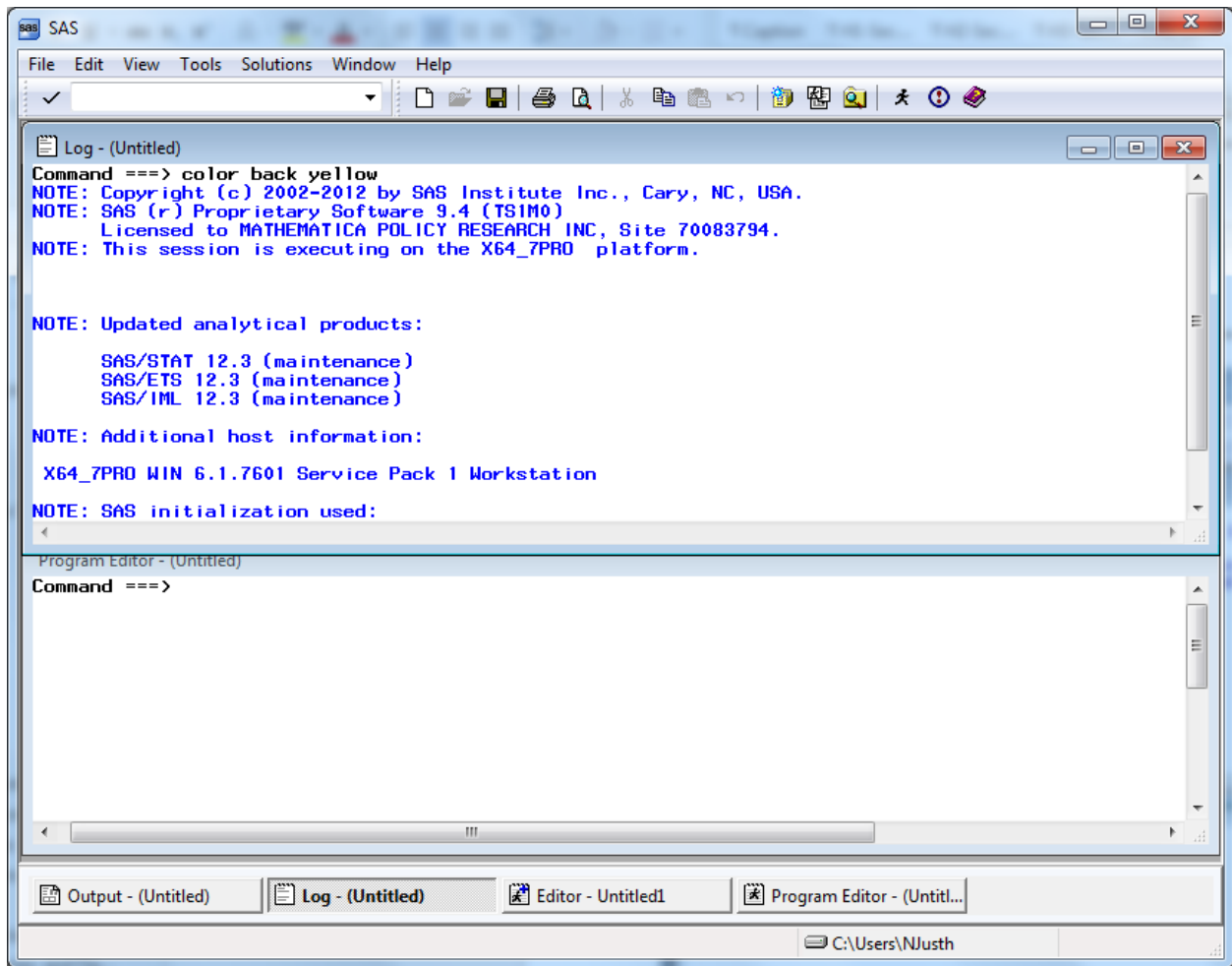

Press **Enter** to process the commands and the window will shade to yellow. Toggle to the Output window by typing **Out** and keying **Enter**. Type **color back gray** and key **Enter**. Return to the Program Editor and the screen will look like the following.

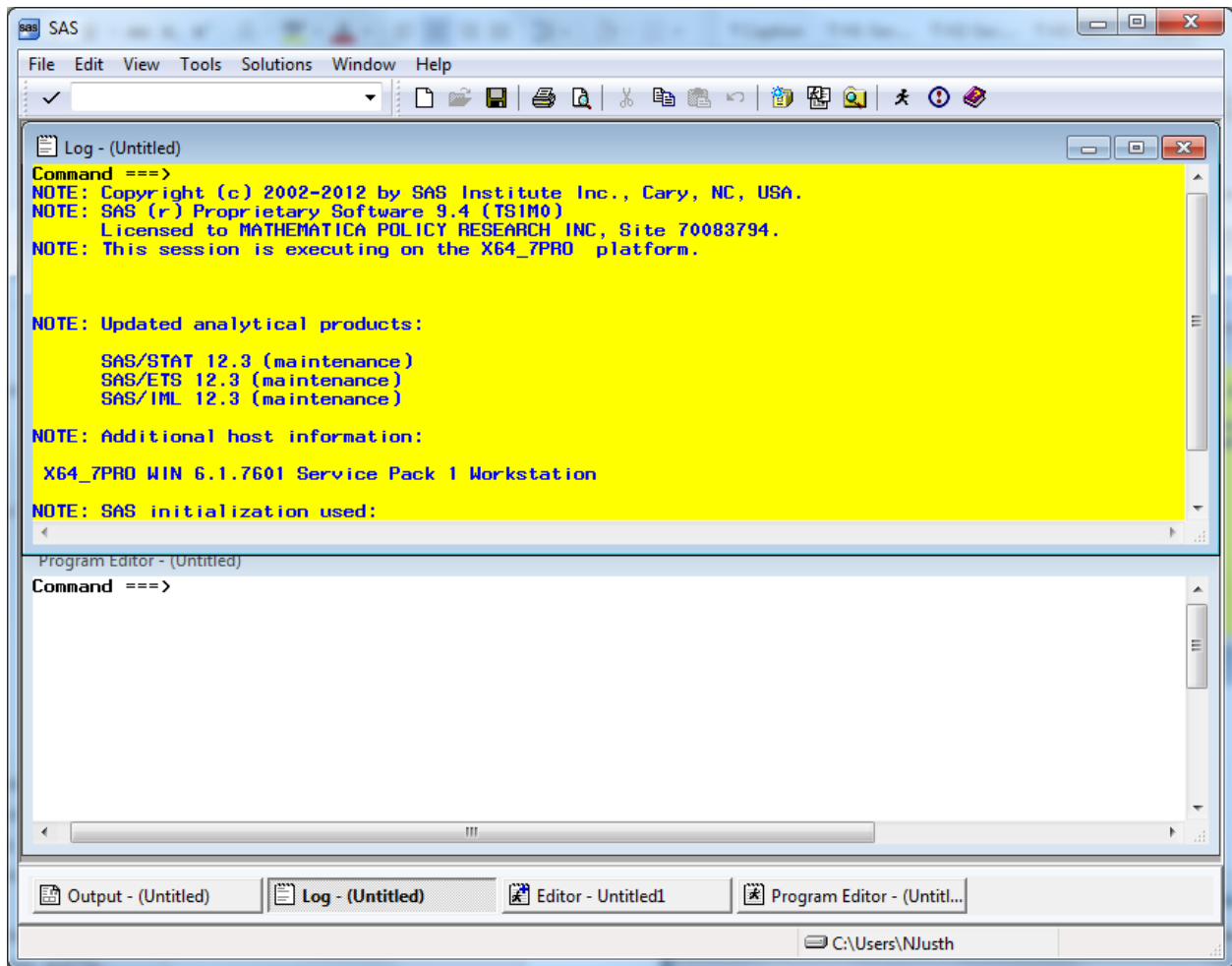

All SAS statements for building and processing SAS datasets are typed into the Program editor. A SAS session may involve typing statements like the ones above for library reference, computing new variables, data steps, etc. Entering a long series of statements in such a small space may be awkward, so another arrangement for the windows may be preferable.

Cascading the windows is one option. To cascade the windows, open the **Window** menu, and choose **Cascade** as indicated in the following.

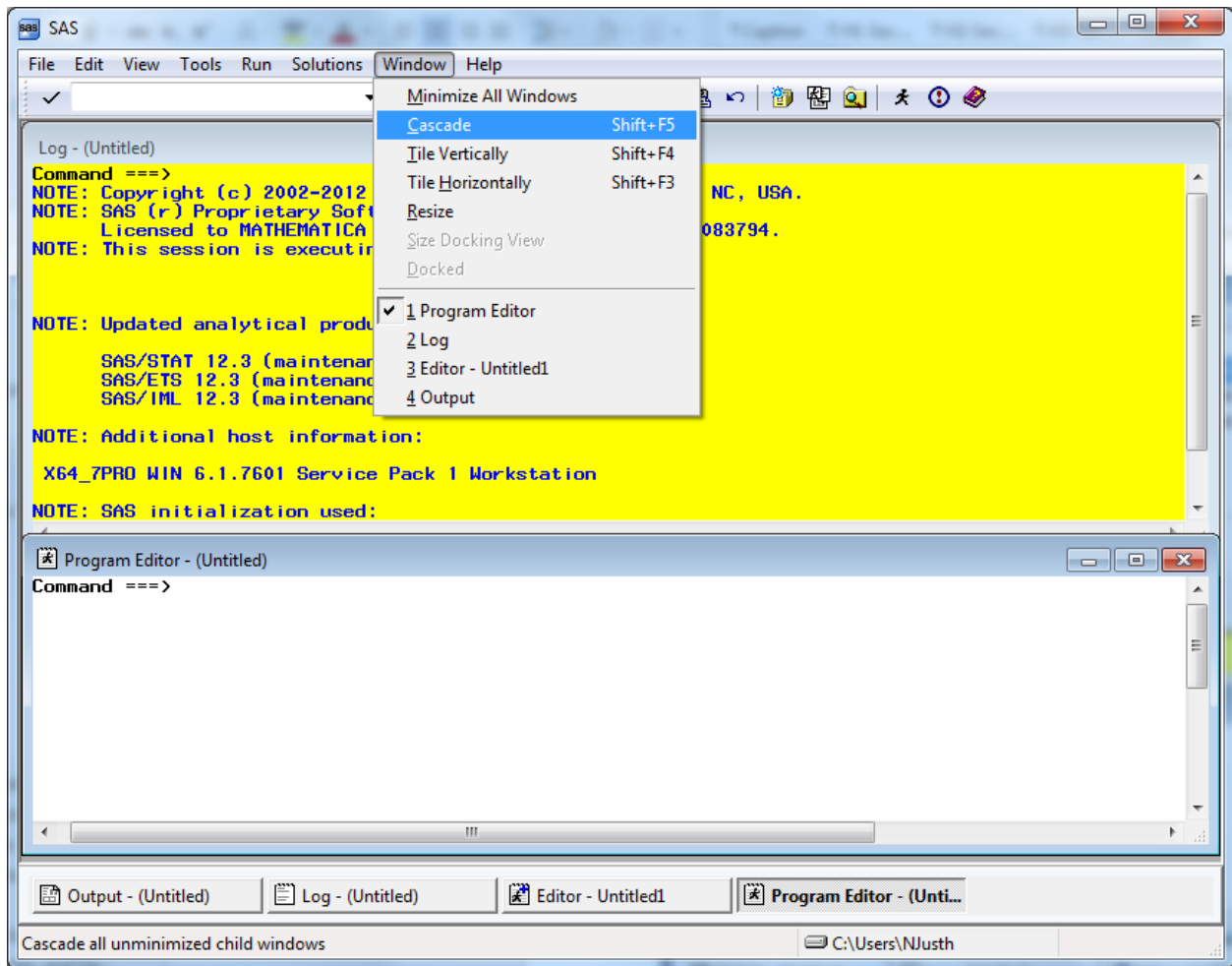

Clicking the option Cascade produces the following result.

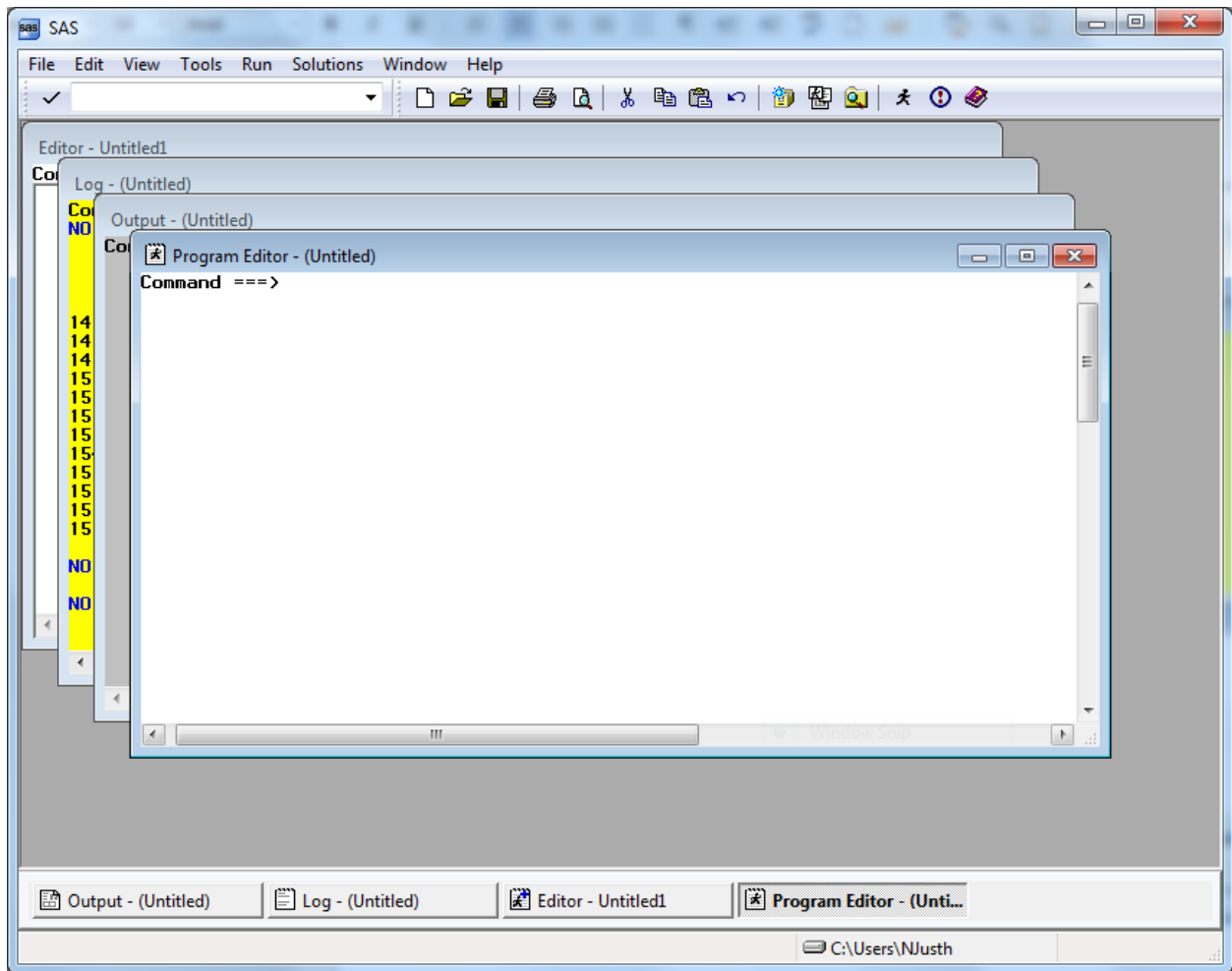

Each window is partly superimposed on the other. The colors distinguish between windows at a glance. With the Program Editor in front, SAS statements may be typed there with relative ease. As a final option, you can enlarge the Program Editor to fill the entire screen. At the command line, type **zoom** as in the following:

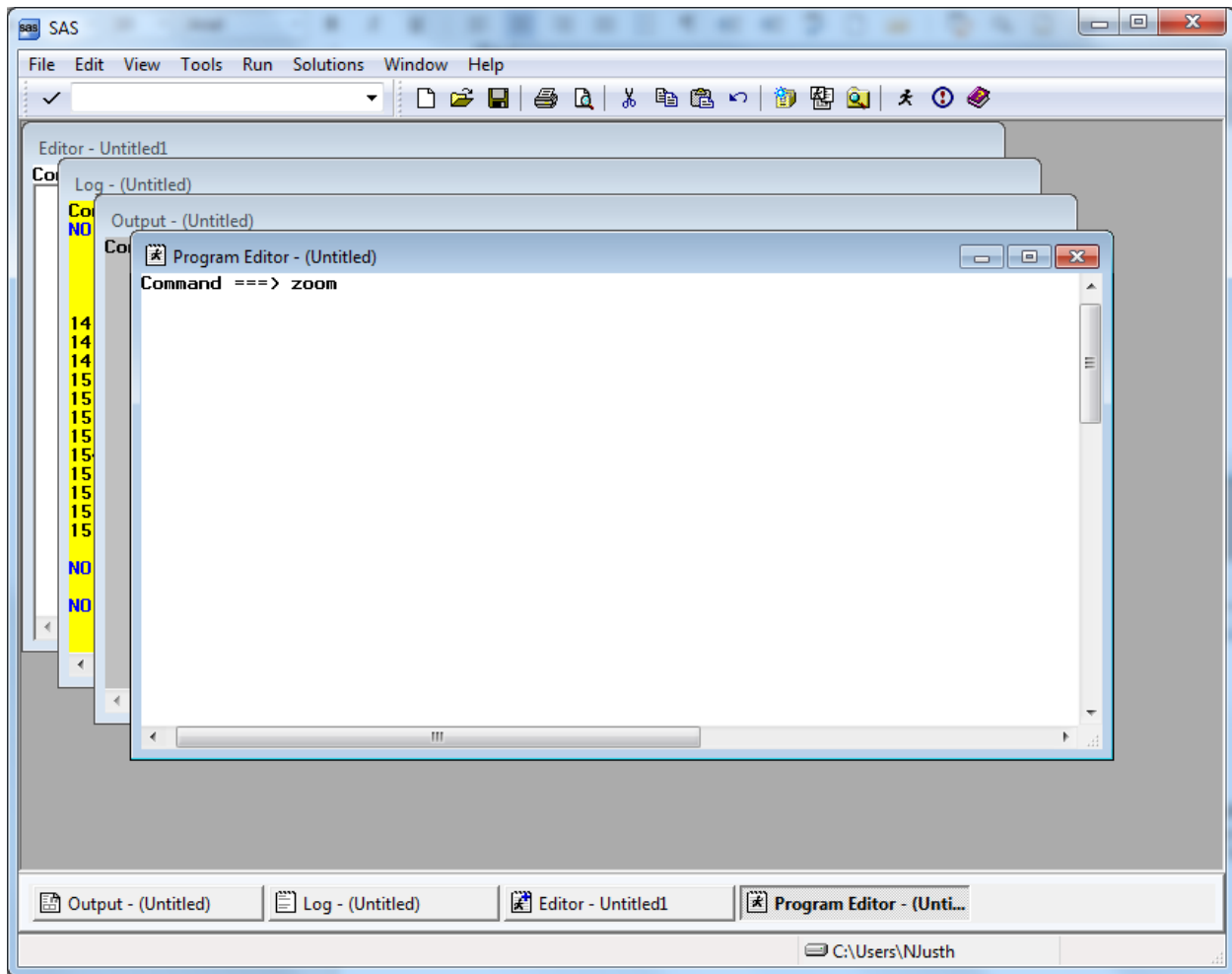

The window changes to fill the screen.

One more option for customizing screens is explained below. This involves adding line numbers to the editing environment in the Program Window. After adding the line numbers, many useful line-editing commands become available (see the SAS Manual). At the **Command** line type “numbers on” as in the following screen.

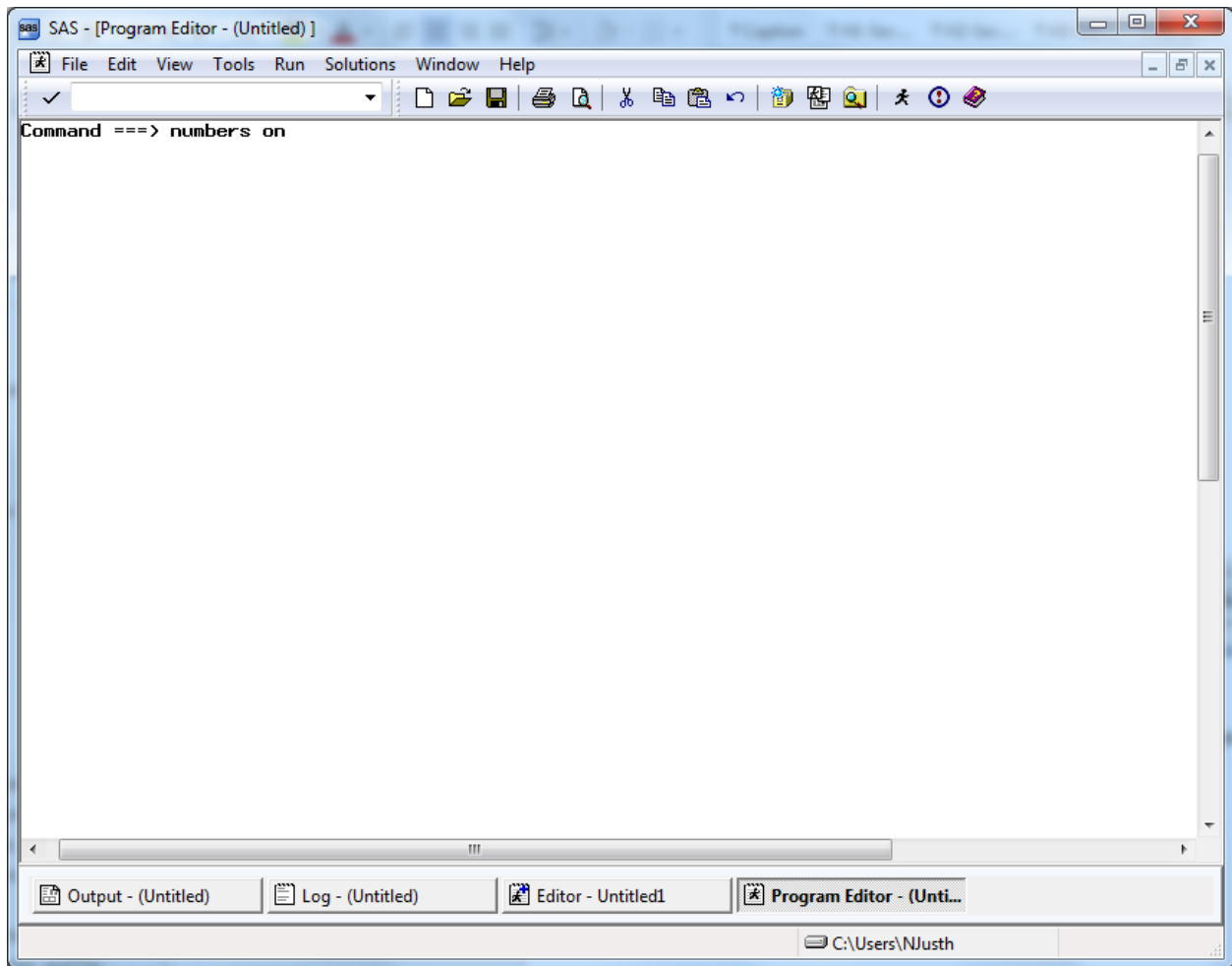

The line numbers appear at the left of the full screen Program Editor as in the screen below, and the SAS statements can be typed into the screen and edited.

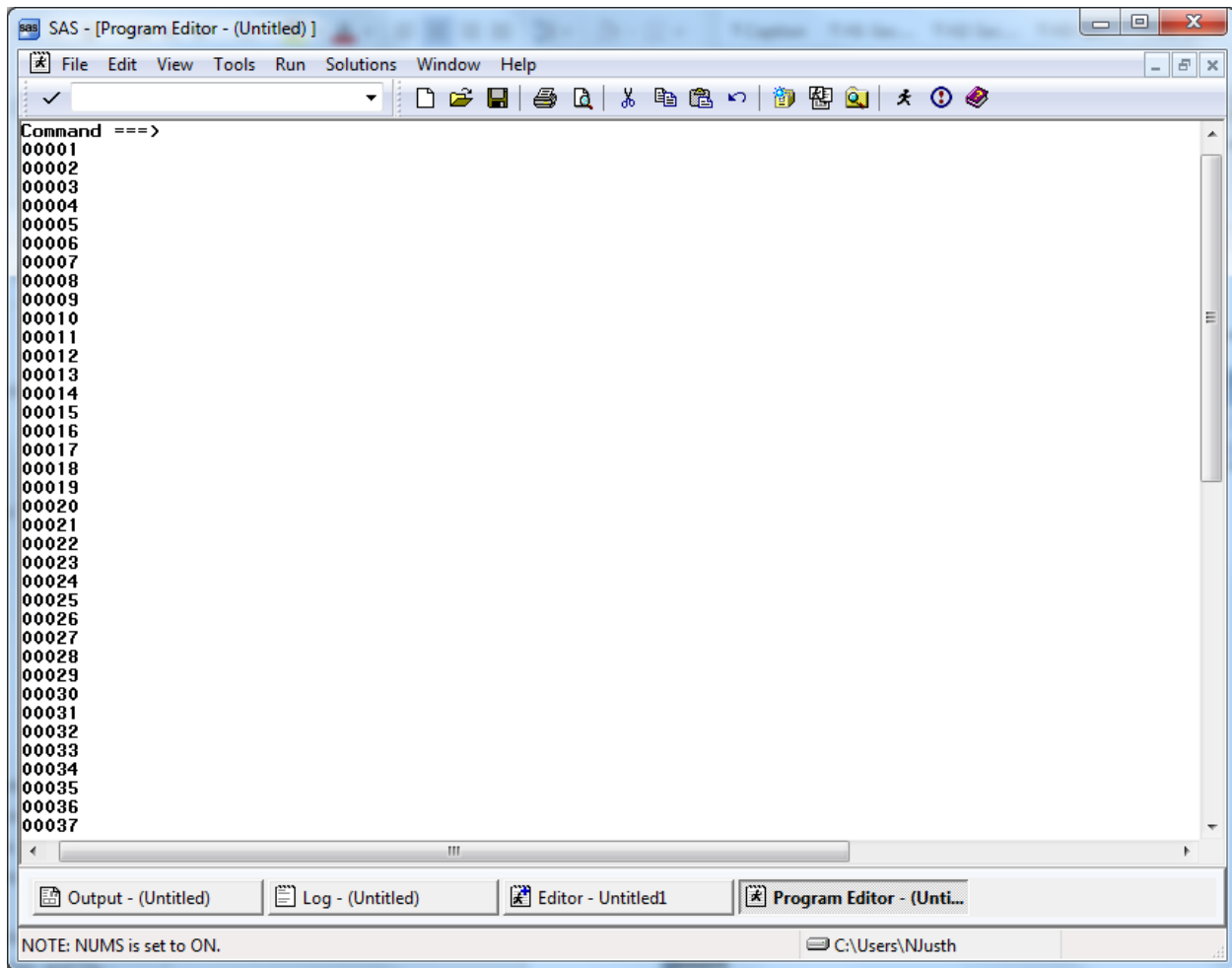

Below is an example of a PROC TABULATE to construct a table of health status and respondent's weight by beneficiary group and gender for respondents in TNEX region 3. Beneficiary group (XBNFGRP) and sex (XSEXA) are both class variables with a discrete number of values. The columns of the table are beneficiary group broken out by sex, a total for each beneficiary group, and a region total. The variables (H15072 and H15065) are the analysis variables appearing as the rows of the table. The statistic that we want to see is the weighted mean of these variables for each group in the table and for the entire region as a whole.

Enter the following SAS statements into the **Program Editor**.

```

OPTIONS PS=79 LS=95;
LIBNAME IN 'C:\FILES\DoD\ADULT 2015';
LIBNAME LIBRARY 'C:\FILES\DoD\ADULT 2015\FMTLIB';
PROC TABULATE DATA=IN.HCS15A_1;
WHERE XTNEXREG = 3; /* limit to TNEX Region 3 */
CLASS XBNFGRP XSEXA;
VAR H15072 H15065;
WEIGHT FWT;
TABLE (H15072 H15065)*MEAN, /* Row Dimension */
      XBNFGRP*(XSEXA ALL) ALL; /* Column Dimension */
TITLE "Table 4.1";
TITLE2 'Constructed Beneficiary Group by Gender for TNEX Region 3';

```

RUN;

Key **Home** and type the command **SUBMIT** on the Command Line. **Submit** instructs the SAS system to process the commands written in the Program Editor. Your screen should resemble the following.

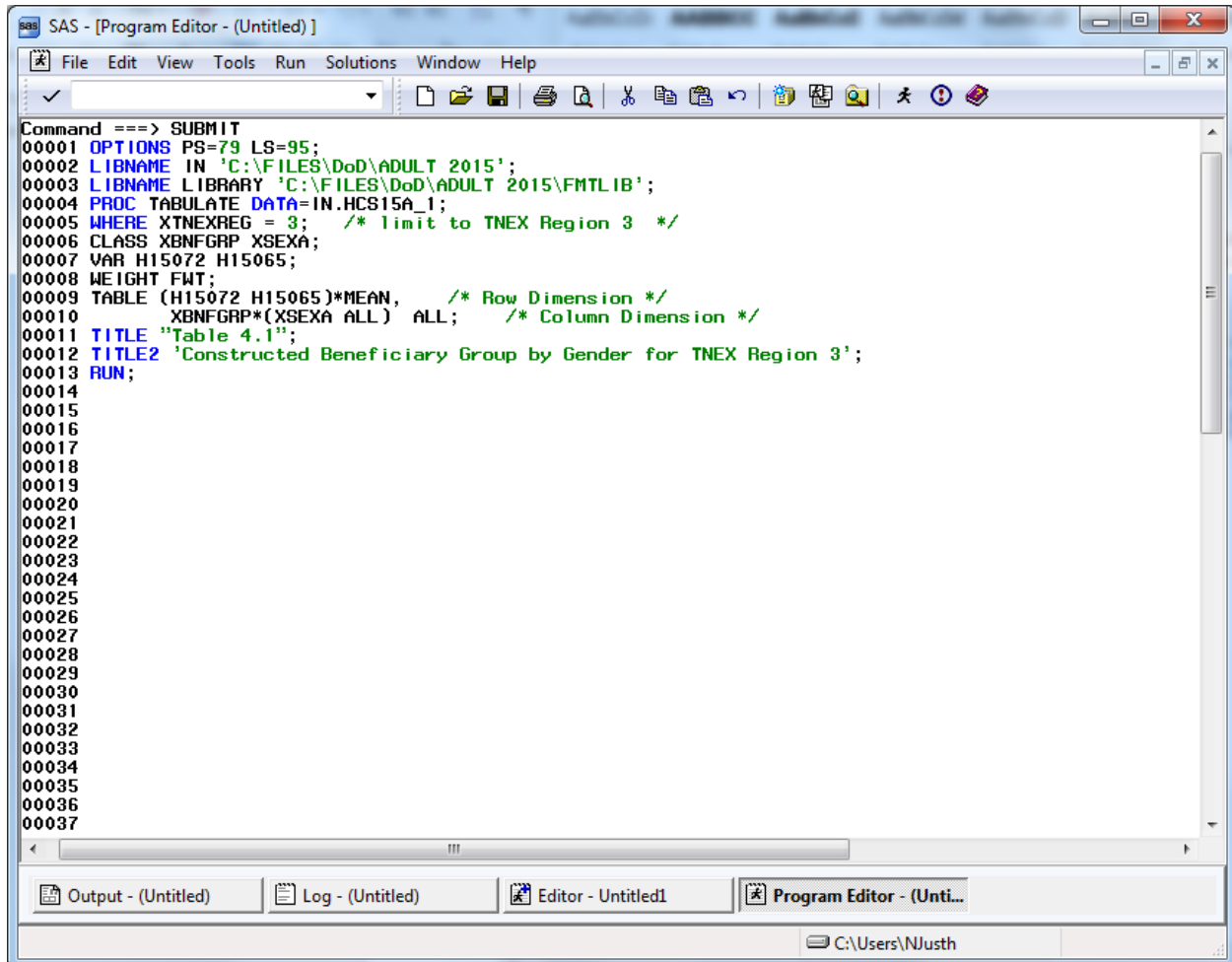

```
Command ==> SUBMIT
00001 OPTIONS PS=79 LS=95;
00002 LIBNAME IN 'C:\FILES\DoD\ADULT 2015';
00003 LIBRARY LIBRARY 'C:\FILES\DoD\ADULT 2015\FMTLIB';
00004 PROC TABULATE DATA=IN.HCS15A_1;
00005 WHERE XTNEXREG = 3; /* limit to TNEX Region 3 */
00006 CLASS XBNFGRP XSEXA;
00007 VAR H15072 H15065;
00008 WEIGHT FWT;
00009 TABLE (H15072 H15065)*MEAN, /* Row Dimension */
00010 XBNFGRP*(XSEXA ALL) ALL; /* Column Dimension */
00011 TITLE "Table 4.1";
00012 TITLE2 'Constructed Beneficiary Group by Gender for TNEX Region 3';
00013 RUN;
00014
00015
00016
00017
00018
00019
00020
00021
00022
00023
00024
00025
00026
00027
00028
00029
00030
00031
00032
00033
00034
00035
00036
00037
```

Enter the Submit command, and the SAS statements disappear from the Program Editor. If a table is successfully produced, the Output window will open and the table will be displayed. If no output is produced, then SAS has encountered an error. SAS statements about the error can be seen and evaluated in the Log window. In all cases, the Log window should be carefully examined after SAS statements are processed. SAS may produce a table even if there are errors in the program, so the table may not be correct.

No table was produced for this run. The error is indicated in the Log Window as shown below.

```

SAS - [Log - (Untitled)]
File Edit View Tools Solutions Window Help
Command ==>
NOTE: Additional host information:
      X64_7PRO WIN 6.1.7601 Service Pack 1 Workstation
NOTE: SAS initialization used:
      real time      2.24 seconds
      cpu time       1.01 seconds
1  OPTIONS PS=79 LS=95;
2  LIBNAME IN 'C:\FILES\DoD\ADULT 2015';
NOTE: Libref IN was successfully assigned as follows:
      Engine:          V9
      Physical Name:   C:\FILES\DoD\ADULT 2015
3  LIBNAME LIBRARY 'C:\FILES\DoD\ADULT 2015\FMTLIB';
NOTE: Libref LIBRARY was successfully assigned as follows:
      Engine:          V9
      Physical Name:   C:\FILES\DoD\ADULT 2015\FMTLIB
4  PROC TABULATE DATA=IN.HCS15A_1;
NOTE: Writing HTML Body file: sashtml.htm
5  WHERE XTNEXREG = 3; /* limit to TNEX Region 3 */
6  CLASS XBNFGRP XSEX^;
7  VAR H15072 H15065;
8  WEIGHT FWT;
ERROR: Variable FWT not found.
9  TABLE (H15072 H15065)*MEAN, /* Row Dimension */
10         XBNFGRP*(XSEX^ ALL) ALL; /* Column Dimension */
11  TITLE "Table 4.1";
12  TITLE2 'Constructed Beneficiary Group by Gender for TNEX Region 3';
13  RUN;
NOTE: The SAS System stopped processing this step because of errors.
NOTE: PROCEDURE TABULATE used (Total process time):
      real time      2.60 seconds
      cpu time       0.67 seconds

```

The variable **FWT** was not found in the dataset. Type **Pgm** on the Command line to return to the Program Editor. Type **Recall** on the Command line and the program statements will reappear in the window.

You can correct the error by entering **CFWT**, the correct variable name, in the weight statement. Then, rerun the procedure.

The corrected program produces the following output.

Table 4.1
Constructed Beneficiary Group by Gender for TNEC Region 3

		Beneficiary Group											All	
		Active Duty <65			Family of Active <65			Ret/Surv/Fam <65			Ret/Surv/Fam 65+			
		Male or Female - R		All	Male or Female - R		All	Male or Female - R		All	Male or Female - R			All
		Male	Female		Male	Female		Male	Female		Male	Female		
Weight without shoes	Mean	185.10	148.21	177.42	184.97	153.36	155.32	197.62	157.61	176.11	189.63	158.03	175.90	173.44
In gnr1, how would you rate overall hlth	Mean	3.88	3.70	3.85	3.79	3.83	3.83	3.53	3.65	3.60	3.55	3.52	3.53	3.67

The result of this process is Table 4.1.

Note that the TITLE statement defines the heading for each page. Titles of more than one line are entered as TITLE, TITLE2, etc.

Table 4.1
Constructed Beneficiary Group by Gender for TNEC Region 3

```

-----
|                                     | Beneficiary Group |                                     |
|-----+-----+-----+-----+-----+-----+-----|
|                                     | Active Duty <65   | Family of Active <65 |
|-----+-----+-----+-----+-----+-----+-----|
|                                     | Male or Female - R | Male or Female - R   |
|-----+-----+-----+-----+-----+-----+-----|
|                                     | Male | Female | All | Male | Female |
|-----+-----+-----+-----+-----+-----+-----|
|Weight |Mean |   |   |   |   |   |   |   |
|without|   |   |   |   |   |   |   |   |
|shoes  |   |185.10|148.21|177.42|184.97|153.36|
|-----+-----+-----+-----+-----+-----+-----|
|In gnr1,|Mean |   |   |   |   |   |   |   |
|how would|   |   |   |   |   |   |   |   |
|rate    |   |   |   |   |   |   |   |   |
|overall |   |   |   |   |   |   |   |   |
|hlth   |   |   |   |   |   |   |   |   |
|-----+-----+-----+-----+-----+-----+-----|

```

you rate						
ovrall						
hlth		3.88	3.70	3.85	3.79	3.83

(Continued)

Table 4.1
Constructed Beneficiary Group by Gender for TNEC Region 3

		Beneficiary Group				
		Ret/Surv/Fam <65			Ret/Surv/Fam 65+	
		Family of Active <65	Male or Female - R		Male or Female - R	
		All	Male	Female	All	Male
Weight without shoes	Mean	155.32	197.62	157.61	176.11	189.63
In gnrl, how would you rate ovrall hlth	Mean	3.83	3.53	3.65	3.60	3.55

(Continued)

Table 4.1
Constructed Beneficiary Group by Gender for TNEC Region 3

		Beneficiary Group		
		Ret/Surv/Fam 65+		
		Female	All	All
Weight without shoes	Mean	158.03	175.90	173.44
In gnrl, how would you rate ovrall hlth	Mean	3.52	3.53	3.67

Using Formats

The format library is the key to interpreting values of discrete variables. For example, in the program above, the format library found at C:\FILES\DoD\ADULT 2015\FMTLIB indicates that a Value of 1 for XSEXA means male, and a value of 2 for XSEXA means female. Similarly, if XBNFGRP equals 1, the respondent is Active Duty; if XBNFGRP equals 2, the respondent is a family member of Active Duty personnel; if XBNFGRP equals 3, the respondent is an under-65 retiree or a survivor or one of their family members; if XBNFGRP equals 4, the respondent is a 65-or-over retiree, survivor, or one of their family members.

Since formats are associated with the variables in the HCSDB, formatting is automatic as long as SAS can locate the format library. Error messages will result if the LIBNAME LIBRARY statement is not present. If the format library is not available for some reason, use the statement

```
FORMAT _ALL_;
```

within the PROC TABULATE to prevent SAS from searching for the missing format library. The default formats in the format library were used to produce the table described in the previous section.

Table Appearance

Format modifiers and temporary labels improve the appearance of a table. In Table 4.1, the values of the statistics are of the form xxx.xx. If each cell is defined to be six positions wide with two positions to the right of the decimal, there is adequate space to keep the table from looking crowded. This is done by crossing the statistic with the format modifier:

```
MEAN*F=6.2
```

Labels are attached to all variables in the HCSDB. You can use temporary labels to override the label within the SAS dataset. It is not always necessary to use both the variable label and the formatted values for each value of a class variable. In the previous example, the formatted values of XBNFGRP are Active Duty, family members of Active Duty, etc. which we know to be beneficiary groups; the title also tells you that these are beneficiary groups. The table can be made attractive by deleting the heading for XBNFGRP by including a blank for the temporary label:

```
XBNFGRP=' '
```

Similarly, because the statistic being reported here is a mean, you do not need MEAN on each row. You can add or eliminate a label and include a format modifier to the same variable:

```
MEAN=' *F=6.2
```

The headings for XSEXA and ALL can be improved:

```
XSEXA='Gender'  
ALL='Group Total' for the ALL that is crossed with XBNFGRP  
ALL='Total' for the TNEX Region 3 total
```

The new program looks like this:

```
OPTIONS PS=79 LS=95;  
LIBNAME IN 'C:\FILES\DoD\ADULT 2015';  
LIBNAME LIBRARY 'C:\FILES\DoD\ADULT 2015\FMTLIB';  
PROC TABULATE DATA=IN.HCS15A_1;  
WHERE XTNEXREG = 3; /* limit to TNEX Region 3 */
```

```

CLASS XBNFGRP XSEXa;
VAR H15072 H15065;
WEIGHT CFWT;
TABLE (H15072 H15065)*MEAN=' *F=6.2, /* Row Dimension */
      /* Column Dimension */
      XBNFGRP=' *(XSEXa='Gender' ALL='Group Total')
      ALL='Total';

TITLE "Table 4.2";
TITLE2 'Constructed Beneficiary Group by Gender for TNEX Region 3';
RUN;

```

Typing these statements into the Program Window produces the following screen.

```

Command ==> SUBMIT
00001 OPTIONS PS=79 LS=95;
00002 LIBNAME IN 'C:\FILES\DoD\ADULT 2015';
00003 LIBNAME LIBRARY 'C:\FILES\DoD\ADULT 2015\FMTLIB';
00004 PROC TABULATE DATA=IN.HCS15A_1;
00005 WHERE XTNEXREG = 3; /* limit to TNEX Region 3 */
00006 CLASS XBNFGRP XSEXa;
00007 VAR H15072 H15065;
00008 WEIGHT CFWT;
00009 TABLE (H15072 H15065)*MEAN=' *F=6.2, /* Row Dimension */
00010 /* Column Dimension */
00011 XBNFGRP=' *(XSEXa='Gender' ALL='Group Total')
00012 ALL='Total';
00013 TITLE "Table 4.2";
00014 TITLE2 'Constructed Beneficiary Group by Gender for TNEX Region 3';
00015 RUN;
00016
00017
00018
00019
00020
00021
00022
00023
00024
00025
00026
00027
00028
00029
00030
00031
00032
00033
00034
00035
00036
00037

```

NOTE: 15 Line(s) recalled. C:\Users\NJusth

After the **Submit** command is entered, the following table is displayed in the Output window.

|hlth | | 3.88| 3.70| 3.85| 3.79| 3.83| 3.83| 3.53| 3.65| 3.60| 3.55|

(Continued)

Table 4.2
Constructed Beneficiary Group by Gender for TNEC Region 3

	Ret/Surv/Fam		
	65+		
	Gender	Group	
	Female	Total	Total
Weight			
without			
shoes	158.03	175.90	173.44
In gnrl,			
how would			
you rate			
ovrall			
hlth	3.52	3.53	3.67

Although the label for MEAN is deleted, there is still a space in the table for this label. You can eliminate this blank space by using the TABLE option of ROW=FLOAT. SAS row headings are automatically allocated; you can override this by using the TABLE option of RTS=n where n is an integer value specifying the number of print positions to be used for row headings. If you decide that we don't need the label 'Gender' for XSEXA because 'male' and 'female' are self-explanatory, the revised program is as follows:

```

OPTIONS PS=79 LS=95;
LIBNAME IN 'C:\FILES\DoD\ADULT 2015';
LIBNAME LIBRARY 'C:\FILES\DoD\ADULT 2015\FMTLIB';
PROC TABULATE DATA=IN.HCS15A_1;
WHERE XTNECREG = 3; /* limit to TNEC Region 3 */
CLASS XBNFGRP XSEXA;
VAR H15072 H15065;
WEIGHT CFWT;
TABLE (H15072 H15065)*MEAN=' *F=6.2, /* Row Dimension */
/* Column Dimension */
XBNFGRP=' *(XSEXA=' ' ALL='Group Total')
ALL='Total' / ROW=FLOAT RTS=32;
TITLE "Table 4.3";
TITLE2' Constructed Beneficiary Group by Gender for TNEC Region 3';
RUN;

```

Typed into the Program Window, the revised program appears as follows.

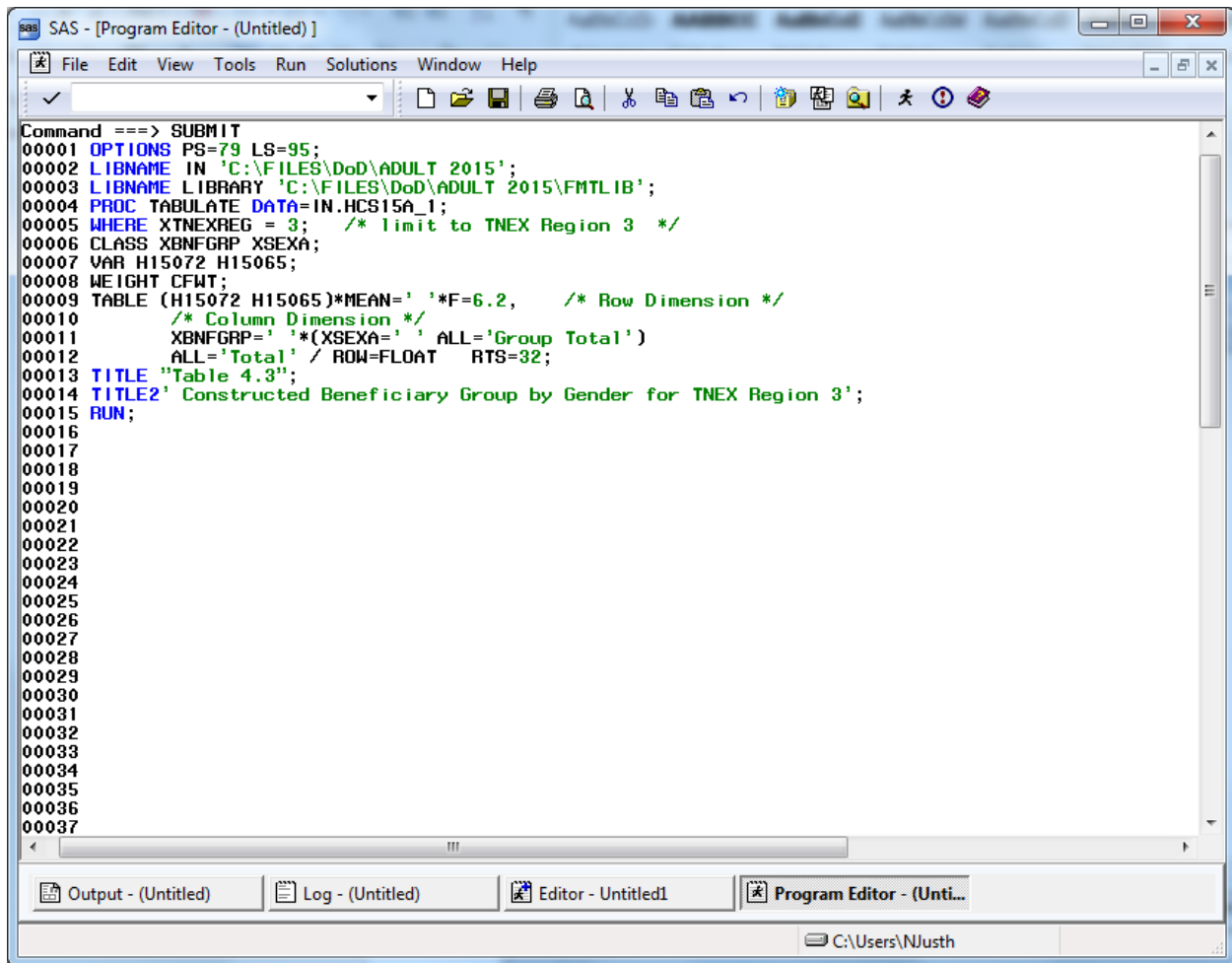

```
Command ==> SUBMIT
00001 OPTIONS PS=79 LS=95;
00002 LIBNAME IN 'C:\FILES\DoD\ADULT 2015';
00003 LIBNAME LIBRARY 'C:\FILES\DoD\ADULT 2015\FMTLIB';
00004 PROC TABULATE DATA=IN.HCS15A_1;
00005 WHERE XTNEXREG = 3; /* limit to TNEX Region 3 */
00006 CLASS XBNFGRP XSEX;
00007 VAR H15072 H15065;
00008 WEIGHT CFMT;
00009 TABLE (H15072 H15065)*MEAN= ' *F=6.2, /* Row Dimension */
00010 /* Column Dimension */
00011 XBNFGRP= ' *(XSEX= ' ALL='Group Total')
00012 ALL='Total' / ROW=FLOAT RTS=32;
00013 TITLE 'Table 4.3';
00014 TITLE2 'Constructed Beneficiary Group by Gender for TNEX Region 3';
00015 RUN;
00016
00017
00018
00019
00020
00021
00022
00023
00024
00025
00026
00027
00028
00029
00030
00031
00032
00033
00034
00035
00036
00037
```

The window title bar reads "SAS - [Program Editor - (Untitled)]". The menu bar includes File, Edit, View, Tools, Run, Solutions, Window, and Help. The status bar at the bottom shows the user's name as "C:\Users\Njusth".

The output table is displayed in the Output Window as follows.

Table 4.3
Constructed Beneficiary Group by Gender for TNEX Region 3

	Active Duty <65			Family of Active <65			Ret/Surv/Fam <65			Ret/Surv/Fam 65+			Total
	Male	Female	Group Total	Male	Female	Group Total	Male	Female	Group Total	Male	Female	Group Total	
Weight without shoes	185.10	148.21	177.42	184.97	153.36	155.32	197.62	157.61	176.11	189.63	158.03	175.90	173.44
In gnrl, how would you rate ovrrall hlth	3.88	3.70	3.85	3.79	3.83	3.83	3.53	3.65	3.60	3.55	3.52	3.53	3.67

The result is Table 4.3.

Table 4.3
Constructed Beneficiary Group by Gender for TNEX Region 3

```

-----
|           | Active Duty <65 | Family of Active <65 | Ret/Surv/Fam <65 | | | | | | |
|           |-----+-----+-----|
|           |   |   | Group |   |   | Group |   |   | Group |
|           | Male | Female | Total | Male | Female | Total | Male | Female | Total |
|-----+-----+-----+-----+-----+-----+-----+-----+-----+-----|
| Weight without shoes | 185.10 | 148.21 | 177.42 | 184.97 | 153.36 | 155.32 | 197.62 | 157.61 | 176.11 |
|-----+-----+-----+-----+-----+-----+-----+-----+-----+-----|
| In gnrl, how would you rate |   |   |   |   |   |   |   |   |   |
| ovrrall hlth | 3.88 | 3.70 | 3.85 | 3.79 | 3.83 | 3.83 | 3.53 | 3.65 | 3.60 |
|-----+-----+-----+-----+-----+-----+-----+-----+-----+-----|
    
```

(Continued)

Table 4.3
Constructed Beneficiary Group by Gender for TNEX Region 3

```

-----
|           | Ret/Surv/Fam 65+ |
|-----+-----|
    
```

	Group			Total
	Male	Female	Total	
Weight without shoes	189.63	158.03	175.90	173.44
In gnrl, how would you rate ovrall hlth	3.55	3.52	3.53	3.67

Calculating Percents

When calculating percentages, it is necessary to appropriately define the denominator. To calculate a column percentage, the denominator definition must include all *class* variables that define the *row*. For example, if you want to look at the percentage of people in region 2 and each branch of service who answered yes (or no) to variable H15052, 'Have you ever smoked at least 100 cigarettes in your entire life?', your TABLE statement in the TABULATE procedure would look like this:

```
WHERE XTNEXREG = 2;
TABLE H15052 ALL='Total',
(All='Region Total' SVCSMPL)*PCTN<H15052 ALL>='Percent';
```

Table 4.4 includes a program and its output for calculating column percentages. The program statements in the Program Editor appear as follows.

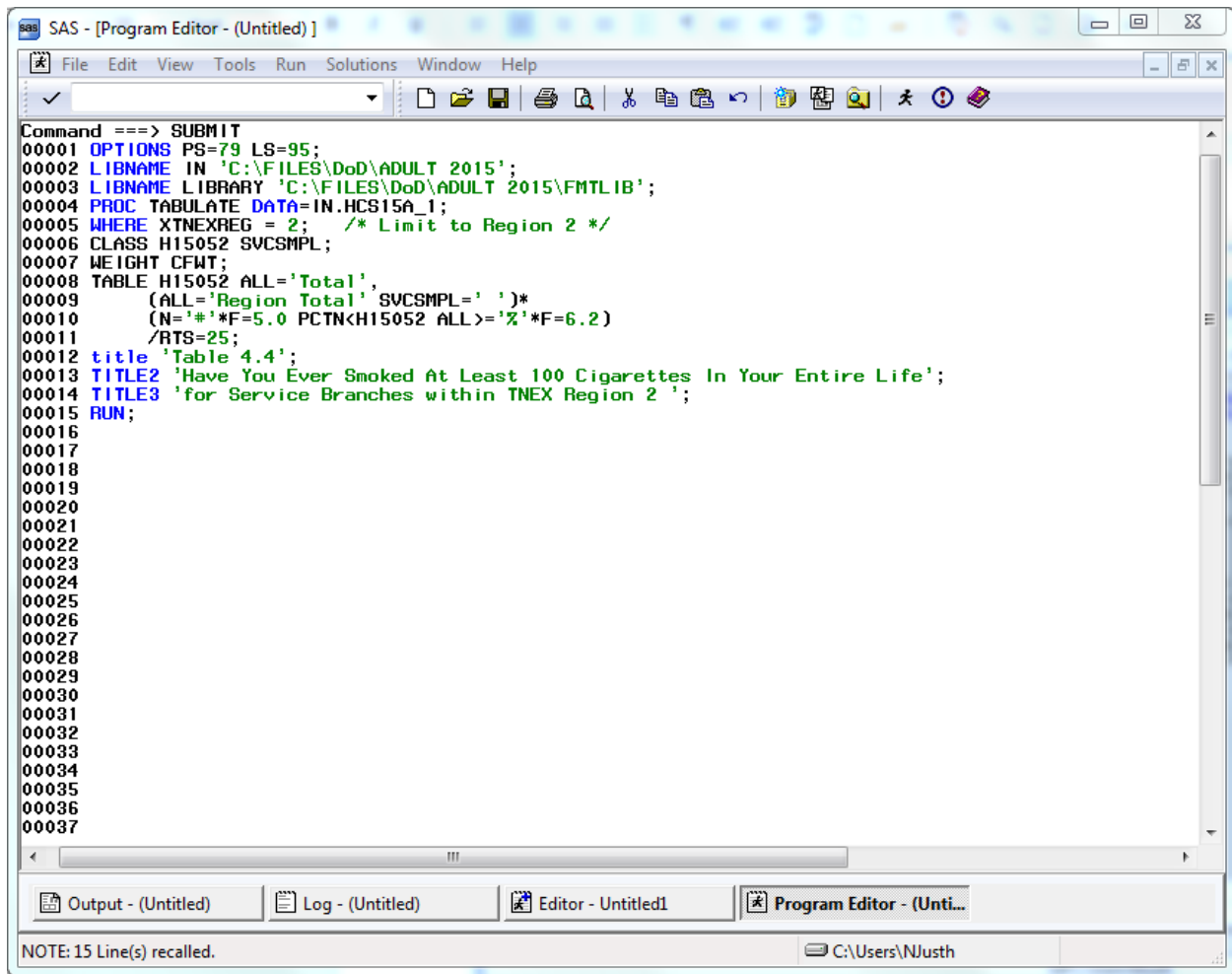

```
Command ==> SUBMIT
00001 OPTIONS PS=79 LS=95;
00002 LIBNAME IN 'C:\FILES\DoD\ADULT 2015';
00003 LIBNAME LIBRARY 'C:\FILES\DoD\ADULT 2015\FMTLIB';
00004 PROC TABULATE DATA=IN.HCS15A_1;
00005 WHERE XTNEXREG = 2; /* Limit to Region 2 */
00006 CLASS H15052 SVCSMPL;
00007 WEIGHT CFWT;
00008 TABLE H15052 ALL='Total',
00009 (ALL='Region Total' SVCSMPL=' ')*
00010 (N=' '*F=5.0 PCTN<H15052 ALL>='% '*F=6.2)
00011 /RTS=25;
00012 title 'Table 4.4';
00013 TITLE2 'Have You Ever Smoked At Least 100 Cigarettes In Your Entire Life';
00014 TITLE3 'for Service Branches within TNEJ Region 2';
00015 RUN;
00016
00017
00018
00019
00020
00021
00022
00023
00024
00025
00026
00027
00028
00029
00030
00031
00032
00033
00034
00035
00036
00037
```

The window title is "SAS - [Program Editor - (Untitled)]". The menu bar includes File, Edit, View, Tools, Run, Solutions, Window, and Help. The status bar at the bottom shows "NOTE: 15 Line(s) recalled." and the user's name "C:\Users\Njusth".

The submitted statements produce the following output.

Table 4.4
Have You Ever Smoked At Least 100 Cigarettes In Your Entire Life
for Service Branches within TNEC Region 2

	Region Total		Army		Navy		Marine Corps		Air Force		Coast Guard		Other/Unknown	
	#	%	#	%	#	%	#	%	#	%	#	%	#	%
Smoked at least 100 cigarettes in life														
Yes	2820	34.91	941	36.25	473	37.78	119	39.27	1218	33.00	61	31.44	8	18.60
No	5259	65.09	1655	63.75	779	62.22	184	60.73	2473	67.00	133	68.56	35	81.40
Total	8079	100.00	2596	100.00	1252	100.00	303	100.00	3691	100.00	194	100.00	43	100.00

Table 4.4
 Have You Ever Smoked At Least 100 Cigarettes In Your Entire Life
 for Service Branches within TNEC Region 2

```

-----
|           |           |           |           |           |           |           |           |           |           |           |           |           |           |           |
|           | Region Total | Army      | Navy      | Marine Corps | Air Force | Coast |           |           |           |           |           |           |           |
|           |-----+-----+-----+-----+-----+-----+-----+-----+-----+-----+-----+-----+-----+-----+-----+
|           | # | % | # | % | # | % | # | % | # | % | # | % | # | % |
|-----+-----+-----+-----+-----+-----+-----+-----+-----+-----+-----+-----+-----+-----+
| Smoked at least 100 |           |           |           |           |           |           |           |           |           |           |           |           |           |
| cigarettes in life |           |           |           |           |           |           |           |           |           |           |           |           |           |
|-----+-----+-----+-----+-----+-----+-----+-----+-----+-----+-----+-----+-----+-----+
| Yes           | 2820 | 34.91 | 941 | 36.25 | 473 | 37.78 | 119 | 39.27 | 1218 | 33.00 | 61 | 31.44 | 8 | 18.60 |
|-----+-----+-----+-----+-----+-----+-----+-----+-----+-----+-----+-----+-----+-----+
| No           | 5259 | 65.09 | 1655 | 63.75 | 779 | 62.22 | 184 | 60.73 | 2473 | 67.00 | 133 | 68.56 | 35 | 81.40 |
|-----+-----+-----+-----+-----+-----+-----+-----+-----+-----+-----+-----+-----+-----+
| Total        | 8079 | 100.00 | 2596 | 100.00 | 1252 | 100.00 | 303 | 100.00 | 3691 | 100.00 | 194 | 100.00 | 43 | 100.00 |
|-----+-----+-----+-----+-----+-----+-----+-----+-----+-----+-----+-----+-----+-----+
    
```

(Continued)

Table 4.4
 Have You Ever Smoked At Least 100 Cigarettes In Your Entire Life
 for Service Branches within TNEC Region 2

	Coast Guard	Other/Unkno- wn	
	%	#	%
Smoked at least 100 cigarettes in life			
Yes	31.44	8	18.60
No	68.56	35	81.40
Total	100.00	43	100.00

The statistic N is included with PCTN to make it easier to verify that the denominator definitions have been set up properly. After you check to see that the percentages are accurate, the N statistic can be removed. Note that the output for Table 4.4 is unweighted. The N statistic (and PCTN statistic) is always unweighted even if a WEIGHT statement is included.

Similarly, if you want to look at the percentage of TRICARE enrollees (and non-enrollees) by gender who report having smoked at least 100 cigarettes in their lifetime, this would be a row percentage. To calculate a row percentage, the denominator definition must include all *class* variables that define the *column*. Your TABLE statement would look like this:

```
TABLE H15052 ALL='Total',
XENRLLMT *(XSEXA=' ' All='Group Total')*
PCTN<XENRLLMT*XSEXA XENRLLMT*ALL>='Percent';
```

Notice that there are no parentheses used in the denominator definition. Because parenthetical groupings are not allowed in the denominator definition, all crossings and concatenations must be included. As noted above, the N and PCTN statistic are unweighted counts of CLASS variables. If you want to produce a weighted count and percentage for this table, you would include CFWT (the 2015 annual weight variable) as an analysis variable in the VAR statement and in the column crossing of the TABLE statement; the statistics to be generated should be specified as SUM and PCTSUM. A program and output to demonstrate weighted row percentages appears in Table 4.5.

The following screen shows the new program typed into the Program Editor.

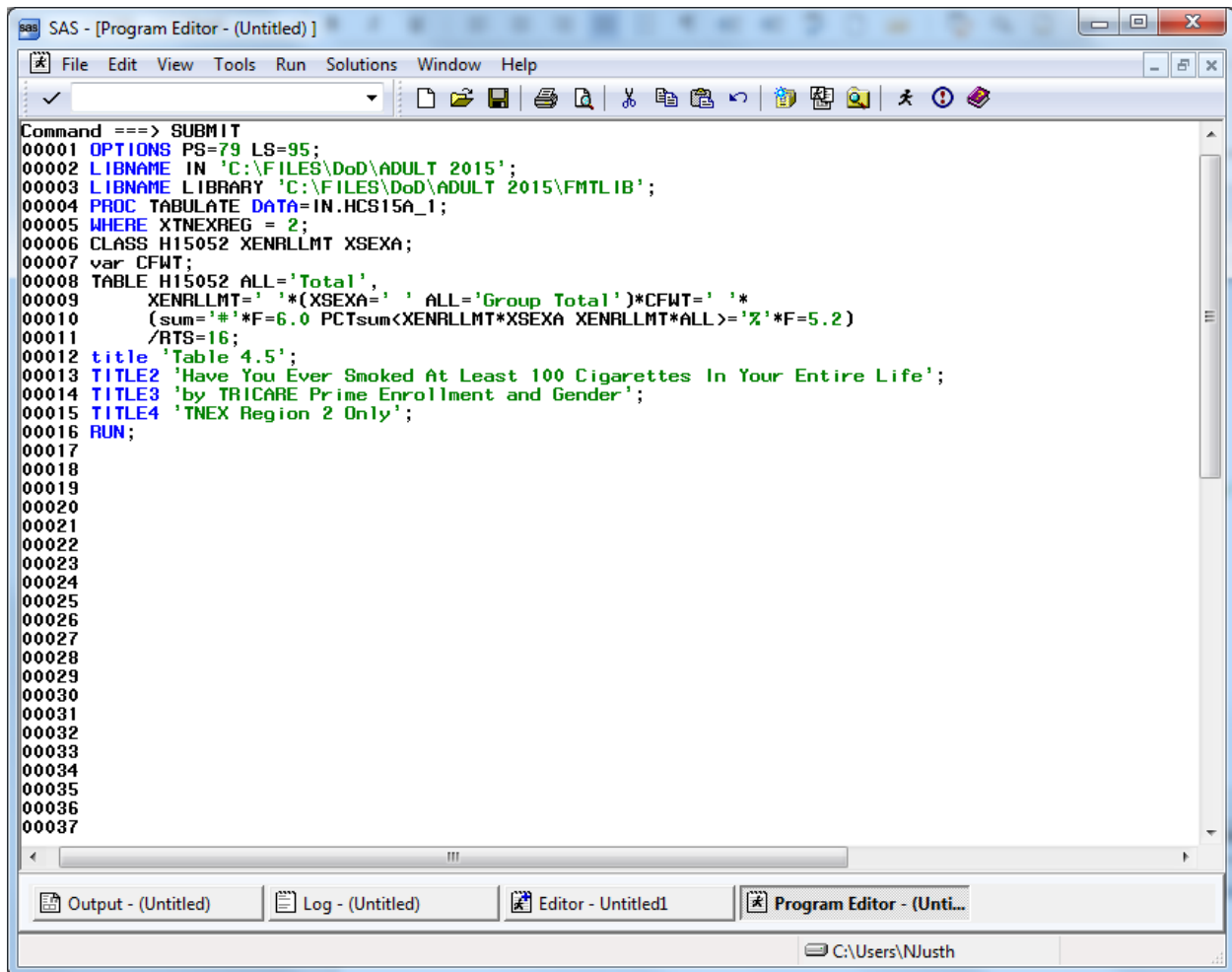

```
SAS - [Program Editor - (Untitled)]
File Edit View Tools Run Solutions Window Help
Command ==> SUBMIT
00001 OPTIONS PS=79 LS=95;
00002 LIBNAME IN 'C:\FILES\DoD\ADULT 2015';
00003 LIBNAME LIBRARY 'C:\FILES\DoD\ADULT 2015\FMTLIB';
00004 PROC TABULATE DATA=IN.HCS15A_1;
00005 WHERE XTNEXREG = 2;
00006 CLASS H15052 XENRLLMT XSEX;
00007 var CFWT;
00008 TABLE H15052 ALL='Total',
00009 XENRLLMT='*(XSEX=' ' ALL='Group Total')*CFWT=' '*
00010 (sum='*'*F=6.0 PCTsum<XENRLLMT*XSEX XENRLLMT*ALL>='%'*F=5.2)
00011 /RTS=16;
00012 title 'Table 4.5';
00013 TITLE2 'Have You Ever Smoked At Least 100 Cigarettes In Your Entire Life';
00014 TITLE3 'by TRICARE Prime Enrollment and Gender';
00015 TITLE4 'TNEC Region 2 Only';
00016 RUN;
00017
00018
00019
00020
00021
00022
00023
00024
00025
00026
00027
00028
00029
00030
00031
00032
00033
00034
00035
00036
00037
```

Output - (Untitled) Log - (Untitled) Editor - Untitled1 Program Editor - (Unti... C:\Users\Njusth

These commands produce the following output.

Table 4.5
Have You Ever Smoked At Least 100 Cigarettes In Your Entire Life
by TRICARE Prime Enrollment and Gender
TNEC Region 2 Only

	Active Duty - under 65						Enrolled - under 65						Not enrolled - u				
	Male		Female		Group Total		Male		Female		Group Total		Male		Female		
	#	%	#	%	#	%	#	%	#	%	#	%	#	%	#	%	
Smoked at least 100 cigarettes in life																	
Yes	87610	9.45	13988	1.51	101598	10.95	107629	11.60	123407	13.30	231036	24.91	90287	9.73	86699	9.2	
No	191359	13.75	72962	5.24	264321	19.00	143977	10.35	314838	22.63	458815	32.98	138858	9.98	167032	12.0	
Total	278969	12.03	86950	3.75	365919	15.78	251606	10.85	438246	18.90	689851	29.75	229145	9.88	253731	10.0	

Here, as above, the SUM statistic is included to help determine the accuracy of the denominator definition.

Additional information about running SAS is available from the SAS Institute. Please consult the appropriate manuals for more detailed information.

See Table 4.5 to view the entire table.

Table 4.5
 Have You Ever Smoked At Least 100 Cigarettes In Your Entire Life
 by TRICARE Prime Enrollment and Gender
 TNEX Region 2 Only

	Active Duty - under 65						Enrolled - under 65						
	Male		Female		Group Total		Male		Female		Group Total		
	#	%	#	%	#	%	#	%	#	%	#	%	
Smoked at least 100 cigarettes in life													
Yes	87610	9.45	13988	1.51	101598	10.95	107629	11.60	123407	13.30	231036	24.91	
No	191359	13.75	72962	5.24	264321	19.00	143977	10.35	314838	22.63	458815	32.98	
Total	278969	12.03	86950	3.75	365919	15.78	251606	10.85	438246	18.90	689851	29.75	

(Continued)

Table 4.5
 Have You Ever Smoked At Least 100 Cigarettes In Your Entire Life
 by TRICARE Prime Enrollment and Gender
 TNEX Region 2 Only

	Not enrolled - under 65						Not enrolled - 65 or over						
	Male		Female		Group Total		Male		Female		Group Total		
	#	%	#	%	#	%	#	%	#	%	#	%	
Smoked at least 100 cigarettes in life													
Yes	90287	9.73	86699	9.35	176986	19.08	248929	26.84	139854	15.08	388784	41.92	
No	138858	9.98	167032	12.01	305890	21.99	130010	9.34	194984	14.01	324994	23.36	
Total	229145	9.88	253731	10.94	482876	20.82	378940	16.34	334838	14.44	713777	30.78	

(Continued)

Table 4.5
 Have You Ever Smoked At Least 100 Cigarettes In Your Entire Life
 by TRICARE Prime Enrollment and Gender
 TNEX Region 2 Only

	Enrolled - 65 or over					
	Male		Female		Group Total	
	#	%	#	%	#	%

Smoked at least 100 cigarettes in life						

Yes	19213	2.07	9917	1.07	29130	3.14

No	14617	1.05	22695	1.63	37312	2.68

Total	33830	1.46	32612	1.41	66442	2.87

HOW TO MAKE A TABLE USING SPSS

The 2015 Adult HCSDB dataset is in an SPSS format. SPSS is a computer software system used for data management, summarization, and analysis. SPSS can be run interactively, using menus, or in batch mode, using syntax commands. This guide instructs users on how to use SPSS dialog boxes to:

- Construct new variables
- Recode existing variables
- Select cases for analysis
- Weight cases for analysis
- Create customized tables

As you use the dialog boxes, you generate syntax automatically. This syntax may be pasted into a syntax file for future use or for modification.

Locating and opening the data file

To begin an SPSS session, double click on the SPSS icon on your desktop. The Data Editor window will open and present a spreadsheet with a dialog box. Click Cancel in the bottom right corner to close the dialog box and a blank spreadsheet will appear:

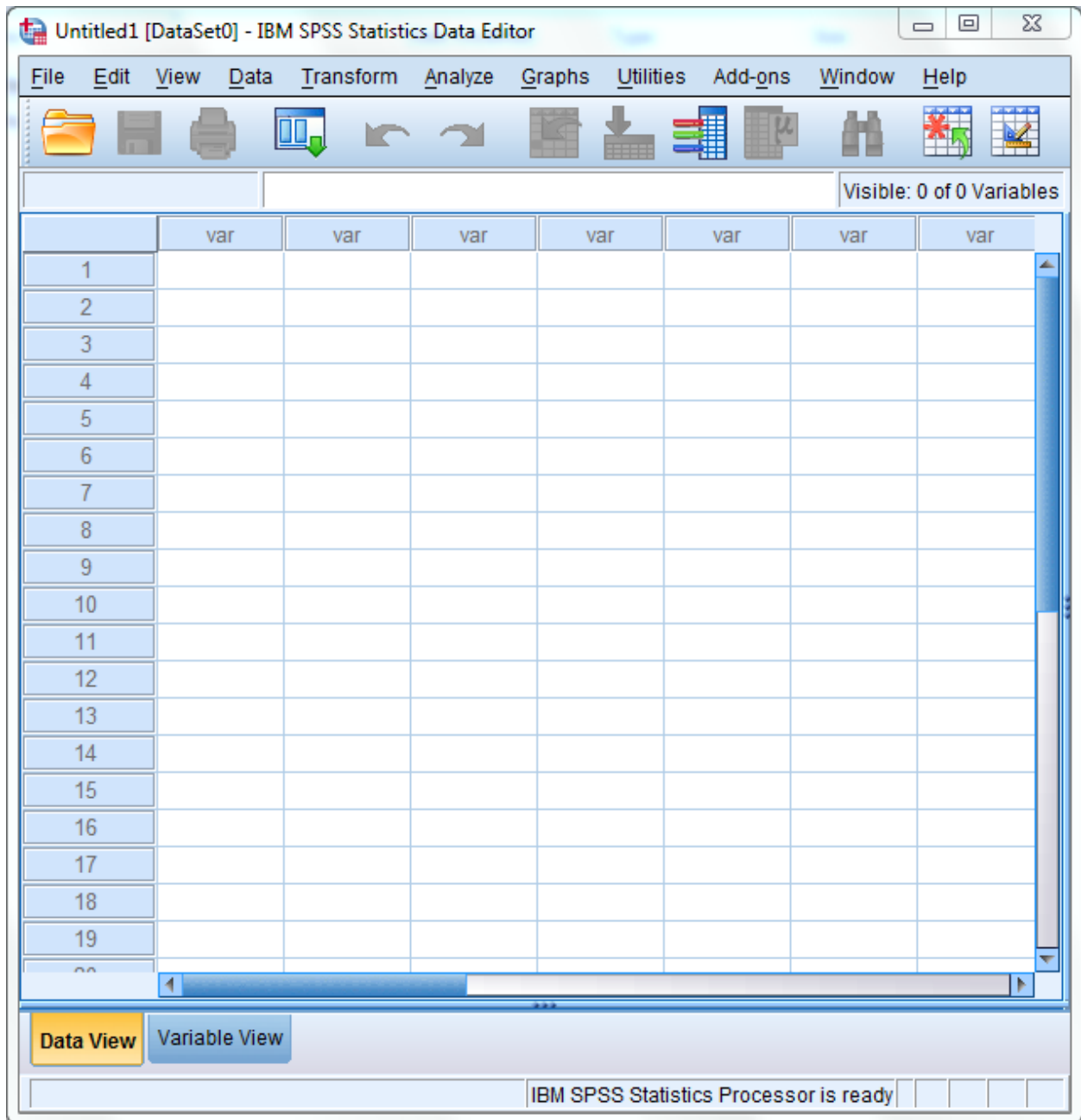

Click on File in the upper left corner to open the following menu:

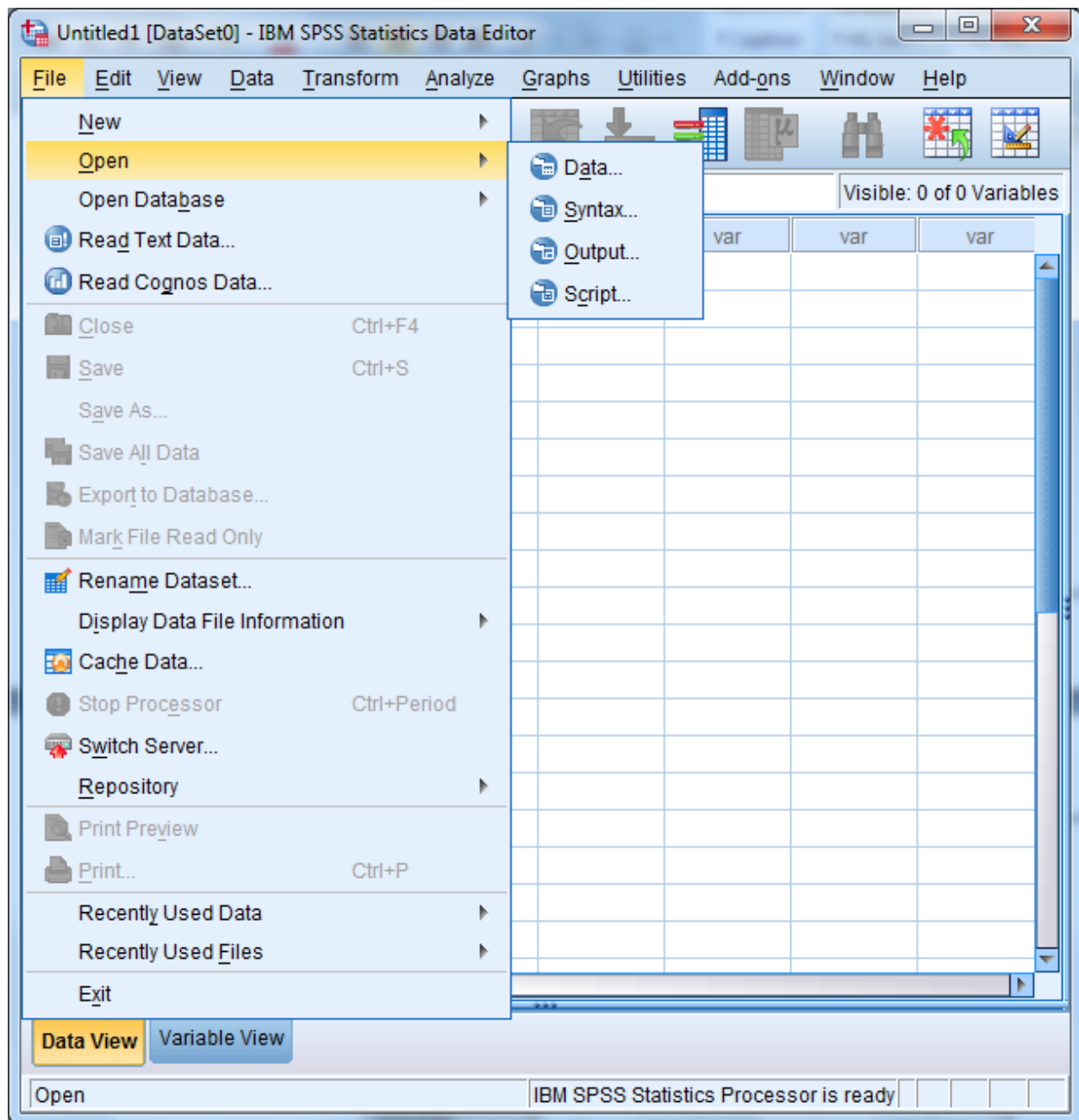

Select the **Open** option or choose a file from the list displayed. **Open** and **data** produces the following screen:

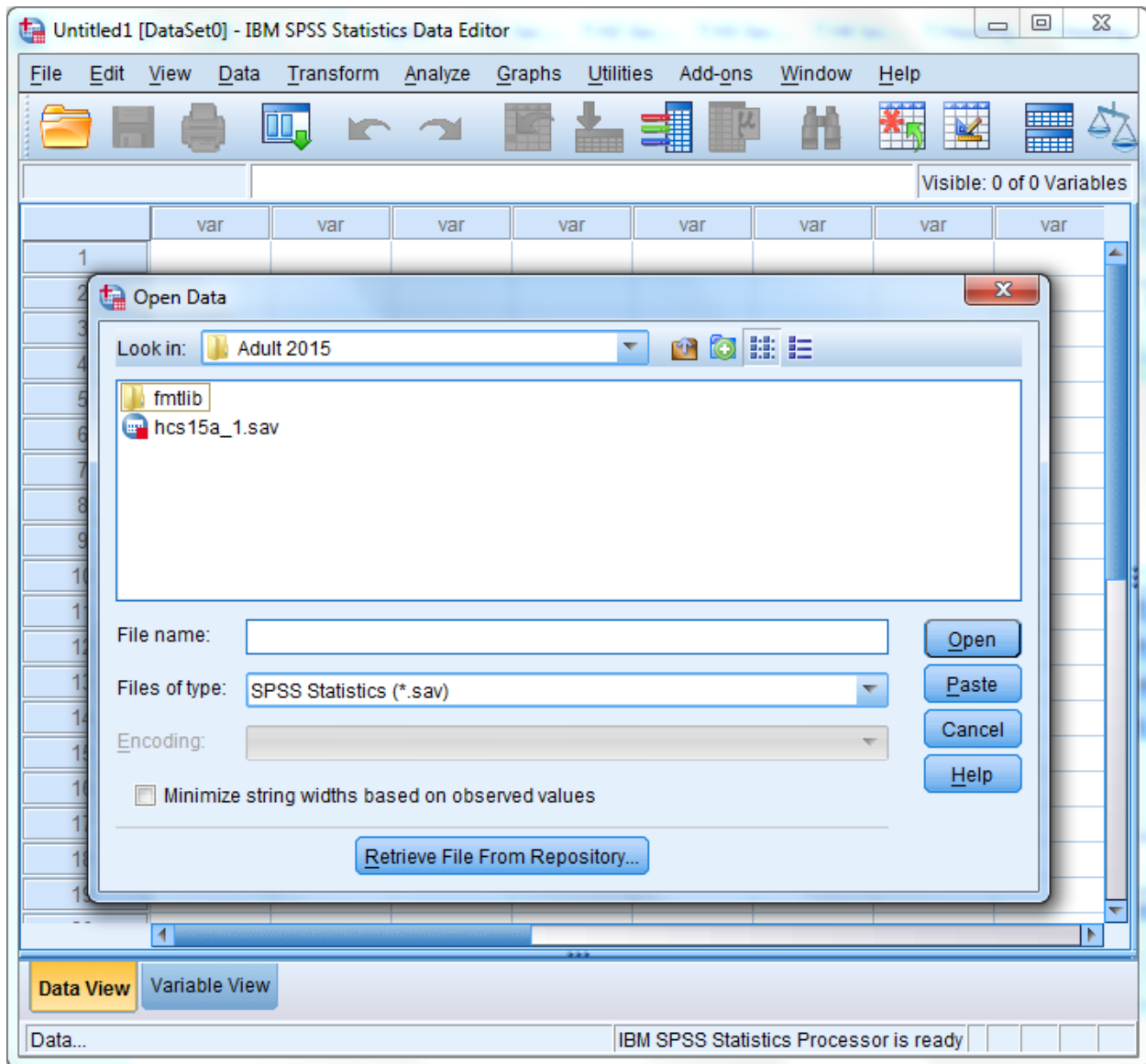

If the file is not in this directory, navigate through your folders until you locate it. Mark the file and click **Open**. You will be returned to the spreadsheet Data Editor with the file on view. The 2015 Adult HCSDB dataset has been opened and is displayed below.

hcs15a_1.sav [DataSet1] - IBM SPSS Statistics Data Editor

File Edit View Data Transform Analyze Graphs Utilities Add-ons Window Help

Visible: 617 of 617 Variables

	MPRID	SVCSMPL	SEXSMPL	STRATUM	EN BG	MPCSMPL	NHFF	QUARTER
1	00005325	1	1	1007403	01	1	958	Q2FY2015
2	00011518	2	1	1621503	06	1	963	Q2FY2015
3	00019140	4	1	1036403	06	1	379	Q2FY2015
4	00019405	4	2	1005303	06	1	477	Q2FY2015
5	00024015	4	1	1036403	06	1	379	Q2FY2015
6	00028725	1	2	1005803	03	2	242	Q3FY2015
7	00029936	4	1	1007403	01	2	958	Q2FY2015
8	00031701	2	1	1621503	06	1	963	Q2FY2015
9	00036672	3	1	1036403	06	1	379	Q2FY2015
10	00039566	2	1	1621503	06	1	963	Q2FY2015
11	00040207	1	1	1013103	06	1	357	Q2FY2015
12	00040672	2	2	1621503	06	1	963	Q2FY2015
13	00040880	2	2	1621503	06	1	963	Q2FY2015
14	00046733	2	2	1621503	06	1	963	Q2FY2015
15	00046833	4	1	1036403	06	1	379	Q2FY2015
16	00050816	4	1	1007403	06	1	958	Q2FY2015
17	00054356	2	1	1621503	06	1	963	Q2FY2015
18	00056230	2	2	1007403	06	1	966	Q3FY2015
19	00064079	1	2	1012303	03	2	250	Q2FY2015

Data View Variable View

IBM SPSS Statistics Processor is ready

Constructing new variables

Data can be evaluated from many different aspects. It is sometimes useful to build new variables from combinations of the existing ones and to examine their distributions.

For example, the variable in the file for beneficiary group at the time of sampling is called `xbnfgrp`, and the variable for sex is `xsexa`. The value 1 for `xbnfgrp` indicates that the individual is on Active Duty. The relationships for constructing a new variable of Active Duty by sex are:

Active-Duty-males: **`xsexa=1 and XBNFGRP=1`**

Active-Duty-females: **`xsexa=2 and XBNFGRP=1`**

Open the Transform menu and select Compute Variable as in the following:

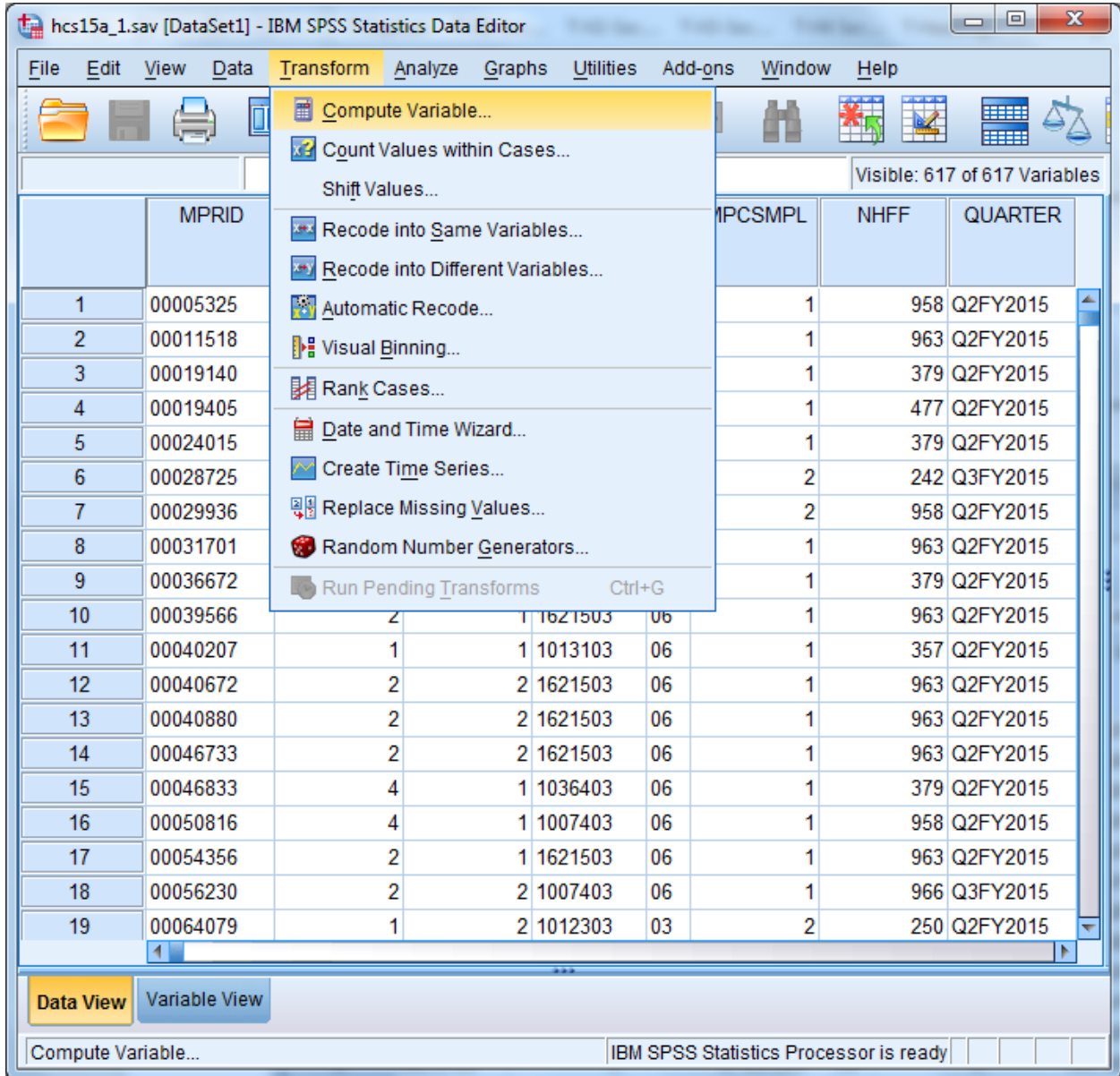

The following dialog box will open:

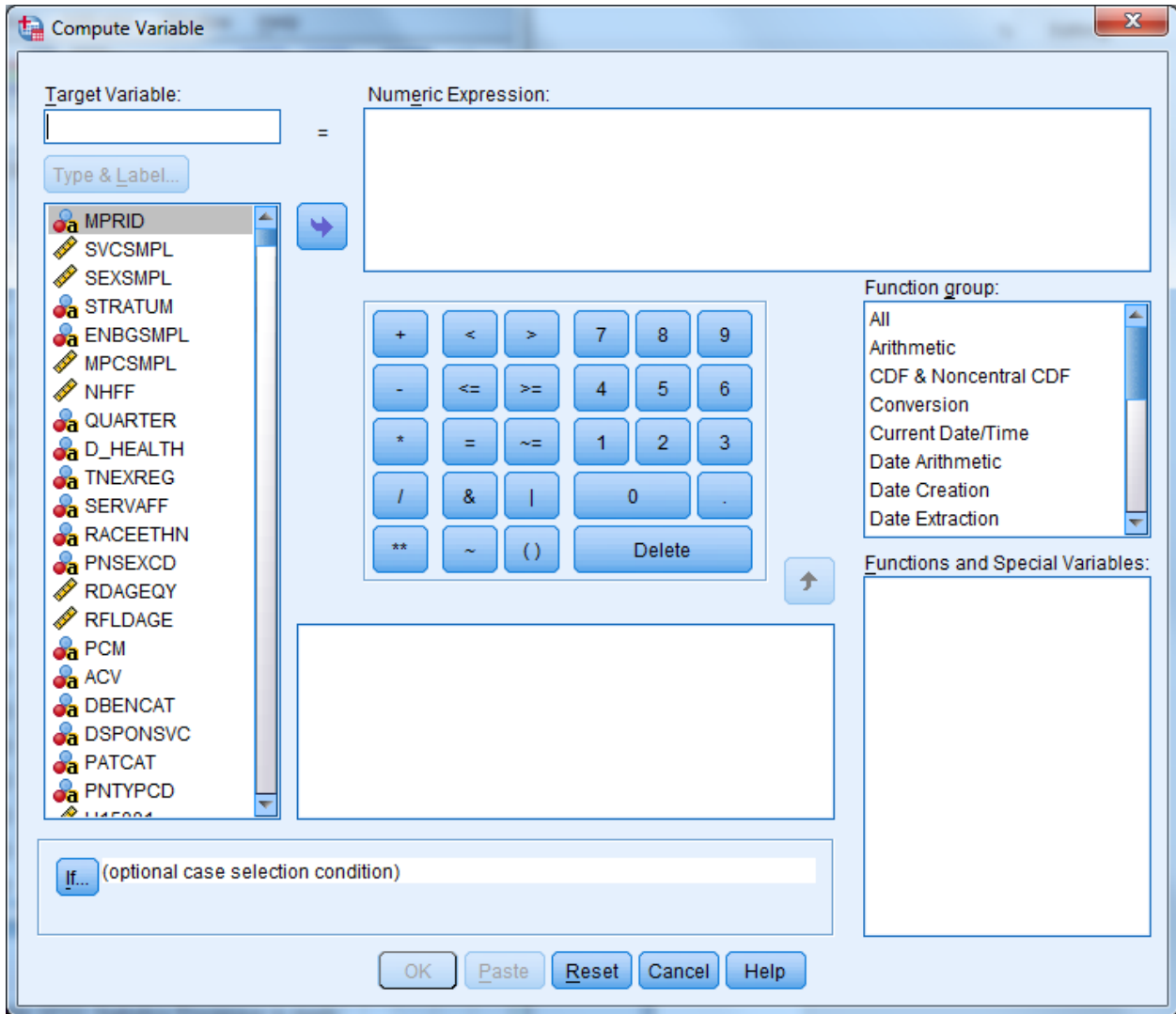

You can build the new variable in two steps to express the two conditions. The first task is to give the new variable a name and its first value. Enter the Target Variable slot and name the new variable sex_ad. Next, assign the value 1 to sex_ad by entering it into the slot for Numeric Expression. Your screen should look like the following:

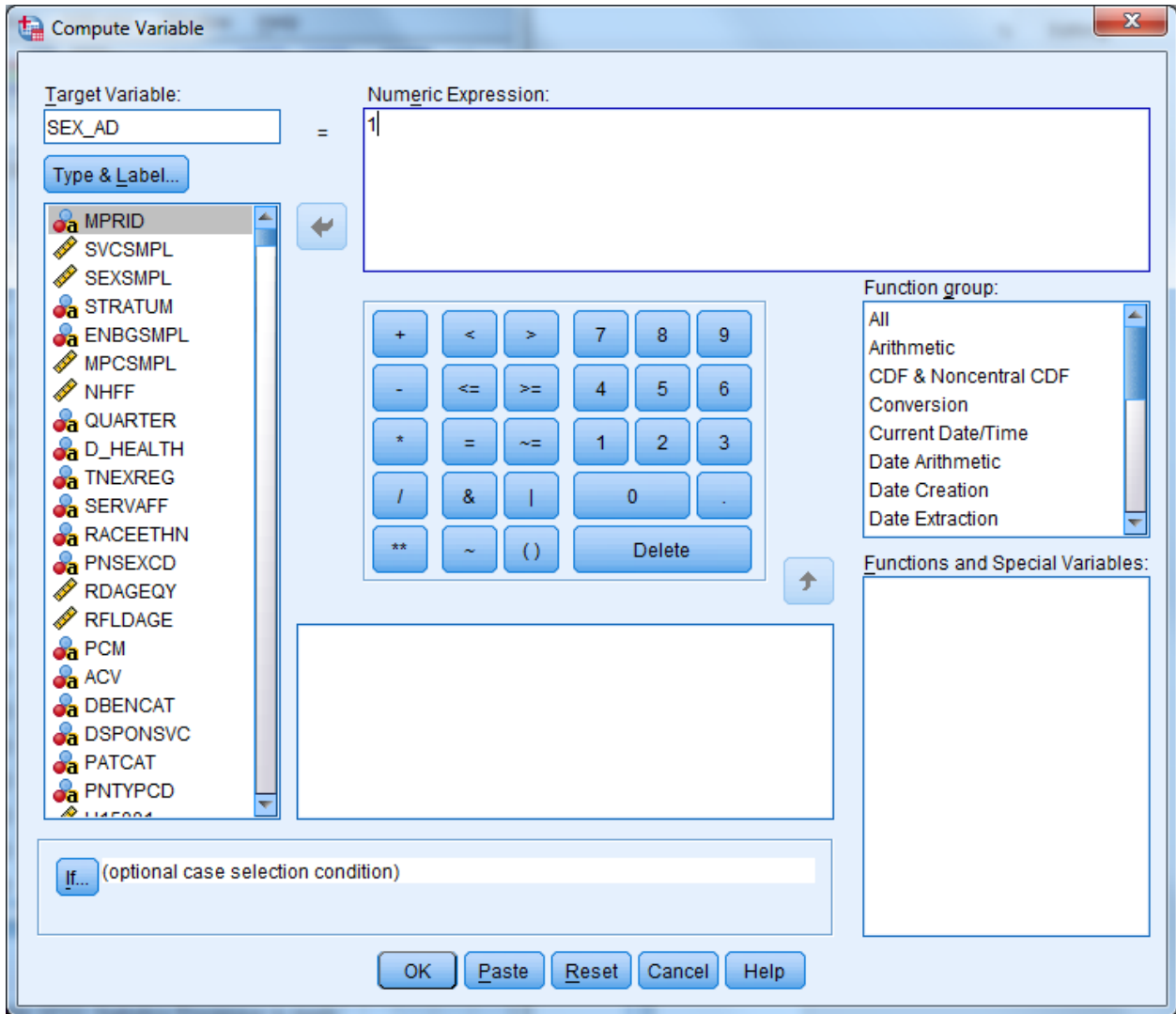

Once you we have assigned the value 1 to sex_ad, you can build the condition that qualifies the assignment. Click on If and open the following dialog box:

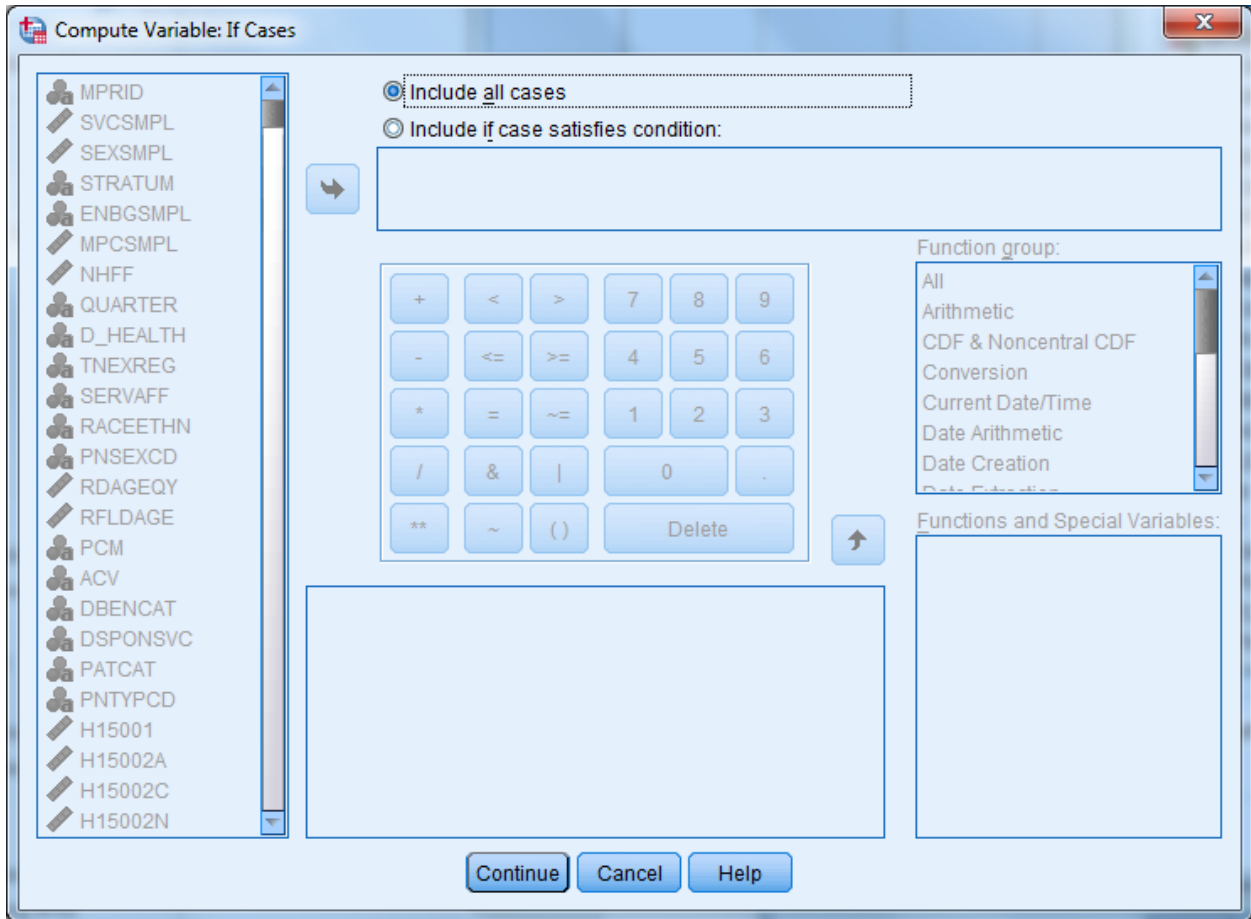

Click on the circle indicating Include if case satisfies condition, and the black dot will move to that circle. The slot underneath will open, ready for your input. Build the “if” condition. Write it directly into the slot or move the elements into the slot from the given options. Add the elements xsex = 1 & xbnfgrp = 1.

The screen should resemble the following:

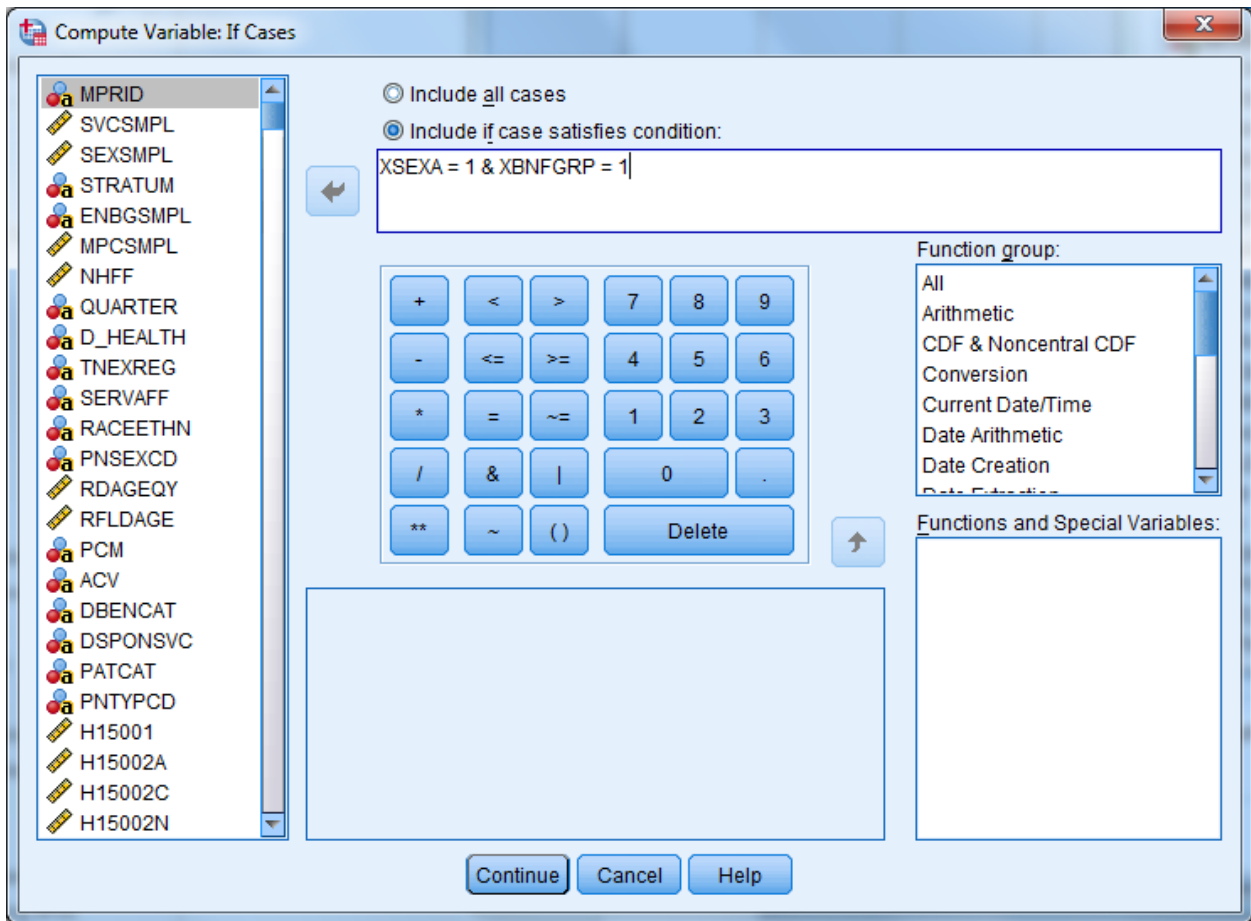

Click on Continue and return to the previous screen, which will now look like this:

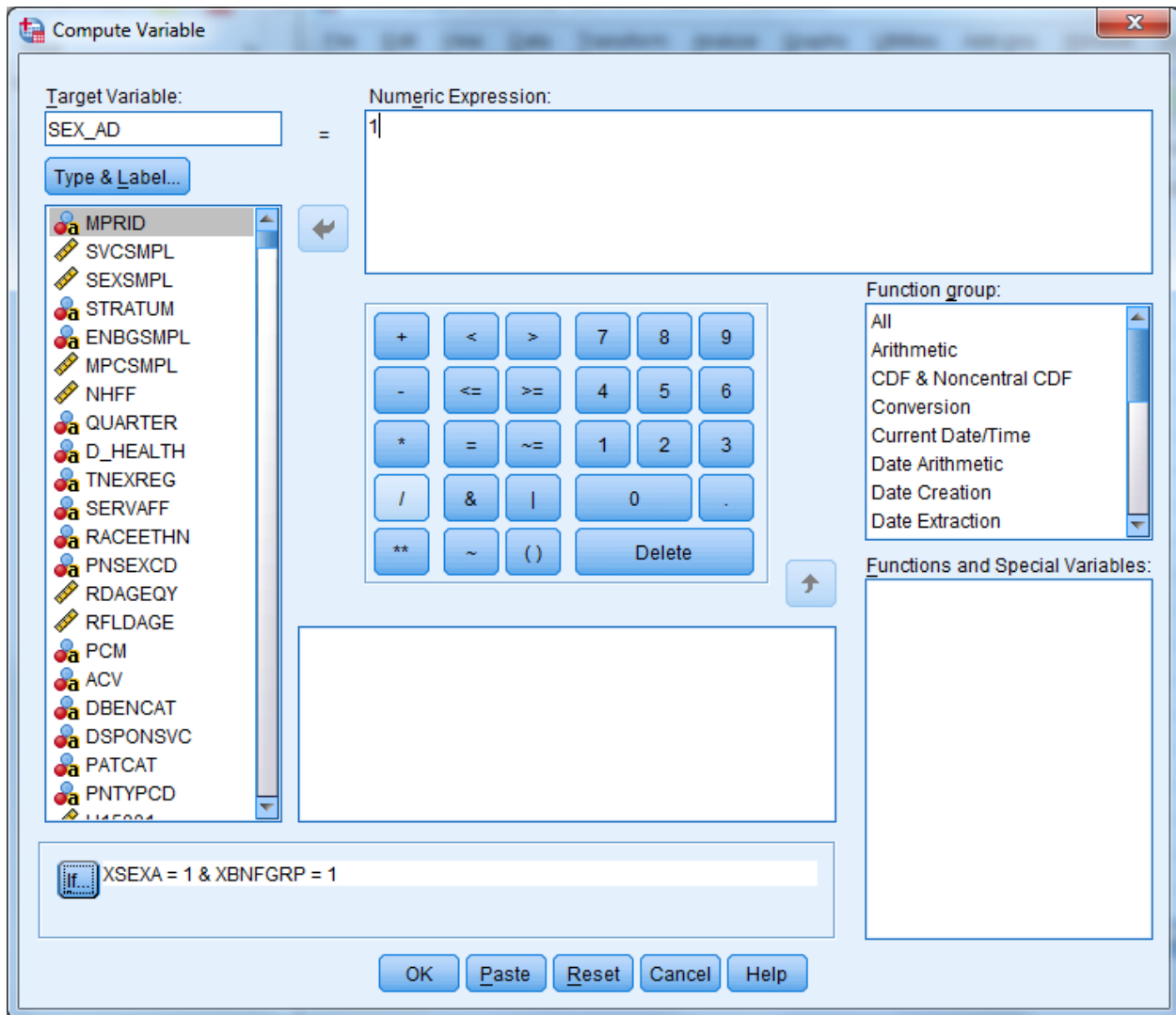

Your condition will be written next to the If button. Click on OK to exit the dialog box, and the variable `sex_ad` will be created with its value set to 1.

The next step is to build the second condition for the new variable, which will set it to the value 2. Reopen the Compute dialog box. The commands you just gave still appear in the dialog box. Simply assign the value 2 to `sex_ad`, press If, and enter the new condition to identify Active Duty females. Click Continue, and finish with OK. A dialog box that says "Change existing variable?" will pop up. Click on OK, and the condition, if `xsexa = 2` and `xbnfgrp = 1`, will be added to the new variable `sex_ad`.

Once you have created a new variable, you may want to add it permanently to the dataset. The new variable is computed for each case in the file and added to the view in the Data Window after the last variable in the dataset. The variable name is the column heading.

Since the HCSDB data set carries Read-Only status to protect it from corruption, changes to it cannot be saved. At the end of the day, when the work session ends and you exit SPSS, the file will revert to its former status and the new variables will be lost. The solution is to save the dataset under a new name when you exit. Choose the Save As option on the File menu, and you will be prompted to name the file and to save it in a folder of your choosing. Give the file a new name and save it. Open the new expanded file anytime for processing.

Suppose you do not want to use up your disk space for expanded copies of the dataset. Another option is to save the syntax you have generated in a file that can be run as it is needed. Syntax is a written instruction generated by the commands you give in a dialog box. These “sentences” can be saved in a file and executed when needed. This is the batch mode of processing syntax commands. Syntax files take up very little space.

Experienced SPSS programmers, who have mastered SPSS syntax, often prefer to work only in batch mode. This option is available to users who have not mastered the syntax language. You can paste the commands, generated interactively in the dialog box, onto a syntax file.

Recall the compute example for the new variable `sex_ad`. The screen below is the result of assigning 1 to `sex_ad` according to an If condition. You clicked on OK to set the value. Returning to the screen and clicking on Paste writes the command to a syntax file.

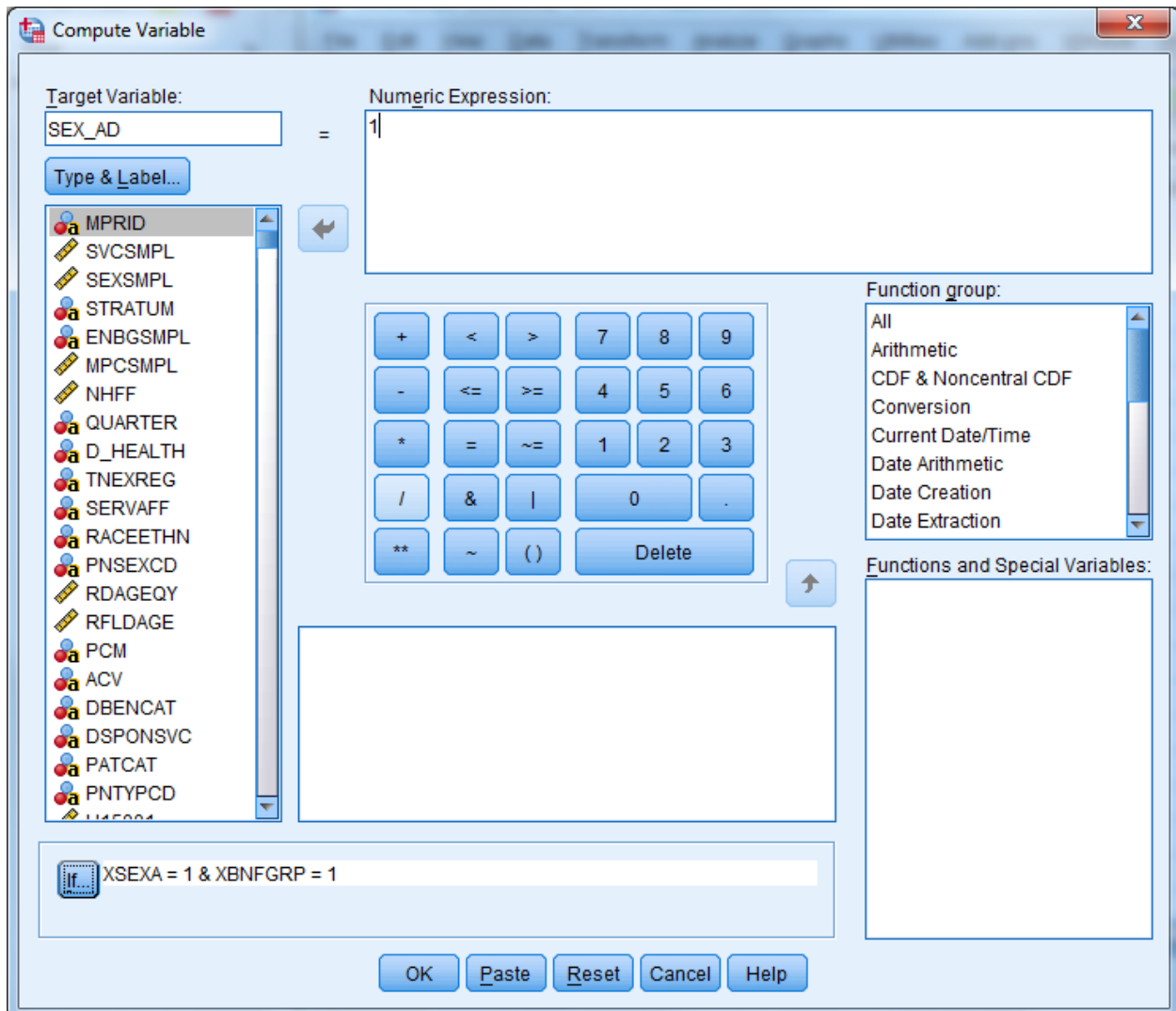

Click on the Paste button. A dialog box that says “Change existing variable?” will pop up. Click on OK, and the syntax window below will open with the syntax written in it.

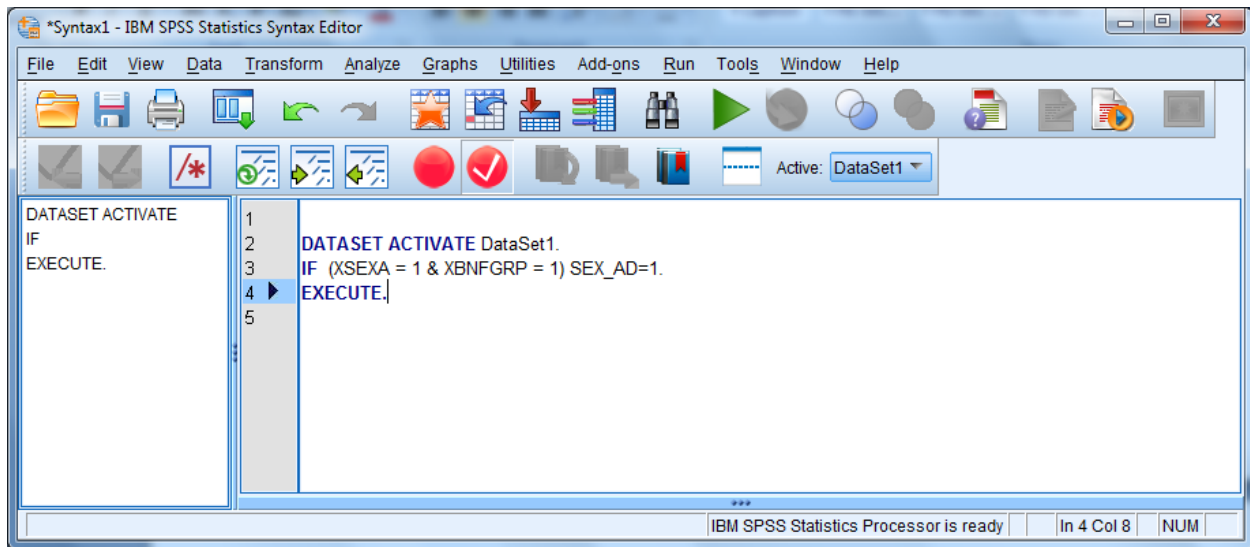

Now return to the compute dialog box.

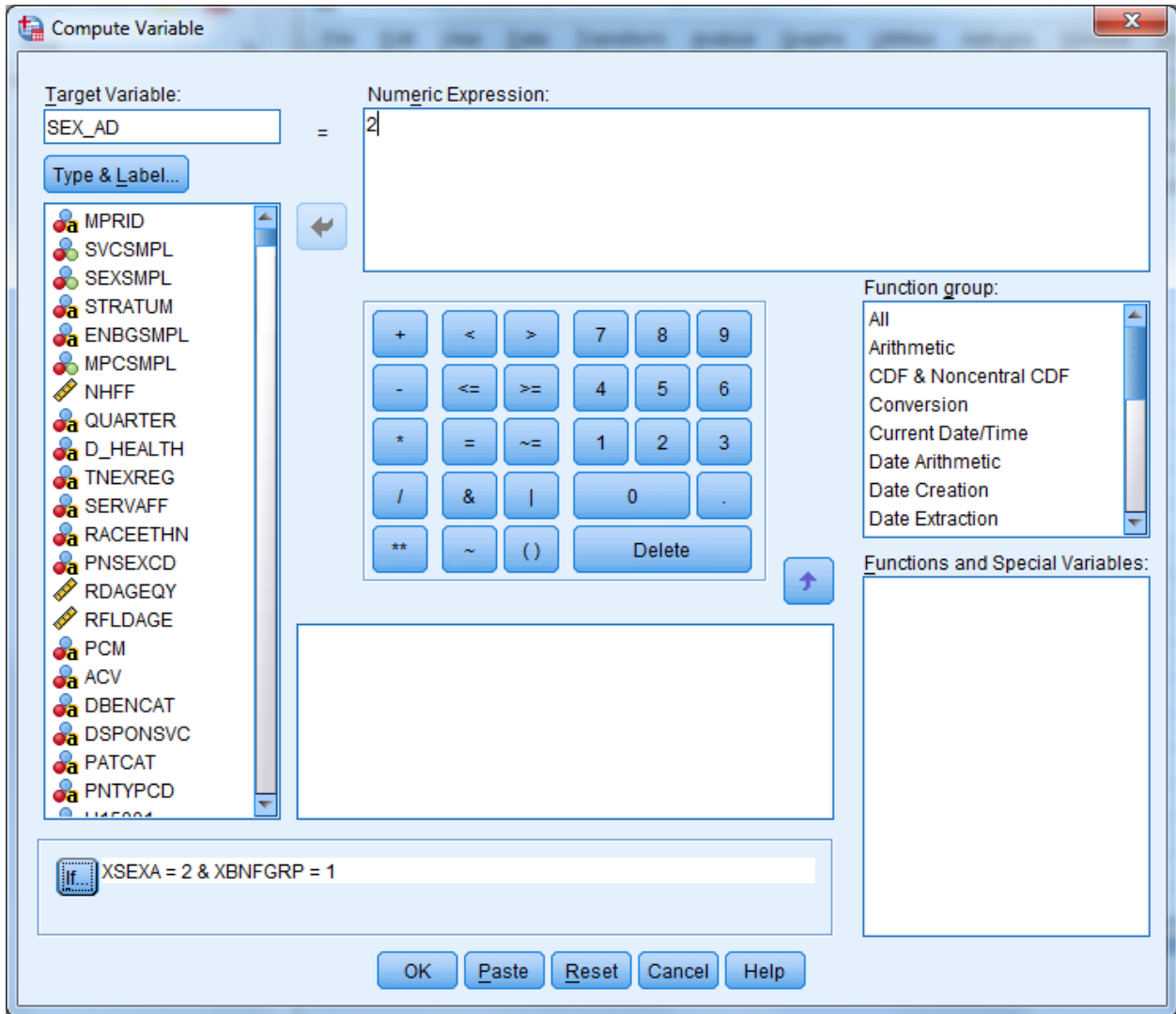

Assign the value **2** to **sex_ad** and build the “**if**” condition as in the diagram above. Select **Paste**, and these commands will be appended to the syntax file.

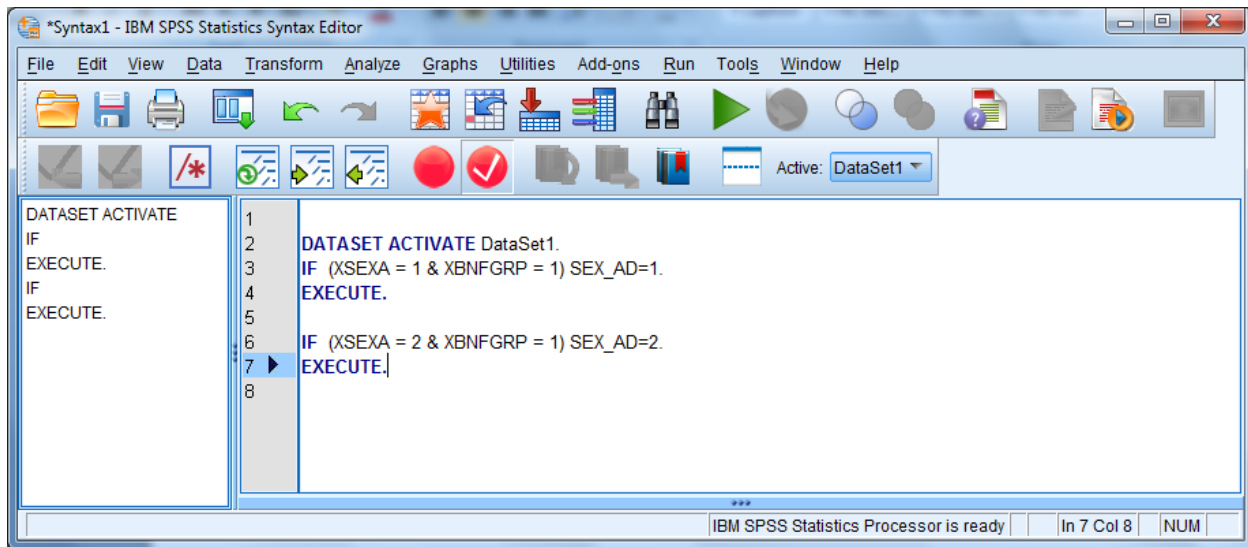

The results appear in the screen above. SPSS gives default names to syntax files, such as Syntax1, Syntax2, etc., as they are created. It is a good idea to save the syntax, re-naming the file using the **Save As** option on the **File** menu. Use a name that has some meaning to you, e.g., **New_computes**. The file will automatically receive the suffix **.sps**.

Another option for adding new variables to the dataset is to **Recode** existing variables **into** new variables. A common example involves **grouping** an age variable into age categories as shown below, using the variable **RFLDAGE**, which exists on our dataset. **RFLDAGE** is coded in years from 18 to 86, which can be grouped into four age categories:

18 to 34 = 1 - label: "young adult"

35 to 49 = 2 - label: "mature adult"

50 to 65 = 3 – label: "middle-age"

66 to 86 = 4 – label: "senior citizen"

The new variable is called **age_grp**.

From the **Transform** menu, choose **Recode Into Different Variables** as pictured below:

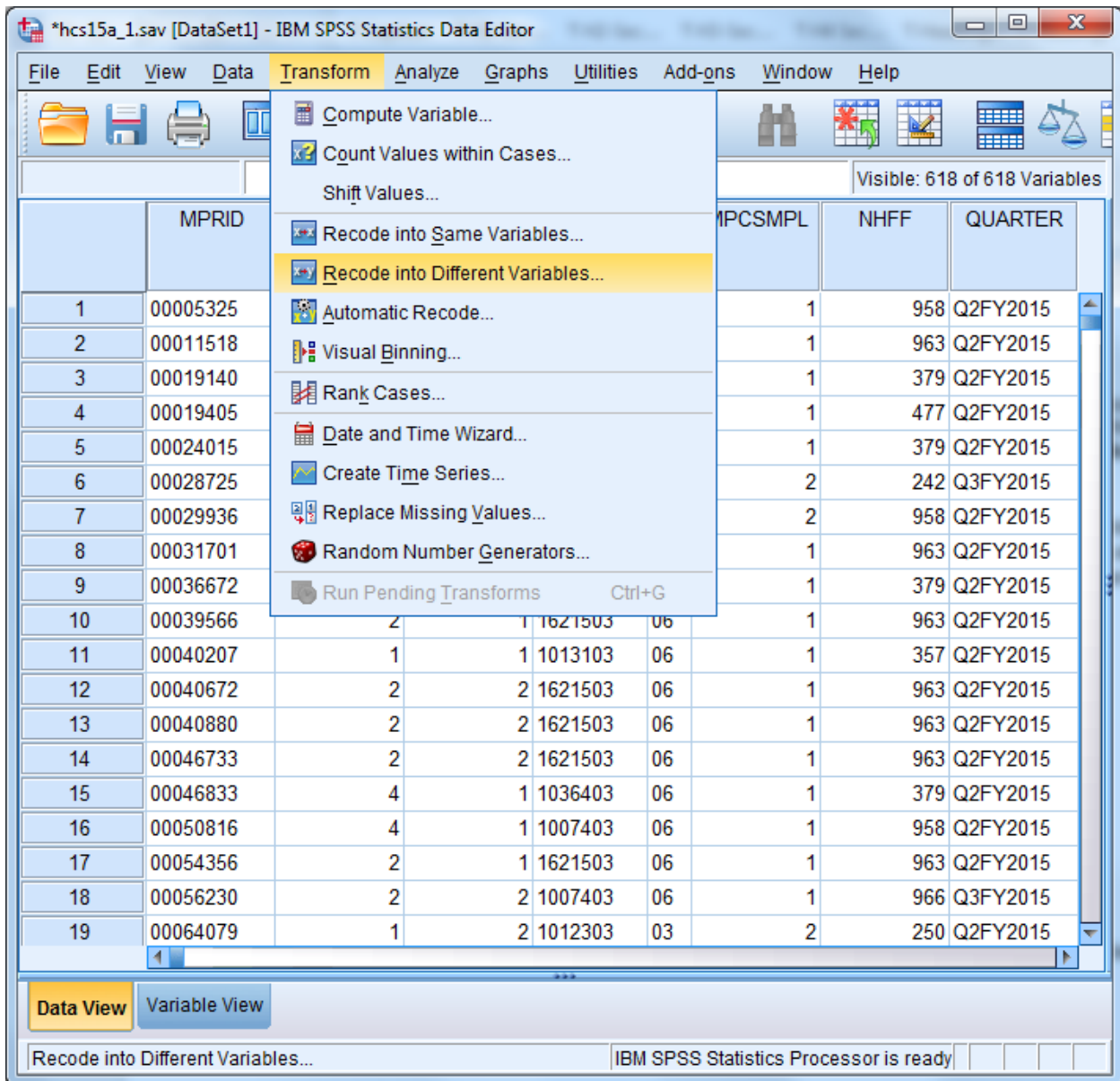

The following dialog box will open:

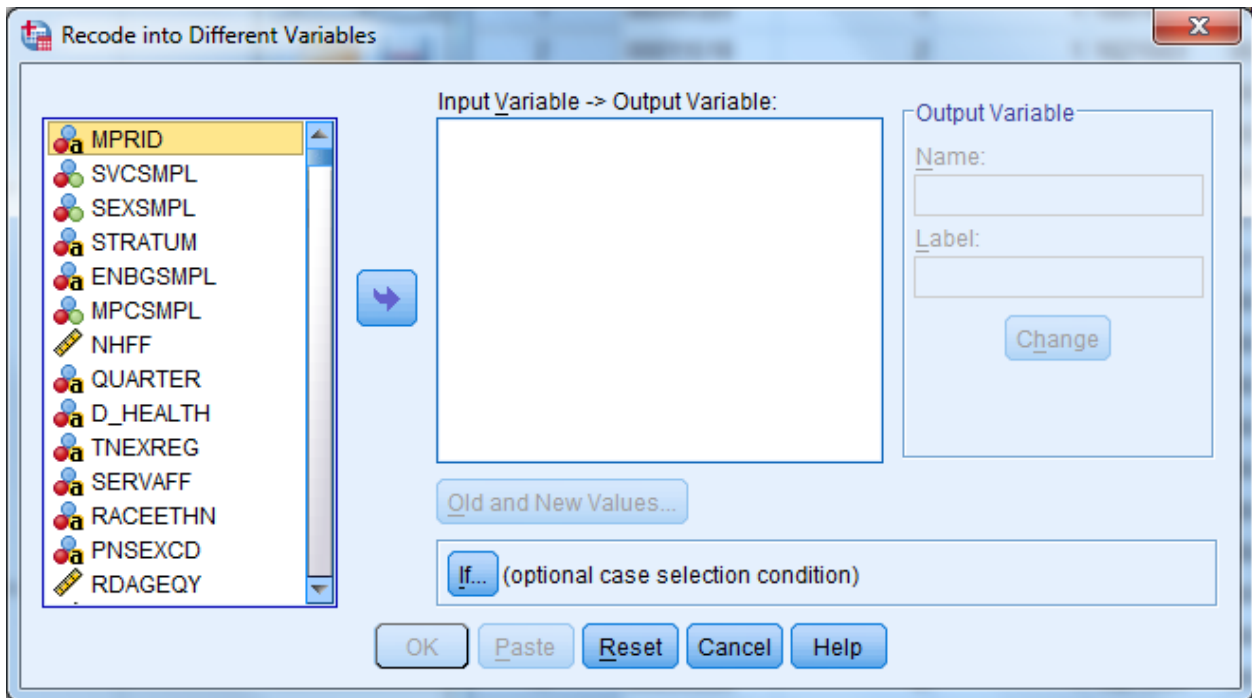

Move **RFLDAGE** from the variable list on the left to the box labeled **Input Variable -> Output Variable**. In the **Name** slot, enter the new variable name **age_grp**. Enter **Age Categories**, the variable label, in the **Label** slot. Click on **Change**. The dialog box should look like the one below.

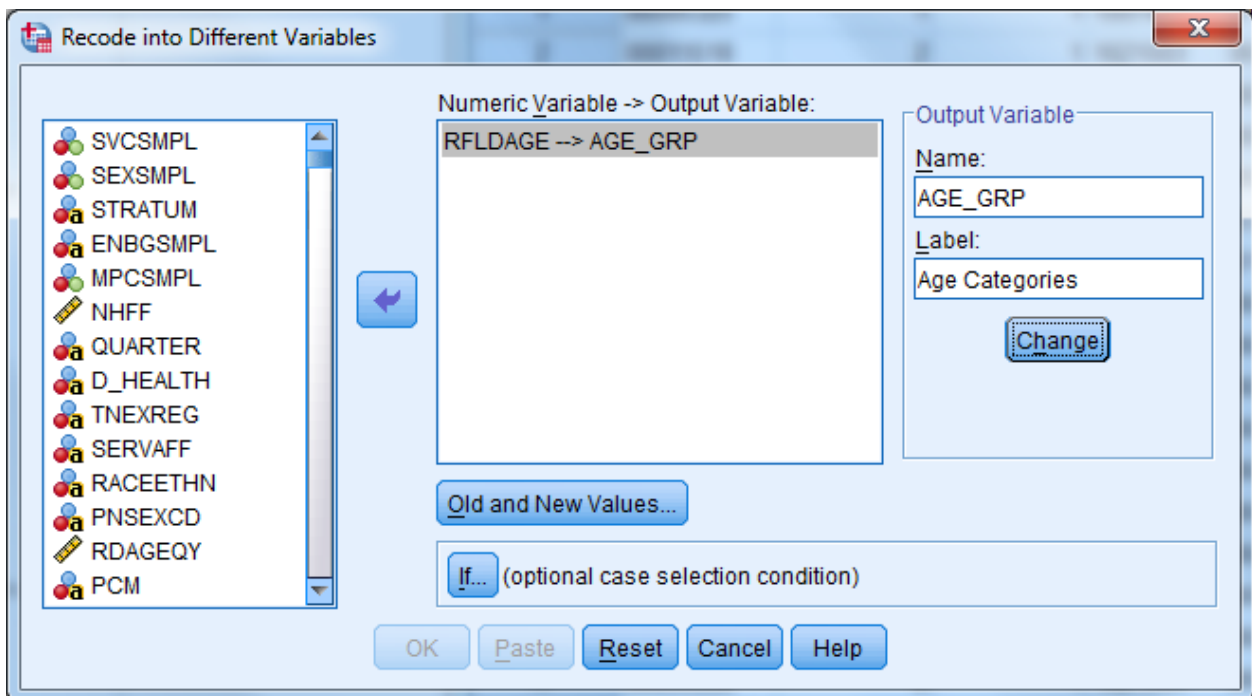

Click on Old and New Values, and the following dialog box will open:

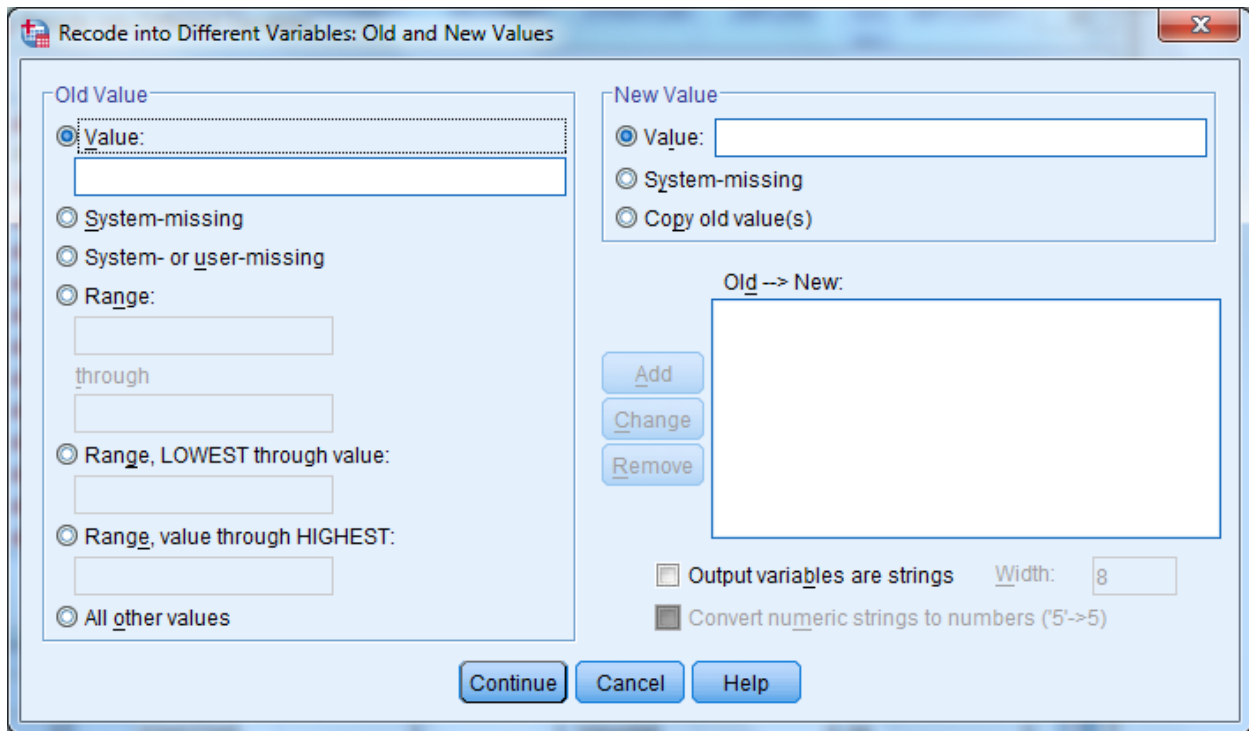

The next step in grouping the age variable is to specify the existing values of **Age** to be recoded. To do this, click on the **Range** circle under **Old Value**.

Once the appropriate slots are open, you have four ranges to enter.

First, enter 18 **through** 34 in the slots provided under **Range**. Next, enter the value 1 in the **Value** slot under **New Value**. **Add** is now illuminated.

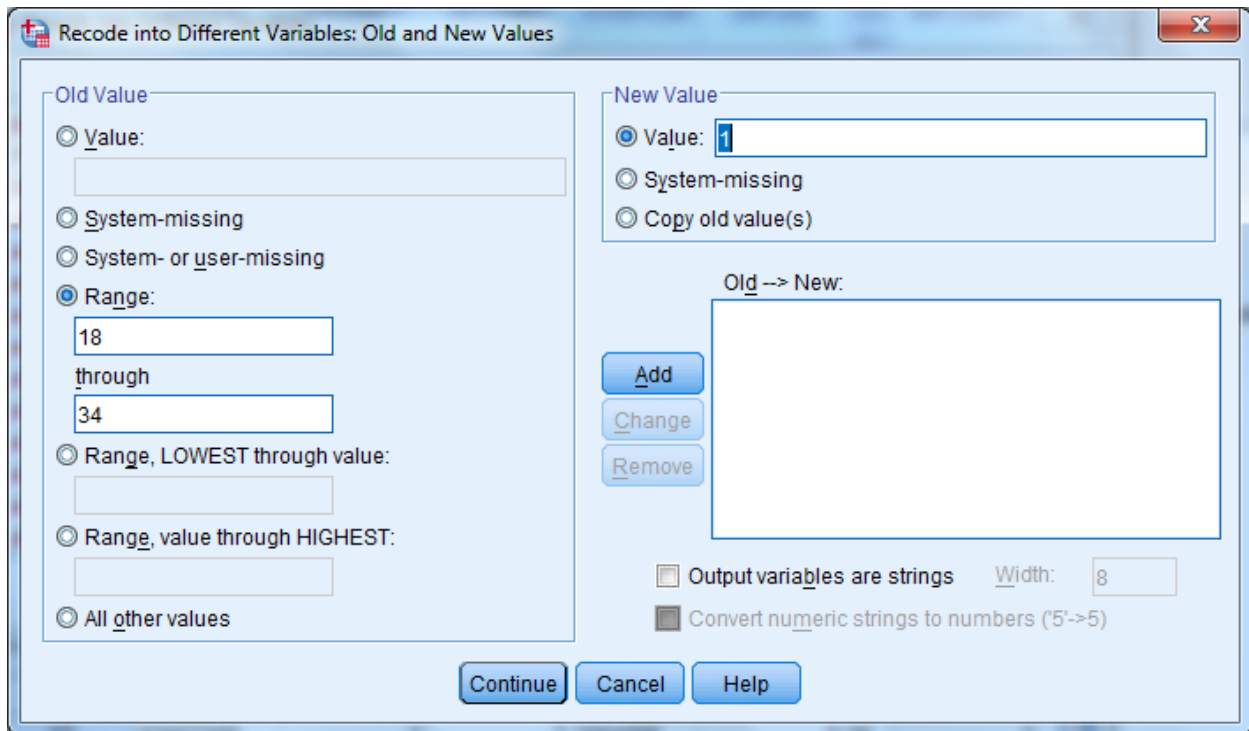

Clicking on Add produces the following result:

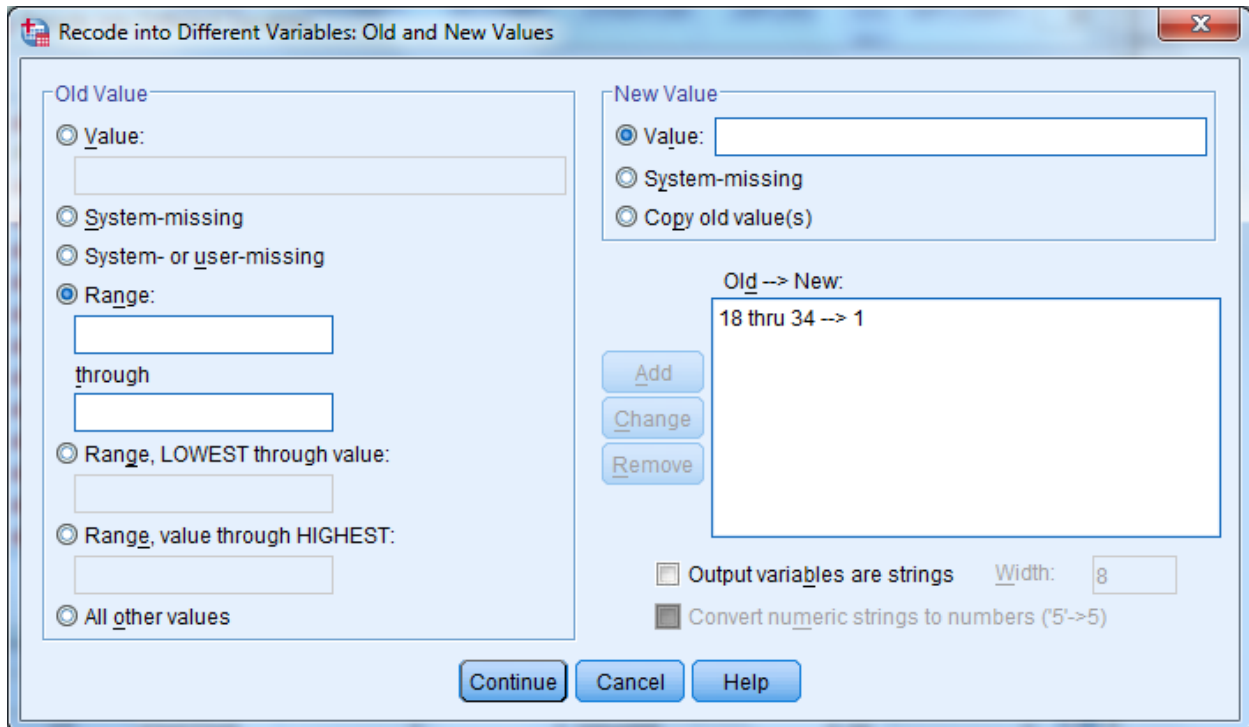

The specified range appears in the box labeled **Old -> New**, and the **Range** and **Value** slots have been cleared to permit additional entries.

The three remaining ranges are built in the same manner, adding each specification, until the dialog box looks like the one below.

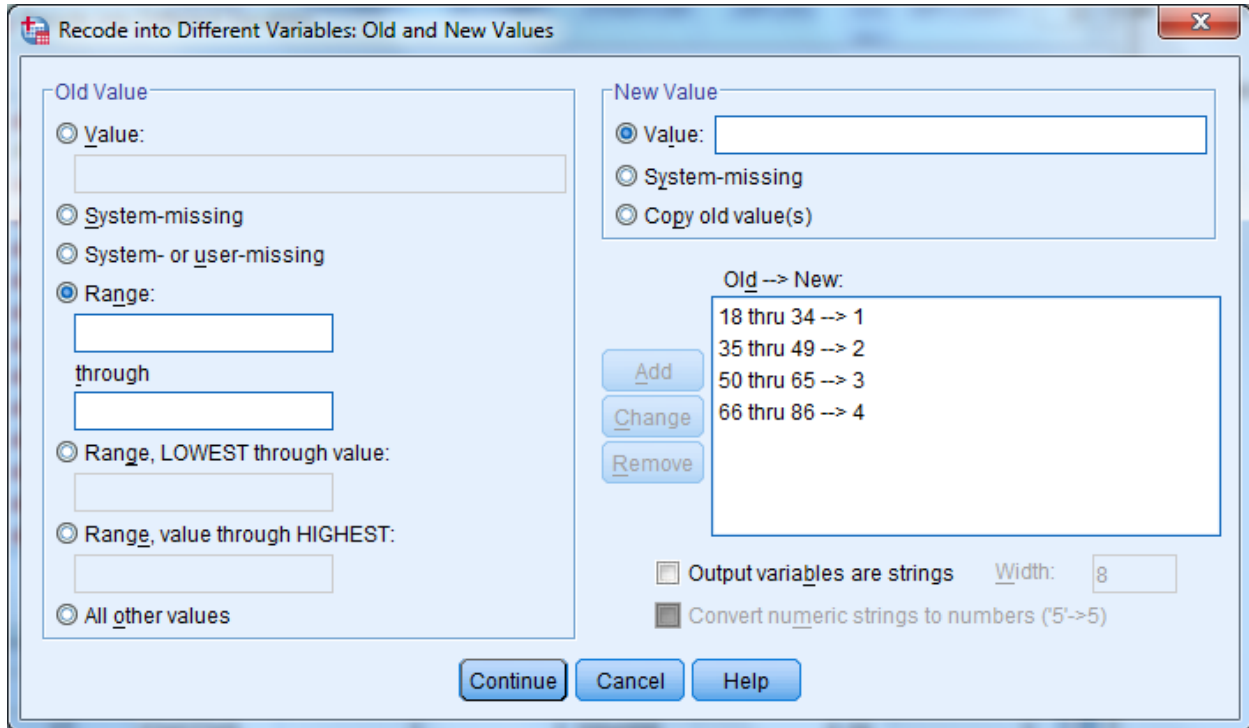

Click on Continue and return to the previous screen.

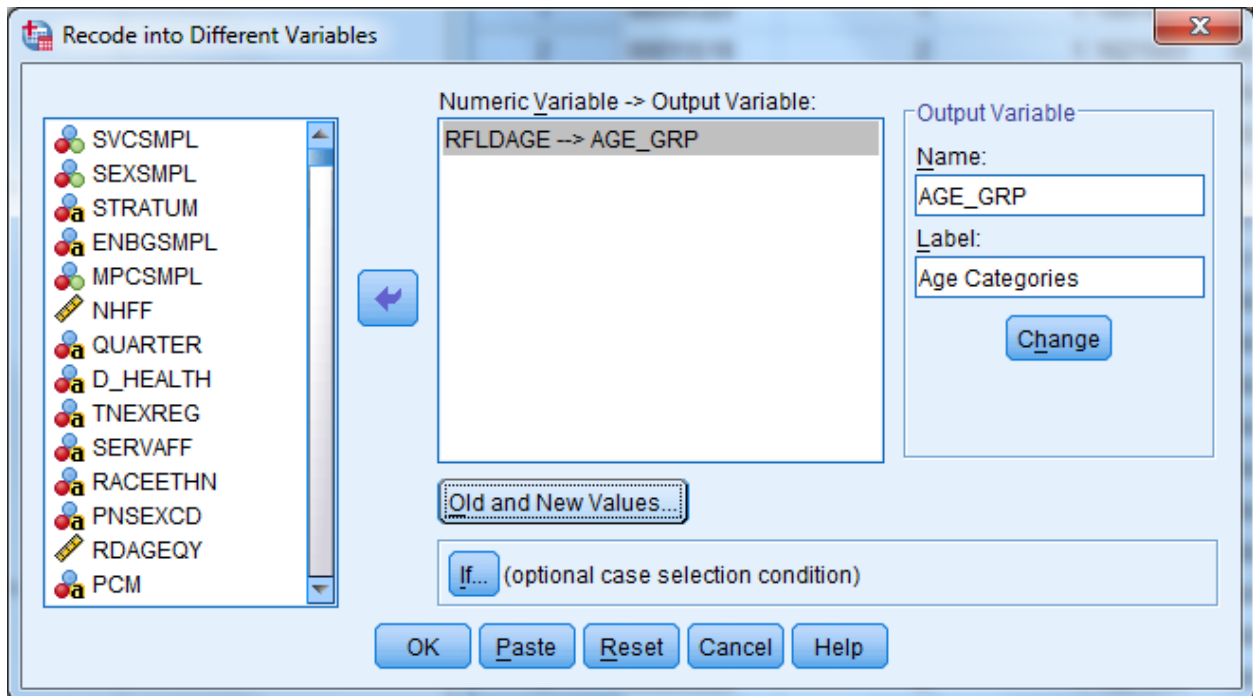

Click on **OK** to exit the screen. The new variable **age_grp** has been created. The **Recode** syntax can be pasted to a syntax file.

The final task is to create the value labels for the new variable **age_grp**. Labeling variables makes output from statistical reporting procedures much clearer and more elegant.

In the **Data Window**, go to the column for the new variable **age_grp** and double click in the gray area containing the variable name. The screen will change to variable view:

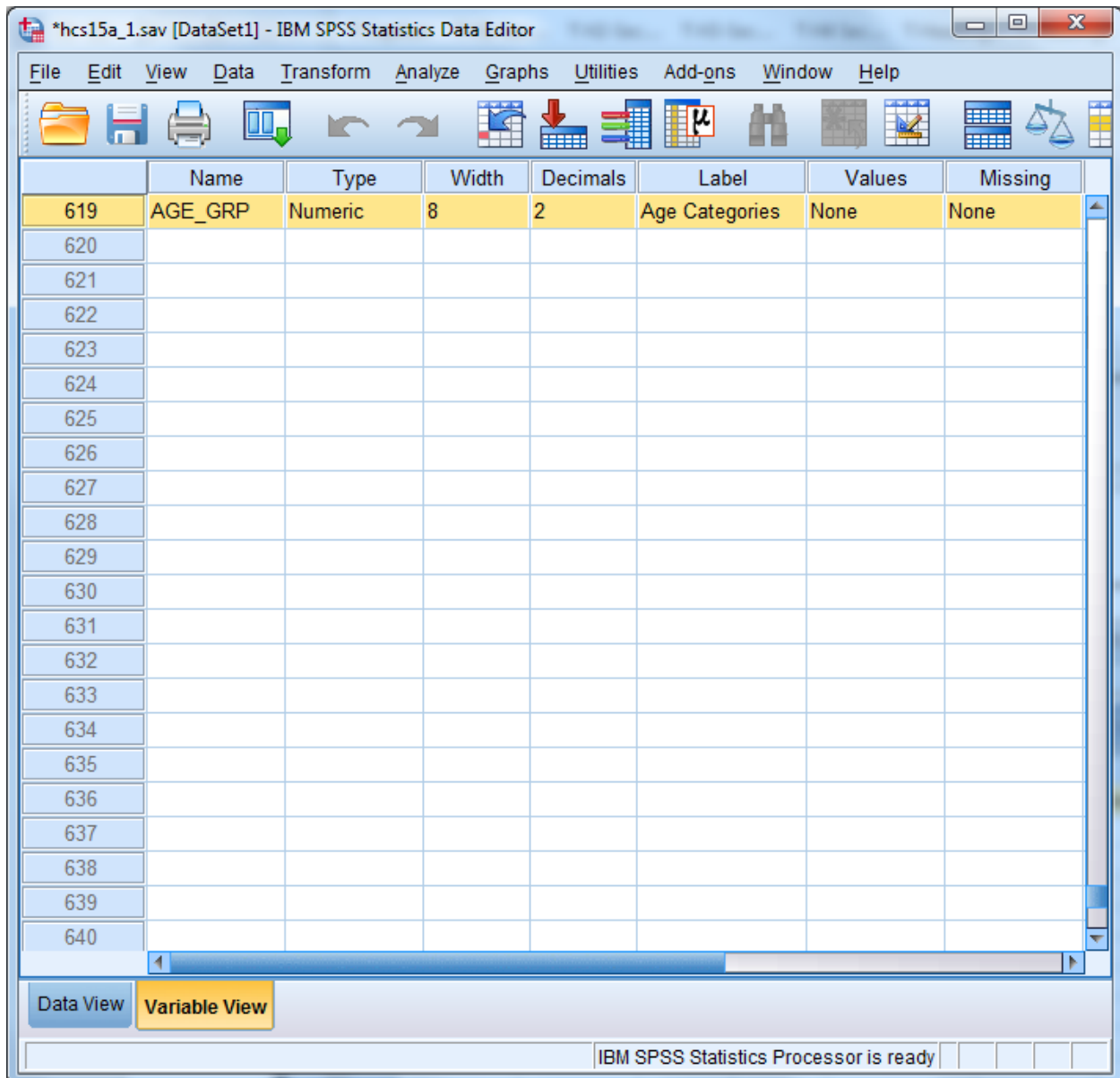

The variable **age_grp** is shown with its attributes.

Click in the cell under **Values** and the following dialog box will open:

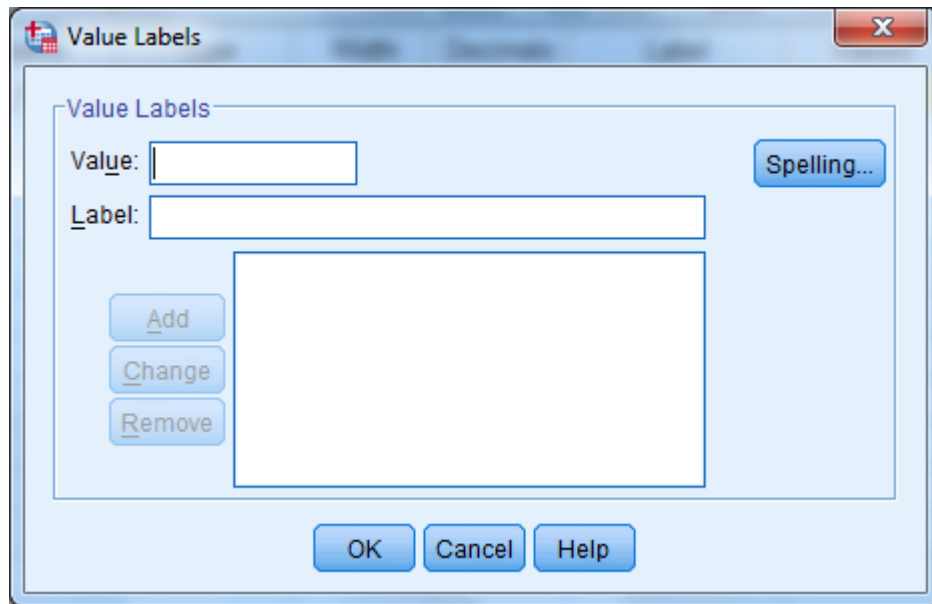

You can then begin to label the *values* of **age_grp**. Enter **1** in the slot marked **Value**, and enter the label **Young Adult** in the slot marked Value Label. The screen will look like the following:

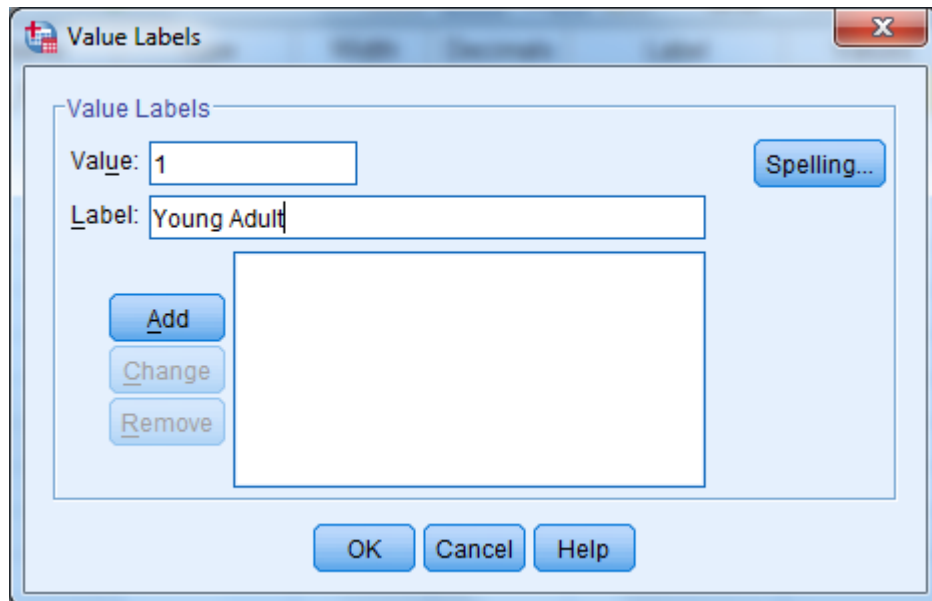

Add is now illuminated. Click on **Add** and the text of your command will appear in the central box, clearing the slots for further entries, as in the next screen.

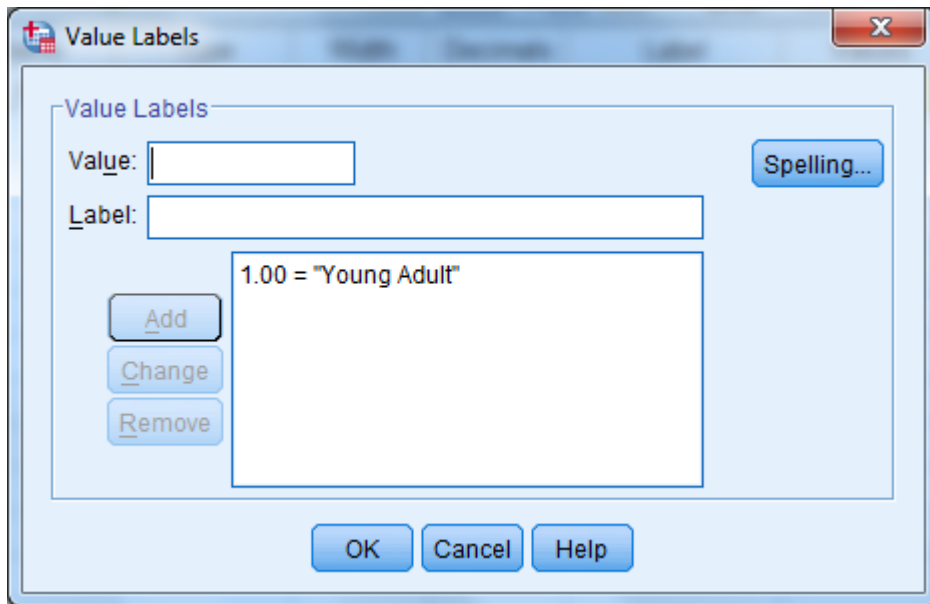

Build the other three labels until the screen looks like the following:

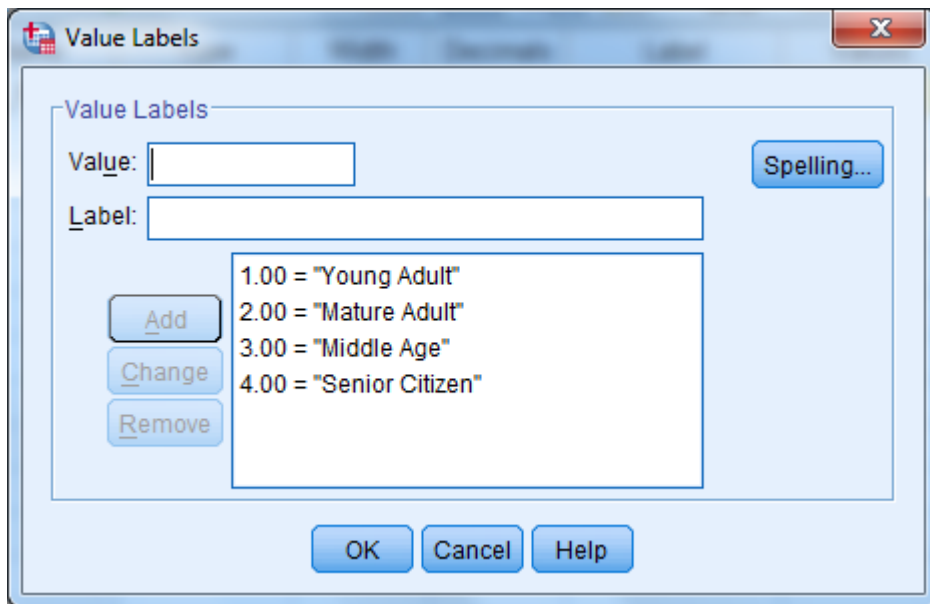

Click on **OK** and the screen will appear as follows:

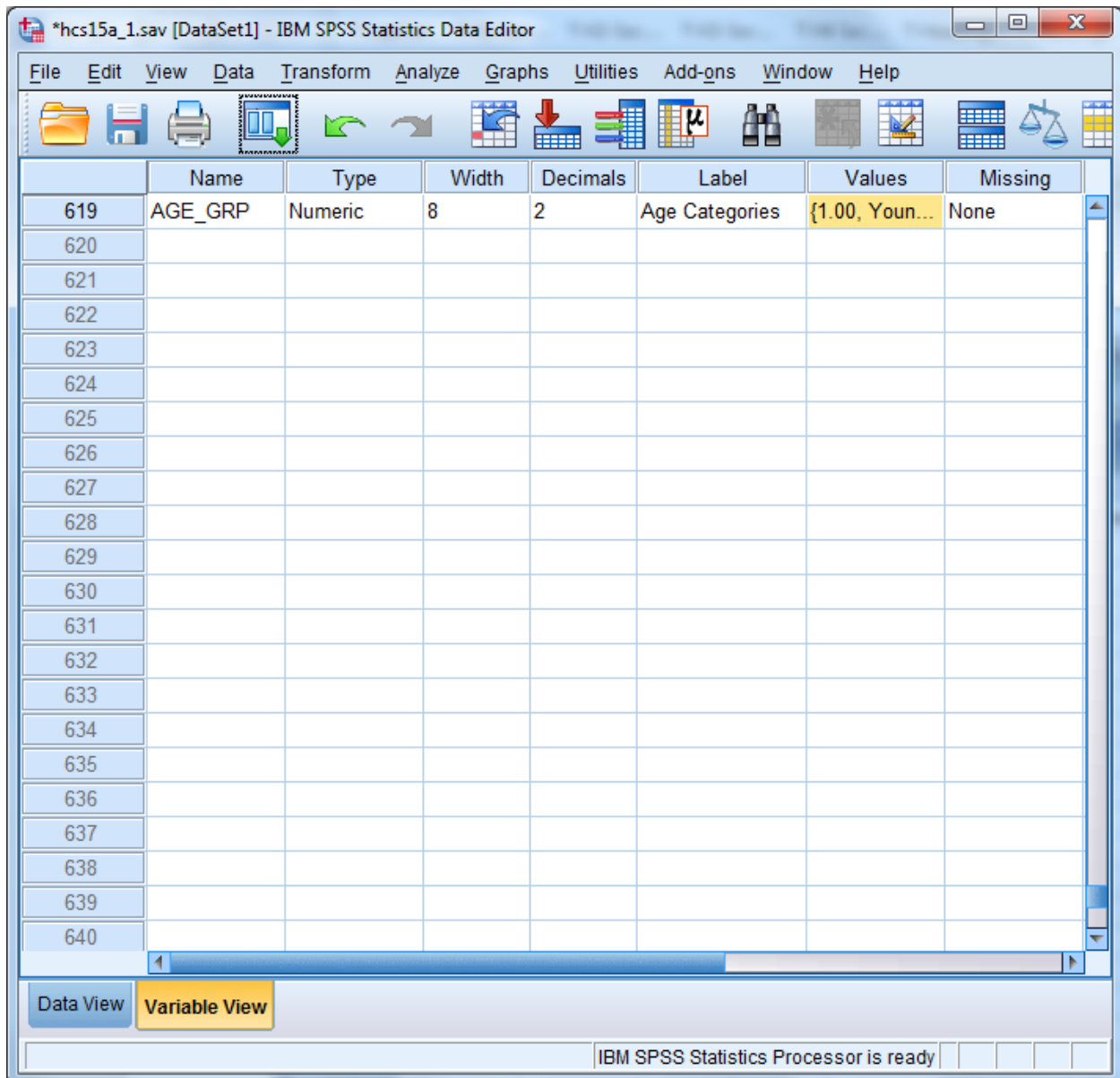

Click on the **Data View** tab to return to the data screen.

Limiting the Number of Variables

The HCSDB dataset contains many variables. To speed up software performance time, it may be desirable to limit the number of variables for analysis. There are ways to do this.

The first is to **Save** a subset of variables in a new file with a new name. This option is available only through syntax. The **Keep** or **Drop** command lets you save a subset of variables. The choice of **Keep** or **Drop** is dependent on which list is shorter to write.

For example, suppose you want to run some procedures to evaluate respondent's weight as it relates to their state of health. You are also interested in people that have smoked at least 100 cigarettes in their lifetime, and in differences within these groupings by gender. Moreover, you want to look at regional differences and differences among branches of service by beneficiary group and enrollment. You can do all the work on a subset of only nine variables, saving them in a separate file.

To write the syntax, open a syntax window. If you want to create a new syntax file, choose **New, Syntax** on the **File** menu as in the following:

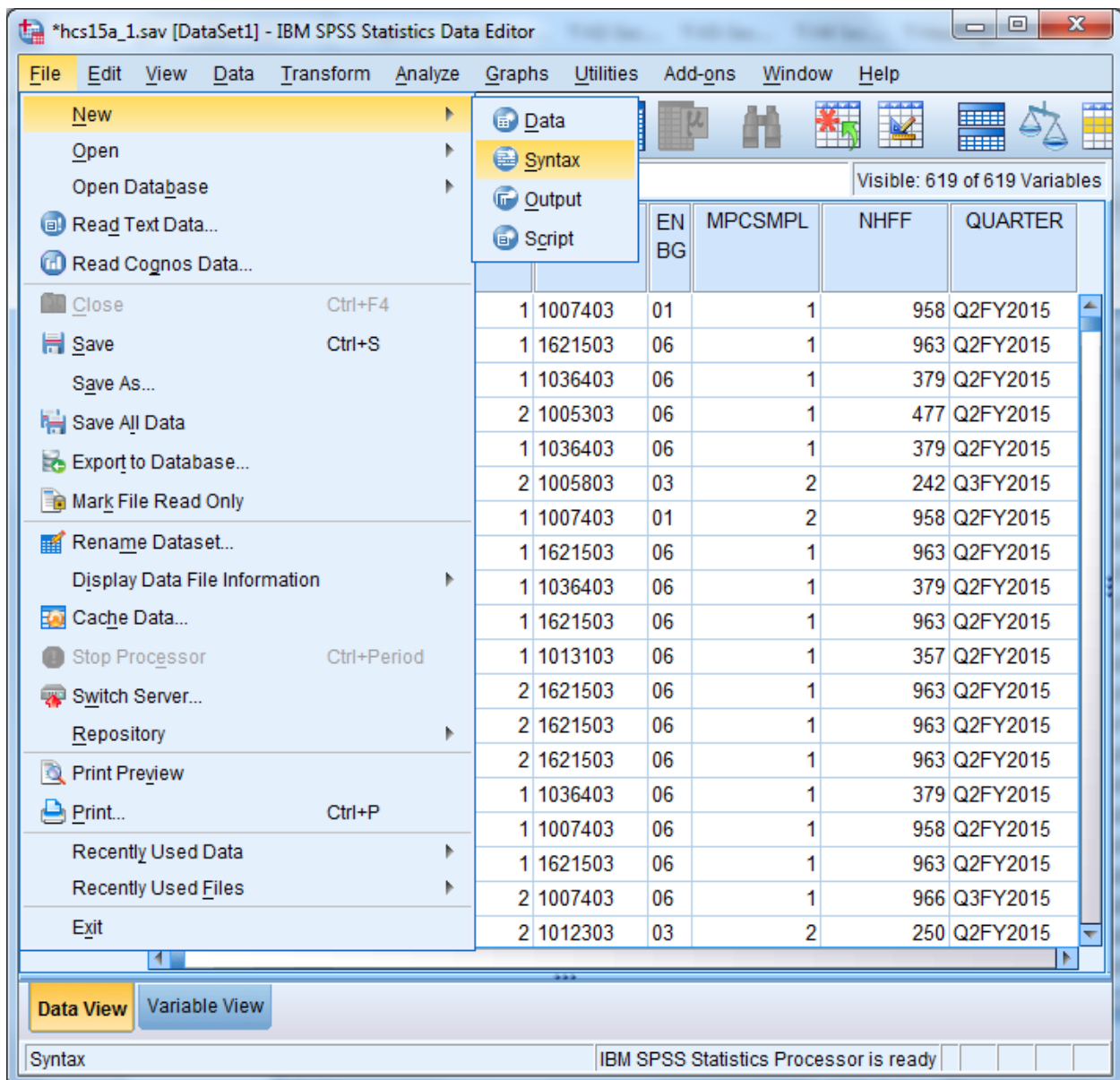

A blank syntax window will open.

Write the following command, substituting the file name and directory specification:

**SAVE OUTFILE='C:\MYFILES\HLTHCARE.SAV'/KEEP=XTNEXREG XSEXA XENRLMT
SVCSMPL CFWT XBNFGRP H15052 H15072 H15065.**

as in the following:

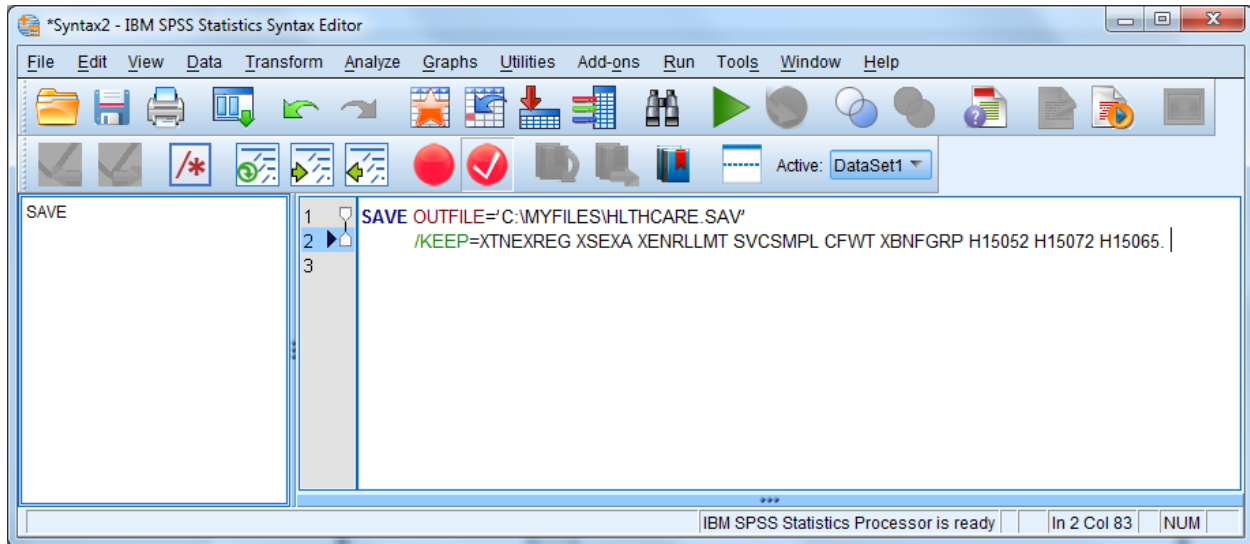

Upper case is optional. Be sure to enclose the entire file name in single quotes and to type a period at the end of the command.

Run the command by choosing the **Run** menu and selecting **All** from the choices.

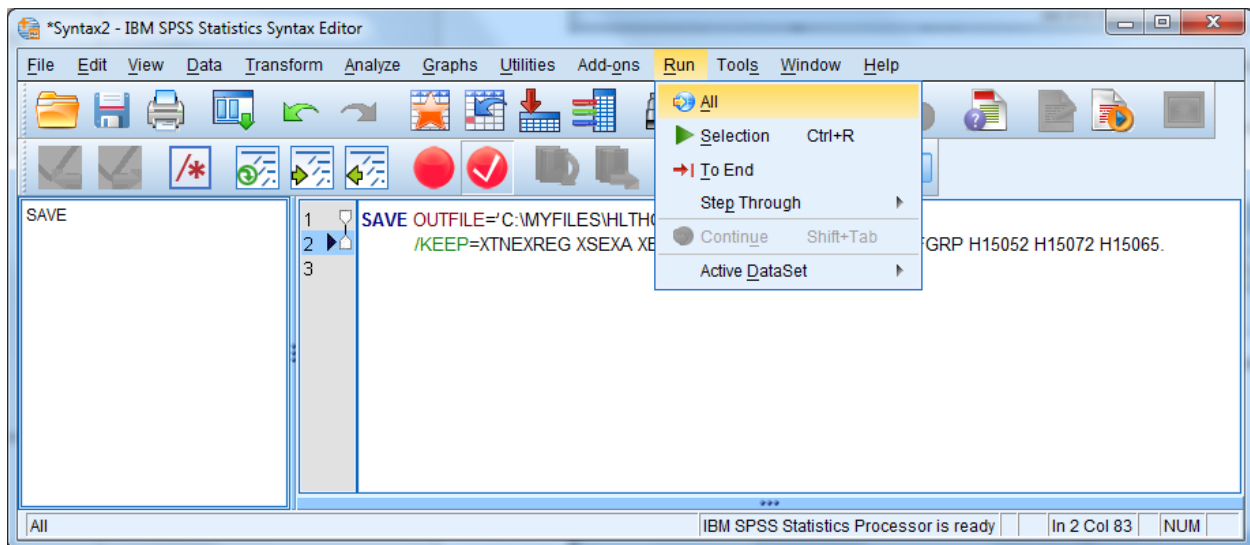

Open the new file according to the specifications at the beginning of this chapter.

The second way to limit the number of variables for analysis is to define a subset of *variables* that will appear in the dialog boxes for procedures. Using the **Utilities** menu, define a subset of variables as in the following:

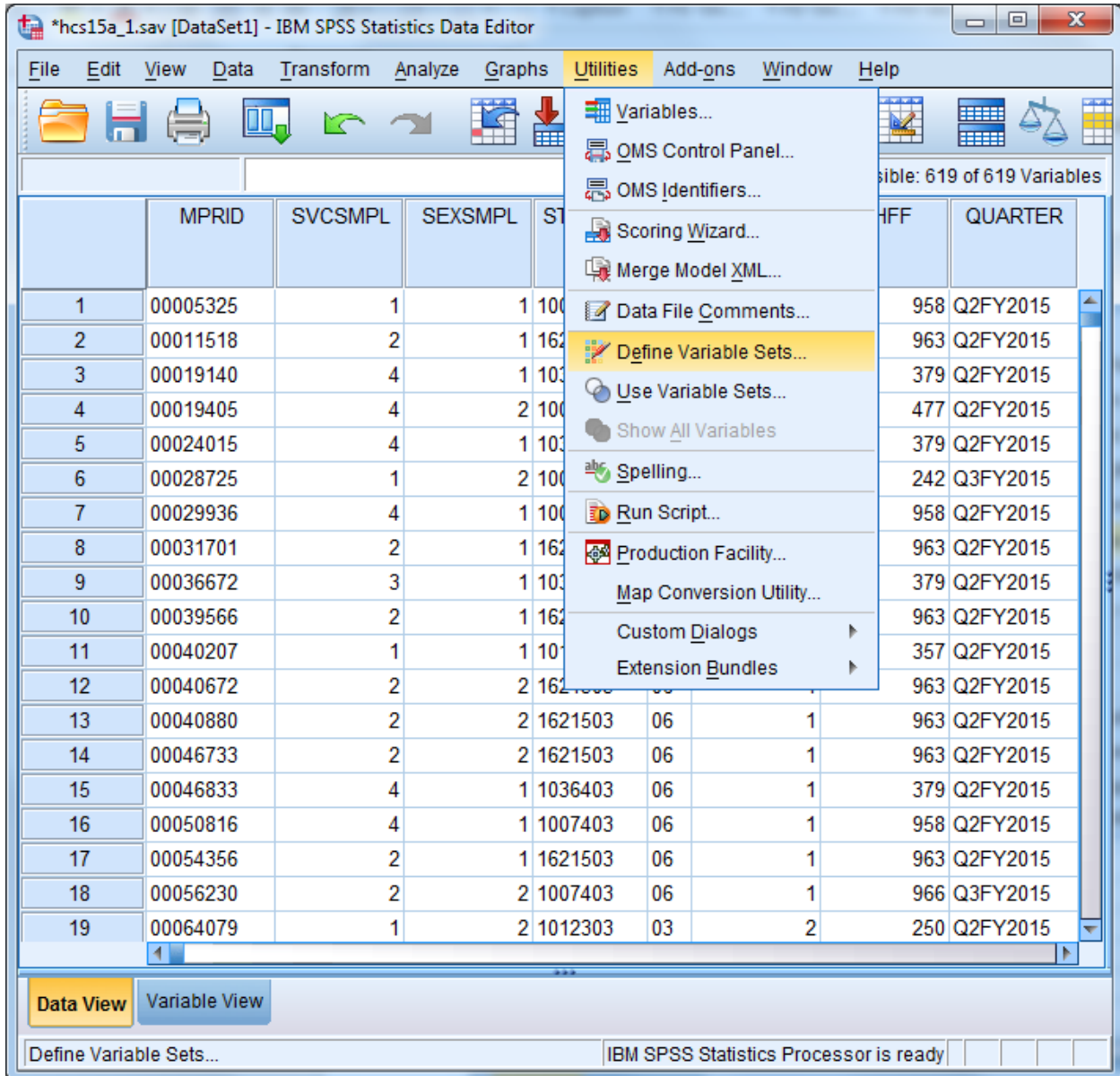

Select Define Variable Sets.

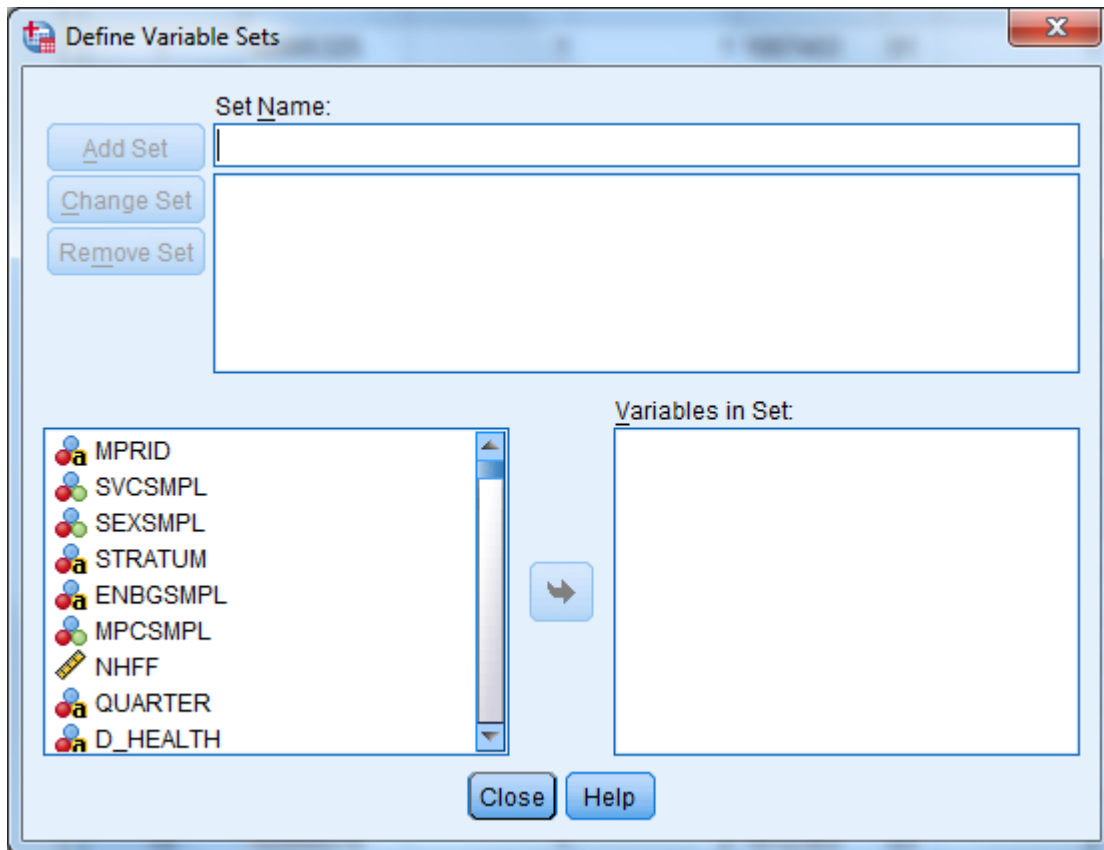

Insert a name for the subset of variables in the slot labeled **Set Name**. Move the variables you want to subset from the list on the left to the slot marked **Variables in Set**. By way of illustration, we will move the nine variables selected for the day's processing.

The screen should look like the following:

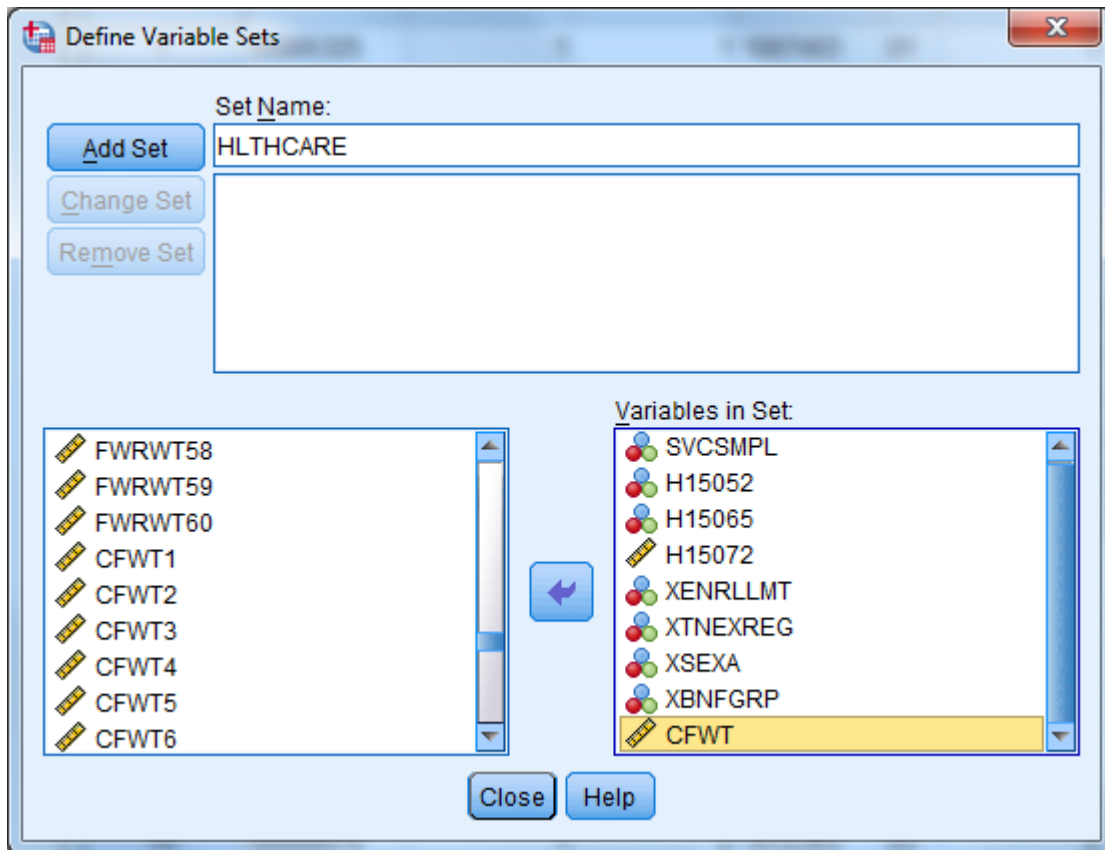

Click on **Add Set** to save the set specifications. The screen will change to the following:

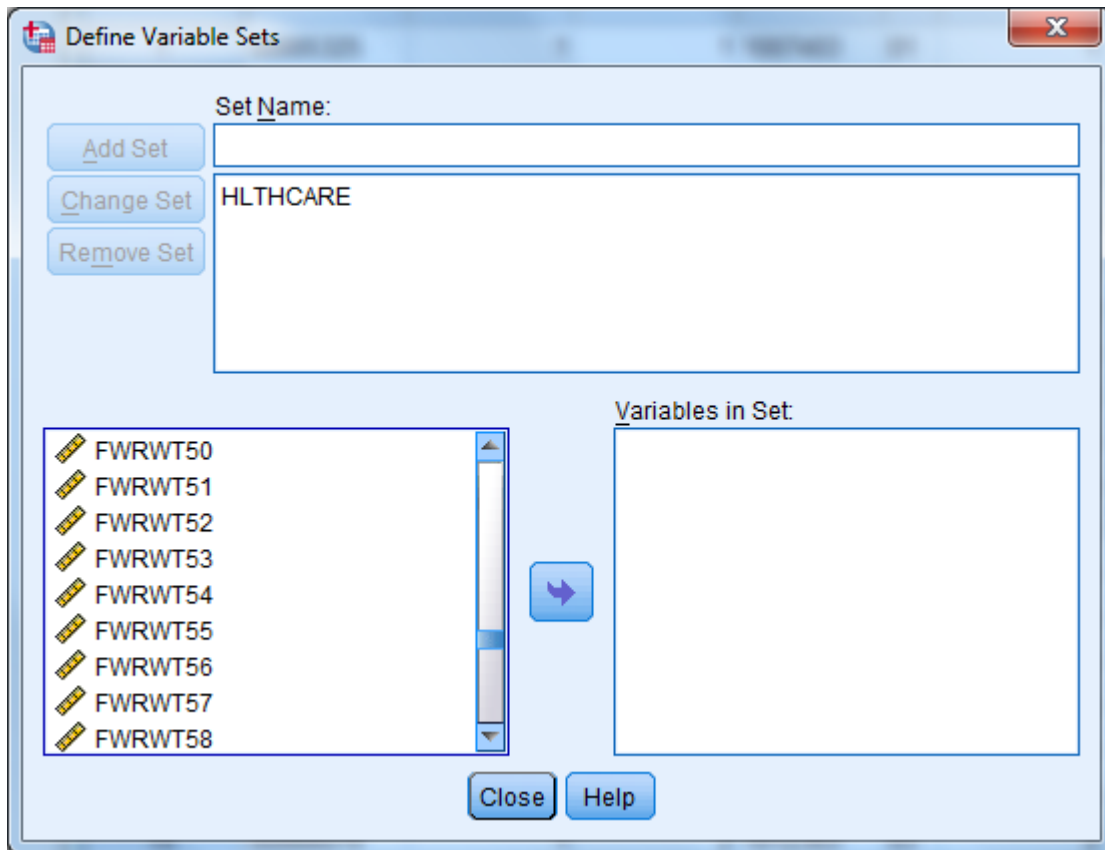

The set is now available for use. To use the set, **Close** the dialog box, reopen the **Utilities** menu, choose **Use Variable Sets...**, and receive this screen:

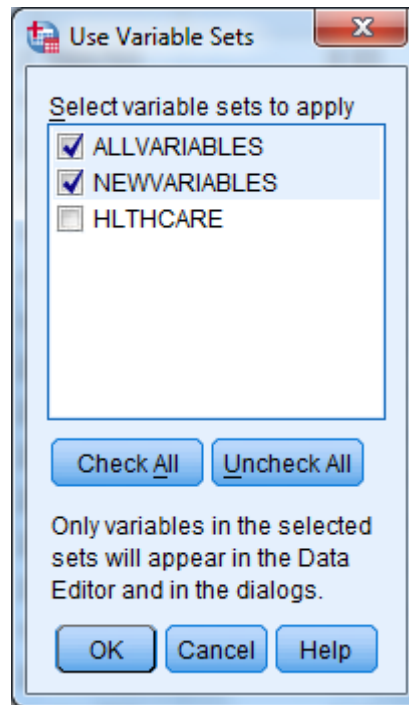

Click the checkbox next to HLTHCARE, and unclick the checkbox next to ALLVARIABLES. Leave NEWVARIABLES as is. **OK** saves this change.

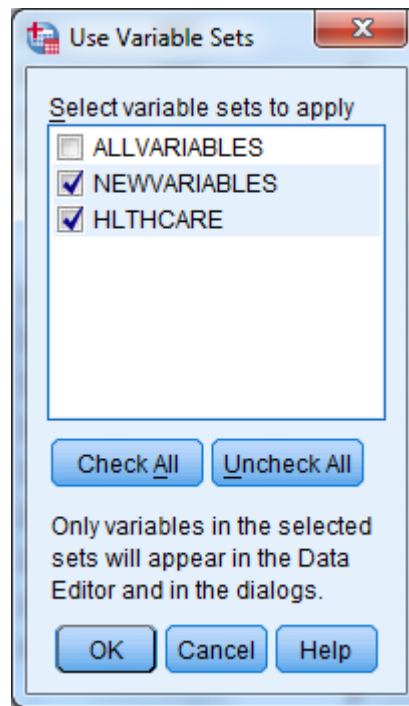

Until you change this specification, only nine original variables and any new variables will appear in the dialog boxes associated with procedures.

Limiting the Number of Observations

There are many ways to limit the number of observations available to statistical reporting procedures. The method illustrated here involves using **filter variables** with a menu-driven **Filter By** option. Using filters deactivates but does not delete cases from the file. A diagonal line appears next to the filtered cases in the **Data Window**.

The first task is to **compute** a filter variable for all the cases in the file. A filter variable has two values: **0** and **1**. The **1** indicates that the case will be included for procedures. The **0** flags the case for removal.

For example, suppose you want to produce a table for people who live in the West, i.e., cases for which the variable **xtnexreg = 3**. You would build a filter variable named **filtr_3**, which has the value **1** associated with the cases in the West and 0 for all the other cases in the file. The logic is: if **xtnexreg = 3**, then **filtr_3 = 1**, else **filtr_3 = 0**.

The screen below shows the final step in computing the filter variable. The variable was first initialized to **0**. Then, the "IF" condition was built for setting the filter variable to **1**. You are now working with a subset of variables, allowing the dialog boxes to be used more efficiently.

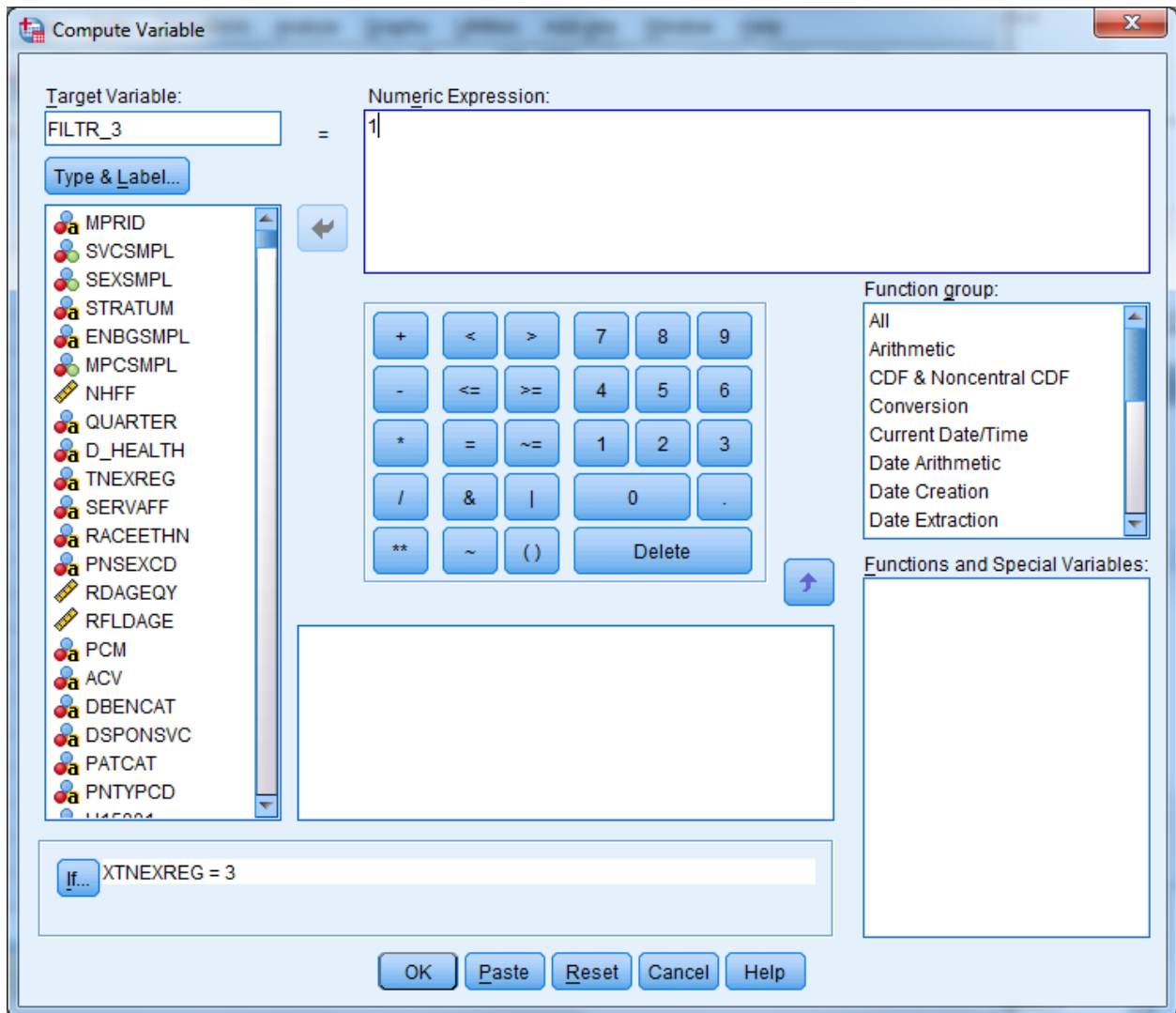

The screen that follows shows the syntax that was generated as you built the variable filtr_3.

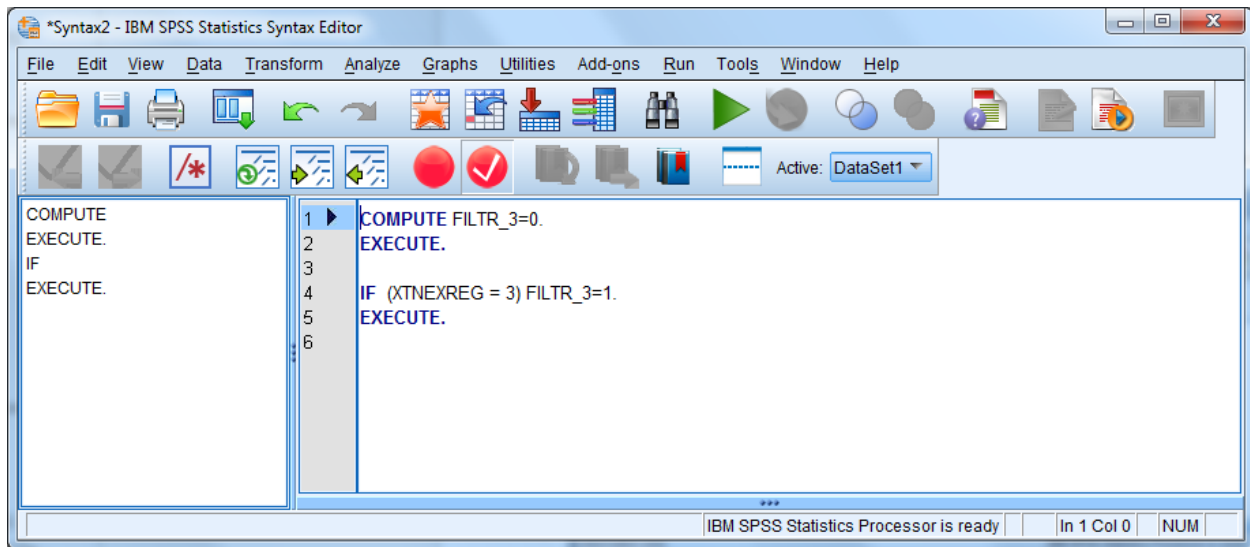

Once you build the filter variable, you can apply it for analyzing only those people from the West.

Using the **Data** menu, choose **Select Cases**.

- Use filter variable:** (Selected)
- Filter by variable:** filtr_3
- Output:** Filter out unselected cases

The background data table is as follows:

	ENBG	MPCSMPL	NHFF	QUARTER
1	01	1	958	Q2FY2015
2	06	1	963	Q2FY2015
3	06	1	379	Q2FY2015
4	06	1	477	Q2FY2015
5	06	1	379	Q2FY2015
6	03	2	242	Q3FY2015
7	01	2	958	Q2FY2015
8	06	1	963	Q2FY2015
9	06	1	379	Q2FY2015
10	06	1	963	Q2FY2015
11	06	1	357	Q2FY2015
12	06	1	963	Q2FY2015
13	06	1	963	Q2FY2015
14	06	1	963	Q2FY2015
15	06	1	379	Q2FY2015
16	06	1	958	Q2FY2015
17	06	1	963	Q2FY2015
18	06	1	966	Q3FY2015
19	03	2	250	Q2FY2015

In the dialog box, check **Use filter variable**. Move the variable **filtr_3** from the variable list on the left side of the dialog box into the slot provided, as indicated below. Check that the option **Filter out unselected cases** is checked under **Output**. This is the default option.

Click **OK** and exit the dialog box.

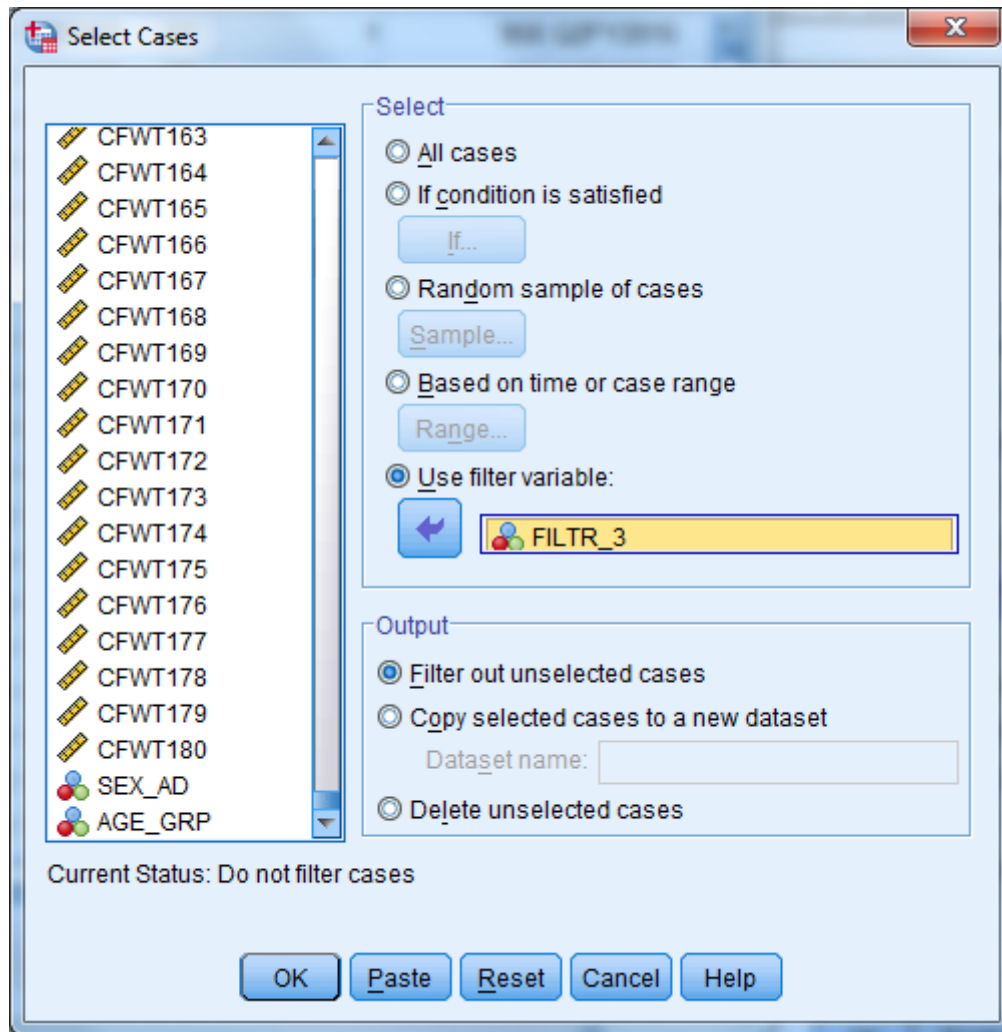

When you return to the **Data Window**, notice the slanting line next to some of the cases in the file. Those cases have been filtered out.

*hcs15a_1.sav [DataSet1] - IBM SPSS Statistics Data Editor

File Edit View Data Transform Analyze Graphs Utilities Add-ons Window Help

1 : MPRID 00005325 Visible: 620 of 620 Variables

	MPRID	SVCSMPL	SEXSMPL	STRATUM	EN BG	MPCSMPL	NHFF	QUARTER
1	00005325	1	1	1007403	01	1	958	Q2FY2015
2	00011518	2	1	1621503	06	1	963	Q2FY2015
3	00019140	4	1	1036403	06	1	379	Q2FY2015
4	00019405	4	2	1005303	06	1	477	Q2FY2015
5	00024015	4	1	1036403	06	1	379	Q2FY2015
6	00028725	1	2	1005803	03	2	242	Q3FY2015
7	00029936	4	1	1007403	01	2	958	Q2FY2015
8	00031701	2	1	1621503	06	1	963	Q2FY2015
9	00036672	3	1	1036403	06	1	379	Q2FY2015
10	00039566	2	1	1621503	06	1	963	Q2FY2015
11	00040207	1	1	1013103	06	1	357	Q2FY2015
12	00040672	2	2	1621503	06	1	963	Q2FY2015
13	00040880	2	2	1621503	06	1	963	Q2FY2015
14	00046733	2	2	1621503	06	1	963	Q2FY2015
15	00046833	4	1	1036403	06	1	379	Q2FY2015
16	00050816	4	1	1007403	06	1	958	Q2FY2015
17	00054356	2	1	1621503	06	1	963	Q2FY2015
18	00056230	2	2	1007403	06	1	966	Q3FY2015
19	00064079	1	2	1012303	03	2	250	Q2FY2015

Data View Variable View

IBM SPSS Statistics Processor is ready Filter On

You can now produce tables for the subset of cases.

When using filter variables, it is important to check the filter status and to adjust it to fit the present need. Filtered cases are not available for procedures. Moreover, a filter is in effect until it is turned off or until another filter is activated. Check the status line at the bottom of the **Data Editor** window to see if a filter is activated. In the example above, **Filter On** is indicated on the status line. To see *which* filter is active, you must re-enter the **Select Cases** dialog box. There you can deactivate the filter or activate a new one.

To deactivate a filter, choose **All cases** and **OK** as in the screen below.

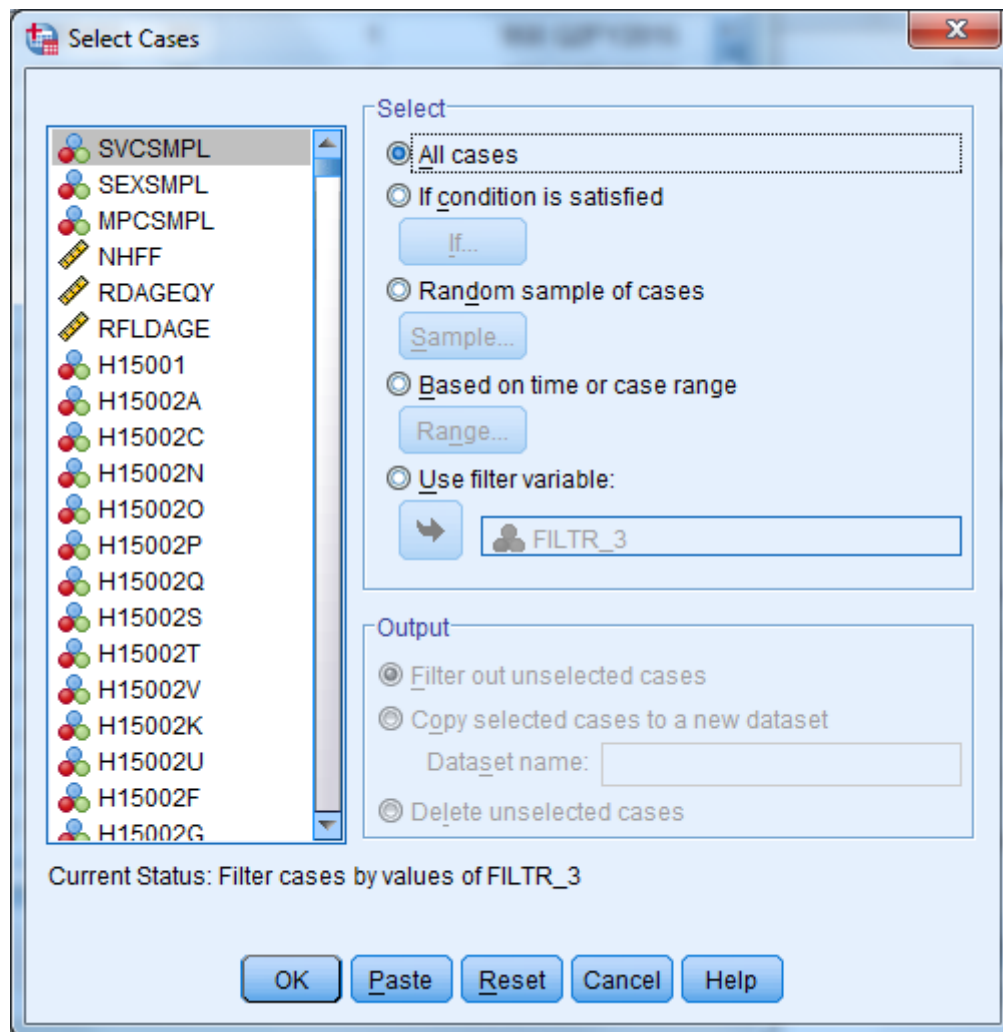

Weighting Data

The data file includes a weighting variable, CFWT, which should be applied to all procedures and runs. Again, using the **Data** menu, choose **Weight Cases**. In the dialog box, choose **Weight cases by**. Move the weight variable from the list on the left into the slot labeled **Frequency Variable** on the right as shown below:

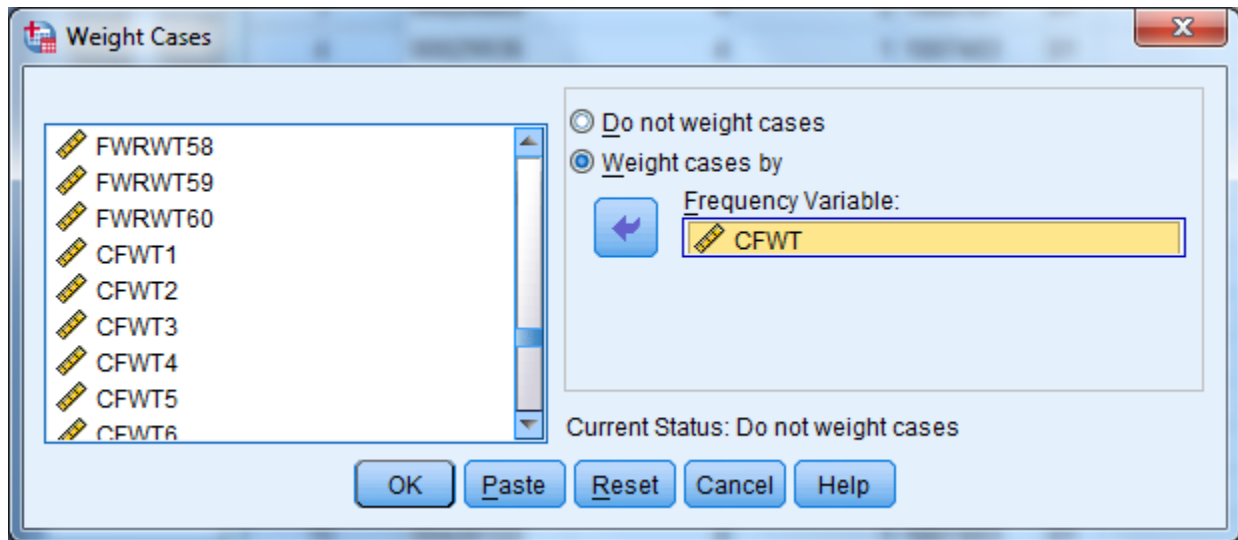

Click on **OK** and exit the dialog box. The indication that the data is weighted appears on the status line near the bottom of the screen. As in the following screen, **Weight On** is specified there.

	MPRID	SVCSMPL	SEXSMPL	STRATUM	ENBG	MPCSMPL	NHFF	QUARTER
1	00005325	1	1	1007403	01	1	958	Q2FY2015
2	00011518	2	1	1621503	06	1	963	Q2FY2015
3	00019140	4	1	1036403	06	1	379	Q2FY2015
4	00019405	4	2	1005303	06	1	477	Q2FY2015
5	00024015	4	1	1036403	06	1	379	Q2FY2015
6	00028725	1	2	1005803	03	2	242	Q3FY2015
7	00029936	4	1	1007403	01	2	958	Q2FY2015
8	00031701	2	1	1621503	06	1	963	Q2FY2015
9	00036672	3	1	1036403	06	1	379	Q2FY2015
10	00039566	2	1	1621503	06	1	963	Q2FY2015
11	00040207	1	1	1013103	06	1	357	Q2FY2015
12	00040672	2	2	1621503	06	1	963	Q2FY2015
13	00040880	2	2	1621503	06	1	963	Q2FY2015
14	00046733	2	2	1621503	06	1	963	Q2FY2015
15	00046833	4	1	1036403	06	1	379	Q2FY2015
16	00050816	4	1	1007403	06	1	958	Q2FY2015
17	00054356	2	1	1621503	06	1	963	Q2FY2015
18	00056230	2	2	1007403	06	1	966	Q3FY2015
19	00064079	1	2	1012303	03	2	250	Q2FY2015

The status line indicates if the data is weighted. Which weight variable is in effect can only be checked by re-entering the **Weight Cases** dialog box. Weighting stays in effect until it is canceled or until another weight variable is activated.

BUILDING TABLES

Building tables starts with creating a new subset of variables that includes H15052, H15072, H15065, svcsmpl, xbnfgrp, xsexa, xtneqreg, xenrlmt, CFWT, and filtr_3. The procedures **Means** and **Crosstabs** will probably meet most of your statistical reporting needs. SPSS also offers many options for editing the output tables themselves. Some of these options are explained here.

CALCULATING MEANS

As an example, suppose you want to analyze the health care variables and you want to focus on the West (**xtnexreg = 3**). Suppose you are also interested in how the respondent's weight relates to his self-evaluation of his health for the West region. Within this grouping, you want to examine the effects of the beneficiary group, **xbnfgrp**, and sex, **xsexa**.

The health care variables are **H15072** (respondent's weight), and **H15065** (assessment of the state of health). The statistic you want to see is the mean of the health care variables for each group in our breakdown.

For this analysis, you can use the subset of variables defined above. The subset includes the weight variable, **CFWT**, which you would activate for procedure runs. The subset also includes the new variable, **filtr_3**, which allows us to select only those cases in the West.

Open the **Data** menu in the **Data Window**. In the **Weight Cases** dialog box, activate the weight variable **CFWT**. Reopen the Data menu and, in the **Select Cases** dialog box, activate the filter variable, **filtr_3**. On the status line, **Filter On** and **Weight On** should appear.

Open the **Analyze** menu in the **Data Window**. Choose **Compare Means** and **Means** from the options as illustrated below.

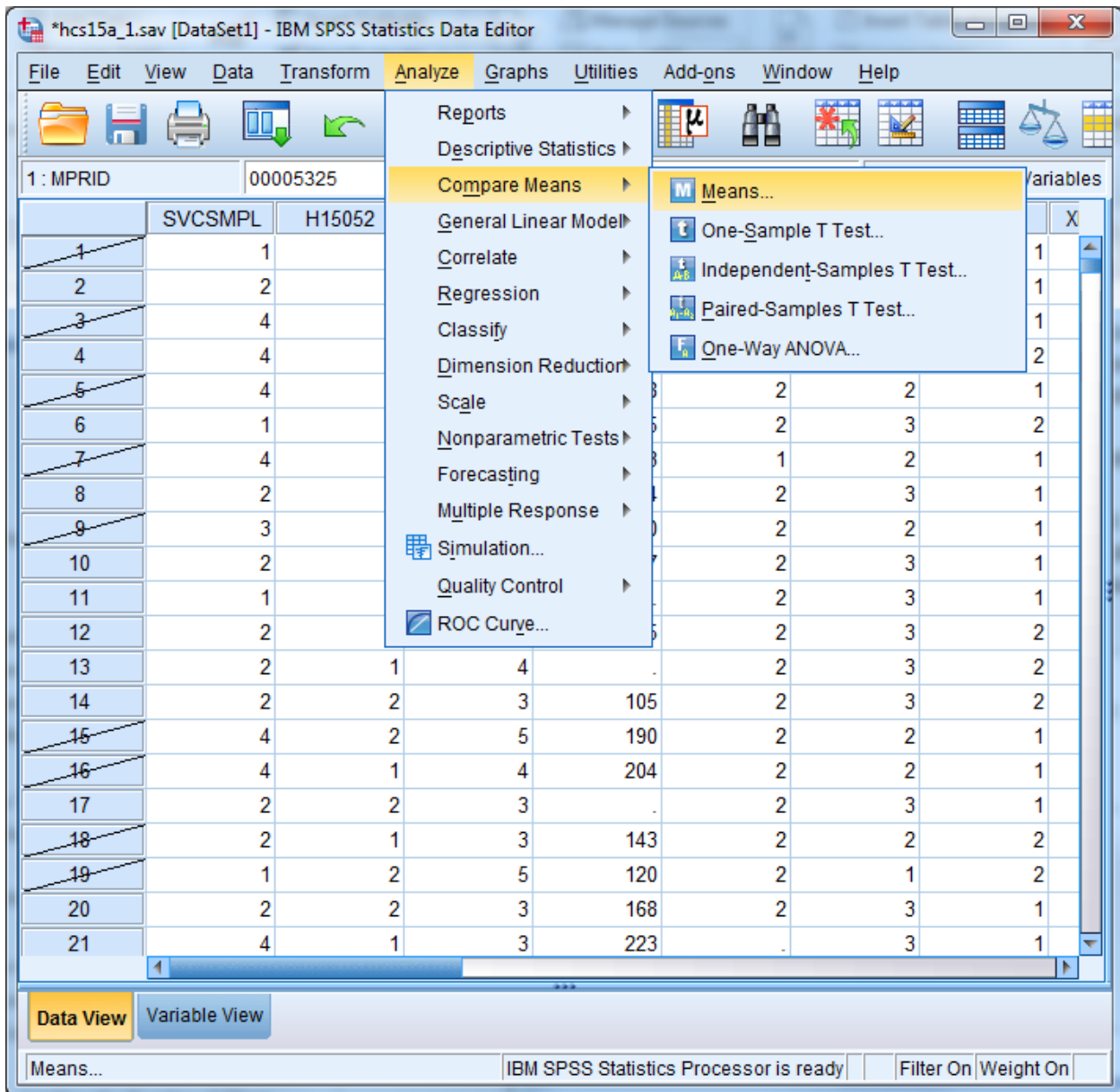

The dialog box for the Means procedure will open as in the following screen:

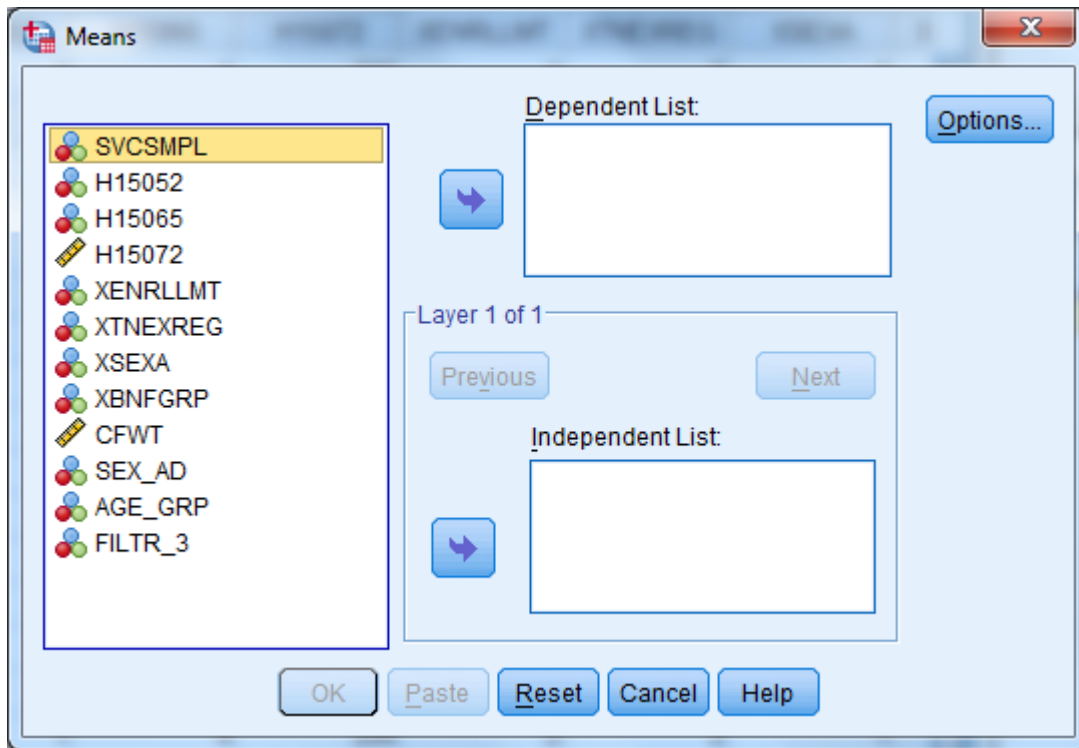

Move the variables **H15072** and **H15065**, from the variable list on the left to the box underneath **Dependent List**. These are the two analysis variables. Notice that **Layer 1 of 1** is specified in the middle of the dialog box. Move **XBNFGRP** from the variable list on the left into the box under **Independent List**. **XBNFGRP** is the first grouping variable. The screen should look like the following:

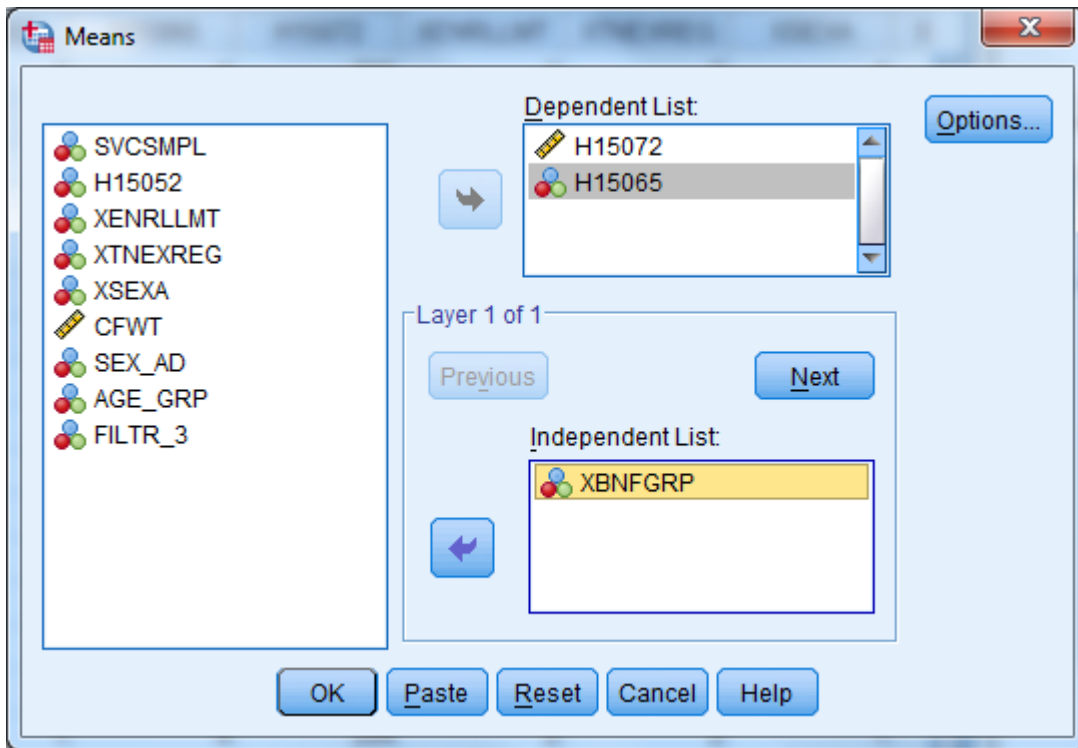

Click on **Next** in the center of the box to create a second layer. The following screen will open:

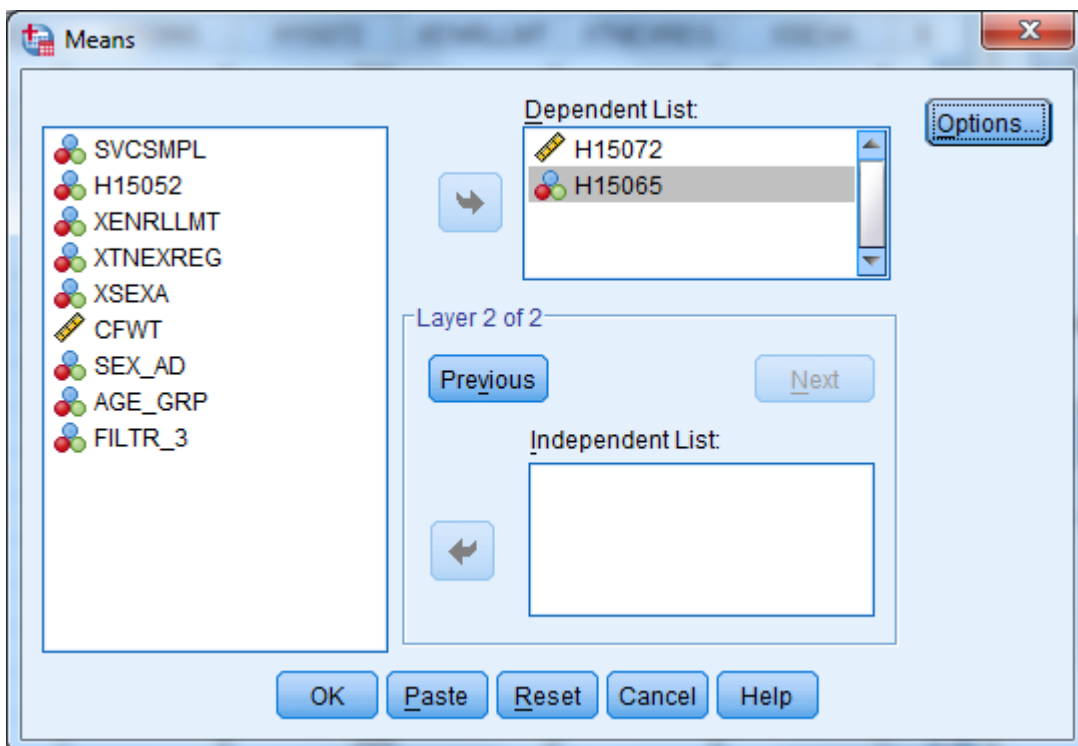

Notice that **Layer 2 of 2** is specified in the middle of the dialog box. Move **xsexa** from the variable list on the left into the box under **Independent List**. **Xsexa** is the second grouping variable. The screen should look like the following:

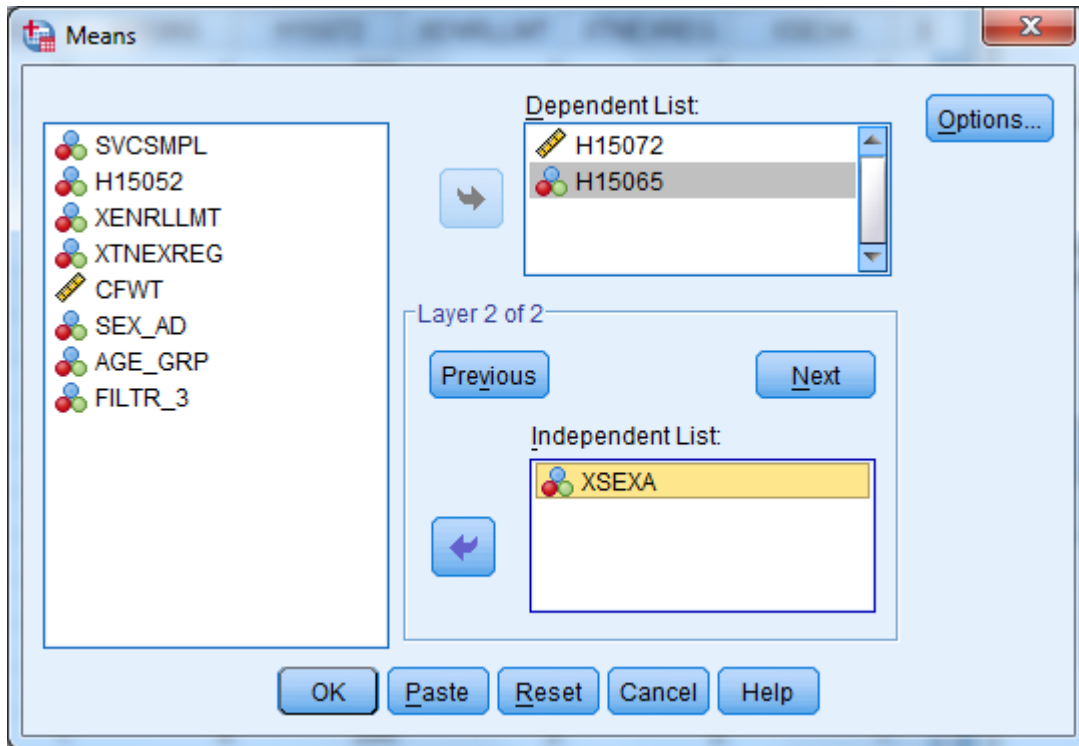

To set some options, click on **Options** and the following dialog box will open:

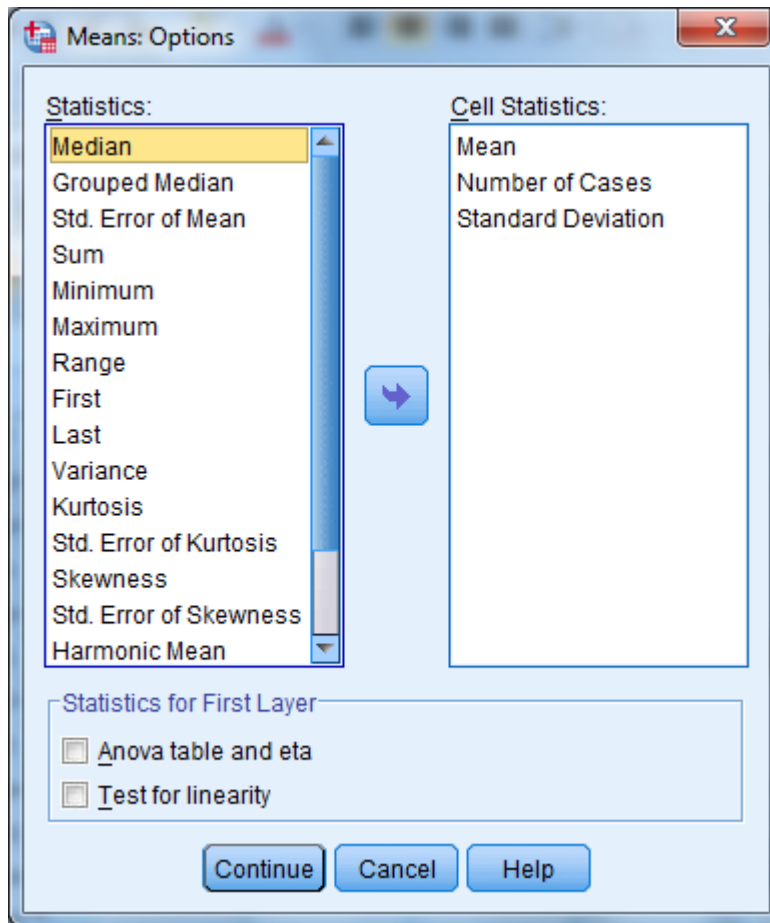

On the left of the box is a list of statistics, under **Statistics**. These are all the possible options for statistical output. In the box under **Cell Statistics** are the default output statistics for the analysis. In this case, **Mean** is the statistic of interest. Highlight **Number of Cases** and **Standard Deviation** and move them to the box at the left, removing them from the analysis, as follows:

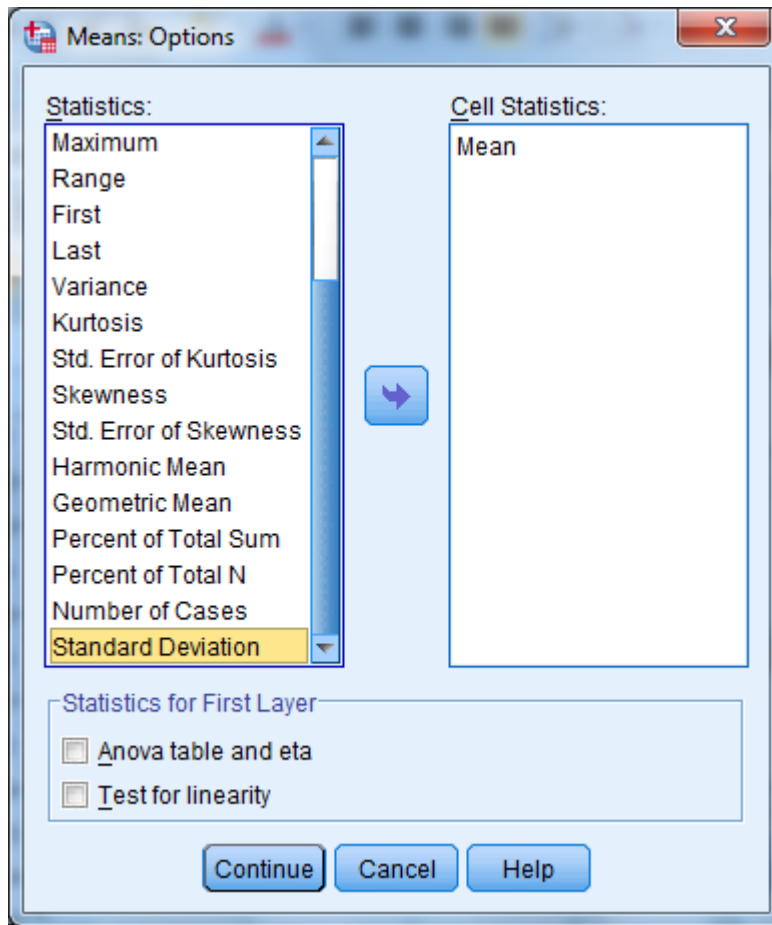

Click on **Continue** and return to the previous screen. Click **OK**. The **Means** procedure will run. On the status line, **Running Means** will appear, and a counter for the number of cases processed will be activated.

When **Means** has finished processing, the **Output Navigator** window will open automatically. As the name suggests, the output window is not just for looking at output. A number of options are available for *navigating* through output, moving tables, and even editing the tables themselves.

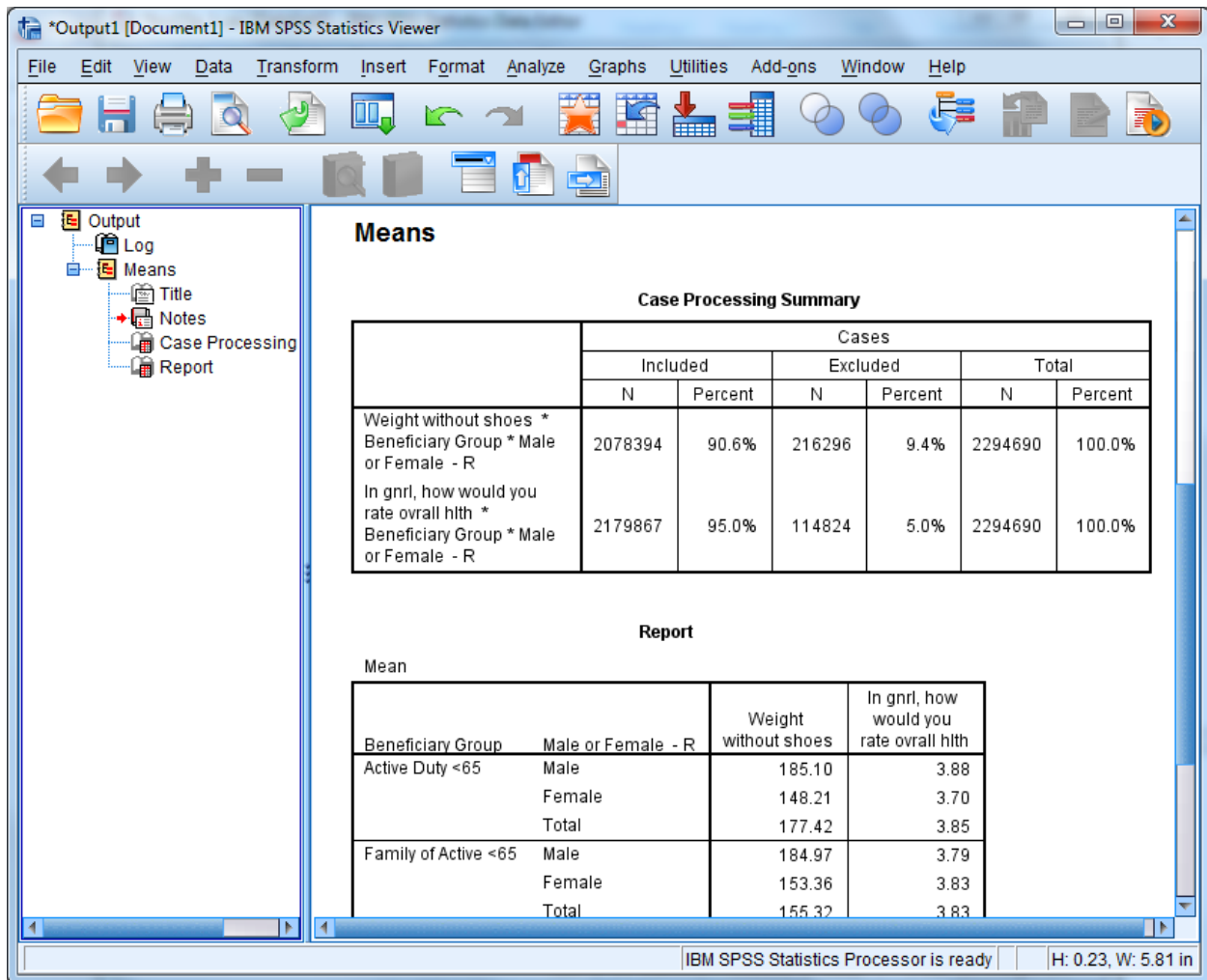

The output is organized into two sections. On the left side is a navigating tool, which lists the components of the right side, the actual output. In the left pane, **Means** is indicated, and indented under it appear **Title**, **Notes**, **Case Processing Summary**, and **Report**. Clicking on **Means** highlights and selects all the elements. Lines appear around these elements in the right pane. The indenting indicates that the elements are hierarchically organized, with **Means** at the top. Clicking on any of the sub-elements selects just that element.

A closer look at the left pane reveals another feature. Hiding underneath the element icons are book icons. The books are either open or closed. If a book is closed, the element is *hidden*. Notice that the book under the **Notes** icon is closed. This is a default SPSS option. Double-clicking the icon will open the book, and the Notes will appear in the output. Double-clicking an **open** book will close it, and the physical element will *disappear* from the output. Closing a book and hiding the element does *not delete* the element.

It is possible to select elements in the right pane of the output. Simply click anywhere inside of the actual output element, and that element will be selected.

The output may contain many different procedures. The procedure name will be at the top of the list for each section in the left pane. The procedure name does not actually parallel physical output but indicates the category of the output elements.

As you click on each element in the left pane, you will notice that the screen jumps to the actual output of the element, in the right pane. When you click on the procedure name, you jump to the beginning of the next procedure output. This is a quick way to scroll through your output. It also lets you delete, move, and edit selected elements.

To **Edit** the **Title** element, **Means**, to create a more appropriate title, select the table title by clicking once on the **Title** icon in the left pane. A box now surrounds the title in the right pane. Double-click anywhere within this box, and a box appears around **Means**, as shown in the following screen.

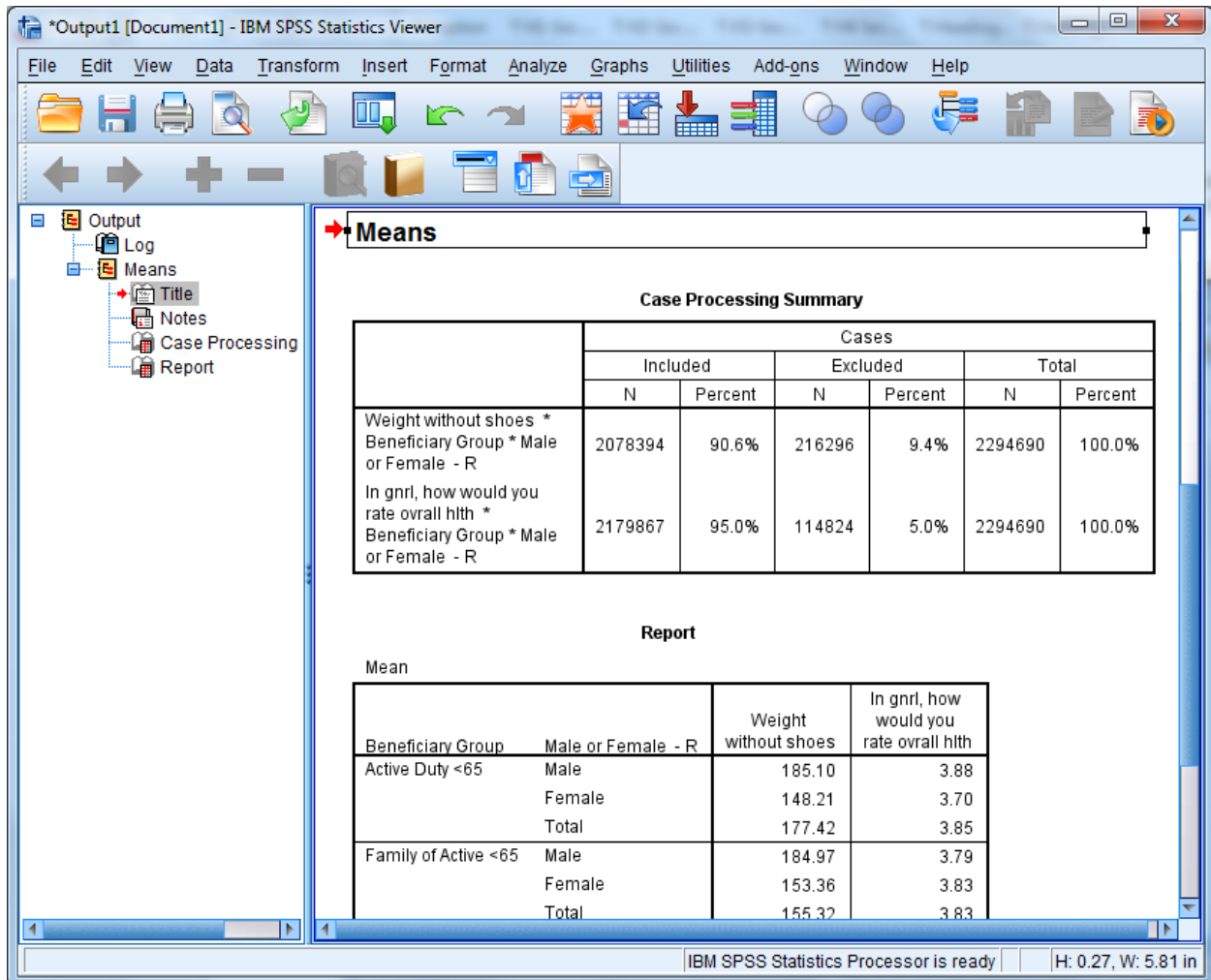

You have entered the **edit** mode for this element, and the cursor appears inside the box. You can delete the word **Means** and write a title that relates to the information in the table. A possible title appears in the next screen. To exit edit mode, click anywhere outside the box. The change you made will be saved.

Mean of Respondent's Weight w/ Health Assessment

Case Processing Summary

	Cases					
	Included		Excluded		Total	
	N	Percent	N	Percent	N	Percent
Weight without shoes * Beneficiary Group * Male or Female - R	2078394	90.6%	216296	9.4%	2294690	100.0%
In gnrl, how would you rate ovrrll hlth * Beneficiary Group * Male or Female - R	2179867	95.0%	114824	5.0%	2294690	100.0%

Report

Mean

Beneficiary Group	Male or Female - R	Weight without shoes	In gnrl, how would you rate ovrrll hlth
Active Duty <65	Male	185.10	3.88
	Female	148.21	3.70
	Total	177.42	3.85
Family of Active <65	Male	184.97	3.79
	Female	153.36	3.83
	Total	155.32	3.83
Ret/Surv/Fam <65	Male	197.62	3.53
	Female	157.61	3.65
	Total	176.11	3.60

If you navigate to the next element, **Notes**, you see a closed book. Double-click this item, and the notes will appear as follows:

Notes		
Output Created		01-SEP-2015 09:15:08
Comments		
Input	Data	C:\Files\DoD\Adult 2015\hcs15a_1.sav
	Active Dataset	DataSet1
	Filter	FILTR_3
	Weight	Combined Annual NEW Weight
	Split File	<none>
	N of Rows in Working Data File	9637
Missing Value Handling	Definition of Missing	For each dependent variable in a table, user-defined missing values for the dependent and all grouping variables are treated as missing.
	Cases Used	Cases used for each table have no missing values in any independent variable, and not all dependent variables have missing values.
Syntax		MEANS TABLES=H15072 H15065 BY XBNFGRP BY XSEXA /CELLS MEAN.
Resources	Processor Time	00:00:00.23
	Elapsed Time	00:00:00.24

The interface also shows a left-hand pane with a tree view containing "Output", "Log", "Means", "Title", "Notes", "Case Processing", and "Report". A red arrow points to the "Notes" icon in this tree. The status bar at the bottom indicates "IBM SPSS Statistics Processor is ready" and "H: 4.51, W: 5.57 in".

Decide if you want this information to appear in your report. If not, simply double-click the **Notes** icon, and the notes will again become hidden.

Navigate to **Case Processing Summary**. The table gives useful information about the number of cases included in and the number of cases excluded from a given procedure. This information is important for the researcher but probably not necessary for the report, so you would double click this item to hide it.

Navigate to **Report** to see the actual table output from the procedure **Means**. You can view this table by scrolling through the output. If the table is large, however, scrolling in the output window can be problematic. A better way to review the table is to open it as a **Pivot Table Object** in a special editor.

Select the table by clicking the **Report** icon or by clicking inside the table itself. A box will appear around the table. Insert the mouse pointer inside the table and right-click, opening the following dialog box:

Report			
Mean			
Beneficiary Group	Male or Female - R	Weight without shoes	In gnrl, how would you rate ovrrall hlth
Active Duty <65	Male	185.10	3.88
	Female	148.21	3.70
	Total	177.42	3.85
Family of Active <65	Male	184.97	3.79
	Female	153.36	3.83
	Total	155.32	3.83
Ret/Surv/Fam <65	Male	197.62	3.53
	Female		3.65
	Total		3.60
Ret/Surv/Fam 65+	Male		3.55
	Female		3.52
	Total		3.53
Total	Male		3.67
	Female		3.67
	Total		3.67

A context menu is open over the table, showing options: Cut, Copy, Copy Special..., Paste After, Create/Edit Autoscript..., Export..., and Edit Content. The "Edit Content" option is highlighted.

Select **Edit Content** and **In Separate Window** as pictured below:

Mean		Weight without shoes	In gnrl, how would you rate ovral hlth
Beneficiary Group	Male or Female - R		
Active Duty <65	Male	185.10	3.88
	Female	148.21	3.70
	Total	177.42	3.85
Family of Active <65	Male	184.97	3.79
	Female	153.36	3.83
	Total		3.83
Ret/Surv/Fam <65	Male		3.53
	Female		3.65
	Total		3.60
Ret/Surv/Fam 65+	Male		3.55
	Female		3.52
	Total		3.53
Total	Male		3.67
	Female		
	Total	173.44	

A context menu is open over the table, with the following options: Cut, Copy, Copy Special..., Paste After, Create/Edit Autoscript..., Export..., Edit Content (highlighted), In Viewer, and In Separate Window (highlighted).

The table will appear in a new screen superimposed on the output. Maximize this screen as shown below.

Report			
Statistics Mean			
Beneficiary Group	Male or Female - R	Weight without shoes	In gnrl, how would you rate ovrall hith
Active Duty <65	Male	185.10	3.88
	Female	148.21	3.70
	Total	177.42	3.85
Family of Active <65	Male	184.97	3.79
	Female	153.36	3.83
	Total	155.32	3.83
Ret/Surv/Fam <65	Male	197.62	3.53
	Female	157.61	3.65
	Total	176.11	3.60
Ret/Surv/Fam 65+	Male	189.63	3.55
	Female	158.03	3.52
	Total	175.90	3.53
Total	Male	190.19	3.67
	Female	155.60	3.67
	Total	173.44	3.67

In this special editor, there are many options for formatting the table.

Suppose you want to change the table format from vertical to horizontal. Open the **Pivot** menu in the tool bar and choose **Transpose Rows and Columns** as shown below:

Beneficiary Group	Male or Female - R	vvergrnt without shoes	would you rate ovrall hith
Active Duty <65	Male	185.10	3.88
	Female	148.21	3.70
	Total	177.42	3.85
Family of Active <65	Male	184.97	3.79
	Female	153.36	3.83
	Total	155.32	3.83
Ret/Surv/Fam <65	Male	197.62	3.53
	Female	157.61	3.65
	Total	176.11	3.60
Ret/Surv/Fam 65+	Male	189.63	3.55
	Female	158.03	3.52
	Total	175.90	3.53
Total	Male	190.19	3.67
	Female	155.60	3.67
	Total	173.44	3.67

The rows and columns will be reversed as shown in the following screen. Though the table appears too wide in the viewer, it will fit the page when printed. You can do all the table editing in the left section of the table, and the changes will spread through the entire table.

Report

Statistics Mean

	Beneficiary Group								
	Active Duty <65			Family of Active <65			Ret/Surv/Fam <65		
	Male or Female - R								
	Male	Female	Total	Male	Female	Total	Male	Female	Total
Weight without shoes	185.10	148.21	177.42	184.97	153.36	155.32	197.62	157.61	176.11
In gnrl, how would you rate ovrall hlth	3.88	3.70	3.85	3.79	3.83	3.83	3.53	3.65	3.60

You would then notice that certain labels are redundant. The labels, **Beneficiary Group** and **Male or Female - R** are the **Variable Labels** for the variables. The information in these labels is echoed in the **Value Labels**, which are also reproduced in the table. You would delete the Variable Labels as follows.

Click inside the section of the table where the label, **Beneficiary Group**, appears. Right-click to open a dialog box, choosing **Hide Dimension Label**, as illustrated below.

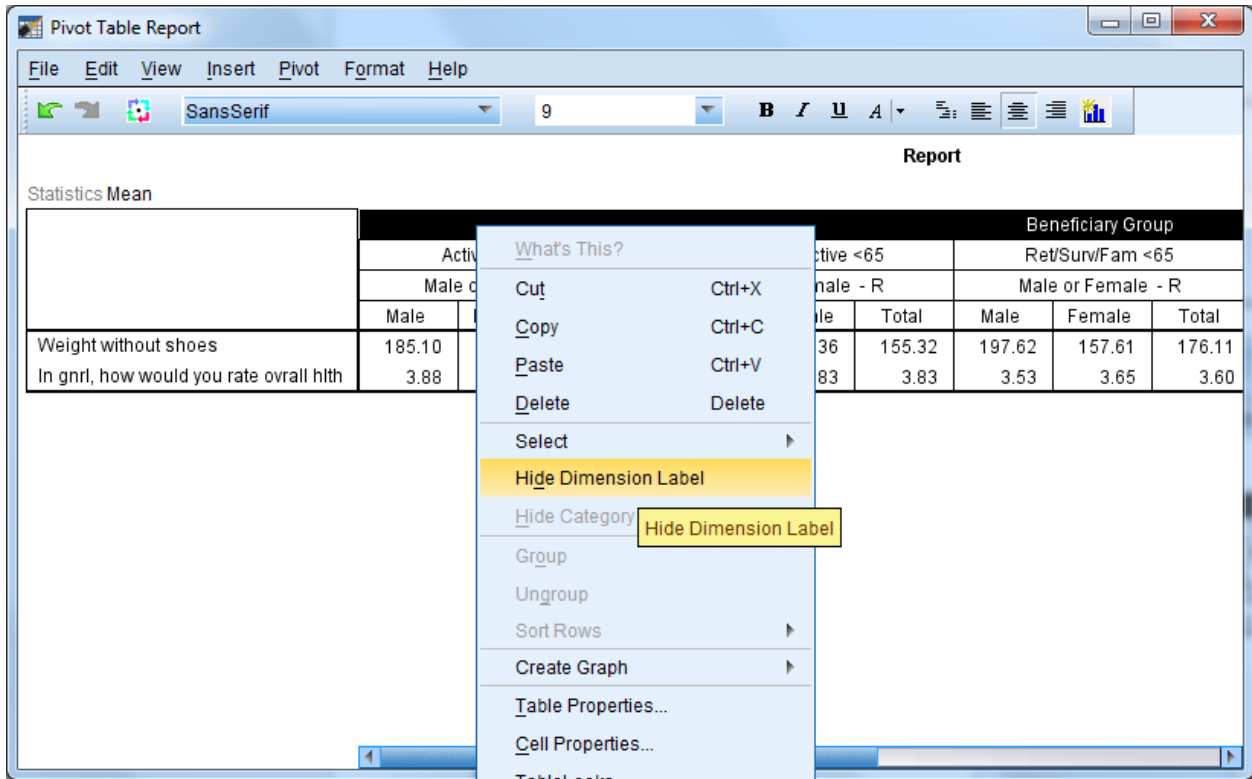

Click inside the table section labeled **Male or Female - R** and repeat the above procedure. An improved table is shown in the following screen.

Report									
Statistics Mean									
	Active Duty <65			Family of Active <65			Ret/Surv/Fam <65		
	Male	Female	Total	Male	Female	Total	Male	Female	Total
Weight without shoes	185.10	148.21	177.42	184.97	153.36	155.32	197.62	157.61	176.11
In gnrl, how would you rate ovrrall hlth	3.88	3.70	3.85	3.79	3.83	3.83	3.53	3.65	3.60

The mean values reported are formatted to allow space for the labels of the satisfaction variables. You can shorten these labels and add the lost information in another place, according to the following procedures:

Double-click on the label for health state. Delete the text, entering only the words, **Health State**. Do the same for the health care label, entering only the words, **Weight in pounds**.

Double-click on the word, **Report**, in the center at the top of the table, right-click, and choose **Delete** from the dialog box.

Pivot Table Report

File Edit View Insert Pivot Format Help

SansSerif 9 B I U A

Statistics Mean

	Active Duty <65			Family of Active <65			Ret/Surv/Fam <65			Ret/Surv/Fa	
	Male	Female	Total	Male	Female	Total	Male	Female	Total	Male	Femal
Weight in pounds	185.10	148.21	177.42	184.97	153.36	155.32	197.62	157.61	176.11	189.63	158.0
Health State	3.88	3.70	3.85	3.79	3.83	3.83	3.53	3.65	3.60	3.55	3.5

The resulting table is much more readable. You can then add the deleted information to clarify the table output. Open the **Insert** menu and choose **Title** as in the following:

Pivot Table Report

File Edit View **Insert** Pivot Format Help

SansSerif 9 B I U A

Statistics Mean

	Active Duty <65			Family of Active <65			Ret/Surv/Fam <65			Ret/Surv/Fa	
	Male	Female	Total	Male	Female	Total	Male	Female	Total	Male	Femal
Weight in pounds	185.10	148.21	177.42	184.97	153.36	155.32	197.62	157.61	176.11	189.63	158.0
Health State	3.88	3.70	3.85	3.79	3.83	3.83	3.53	3.65	3.60	3.55	3.5

Type in a new title for the table. The final result appears below.

Pivot Table Report

File Edit View Insert Pivot Format Help

SansSerif 9 B I U A

Mean of Respondent's Weight w/ Health Assessment: By Beneficiary Status and Gender: West Region

Statistics Mean

	Active Duty <65			Family of Active <65			Ret/Surv/Fam <65			Ret/Surv/Fam 65+		
	Male	Female	Total	Male	Female	Total	Male	Female	Total	Male	Female	Total
Weight in pounds	185.10	148.21	177.42	184.97	153.36	155.32	197.62	157.61	176.11	189.63	158.03	171.83
Health State	3.88	3.70	3.85	3.79	3.83	3.83	3.53	3.65	3.60	3.55	3.52	3.57

After all the editing changes have been made, exit the Pivot Table editor and return to the output navigator. Click on the File menu and choose Print Preview. Zoom in on the page and review the appearance of the report. The page will appear as the page below.

Table 1: Mean of Respondent's Weight w/ Health Assessment: By Beneficiary Status and Gender: West I

Mean	Active Duty <65			Family of Active <65			Ret/Surv/
	Male	Female	Total	Male	Female	Total	Male
Weight in pounds	185.10	148.21	177.42	184.97	153.36	155.32	197.62
Health State	3.88	3.70	3.85	3.79	3.83	3.83	3.53

Table 2: Mean of Respondent's Weight w/ Health Assessment: By Beneficiary Status and Gender: West I

Mean	Ret/Surv/Fam <65		Ret/Surv/Fam 65+			Total	
	Female	Total	Male	Female	Total	Male	Female
Weight in pounds	157.61	176.11	189.63	158.03	175.90	190.19	155.60
Health State	3.65	3.60	3.55	3.52	3.53	3.67	3.67

Table 3: Mean of Respondent's Weight w/ Health Assessment: By Beneficiary Status and Gender: West I

Mean	Total
	Total
Weight in pounds	173.44
Health State	3.67

The interface also shows a toolbar with buttons for Print, Next Page, Prev Page, Two Page, Zoom In, Zoom Out, Page Setup, and Close. The status bar at the bottom indicates "Page 1" and "SPSS Statistics Processor is ready".

Calculating Percents

The **Crosstabs** procedure offers many options for analyzing data. The distribution of cases resulting from “crossing” one variable with another is often of interest. The number of cases, row percentages, column percentages, total percentages, and residuals are easily reproduced by **Crosstabs**. A full array of statistics is also available.

The examples given here involve examining relationships between variables, with a view toward the number of cases and the percent of cases in cells produced by “crossing” the variables.

For example, suppose you want to see the percentage of people within each branch of service who answered “yes” or “no” to the question, “Did you ever smoke at least 100 cigarettes in your life?” The variables in this analysis are **svcsmpl** – the branch of service, and **H15052** – the questionnaire variable. The cases for the analysis are from the South only.

The first task is to build a new filter variable, assigning **1** to the variable when **XTNEXREG = 2**. You would call the variable **filtr_6** and build it the same way you built the filter, **filtr_3**. Cases from the South are selected when you activate the filter, and the other cases are filtered out. Check the status line for **Filter On**.

Next, open the **Analyze** menu in the **Data Window**, choosing **Descriptive Statistics** and **Crosstabs**, as shown below.

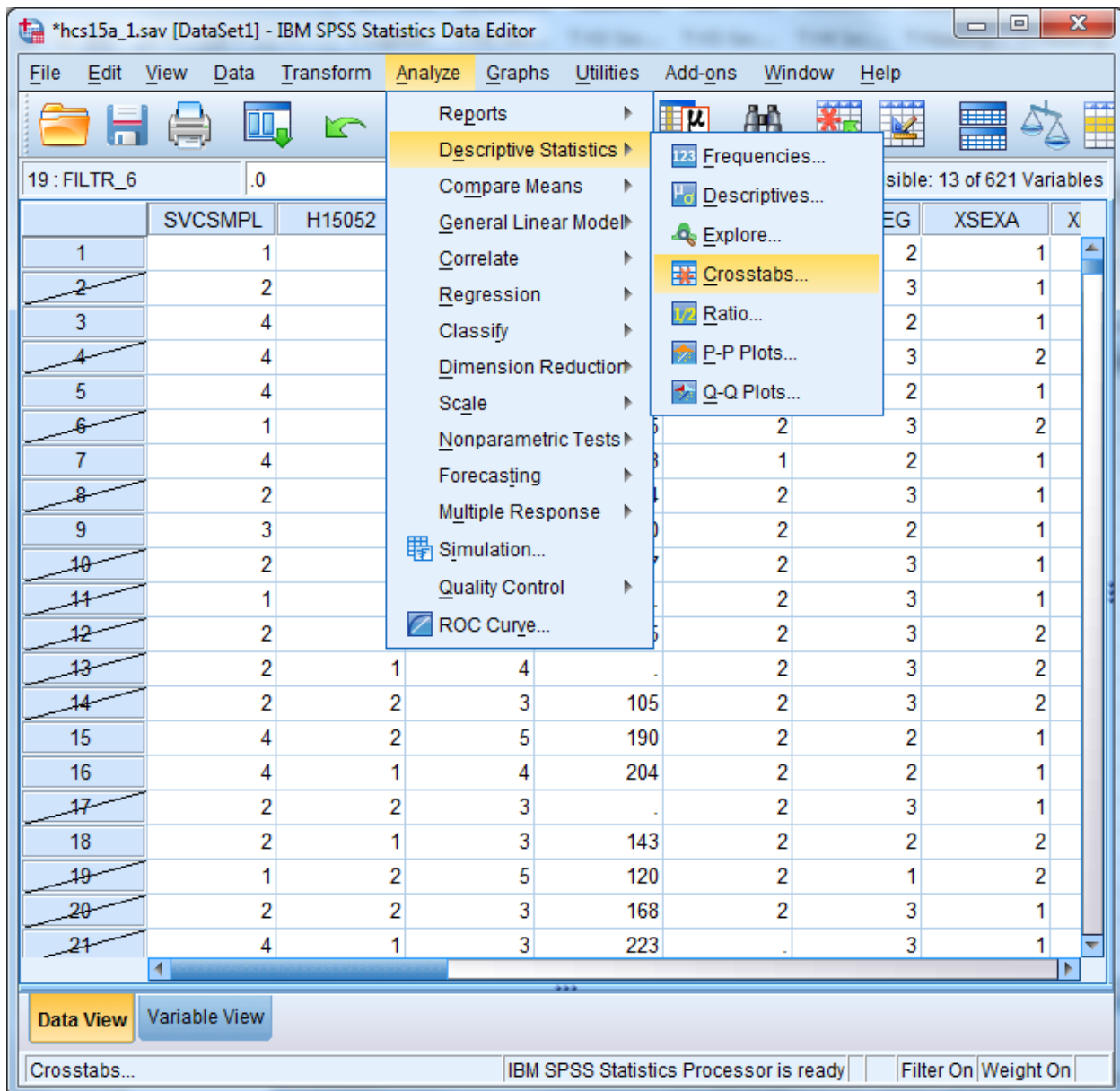

The **Crosstabs** dialog box will open as follows:

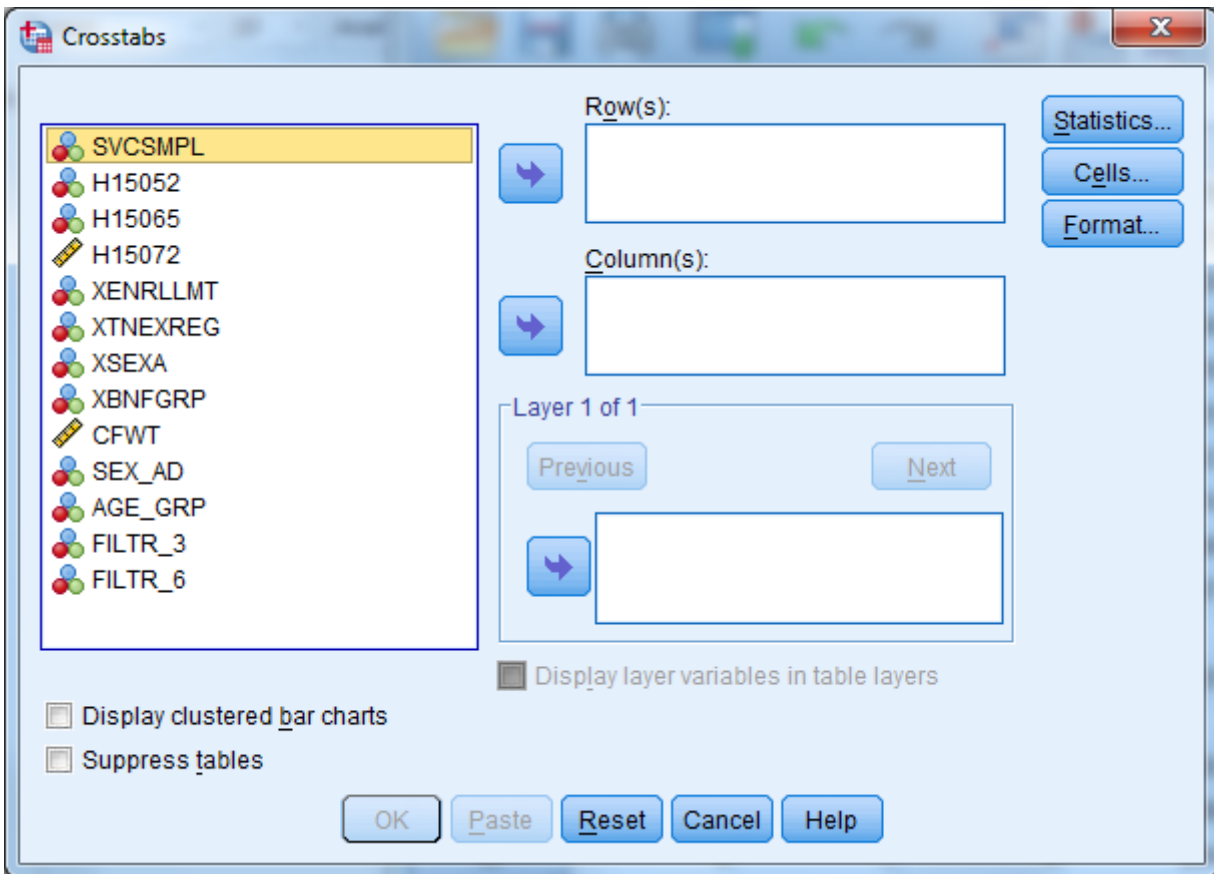

Move **H15052** from the variable list on the left into the box marked **Row(s)**;, and move the variable **svcsmpl** into the box marked **Column(s)**;. The screen will resemble the following:

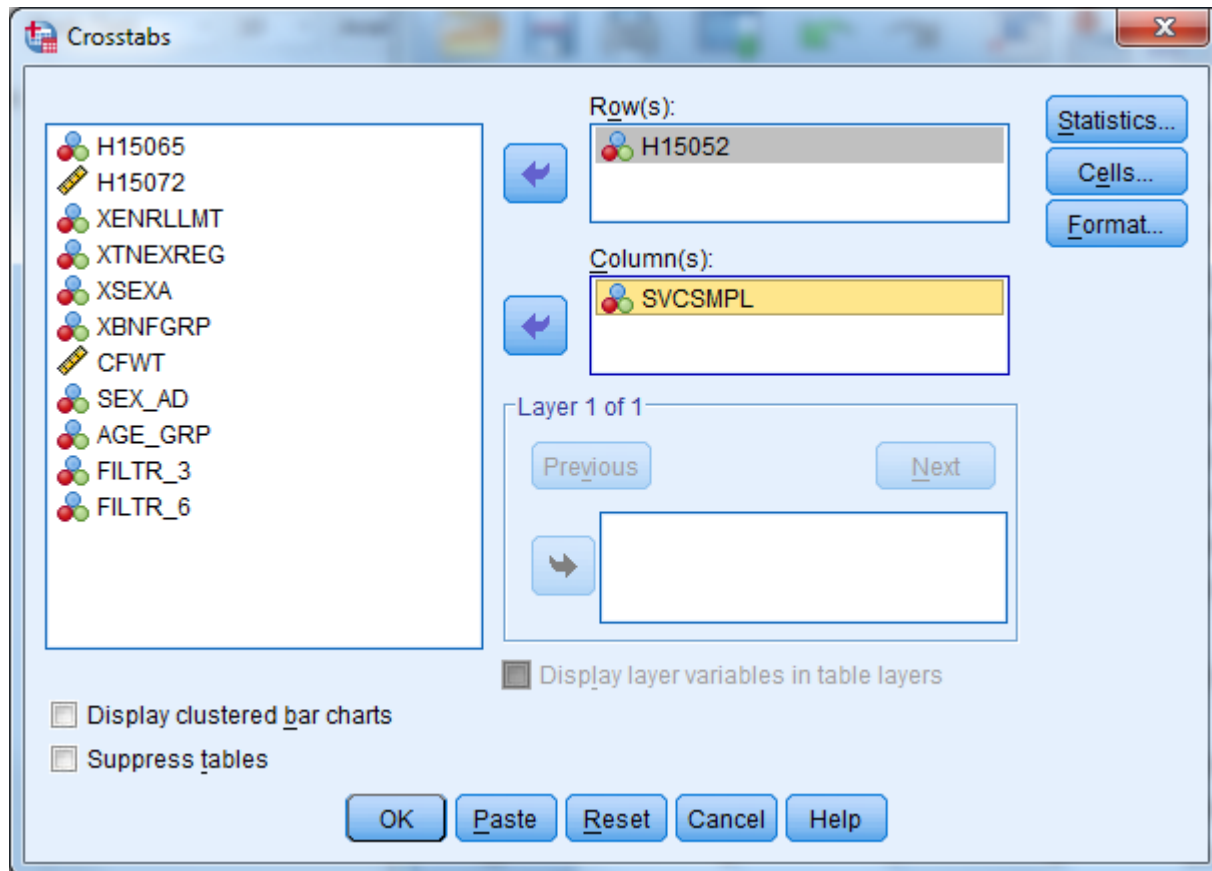

For this analysis, there are no **Layer** variables, so you can proceed to format the table cells.

Click on **Cells...** and open the following dialog box.

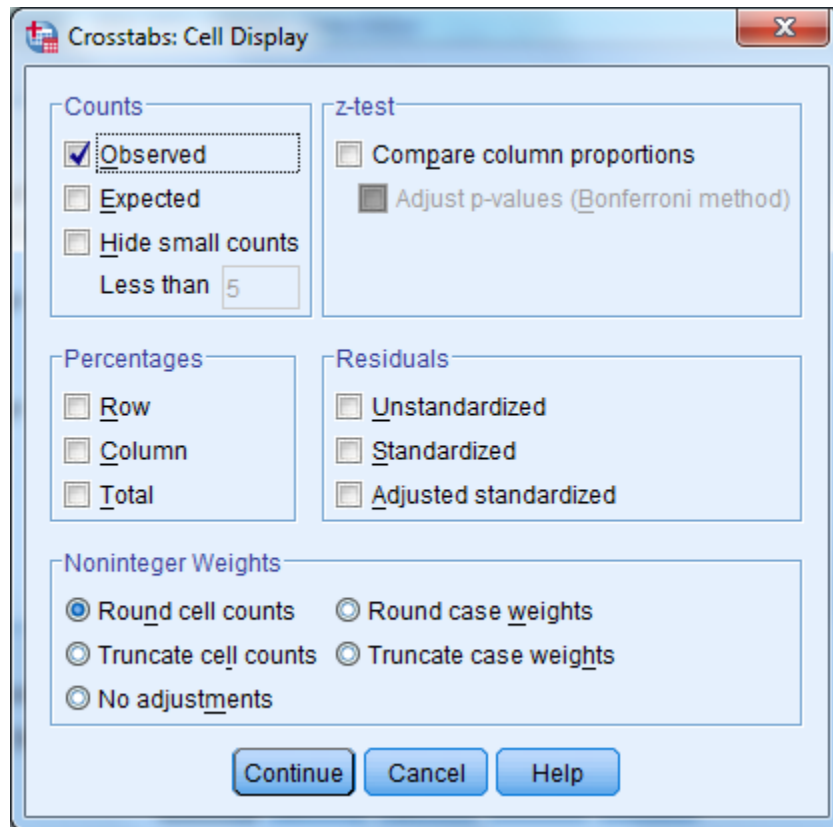

Under **Counts**, **Observed** is checked. This refers to the cell count, a statistic you want to see, so you would leave it checked. Under **Percentages**, check **Column** because you are interested in the percentage of people in each branch of service. Click **Continue** and return to the original screen.

Suppose you also want to see the chi-square statistic. Click on **Statistics**, and the following screen will open:

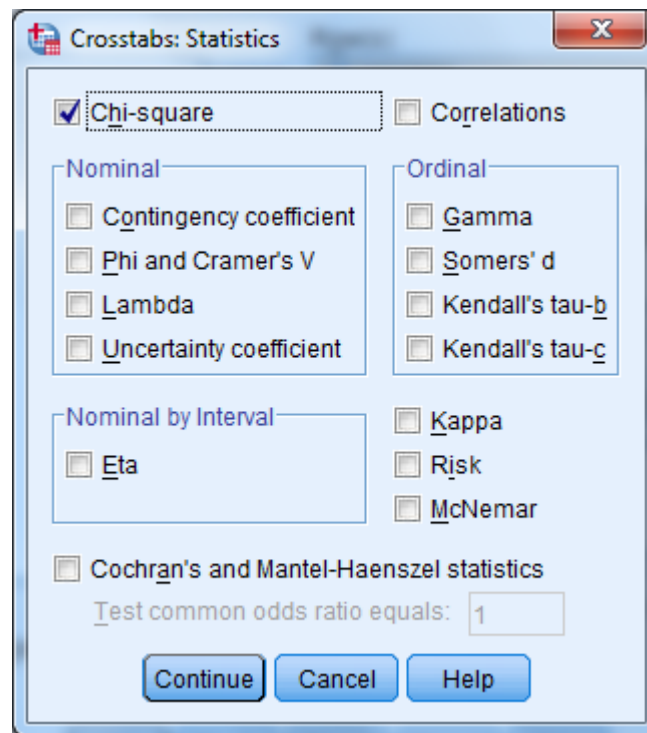

If you wanted to calculate chi-square, you would check **Chi-square** as in the screen above, click **Continue** to return to the first screen, and click **OK** to run the procedure. **Running Crosstabs** will appear on the status line, together with the case counter. For this crosstabulation we will not reflect the chi-square statistics.

When the run is completed, the output window will open, and you can proceed to reformat the table. For a given work session, SPSS appends new output to previous output--in our case, the **Means** procedure. As shown in the next screen, a second section now appears in the left pane, headed by the word **Crosstabs**. Navigate to the **Title** section and double-click inside the title box to change the text in the box to fit the table, as in the example below.

Mean	Active Duty <65			Family of Active <65			Ret/S
	Male	Female	Total	Male	Female	Total	Male
Weight in pounds	185.10	148.21	177.42	184.97	153.36	155.32	197.62
Health State	3.88	3.70	3.85	3.79	3.83	3.83	3.53

Below the pivot table, a dropdown menu is set to "South Region: Smoked 100+ Cigarettes in Life". Below that is a "Case Processing Summary" table:

	Cases					
	Valid		Missing		Total	
	N	Percent	N	Percent	N	Percent
Smoked at least 100 cigarettes in life * SVCSMPL - Branch of Service	2329352	97.2%	66982.430	2.8%	2396334.430	100.0%

The status bar at the bottom indicates "IBM SPSS Statistics Processor is ready" and "H: 0.29, W: 5.81 in".

As you did for the **Means** procedure, you would again evaluate the **Notes** and examine the **Case Processing Summary**. Hide the **Notes** and the **Case Processing Summary** as you did before.

Navigate to the procedure icon. Follow the procedure for opening an **SPSS Pivot Table Object**, open the table in the special editor and maximize the screen as in the following:

			SVCSMPL - Branch of Service						Total
			Army	Navy	Marine Corps	Air Force	Coast Guard	Other/Unknown	
Smoked at least 100 cigarettes in life	Yes	Count	371976	171230	46988	322321	18869	2430	933814
		% within SVCSMPL - Branch of Service	39.9%	40.3%	44.8%	40.0%	35.2%	36.8%	40.1%
	No	Count	560386	253945	57904	484328	34800	4175	1395538
		% within SVCSMPL - Branch of Service	60.1%	59.7%	55.2%	60.0%	64.8%	63.2%	59.9%
Total		Count	932362	425175	104892	806649	53669	6605	2329352
		% within SVCSMPL - Branch of Service	100.0%	100.0%	100.0%	100.0%	100.0%	100.0%	100.0%

The information you requested is in the table, but the table is hard to read. The first possibility is to realign the percent statistic, bringing it into the row dimension. To do this, open the **Pivot** menu and choose **Pivoting Trays**, as in the following screen:

			SVCSMPL - Branch of Service						Total
			Army	Navy	Marine Corps	Air Force	Coast Guard	Other/Unknown	
Smoked at least 100 cigarettes in life	Yes	Count	371976	171230	46988	322321	18869	2430	933814
		% within SVCSMPL - Branch of Service	39.9%	40.3%	44.8%	40.0%	35.2%	36.8%	40.1%
	No	Count	560386	253945	57904	484328	34800	4175	1395538
		% within SVCSMPL - Branch of Service	60.1%	59.7%	55.2%	60.0%	64.8%	63.2%	59.9%
Total		Count	932362	425175	104892	806649	53669	6605	2329352
		% within SVCSMPL - Branch of Service	100.0%	100.0%	100.0%	100.0%	100.0%	100.0%	100.0%

The pivoting tool will appear:

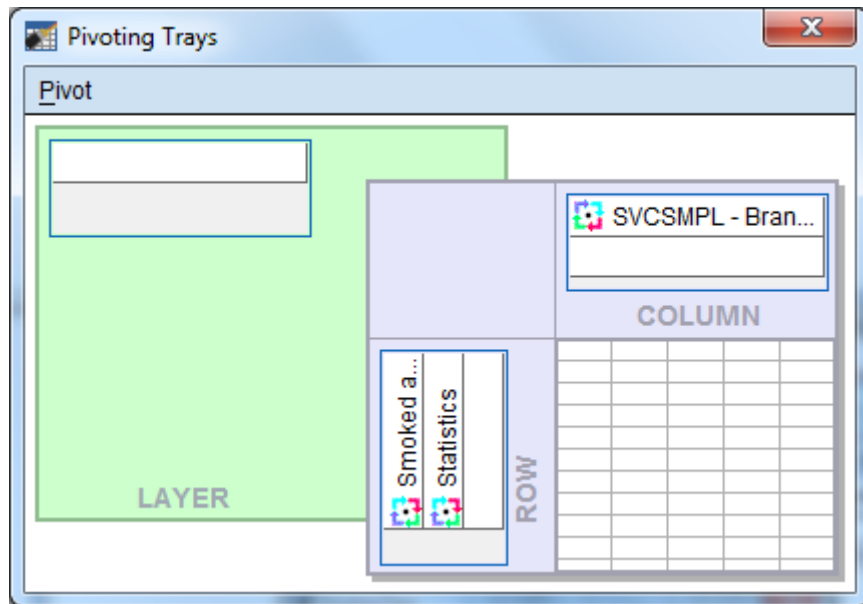

This tool reflects the table structure: rows, columns, and layers. The icons in the margins of the pivoting trays represent the table elements: the variables and the cell statistics. Place the mouse pointer on each icon and notice the element name appear. In this example, on the ROW axis, you would find the variable, **H15052** – smoked at least 100 cigarettes in life, and **Statistics** – the percent of people in each branch of service. On the column axis is the variable, **svcsmpl** – the branch of service.

Place the mouse pointer on the **Statistics** icon. Click and drag the icon from the ROW to the COLUMN dimension. The table immediately reformats as in the following screen:

	SVCSMPL - Branch of Service				Count	%
	Army	Navy	Marine Corps	Air Force		
Smoked at least 100 cigarettes in life	% within SVCSMPL -	% within SVCSMPL -	% within SVCSMPL -	% within SVCSMPL -		
Total	44.8%	55.2%	100.0%	322321	484328	806649

Close the pivoting tool and scroll from side to side in the table. Again, the table appears too wide, but the report will print properly. Notice that the table is much more readable.

The label at the top of the table is the **Variable Label** for **svcsmpl**. Select it by double-clicking and edit it for clarity (see the screen below).

The table is now formatted to accommodate the long percent label, creating a lot of wasted space. Double-click this element, delete the text, and replace it with the word, “Percent”. The empty space disappears and the table appears as follows:

		Branch of Service											
		Army		Navy		Marine Corps		Air Force		Coast Guard		Other	
		Count	Percent	Count	Percent	Count	Percent	Count	Percent	Count	Percent	Count	
Smoked at least 100 cigarettes in life	Yes	371976	39.9%	171230	40.3%	46988	44.8%	322321	40.0%	18869	35.2%	21117	2.3%
	No	560386	60.1%	253945	59.7%	57904	55.2%	484328	60.0%	34800	64.8%	78883	8.4%
Total		932362	100.0%	425175	100.0%	104892	100.0%	806649	100.0%	53669	100.0%	100000	100.0%

Next, notice that the label for **H15052** is awkward. Select and clear it.

Last, edit the text in the table label so that it better expresses the content of the table. The finished table appears as follows:

Smoked at Least 100 Cigarettes in Life: By Branch of Service: South Region

		Branch of Service										
		Army		Navy		Marine Corps		Air Force		Coast Guard		Other
		Count	Percent	Count	Percent	Count	Percent	Count	Percent	Count	Percent	
Smoked at least 100 cigarettes in life	Yes	371976	39.9%	171230	40.3%	46988	44.8%	322321	40.0%	18869	35.2%	2
	No	560386	60.1%	253945	59.7%	57904	55.2%	484328	60.0%	34800	64.8%	4
Total		932362	100.0%	425175	100.0%	104892	100.0%	806649	100.0%	53669	100.0%	6

Check **Print Preview** to see if the table is acceptable.

The last example shows you how to add a **Layer** dimension to a **Crosstabs** analysis. Using the same row variable, **H15052**, suppose you want to look at the percentage of people by their enrollment status in TRICARE Prime, **xenrllmt**, who smoked at least 100 cigarettes in their lifetime. Suppose you are also interested in sex differences, **xsexa**, among the groupings. **Xsexa** is the **Layer** variable. You want to remain in the South region, using **filtr_6** as the filter variable. The cases will be weighted by **CFWT**.

The status line indicates **Weight On** and **Filter On**. Verify that both the weight and the filter variables are appropriate.

Once more, open the **Crosstabs** dialog box, enter the analysis variables, and set the **Cells** options, checking **Column** under **Percentages** until the dialog box looks like the following:

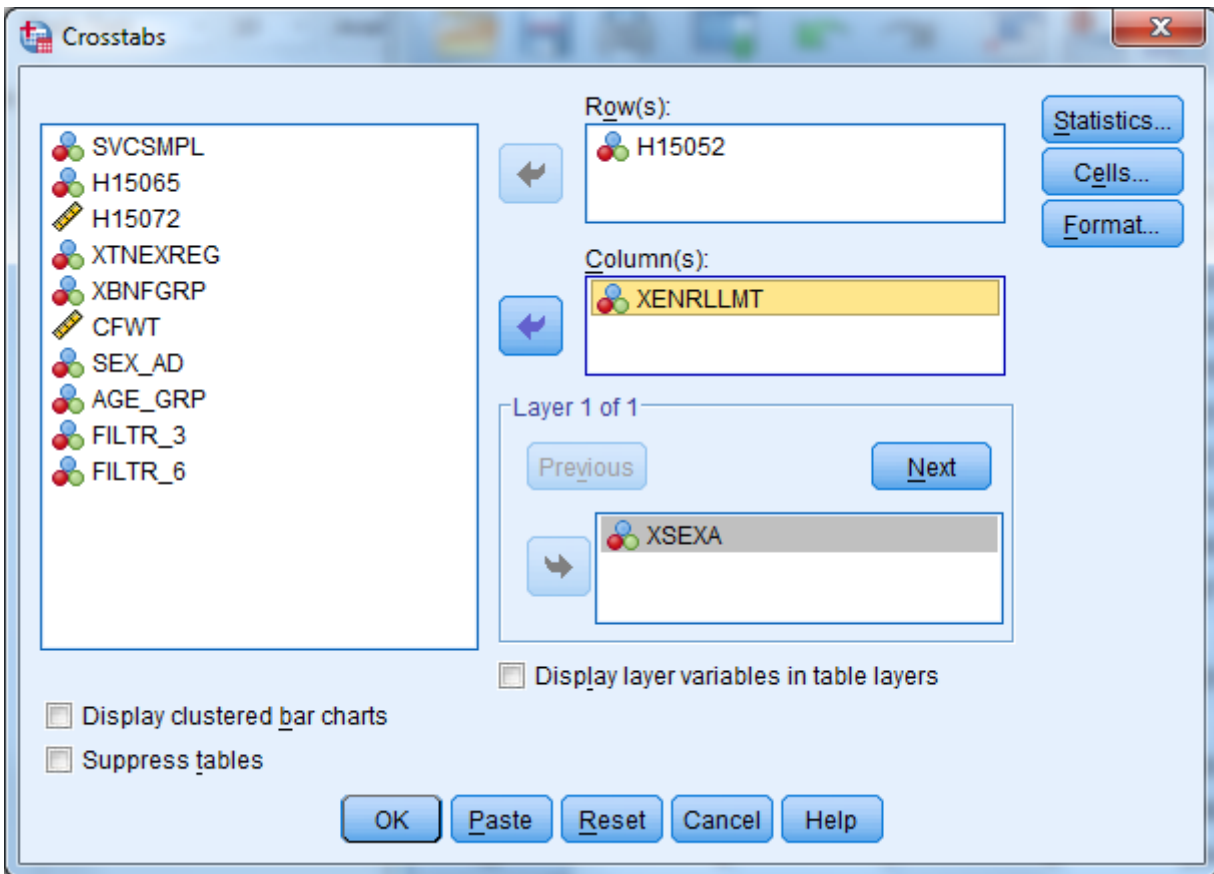

Do the following:

- Run Crosstabs.
- Edit the **Title** element in the **Output Navigator**.
- Examine **Notes** and the **Case Processing Summary** to verify that the crosstab ran as expected.
- Open the table as an **SPSS Pivot Table Object**, and the following will appear:

Pivot Table Smoked at least 100 cigarettes in life * Enrollment in TRICARE Prime * Male or Female - R Crosstabulation

File Edit View Insert Pivot Format Help

Smoked at least 100 cigarettes in life * Enrollment in TRICARE Prime * Male or Female - R Crosstabulation

				Enrollment in TRICARE Prime					Total
				Active Duty - under 65	Enrolled - under 65	Not enrolled - under 65	Not enrolled - 65 or over	Enrolled - 65 or over	
Male or Female - R									
Male	Smoked at least 100 cigarettes in life	Yes	Count	87610	107629	90287	248929	19213	553668
			% within Enrollment in TRICARE Prime	31.4%	42.8%	39.4%	65.7%	56.8%	47.2%
	No	Count	191359	143977	138858	130010	14617	618821	
			% within Enrollment in TRICARE Prime	68.6%	57.2%	60.6%	34.3%	43.2%	52.8%
	Total		Count	278969	251606	229145	378939	33830	1172489
			% within Enrollment in TRICARE Prime	100.0%	100.0%	100.0%	100.0%	100.0%	100.0%
Female	Smoked at least 100 cigarettes in life	Yes	Count	13988	123407	86699	139854	9917	373865
			% within Enrollment in TRICARE Prime	16.1%	28.2%	34.2%	41.8%	30.4%	32.6%
	No	Count	72962	314838	167032	194984	22695	772511	
			% within Enrollment in TRICARE Prime	83.9%	71.8%	65.8%	58.2%	69.6%	67.4%
	Total		Count	86950	438245	253731	334838	32612	1146376
			% within Enrollment in TRICARE Prime	100.0%	100.0%	100.0%	100.0%	100.0%	100.0%
Total	Smoked at least 100 cigarettes in life	Yes	Count	101598	231036	176986	388783	29130	927533
			% within Enrollment in TRICARE Prime	27.8%	33.5%	36.7%	54.5%	43.8%	40.0%
	No	Count	264321	458815	305890	324994	37312	1391332	
			% within Enrollment in TRICARE Prime	72.2%	66.5%	63.3%	45.5%	56.2%	60.0%
	Total		Count	365919	689851	482876	713777	66442	2318865
			% within Enrollment in TRICARE Prime	100.0%	100.0%	100.0%	100.0%	100.0%	100.0%

The table is difficult to read, but you can improve it by doing the following.

Select the **Pivot** menu to activate the **Pivoting Trays**. The table structure is reproduced in the tool as follows:

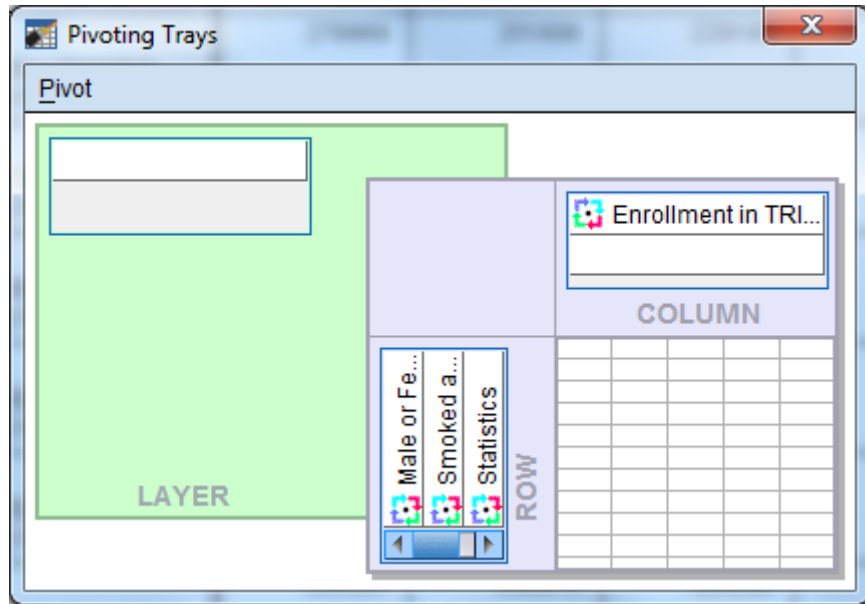

Place the mouse pointer on each small icon to find the second grouping variable, labeled **Male or Female - R**, in the ROW dimension. Move it to the COLUMN dimension, and the table changes to the following:

Pivot Table Smoked at least 100 cigarettes in life * Enrollment in TRICARE Prime * Male or Female - R Crosstabulation

File Edit View Insert Pivot Format Help

Smoked at least 100 cigarettes in life * Enrollment in TRICARE Prime * Male or Female - R

			Enrollment in TRICARE Prime							
			Active Duty - under 65			Enrolled - under 65			Not enrolled - U	
			Male or Female - R			Male or Female - R			Male or Female - R	
			Male	Female	Total	Male	Female	Total	Male	Female
Smoked at least 100 cigarettes in life	Yes	Count	87610	13988	101598	107629	123407	231036	90287	86699
		% within Enrollment in TRICARE Prime	31.4%	16.1%	27.8%	42.8%	28.2%	33.5%	39.4%	34.2%
	No	Count	191359	72962	264321	143977	314838	458815	138858	167033
		% within Enrollment in TRICARE Prime	68.6%	83.9%	72.2%	57.2%	71.8%	66.5%	60.6%	65.8%
Total		Count	278969	86950	365919	251606	438245	689851	229145	253733
		% within Enrollment in TRICARE Prime	100.0%	100.0%	100.0%	100.0%	100.0%	100.0%	100.0%	100.0%

Then drag the **Statistics** icon to the COLUMN dimension to produce the following change:

Pivot Table Smoked at least 100 cigarettes in life * Enrollment in TRICARE Prime * Male or Female - R Crosstabulation

		Active Duty - under 65						Enrolled - un			
		Male or Female - R						Male or Femal			
		Male		Female		Total		Male		Female	
			% within Enrollment in TRICARE Prime		% within Enrollment in TRICARE Prime		% within Enrollment in TRICARE Prime		% within Enrollment in TRICARE Prime		% Enro TF
		Count		Count		Count		Count		Count	
Smoked at least 100 cigarettes in life	Yes	87610	31.4%	13988	16.1%	101598	27.8%	107629	42.8%	123407	
	No	191359	68.6%	72962	83.9%	264321	72.2%	143977	57.2%	314838	
Total		278969	100.0%	86950	100.0%	365919	100.0%	251606	100.0%	438245	

Pivoting Trays

Pivot

Smoked a... (ROW)

Male or Femal... (COLUMN)

Statistics (COLUMN)

LAYER

Close the **Pivoting Trays** and hide the dimension label, **Male or Female - R**, in the table. Then, change the percent label to "Percent" and delete the label for **H15052** in the row dimension. Last, revise the label above the table to make it more informative.

The resulting table is both clear and informative.

	South Region: Smoked 100+ Cigarettes in Life: Enrollment Status by Gender												Enroll	
	Active Duty - under 65						Enrolled - under 65						Ne	
	Male		Female		Total		Male		Female		Total		Male	
	Count	Percent	Count	Percent	Count	Percent	Count	Percent	Count	Percent	Count	Percent	Count	Percent
Yes	87610	31.4%	13988	16.1%	101598	27.8%	107629	42.8%	123407	28.2%	231036	33.5%	90287	39.4%
No	191359	68.6%	72962	83.9%	264321	72.2%	143977	57.2%	314838	71.8%	458815	66.5%	138858	60.6%
Total	278969	100.0%	86950	100.0%	365919	100.0%	251606	100.0%	438245	100.0%	689851	100.0%	229145	100.0%

The Print Preview, as in the view below, shows how the report will print.

*Output1 [Document1] - IBM SPSS Statistics Viewer

Print Next Page Prev Page Two Page Zoom In Zoom Out Page Setup Close

South Region: Smoked 100+ Cigarettes in Life: Enrollment Status by Gender

	Enrollment in TRICARE Prime							
	Active Duty - under 65						Enrolled - under 65	
	Male		Female		Total		Male	
	Count	Percent	Count	Percent	Count	Percent	Count	Percent
Yes	87610	31.4%	13988	16.1%	101598	27.8%	107629	42.8%
No	191359	68.6%	72962	83.9%	264321	72.2%	143977	57.2%
Total	278969	100.0%	86950	100.0%	365919	100.0%	251606	100.0%

South Region: Smoked 100+ Cigarettes in Life: Enrollment Status by Gender

	Enrollment in TRICARE Prime							
	Enrolled - under 65				Not enrolled - under 65			
	Female		Total		Male		Female	
	Count	Percent	Count	Percent	Count	Percent	Count	Percent
Yes	123407	28.2%	231036	33.5%	90287	39.4%	86699	34.2%
No	314838	71.8%	458815	66.5%	138858	60.6%	167032	65.8%
Total	438245	100.0%	689851	100.0%	229145	100.0%	253731	100.0%

South Region: Smoked 100+ Cigarettes in Life: Enrollment Status by Gender

	Enrollment in TRICARE Prime							
	Not enrolled - under ...				Not enrolled - 65 or over			
	Total		Male		Female		Total	
	Count	Percent	Count	Percent	Count	Percent	Count	Percent
Yes	176986	36.7%	248929	65.7%	139854	41.8%	388783	54.5%

Page 1 SPSS Statistics Processor is ready

CALCULATING VARIANCES OF ESTIMATES

Sampling error occurs when estimates are derived from a sample rather than a complete census of the population. The sample used for a particular survey is only one of a large number of possible samples of the same size and design that could have been selected. Even if the same questionnaire and instructions were used, the estimates from each sample would differ from the others. The standard error (or square root of the variance) indicates the magnitude of the sampling error and thus measures the precision expected from a particular sample.

It is desirable to assess the accuracy of an estimate. The standard error of a survey estimate measures the precision with which an estimate from one sample approximates the true population value. The standard error can be used to construct confidence intervals for survey parameters, within which the true parameter lies within a measurable degree of certainty.

This section explains how to estimate standard errors or variances for estimators computed from the 2015 Adult HCSDB. For a full discussion of variance estimation methods, see Wolter (1985) and references cited therein.

Variance Estimation Methods

To account for complex estimators for the sample design¹, it is customary to use either Taylor series linearization or a resampling method for variance estimation. Neither variance estimation method is, in general, better so the choice of one or the other is largely a matter of convenience. To help users to estimate standard errors using Taylor series linearization or Jackknife replication, the public release files for the 2015 Adult HCSDb include the following variables:

- The stratum variable (STRATUM) for the Taylor series linearization method
- Quarterly final weight (FWRWT) and jackknife replicate weights (FWRWT1 to FWRWT60)
- Annual final weight (CFWT) and annual jackknife replicate weights for the jackknife replication method (CFWT1 to CFWT180)

Three popular software packages are available for performing Taylor series linearization method: SAS/STAT version 8.0 or higher, SUDAAN (Research Triangle Institute, 2001) and WesVarPC (Brick et al. 1996), respectively. The last two software packages can be used for replication methods including Jackknife variance estimation. The discussion below explains how SUDAAN and SAS are used to calculate variance estimates using Taylor series linearization method, and how SUDAAN and WesVarPC are used to calculate variance estimates using Jackknife replication method.

Taylor Series Linearization Method

For most sample designs (including the 2015 Adult HCSDb), design-based variance estimates for linear estimators of totals or means can be obtained with explicit formulas. However, nonlinear functions such as ratios do not have exact expressions for the variance. The Taylor series linearization method approximates the variance of a nonlinear estimator with the variances of the linear terms from the Taylor series expansion. Woodruff (1971) presented applications of this technique to sample surveys. Details on this method can also be found in “The 2015 Health Care Survey of DoD Beneficiaries: Adult Technical Manual”.

To calculate variance estimates based on the Taylor series linearization method with HCSDb’s stratified sampling design, both the stratum variable (STRATUM) and the final weight (CFWT) specified for each data record are needed.

SUDAAN

SUDAAN incorporates the final analysis weight and the survey design to obtain estimates and their sampling errors. With a small overall sampling rate of about 1 percent, you can use the with-replacement design procedure (STRWR) in calculating standard errors.

All SUDAAN procedures require the following:

- The specification of sampling design. The terminology for the stratified with-replacement sample design is DESIGN = STRWR.
- The data file sorted by the variable specified in the NEST statement. For the 2015 Adult HCSDb, the data file for adults must be sorted by STRATUM before using any SUDAAN procedure.
- A FILE TYPE appropriate for SUDAAN, if you use a stand-alone SUDAAN program. For example, some SUDAAN PC versions under Windows or MS-DOS accept only V6.02 through V6.04 SAS

¹The 2015 HCSDb uses a stratified sampling design. For details, see “Health Care Survey of DoD Beneficiaries: 2015 Adult Sampling Report.” Washington, DC: Mathematica Policy Research, November 2014.

files, and FILE TYPE must be specified as SAS. SAS-callable SUDAAN is also available and can be invoked directly in a SAS program with any available SAS file as input; FILE TYPE is not needed here.

- The WEIGHT variable is CFWT.

The following program is an example of how to use SUDAAN to calculate variance estimates for a mean statistic. Suppose you want to estimate:

- The rating of a specialist (H15031), among all beneficiaries who smoked at least 100 cigarettes in their lifetime (H15052=1) for each TNEC region (XTNEXREG)

```
PROC DESCRIPT DATA=HCSDB /*FILETYPE=SAS*/ DESIGN=STRWR;  
WEIGHT          CFWT;  
NEST            STRATUM;  
SUBPOPN        H15052=1;  
SUBGROUP       XTNEXREG;  
LEVELS         4;  
VAR            H15031;  
RUN;
```

The following program is an example of how to use SUDAAN to calculate variance estimates for column percentages or row percentages. Suppose you want to estimate:

- A cross tabulation of respondents in TNEC region 3 who last had a blood pressure reading less than 12 months ago, 1 to 2 years ago, and more than 2 years ago (H15049) by TRICARE enrollment (XENRLLMT).

```
PROC CROSSTAB DATA=HCSDB /*FILETYPE=SAS*/ DESIGN=STRWR;  
WEIGHT          CFWT;  
NEST            STRATUM;  
SUBPOPN        XTNEXREG = 3;  
SUBGROUP       H15049 XENRLLMT;  
LEVELS         3 5;  
TABLES         H15049 *XENRLLMT;  
RUN;
```

From the above examples, users should note that:

- PROC DESCRIPT can be used to compute estimates of means and the corresponding standard errors.
- PROC CROSSTAB can be used to compute estimates of proportions and the corresponding standard errors.

For a more detailed and complete discussion of how to use SUDAAN, see Research Triangle Institute (2001).

SAS

SAS/STAT version 8.0 and higher provide procedures for survey sampling. These procedures can be used to analyze data from a stratified random sampling. These procedures include:

- PROC SURVEYMEANS: for estimating population means, totals, and proportions, including domain (subpopulation) estimates

- PROC SURVEYREG: for performing linear regression model fitting.

The following procedures were added to SAS/STAT version 9.0:

- PROC SURVEYFREQ: for constructing one-way frequency tables, two-way and multiway crosstabulation tables, and estimating population totals and proportions
- PROC SURVEYLOGISTIC: for performing cumulative logit regression model fitting, logit, complementary log-log, and probit link functions, and generalized logit regression model fitting.

The above procedures currently provide only the Taylor series linearization method to estimate standard error or variance of the estimate.

The following program is an example of how to use SAS/STAT to calculate variance estimates for a mean statistic. Suppose you want to estimate:

- The rating of a specialist (H15031), among all beneficiaries who smoked at least 100 cigarettes in their lifetime (H15052=1) for each TNEX region (XTNEXREG)

```
PROC SURVEYMEANS DATA=HCSDB;  
WEIGHT          CFWT;  
STRATA          STRATUM;  
DOMAIN          H15052 * XTNEXREG;  
VAR             H15031;  
RUN;
```

The above codes will provide output for H15052=1 and 2. User only needs to use output from H15052=1.

The following program is an example of how to use SAS/STAT to calculate variance estimates for column percentages or row percentages. Suppose you want to estimate:

- A cross tabulation of respondents in each TNEX region who last had a blood pressure reading less than 12 months ago, 1 to 2 years ago, and more than 2 years ago (H15049) by TRICARE enrollment (XENRLLMT).

```
PROC SURVEYFREQ DATA=HCSDB;  
WEIGHT          CFWT;  
STRATA          STRATUM;  
TABLES          XTNEXREG * H15049 * XENRLLMT;  
RUN;
```

For a more detailed and complete discussion of how to use SAS/STAT, see SAS Institute Inc. (1999) and SAS Institute Inc. (2004).

Jackknife Replication Method

Another popular way to estimate the variance is to use a resampling method such as Jackknife replication, balanced repeated replication, random groups, or the bootstrap method. Like other replication methods, Jackknife replication constructs a number of subsamples (replicates) from the full sample and computes the statistics of interest for each replicate (with the same formula as the full sample estimate). The mean square error of the replicate estimates around their corresponding full estimate provides an estimate of the sampling variance of the statistic of interest regardless of the functional form of the statistic.

There are 180 replicate weights (CFWT01-CFWT180) for the 2015 Adult HCSDB file. Construction of these weights is described in the “2015 Health Care Survey of DoD Beneficiaries: Adult Technical Manual”. With the replicate weights, you can produce Jackknife standard errors using in-house or custom-written software, or you can use a publicly available software package such as WesVarPC or SUDAAN 8. Because WesVarPC 2.02 is available as freeware on the World Wide Web (<http://www.westat.com/wesvar/demo/index.html>), the example below explains how it is used to produce Jackknife variance estimates for statistics from the 2015 Adult HCSDB.

Suppose you want to estimate the mean rating of the specialist seen most often (H15031) among all beneficiaries who smoked at least 100 cigarettes in their lifetime (H15052=1) for each region (XTNEXREG). You would use SUDAAN or WesVarPC as follows.

SUDAAN

```
PROC DESCRIPT DATA=HCSDB DESIGN=JACKKNIFE;
WEIGHT CFWT ;
JACKWGTS CFWT1-CFWT180 / ADJJACK=1 ;
SUBPOPN H15052=1;
SUBGROUP XTNEXREG;
LEVELS 4;
VAR H15031 ;
OUTPUT NSUM MEAN SEMEAN / TABLECELL=DEFAULT FILENAME=OUT1 ;
RUN;
```

WESVARPC

- **Create a SAS V6.04 file, SAS Transport file, or ASCII file.** WesVarPC has a restriction for the input data format. All files must be converted to one of these three types of files before being imported to WesVarPC.
- **Create a WesVarPC data file.** From the *Prep* menu, choose the *Import Data Files* screen and import all variables for the analysis. For this example, input H15052, H15031, and XTNEXREG into the *Variables* box, CFWT1-CFWT180 into the *Replicates* box, and MPRID into the *ID* box. Also specify the replication method as JK1 on this screen.
- **Create a data file for the subpopulation.** Specify the subpopulation by choosing the *Subpop WesVarPC Data File* from the *Prep* menu: H15052=1.
- **Calculate estimates.** From the *Tables* menu, choose *New* and select the file created from the above procedure. Then, from the *Table Request* screen, specify H15031 as the *Analysis* variable, MEAN (H15031) as the *Compute Statistics*, and XTNEXREG as the *Table*.

The above steps can also be followed to produce standard errors. The WesVarPC user's manual (Brick et al. 1996) provides other possible methods for producing standard errors. The latest WesVarPC 4.0 is no longer freeware and can be purchased from Westat.

Chapter

5

Codebook

This chapter describes every variable in the database. This codebook will also be helpful in identifying which data are available for various analyses, and what, if any, recoding of variables will meet your needs. It may also be useful in reviewing output.

The codebook contains frequency distributions combining observations for three quarters of 2015. It also contains frequencies broken down by the quarter in which the survey was fielded. Annual frequencies for all variables are shown first followed by all quarterly frequencies. Frequencies for the replicate weights (FWRWT1-FWRWT60 and CFWT1-CFWT180) are not shown.

The variables are in order based on their order in the database. An alphabetical listing (see Table of Contents) is provided to assist in locating variables.

The codebook contains frequency distributions for both discrete and continuous variables. A discrete variable is one that has only a few values. A continuous variable may have many possible values.

Some questions are asked in only one quarter of 2015. For these supplementary questions, analysts should use the quarter indicator (Quarter) variable and the appropriate quarterly weight (FWRWT).

Below are two examples of the presentation of variables in the codebook. For each variable, we include the variable name, definition, weighted and unweighted frequency distributions, and the format value for each value. The first example contains a frequency distribution for a discrete variable.

H15005					
In last year: facility used most for health care					
Value	Unweighted Count	Unweighted Percent	Weighted Count	Weighted Percent	Formatted Value
.	81	0.28	24,393	0.33	Did not answer
1	16,450	57.50	2,670,185	35.99	A military facility
2	9,925	34.69	4,079,429	54.99	A civilian facility
3	127	0.44	62,887	0.85	Uniformed Services Fam Hlth Plan facilit
4	1,042	3.64	349,230	4.71	Veterans Affairs (VA) clinic or hospital
5	986	3.45	233,043	3.14	Went to none of listed types of facility

The table below contains an example of a frequency distribution for a continuous variable: RDAGEQY. The frequency does not list every possible value of age individually but instead shows several age ranges that together cover all possible values of age. You will notice that the second to last range representing ages “75 years to 85” includes 749 respondents aged 75 to 85.

RDAGEQY					
Age at time of sample preparation-Capped (18 and below, 86 and above)					
Value	Unweighted Count	Unweighted Percent	Weighted Count	Weighted Percent	Formatted Value
18	265	0.93	118,759	1.60	18 and younger
19 -- 34	7,822	27.34	2,144,764	28.91	19--34
35 -- 44	5,169	18.07	856,144	11.54	35--44
45 -- 54	5,494	19.20	741,302	9.99	45--54
55 -- 64	7,776	27.18	1,404,363	18.93	55--64
65 -- 74	1,211	4.23	1,266,585	17.07	65--74
75 -- 85	749	2.62	758,848	10.23	75--85
86	125	0.44	128,401	1.73	86 and older

ANNUAL FREQUENCIES

MPRID - Unique MPR identifier					
Value	Unweighted Count	Unweighted Percent	Weighted Count	Weighted Percent	Formatted Value
00005325 -- 16117625	28,611	100.00	7,419,167	100.00	00000001--99999999

SVCSMPL - Branch of service sampling variable					
Value	Unweighted Count	Unweighted Percent	Weighted Count	Weighted Percent	Formatted Value
1	8,598	30.05	2,757,023	37.16	Army
2	6,130	21.43	1,632,517	22.00	Navy
3	1,608	5.62	540,565	7.29	Marine Corps
4	11,271	39.39	2,229,953	30.06	Air Force
5	786	2.75	214,018	2.88	Coast Guard
6	218	0.76	45,091	0.61	Other/Unknown

SEXSMPL - Sex sampling variable					
Value	Unweighted Count	Unweighted Percent	Weighted Count	Weighted Percent	Formatted Value
1	14,912	52.12	3,749,715	50.54	Male
2	13,699	47.88	3,669,452	49.46	Female

STRATUM - Sampling stratum					
Value	Unweighted Count	Unweighted Percent	Weighted Count	Weighted Percent	Formatted Value
0999911	187	0.65	210,339	2.84	0999911
1000103	96	0.34	2,036	0.03	1000103
1000106	128	0.45	7,531	0.10	1000106
1000301	43	0.15	4,534	0.06	1000301
1000303	53	0.19	3,962	0.05	1000303
1000306	54	0.19	4,156	0.06	1000306
1000401	54	0.19	3,949	0.05	1000401
1000403	37	0.13	1,490	0.02	1000403
1000406	82	0.29	5,504	0.07	1000406
1000501	38	0.13	9,844	0.13	1000501
1000503	40	0.14	5,097	0.07	1000503
1000506	36	0.13	2,762	0.04	1000506
1000601	53	0.19	12,019	0.16	1000601
1000603	31	0.11	4,232	0.06	1000603
1000606	47	0.16	5,245	0.07	1000606

STRATUM - Sampling stratum					
Value	Unweighted Count	Unweighted Percent	Weighted Count	Weighted Percent	Formatted Value
1000801	36	0.13	2,365	0.03	1000801
1000803	42	0.15	2,263	0.03	1000803
1000806	66	0.23	3,688	0.05	1000806
1000901	45	0.16	7,520	0.10	1000901
1000903	24	0.08	1,509	0.02	1000903
1000906	99	0.35	8,939	0.12	1000906
1001001	82	0.29	10,010	0.13	1001001
1001003	34	0.12	2,046	0.03	1001003
1001006	46	0.16	2,799	0.04	1001006
1001301	64	0.22	7,498	0.10	1001301
1001303	33	0.12	1,957	0.03	1001303
1001306	25	0.09	1,089	0.01	1001306
1001401	67	0.23	12,561	0.17	1001401
1001403	38	0.13	3,451	0.05	1001403
1001406	57	0.20	5,500	0.07	1001406
1001801	90	0.31	3,577	0.05	1001801
1001803	115	0.40	1,590	0.02	1001803
1001901	65	0.23	3,200	0.04	1001901
1001903	114	0.40	1,784	0.02	1001903
1002401	21	0.07	24,960	0.34	1002401
1002403	24	0.08	20,073	0.27	1002403
1002406	34	0.12	10,602	0.14	1002406
1002601	65	0.23	3,171	0.04	1002601
1002603	157	0.55	2,811	0.04	1002603
1002801	50	0.17	8,184	0.11	1002801
1002803	28	0.10	2,883	0.04	1002803
1002806	31	0.11	2,329	0.03	1002806
1002901	57	0.20	54,551	0.74	1002901
1002903	43	0.15	11,449	0.15	1002903
1002906	39	0.14	11,588	0.16	1002906
1003001	26	0.09	7,056	0.10	1003001
1003003	34	0.12	5,713	0.08	1003003
1003006	33	0.12	3,160	0.04	1003006
1003201	25	0.09	23,894	0.32	1003201
1003203	26	0.09	12,490	0.17	1003203
1003206	30	0.10	14,081	0.19	1003206
1003301	42	0.15	10,352	0.14	1003301
1003303	32	0.11	777	0.01	1003303
1003306	86	0.30	7,691	0.10	1003306
1003801	40	0.14	23,353	0.31	1003801
1003803	38	0.13	10,027	0.14	1003803
1003806	36	0.13	10,924	0.15	1003806
1003901	45	0.16	22,030	0.30	1003901
1003903	30	0.10	6,291	0.08	1003903
1003906	63	0.22	18,133	0.24	1003906

STRATUM - Sampling stratum					
Value	Unweighted Count	Unweighted Percent	Weighted Count	Weighted Percent	Formatted Value
1004201	45	0.16	10,982	0.15	1004201
1004203	32	0.11	3,650	0.05	1004203
1004206	77	0.27	9,116	0.12	1004206
1004301	53	0.19	4,788	0.06	1004301
1004303	236	0.82	5,200	0.07	1004303
1004501	27	0.09	6,336	0.09	1004501
1004503	35	0.12	4,575	0.06	1004503
1004506	86	0.30	16,241	0.22	1004506
1004601	29	0.10	1,582	0.02	1004601
1004603	252	0.88	7,019	0.09	1004603
1004606	54	0.19	2,309	0.03	1004606
1004701	56	0.20	16,039	0.22	1004701
1004703	34	0.12	4,170	0.06	1004703
1004706	60	0.21	11,920	0.16	1004706
1004801	31	0.11	16,921	0.23	1004801
1004803	39	0.14	15,486	0.21	1004803
1004806	21	0.07	9,872	0.13	1004806
1004901	23	0.08	15,717	0.21	1004901
1004903	28	0.10	15,086	0.20	1004903
1004906	31	0.11	10,091	0.14	1004906
1005101	58	0.20	6,567	0.09	1005101
1005103	27	0.09	1,012	0.01	1005103
1005106	48	0.17	3,440	0.05	1005106
1005201	45	0.16	29,312	0.40	1005201
1005203	42	0.15	19,020	0.26	1005203
1005206	46	0.16	9,560	0.13	1005206
1005301	94	0.33	5,026	0.07	1005301
1005303	139	0.49	1,775	0.02	1005303
1005501	51	0.18	6,825	0.09	1005501
1005503	31	0.11	2,524	0.03	1005503
1005506	58	0.20	5,708	0.08	1005506
1005601	37	0.13	13,134	0.18	1005601
1005603	34	0.12	3,092	0.04	1005603
1005606	28	0.10	4,096	0.06	1005606
1005701	25	0.09	13,933	0.19	1005701
1005703	28	0.10	9,597	0.13	1005703
1005706	41	0.14	6,129	0.08	1005706
1005801	64	0.22	4,813	0.06	1005801
1005803	51	0.18	3,016	0.04	1005803
1005806	62	0.22	4,073	0.05	1005806
1006001	28	0.10	22,445	0.30	1006001
1006003	36	0.13	20,873	0.28	1006003
1006006	38	0.13	7,003	0.09	1006006
1006101	52	0.18	7,099	0.10	1006101
1006103	41	0.14	3,205	0.04	1006103

STRATUM - Sampling stratum					
Value	Unweighted Count	Unweighted Percent	Weighted Count	Weighted Percent	Formatted Value
1006106	71	0.25	10,441	0.14	1006106
1006201	85	0.30	8,068	0.11	1006201
1006203	36	0.13	1,821	0.02	1006203
1006206	28	0.10	1,984	0.03	1006206
1006401	41	0.14	8,214	0.11	1006401
1006403	27	0.09	3,268	0.04	1006403
1006406	32	0.11	3,679	0.05	1006406
1006601	65	0.23	9,941	0.13	1006601
1006603	45	0.16	3,902	0.05	1006603
1006606	44	0.15	5,461	0.07	1006606
1006701	95	0.33	19,198	0.26	1006701
1006703	61	0.21	5,471	0.07	1006703
1006706	53	0.19	9,294	0.13	1006706
1006801	80	0.28	5,096	0.07	1006801
1006803	37	0.13	1,752	0.02	1006803
1006806	68	0.24	3,561	0.05	1006806
1006901	79	0.28	22,861	0.31	1006901
1006903	50	0.17	7,602	0.10	1006903
1006906	59	0.21	13,567	0.18	1006906
1007301	54	0.19	10,374	0.14	1007301
1007303	27	0.09	1,428	0.02	1007303
1007306	66	0.23	5,182	0.07	1007306
1007403	294	1.03	3,295	0.04	1007403
1007501	39	0.14	9,448	0.13	1007501
1007503	31	0.11	4,278	0.06	1007503
1007506	38	0.13	4,894	0.07	1007506
1007601	72	0.25	5,197	0.07	1007601
1007603	116	0.41	2,213	0.03	1007603
1007606	10	0.03	883	0.01	1007606
1007701	55	0.19	4,007	0.05	1007701
1007703	148	0.52	2,934	0.04	1007703
1007801	45	0.16	7,636	0.10	1007801
1007803	41	0.14	2,878	0.04	1007803
1007806	67	0.23	7,408	0.10	1007806
1007901	48	0.17	17,070	0.23	1007901
1007903	21	0.07	3,076	0.04	1007903
1007906	57	0.20	11,422	0.15	1007906
1008301	73	0.26	5,100	0.07	1008301
1008303	231	0.81	4,956	0.07	1008303
1008601	46	0.16	6,343	0.09	1008601
1008603	102	0.36	4,955	0.07	1008603
1008901	33	0.12	32,648	0.44	1008901
1008903	39	0.14	38,760	0.52	1008903
1008906	33	0.12	15,543	0.21	1008906
1009101	28	0.10	28,980	0.39	1009101

STRATUM - Sampling stratum					
Value	Unweighted Count	Unweighted Percent	Weighted Count	Weighted Percent	Formatted Value
1009103	30	0.10	20,676	0.28	1009103
1009106	46	0.16	5,336	0.07	1009106
1009201	47	0.16	10,288	0.14	1009201
1009203	19	0.07	2,092	0.03	1009203
1009206	41	0.14	3,883	0.05	1009206
1009401	90	0.31	7,033	0.09	1009401
1009403	85	0.30	2,019	0.03	1009403
1009501	45	0.16	8,895	0.12	1009501
1009503	55	0.19	3,766	0.05	1009503
1009506	84	0.29	10,369	0.14	1009506
1009601	77	0.27	9,638	0.13	1009601
1009603	33	0.12	1,787	0.02	1009603
1009606	48	0.17	2,887	0.04	1009606
1009801	31	0.11	8,392	0.11	1009801
1009803	39	0.14	6,119	0.08	1009803
1009806	39	0.14	8,303	0.11	1009806
1010001	52	0.18	8,640	0.12	1010001
1010003	40	0.14	5,393	0.07	1010003
1010006	44	0.15	4,508	0.06	1010006
1010101	70	0.24	7,517	0.10	1010101
1010103	32	0.11	1,614	0.02	1010103
1010106	30	0.10	1,151	0.02	1010106
1010301	16	0.06	4,161	0.06	1010301
1010303	35	0.12	4,409	0.06	1010303
1010306	33	0.12	4,372	0.06	1010306
1010401	28	0.10	8,321	0.11	1010401
1010403	30	0.10	3,436	0.05	1010403
1010406	27	0.09	2,172	0.03	1010406
1010501	35	0.12	6,275	0.08	1010501
1010503	31	0.11	3,253	0.04	1010503
1010506	48	0.17	11,811	0.16	1010506
1010801	44	0.15	25,382	0.34	1010801
1010803	24	0.08	13,978	0.19	1010803
1010806	44	0.15	11,349	0.15	1010806
1010901	47	0.16	20,715	0.28	1010901
1010903	35	0.12	4,494	0.06	1010903
1010906	65	0.23	23,067	0.31	1010906
1011001	47	0.16	38,662	0.52	1011001
1011003	31	0.11	22,440	0.30	1011003
1011006	24	0.08	8,296	0.11	1011006
1011201	81	0.28	5,721	0.08	1011201
1011203	105	0.37	1,930	0.03	1011203
1011301	60	0.21	3,376	0.05	1011301
1011303	200	0.70	2,756	0.04	1011303
1011701	39	0.14	15,837	0.21	1011701

STRATUM - Sampling stratum					
Value	Unweighted Count	Unweighted Percent	Weighted Count	Weighted Percent	Formatted Value
1011703	36	0.13	6,112	0.08	1011703
1011706	66	0.23	17,231	0.23	1011706
1011801	49	0.17	5,250	0.07	1011801
1011803	171	0.60	5,133	0.07	1011803
1011901	58	0.20	6,074	0.08	1011901
1011903	36	0.13	1,803	0.02	1011903
1011906	58	0.20	3,773	0.05	1011906
1012001	57	0.20	16,624	0.22	1012001
1012003	29	0.10	4,621	0.06	1012003
1012006	26	0.09	4,249	0.06	1012006
1012101	43	0.15	4,268	0.06	1012101
1012103	46	0.16	5,642	0.08	1012103
1012106	68	0.24	6,716	0.09	1012106
1012201	44	0.15	4,560	0.06	1012201
1012203	40	0.14	3,878	0.05	1012203
1012206	53	0.19	6,149	0.08	1012206
1012301	45	0.16	16,390	0.22	1012301
1012303	56	0.20	13,707	0.18	1012303
1012306	93	0.33	25,244	0.34	1012306
1012401	44	0.15	49,887	0.67	1012401
1012403	41	0.14	20,526	0.28	1012403
1012406	39	0.14	12,412	0.17	1012406
1012501	37	0.13	26,574	0.36	1012501
1012503	34	0.12	21,258	0.29	1012503
1012506	48	0.17	26,136	0.35	1012506
1012601	35	0.12	10,654	0.14	1012601
1012603	41	0.14	9,664	0.13	1012603
1012606	40	0.14	8,034	0.11	1012606
1012701	53	0.19	7,861	0.11	1012701
1012703	30	0.10	2,507	0.03	1012703
1012706	39	0.14	3,842	0.05	1012706
1012801	78	0.27	4,782	0.06	1012801
1012803	224	0.78	3,034	0.04	1012803
1012901	67	0.23	3,813	0.05	1012901
1012903	143	0.50	2,681	0.04	1012903
1013101	44	0.15	3,764	0.05	1013101
1013103	59	0.21	3,313	0.04	1013103
1023101	63	0.22	6,102	0.08	1023101
1023103	106	0.37	4,021	0.05	1023103
1024801	67	0.23	2,964	0.04	1024801
1024803	102	0.36	2,691	0.04	1024803
1025201	75	0.26	8,961	0.12	1025201
1025203	45	0.16	4,025	0.05	1025203
1025206	46	0.16	4,197	0.06	1025206
1028001	49	0.17	8,853	0.12	1028001

STRATUM - Sampling stratum					
Value	Unweighted Count	Unweighted Percent	Weighted Count	Weighted Percent	Formatted Value
1028003	104	0.36	10,725	0.14	1028003
1030601	111	0.39	9,980	0.13	1030601
1030603	111	0.39	1,257	0.02	1030603
1031001	87	0.30	2,734	0.04	1031001
1031003	126	0.44	1,697	0.02	1031003
1033001	34	0.12	10,757	0.14	1033001
1033003	52	0.18	12,717	0.17	1033003
1036401	78	0.27	5,029	0.07	1036401
1036403	104	0.36	1,531	0.02	1036403
1036601	33	0.12	3,152	0.04	1036601
1036603	29	0.10	2,097	0.03	1036603
1036606	54	0.19	5,510	0.07	1036606
1037801	42	0.15	3,440	0.05	1037801
1037803	62	0.22	5,233	0.07	1037803
1037806	46	0.16	3,442	0.05	1037806
1038501	82	0.29	11,229	0.15	1038501
1038503	37	0.13	2,427	0.03	1038503
1038506	54	0.19	2,694	0.04	1038506
1038701	32	0.11	3,261	0.04	1038701
1038703	34	0.12	2,901	0.04	1038703
1038706	42	0.15	2,604	0.04	1038706
1040501	38	0.13	3,035	0.04	1040501
1040503	29	0.10	2,335	0.03	1040503
1040506	77	0.27	5,602	0.08	1040506
1040701	57	0.20	3,719	0.05	1040701
1040703	44	0.15	3,182	0.04	1040703
1040706	45	0.16	2,512	0.03	1040706
1050801	107	0.37	12,659	0.17	1050801
1050803	46	0.16	2,730	0.04	1050803
1060701	70	0.24	17,022	0.23	1060701
1060703	38	0.13	8,407	0.11	1060703
1060706	37	0.13	4,591	0.06	1060706
1060901	57	0.20	11,576	0.16	1060901
1060903	74	0.26	11,341	0.15	1060903
1060906	15	0.05	782	0.01	1060906
1061201	65	0.23	22,114	0.30	1061201
1061203	21	0.07	2,388	0.03	1061203
1061206	41	0.14	3,039	0.04	1061206
1062001	51	0.18	4,162	0.06	1062001
1062003	122	0.43	4,197	0.06	1062003
1062101	87	0.30	20,899	0.28	1062101
1062103	25	0.09	2,317	0.03	1062103
1062201	69	0.24	19,179	0.26	1062201
1062203	23	0.08	3,161	0.04	1062203
1063301	94	0.33	9,093	0.12	1063301

STRATUM - Sampling stratum					
Value	Unweighted Count	Unweighted Percent	Weighted Count	Weighted Percent	Formatted Value
1063303	54	0.19	3,331	0.04	1063303
1080401	96	0.34	8,396	0.11	1080401
1080403	40	0.14	2,543	0.03	1080403
1080503	325	1.14	4,953	0.07	1080503
1080601	136	0.48	10,788	0.15	1080601
1080603	41	0.14	2,630	0.04	1080603
1621503	223	0.78	5,536	0.07	1621503
1621506	22	0.08	1,824	0.02	1621506
1713901	101	0.35	9,352	0.13	1713901
1713903	91	0.32	2,902	0.04	1713903
1900101	528	1.85	101,382	1.37	1900101
1900103	51	0.18	8,213	0.11	1900103
1900106	47	0.16	6,688	0.09	1900106
1900201	404	1.41	64,913	0.87	1900201
1900203	50	0.17	5,890	0.08	1900203
1900206	65	0.23	6,336	0.09	1900206
1900301	489	1.71	102,168	1.38	1900301
1900303	75	0.26	11,275	0.15	1900303
1900306	81	0.28	10,312	0.14	1900306
1900401	455	1.59	61,195	0.82	1900401
1900403	63	0.22	7,323	0.10	1900403
1900406	30	0.10	1,817	0.02	1900406
2900102	203	0.71	60,104	0.81	2900102
2900105	518	1.81	227,181	3.06	2900105
2900202	109	0.38	48,892	0.66	2900202
2900205	513	1.79	278,294	3.75	2900205
2900302	216	0.75	48,945	0.66	2900302
2900305	474	1.66	163,549	2.20	2900305
3900104	499	1.74	68,196	0.92	3900104
3900107	792	2.77	479,929	6.47	3900107
3900204	436	1.52	42,720	0.58	3900204
3900207	716	2.50	399,317	5.38	3900207
3900304	448	1.57	50,310	0.68	3900304
3900307	786	2.75	336,459	4.53	3900307
3900404	1,161	4.06	50,702	0.68	3900404
6900199	715	2.50	670,568	9.04	6900199
6900299	692	2.42	820,430	11.06	6900299
6900399	672	2.35	661,759	8.92	6900399

ENBGSMPL - Enrollment by beneficiary category						
Value	Unweighted Count	Unweighted Percent	Weighted Count	Weighted Percent	Formatted Value	
01	8,356	29.21	1,551,740	20.92	Active Duty	
02	529	1.85	158,696	2.14	Active Duty fam,Prime,civ PCM	
03	3,867	13.52	604,134	8.14	Active Duty fam,Prime,mil PCM	
04	1,436	5.02	165,264	2.23	Active Duty fam,non-enrollee	
05	1,504	5.26	668,269	9.01	Retired,<65,civ PCM	
06	7,251	25.34	645,599	8.70	Retired,<65,mil PCM	
07	3,402	11.89	1,262,369	17.01	Retired,<65,non-enrollee	
08	47	0.16	55,211	0.74	Retired,65+,civ PCM	
09	189	0.66	216,757	2.92	Retired,65+,mil PCM	
10	1,843	6.44	1,880,790	25.35	Retired,65+,non-enrollee	
11	187	0.65	210,339	2.84	TRICARE Reserve Select	

MPCSMPL - Military personnel category						
Value	Unweighted Count	Unweighted Percent	Weighted Count	Weighted Percent	Formatted Value	
1	19,399	67.80	5,306,983	71.53	Enlisted/Unknown	
2	8,337	29.14	1,875,263	25.28	Officer	
3	875	3.06	236,921	3.19	Warrant officer	

NHFF - Stratum sample size						
Value	Unweighted Count	Unweighted Percent	Weighted Count	Weighted Percent	Formatted Value	
74 -- 4577	28,611	100.00	7,419,167	100.00	0--9999	

QUARTER - Survey quarter						
Value	Unweighted Count	Unweighted Percent	Weighted Count	Weighted Percent	Formatted Value	
Q1FY2015	8,989	31.42	2,474,380	33.35	Q1FY2015	
Q2FY2015	9,138	31.94	2,479,117	33.42	Q2FY2015	
Q3FY2015	10,484	36.64	2,465,669	33.23	Q3FY2015	

D_HEALTH - Health service region						
Value	Unweighted Count	Unweighted Percent	Weighted Count	Weighted Percent	Formatted Value	
00	571	2.00	82,139	1.11	No region	
13	1,373	4.80	127,256	1.72	Europe	
14	1,064	3.72	135,186	1.82	Pacific	
15	412	1.44	32,338	0.44	Latin America & Canada	
17	7,076	24.73	2,303,030	31.04	TNEX Region North	
18	8,501	29.71	2,454,160	33.08	TNEX Region South	
19	9,614	33.60	2,285,057	30.80	TNEX Region West	

TNEXREG - TRICARE next generation of contracts region grouping						
Value	Unweighted Count	Unweighted Percent	Weighted Count	Weighted Percent	Formatted Value	
N	7,279	25.44	2,391,450	32.23	North	
O	3,288	11.49	328,870	4.43	Other	
S	8,371	29.26	2,399,917	32.35	South	
W	9,673	33.81	2,298,930	30.99	West	

SERVAFF - Service affiliation						
Value	Unweighted Count	Unweighted Percent	Weighted Count	Weighted Percent	Formatted Value	
	43	0.15	24,011	0.32	Missing/unknown	
A	4,963	17.35	1,425,419	19.21	Army	
C	245	0.86	50,364	0.68	Coast Guard	
F	10,201	35.65	1,138,153	15.34	Air Force	
J	6	0.02	611	0.01	Administrative	
M	3,568	12.47	1,448,617	19.53	Support Contractor	
N	5,327	18.62	1,117,129	15.06	Navy	
P	633	2.21	217,693	2.93	National Capital Region Medical Director	
S	3,315	11.59	1,827,790	24.64	Noncatchment	
T	310	1.08	169,380	2.28	Uniformed Services Family Health Plan	

RACEETHN - Race/Ethnic code					
Value	Unweighted Count	Unweighted Percent	Weighted Count	Weighted Percent	Formatted Value
	10,546	36.86	3,446,867	46.46	Missing
A	193	0.67	48,474	0.65	American Indian or Alaskan Native
B	1,059	3.70	204,576	2.76	Asian or Pacific Islander
C	2,145	7.50	460,401	6.21	Black(not Hispanic)
D	11,558	40.40	2,364,774	31.87	White(not Hispanic)
E	1,173	4.10	242,118	3.26	Hispanic
X	389	1.36	66,985	0.90	Other
Z	1,548	5.41	584,971	7.88	Unknown

PNSEXCD - Person gender					
Value	Unweighted Count	Unweighted Percent	Weighted Count	Weighted Percent	Formatted Value
F	13,699	47.88	3,669,452	49.46	Female
M	14,912	52.12	3,749,715	50.54	Male

RDAGEQY - Age at time of sample preparation-Capped (18 and below, 86 and above)					
Value	Unweighted Count	Unweighted Percent	Weighted Count	Weighted Percent	Formatted Value
18	265	0.93	118,759	1.60	18 and younger
19 -- 34	7,822	27.34	2,144,764	28.91	19--34
35 -- 44	5,169	18.07	856,144	11.54	35--44
45 -- 54	5,494	19.20	741,302	9.99	45--54
55 -- 64	7,776	27.18	1,404,363	18.93	55--64
65 -- 74	1,211	4.23	1,266,585	17.07	65--74
75 -- 85	749	2.62	758,848	10.23	75--85
86	125	0.44	128,401	1.73	86 and older

RFLDAGE -					
Age at start of fielding period-Capped (18 and below, 86 and above)					
Value	Unweighted Count	Unweighted Percent	Weighted Count	Weighted Percent	Formatted Value
18	209	0.73	92,889	1.25	18 and younger
19 -- 34	7,773	27.17	2,147,077	28.94	19--34
35 -- 44	5,186	18.13	867,882	11.70	35--44
45 -- 54	5,466	19.10	733,633	9.89	45--54
55 -- 64	7,768	27.15	1,389,464	18.73	55--64
65 -- 74	1,325	4.63	1,290,026	17.39	65--74
75 -- 85	748	2.61	759,029	10.23	75--85
86	136	0.48	139,165	1.88	86 and older

PCM -					
Primary manager code (civilian or military)					
Value	Unweighted Count	Unweighted Percent	Weighted Count	Weighted Percent	Formatted Value
	6,945	24.27	3,532,405	47.61	Missing/Unknown/NA
CIV	2,757	9.64	977,273	13.17	TRICARE enrollee w/civ PCM
MTF	18,909	66.09	2,909,489	39.22	TRICARE enrollee w/mil PCM

ACV - Alternate care value						
Value	Unweighted Count	Unweighted Percent	Weighted Count	Weighted Percent	Formatted Value	
A	6,229	21.77	1,107,255	14.92	Active Duty Prime	
B	81	0.28	9,834	0.13	TRICARE Global Remote Overseas Prime Act	
E	12,229	42.74	1,929,257	26.00	Non-Active Duty Prime	
F	7	0.02	2,355	0.03	TRICARE Global Remote Overseas Prime ADF	
G	538	1.88	231,232	3.12	TRICARE Plus (CHAMPUS/TFL Eligible)	
H	1,353	4.73	169,222	2.28	TRICARE Overseas Prime AD	
J	323	1.13	41,876	0.56	TRICARE Overseas Prime ADFM	
L	19	0.07	4,834	0.07	TRICARE Plus (w/o civilian healthcare)	
M	301	1.05	92,670	1.25	AD not reported as enrolled	
Q	292	1.02	155,430	2.09	Active Duty enrolled to Op Forces	
R	187	0.65	210,339	2.84	TRICARE Reserve Select	
U	260	0.91	139,379	1.88	USFHP/USTF	
V	34	0.12	3,417	0.05	TRICARE Retired Reserve	
Z	6,758	23.62	3,322,066	44.78	Not enrolled in TRICARE Prime or USFHP	

DBENCAT - Beneficiary category						
Value	Unweighted Count	Unweighted Percent	Weighted Count	Weighted Percent	Formatted Value	
ACT	7,164	25.04	1,391,509	18.76	Active Duty	
DA	5,009	17.51	817,622	11.02	Dependent of Active Duty	
DGR	697	2.44	97,648	1.32	Dependent of Guard/Reserve	
DR	5,612	19.61	1,978,910	26.67	Dependent of Retiree	
DS	688	2.40	417,389	5.63	Survivor	
GRD	1,098	3.84	144,262	1.94	Guard/Reserve	
IDG	173	0.60	104,426	1.41	Dependent of Inactive Guard	
IGR	234	0.82	134,705	1.82	Inactive Guard/Reserve	
OTH	31	0.11	23,963	0.32	Other	
RET	7,905	27.63	2,308,733	31.12	Retiree	

DSPONSV - Derived sponsor branch of service						
Value	Unweighted Count	Unweighted Percent	Weighted Count	Weighted Percent	Formatted Value	
A	8,598	30.05	2,757,023	37.16	Army	
C	786	2.75	214,018	2.88	Coast Guard	
F	11,271	39.39	2,229,953	30.06	Air Force	
M	1,608	5.62	540,565	7.29	Marine Corps	
N	5,302	18.53	1,436,289	19.36	Navy	
V	828	2.89	196,228	2.64	Navy Afloat	
X	218	0.76	45,091	0.61	Other	

PATCAT - Aggregated beneficiary category						
Value	Unweighted Count	Unweighted Percent	Weighted Count	Weighted Percent	Formatted Value	
ACTDTY	8,496	29.69	1,670,476	22.52	Active Duty and Guard/Reserve	
DEPACT	5,879	20.55	1,019,696	13.74	Dependent of Active Duty & Guard/Reserve	
NADD65+	2,079	7.27	2,152,757	29.02	Retiree/Depend of Retir/Surviv/Other 65+	
NADD<65	12,157	42.49	2,576,237	34.72	Retiree/Depend of Retir/Surviv/Other <65	

PNTYPCD - Person type code						
Value	Unweighted Count	Unweighted Percent	Weighted Count	Weighted Percent	Formatted Value	
D	12,060	42.15	3,380,058	45.56	Dependent	
S	16,551	57.85	4,039,109	54.44	Sponsor	

H15001 - Are you the person listed on the cover letter						
Value	Unweighted Count	Unweighted Percent	Weighted Count	Weighted Percent	Formatted Value	
.	221	0.77	69,468	0.94	Did not answer	
1	28,320	98.98	7,321,951	98.69	Yes	
2	70	0.24	27,748	0.37	No	

H15002A - Health plan(s) covered: TRICARE Prime					
Value	Unweighted Count	Unweighted Percent	Weighted Count	Weighted Percent	Formatted Value
1	20,255	70.79	3,439,078	46.35	Marked
2	8,356	29.21	3,980,088	53.65	Not marked

H15002C - Health plan(s) covered: TRICARE Ext/Std					
Value	Unweighted Count	Unweighted Percent	Weighted Count	Weighted Percent	Formatted Value
1	3,216	11.24	968,302	13.05	Marked
2	25,395	88.76	6,450,865	86.95	Not marked

H15002N - Health plan(s) covered: TRICARE Plus					
Value	Unweighted Count	Unweighted Percent	Weighted Count	Weighted Percent	Formatted Value
1	283	0.99	61,683	0.83	Marked
2	28,328	99.01	7,357,484	99.17	Not marked

H15002O - Health plan(s) covered: TRICARE For Life					
Value	Unweighted Count	Unweighted Percent	Weighted Count	Weighted Percent	Formatted Value
1	3,106	10.86	2,236,032	30.14	Marked
2	25,505	89.14	5,183,135	69.86	Not marked

H15002P - Health plan(s) covered: TRICARE Supplemental Insurance					
Value	Unweighted Count	Unweighted Percent	Weighted Count	Weighted Percent	Formatted Value
1	110	0.38	44,058	0.59	Marked
2	28,501	99.62	7,375,109	99.41	Not marked

H15002Q - Health plan(s) covered: TRICARE Reserve Select					
Value	Unweighted Count	Unweighted Percent	Weighted Count	Weighted Percent	Formatted Value
1	323	1.13	208,932	2.82	Marked
2	28,288	98.87	7,210,235	97.18	Not marked

H15002S - Health plan(s) covered: TRICARE Retired Reserve					
Value	Unweighted Count	Unweighted Percent	Weighted Count	Weighted Percent	Formatted Value
1	339	1.18	106,786	1.44	Marked
2	28,272	98.82	7,312,381	98.56	Not marked

H15002T - Health plan(s) covered: TRICARE Young Adult Prime					
Value	Unweighted Count	Unweighted Percent	Weighted Count	Weighted Percent	Formatted Value
1	112	0.39	44,073	0.59	Marked
2	28,499	99.61	7,375,094	99.41	Not marked

H15002V - Health plan(s) covered: TRICARE Young Adult Extra or Standard					
Value	Unweighted Count	Unweighted Percent	Weighted Count	Weighted Percent	Formatted Value
1	73	0.26	35,052	0.47	Marked
2	28,538	99.74	7,384,115	99.53	Not marked

H15002K - Health plan(s) covered: Uniformed Services Family Health Plan (USFHP)					
Value	Unweighted Count	Unweighted Percent	Weighted Count	Weighted Percent	Formatted Value
1	225	0.79	109,455	1.48	Marked
2	28,386	99.21	7,309,712	98.52	Not marked

H15002U - Health plan(s) covered: Continued Health Care Benefit Program (CHCBP)					
Value	Unweighted Count	Unweighted Percent	Weighted Count	Weighted Percent	Formatted Value
1	19	0.07	11,992	0.16	Marked
2	28,592	99.93	7,407,175	99.84	Not marked

H15002F - Health plan(s) covered: Medicare					
Value	Unweighted Count	Unweighted Percent	Weighted Count	Weighted Percent	Formatted Value
1	2,832	9.90	2,203,558	29.70	Marked
2	25,779	90.10	5,215,608	70.30	Not marked

H15002G - Health plan(s) covered: Federal Employees Health Benefit Program (FEHBP)					
Value	Unweighted Count	Unweighted Percent	Weighted Count	Weighted Percent	Formatted Value
1	560	1.96	176,980	2.39	Marked
2	28,051	98.04	7,242,187	97.61	Not marked

H15002H - Health plan(s) covered: Medicaid					
Value	Unweighted Count	Unweighted Percent	Weighted Count	Weighted Percent	Formatted Value
1	95	0.33	65,877	0.89	Marked
2	28,516	99.67	7,353,290	99.11	Not marked

H15002I - Health plan(s) covered: civilian HMO					
Value	Unweighted Count	Unweighted Percent	Weighted Count	Weighted Percent	Formatted Value
1	212	0.74	84,958	1.15	Marked
2	28,399	99.26	7,334,209	98.85	Not marked

H15002J - Health plan(s) covered: other civilian health insurance					
Value	Unweighted Count	Unweighted Percent	Weighted Count	Weighted Percent	Formatted Value
1	1,472	5.14	519,293	7.00	Marked
2	27,139	94.86	6,899,873	93.00	Not marked

H15002M - Health plan(s) covered: Veterans Administration (VA)					
Value	Unweighted Count	Unweighted Percent	Weighted Count	Weighted Percent	Formatted Value
1	1,910	6.68	529,183	7.13	Marked
2	26,701	93.32	6,889,984	92.87	Not marked

H15002R - Health plan(s) covered: other Non-US government health insurance					
Value	Unweighted Count	Unweighted Percent	Weighted Count	Weighted Percent	Formatted Value
1	141	0.49	15,631	0.21	Marked
2	28,470	99.51	7,403,536	99.79	Not marked

H15002L - Health plan(s) covered: not sure					
Value	Unweighted Count	Unweighted Percent	Weighted Count	Weighted Percent	Formatted Value
1	1,228	4.29	292,465	3.94	Marked
2	27,383	95.71	7,126,701	96.06	Not marked

H15003 - Which health plan did you use most in the past 12 months?					
Value	Unweighted Count	Unweighted Percent	Weighted Count	Weighted Percent	Formatted Value
.	37	0.13	13,804	0.19	Did not answer
D	565	1.97	172,388	2.32	Not sure
N	524	1.83	112,193	1.51	Didn't use any health plan in past year
1	19,291	67.43	3,257,321	43.90	TRICARE Prime
3	2,302	8.05	669,414	9.02	TRICARE Extra or Standard (CHAMPUS)
4	2,128	7.44	1,839,922	24.80	Medicare
5	372	1.30	114,102	1.54	Federal Employees Health Benefit Program
6	42	0.15	32,094	0.43	Medicaid
7	211	0.74	86,523	1.17	A civilian HMO
8	1,221	4.27	401,728	5.41	Other civilian health insurance
9	196	0.69	103,370	1.39	Uniformed Services Family Health Plan
10	772	2.70	242,637	3.27	The Veterans Administration
11	227	0.79	42,824	0.58	TRICARE Plus
12	277	0.97	193,678	2.61	TRICARE Reserve Select
13	135	0.47	10,706	0.14	Govmnt health insrnc frm Non-US cntry
14	204	0.71	77,801	1.05	TRICARE Retired Reserve
15	60	0.21	28,898	0.39	TRICARE Young Adult Prime
16	4	0.01	1,343	0.02	Continued Health Care Benefit Program
17	43	0.15	18,420	0.25	TRICARE Young Adult Extra or Standard

**H15004 -
Months or years in a row with health plan**

Value	Unweighted Count	Unweighted Percent	Weighted Count	Weighted Percent	Formatted Value
.	135	0.47	45,409	0.61	Did not answer
C	25	0.09	11,855	0.16	Should be skipped
N	1,064	3.72	272,726	3.68	Valid skip
1	383	1.34	104,972	1.41	Less than 6 months
2	1,366	4.77	393,899	5.31	6 up to 12 months
3	2,144	7.49	699,246	9.42	12 up to 24 months
4	4,631	16.19	1,417,533	19.11	2 up to 5 years
5	4,927	17.22	1,375,553	18.54	5 up to 10 years
6	13,936	48.71	3,097,974	41.76	10 or more years

**H15005 -
In last year: facility used most for health care**

Value	Unweighted Count	Unweighted Percent	Weighted Count	Weighted Percent	Formatted Value
.	81	0.28	24,393	0.33	Did not answer
1	16,450	57.50	2,670,185	35.99	A military facility
2	9,925	34.69	4,079,429	54.99	A civilian facility
3	127	0.44	62,887	0.85	Uniformed Services Fam Hlth Plan facilit
4	1,042	3.64	349,230	4.71	Veterans Affairs (VA) clinic or hospital
5	986	3.45	233,043	3.14	Went to none of listed types of facility

**H15006 -
In last year: have illness/injury/condition that needed care right away**

Value	Unweighted Count	Unweighted Percent	Weighted Count	Weighted Percent	Formatted Value
.	16	0.06	5,574	0.08	Did not answer
1	12,156	42.49	3,261,721	43.96	Yes
2	16,439	57.46	4,151,871	55.96	No

H15007 -
In last year: how often got care as soon as you believed you need it

Value	Unweighted Count	Unweighted Percent	Weighted Count	Weighted Percent	Formatted Value
.	383	1.34	123,164	1.66	Did not answer
C	325	1.14	93,748	1.26	Should be skipped
N	16,114	56.32	4,058,124	54.70	Didn't need care right away in past year
1	367	1.28	72,837	0.98	Never
2	1,657	5.79	354,366	4.78	Sometimes
3	2,682	9.37	623,055	8.40	Usually
4	7,083	24.76	2,093,874	28.22	Always

H15008 -
In last year: wait between trying to get care and actually seeing a provider for an illness or injury

Value	Unweighted Count	Unweighted Percent	Weighted Count	Weighted Percent	Formatted Value
.	371	1.30	109,424	1.47	Did not answer
C	318	1.11	93,671	1.26	Should be skipped
N	16,121	56.35	4,058,200	54.70	Didn't need care right away in past year
1	6,705	23.44	2,030,842	27.37	Same day
2	1,753	6.13	424,831	5.73	1 day
3	946	3.31	198,630	2.68	2 days
4	545	1.90	109,941	1.48	3 days
5	883	3.09	172,882	2.33	4 to 7 days
6	452	1.58	96,299	1.30	8 to 14 days
7	517	1.81	124,445	1.68	15 days or longer

H15009 -
In last year: made appointments for non-urgent health care

Value	Unweighted Count	Unweighted Percent	Weighted Count	Weighted Percent	Formatted Value
.	18	0.06	7,674	0.10	Did not answer
1	24,427	85.38	6,474,785	87.27	Yes
2	4,166	14.56	936,708	12.63	No

H15010 -
In last year: how often got appointments for non-urgent health care as soon as you wanted

Value	Unweighted Count	Unweighted Percent	Weighted Count	Weighted Percent	Formatted Value
.	495	1.73	157,433	2.12	Did not answer
C	112	0.39	21,887	0.30	Should be skipped
N	4,054	14.17	914,822	12.33	Didn't have appointment in past year
1	1,033	3.61	216,538	2.92	Never
2	4,895	17.11	1,022,146	13.78	Sometimes
3	7,130	24.92	1,669,408	22.50	Usually
4	10,892	38.07	3,416,933	46.06	Always

H15011 -
In last year: days between making an appointment for regular or routine care and actually seeing a provider

Value	Unweighted Count	Unweighted Percent	Weighted Count	Weighted Percent	Formatted Value
.	501	1.75	183,258	2.47	Did not answer
C	111	0.39	21,208	0.29	Should be skipped
N	4,055	14.17	915,500	12.34	Didn't have an appointment in past year
1	1,713	5.99	536,540	7.23	Same day
2	2,133	7.46	660,935	8.91	1 day
3	5,160	18.04	1,472,464	19.85	2 to 3 days
4	5,706	19.94	1,416,318	19.09	4 to 7 days
5	4,795	16.76	1,078,077	14.53	8 to 14 days
6	3,353	11.72	789,438	10.64	15 to 30 days
7	1,084	3.79	345,428	4.66	31 days or longer

H15012 -
In last year: times went to an emergency room for own care

Value	Unweighted Count	Unweighted Percent	Weighted Count	Weighted Percent	Formatted Value
.	87	0.30	26,170	0.35	Did not answer
1	21,188	74.06	5,357,602	72.21	None
2	4,864	17.00	1,311,261	17.67	1 time
3	1,594	5.57	469,440	6.33	2 times
4	496	1.73	141,062	1.90	3 times
5	216	0.75	66,992	0.90	4 times
6	141	0.49	37,385	0.50	5 to 9 times
7	25	0.09	9,255	0.12	10 or more times

H15013 -
In last year: times went to a doctor's office or clinic for yourself (not counting times went to an emergency room)

Value	Unweighted Count	Unweighted Percent	Weighted Count	Weighted Percent	Formatted Value
.	31	0.11	12,230	0.16	Did not answer
1	3,902	13.64	873,774	11.78	None
2	3,303	11.54	765,170	10.31	1 time
3	5,043	17.63	1,252,424	16.88	2 times
4	4,466	15.61	1,154,960	15.57	3 times
5	3,953	13.82	1,023,385	13.79	4 times
6	5,390	18.84	1,554,480	20.95	5 to 9 times
7	2,523	8.82	782,743	10.55	10 or more times

H15014 -
In last year: how often talk to doctor or other health care provider about illness prevention

Value	Unweighted Count	Unweighted Percent	Weighted Count	Weighted Percent	Formatted Value
.	218	0.76	51,357	0.69	Did not answer
C	76	0.27	19,726	0.27	Should be skipped
N	3,826	13.37	854,048	11.51	Valid skip
1	3,490	12.20	783,658	10.56	Never
2	6,935	24.24	1,735,637	23.39	Sometimes
3	6,918	24.18	1,918,948	25.86	Usually
4	7,148	24.98	2,055,793	27.71	Always

H15015 -
In last year: doctor or other health care provider talked about more than 1 choice for treatment

Value	Unweighted Count	Unweighted Percent	Weighted Count	Weighted Percent	Formatted Value
.	79	0.28	23,981	0.32	Did not answer
C	73	0.26	18,673	0.25	Should be skipped
N	3,829	13.38	855,101	11.53	Valid skip
1	13,994	48.91	3,791,536	51.10	Yes
2	10,636	37.17	2,729,876	36.79	No

H15016 -
In last year: doctor talked about pros/cons of each treatment/health care choice

Value	Unweighted Count	Unweighted Percent	Weighted Count	Weighted Percent	Formatted Value
.	250	0.87	78,767	1.06	Did not answer
C	108	0.38	30,714	0.41	Should be skipped
N	14,430	50.44	3,572,936	48.16	Valid skip
1	9,246	32.32	2,551,593	34.39	Definitely yes
2	3,961	13.84	1,045,198	14.09	Somewhat yes
3	432	1.51	95,025	1.28	Somewhat no
4	184	0.64	44,933	0.61	Definitely no

H15017 -
In last year: doctor/health care provider asked which treatment option you thought was best for you when there was more than one choice of treatment

Value	Unweighted Count	Unweighted Percent	Weighted Count	Weighted Percent	Formatted Value
.	273	0.95	85,605	1.15	Did not answer
C	107	0.37	29,274	0.39	Should be skipped
N	14,431	50.44	3,574,376	48.18	Valid skip
1	8,078	28.23	2,216,707	29.88	Definitely yes
2	4,323	15.11	1,163,051	15.68	Somewhat yes
3	896	3.13	237,220	3.20	Somewhat no
4	503	1.76	112,934	1.52	Definitely no

H15018 -
Rating of all health care in last year

Value	Unweighted Count	Unweighted Percent	Weighted Count	Weighted Percent	Formatted Value
.	186	0.65	51,170	0.69	Did not answer
C	89	0.31	19,936	0.27	Should be skipped
N	3,813	13.33	853,838	11.51	I had no visits in the last 12 months
0	129	0.45	24,280	0.33	0
1	156	0.55	34,476	0.46	1
2	292	1.02	63,006	0.85	2
3	557	1.95	103,543	1.40	3
4	590	2.06	117,563	1.58	4
5	1,581	5.53	318,046	4.29	5
6	1,476	5.16	311,568	4.20	6
7	3,262	11.40	716,318	9.65	7
8	5,347	18.69	1,279,243	17.24	8
9	4,899	17.12	1,397,086	18.83	9
10	6,234	21.79	2,129,094	28.70	10

**H15019 -
Have one person you think of as your personal doctor**

Value	Unweighted Count	Unweighted Percent	Weighted Count	Weighted Percent	Formatted Value
.	9	0.03	4,105	0.06	Did not answer
1	20,679	72.28	5,810,508	78.32	Yes
2	7,923	27.69	1,604,554	21.63	No

**H15020 -
In last year: number of times visited personal doctor for care for self**

Value	Unweighted Count	Unweighted Percent	Weighted Count	Weighted Percent	Formatted Value
.	198	0.69	66,950	0.90	Did not answer
C	31	0.11	2,883	0.04	Should be skipped
N	7,892	27.58	1,601,671	21.59	Valid skip
0	1,900	6.64	452,287	6.10	None
1	3,952	13.81	1,021,513	13.77	1
2	4,893	17.10	1,375,440	18.54	2
3	3,705	12.95	1,068,219	14.40	3
4	2,800	9.79	835,999	11.27	4
5	2,665	9.31	815,231	10.99	5 to 9
6	575	2.01	178,973	2.41	10 or more

**H15021 -
In last year: how often personal doctor listened carefully to you**

Value	Unweighted Count	Unweighted Percent	Weighted Count	Weighted Percent	Formatted Value
.	306	1.07	95,796	1.29	Did not answer
C	62	0.22	18,688	0.25	Should be skipped
N	9,761	34.12	2,038,153	27.47	I had no visits in the last 12 months
1	207	0.72	46,125	0.62	Never
2	1,339	4.68	293,108	3.95	Sometimes
3	3,569	12.47	936,065	12.62	Usually
4	13,367	46.72	3,991,232	53.80	Always

H15022 -
In last year: how often personal doctor explained things in a way that was easy to understand

Value	Unweighted Count	Unweighted Percent	Weighted Count	Weighted Percent	Formatted Value
.	299	1.05	90,805	1.22	Did not answer
C	58	0.20	16,411	0.22	Should be skipped
N	9,765	34.13	2,040,430	27.50	I had no visits in the last 12 months
1	172	0.60	36,511	0.49	Never
2	843	2.95	182,479	2.46	Sometimes
3	3,559	12.44	959,450	12.93	Usually
4	13,915	48.64	4,093,081	55.17	Always

H15023 -
In last year: how often your personal doctor showed respect for what you have to say

Value	Unweighted Count	Unweighted Percent	Weighted Count	Weighted Percent	Formatted Value
.	312	1.09	96,629	1.30	Did not answer
C	56	0.20	15,800	0.21	Should be skipped
N	9,767	34.14	2,041,041	27.51	I had no visits in the last 12 months
1	249	0.87	49,914	0.67	Never
2	975	3.41	220,524	2.97	Sometimes
3	2,951	10.31	782,333	10.54	Usually
4	14,301	49.98	4,212,927	56.78	Always

H15024 -
In last year: how often your personal doctor spent enough time with you

Value	Unweighted Count	Unweighted Percent	Weighted Count	Weighted Percent	Formatted Value
.	312	1.09	94,751	1.28	Did not answer
C	56	0.20	15,800	0.21	Should be skipped
N	9,767	34.14	2,041,041	27.51	I had no visits in the last 12 months
1	383	1.34	80,817	1.09	Never
2	1,567	5.48	353,136	4.76	Sometimes
3	4,473	15.63	1,202,494	16.21	Usually
4	12,053	42.13	3,631,128	48.94	Always

**H15025 -
In last year: got care from doctor or other health provider other than personal doctor**

Value	Unweighted Count	Unweighted Percent	Weighted Count	Weighted Percent	Formatted Value
.	211	0.74	74,319	1.00	Did not answer
C	59	0.21	16,373	0.22	Should be skipped
N	9,764	34.13	2,040,468	27.50	Valid skip
1	13,362	46.70	3,895,642	52.51	Yes
2	5,215	18.23	1,392,365	18.77	No

**H15026 -
In last year: how often personal doctor seemed informed and up-to-date about care received from other doctors**

Value	Unweighted Count	Unweighted Percent	Weighted Count	Weighted Percent	Formatted Value
.	373	1.30	122,584	1.65	Did not answer
C	34	0.12	9,761	0.13	Should be skipped
N	15,004	52.44	3,439,445	46.36	Valid skip
1	1,410	4.93	292,541	3.94	Never
2	2,286	7.99	528,920	7.13	Sometimes
3	4,092	14.30	1,192,190	16.07	Usually
4	5,412	18.92	1,833,725	24.72	Always

**H15027 -
Rating of your personal doctor**

Value	Unweighted Count	Unweighted Percent	Weighted Count	Weighted Percent	Formatted Value
.	517	1.81	125,992	1.70	Did not answer
C	34	0.12	6,444	0.09	Should be skipped
N	7,889	27.57	1,598,110	21.54	Don't have a personal doctor
0	136	0.48	28,821	0.39	0
1	111	0.39	23,899	0.32	1
2	190	0.66	31,879	0.43	2
3	280	0.98	64,607	0.87	3
4	319	1.11	67,865	0.91	4
5	1,060	3.70	223,586	3.01	5
6	840	2.94	185,315	2.50	6
7	1,894	6.62	439,368	5.92	7
8	3,546	12.39	894,971	12.06	8
9	4,629	16.18	1,341,715	18.08	9
10	7,166	25.05	2,386,594	32.17	10

H15028 -
In last year: tried to make appointment to see a specialist

Value	Unweighted Count	Unweighted Percent	Weighted Count	Weighted Percent	Formatted Value
.	6	0.02	1,391	0.02	Did not answer
1	16,583	57.96	4,493,644	60.57	Yes
2	12,022	42.02	2,924,132	39.41	No

H15029 -
In last year: how often it was easy to get appointments with specialists

Value	Unweighted Count	Unweighted Percent	Weighted Count	Weighted Percent	Formatted Value
.	195	0.68	66,298	0.89	Did not answer
C	102	0.36	29,647	0.40	Should be skipped
N	11,920	41.66	2,894,484	39.01	Didn't need a specialist
1	1,084	3.79	237,618	3.20	Never
2	2,790	9.75	592,003	7.98	Sometimes
3	4,804	16.79	1,271,434	17.14	Usually
4	7,716	26.97	2,327,682	31.37	Always

H15030 -
In last year: how many specialists seen

Value	Unweighted Count	Unweighted Percent	Weighted Count	Weighted Percent	Formatted Value
.	76	0.27	32,073	0.43	Did not answer
C	194	0.68	61,760	0.83	Should be skipped
N	11,828	41.34	2,862,371	38.58	Valid skip
0	541	1.89	123,292	1.66	None
1	7,237	25.29	1,790,140	24.13	1 specialist
2	4,995	17.46	1,354,911	18.26	2
3	2,368	8.28	723,693	9.75	3
4	850	2.97	298,175	4.02	4
5	522	1.82	172,751	2.33	5 or more specialists

**H15031 -
Rating of specialist seen most often in last year**

Value	Unweighted Count	Unweighted Percent	Weighted Count	Weighted Percent	Formatted Value
.	133	0.46	50,881	0.69	Did not answer
C	87	0.30	31,942	0.43	Should be skipped
N	12,476	43.61	3,015,482	40.64	Didn't see specialist in last 12 months
0	94	0.33	22,183	0.30	0
1	77	0.27	14,246	0.19	1
2	122	0.43	29,792	0.40	2
3	198	0.69	39,596	0.53	3
4	224	0.78	58,253	0.79	4
5	615	2.15	137,898	1.86	5
6	559	1.95	118,705	1.60	6
7	1,416	4.95	324,941	4.38	7
8	2,920	10.21	713,111	9.61	8
9	3,971	13.88	1,075,127	14.49	9
10	5,719	19.99	1,787,010	24.09	10

**H15032 -
In last year: tried to get care, tests, or treatment through health plan**

Value	Unweighted Count	Unweighted Percent	Weighted Count	Weighted Percent	Formatted Value
.	184	0.64	43,102	0.58	Did not answer
1	20,136	70.38	5,395,664	72.73	Yes
2	8,291	28.98	1,980,401	26.69	No

**H15033 -
In last year: how often easy to get care, tests, or treatment you thought you needed through health plan**

Value	Unweighted Count	Unweighted Percent	Weighted Count	Weighted Percent	Formatted Value
.	361	1.26	95,514	1.29	Did not answer
C	96	0.34	25,272	0.34	Should be skipped
N	8,195	28.64	1,955,129	26.35	Didn't need care/tests/treatment
1	690	2.41	147,650	1.99	Never
2	2,585	9.03	514,335	6.93	Sometimes
3	5,808	20.30	1,321,908	17.82	Usually
4	10,876	38.01	3,359,359	45.28	Always

H15034 -
In last year: looked for information in written material or on the Internet about how health plan works

Value	Unweighted Count	Unweighted Percent	Weighted Count	Weighted Percent	Formatted Value
.	199	0.70	50,548	0.68	Did not answer
1	9,034	31.58	2,299,107	30.99	Yes
2	19,378	67.73	5,069,512	68.33	No

H15035 -
In last year: how often written material/Internet provide information you needed about how your plan works

Value	Unweighted Count	Unweighted Percent	Weighted Count	Weighted Percent	Formatted Value
.	282	0.99	73,716	0.99	Did not answer
C	253	0.88	78,701	1.06	Should be skipped
N	19,125	66.84	4,990,811	67.27	Didn't look for information
1	428	1.50	96,496	1.30	Never
2	2,719	9.50	626,294	8.44	Sometimes
3	3,911	13.67	1,034,599	13.94	Usually
4	1,893	6.62	518,551	6.99	Always

H15036 -
In last year: looked for information from health plan on cost of health care service or equipment

Value	Unweighted Count	Unweighted Percent	Weighted Count	Weighted Percent	Formatted Value
.	197	0.69	51,310	0.69	Did not answer
1	3,985	13.93	1,106,682	14.92	Yes
2	24,429	85.38	6,261,174	84.39	No

H15037 -
In last year: how often able to find out from health plan cost of health care service or equipment

Value	Unweighted Count	Unweighted Percent	Weighted Count	Weighted Percent	Formatted Value
.	230	0.80	60,018	0.81	Did not answer
C	219	0.77	65,608	0.88	Should be skipped
N	24,210	84.62	6,195,567	83.51	Didn't need hlth care service/equipmnt
1	654	2.29	187,244	2.52	Never
2	1,032	3.61	255,365	3.44	Sometimes
3	1,227	4.29	342,571	4.62	Usually
4	1,039	3.63	312,795	4.22	Always

H15038 -
In last year: looked for information from health plan on cost of prescription medications

Value	Unweighted Count	Unweighted Percent	Weighted Count	Weighted Percent	Formatted Value
.	202	0.71	47,135	0.64	Did not answer
1	4,456	15.57	1,477,090	19.91	Yes
2	23,953	83.72	5,894,941	79.46	No

H15039 -
In last year: how often able to find out cost of prescription medications

Value	Unweighted Count	Unweighted Percent	Weighted Count	Weighted Percent	Formatted Value
.	247	0.86	65,054	0.88	Did not answer
C	85	0.30	23,835	0.32	Should be skipped
N	23,868	83.42	5,871,107	79.13	Didn't need prescription meds/no info
1	532	1.86	145,021	1.95	Never
2	947	3.31	255,723	3.45	Sometimes
3	1,368	4.78	439,138	5.92	Usually
4	1,564	5.47	619,288	8.35	Always

H15040 -
In last year: tried to get information or help from health plan's customer service

Value	Unweighted Count	Unweighted Percent	Weighted Count	Weighted Percent	Formatted Value
.	195	0.68	45,699	0.62	Did not answer
1	7,598	26.56	1,921,836	25.90	Yes
2	20,818	72.76	5,451,632	73.48	No

H15041 -
In last year: how often did customer service give needed information or help

Value	Unweighted Count	Unweighted Percent	Weighted Count	Weighted Percent	Formatted Value
.	295	1.03	75,396	1.02	Did not answer
C	198	0.69	69,056	0.93	Should be skipped
N	20,620	72.07	5,382,576	72.55	Didn't call hlth plan's customer service
1	550	1.92	119,408	1.61	Never
2	1,629	5.69	369,215	4.98	Sometimes
3	2,191	7.66	521,852	7.03	Usually
4	3,128	10.93	881,664	11.88	Always

H15042 -
In last year: how often did customer service treat with courtesy and respect

Value	Unweighted Count	Unweighted Percent	Weighted Count	Weighted Percent	Formatted Value
.	325	1.14	82,633	1.11	Did not answer
C	205	0.72	69,782	0.94	Should be skipped
N	20,613	72.05	5,381,850	72.54	Didn't call hlth plan's customer service
1	151	0.53	32,111	0.43	Never
2	717	2.51	154,745	2.09	Sometimes
3	1,823	6.37	433,630	5.84	Usually
4	4,777	16.70	1,264,416	17.04	Always

H15043 -
In last year: health plan gave forms to fill out

Value	Unweighted Count	Unweighted Percent	Weighted Count	Weighted Percent	Formatted Value
.	195	0.68	43,836	0.59	Did not answer
1	7,137	24.94	1,694,853	22.84	Yes
2	21,279	74.37	5,680,478	76.56	No

H15044 -
In last year: how often forms from health plan were easy to fill out

Value	Unweighted Count	Unweighted Percent	Weighted Count	Weighted Percent	Formatted Value
.	266	0.93	65,346	0.88	Did not answer
C	215	0.75	78,860	1.06	Should be skipped
N	21,064	73.62	5,601,617	75.50	Didn't have experience with paperwork
1	226	0.79	56,161	0.76	Never
2	904	3.16	201,882	2.72	Sometimes
3	3,153	11.02	736,400	9.93	Usually
4	2,783	9.73	678,900	9.15	Always

H15045 -
In last year: sent in any claims to your health plan

Value	Unweighted Count	Unweighted Percent	Weighted Count	Weighted Percent	Formatted Value
.	190	0.66	42,621	0.57	Did not answer
D	5,532	19.34	1,305,077	17.59	Don't know
1	11,678	40.82	3,649,227	49.19	Yes
2	11,211	39.18	2,422,242	32.65	No

**H15046 -
In last year: how often health plan handled claims quickly**

Value	Unweighted Count	Unweighted Percent	Weighted Count	Weighted Percent	Formatted Value
.	283	0.99	81,040	1.09	Did not answer
C	211	0.74	68,937	0.93	Should be skipped
D	1,581	5.53	519,357	7.00	Don't know
N	16,532	57.78	3,658,382	49.31	No claims sent for me in past year
1	396	1.38	85,186	1.15	Never
2	1,014	3.54	260,259	3.51	Sometimes
3	3,397	11.87	1,079,898	14.56	Usually
4	5,197	18.16	1,666,108	22.46	Always

**H15047 -
In last year: how often health plan handled claims correctly**

Value	Unweighted Count	Unweighted Percent	Weighted Count	Weighted Percent	Formatted Value
.	279	0.98	81,206	1.09	Did not answer
C	204	0.71	67,108	0.90	Should be skipped
D	1,467	5.13	458,430	6.18	Don't know
N	16,539	57.81	3,660,211	49.33	No claims sent for me in past year
1	231	0.81	45,630	0.62	Never
2	876	3.06	194,033	2.62	Sometimes
3	3,175	11.10	955,479	12.88	Usually
4	5,840	20.41	1,957,069	26.38	Always

**H15048 -
Rating of all experience with health plan**

Value	Unweighted Count	Unweighted Percent	Weighted Count	Weighted Percent	Formatted Value
.	369	1.29	92,800	1.25	Did not answer
0	211	0.74	46,852	0.63	0
1	147	0.51	22,567	0.30	1
2	256	0.89	52,808	0.71	2
3	458	1.60	104,251	1.41	3
4	546	1.91	112,291	1.51	4
5	2,145	7.50	467,086	6.30	5
6	1,797	6.28	388,439	5.24	6
7	3,935	13.75	828,812	11.17	7
8	5,860	20.48	1,386,319	18.69	8
9	5,738	20.06	1,577,348	21.26	9
10	7,149	24.99	2,339,595	31.53	10

**H15049 -
Blood pressure: when last reading**

Value	Unweighted Count	Unweighted Percent	Weighted Count	Weighted Percent	Formatted Value
.	467	1.63	124,086	1.67	Did not answer
1	484	1.69	122,345	1.65	More than 2 years ago
2	1,420	4.96	315,042	4.25	1 to 2 years ago
3	26,240	91.71	6,857,694	92.43	Less than 12 months ago

**H15050 -
Blood pressure: know if blood pressure is too high or not**

Value	Unweighted Count	Unweighted Percent	Weighted Count	Weighted Percent	Formatted Value
.	440	1.54	110,247	1.49	Did not answer
1	4,333	15.14	1,213,113	16.35	Yes, it's too high
2	22,429	78.39	5,726,896	77.19	No, it's not too high
3	1,409	4.92	368,911	4.97	Don't know

**H15051 -
When did you last have a flu shot**

Value	Unweighted Count	Unweighted Percent	Weighted Count	Weighted Percent	Formatted Value
.	454	1.59	113,127	1.52	Did not answer
1	2,311	8.08	628,272	8.47	Never had a flu shot
2	3,129	10.94	704,050	9.49	More than 2 years ago
3	2,720	9.51	650,867	8.77	1 to 2 years ago
4	19,997	69.89	5,322,851	71.74	Less than 12 months ago

**H15052 -
Smoked at least 100 cigarettes in life**

Value	Unweighted Count	Unweighted Percent	Weighted Count	Weighted Percent	Formatted Value
.	495	1.73	116,680	1.57	Did not answer
D	497	1.74	123,134	1.66	Don't know
1	9,283	32.45	2,720,284	36.67	Yes
2	18,336	64.09	4,459,069	60.10	No

**H15053 -
Smoke or use tobacco everyday, some days, or not at all**

Value	Unweighted Count	Unweighted Percent	Weighted Count	Weighted Percent	Formatted Value
.	403	1.41	104,239	1.40	Did not answer
D	128	0.45	24,042	0.32	Don't know
2	24,663	86.20	6,432,653	86.70	Not at all
3	1,421	4.97	359,250	4.84	Some days
4	1,996	6.98	498,983	6.73	Every day

**H15054 -
Last year: how often advised by doctor to quit smoking or use tobacco**

Value	Unweighted Count	Unweighted Percent	Weighted Count	Weighted Percent	Formatted Value
.	384	1.34	95,809	1.29	Did not answer
C	407	1.42	132,294	1.78	Should be skipped
N	24,384	85.23	6,324,401	85.24	Valid skip
1	646	2.26	190,928	2.57	Never
2	776	2.71	192,739	2.60	Sometimes
3	820	2.87	200,390	2.70	Usually
4	1,194	4.17	282,606	3.81	Always

**H15055 -
Last year: how often medication was recommended or discussed by doctor to assist with quitting smoking or using tobacco**

Value	Unweighted Count	Unweighted Percent	Weighted Count	Weighted Percent	Formatted Value
.	386	1.35	95,908	1.29	Did not answer
C	308	1.08	106,225	1.43	Should be skipped
N	24,483	85.57	6,350,470	85.60	Valid skip
1	1,561	5.46	430,098	5.80	Never
2	832	2.91	198,278	2.67	Sometimes
3	548	1.92	124,469	1.68	Usually
4	493	1.72	113,719	1.53	Always

H15056 -
Last year: how often doctor recommended or discussed methods and strategies to assist quitting smoking or using tobacco

Value	Unweighted Count	Unweighted Percent	Weighted Count	Weighted Percent	Formatted Value
.	398	1.39	98,898	1.33	Did not answer
C	251	0.88	88,869	1.20	Should be skipped
N	24,540	85.77	6,367,826	85.83	Valid skip
1	1,533	5.36	429,029	5.78	Never
2	860	3.01	201,634	2.72	Sometimes
3	568	1.99	127,682	1.72	Usually
4	461	1.61	105,228	1.42	Always

H15057A -
Do you smoke or use: cigarettes

Value	Unweighted Count	Unweighted Percent	Weighted Count	Weighted Percent	Formatted Value
C	1	0.00	10	0.00	Should be skipped
N	24,790	86.64	6,456,685	87.03	Valid skip
1	2,391	8.36	612,071	8.25	Marked
2	1,429	4.99	350,401	4.72	Not marked

H15057B -
Do you smoke or use: dip, chewing tobacco, snuff, or snus

Value	Unweighted Count	Unweighted Percent	Weighted Count	Weighted Percent	Formatted Value
N	24,791	86.65	6,456,695	87.03	Valid skip
1	783	2.74	183,408	2.47	Marked
2	3,037	10.61	779,064	10.50	Not marked

H15057C -
Do you smoke or use: cigars

Value	Unweighted Count	Unweighted Percent	Weighted Count	Weighted Percent	Formatted Value
C	1	0.00	10	0.00	Should be skipped
N	24,790	86.64	6,456,685	87.03	Valid skip
1	428	1.50	100,715	1.36	Marked
2	3,392	11.86	861,757	11.62	Not marked

H15057D -						
Do you smoke or use: pipes, bidis, or kreteks						
Value	Unweighted Count	Unweighted Percent	Weighted Count	Weighted Percent	Formatted Value	
N	24,791	86.65	6,456,695	87.03	Valid skip	
1	130	0.45	39,678	0.53	Marked	
2	3,690	12.90	922,794	12.44	Not marked	

H15058 -						
Are you male or female						
Value	Unweighted Count	Unweighted Percent	Weighted Count	Weighted Percent	Formatted Value	
.	335	1.17	76,803	1.04	Did not answer	
1	14,784	51.67	3,745,741	50.49	Male	
2	13,492	47.16	3,596,622	48.48	Female	

H15059B -						
Female: last have a Pap smear test						
Value	Unweighted Count	Unweighted Percent	Weighted Count	Weighted Percent	Formatted Value	
.	313	1.09	96,862	1.31	Did not answer	
C	24	0.08	10,239	0.14	Should be skipped	
N	14,948	52.25	3,775,193	50.88	Valid skip	
1	449	1.57	173,152	2.33	Never had a Pap smear test	
2	1,271	4.44	539,182	7.27	5 or more years ago	
3	907	3.17	249,350	3.36	More than 3 but less than 5 years ago	
4	1,490	5.21	346,364	4.67	More than 2 but less than 3 years ago	
5	3,715	12.98	881,627	11.88	1 to 2 years ago	
6	5,494	19.20	1,347,198	18.16	Within the last 12 months	

H15060 -						
Female: are you under age 40						
Value	Unweighted Count	Unweighted Percent	Weighted Count	Weighted Percent	Formatted Value	
C	49	0.17	18,985	0.26	Should be skipped	
N	14,923	52.16	3,766,447	50.77	Valid skip	
1	5,262	18.39	1,274,684	17.18	Yes	
2	8,377	29.28	2,359,051	31.80	No	

**H15061 -
Female: last time breasts checked by mammography**

Value	Unweighted Count	Unweighted Percent	Weighted Count	Weighted Percent	Formatted Value
.	230	0.80	72,469	0.98	Did not answer
C	75	0.26	26,490	0.36	Should be skipped
N	20,159	70.46	5,033,626	67.85	Valid skip
1	410	1.43	89,993	1.21	Never had a mammogram
2	355	1.24	145,655	1.96	5 or more years ago
3	661	2.31	187,586	2.53	More than 2 less than 5 years ago
4	1,726	6.03	426,498	5.75	1 to 2 years ago
5	4,995	17.46	1,436,849	19.37	Within the last 12 months

**H15062 -
Female: been pregnant in last year or pregnant now**

Value	Unweighted Count	Unweighted Percent	Weighted Count	Weighted Percent	Formatted Value
.	289	1.01	102,612	1.38	Did not answer
C	14	0.05	5,720	0.08	Should be skipped
N	14,958	52.28	3,779,712	50.95	Valid skip
1	440	1.54	105,946	1.43	Yes, currently pregnant
2	866	3.03	209,701	2.83	No, not currently pregnant but have been
3	12,044	42.10	3,215,477	43.34	No, not currently pregnant/have not been

**H15063 -
Female: in what trimester is your pregnancy**

Value	Unweighted Count	Unweighted Percent	Weighted Count	Weighted Percent	Formatted Value
.	290	1.01	103,030	1.39	Did not answer
C	13	0.05	2,708	0.04	Should be skipped
N	27,869	97.41	7,207,901	97.15	Valid skip
1	98	0.34	19,188	0.26	First trimester
2	168	0.59	38,757	0.52	Second trimester
3	173	0.60	47,581	0.64	Third trimester

**H15064 -
Female: trimester first received prenatal care**

Value	Unweighted Count	Unweighted Percent	Weighted Count	Weighted Percent	Formatted Value
.	306	1.07	110,630	1.49	Did not answer
C	23	0.08	6,948	0.09	Should be skipped
N	27,091	94.69	7,013,149	94.53	Valid skip
1	47	0.16	14,039	0.19	Did not receive prenatal care
2	11	0.04	1,901	0.03	Third trimester
3	70	0.24	25,006	0.34	Second trimester
4	1,063	3.72	247,494	3.34	First trimester

**H15065 -
In general how would you rate your overall health**

Value	Unweighted Count	Unweighted Percent	Weighted Count	Weighted Percent	Formatted Value
.	490	1.71	117,288	1.58	Did not answer
1	383	1.34	136,702	1.84	Poor
2	2,200	7.69	675,835	9.11	Fair
3	8,338	29.14	2,187,603	29.49	Good
4	11,787	41.20	2,956,483	39.85	Very Good
5	5,413	18.92	1,345,257	18.13	Excellent

**H15066 -
Limited in any way in any activities because of any impairment or health problem**

Value	Unweighted Count	Unweighted Percent	Weighted Count	Weighted Percent	Formatted Value
.	633	2.21	154,193	2.08	Did not answer
1	8,975	31.37	2,500,916	33.71	Yes
2	19,003	66.42	4,764,058	64.21	No

**H15067 -
In last year: seen doctor or other health provider 3 or more times for same condition or problem**

Value	Unweighted Count	Unweighted Percent	Weighted Count	Weighted Percent	Formatted Value
.	430	1.50	105,183	1.42	Did not answer
1	11,160	39.01	3,037,139	40.94	Yes
2	17,021	59.49	4,276,844	57.65	No

**H15068 -
Condition lasted for at least 3 months**

Value	Unweighted Count	Unweighted Percent	Weighted Count	Weighted Percent	Formatted Value
.	562	1.96	146,934	1.98	Did not answer
N	17,021	59.49	4,276,844	57.65	Valid skip
1	9,596	33.54	2,619,282	35.30	Yes
2	1,432	5.01	376,107	5.07	No

**H15069 -
Need to take medicine prescribed by a doctor**

Value	Unweighted Count	Unweighted Percent	Weighted Count	Weighted Percent	Formatted Value
.	444	1.55	111,376	1.50	Did not answer
1	16,962	59.28	4,810,521	64.84	Yes
2	11,205	39.16	2,497,270	33.66	No

**H15070 -
Medicine to treat condition that has lasted for at least 3 months**

Value	Unweighted Count	Unweighted Percent	Weighted Count	Weighted Percent	Formatted Value
.	673	2.35	188,299	2.54	Did not answer
N	11,205	39.16	2,497,270	33.66	Valid skip
1	15,656	54.72	4,476,276	60.33	Yes
2	1,077	3.76	257,322	3.47	No

**H15071F -
Feet portion of height without shoes**

Value	Unweighted Count	Unweighted Percent	Weighted Count	Weighted Percent	Formatted Value
.	813	2.84	188,806	2.54	Did not answer
O	672	2.35	193,464	2.61	Out of range error
1	1	0.00	615	0.01	1
4	263	0.92	72,848	0.98	4
5	22,389	78.25	5,916,688	79.75	5
6	4,473	15.63	1,046,747	14.11	6

H150711 - Inches portion of height without shoes					
Value	Unweighted Count	Unweighted Percent	Weighted Count	Weighted Percent	Formatted Value
.	813	2.84	188,806	2.54	Did not answer
O	672	2.35	193,464	2.61	Out of range error
0	2,379	8.31	611,105	8.24	0
1	8	0.03	2,790	0.04	0.5
1	1,810	6.33	445,842	6.01	1
2	2,489	8.70	645,694	8.70	2
3	2,187	7.64	622,439	8.39	3
4	2,520	8.81	655,433	8.83	4
5	1,882	6.58	493,893	6.66	5
6	2,415	8.44	608,628	8.20	6
7	2,327	8.13	611,220	8.24	7
8	2,270	7.93	595,729	8.03	8
9	2,278	7.96	568,406	7.66	9
10	2,405	8.41	620,053	8.36	10
11	2,154	7.53	555,003	7.48	11
14	1	0.00	50	0.00	14
56	1	0.00	615	0.01	56

H15072 - Weight without shoes in pounds					
Value	Unweighted Count	Unweighted Percent	Weighted Count	Weighted Percent	Formatted Value
.	986	3.45	246,141	3.32	Did not answer
O	496	1.73	160,697	2.17	Out of range error
100	72	0.25	17,584	0.24	100
101	14	0.05	2,961	0.04	101
102	20	0.07	7,260	0.10	102
103	26	0.09	7,798	0.11	103
104	26	0.09	7,695	0.10	104
105	110	0.38	24,791	0.33	105
106	30	0.10	7,886	0.11	106
107	30	0.10	7,350	0.10	107
108	52	0.18	16,343	0.22	108
109	27	0.09	7,907	0.11	109
110	208	0.73	54,473	0.73	110
111	21	0.07	6,894	0.09	111
112	74	0.26	16,338	0.22	112
113	33	0.12	11,166	0.15	113
114	40	0.14	14,132	0.19	114
115	243	0.85	61,603	0.83	115
116	43	0.15	11,818	0.16	116
117	55	0.19	17,835	0.24	117
118	126	0.44	33,734	0.45	118

H15072 -**Weight without shoes in pounds**

Value	Unweighted Count	Unweighted Percent	Weighted Count	Weighted Percent	Formatted Value
119	42	0.15	11,004	0.15	119
120	412	1.44	104,343	1.41	120
121	39	0.14	13,840	0.19	121
122	86	0.30	24,803	0.33	122
123	69	0.24	15,515	0.21	123
124	71	0.25	21,317	0.29	124
125	423	1.48	100,058	1.35	125
126	71	0.25	23,803	0.32	126
127	119	0.42	24,601	0.33	127
128	152	0.53	48,294	0.65	128
129	48	0.17	19,303	0.26	129
130	620	2.17	141,473	1.91	130
131	45	0.16	8,885	0.12	131
132	135	0.47	32,416	0.44	132
133	82	0.29	20,460	0.28	133
134	89	0.31	30,923	0.42	134
135	569	1.99	150,603	2.03	135
136	98	0.34	31,962	0.43	136
137	100	0.35	28,602	0.39	137
138	186	0.65	48,143	0.65	138
139	62	0.22	25,948	0.35	139
140	728	2.54	180,740	2.44	140
141	53	0.19	21,424	0.29	141
142	134	0.47	38,345	0.52	142
143	96	0.34	28,649	0.39	143
144	75	0.26	23,337	0.31	144
145	650	2.27	164,351	2.22	145
146	81	0.28	20,237	0.27	146
147	117	0.41	40,078	0.54	147
148	157	0.55	37,996	0.51	148
149	60	0.21	19,485	0.26	149
150	857	3.00	216,376	2.92	150
151	67	0.23	22,312	0.30	151
152	104	0.36	27,978	0.38	152
153	106	0.37	27,394	0.37	153
154	105	0.37	30,829	0.42	154
155	613	2.14	143,886	1.94	155
156	113	0.39	35,952	0.48	156
157	97	0.34	28,442	0.38	157
158	170	0.59	47,733	0.64	158
159	67	0.23	15,948	0.21	159
160	956	3.34	271,336	3.66	160
161	35	0.12	14,042	0.19	161
162	131	0.46	35,750	0.48	162
163	110	0.38	21,819	0.29	163

H15072 -**Weight without shoes in pounds**

Value	Unweighted Count	Unweighted Percent	Weighted Count	Weighted Percent	Formatted Value
164	101	0.35	33,407	0.45	164
165	819	2.86	217,155	2.93	165
166	47	0.16	11,079	0.15	166
167	101	0.35	26,298	0.35	167
168	187	0.65	47,957	0.65	168
169	80	0.28	18,659	0.25	169
170	910	3.18	233,365	3.15	170
171	50	0.17	14,462	0.19	171
172	209	0.73	56,209	0.76	172
173	120	0.42	36,850	0.50	173
174	103	0.36	28,787	0.39	174
175	876	3.06	228,289	3.08	175
176	97	0.34	34,495	0.46	176
177	76	0.27	16,910	0.23	177
178	216	0.75	60,687	0.82	178
179	100	0.35	26,920	0.36	179
180	1,062	3.71	274,647	3.70	180
181	63	0.22	18,863	0.25	181
182	147	0.51	47,072	0.63	182
183	132	0.46	42,533	0.57	183
184	99	0.35	25,940	0.35	184
185	895	3.13	224,329	3.02	185
186	119	0.42	31,194	0.42	186
187	105	0.37	26,860	0.36	187
188	138	0.48	41,616	0.56	188
189	94	0.33	24,299	0.33	189
190	905	3.16	225,557	3.04	190
191	62	0.22	16,520	0.22	191
192	110	0.38	32,381	0.44	192
193	90	0.31	24,314	0.33	193
194	93	0.33	22,334	0.30	194
195	668	2.33	165,062	2.22	195
196	97	0.34	26,348	0.36	196
197	85	0.30	26,046	0.35	197
198	176	0.62	50,628	0.68	198
199	77	0.27	21,956	0.30	199
200	920	3.22	216,945	2.92	200
201	47	0.16	8,302	0.11	201
202	58	0.20	12,264	0.17	202
203	78	0.27	21,786	0.29	203
204	88	0.31	20,826	0.28	204
205	494	1.73	107,082	1.44	205
206	64	0.22	19,955	0.27	206
207	72	0.25	22,718	0.31	207
208	108	0.38	29,418	0.40	208

H15072 - Weight without shoes in pounds					
Value	Unweighted Count	Unweighted Percent	Weighted Count	Weighted Percent	Formatted Value
209	56	0.20	16,473	0.22	209
210	683	2.39	154,982	2.09	210
211	37	0.13	7,886	0.11	211
212	102	0.36	21,961	0.30	212
213	60	0.21	18,526	0.25	213
214	55	0.19	16,699	0.23	214
215	467	1.63	106,987	1.44	215
216	40	0.14	8,886	0.12	216
217	53	0.19	16,171	0.22	217
218	77	0.27	13,306	0.18	218
219	23	0.08	7,081	0.10	219
220	589	2.06	134,383	1.81	220
221	25	0.09	6,916	0.09	221
222	39	0.14	9,168	0.12	222
223	46	0.16	17,257	0.23	223
224	42	0.15	16,567	0.22	224
225	360	1.26	83,068	1.12	225
226	33	0.12	10,294	0.14	226
227	37	0.13	7,093	0.10	227
228	44	0.15	8,488	0.11	228
229	26	0.09	4,690	0.06	229
230	416	1.45	86,386	1.16	230
231	10	0.03	2,748	0.04	231
232	32	0.11	5,861	0.08	232
233	15	0.05	9,290	0.13	233
234	28	0.10	4,826	0.07	234
235	270	0.94	64,321	0.87	235
236	20	0.07	5,515	0.07	236
237	32	0.11	5,353	0.07	237
238	41	0.14	10,025	0.14	238
239	17	0.06	4,413	0.06	239
240	301	1.05	72,377	0.98	240
241	9	0.03	3,561	0.05	241
242	28	0.10	9,910	0.13	242
243	24	0.08	8,229	0.11	243
244	13	0.05	3,298	0.04	244
245	167	0.58	32,590	0.44	245
246	28	0.10	8,256	0.11	246
247	18	0.06	8,615	0.12	247
248	28	0.10	5,269	0.07	248
249	14	0.05	3,717	0.05	249
250	278	0.97	69,506	0.94	250
251	5	0.02	746	0.01	251
252	17	0.06	3,219	0.04	252
253	12	0.04	2,239	0.03	253

H15072 -**Weight without shoes in pounds**

Value	Unweighted Count	Unweighted Percent	Weighted Count	Weighted Percent	Formatted Value
254	10	0.03	3,164	0.04	254
255	79	0.28	24,102	0.32	255
256	12	0.04	2,647	0.04	256
257	11	0.04	1,902	0.03	257
258	14	0.05	8,991	0.12	258
259	5	0.02	1,696	0.02	259
260	123	0.43	27,357	0.37	260
261	6	0.02	4,019	0.05	261
262	10	0.03	2,792	0.04	262
263	4	0.01	468	0.01	263
264	11	0.04	2,859	0.04	264
265	79	0.28	21,497	0.29	265
266	10	0.03	6,113	0.08	266
267	5	0.02	1,297	0.02	267
268	14	0.05	3,477	0.05	268
269	4	0.01	1,010	0.01	269
270	79	0.28	20,797	0.28	270
271	3	0.01	653	0.01	271
272	10	0.03	3,497	0.05	272
273	5	0.02	1,196	0.02	273
274	5	0.02	717	0.01	274
275	56	0.20	14,066	0.19	275
276	4	0.01	2,494	0.03	276
278	8	0.03	2,679	0.04	278
279	3	0.01	469	0.01	279
280	44	0.15	13,997	0.19	280
282	1	0.00	573	0.01	282
283	2	0.01	305	0.00	283
284	2	0.01	361	0.00	284
285	22	0.08	5,403	0.07	285
286	5	0.02	624	0.01	286
288	4	0.01	1,090	0.01	288
289	3	0.01	499	0.01	289
290	29	0.10	8,399	0.11	290
292	2	0.01	344	0.00	292
293	1	0.00	551	0.01	293
294	4	0.01	268	0.00	294
295	19	0.07	2,842	0.04	295
296	1	0.00	238	0.00	296
297	2	0.01	895	0.01	297
298	11	0.04	2,948	0.04	298
299	2	0.01	260	0.00	299

SREDA - Highest grade completed					
Value	Unweighted Count	Unweighted Percent	Weighted Count	Weighted Percent	Formatted Value
.	660	2.31	159,247	2.15	Did not answer
1	108	0.38	36,395	0.49	8th grade or less
2	267	0.93	98,529	1.33	Some high school, but did not graduate
3	3,906	13.65	1,419,212	19.13	High school graduate or GED
4	10,857	37.95	2,902,005	39.11	Some college or 2-year degree
5	5,538	19.36	1,240,766	16.72	4-year college graduate
6	7,275	25.43	1,563,013	21.07	More than 4-year college degree

H15073 - Are you Spanish, Hispanic, or Latino					
Value	Unweighted Count	Unweighted Percent	Weighted Count	Weighted Percent	Formatted Value
.	1,186	4.15	291,026	3.92	Did not answer
1	24,408	85.31	6,446,789	86.89	No, Not Spanish, Hispanic, or Latino
2	1,099	3.84	275,460	3.71	Yes, Mexican, Mexican American, Chicano
3	901	3.15	161,706	2.18	Yes, Puerto Rican
4	58	0.20	13,956	0.19	Yes, Cuban
5	959	3.35	230,229	3.10	Yes, Other Spanish, Hispanic, or Latino

H15073A - No, not Spanish, Hispanic, or Latino					
Value	Unweighted Count	Unweighted Percent	Weighted Count	Weighted Percent	Formatted Value
1	24,411	85.32	6,447,526	86.90	Marked
2	4,200	14.68	971,640	13.10	Not marked

H15073B - Yes, Mexican, Mexican American, Chicano					
Value	Unweighted Count	Unweighted Percent	Weighted Count	Weighted Percent	Formatted Value
1	1,099	3.84	275,460	3.71	Marked
2	27,512	96.16	7,143,707	96.29	Not marked

H15073C - Yes, Puerto Rican					
Value	Unweighted Count	Unweighted Percent	Weighted Count	Weighted Percent	Formatted Value
1	943	3.30	171,506	2.31	Marked
2	27,668	96.70	7,247,661	97.69	Not marked

H15073D - Yes, Cuban					
Value	Unweighted Count	Unweighted Percent	Weighted Count	Weighted Percent	Formatted Value
1	80	0.28	19,364	0.26	Marked
2	28,531	99.72	7,399,803	99.74	Not marked

H15073E - Yes, other Spanish, Hispanic, or Latino					
Value	Unweighted Count	Unweighted Percent	Weighted Count	Weighted Percent	Formatted Value
1	1,029	3.60	250,294	3.37	Marked
2	27,582	96.40	7,168,873	96.63	Not marked

SRRACEA - Race: White					
Value	Unweighted Count	Unweighted Percent	Weighted Count	Weighted Percent	Formatted Value
1	21,831	76.30	5,883,849	79.31	Marked
2	6,780	23.70	1,535,318	20.69	Not marked

SRRACEB - Race: Black or African American					
Value	Unweighted Count	Unweighted Percent	Weighted Count	Weighted Percent	Formatted Value
1	3,086	10.79	773,419	10.42	Marked
2	25,525	89.21	6,645,748	89.58	Not marked

SRRACEC - Race: American Indian or Alaska native					
Value	Unweighted Count	Unweighted Percent	Weighted Count	Weighted Percent	Formatted Value
1	703	2.46	166,659	2.25	Marked
2	27,908	97.54	7,252,508	97.75	Not marked

SRRACED - Race: Asian					
Value	Unweighted Count	Unweighted Percent	Weighted Count	Weighted Percent	Formatted Value
1	2,204	7.70	434,480	5.86	Marked
2	26,407	92.30	6,984,687	94.14	Not marked

SRRACEE - Race: Native Hawaiian/other Pacific Islander					
Value	Unweighted Count	Unweighted Percent	Weighted Count	Weighted Percent	Formatted Value
1	362	1.27	69,959	0.94	Marked
2	28,249	98.73	7,349,208	99.06	Not marked

SRAGE - What is your age now?					
Value	Unweighted Count	Unweighted Percent	Weighted Count	Weighted Percent	Formatted Value
.	680	2.38	156,792	2.11	Did not answer
1	2,290	8.00	885,566	11.94	18 to 24
2	5,237	18.30	1,206,617	16.26	25 to 34
3	5,037	17.61	852,009	11.48	35 to 44
4	5,393	18.85	751,707	10.13	45 to 54
5	7,566	26.44	1,344,428	18.12	55 to 64
6	1,499	5.24	1,307,911	17.63	65 to 74
7	909	3.18	914,136	12.32	75 or older

H15074 - Currently covered by Medicare					
Value	Unweighted Count	Unweighted Percent	Weighted Count	Weighted Percent	Formatted Value
.	424	1.48	97,513	1.31	Did not answer
D	2,128	7.44	511,890	6.90	Don't know
1	3,388	11.84	2,444,219	32.94	Yes
2	22,671	79.24	4,365,544	58.84	No

**H15075 -
Currently covered by Medicare part A**

Value	Unweighted Count	Unweighted Percent	Weighted Count	Weighted Percent	Formatted Value
.	520	1.82	157,502	2.12	Missing/Unknown
C	657	2.30	142,724	1.92	Should be skipped
N	24,142	84.38	4,734,710	63.82	Valid skip
1	2,916	10.19	2,225,730	30.00	Yes, covered Medicare Part A
2	376	1.31	158,500	2.14	No, not covered Medicare Part A

**H15076 -
Currently covered by Medicare part B**

Value	Unweighted Count	Unweighted Percent	Weighted Count	Weighted Percent	Formatted Value
.	511	1.79	149,317	2.01	Missing/Unknown
C	559	1.95	121,090	1.63	Should be skipped
N	24,240	84.72	4,756,345	64.11	Valid skip
1	2,814	9.84	2,182,952	29.42	Yes, covered Medicare Part B
2	487	1.70	209,463	2.82	No, not covered Medicare Part B

**H15077 -
Enrolled in a Medicare Advantage plan**

Value	Unweighted Count	Unweighted Percent	Weighted Count	Weighted Percent	Formatted Value
.	506	1.77	145,387	1.96	Did not answer
C	537	1.88	117,217	1.58	Should be skipped
D	570	1.99	329,287	4.44	Don't know
N	24,262	84.80	4,760,217	64.16	Valid skip
1	125	0.44	75,080	1.01	Yes
2	2,611	9.13	1,991,979	26.85	No

**H15078 -
Currently covered Medicare supplemental**

Value	Unweighted Count	Unweighted Percent	Weighted Count	Weighted Percent	Formatted Value
.	523	1.83	161,224	2.17	Missing/Unknown
C	584	2.04	129,929	1.75	Should be skipped
N	24,215	84.64	4,747,506	63.99	Valid skip
1	414	1.45	300,984	4.06	Yes, covered Medicare supplemental
2	2,875	10.05	2,079,525	28.03	No, not covered Medicare supplemental

**H15079 -
Enrolled in Medicare Part D**

Value	Unweighted Count	Unweighted Percent	Weighted Count	Weighted Percent	Formatted Value
.	491	1.72	140,393	1.89	Did not answer
C	590	2.06	133,448	1.80	Should be skipped
D	427	1.49	226,249	3.05	Don't know
N	24,209	84.61	4,743,986	63.94	Valid skip
1	287	1.00	221,972	2.99	Yes
2	2,607	9.11	1,953,118	26.33	No

**S15009 -
Had the same personal doctor or nurse before joining this health plan**

Value	Unweighted Count	Unweighted Percent	Weighted Count	Weighted Percent	Formatted Value
.	194	0.68	70,217	0.95	Did not answer
C	30	0.10	5,864	0.08	Should be skipped
N	7,893	27.59	1,598,689	21.55	Valid skip
1	4,354	15.22	1,895,136	25.54	Yes
2	16,140	56.41	3,849,259	51.88	No

**S15010 -
Since joined health plan, how much of a problem, if any, was it to get a personal doctor or nurse you are happy with?**

Value	Unweighted Count	Unweighted Percent	Weighted Count	Weighted Percent	Formatted Value
.	432	1.51	94,729	1.28	Did not answer
C	217	0.76	110,040	1.48	Should be skipped
N	4,137	14.46	1,785,096	24.06	Valid skip
1	3,394	11.86	688,058	9.27	A big problem
2	5,896	20.61	1,260,740	16.99	A small problem
3	14,535	50.80	3,480,504	46.91	Not a problem

**S15011 -
Agree/disagree: Able to see provider when needed**

Value	Unweighted Count	Unweighted Percent	Weighted Count	Weighted Percent	Formatted Value
.	636	2.22	159,530	2.15	Did not answer
1	1,714	5.99	435,620	5.87	Strongly disagree
2	1,713	5.99	310,582	4.19	Disagree
3	3,195	11.17	687,194	9.26	Neither agree nor disagree
4	12,192	42.61	2,932,894	39.53	Agree
5	9,161	32.02	2,893,347	39.00	Strongly agree

**S15014 -
How satisfied with health care during last visit**

Value	Unweighted Count	Unweighted Percent	Weighted Count	Weighted Percent	Formatted Value
.	596	2.08	139,627	1.88	Did not answer
1	1,053	3.68	270,918	3.65	Completely dissatisfied
2	1,606	5.61	332,458	4.48	Somewhat dissatisfied
3	2,269	7.93	484,500	6.53	Neither satisfied nor dissatisfied
4	7,605	26.58	1,695,113	22.85	Somewhat satisfied
5	15,482	54.11	4,496,551	60.61	Completely satisfied

**S15015 -
When did you last have a cholesterol screening?**

Value	Unweighted Count	Unweighted Percent	Weighted Count	Weighted Percent	Formatted Value
.	18,320	64.03	5,001,433	67.41	Did not answer
1	1,291	4.51	348,737	4.70	Never had a cholesterol screening
2	337	1.18	53,041	0.71	5 or more years ago
3	703	2.46	124,877	1.68	More than 2 but less than 5 years ago
4	1,732	6.05	341,136	4.60	1 to 2 years ago
5	6,228	21.77	1,549,942	20.89	Less than 12 months ago

**S15B01 -
Self rating of overall mental/emotional health**

Value	Unweighted Count	Unweighted Percent	Weighted Count	Weighted Percent	Formatted Value
.	148	0.52	39,920	0.54	Did not answer
1	12,466	43.57	3,150,124	42.46	Excellent
2	8,987	31.41	2,339,119	31.53	Very good
3	4,830	16.88	1,255,473	16.92	Good
4	1,768	6.18	492,217	6.63	Fair
5	412	1.44	142,315	1.92	Poor

**S15B02 -
Last year: needed treatment/counseling for personal/family problem**

Value	Unweighted Count	Unweighted Percent	Weighted Count	Weighted Percent	Formatted Value
.	20	0.07	5,695	0.08	Did not answer
1	3,496	12.22	897,976	12.10	Yes
2	25,095	87.71	6,515,496	87.82	No

**S15B03 -
Last year: problem getting needed treatment/counseling**

Value	Unweighted Count	Unweighted Percent	Weighted Count	Weighted Percent	Formatted Value
.	90	0.31	24,077	0.32	Did not answer
N	25,095	87.71	6,515,496	87.82	Valid skip
1	503	1.76	138,694	1.87	A big problem
2	693	2.42	180,854	2.44	A small problem
3	2,230	7.79	560,045	7.55	Not a problem

**S15B04 -
Last year: rating of treatment/counseling received**

Value	Unweighted Count	Unweighted Percent	Weighted Count	Weighted Percent	Formatted Value
.	301	1.05	82,046	1.11	Did not answer
C	25	0.09	8,293	0.11	Should be skipped
N	25,070	87.62	6,507,203	87.71	No treatment/counseling in last 12 months
0	77	0.27	18,563	0.25	0
1	41	0.14	12,915	0.17	1
2	61	0.21	16,434	0.22	2
3	85	0.30	22,010	0.30	3
4	123	0.43	32,793	0.44	4
5	277	0.97	64,417	0.87	5
6	224	0.78	59,863	0.81	6
7	379	1.32	96,988	1.31	7
8	511	1.79	124,372	1.68	8
9	595	2.08	149,020	2.01	9
10	842	2.94	224,250	3.02	10

**S15BC01A -
Past 12 months: did you try making appt at MTF? Yes, by calling**

Value	Unweighted Count	Unweighted Percent	Weighted Count	Weighted Percent	Formatted Value
.	19,622	68.58	4,944,786	66.65	Did not answer
1	4,556	15.92	731,763	9.86	Marked
2	4,433	15.49	1,742,618	23.49	Not marked

S15BC01B -
Past 12 months: did you try making appt at MTF? Yes, online

Value	Unweighted Count	Unweighted Percent	Weighted Count	Weighted Percent	Formatted Value
.	19,622	68.58	4,944,786	66.65	Did not answer
1	1,027	3.59	166,384	2.24	Marked
2	7,962	27.83	2,307,996	31.11	Not marked

S15BC01C -
Past 12 months: did you try making appt at MTF? Yes, in person

Value	Unweighted Count	Unweighted Percent	Weighted Count	Weighted Percent	Formatted Value
.	19,622	68.58	4,944,786	66.65	Did not answer
1	791	2.76	181,580	2.45	Marked
2	8,198	28.65	2,292,801	30.90	Not marked

S15BC01D -
Past 12 months: did you try making appt at MTF? No

Value	Unweighted Count	Unweighted Percent	Weighted Count	Weighted Percent	Formatted Value
.	19,622	68.58	4,944,786	66.65	Did not answer
1	3,477	12.15	1,542,851	20.80	Marked
2	5,512	19.27	931,529	12.56	Not marked

S15BC02A -
Why make appt at MTF? New illness, condition, or injury

Value	Unweighted Count	Unweighted Percent	Weighted Count	Weighted Percent	Formatted Value
.	19,622	68.58	4,944,786	66.65	Did not answer
N	3,477	12.15	1,542,851	20.80	Valid skip
1	2,933	10.25	457,984	6.17	Marked
2	2,579	9.01	473,545	6.38	Not marked

S15BC02B -
Why make appt at MTF? Referred for specialist care

Value	Unweighted Count	Unweighted Percent	Weighted Count	Weighted Percent	Formatted Value
.	19,622	68.58	4,944,786	66.65	Did not answer
N	3,477	12.15	1,542,851	20.80	Valid skip
1	1,494	5.22	253,545	3.42	Marked
2	4,018	14.04	677,984	9.14	Not marked

S15BC02C -
Why make appt at MTF? Routine wellness

Value	Unweighted Count	Unweighted Percent	Weighted Count	Weighted Percent	Formatted Value
.	19,622	68.58	4,944,786	66.65	Did not answer
N	3,477	12.15	1,542,851	20.80	Valid skip
1	2,521	8.81	431,153	5.81	Marked
2	2,991	10.45	500,376	6.74	Not marked

S15BC02D -
Why make appt at MTF? Follow-up on illness, condition, or injury

Value	Unweighted Count	Unweighted Percent	Weighted Count	Weighted Percent	Formatted Value
.	19,622	68.58	4,944,786	66.65	Did not answer
N	3,477	12.15	1,542,851	20.80	Valid skip
1	2,251	7.87	377,101	5.08	Marked
2	3,261	11.40	554,428	7.47	Not marked

S15BC03A -
True when you tried to make appt at MTF: no appts available

Value	Unweighted Count	Unweighted Percent	Weighted Count	Weighted Percent	Formatted Value
.	19,622	68.58	4,944,786	66.65	Did not answer
N	3,477	12.15	1,542,851	20.80	Valid skip
1	402	1.41	72,449	0.98	Marked
2	5,110	17.86	859,081	11.58	Not marked

S15BC03B -
True when you tried to make appt at MTF: appt too far in future

Value	Unweighted Count	Unweighted Percent	Weighted Count	Weighted Percent	Formatted Value
.	19,622	68.58	4,944,786	66.65	Did not answer
N	3,477	12.15	1,542,851	20.80	Valid skip
1	444	1.55	76,712	1.03	Marked
2	5,068	17.71	854,817	11.52	Not marked

S15BC03C -
True when you tried to make appt at MTF: no convenient times

Value	Unweighted Count	Unweighted Percent	Weighted Count	Weighted Percent	Formatted Value
.	19,622	68.58	4,944,786	66.65	Did not answer
N	3,477	12.15	1,542,851	20.80	Valid skip
1	218	0.76	38,759	0.52	Marked
2	5,294	18.50	892,771	12.03	Not marked

S15BC03D -
True when you tried to make appt at MTF: appt time not convenient

Value	Unweighted Count	Unweighted Percent	Weighted Count	Weighted Percent	Formatted Value
.	19,622	68.58	4,944,786	66.65	Did not answer
N	3,477	12.15	1,542,851	20.80	Valid skip
1	1,353	4.73	215,417	2.90	Marked
2	4,159	14.54	716,112	9.65	Not marked

S15BC03E -
True when you tried to make appt at MTF: always able to make appt

Value	Unweighted Count	Unweighted Percent	Weighted Count	Weighted Percent	Formatted Value
.	19,622	68.58	4,944,786	66.65	Did not answer
N	3,477	12.15	1,542,851	20.80	Valid skip
1	3,225	11.27	554,383	7.47	Marked
2	2,287	7.99	377,146	5.08	Not marked

S15BC04A -
Why not try make appt at MTF? Didn't need health care

Value	Unweighted Count	Unweighted Percent	Weighted Count	Weighted Percent	Formatted Value
.	19,622	68.58	4,944,786	66.65	Did not answer
N	5,512	19.27	931,529	12.56	Valid skip
1	726	2.54	180,052	2.43	Marked
2	2,751	9.62	1,362,800	18.37	Not marked

S15BC04B -
Why not try make appt at MTF? Wouldn't have been able to get appt when needed

Value	Unweighted Count	Unweighted Percent	Weighted Count	Weighted Percent	Formatted Value
.	19,622	68.58	4,944,786	66.65	Did not answer
N	5,512	19.27	931,529	12.56	Valid skip
1	268	0.94	103,059	1.39	Marked
2	3,209	11.22	1,439,792	19.41	Not marked

S15BC04C -
Why not try make appt at MTF? Wouldn't have gotten appt at good time

Value	Unweighted Count	Unweighted Percent	Weighted Count	Weighted Percent	Formatted Value
.	19,622	68.58	4,944,786	66.65	Did not answer
N	5,512	19.27	931,529	12.56	Valid skip
1	135	0.47	50,657	0.68	Marked
2	3,342	11.68	1,492,194	20.11	Not marked

S15BC04D -
Why not try make appt at MTF? Did not have needed referral for specialist

Value	Unweighted Count	Unweighted Percent	Weighted Count	Weighted Percent	Formatted Value
.	19,622	68.58	4,944,786	66.65	Did not answer
N	5,512	19.27	931,529	12.56	Valid skip
1	212	0.74	91,202	1.23	Marked
2	3,265	11.41	1,451,649	19.57	Not marked

S15BC04E -
Why not try make appt at MTF? Inconvenient MTF location

Value	Unweighted Count	Unweighted Percent	Weighted Count	Weighted Percent	Formatted Value
.	19,622	68.58	4,944,786	66.65	Did not answer
N	5,512	19.27	931,529	12.56	Valid skip
1	1,249	4.37	628,925	8.48	Marked
2	2,228	7.79	913,926	12.32	Not marked

S15BC04F -
Why not try make appt at MTF? Only use civilian providers

Value	Unweighted Count	Unweighted Percent	Weighted Count	Weighted Percent	Formatted Value
.	19,622	68.58	4,944,786	66.65	Did not answer
N	5,512	19.27	931,529	12.56	Valid skip
1	856	2.99	454,667	6.13	Marked
2	2,621	9.16	1,088,185	14.67	Not marked

S15BC04G -
Why not try make appt at MTF? Prefer civilian providers

Value	Unweighted Count	Unweighted Percent	Weighted Count	Weighted Percent	Formatted Value
.	19,622	68.58	4,944,786	66.65	Did not answer
N	5,512	19.27	931,529	12.56	Valid skip
1	808	2.82	421,630	5.68	Marked
2	2,669	9.33	1,121,221	15.11	Not marked

S15BC05A -
Past 12 months: did you try making appt at civilian provider? Yes, by calling

Value	Unweighted Count	Unweighted Percent	Weighted Count	Weighted Percent	Formatted Value
.	19,622	68.58	4,944,786	66.65	Did not answer
1	4,432	15.49	1,540,611	20.77	Marked
2	4,557	15.93	933,770	12.59	Not marked

S15BC05B -
Past 12 months: did you try making appt at civilian provider? Yes, online

Value	Unweighted Count	Unweighted Percent	Weighted Count	Weighted Percent	Formatted Value
.	19,622	68.58	4,944,786	66.65	Did not answer
1	238	0.83	96,054	1.29	Marked
2	8,751	30.59	2,378,327	32.06	Not marked

S15BC05C -
Past 12 months: did you try making appt at civilian provider? Yes, in person

Value	Unweighted Count	Unweighted Percent	Weighted Count	Weighted Percent	Formatted Value
.	19,622	68.58	4,944,786	66.65	Did not answer
1	603	2.11	212,950	2.87	Marked
2	8,386	29.31	2,261,431	30.48	Not marked

S15BC05D -
Past 12 months: did you try making appt at civilian provider? No

Value	Unweighted Count	Unweighted Percent	Weighted Count	Weighted Percent	Formatted Value
.	19,622	68.58	4,944,786	66.65	Did not answer
1	4,143	14.48	805,815	10.86	Marked
2	4,846	16.94	1,668,565	22.49	Not marked

S15BC06A -
Why make appt at MTF? New illness, condition, or injury

Value	Unweighted Count	Unweighted Percent	Weighted Count	Weighted Percent	Formatted Value
.	19,622	68.58	4,944,786	66.65	Did not answer
N	4,143	14.48	805,815	10.86	Valid skip
1	1,703	5.95	691,963	9.33	Marked
2	3,143	10.99	976,602	13.16	Not marked

S15BC06B -
Why make appt at MTF? Referred for specialist care

Value	Unweighted Count	Unweighted Percent	Weighted Count	Weighted Percent	Formatted Value
.	19,622	68.58	4,944,786	66.65	Did not answer
N	4,143	14.48	805,815	10.86	Valid skip
1	2,194	7.67	591,540	7.97	Marked
2	2,652	9.27	1,077,025	14.52	Not marked

S15BC06C -
Why make appt at MTF? Routine wellness

Value	Unweighted Count	Unweighted Percent	Weighted Count	Weighted Percent	Formatted Value
.	19,622	68.58	4,944,786	66.65	Did not answer
N	4,143	14.48	805,815	10.86	Valid skip
1	1,885	6.59	883,662	11.91	Marked
2	2,961	10.35	784,903	10.58	Not marked

S15BC06D -
Why make appt at MTF? Follow-up on illness, condition, or injury

Value	Unweighted Count	Unweighted Percent	Weighted Count	Weighted Percent	Formatted Value
.	19,622	68.58	4,944,786	66.65	Did not answer
N	4,143	14.48	805,815	10.86	Valid skip
1	1,896	6.63	761,432	10.26	Marked
2	2,950	10.31	907,133	12.23	Not marked

S15BC07A -
True when you tried to make appt at civ provider: no appts available

Value	Unweighted Count	Unweighted Percent	Weighted Count	Weighted Percent	Formatted Value
.	19,622	68.58	4,944,786	66.65	Did not answer
N	4,143	14.48	805,815	10.86	Valid skip
1	86	0.30	16,860	0.23	Marked
2	4,760	16.64	1,651,705	22.26	Not marked

S15BC07B -
True when you tried to make appt at civ provider: appt too far in future

Value	Unweighted Count	Unweighted Percent	Weighted Count	Weighted Percent	Formatted Value
.	19,622	68.58	4,944,786	66.65	Did not answer
N	4,143	14.48	805,815	10.86	Valid skip
1	80	0.28	18,331	0.25	Marked
2	4,766	16.66	1,650,234	22.24	Not marked

S15BC07C -
True when you tried to make appt at civ provider: no convenient times

Value	Unweighted Count	Unweighted Percent	Weighted Count	Weighted Percent	Formatted Value
.	19,622	68.58	4,944,786	66.65	Did not answer
N	4,143	14.48	805,815	10.86	Valid skip
1	49	0.17	12,252	0.17	Marked
2	4,797	16.77	1,656,313	22.32	Not marked

S15BC07D -
True when you tried to make appt at civ provider: appt time not convenient

Value	Unweighted Count	Unweighted Percent	Weighted Count	Weighted Percent	Formatted Value
.	19,622	68.58	4,944,786	66.65	Did not answer
N	4,143	14.48	805,815	10.86	Valid skip
1	678	2.37	168,738	2.27	Marked
2	4,168	14.57	1,499,827	20.22	Not marked

S15BC07E -
True when you tried to make appt at civ provider: always able to make appt

Value	Unweighted Count	Unweighted Percent	Weighted Count	Weighted Percent	Formatted Value
.	19,622	68.58	4,944,786	66.65	Did not answer
N	4,143	14.48	805,815	10.86	Valid skip
1	3,872	13.53	1,430,862	19.29	Marked
2	974	3.40	237,703	3.20	Not marked

S15BC08A -
Why not try make appt at civ provider? Didn't need health care

Value	Unweighted Count	Unweighted Percent	Weighted Count	Weighted Percent	Formatted Value
.	19,622	68.58	4,944,786	66.65	Did not answer
N	4,846	16.94	1,668,565	22.49	Valid skip
1	1,055	3.69	229,939	3.10	Marked
2	3,088	10.79	575,876	7.76	Not marked

S15BC08B -
Why not try make appt at civ provider? Get all health care from MTF

Value	Unweighted Count	Unweighted Percent	Weighted Count	Weighted Percent	Formatted Value
.	19,622	68.58	4,944,786	66.65	Did not answer
N	4,846	16.94	1,668,565	22.49	Valid skip
1	2,482	8.67	443,970	5.98	Marked
2	1,661	5.81	361,845	4.88	Not marked

S15BC08C -
Why not try make appt at civ provider? Wouldn't have been able to get appt when needed

Value	Unweighted Count	Unweighted Percent	Weighted Count	Weighted Percent	Formatted Value
.	19,622	68.58	4,944,786	66.65	Did not answer
N	4,846	16.94	1,668,565	22.49	Valid skip
1	70	0.24	16,698	0.23	Marked
2	4,073	14.24	789,117	10.64	Not marked

S15BC08D -
Why not try make appt at civ provider? Wouldn't have gotten appt at good time

Value	Unweighted Count	Unweighted Percent	Weighted Count	Weighted Percent	Formatted Value
.	19,622	68.58	4,944,786	66.65	Did not answer
N	4,846	16.94	1,668,565	22.49	Valid skip
1	47	0.16	12,494	0.17	Marked
2	4,096	14.32	793,321	10.69	Not marked

S15BC08E -					
Why not try make appt at civ provider? Did not have needed referral for specialist					
Value	Unweighted Count	Unweighted Percent	Weighted Count	Weighted Percent	Formatted Value
.	19,622	68.58	4,944,786	66.65	Did not answer
N	4,846	16.94	1,668,565	22.49	Valid skip
1	610	2.13	118,310	1.59	Marked
2	3,533	12.35	687,506	9.27	Not marked

S15BC08F -					
Why not try make appt at civ provider? Inconvenient location					
Value	Unweighted Count	Unweighted Percent	Weighted Count	Weighted Percent	Formatted Value
.	19,622	68.58	4,944,786	66.65	Did not answer
N	4,846	16.94	1,668,565	22.49	Valid skip
1	148	0.52	29,231	0.39	Marked
2	3,995	13.96	776,585	10.47	Not marked

S15BC09 -					
Were you asked to call back at a future date when appts might be available at an MTF					
Value	Unweighted Count	Unweighted Percent	Weighted Count	Weighted Percent	Formatted Value
.	19,761	69.07	4,971,023	67.00	Did not answer
N	8,055	28.15	2,312,651	31.17	Valid skip
1	488	1.71	88,903	1.20	Yes
2	307	1.07	46,589	0.63	No

S15BC10 -					
Were you asked to call back at a future date when appts might be available at a civilian facility					
Value	Unweighted Count	Unweighted Percent	Weighted Count	Weighted Percent	Formatted Value
.	19,736	68.98	4,975,280	67.06	Did not answer
N	8,693	30.38	2,405,416	32.42	Valid skip
1	79	0.28	15,264	0.21	Yes
2	103	0.36	23,207	0.31	No

S15BE01A -					
Has a doctor told you you have conditions: heart attack					
Value	Unweighted Count	Unweighted Percent	Weighted Count	Weighted Percent	Formatted Value
.	19,473	68.06	4,940,050	66.58	Did not answer
1	181	0.63	109,648	1.48	Marked
2	8,957	31.31	2,369,469	31.94	Not marked

S15BE01B - Has a doctor told you you have conditions: angina or coronary heart disease					
Value	Unweighted Count	Unweighted Percent	Weighted Count	Weighted Percent	Formatted Value
.	19,473	68.06	4,940,050	66.58	Did not answer
1	269	0.94	150,456	2.03	Marked
2	8,869	31.00	2,328,661	31.39	Not marked

S15BE01C - Has a doctor told you you have conditions: stroke					
Value	Unweighted Count	Unweighted Percent	Weighted Count	Weighted Percent	Formatted Value
.	19,473	68.06	4,940,050	66.58	Did not answer
1	135	0.47	70,891	0.96	Marked
2	9,003	31.47	2,408,226	32.46	Not marked

S15BE01D - Has a doctor told you you have conditions: diabetes or high blood sugar					
Value	Unweighted Count	Unweighted Percent	Weighted Count	Weighted Percent	Formatted Value
.	19,473	68.06	4,940,050	66.58	Did not answer
1	1,027	3.59	369,266	4.98	Marked
2	8,111	28.35	2,109,850	28.44	Not marked

S15C09 - Last year: did you need special medical equipment					
Value	Unweighted Count	Unweighted Percent	Weighted Count	Weighted Percent	Formatted Value
.	18,146	63.42	4,960,511	66.86	Did not answer
1	1,248	4.36	352,954	4.76	Yes
2	9,217	32.21	2,105,701	28.38	No

S15C10 -
Last year: how much of a problem was it to get special medical equipment

Value	Unweighted Count	Unweighted Percent	Weighted Count	Weighted Percent	Formatted Value
.	18,183	63.55	4,973,186	67.03	Did not answer
C	262	0.92	84,692	1.14	Should be skipped
N	8,955	31.30	2,021,010	27.24	Didn't need special medical equipment
1	133	0.46	32,203	0.43	A big problem
2	216	0.75	53,426	0.72	A small problem
3	862	3.01	254,650	3.43	Not a problem

S15C11 -
Last year: did you need special therapy

Value	Unweighted Count	Unweighted Percent	Weighted Count	Weighted Percent	Formatted Value
.	18,150	63.44	4,962,607	66.89	Did not answer
1	2,223	7.77	504,107	6.79	Yes
2	8,238	28.79	1,952,453	26.32	No

S15C12 -
Last year: how much of a problem was it to get special therapy

Value	Unweighted Count	Unweighted Percent	Weighted Count	Weighted Percent	Formatted Value
.	18,195	63.59	4,978,863	67.11	Did not answer
C	227	0.79	79,818	1.08	Should be skipped
N	8,011	28.00	1,872,635	25.24	Didn't need special therapy
1	251	0.88	39,795	0.54	A big problem
2	425	1.49	79,338	1.07	A small problem
3	1,502	5.25	368,717	4.97	Not a problem

S15C13 -
Last year: did you need home health care or assistance

Value	Unweighted Count	Unweighted Percent	Weighted Count	Weighted Percent	Formatted Value
.	18,150	63.44	4,962,956	66.89	Did not answer
1	209	0.73	76,375	1.03	Yes
2	10,252	35.83	2,379,836	32.08	No

S15C14 -
Last year: how much of a problem was it to get home health care

Value	Unweighted Count	Unweighted Percent	Weighted Count	Weighted Percent	Formatted Value
.	18,160	63.47	4,967,409	66.95	Did not answer
C	252	0.88	91,638	1.24	Should be skipped
N	10,000	34.95	2,288,197	30.84	Didn't need home health care/assistance
1	40	0.14	7,994	0.11	A big problem
2	25	0.09	8,418	0.11	A small problem
3	134	0.47	55,510	0.75	Not a problem

S15J01 -
Can obtain civilian health insurance for self

Value	Unweighted Count	Unweighted Percent	Weighted Count	Weighted Percent	Formatted Value
.	19,473	68.06	4,940,050	66.58	Did not answer
1	2,377	8.31	605,901	8.17	Yes
2	6,761	23.63	1,873,216	25.25	No

S15J02A -
Obtain civilian coverage: my current employer

Value	Unweighted Count	Unweighted Percent	Weighted Count	Weighted Percent	Formatted Value
.	19,473	68.06	4,940,050	66.58	Did not answer
N	6,761	23.63	1,873,216	25.25	Valid skip
1	1,552	5.42	346,259	4.67	Marked
2	825	2.88	259,643	3.50	Not marked

S15J02B -
Obtain civilian coverage: previous-employer COBRA

Value	Unweighted Count	Unweighted Percent	Weighted Count	Weighted Percent	Formatted Value
.	19,473	68.06	4,940,050	66.58	Did not answer
N	6,761	23.63	1,873,216	25.25	Valid skip
1	17	0.06	7,987	0.11	Marked
2	2,360	8.25	597,915	8.06	Not marked

**S15J02C -
Obtain civilian coverage: previous-employer retirement**

Value	Unweighted Count	Unweighted Percent	Weighted Count	Weighted Percent	Formatted Value
.	19,473	68.06	4,940,050	66.58	Did not answer
N	6,761	23.63	1,873,216	25.25	Valid skip
1	121	0.42	59,064	0.80	Marked
2	2,256	7.89	546,838	7.37	Not marked

**S15J02D -
Obtain civilian coverage: family member's employer**

Value	Unweighted Count	Unweighted Percent	Weighted Count	Weighted Percent	Formatted Value
.	19,473	68.06	4,940,050	66.58	Did not answer
N	6,761	23.63	1,873,216	25.25	Valid skip
1	408	1.43	115,375	1.56	Marked
2	1,969	6.88	490,526	6.61	Not marked

**S15J02E -
Obtain civilian coverage: family member's previous-employer COBRA**

Value	Unweighted Count	Unweighted Percent	Weighted Count	Weighted Percent	Formatted Value
.	19,473	68.06	4,940,050	66.58	Did not answer
N	6,761	23.63	1,873,216	25.25	Valid skip
1	2	0.01	359	0.00	Marked
2	2,375	8.30	605,542	8.16	Not marked

**S15J02F -
Obtain civilian coverage: family member's retirement**

Value	Unweighted Count	Unweighted Percent	Weighted Count	Weighted Percent	Formatted Value
.	19,473	68.06	4,940,050	66.58	Did not answer
N	6,761	23.63	1,873,216	25.25	Valid skip
1	62	0.22	31,967	0.43	Marked
2	2,315	8.09	573,934	7.74	Not marked

S15J02G - Obtain civilian coverage: another organization

Value	Unweighted Count	Unweighted Percent	Weighted Count	Weighted Percent	Formatted Value
.	19,473	68.06	4,940,050	66.58	Did not answer
N	6,761	23.63	1,873,216	25.25	Valid skip
1	99	0.35	25,421	0.34	Marked
2	2,278	7.96	580,480	7.82	Not marked

S15J02H - Obtain civilian coverage: government program

Value	Unweighted Count	Unweighted Percent	Weighted Count	Weighted Percent	Formatted Value
.	19,473	68.06	4,940,050	66.58	Did not answer
N	6,761	23.63	1,873,216	25.25	Valid skip
1	154	0.54	37,034	0.50	Marked
2	2,223	7.77	568,867	7.67	Not marked

S15J02I - Obtain civilian coverage: don't know

Value	Unweighted Count	Unweighted Percent	Weighted Count	Weighted Percent	Formatted Value
.	19,473	68.06	4,940,050	66.58	Did not answer
N	6,761	23.63	1,873,216	25.25	Valid skip
1	202	0.71	43,039	0.58	Marked
2	2,175	7.60	562,862	7.59	Not marked

S15J03 - Are you/family covered by a civilian policy

Value	Unweighted Count	Unweighted Percent	Weighted Count	Weighted Percent	Formatted Value
.	19,473	68.06	4,940,050	66.58	Did not answer
N	6,761	23.63	1,873,216	25.25	Valid skip
1	288	1.01	95,025	1.28	Yes, I alone am covered
2	644	2.25	204,146	2.75	Yes, I and at least one other person in
4	1,445	5.05	306,730	4.13	No

**S15J04 -
Pay all or part of civilian insurance premium**

Value	Unweighted Count	Unweighted Percent	Weighted Count	Weighted Percent	Formatted Value
.	19,473	68.06	4,940,050	66.58	Did not answer
D	115	0.40	27,838	0.38	Don't know
N	8,206	28.68	2,179,946	29.38	Valid skip
1	282	0.99	80,077	1.08	Yes, I or my family members pay all of t
2	378	1.32	138,330	1.86	Yes, I or my family members pay part of
3	157	0.55	52,926	0.71	No, coverage is available at no cost

**S15J05 -
How much per month you/family pay for coverage**

Value	Unweighted Count	Unweighted Percent	Weighted Count	Weighted Percent	Formatted Value
.	19,540	68.30	4,960,019	66.85	Did not answer
C	3	0.01	1,643	0.02	Should be skipped
N	8,475	29.62	2,259,066	30.45	Valid skip
5	1	0.00	90	0.00	Don't know
6	1	0.00	809	0.01	6
10	3	0.01	1,171	0.02	10
11	1	0.00	61	0.00	11
13	1	0.00	661	0.01	13
15	3	0.01	458	0.01	15
16	1	0.00	66	0.00	16
20	6	0.02	1,116	0.02	20
22	1	0.00	1,159	0.02	22
23	2	0.01	768	0.01	23
24	1	0.00	253	0.00	24
25	4	0.01	617	0.01	25
27	1	0.00	12	0.00	27
28	2	0.01	715	0.01	28
30	8	0.03	2,674	0.04	30
31	1	0.00	63	0.00	31
33	1	0.00	20	0.00	33
34	1	0.00	7	0.00	34
35	4	0.01	1,087	0.01	35
38	1	0.00	13	0.00	38
40	8	0.03	3,640	0.05	40
42	3	0.01	1,634	0.02	42
43	1	0.00	397	0.01	43
45	5	0.02	969	0.01	45
46	1	0.00	100	0.00	46
47	3	0.01	198	0.00	47
48	1	0.00	129	0.00	48

S15J05 -**How much per month you/family pay for coverage**

Value	Unweighted Count	Unweighted Percent	Weighted Count	Weighted Percent	Formatted Value
50	24	0.08	3,949	0.05	50
53	1	0.00	589	0.01	53
55	4	0.01	629	0.01	55
56	2	0.01	1,196	0.02	56
57	3	0.01	1,496	0.02	57
60	9	0.03	3,071	0.04	60
61	1	0.00	84	0.00	61
65	4	0.01	697	0.01	65
67	1	0.00	15	0.00	67
68	1	0.00	31	0.00	68
69	2	0.01	582	0.01	69
70	6	0.02	2,634	0.04	70
71	2	0.01	1,411	0.02	71
72	1	0.00	167	0.00	72
74	1	0.00	76	0.00	74
75	2	0.01	177	0.00	75
80	11	0.04	4,570	0.06	80
82	1	0.00	488	0.01	82
83	1	0.00	1,398	0.02	83
85	2	0.01	88	0.00	85
89	1	0.00	19	0.00	89
90	6	0.02	3,910	0.05	90
91	2	0.01	913	0.01	91
92	2	0.01	582	0.01	92
96	1	0.00	1,031	0.01	96
97	1	0.00	31	0.00	97
99	1	0.00	19	0.00	99
100	38	0.13	10,861	0.15	100
101	1	0.00	1,044	0.01	101
104	2	0.01	69	0.00	104
110	3	0.01	300	0.00	110
112	1	0.00	19	0.00	112
120	14	0.05	3,539	0.05	120
123	1	0.00	101	0.00	123
125	5	0.02	1,099	0.01	125
130	1	0.00	551	0.01	130
132	2	0.01	1,339	0.02	132
135	4	0.01	1,118	0.02	135
136	1	0.00	452	0.01	136
137	2	0.01	1,101	0.01	137
138	1	0.00	31	0.00	138
139	1	0.00	212	0.00	139
140	6	0.02	695	0.01	140
143	1	0.00	27	0.00	143
144	1	0.00	295	0.00	144

S15J05 -**How much per month you/family pay for coverage**

Value	Unweighted Count	Unweighted Percent	Weighted Count	Weighted Percent	Formatted Value
148	2	0.01	479	0.01	148
150	20	0.07	8,375	0.11	150
153	1	0.00	12	0.00	153
155	1	0.00	143	0.00	155
156	1	0.00	31	0.00	156
160	5	0.02	1,203	0.02	160
167	1	0.00	242	0.00	167
170	3	0.01	128	0.00	170
173	1	0.00	354	0.00	173
175	3	0.01	1,393	0.02	175
178	1	0.00	120	0.00	178
180	9	0.03	2,391	0.03	180
182	2	0.01	664	0.01	182
186	1	0.00	551	0.01	186
190	2	0.01	1,856	0.03	190
192	1	0.00	661	0.01	192
194	1	0.00	1,489	0.02	194
195	1	0.00	1,101	0.01	195
198	1	0.00	31	0.00	198
199	1	0.00	31	0.00	199
200	40	0.14	12,660	0.17	200
203	1	0.00	212	0.00	203
204	1	0.00	85	0.00	204
205	1	0.00	85	0.00	205
206	1	0.00	19	0.00	206
208	1	0.00	180	0.00	208
209	3	0.01	1,330	0.02	209
210	3	0.01	1,502	0.02	210
220	4	0.01	1,740	0.02	220
222	1	0.00	84	0.00	222
225	5	0.02	1,978	0.03	225
228	1	0.00	261	0.00	228
230	3	0.01	693	0.01	230
233	1	0.00	1,846	0.02	233
236	1	0.00	60	0.00	236
237	1	0.00	1,044	0.01	237
240	3	0.01	783	0.01	240
242	1	0.00	395	0.01	242
245	3	0.01	1,121	0.02	245
248	1	0.00	551	0.01	248
250	20	0.07	4,651	0.06	250
253	1	0.00	1,044	0.01	253
254	1	0.00	69	0.00	254
255	1	0.00	31	0.00	255
260	3	0.01	356	0.00	260

S15J05 -**How much per month you/family pay for coverage**

Value	Unweighted Count	Unweighted Percent	Weighted Count	Weighted Percent	Formatted Value
265	1	0.00	1,846	0.02	265
268	1	0.00	1,404	0.02	268
274	1	0.00	354	0.00	274
275	2	0.01	107	0.00	275
280	4	0.01	1,096	0.01	280
281	1	0.00	51	0.00	281
290	1	0.00	474	0.01	290
295	2	0.01	674	0.01	295
300	32	0.11	10,367	0.14	300
305	1	0.00	1,398	0.02	305
309	1	0.00	242	0.00	309
310	1	0.00	106	0.00	310
315	2	0.01	499	0.01	315
318	1	0.00	61	0.00	318
320	1	0.00	250	0.00	320
321	1	0.00	395	0.01	321
327	1	0.00	551	0.01	327
328	1	0.00	90	0.00	328
335	1	0.00	31	0.00	335
336	1	0.00	661	0.01	336
337	2	0.01	793	0.01	337
340	2	0.01	674	0.01	340
342	1	0.00	242	0.00	342
343	1	0.00	261	0.00	343
348	2	0.01	292	0.00	348
350	4	0.01	805	0.01	350
353	1	0.00	661	0.01	353
372	1	0.00	141	0.00	372
382	1	0.00	452	0.01	382
390	1	0.00	1,265	0.02	390
395	1	0.00	181	0.00	395
399	1	0.00	167	0.00	399
400	26	0.09	13,746	0.19	400
406	2	0.01	1,549	0.02	406
408	1	0.00	41	0.00	408
420	2	0.01	2,149	0.03	420
423	1	0.00	114	0.00	423
425	2	0.01	667	0.01	425
443	2	0.01	201	0.00	443
450	12	0.04	4,674	0.06	450
451	1	0.00	452	0.01	451
462	5	0.02	1,683	0.02	462
465	1	0.00	19	0.00	465
482	1	0.00	156	0.00	482
490	2	0.01	50	0.00	490

**S15J05 -
How much per month you/family pay for coverage**

Value	Unweighted Count	Unweighted Percent	Weighted Count	Weighted Percent	Formatted Value
500	18	0.06	7,394	0.10	500
503	1	0.00	9	0.00	503
506	1	0.00	1,044	0.01	506
545	1	0.00	85	0.00	545
550	2	0.01	100	0.00	550
560	1	0.00	90	0.00	560
574	1	0.00	295	0.00	574
600	8	0.03	4,563	0.06	600
650	2	0.01	707	0.01	650
700	2	0.01	905	0.01	700
728	1	0.00	29	0.00	728
730	1	0.00	19	0.00	730
750	2	0.01	326	0.00	750
760	1	0.00	78	0.00	760
800	2	0.01	567	0.01	800
816	1	0.00	19	0.00	816
887	1	0.00	31	0.00	887
900	1	0.00	212	0.00	900
1000	9	0.03	4,246	0.06	\$1,000 or more

**S15J06 -
Used civilian coverage in past year**

Value	Unweighted Count	Unweighted Percent	Weighted Count	Weighted Percent	Formatted Value
.	19,473	68.06	4,940,050	66.58	Did not answer
N	6,761	23.63	1,873,216	25.25	Valid skip
1	766	2.68	264,450	3.56	Yes
2	1,611	5.63	341,451	4.60	No

**S15J07A -
Not used civilian coverage: not available**

Value	Unweighted Count	Unweighted Percent	Weighted Count	Weighted Percent	Formatted Value
.	19,473	68.06	4,940,050	66.58	Did not answer
N	7,527	26.31	2,137,666	28.81	Valid skip
1	61	0.21	10,848	0.15	Marked
2	1,550	5.42	330,603	4.46	Not marked

**S15J07B -
Not used civilian coverage: better choice of doctors with TRICARE**

Value	Unweighted Count	Unweighted Percent	Weighted Count	Weighted Percent	Formatted Value
.	19,473	68.06	4,940,050	66.58	Did not answer
N	7,527	26.31	2,137,666	28.81	Valid skip
1	327	1.14	82,032	1.11	Marked
2	1,284	4.49	259,419	3.50	Not marked

**S15J07C -
Not used civilian coverage: do not want to pay the premium for civilian coverage**

Value	Unweighted Count	Unweighted Percent	Weighted Count	Weighted Percent	Formatted Value
.	19,473	68.06	4,940,050	66.58	Did not answer
N	7,527	26.31	2,137,666	28.81	Valid skip
1	791	2.76	164,684	2.22	Marked
2	820	2.87	176,767	2.38	Not marked

**S15J07D -
Not used civilian coverage: TRICARE has better customer service**

Value	Unweighted Count	Unweighted Percent	Weighted Count	Weighted Percent	Formatted Value
.	19,473	68.06	4,940,050	66.58	Did not answer
N	7,527	26.31	2,137,666	28.81	Valid skip
1	308	1.08	77,371	1.04	Marked
2	1,303	4.55	264,080	3.56	Not marked

**S15J07E -
Not used civilian coverage: benefits are poor**

Value	Unweighted Count	Unweighted Percent	Weighted Count	Weighted Percent	Formatted Value
.	19,473	68.06	4,940,050	66.58	Did not answer
N	7,527	26.31	2,137,666	28.81	Valid skip
1	295	1.03	70,150	0.95	Marked
2	1,316	4.60	271,301	3.66	Not marked

**S15J07F -
Not used civilian coverage: personal doctor not available**

Value	Unweighted Count	Unweighted Percent	Weighted Count	Weighted Percent	Formatted Value
.	19,473	68.06	4,940,050	66.58	Did not answer
N	7,527	26.31	2,137,666	28.81	Valid skip
1	160	0.56	28,163	0.38	Marked
2	1,451	5.07	313,288	4.22	Not marked

**S15J07G -
Not used civilian coverage: always want military health care**

Value	Unweighted Count	Unweighted Percent	Weighted Count	Weighted Percent	Formatted Value
.	19,473	68.06	4,940,050	66.58	Did not answer
N	7,527	26.31	2,137,666	28.81	Valid skip
1	371	1.30	63,327	0.85	Marked
2	1,240	4.33	278,124	3.75	Not marked

**S15J07H -
Not used civilian coverage: TRICARE costs less**

Value	Unweighted Count	Unweighted Percent	Weighted Count	Weighted Percent	Formatted Value
.	19,473	68.06	4,940,050	66.58	Did not answer
N	7,527	26.31	2,137,666	28.81	Valid skip
1	824	2.88	185,975	2.51	Marked
2	787	2.75	155,475	2.10	Not marked

**S15J07I -
Not used civilian coverage: prefer military doctors**

Value	Unweighted Count	Unweighted Percent	Weighted Count	Weighted Percent	Formatted Value
.	19,473	68.06	4,940,050	66.58	Did not answer
N	7,527	26.31	2,137,666	28.81	Valid skip
1	353	1.23	50,042	0.67	Marked
2	1,258	4.40	291,409	3.93	Not marked

**S15J07J -
Not used civilian coverage: prefer military hospitals**

Value	Unweighted Count	Unweighted Percent	Weighted Count	Weighted Percent	Formatted Value
.	19,473	68.06	4,940,050	66.58	Did not answer
N	7,527	26.31	2,137,666	28.81	Valid skip
1	310	1.08	43,465	0.59	Marked
2	1,301	4.55	297,986	4.02	Not marked

**S15J07K -
Not used civilian coverage: have not needed health care**

Value	Unweighted Count	Unweighted Percent	Weighted Count	Weighted Percent	Formatted Value
.	19,473	68.06	4,940,050	66.58	Did not answer
N	766	2.68	264,450	3.56	Valid skip
1	110	0.38	21,399	0.29	Marked
2	8,262	28.88	2,193,268	29.56	Not marked

**S15J07L -
Not used civilian coverage: another reason**

Value	Unweighted Count	Unweighted Percent	Weighted Count	Weighted Percent	Formatted Value
.	19,473	68.06	4,940,050	66.58	Did not answer
N	766	2.68	264,450	3.56	Valid skip
1	162	0.57	34,393	0.46	Marked
2	8,210	28.70	2,180,273	29.39	Not marked

**S15J07M -
Not used civilian coverage: employer bonus**

Value	Unweighted Count	Unweighted Percent	Weighted Count	Weighted Percent	Formatted Value
.	19,473	68.06	4,940,050	66.58	Did not answer
N	7,527	26.31	2,137,666	28.81	Valid skip
1	47	0.16	10,299	0.14	Marked
2	1,564	5.47	331,152	4.46	Not marked

**S15J07N -
Not used civilian coverage: family member's employer bonus**

Value	Unweighted Count	Unweighted Percent	Weighted Count	Weighted Percent	Formatted Value
.	19,473	68.06	4,940,050	66.58	Did not answer
N	7,527	26.31	2,137,666	28.81	Valid skip
1	9	0.03	3,416	0.05	Marked
2	1,602	5.60	338,035	4.56	Not marked

**S15J07O -
Not used civilian coverage: better quality care through TRICARE**

Value	Unweighted Count	Unweighted Percent	Weighted Count	Weighted Percent	Formatted Value
.	19,473	68.06	4,940,050	66.58	Did not answer
N	7,527	26.31	2,137,666	28.81	Valid skip
1	385	1.35	80,793	1.09	Marked
2	1,226	4.29	260,658	3.51	Not marked

**S15J08 -
Used TRICARE for non-prescription drug health care**

Value	Unweighted Count	Unweighted Percent	Weighted Count	Weighted Percent	Formatted Value
.	19,473	68.06	4,940,050	66.58	Did not answer
N	6,761	23.63	1,873,216	25.25	Valid skip
1	1,943	6.79	482,783	6.51	Yes
2	434	1.52	123,119	1.66	No

**S15J09A -
Not used TRICARE: better choice of civilian doctors**

Value	Unweighted Count	Unweighted Percent	Weighted Count	Weighted Percent	Formatted Value
.	19,473	68.06	4,940,050	66.58	Did not answer
N	8,704	30.42	2,355,998	31.76	Valid skip
1	61	0.21	22,195	0.30	Marked
2	373	1.30	100,924	1.36	Not marked

**S15J09B -
Not used TRICARE: I do not want to pay the premium for TRICARE**

Value	Unweighted Count	Unweighted Percent	Weighted Count	Weighted Percent	Formatted Value
.	19,473	68.06	4,940,050	66.58	Did not answer
N	8,704	30.42	2,355,998	31.76	Valid skip
1	12	0.04	3,986	0.05	Marked
2	422	1.47	119,132	1.61	Not marked

**S15J09C -
Not used TRICARE: better civilian customer service**

Value	Unweighted Count	Unweighted Percent	Weighted Count	Weighted Percent	Formatted Value
.	19,473	68.06	4,940,050	66.58	Did not answer
N	8,704	30.42	2,355,998	31.76	Valid skip
1	26	0.09	7,385	0.10	Marked
2	408	1.43	115,734	1.56	Not marked

**S15J09D -
Not used TRICARE: personal doctor not available**

Value	Unweighted Count	Unweighted Percent	Weighted Count	Weighted Percent	Formatted Value
.	19,473	68.06	4,940,050	66.58	Did not answer
N	8,704	30.42	2,355,998	31.76	Valid skip
1	55	0.19	13,224	0.18	Marked
2	379	1.32	109,895	1.48	Not marked

**S15J09E -
Not used TRICARE: benefits are poor**

Value	Unweighted Count	Unweighted Percent	Weighted Count	Weighted Percent	Formatted Value
.	19,473	68.06	4,940,050	66.58	Did not answer
N	8,704	30.42	2,355,998	31.76	Valid skip
1	22	0.08	7,105	0.10	Marked
2	412	1.44	116,014	1.56	Not marked

**S15J09F -
Not used TRICARE: easier to get civilian care**

Value	Unweighted Count	Unweighted Percent	Weighted Count	Weighted Percent	Formatted Value
.	19,473	68.06	4,940,050	66.58	Did not answer
N	8,704	30.42	2,355,998	31.76	Valid skip
1	98	0.34	25,431	0.34	Marked
2	336	1.17	97,687	1.32	Not marked

**S15J09G -
Not used TRICARE: civilian plan costs less**

Value	Unweighted Count	Unweighted Percent	Weighted Count	Weighted Percent	Formatted Value
.	19,473	68.06	4,940,050	66.58	Did not answer
N	8,704	30.42	2,355,998	31.76	Valid skip
1	15	0.05	8,427	0.11	Marked
2	419	1.46	114,691	1.55	Not marked

**S15J09H -
Not used TRICARE: no military facility near me**

Value	Unweighted Count	Unweighted Percent	Weighted Count	Weighted Percent	Formatted Value
.	19,473	68.06	4,940,050	66.58	Did not answer
N	8,704	30.42	2,355,998	31.76	Valid skip
1	69	0.24	22,629	0.31	Marked
2	365	1.28	100,490	1.35	Not marked

**S15J09I -
Not used TRICARE: prefer civilian doctors**

Value	Unweighted Count	Unweighted Percent	Weighted Count	Weighted Percent	Formatted Value
.	19,473	68.06	4,940,050	66.58	Did not answer
N	8,704	30.42	2,355,998	31.76	Valid skip
1	28	0.10	8,554	0.12	Marked
2	406	1.42	114,564	1.54	Not marked

**S15J09J -
Not used TRICARE: prefer civilian hospitals**

Value	Unweighted Count	Unweighted Percent	Weighted Count	Weighted Percent	Formatted Value
.	19,473	68.06	4,940,050	66.58	Did not answer
N	8,704	30.42	2,355,998	31.76	Valid skip
1	19	0.07	5,319	0.07	Marked
2	415	1.45	117,799	1.59	Not marked

**S15J09K -
Not used TRICARE: have not needed health care**

Value	Unweighted Count	Unweighted Percent	Weighted Count	Weighted Percent	Formatted Value
.	19,473	68.06	4,940,050	66.58	Did not answer
N	8,704	30.42	2,355,998	31.76	Valid skip
1	156	0.55	29,848	0.40	Marked
2	278	0.97	93,271	1.26	Not marked

**S15J09L -
Not used TRICARE: another reason**

Value	Unweighted Count	Unweighted Percent	Weighted Count	Weighted Percent	Formatted Value
.	19,473	68.06	4,940,050	66.58	Did not answer
N	8,704	30.42	2,355,998	31.76	Valid skip
1	127	0.44	43,002	0.58	Marked
2	307	1.07	80,117	1.08	Not marked

**S15J10 -
Dropped civilian coverage in past year**

Value	Unweighted Count	Unweighted Percent	Weighted Count	Weighted Percent	Formatted Value
.	19,473	68.06	4,940,050	66.58	Did not answer
N	6,761	23.63	1,873,216	25.25	Valid skip
1	115	0.40	30,818	0.42	Yes
2	2,262	7.91	575,083	7.75	No

**S15J11A -
Dropped civilian coverage: lost job**

Value	Unweighted Count	Unweighted Percent	Weighted Count	Weighted Percent	Formatted Value
.	19,473	68.06	4,940,050	66.58	Did not answer
N	9,023	31.54	2,448,298	33.00	Valid skip
1	8	0.03	3,646	0.05	Marked
2	107	0.37	27,172	0.37	Not marked

**S15J11B -
Dropped civilian coverage: spouse or parent lost job**

Value	Unweighted Count	Unweighted Percent	Weighted Count	Weighted Percent	Formatted Value
.	19,473	68.06	4,940,050	66.58	Did not answer
N	9,023	31.54	2,448,298	33.00	Valid skip
2	115	0.40	30,818	0.42	Not marked

**S15J11C -
Dropped civilian coverage: changed jobs**

Value	Unweighted Count	Unweighted Percent	Weighted Count	Weighted Percent	Formatted Value
.	19,473	68.06	4,940,050	66.58	Did not answer
N	9,023	31.54	2,448,298	33.00	Valid skip
1	17	0.06	4,830	0.07	Marked
2	98	0.34	25,988	0.35	Not marked

**S15J11D -
Dropped civilian coverage: spouse or parent changed jobs**

Value	Unweighted Count	Unweighted Percent	Weighted Count	Weighted Percent	Formatted Value
.	19,473	68.06	4,940,050	66.58	Did not answer
N	9,023	31.54	2,448,298	33.00	Valid skip
1	1	0.00	12	0.00	Marked
2	114	0.40	30,807	0.42	Not marked

**S15J11E -
Dropped civilian coverage: retired from job**

Value	Unweighted Count	Unweighted Percent	Weighted Count	Weighted Percent	Formatted Value
.	19,473	68.06	4,940,050	66.58	Did not answer
N	9,023	31.54	2,448,298	33.00	Valid skip
1	8	0.03	2,520	0.03	Marked
2	107	0.37	28,298	0.38	Not marked

**S15J11F -
Dropped civilian coverage: spouse or parent retired**

Value	Unweighted Count	Unweighted Percent	Weighted Count	Weighted Percent	Formatted Value
.	19,473	68.06	4,940,050	66.58	Did not answer
N	9,023	31.54	2,448,298	33.00	Valid skip
1	8	0.03	1,607	0.02	Marked
2	107	0.37	29,211	0.39	Not marked

**S15J11G -
Dropped civilian coverage: moved to new location**

Value	Unweighted Count	Unweighted Percent	Weighted Count	Weighted Percent	Formatted Value
.	19,473	68.06	4,940,050	66.58	Did not answer
N	9,023	31.54	2,448,298	33.00	Valid skip
1	11	0.04	1,974	0.03	Marked
2	104	0.36	28,844	0.39	Not marked

**S15J11H -
Dropped civilian coverage: you/spouse/parent became active reservist**

Value	Unweighted Count	Unweighted Percent	Weighted Count	Weighted Percent	Formatted Value
.	19,473	68.06	4,940,050	66.58	Did not answer
N	9,023	31.54	2,448,298	33.00	Valid skip
1	19	0.07	3,013	0.04	Marked
2	96	0.34	27,806	0.37	Not marked

**S15J11I -
Dropped civilian coverage: you/spouse/parent returned to Select Reserves**

Value	Unweighted Count	Unweighted Percent	Weighted Count	Weighted Percent	Formatted Value
.	19,473	68.06	4,940,050	66.58	Did not answer
N	9,023	31.54	2,448,298	33.00	Valid skip
1	2	0.01	399	0.01	Marked
2	113	0.39	30,419	0.41	Not marked

**S15J11J -
Dropped civilian coverage: employer changed plans**

Value	Unweighted Count	Unweighted Percent	Weighted Count	Weighted Percent	Formatted Value
.	19,473	68.06	4,940,050	66.58	Did not answer
N	9,023	31.54	2,448,298	33.00	Valid skip
1	7	0.02	1,611	0.02	Marked
2	108	0.38	29,208	0.39	Not marked

**S15J11K -
Dropped civilian coverage: found less expensive plan**

Value	Unweighted Count	Unweighted Percent	Weighted Count	Weighted Percent	Formatted Value
.	19,473	68.06	4,940,050	66.58	Did not answer
N	9,023	31.54	2,448,298	33.00	Valid skip
1	16	0.06	1,837	0.02	Marked
2	99	0.35	28,982	0.39	Not marked

**S15J11L -
Dropped civilian coverage: married, divorced, or widowed**

Value	Unweighted Count	Unweighted Percent	Weighted Count	Weighted Percent	Formatted Value
.	19,473	68.06	4,940,050	66.58	Did not answer
N	9,023	31.54	2,448,298	33.00	Valid skip
1	20	0.07	5,615	0.08	Marked
2	95	0.33	25,203	0.34	Not marked

**S15J11M -
Dropped civilian coverage: went on Medicare**

Value	Unweighted Count	Unweighted Percent	Weighted Count	Weighted Percent	Formatted Value
.	19,473	68.06	4,940,050	66.58	Did not answer
N	9,023	31.54	2,448,298	33.00	Valid skip
1	9	0.03	4,947	0.07	Marked
2	106	0.37	25,872	0.35	Not marked

**S15J11N -
Dropped civilian coverage: problems with health plan**

Value	Unweighted Count	Unweighted Percent	Weighted Count	Weighted Percent	Formatted Value
.	19,473	68.06	4,940,050	66.58	Did not answer
N	9,023	31.54	2,448,298	33.00	Valid skip
1	5	0.02	644	0.01	Marked
2	110	0.38	30,174	0.41	Not marked

**S15J12 -
Main reason dropped civilian coverage**

Value	Unweighted Count	Unweighted Percent	Weighted Count	Weighted Percent	Formatted Value
.	19,477	68.08	4,942,163	66.61	Did not answer
N	9,023	31.54	2,448,298	33.00	Valid skip
1	7	0.02	3,483	0.05	You lost job
3	11	0.04	3,967	0.05	You changed jobs
4	3	0.01	196	0.00	Your husband/wife/parent changed jobs
5	6	0.02	2,459	0.03	You retired from a job
6	9	0.03	1,860	0.03	Your husband/wife/parent retired from a
7	8	0.03	828	0.01	Moved to new location
8	14	0.05	2,360	0.03	You/spouse/parent is/are Select Reserves
9	2	0.01	358	0.00	You/your husband/wife/parent returned to
10	6	0.02	1,278	0.02	Employer changed plans
11	15	0.05	2,071	0.03	Found a less expensive health plan
12	17	0.06	5,967	0.08	Married, divorced, or widowed
13	8	0.03	3,458	0.05	Went on Medicare
14	5	0.02	421	0.01	Problems with health plan

**S15R01 -
Does health plan require referral from dr to see specialist**

Value	Unweighted Count	Unweighted Percent	Weighted Count	Weighted Percent	Formatted Value
.	18,311	64.00	5,007,880	67.50	Did not answer
1	7,703	26.92	1,515,228	20.42	Yes
2	2,597	9.08	896,058	12.08	No

S15R02 -
Last year: did dr refer you to specialist

Value	Unweighted Count	Unweighted Percent	Weighted Count	Weighted Percent	Formatted Value
.	18,387	64.27	5,017,811	67.63	Did not answer
C	155	0.54	73,464	0.99	Should be skipped
N	2,442	8.54	822,594	11.09	Valid skip
1	4,846	16.94	897,853	12.10	Yes
2	2,781	9.72	607,444	8.19	No

S15R03A -
How specialist selected in last year: did not see specialist

Value	Unweighted Count	Unweighted Percent	Weighted Count	Weighted Percent	Formatted Value
.	18,127	63.36	4,953,497	66.77	Did not answer
1	1,009	3.53	298,681	4.03	Marked
2	9,475	33.12	2,166,989	29.21	Not marked

S15R03B -
How specialist selected in last year: dr told me what specialist to see

Value	Unweighted Count	Unweighted Percent	Weighted Count	Weighted Percent	Formatted Value
.	18,127	63.36	4,953,497	66.77	Did not answer
N	1,009	3.53	298,681	4.03	Valid skip
1	4,040	14.12	991,245	13.36	Marked
2	5,435	19.00	1,175,744	15.85	Not marked

S15R03C -
How specialist selected in last year: suggestion from friend/relative

Value	Unweighted Count	Unweighted Percent	Weighted Count	Weighted Percent	Formatted Value
.	18,127	63.36	4,953,497	66.77	Did not answer
N	1,009	3.53	298,681	4.03	Valid skip
1	493	1.72	127,872	1.72	Marked
2	8,982	31.39	2,039,117	27.48	Not marked

S15R03D -
How specialist selected in last year: picked from list supplied by TRICARE or health plan

Value	Unweighted Count	Unweighted Percent	Weighted Count	Weighted Percent	Formatted Value
.	18,127	63.36	4,953,497	66.77	Did not answer
N	1,009	3.53	298,681	4.03	Valid skip
1	1,554	5.43	247,212	3.33	Marked
2	7,921	27.69	1,919,777	25.88	Not marked

S15R03E -
How specialist selected in last year: picked on my own

Value	Unweighted Count	Unweighted Percent	Weighted Count	Weighted Percent	Formatted Value
.	18,127	63.36	4,953,497	66.77	Did not answer
N	1,009	3.53	298,681	4.03	Valid skip
1	1,175	4.11	326,441	4.40	Marked
2	8,300	29.01	1,840,548	24.81	Not marked

S15R04A -
How appt made in last year: contacted apptmnt line or referral desk

Value	Unweighted Count	Unweighted Percent	Weighted Count	Weighted Percent	Formatted Value
.	18,127	63.36	4,953,497	66.77	Did not answer
N	1,009	3.53	298,681	4.03	Valid skip
1	1,744	6.10	346,109	4.67	Marked
2	7,731	27.02	1,820,880	24.54	Not marked

S15R04B -
How appt made in last year: called an MTF

Value	Unweighted Count	Unweighted Percent	Weighted Count	Weighted Percent	Formatted Value
.	18,127	63.36	4,953,497	66.77	Did not answer
N	1,009	3.53	298,681	4.03	Valid skip
1	277	0.97	36,116	0.49	Marked
2	9,198	32.15	2,130,873	28.72	Not marked

**S15R04C -
How appt made in last year: called personal doctor**

Value	Unweighted Count	Unweighted Percent	Weighted Count	Weighted Percent	Formatted Value
.	18,127	63.36	4,953,497	66.77	Did not answer
N	1,009	3.53	298,681	4.03	Valid skip
1	439	1.53	119,769	1.61	Marked
2	9,036	31.58	2,047,220	27.59	Not marked

**S15R04D -
How appt made in last year: called specialist**

Value	Unweighted Count	Unweighted Percent	Weighted Count	Weighted Percent	Formatted Value
.	18,127	63.36	4,953,497	66.77	Did not answer
N	1,009	3.53	298,681	4.03	Valid skip
1	3,618	12.65	797,910	10.75	Marked
2	5,857	20.47	1,369,079	18.45	Not marked

**S15R04E -
How appt made in last year: asked personal doctor to make appt**

Value	Unweighted Count	Unweighted Percent	Weighted Count	Weighted Percent	Formatted Value
.	18,127	63.36	4,953,497	66.77	Did not answer
N	1,009	3.53	298,681	4.03	Valid skip
1	269	0.94	92,490	1.25	Marked
2	9,206	32.18	2,074,499	27.96	Not marked

**S15R04F -
How appt made in last year: personal doctor made appt**

Value	Unweighted Count	Unweighted Percent	Weighted Count	Weighted Percent	Formatted Value
.	18,127	63.36	4,953,497	66.77	Did not answer
N	1,009	3.53	298,681	4.03	Valid skip
1	1,029	3.60	349,376	4.71	Marked
2	8,446	29.52	1,817,613	24.50	Not marked

S15R04G -
How appt made in last year: other

Value	Unweighted Count	Unweighted Percent	Weighted Count	Weighted Percent	Formatted Value
.	18,127	63.36	4,953,497	66.77	Did not answer
N	1,009	3.53	298,681	4.03	Valid skip
1	488	1.71	107,339	1.45	Marked
2	8,987	31.41	2,059,650	27.76	Not marked

S15R05 -
Last year: how much problem understanding process needed to see specialist

Value	Unweighted Count	Unweighted Percent	Weighted Count	Weighted Percent	Formatted Value
.	20,949	73.22	5,566,566	75.03	Did not answer
N	1,009	3.53	298,681	4.03	Valid skip
1	373	1.30	62,890	0.85	A big problem
2	1,333	4.66	251,646	3.39	A small problem
3	4,947	17.29	1,239,385	16.71	Not a problem

S15R06 -
Last year: referred to any civilian specialists

Value	Unweighted Count	Unweighted Percent	Weighted Count	Weighted Percent	Formatted Value
.	18,127	63.36	4,953,497	66.77	Did not answer
N	1,009	3.53	298,681	4.03	Valid skip
1	7,435	25.99	1,642,055	22.13	Yes
2	2,040	7.13	524,934	7.08	No

S15R07 -
How much problem was wait time to see civilian specialist

Value	Unweighted Count	Unweighted Percent	Weighted Count	Weighted Percent	Formatted Value
.	20,957	73.25	5,569,113	75.06	Did not answer
C	76	0.27	27,867	0.38	Should be skipped
N	2,973	10.39	795,748	10.73	Valid skip
1	414	1.45	63,921	0.86	A big problem
2	993	3.47	178,397	2.40	A small problem
3	3,198	11.18	784,123	10.57	Not a problem

**S15R08 -
Last year: longest time spent traveling to see civilian specialist**

Value	Unweighted Count	Unweighted Percent	Weighted Count	Weighted Percent	Formatted Value
.	20,974	73.31	5,577,085	75.17	Did not answer
C	61	0.21	23,911	0.32	Should be skipped
N	2,988	10.44	799,703	10.78	Valid skip
1	1,614	5.64	363,387	4.90	Less than 1/2 hour
2	1,609	5.62	353,087	4.76	1/2 hour to less than 1 hour
3	834	2.91	185,199	2.50	1 hour to less than 2 hours
4	353	1.23	78,666	1.06	2 hours to less than 4 hours
5	117	0.41	25,140	0.34	4 hours to less than 8 hours
6	61	0.21	12,990	0.18	8 hours or more

**S15R09 -
Last year: travel more than 100 miles to see civilian specialist**

Value	Unweighted Count	Unweighted Percent	Weighted Count	Weighted Percent	Formatted Value
.	20,980	73.33	5,576,161	75.16	Did not answer
C	71	0.25	29,487	0.40	Should be skipped
N	2,978	10.41	794,127	10.70	Valid skip
1	322	1.13	61,623	0.83	Yes
2	4,260	14.89	957,768	12.91	No

**S15R10 -
Last year: how often did dr seem informed about care from civilian specialists**

Value	Unweighted Count	Unweighted Percent	Weighted Count	Weighted Percent	Formatted Value
.	21,007	73.42	5,579,608	75.21	Did not answer
C	75	0.26	26,477	0.36	Should be skipped
N	2,974	10.39	797,137	10.74	Valid skip
1	756	2.64	105,147	1.42	Never
2	821	2.87	138,788	1.87	Sometimes
3	1,388	4.85	327,241	4.41	Usually
4	1,590	5.56	444,768	5.99	Always

**S15R11 -
Last year: referred to specialist at MTF**

Value	Unweighted Count	Unweighted Percent	Weighted Count	Weighted Percent	Formatted Value
.	18,143	63.41	4,957,929	66.83	Did not answer
N	1,009	3.53	298,681	4.03	Valid skip
1	8,227	28.75	1,772,857	23.90	Yes
2	1,232	4.31	389,701	5.25	No

S15R12 -
How much problem was wait time to see specialist at MTF

Value	Unweighted Count	Unweighted Percent	Weighted Count	Weighted Percent	Formatted Value
.	24,828	86.78	6,466,833	87.16	Did not answer
C	29	0.10	9,421	0.13	Should be skipped
N	2,212	7.73	678,960	9.15	Valid skip
1	200	0.70	35,151	0.47	A big problem
2	388	1.36	65,489	0.88	A small problem
3	954	3.33	163,313	2.20	Not a problem

S15R13 -
Last year: longest time spent traveling to see specialist at MTF

Value	Unweighted Count	Unweighted Percent	Weighted Count	Weighted Percent	Formatted Value
.	24,836	86.81	6,470,329	87.21	Did not answer
C	20	0.07	6,431	0.09	Should be skipped
N	2,221	7.76	681,950	9.19	Valid skip
1	583	2.04	105,526	1.42	Less than 1/2 hour
2	466	1.63	83,477	1.13	1/2 hour to less than 1 hour
3	288	1.01	41,572	0.56	1 hour to less than 2 hours
4	125	0.44	18,958	0.26	2 hours to less than 4 hours
5	53	0.19	8,535	0.12	4 hours to less than 8 hours
6	19	0.07	2,388	0.03	8 hours or more

S15R14 -
Last year: travel more than 100 miles to see specialist at MTF

Value	Unweighted Count	Unweighted Percent	Weighted Count	Weighted Percent	Formatted Value
.	24,832	86.79	6,465,582	87.15	Did not answer
C	32	0.11	13,381	0.18	Should be skipped
N	2,209	7.72	675,001	9.10	Valid skip
1	92	0.32	11,737	0.16	Yes
2	1,446	5.05	253,466	3.42	No

S15R15 -
Last year: how often did dr seem informed about care from specialists at MTF

Value	Unweighted Count	Unweighted Percent	Weighted Count	Weighted Percent	Formatted Value
.	24,836	86.81	6,466,494	87.16	Did not answer
C	30	0.10	11,737	0.16	Should be skipped
N	2,211	7.73	676,644	9.12	Valid skip
1	238	0.83	45,268	0.61	Never

S15R15 -
Last year: how often did dr seem informed about care from specialists at MTF

Value	Unweighted Count	Unweighted Percent	Weighted Count	Weighted Percent	Formatted Value
2	307	1.07	49,622	0.67	Sometimes
3	450	1.57	73,278	0.99	Usually
4	539	1.88	96,124	1.30	Always

ONTIME -
Responded within 8 weeks of mail-out

Value	Unweighted Count	Unweighted Percent	Weighted Count	Weighted Percent	Formatted Value
NO	399	1.39	82,032	1.11	No
YES	28,212	98.61	7,337,135	98.89	Yes

FLAG_FIN -
Final disposition

Value	Unweighted Count	Unweighted Percent	Weighted Count	Weighted Percent	Formatted Value
1	28,611	100.00	7,419,167	100.00	Returned survey

DUPFLAG -
Multiple response indicator

Value	Unweighted Count	Unweighted Percent	Weighted Count	Weighted Percent	Formatted Value
NO	10,821	37.82	2,525,598	34.04	No
YES	17,790	62.18	4,893,569	65.96	Yes

FNSTATUS -
Final status

Value	Unweighted Count	Unweighted Percent	Weighted Count	Weighted Percent	Formatted Value
11	28,611	100.00	7,419,167	100.00	Elig,return complete

KEYCOUNT -
Number of key questions answered

Value	Unweighted Count	Unweighted Percent	Weighted Count	Weighted Percent	Formatted Value
10	182	0.64	39,489	0.53	10
11	10	0.03	2,134	0.03	11
12	15	0.05	4,947	0.07	12
13	17	0.06	5,254	0.07	13

KEYCOUNT -					
Number of key questions answered					
Value	Unweighted Count	Unweighted Percent	Weighted Count	Weighted Percent	Formatted Value
14	132	0.46	30,542	0.41	14
15	23	0.08	7,334	0.10	15
16	136	0.48	35,450	0.48	16
17	175	0.61	49,247	0.66	17
18	401	1.40	102,387	1.38	18
19	2,109	7.37	528,583	7.12	19
20	25,411	88.82	6,613,799	89.14	20

WEB -					
Web survey indicator					
Value	Unweighted Count	Unweighted Percent	Weighted Count	Weighted Percent	Formatted Value
0	3,398	11.88	1,054,992	14.22	No
1	25,213	88.12	6,364,175	85.78	Yes

EMAILRES -					
Email response					
Value	Unweighted Count	Unweighted Percent	Weighted Count	Weighted Percent	Formatted Value
	28,584	99.91	7,415,495	99.95	No email information
Additional email	17	0.06	2,436	0.03	Additional email
Potential complete	4	0.01	783	0.01	Potential complete
Problem with link	2	0.01	127	0.00	Problem with link
Send to Updated email	4	0.01	326	0.00	Send to Updated email

N1 -					
Coding Scheme Note 1					
Value	Unweighted Count	Unweighted Percent	Weighted Count	Weighted Percent	Formatted Value
1	27,485	96.06	7,120,782	95.98	1
2	25	0.09	11,855	0.16	2
3	1,064	3.72	272,726	3.68	3
4	37	0.13	13,804	0.19	4

N1_J1 - Coding Scheme Note 1_J1

Value	Unweighted Count	Unweighted Percent	Weighted Count	Weighted Percent	Formatted Value
.	19,473	68.06	4,940,050	66.58	.
1	2,377	8.31	605,901	8.17	1
3	6,761	23.63	1,873,216	25.25	3

N1_J2 - Coding Scheme Note 1_J2

Value	Unweighted Count	Unweighted Percent	Weighted Count	Weighted Percent	Formatted Value
.	19,473	68.06	4,940,050	66.58	.
1	6,761	23.63	1,873,216	25.25	1
2	932	3.26	299,171	4.03	2
3	1,445	5.05	306,730	4.13	3

N1_J3 - Coding Scheme Note 1_J3

Value	Unweighted Count	Unweighted Percent	Weighted Count	Weighted Percent	Formatted Value
.	19,473	68.06	4,940,050	66.58	.
1	8,206	28.68	2,179,946	29.38	1
2	660	2.31	218,407	2.94	2
3	3	0.01	1,643	0.02	3
4	269	0.94	79,121	1.07	4

N1_J4 - Coding Scheme Note 1_J4

Value	Unweighted Count	Unweighted Percent	Weighted Count	Weighted Percent	Formatted Value
.	19,473	68.06	4,940,050	66.58	.
1	6,761	23.63	1,873,216	25.25	1
3	766	2.68	264,450	3.56	3
4	1,611	5.63	341,451	4.60	4

N1_J5 - Coding Scheme Note 1_J5

Value	Unweighted Count	Unweighted Percent	Weighted Count	Weighted Percent	Formatted Value
.	19,473	68.06	4,940,050	66.58	.
1	6,761	23.63	1,873,216	25.25	1
3	1,943	6.79	482,783	6.51	3
4	434	1.52	123,119	1.66	4

N1_J6 - Coding Scheme Note 1_J6

Value	Unweighted Count	Unweighted Percent	Weighted Count	Weighted Percent	Formatted Value
.	19,473	68.06	4,940,050	66.58	.
1	6,761	23.63	1,873,216	25.25	1
2	115	0.40	30,818	0.42	2
4	2,262	7.91	575,083	7.75	4

N2 - Coding Scheme Note 2

Value	Unweighted Count	Unweighted Percent	Weighted Count	Weighted Percent	Formatted Value
1	244	0.85	76,332	1.03	1
2	82	0.29	23,382	0.32	2
3	126	0.44	37,749	0.51	3
4	11,624	40.63	3,096,610	41.74	4
5	36	0.13	9,250	0.12	5
6	162	0.57	51,030	0.69	6
7	16,321	57.04	4,119,239	55.52	7
8	16	0.06	5,574	0.08	8

N3 - Coding Scheme Note 3

Value	Unweighted Count	Unweighted Percent	Weighted Count	Weighted Percent	Formatted Value
1	310	1.08	104,486	1.41	1
2	81	0.28	13,687	0.18	2
3	157	0.55	44,105	0.59	3
4	23,895	83.52	6,303,994	84.97	4
5	11	0.04	2,416	0.03	5
6	65	0.23	22,200	0.30	6
7	4,074	14.24	920,606	12.41	7
8	18	0.06	7,674	0.10	8

N3_BC1 - Coding Scheme Note 3_BC1

Value	Unweighted Count	Unweighted Percent	Weighted Count	Weighted Percent	Formatted Value
.	19,622	68.58	4,944,786	66.65	Not Applicable
1	5,470	19.12	920,431	12.41	1
2	3,477	12.15	1,542,851	20.80	2
3	42	0.15	11,098	0.15	3

N3_BC2 - Coding Scheme Note 3_BC2

Value	Unweighted Count	Unweighted Percent	Weighted Count	Weighted Percent	Formatted Value
.	19,622	68.58	4,944,786	66.65	Not Applicable
1	5,512	19.27	931,529	12.56	1
2	3,477	12.15	1,542,851	20.80	2

N3_BC3 - Coding Scheme Note 3_BC3

Value	Unweighted Count	Unweighted Percent	Weighted Count	Weighted Percent	Formatted Value
.	19,622	68.58	4,944,786	66.65	.
1	3,225	11.27	554,383	7.47	1
2	5,764	20.15	1,919,998	25.88	2

N3_BC4 - Coding Scheme Note 3_BC4

Value	Unweighted Count	Unweighted Percent	Weighted Count	Weighted Percent	Formatted Value
.	19,622	68.58	4,944,786	66.65	.
1	3,477	12.15	1,542,851	20.80	1
2	796	2.78	135,910	1.83	2
3	4,578	16.00	769,800	10.38	3
4	138	0.48	25,819	0.35	4

N3_BC5 - Coding Scheme Note 3_BC5

Value	Unweighted Count	Unweighted Percent	Weighted Count	Weighted Percent	Formatted Value
.	19,622	68.58	4,944,786	66.65	.
1	4,790	16.74	1,650,859	22.25	1
2	4,143	14.48	805,815	10.86	2
4	56	0.20	17,706	0.24	4

N3_BC6 - Coding Scheme Note 3_BC6					
Value	Unweighted Count	Unweighted Percent	Weighted Count	Weighted Percent	Formatted Value
.	19,622	68.58	4,944,786	66.65	.
1	4,846	16.94	1,668,565	22.49	1
2	4,143	14.48	805,815	10.86	2

N3_BC7 - Coding Scheme Note 3_BC7					
Value	Unweighted Count	Unweighted Percent	Weighted Count	Weighted Percent	Formatted Value
.	19,622	68.58	4,944,786	66.65	.
1	3,872	13.53	1,430,862	19.29	1
2	5,117	17.88	1,043,519	14.07	2

N3_BC8 - Coding Scheme Note 3_BC8					
Value	Unweighted Count	Unweighted Percent	Weighted Count	Weighted Percent	Formatted Value
.	19,622	68.58	4,944,786	66.65	.
1	4,143	14.48	805,815	10.86	1
2	184	0.64	38,872	0.52	2
3	4,550	15.90	1,599,600	21.56	3
4	112	0.39	30,092	0.41	4

N4 - Coding Scheme Note 4					
Value	Unweighted Count	Unweighted Percent	Weighted Count	Weighted Percent	Formatted Value
1	3,902	13.64	873,774	11.78	1
3	24,678	86.25	6,533,162	88.06	3
4	10	0.03	1,547	0.02	4
5	21	0.07	10,683	0.14	5

**N5 -
Coding Scheme Note 5**

Value	Unweighted Count	Unweighted Percent	Weighted Count	Weighted Percent	Formatted Value
1	3,902	13.64	873,774	11.78	1
2	13,896	48.57	3,753,885	50.60	2
3	86	0.30	30,924	0.42	3
4	12	0.04	6,727	0.09	4
5	10,636	37.17	2,729,876	36.79	5
6	79	0.28	23,981	0.32	6

**N5_C1 -
Coding Scheme Note 5_C1**

Value	Unweighted Count	Unweighted Percent	Weighted Count	Weighted Percent	Formatted Value
.	18,127	63.36	4,953,497	66.77	Not Applicable
1	1,199	4.19	332,293	4.48	1
2	58	0.20	18,895	0.25	2
3	49	0.17	20,661	0.28	3
4	9,159	32.01	2,086,807	28.13	4
5	19	0.07	7,014	0.09	5

**N5_C2 -
Coding Scheme Note 5_C2**

Value	Unweighted Count	Unweighted Percent	Weighted Count	Weighted Percent	Formatted Value
.	18,127	63.36	4,953,497	66.77	Not Applicable
1	2,181	7.62	492,486	6.64	1
2	23	0.08	7,233	0.10	2
3	42	0.15	11,621	0.16	3
4	8,215	28.71	1,945,221	26.22	4
5	23	0.08	9,110	0.12	5

**N5_C3 -
Coding Scheme Note 5_C3**

Value	Unweighted Count	Unweighted Percent	Weighted Count	Weighted Percent	Formatted Value
.	18,127	63.36	4,953,497	66.77	Not Applicable
1	174	0.61	63,319	0.85	1
2	9	0.03	2,094	0.03	2
3	35	0.12	13,056	0.18	3
4	10,243	35.80	2,377,741	32.05	4
5	23	0.08	9,458	0.13	5

N6 - Coding Scheme Note 6

Value	Unweighted Count	Unweighted Percent	Weighted Count	Weighted Percent	Formatted Value
1	20,619	72.07	5,795,725	78.12	1
2	55	0.19	12,073	0.16	2
3	5	0.02	2,709	0.04	3
4	1	0.00	70	0.00	4
5	7,920	27.68	1,604,079	21.62	5
6	2	0.01	405	0.01	6
7	9	0.03	4,105	0.06	7

N7 - Coding Scheme Note 7

Value	Unweighted Count	Unweighted Percent	Weighted Count	Weighted Percent	Formatted Value
1	7,923	27.69	1,604,554	21.63	1
2	1,894	6.62	451,150	6.08	2
3	6	0.02	1,137	0.02	3
4	18,788	65.67	5,362,326	72.28	4

N8 - Coding Scheme Note 8

Value	Unweighted Count	Unweighted Percent	Weighted Count	Weighted Percent	Formatted Value
1	9,823	34.33	2,056,841	27.72	1
2	13,282	46.42	3,867,161	52.12	2
3	80	0.28	28,481	0.38	3
4	5,215	18.23	1,392,365	18.77	4
5	211	0.74	74,319	1.00	5

N8_01 - Coding Scheme Note 8_01

Value	Unweighted Count	Unweighted Percent	Weighted Count	Weighted Percent	Formatted Value
1	7,923	27.69	1,604,554	21.63	1
2	4,354	15.22	1,895,136	25.54	2
3	16,140	56.41	3,849,259	51.88	3
4	194	0.68	70,217	0.95	4

N9 - Coding Scheme Note 9

Value	Unweighted Count	Unweighted Percent	Weighted Count	Weighted Percent	Formatted Value
1	16,522	57.75	4,464,701	60.18	1
2	61	0.21	28,943	0.39	2
3	12,017	42.00	2,922,790	39.40	3
4	5	0.02	1,342	0.02	4
5	6	0.02	1,391	0.02	5

N10 - Coding Scheme Note 10

Value	Unweighted Count	Unweighted Percent	Weighted Count	Weighted Percent	Formatted Value
1	12,022	42.02	2,924,132	39.41	1
2	15,972	55.82	4,339,670	58.49	2
3	13	0.05	2,774	0.04	3
4	528	1.85	120,517	1.62	4
5	76	0.27	32,073	0.43	5

N10_B1 - Coding Scheme Note 10_B1

Value	Unweighted Count	Unweighted Percent	Weighted Count	Weighted Percent	Formatted Value
1	3,296	11.52	824,536	11.11	1
2	200	0.70	73,440	0.99	2
3	25,093	87.70	6,515,160	87.82	3
4	2	0.01	336	0.00	4
5	20	0.07	5,695	0.08	5

N11 - Coding Scheme Note 11

Value	Unweighted Count	Unweighted Percent	Weighted Count	Weighted Percent	Formatted Value
1	20,070	70.15	5,375,390	72.45	1
2	38	0.13	8,641	0.12	2
3	66	0.23	20,274	0.27	3
4	8,253	28.85	1,971,760	26.58	4
5	184	0.64	43,102	0.58	5

N12 - Coding Scheme Note 12

Value	Unweighted Count	Unweighted Percent	Weighted Count	Weighted Percent	Formatted Value
1	8,929	31.21	2,261,141	30.48	1
2	77	0.27	19,055	0.26	2
3	105	0.37	37,966	0.51	3
4	19,301	67.46	5,050,457	68.07	4
5	199	0.70	50,548	0.68	5

N13 - Coding Scheme Note 13

Value	Unweighted Count	Unweighted Percent	Weighted Count	Weighted Percent	Formatted Value
1	3,789	13.24	1,031,674	13.91	1
2	81	0.28	22,363	0.30	2
3	196	0.69	75,009	1.01	3
4	24,348	85.10	6,238,811	84.09	4
5	197	0.69	51,310	0.69	5

N14 - Coding Scheme Note 14

Value	Unweighted Count	Unweighted Percent	Weighted Count	Weighted Percent	Formatted Value
1	4,267	14.91	1,408,269	18.98	1
2	25	0.09	6,629	0.09	2
3	189	0.66	68,822	0.93	3
4	23,928	83.63	5,888,312	79.37	4
5	202	0.71	47,135	0.64	5

N15 - Coding Scheme Note 15

Value	Unweighted Count	Unweighted Percent	Weighted Count	Weighted Percent	Formatted Value
1	7,455	26.06	1,874,513	25.27	1
2	55	0.19	19,560	0.26	2
3	143	0.50	47,323	0.64	3
4	20,763	72.57	5,432,072	73.22	4
5	195	0.68	45,699	0.62	5

**N16 -
Coding Scheme Note 16**

Value	Unweighted Count	Unweighted Percent	Weighted Count	Weighted Percent	Formatted Value
1	7,077	24.74	1,676,025	22.59	1
2	40	0.14	13,312	0.18	2
3	60	0.21	18,828	0.25	3
4	21,239	74.23	5,667,165	76.39	4
5	195	0.68	43,836	0.59	5

**N17 -
Coding Scheme Note 17**

Value	Unweighted Count	Unweighted Percent	Weighted Count	Weighted Percent	Formatted Value
1	11,509	40.23	3,582,154	48.28	1
2	66	0.23	23,486	0.32	2
3	169	0.59	67,073	0.90	3
4	11,145	38.95	2,398,756	32.33	4
5	5,532	19.34	1,305,077	17.59	5
6	190	0.66	42,621	0.57	6

**N17_R1 -
Coding Scheme Note 17_R1**

Value	Unweighted Count	Unweighted Percent	Weighted Count	Weighted Percent	Formatted Value
.	18,127	63.36	4,953,497	66.77	Not Applicable
1	7,887	27.57	1,569,611	21.16	1
2	2,597	9.08	896,058	12.08	2

**N17_R2 -
Coding Scheme Note 17_R2**

Value	Unweighted Count	Unweighted Percent	Weighted Count	Weighted Percent	Formatted Value
.	18,127	63.36	4,953,497	66.77	Not Applicable
1	144	0.50	50,101	0.68	1
2	1,009	3.53	298,681	4.03	2
3	9,331	32.61	2,116,888	28.53	3

**N17_R3 -
Coding Scheme Note 17_R3**

Value	Unweighted Count	Unweighted Percent	Weighted Count	Weighted Percent	Formatted Value
.	18,127	63.36	4,953,497	66.77	Not Applicable
1	1,009	3.53	298,681	4.03	1
2	7,435	25.99	1,642,055	22.13	2
4	2,040	7.13	524,934	7.08	4

**N17_R4 -
Coding Scheme Note 17_R4**

Value	Unweighted Count	Unweighted Percent	Weighted Count	Weighted Percent	Formatted Value
.	18,127	63.36	4,953,497	66.77	Not Applicable
1	1,009	3.53	298,681	4.03	1
2	7,434	25.98	1,642,009	22.13	2
3	809	2.83	135,280	1.82	3
4	1,232	4.31	389,701	5.25	4

**N18 -
Coding Scheme Note 18**

Value	Unweighted Count	Unweighted Percent	Weighted Count	Weighted Percent	Formatted Value
1	3,775	13.19	946,629	12.76	1
2	24,790	86.64	6,456,685	87.03	2
3	45	0.16	15,843	0.21	3
4	1	0.00	10	0.00	4

**N19A -
Coding Scheme Note 19A**

Value	Unweighted Count	Unweighted Percent	Weighted Count	Weighted Percent	Formatted Value
1	8	0.03	1,836	0.02	1
2	136	0.48	32,757	0.44	2
3	1	0.00	479	0.01	3
4	190	0.66	41,731	0.56	4
8	14,728	51.48	3,722,683	50.18	8
9	6	0.02	3,016	0.04	9
10	50	0.17	20,042	0.27	10
11	13,371	46.73	3,545,975	47.79	11
12	3	0.01	497	0.01	12
13	118	0.41	50,150	0.68	13

N19B - Coding Scheme Note 19B

Value	Unweighted Count	Unweighted Percent	Weighted Count	Weighted Percent	Formatted Value
1	14,921	52.15	3,764,911	50.75	1
2	51	0.18	20,521	0.28	2
3	13,639	47.67	3,633,735	48.98	3

N20 - Coding Scheme Note 20

Value	Unweighted Count	Unweighted Percent	Weighted Count	Weighted Percent	Formatted Value
1	14,972	52.33	3,785,432	51.02	1
2	8,206	28.68	2,301,449	31.02	2
3	5,168	18.06	1,244,579	16.78	3
4	7	0.02	2,957	0.04	4
5	94	0.33	30,106	0.41	5
6	164	0.57	54,645	0.74	6

N21 - Coding Scheme Note 21

Value	Unweighted Count	Unweighted Percent	Weighted Count	Weighted Percent	Formatted Value
1	14,972	52.33	3,785,432	51.02	1
2	98	0.34	19,188	0.26	2
4	168	0.59	38,757	0.52	4
5	174	0.61	48,000	0.65	5
6	866	3.03	209,701	2.83	6
7	12,044	42.10	3,215,477	43.34	7
12	289	1.01	102,612	1.38	12

N22 - Coding Scheme Note 22

Value	Unweighted Count	Unweighted Percent	Weighted Count	Weighted Percent	Formatted Value
1	10,944	38.25	2,968,212	40.01	1
2	216	0.75	68,927	0.93	2
3	17,021	59.49	4,276,844	57.65	3
4	430	1.50	105,183	1.42	4

N23 - Coding Scheme Note 23						
Value	Unweighted Count	Unweighted Percent	Weighted Count	Weighted Percent	Formatted Value	
1	16,890	59.03	4,793,059	64.60	1	
2	72	0.25	17,462	0.24	2	
3	11,205	39.16	2,497,270	33.66	3	
4	444	1.55	111,376	1.50	4	

N23_HT - Coding Scheme Note 23_HT						
Value	Unweighted Count	Unweighted Percent	Weighted Count	Weighted Percent	Formatted Value	
1	27,939	97.65	7,225,703	97.39	1	
2	672	2.35	193,464	2.61	2	

N23_WT - Coding Scheme Note 23_WT						
Value	Unweighted Count	Unweighted Percent	Weighted Count	Weighted Percent	Formatted Value	
1	28,115	98.27	7,258,470	97.83	1	
2	496	1.73	160,697	2.17	2	

N24 - Coding Scheme Note 24						
Value	Unweighted Count	Unweighted Percent	Weighted Count	Weighted Percent	Formatted Value	
1	1,099	3.84	275,460	3.71	1	
2	959	3.35	230,229	3.10	2	
3	901	3.15	161,706	2.18	3	
4	58	0.20	13,956	0.19	4	
5	24,408	85.31	6,446,789	86.89	5	
6	1,186	4.15	291,026	3.92	6	

N25 - Coding Scheme Note 25						
Value	Unweighted Count	Unweighted Percent	Weighted Count	Weighted Percent	Formatted Value	
1	3,375	11.80	2,437,626	32.86	1	
2	24,799	86.68	4,877,434	65.74	2	
3	13	0.05	6,593	0.09	3	
4	424	1.48	97,513	1.31	4	

MISS_1 -
Count of original survey responses (pre-cleaning): violates skip pattern

Value	Unweighted Count	Unweighted Percent	Weighted Count	Weighted Percent	Formatted Value
0	28,611	100.00	7,419,167	100.00	0 times

MISS_4 -
Count of original survey responses (pre-cleaning): incomplete grid error

Value	Unweighted Count	Unweighted Percent	Weighted Count	Weighted Percent	Formatted Value
0	28,611	100.00	7,419,167	100.00	0 times

MISS_5 -
Count of original survey responses (pre-cleaning): scalable response of don't know

Value	Unweighted Count	Unweighted Percent	Weighted Count	Weighted Percent	Formatted Value
0	18,806	65.73	4,728,948	63.74	0 times
1	6,884	24.06	1,795,114	24.20	1 time
2	2,477	8.66	726,191	9.79	2 times
3	385	1.35	147,679	1.99	3 times
4	53	0.19	20,035	0.27	4 times
5	5	0.02	1,147	0.02	5 times
6	1	0.00	53	0.00	6 times

MISS_6 -
Count of original survey responses (pre-cleaning): not applicable - valid skip

Value	Unweighted Count	Unweighted Percent	Weighted Count	Weighted Percent	Formatted Value
0	25,980	90.80	6,701,320	90.32	0 times
1	1,669	5.83	428,360	5.77	1 time
2	550	1.92	160,398	2.16	2 times
3	150	0.52	48,439	0.65	3 times
4	88	0.31	26,590	0.36	4 times
5	48	0.17	14,643	0.20	5 times
6	25	0.09	5,495	0.07	6 times
7	17	0.06	6,086	0.08	7 times
8	18	0.06	7,405	0.10	8 times
9	24	0.08	7,174	0.10	9 times
10	7	0.02	1,386	0.02	10 times
11	13	0.05	4,569	0.06	11 times
12	8	0.03	1,722	0.02	12 times
13	3	0.01	1,134	0.02	13 times
14	4	0.01	918	0.01	14 times
15	1	0.00	12	0.00	15 times

MISS_6 -
Count of original survey responses (pre-cleaning): not applicable - valid skip

Value	Unweighted Count	Unweighted Percent	Weighted Count	Weighted Percent	Formatted Value
16	1	0.00	131	0.00	16 times
17	1	0.00	2,237	0.03	17 times
19	1	0.00	142	0.00	19 times
20	1	0.00	451	0.01	20 times
23	2	0.01	555	0.01	23 times

MISS_7 -
Count of original survey responses (pre-cleaning): out-of-range error

Value	Unweighted Count	Unweighted Percent	Weighted Count	Weighted Percent	Formatted Value
0	28,611	100.00	7,419,167	100.00	0 times

MISS_9 -
Count of original survey responses (pre-cleaning): no response - invalid skip

Value	Unweighted Count	Unweighted Percent	Weighted Count	Weighted Percent	Formatted Value
0	28,611	100.00	7,419,167	100.00	0 times

MISS_TOT -
Total number of missing responses (pre-cleaning)

Value	Unweighted Count	Unweighted Percent	Weighted Count	Weighted Percent	Formatted Value
0	17,157	59.97	4,296,027	57.90	0 times
1	7,307	25.54	1,889,599	25.47	1 time
2	2,978	10.41	842,221	11.35	2 times
3	672	2.35	223,753	3.02	3 times
4	226	0.79	82,789	1.12	4 times
5	100	0.35	30,957	0.42	5 times
6	46	0.16	12,960	0.17	6 times
7	26	0.09	8,621	0.12	7 times
8	20	0.07	5,830	0.08	8 times
9	27	0.09	8,615	0.12	9 times
10	9	0.03	3,039	0.04	10 times
11	15	0.05	5,328	0.07	11 times
12	9	0.03	2,828	0.04	12 times
13	2	0.01	162	0.00	13 times
14	7	0.02	2,286	0.03	14 times
15	3	0.01	621	0.01	15 times
16	2	0.01	144	0.00	16 times
18	1	0.00	2,237	0.03	18 times
20	2	0.01	593	0.01	20 times

MISS_TOT - Total number of missing responses (pre-cleaning)						
Value	Unweighted Count	Unweighted Percent	Weighted Count	Weighted Percent	Formatted Value	
23	1	0.00	328	0.00	23 times	
24	1	0.00	227	0.00	24 times	

JSFLAG - Joint Service Flag						
Value	Unweighted Count	Unweighted Percent	Weighted Count	Weighted Percent	Formatted Value	
0	27,791	97.13	7,139,731	96.23	Not Joint Service	
1	820	2.87	279,436	3.77	Joint Service	

XENRLLMT - Enrollment in TRICARE prime						
Value	Unweighted Count	Unweighted Percent	Weighted Count	Weighted Percent	Formatted Value	
.	130	0.45	35,463	0.48	Missing/Unknown	
1	8,351	29.19	1,551,120	20.91	Active Duty - under 65	
2	13,105	45.80	2,071,692	27.92	Enrolled - under 65	
3	4,946	17.29	1,608,134	21.68	Not enrolled - under 65	
4	1,843	6.44	1,880,790	25.35	Not enrolled - 65 or over	
5	236	0.82	271,967	3.67	Enrolled - 65 or over	

XENR_PCM - Enrollment by PCM type						
Value	Unweighted Count	Unweighted Percent	Weighted Count	Weighted Percent	Formatted Value	
.	130	0.45	35,463	0.48	Missing/Unknown	
1	8,351	29.19	1,551,120	20.91	Active Duty - under 65	
2	11,078	38.72	1,246,529	16.80	Enrolled - under 65, Mil PCM	
3	2,027	7.08	825,163	11.12	Enrolled - under 65, Civ PCM	
4	4,946	17.29	1,608,134	21.68	Not enrolled - under 65	
5	1,843	6.44	1,880,790	25.35	Not enrolled - 65 or over	
6	189	0.66	216,757	2.92	Enrolled - 65 or over, Mil PCM	
7	47	0.16	55,211	0.74	Enrolled - 65 or over, Civ PCM	

XINS_COV - Insurance coverage					
Value	Unweighted Count	Unweighted Percent	Weighted Count	Weighted Percent	Formatted Value
.	845	2.95	209,479	2.82	Missing/Unknown
1	8,351	29.19	1,551,120	20.91	Prime-under 65 Active Duty
2	11,440	39.98	1,785,539	24.07	Prime-under 65 Non-active Duty
3	2,206	7.71	649,138	8.75	Standard/Extra
4	2,232	7.80	1,900,618	25.62	Medicare
5	2,047	7.15	724,875	9.77	Other civilian insurance
6	14	0.05	16,967	0.23	Prime,65 or over
7	212	0.74	39,128	0.53	TRICARE Plus
8	761	2.66	240,958	3.25	Veterans Administration (VA)
9	225	0.79	183,449	2.47	TRICARE Reserve Select
10	204	0.71	77,801	1.05	TRICARE Retired Reserve
12	4	0.01	1,343	0.02	Continued Health Care Benefit Program
13	47	0.16	24,792	0.33	TRICARE Young Adult Prime
14	23	0.08	13,959	0.19	TRICARE Young Adult Standard/Extra

XBENCAT - Beneficiary category					
Value	Unweighted Count	Unweighted Percent	Weighted Count	Weighted Percent	Formatted Value
.	31	0.11	23,963	0.32	Missing/Other
1	7,164	25.04	1,391,509	18.76	Active Duty
2	5,009	17.51	817,622	11.02	Dependent of Active Duty
3	1,098	3.84	144,262	1.94	Active Reservist
4	697	2.44	97,648	1.32	Dependent of Active Reservist
5	234	0.82	134,705	1.82	Inactive Reservist
6	173	0.60	104,426	1.41	Dependent of Inactive Reservist
7	12,003	41.95	2,519,291	33.96	Retired or dependent<65
8	2,202	7.70	2,185,740	29.46	Retired or dependent>65

XENR_RSV - Enrollment by PCM type - reservist					
Value	Unweighted Count	Unweighted Percent	Weighted Count	Weighted Percent	Formatted Value
.	130	0.45	35,463	0.48	Missing/Unknown
1	7,159	25.02	1,390,890	18.75	Active Duty - under 65
2	11,078	38.72	1,246,529	16.80	Enrolled - under 65, Mil PCM
3	2,027	7.08	825,163	11.12	Enrolled - under 65, Civ PCM
4	4,946	17.29	1,608,134	21.68	Not enrolled - under 65
5	1,843	6.44	1,880,790	25.35	Not enrolled - 65 or over
6	189	0.66	216,757	2.92	Enrolled - 65 or over, Mil PCM
7	47	0.16	55,211	0.74	Enrolled - 65 or over, Civ PCM
8	1,192	4.17	160,230	2.16	Reservists - under 65

XINS_RSV - Insurance coverage - reservist					
Value	Unweighted Count	Unweighted Percent	Weighted Count	Weighted Percent	Formatted Value
.	845	2.95	209,479	2.82	Missing/Unknown
1	7,159	25.02	1,390,890	18.75	Prime-under 65 Active Duty
2	11,440	39.98	1,785,539	24.07	Prime-under 65 Non-active Duty
3	2,206	7.71	649,138	8.75	Standard/Extra
4	2,232	7.80	1,900,618	25.62	Medicare
5	2,047	7.15	724,875	9.77	Other civilian insurance
6	14	0.05	16,967	0.23	Prime, 65 or over
7	212	0.74	39,128	0.53	TRICARE Plus
8	761	2.66	240,958	3.25	Veterans Administration (VA)
9	225	0.79	183,449	2.47	TRICARE Reserve Select
10	1,192	4.17	160,230	2.16	Prime-under 65 Reservists
11	204	0.71	77,801	1.05	TRICARE Retired Reserve
13	4	0.01	1,343	0.02	Continued Health Care Benefit Program
14	47	0.16	24,792	0.33	TRICARE Young Adult Prime
15	23	0.08	13,959	0.19	TRICARE Young Adult Standard/Extra

XREGION - Region					
Value	Unweighted Count	Unweighted Percent	Weighted Count	Weighted Percent	Formatted Value
.	651	2.28	121,741	1.64	Missing data
1	3,450	12.06	945,778	12.75	Northeast
2	2,100	7.34	746,975	10.07	Mid-Atlantic
3	2,846	9.95	956,930	12.90	Southeast
4	2,462	8.61	556,776	7.50	Gulfsouth
5	1,633	5.71	649,753	8.76	Heartland
6	3,029	10.59	864,082	11.65	Southwest
7	1,526	5.33	364,698	4.92	Central 7
8	3,332	11.65	737,893	9.95	Central 8
9	2,274	7.95	434,636	5.86	Southern California
10	639	2.23	199,045	2.68	Golden Gate
11	1,156	4.04	373,347	5.03	Northwest
12	385	1.35	119,060	1.60	Hawaii
13	1,356	4.74	125,651	1.69	Europe
14	1,064	3.72	135,186	1.82	Western Pacific Command
15	406	1.42	31,236	0.42	TRICARE Latin America
16	302	1.06	56,379	0.76	Alaska

XTNEXREG - TRICARE next generation of contracts region grouping					
Value	Unweighted Count	Unweighted Percent	Weighted Count	Weighted Percent	Formatted Value
1	7,273	25.42	2,396,449	32.30	North
2	8,369	29.25	2,396,334	32.30	South
3	9,637	33.68	2,294,690	30.93	West
4	3,332	11.65	331,693	4.47	Overseas

USA - CONUS/OCONUS indicator					
Value	Unweighted Count	Unweighted Percent	Weighted Count	Weighted Percent	Formatted Value
.	651	2.28	121,741	1.64	Invalid/Missing
0	2,826	9.88	292,073	3.94	Not in USA
1	25,134	87.85	7,005,352	94.42	In USA

XOCONUS - Overseas Europe/Pacific/Latin indicator					
Value	Unweighted Count	Unweighted Percent	Weighted Count	Weighted Percent	Formatted Value
.	25,785	90.12	7,127,093	96.06	In Conus/Missing Region
1	1,356	4.74	125,651	1.69	Europe
2	1,064	3.72	135,186	1.82	Western Pacific
3	406	1.42	31,236	0.42	Latin America

OUTCATCH - Out of catchment area indicator					
Value	Unweighted Count	Unweighted Percent	Weighted Count	Weighted Percent	Formatted Value
0	21,213	74.14	3,996,002	53.86	Catchment areas
1	7,398	25.86	3,423,164	46.14	Out of catchment areas

XSEXA - Male or female (recode)					
Value	Unweighted Count	Unweighted Percent	Weighted Count	Weighted Percent	Formatted Value
1	14,972	52.33	3,785,432	51.02	Male
2	13,639	47.67	3,633,735	48.98	Female

XBMI - Body mass index					
Value	Unweighted Count	Unweighted Percent	Weighted Count	Weighted Percent	Formatted Value
.	2,113	7.39	585,145	7.89	Not applicable
14.800 -- 22.000	3,519	12.30	909,510	12.26	Minimum to 10th Percentile
22.100 -- 23.400	2,427	8.48	646,631	8.72	>10th to 25th Percentile
23.500 -- 27.100	8,529	29.81	2,189,914	29.52	>25th to 50th Percentile
27.200 -- 29.400	4,821	16.85	1,220,733	16.45	>50th to 75th Percentile
29.500 -- 33.800	4,903	17.14	1,224,566	16.51	>75th to 90th Percentile
33.900 -- 52.700	2,299	8.04	642,669	8.66	>90th to 100th Percentile

XBMICAT - Body mass index category					
Value	Unweighted Count	Unweighted Percent	Weighted Count	Weighted Percent	Formatted Value
.	2,113	7.39	585,145	7.89	Missing data
1	219	0.77	54,576	0.74	Underweight
2	8,769	30.65	2,276,075	30.68	Normal weight
3	11,090	38.76	2,838,811	38.26	Overweight

XBMICAT - Body mass index category					
Value	Unweighted Count	Unweighted Percent	Weighted Count	Weighted Percent	Formatted Value
4	6,028	21.07	1,548,633	20.87	Obese
5	392	1.37	115,926	1.56	Morbidly obese

XBNFGRP - Constructed beneficiary group					
Value	Unweighted Count	Unweighted Percent	Weighted Count	Weighted Percent	Formatted Value
.	192	0.67	210,959	2.84	TRS/Missing/Unknown
1	8,351	29.19	1,551,120	20.91	Active Duty <65
2	5,832	20.38	928,094	12.51	Family of Active <65
3	12,157	42.49	2,576,237	34.72	Ret/Surv/Fam <65
4	2,079	7.27	2,152,757	29.02	Ret/Surv/Fam 65+

XSERVAFF - Service affiliation					
Value	Unweighted Count	Unweighted Percent	Weighted Count	Weighted Percent	Formatted Value
1	4,963	17.35	1,425,419	19.21	Army
2	10,201	35.65	1,138,153	15.34	Air Force
3	5,327	18.62	1,117,129	15.06	Navy
4	7,487	26.17	3,520,773	47.46	Other
5	633	2.21	217,693	2.93	Joint Service

KMILOPQY - Outpatient visits to military facility					
Value	Unweighted Count	Unweighted Percent	Weighted Count	Weighted Percent	Formatted Value
.	97	0.34	28,851	0.39	No response
1	14,496	50.67	5,174,444	69.74	None
2	2,054	7.18	312,357	4.21	1 visit
3	3,153	11.02	493,172	6.65	2 visits
4	2,680	9.37	409,375	5.52	3 visits
5	2,271	7.94	327,042	4.41	4 visits
6	2,797	9.78	458,670	6.18	5 to 9 visits
7	1,063	3.72	215,256	2.90	10 or more visits

**KCIVOPQY -
Outpatient visits to civilian facility**

Value	Unweighted Count	Unweighted Percent	Weighted Count	Weighted Percent	Formatted Value
.	92	0.32	30,799	0.42	No response
1	18,138	63.40	3,141,937	42.35	None
2	1,192	4.17	436,637	5.89	1 visit
3	1,838	6.42	746,342	10.06	2 visits
4	1,741	6.09	735,517	9.91	3 visits
5	1,638	5.73	687,846	9.27	4 visits
6	2,541	8.88	1,080,838	14.57	5 to 9 visits
7	1,431	5.00	559,251	7.54	10 or more visits

**KCIVINS -
Beneficiary covered by civilian insurance**

Value	Unweighted Count	Unweighted Percent	Weighted Count	Weighted Percent	Formatted Value
1	2,215	7.74	762,400	10.28	Yes
2	26,396	92.26	6,656,767	89.72	No

**HP_PRNTL -
Pregnant in last year received care in 1st trimester**

Value	Unweighted Count	Unweighted Percent	Weighted Count	Weighted Percent	Formatted Value
.	12,448	43.51	3,345,296	45.09	Missing/Unknown/3 mnths prg now/not prg
N	14,972	52.33	3,785,432	51.02	NA - male
1	1,063	3.72	247,494	3.34	Yes
2	128	0.45	40,946	0.55	No

**HP_MAMOG -
Women age 40 and over: mammography in past 2 years**

Value	Unweighted Count	Unweighted Percent	Weighted Count	Weighted Percent	Formatted Value
.	20,671	72.25	5,180,739	69.83	Missing/Unknown/NA
1	6,645	23.23	1,846,166	24.88	Yes
2	1,295	4.53	392,262	5.29	No

HP_MAM50 - Women age 50 and over: mammography in past 2 years					
Value	Unweighted Count	Unweighted Percent	Weighted Count	Weighted Percent	Formatted Value
.	22,944	80.19	5,558,931	74.93	Missing/Unknown/NA
1	4,876	17.04	1,561,092	21.04	Yes
2	791	2.76	299,144	4.03	No

HP_PAP - All women: pap smear in last 3 years					
Value	Unweighted Count	Unweighted Percent	Weighted Count	Weighted Percent	Formatted Value
.	15,285	53.42	3,882,294	52.33	Missing/Unknown/NA
1	10,699	37.39	2,575,190	34.71	Yes
2	2,627	9.18	961,683	12.96	No

HP_BP - Blood pressure check in last 2 years and know results					
Value	Unweighted Count	Unweighted Percent	Weighted Count	Weighted Percent	Formatted Value
.	543	1.90	146,765	1.98	Unknown
1	26,419	92.34	6,845,252	92.26	Yes
2	1,649	5.76	427,150	5.76	No

HP_FLU - Age 65 and older: flu shot in last 12 months					
Value	Unweighted Count	Unweighted Percent	Weighted Count	Weighted Percent	Formatted Value
.	26,416	92.33	5,245,152	70.70	Missing/Unknown/NA
1	1,765	6.17	1,743,233	23.50	Yes
2	430	1.50	430,782	5.81	No

HP_OBESE - Obese or morbidly obese					
Value	Unweighted Count	Unweighted Percent	Weighted Count	Weighted Percent	Formatted Value
.	2,113	7.39	585,145	7.89	Missing/Unknown/NA
1	6,420	22.44	1,664,559	22.44	Yes
2	20,078	70.18	5,169,462	69.68	No

HP_SMOKE - Advised to quit smoking in last 12 months					
Value	Unweighted Count	Unweighted Percent	Weighted Count	Weighted Percent	Formatted Value
.	25,175	87.99	6,552,504	88.32	Missing/Unknown/NA
1	2,790	9.75	675,734	9.11	Yes
2	646	2.26	190,928	2.57	No

HP_SMKH3 - Smoker under HEDIS definition (modified)					
Value	Unweighted Count	Unweighted Percent	Weighted Count	Weighted Percent	Formatted Value
.	1,031	3.60	253,412	3.42	Missing/Unknown/NA
1	2,235	7.81	565,310	7.62	Yes
2	25,345	88.58	6,600,445	88.96	No

HP_CESH3 - Had smoking cessation counseling - HEDIS (modified)					
Value	Unweighted Count	Unweighted Percent	Weighted Count	Weighted Percent	Formatted Value
.	25,220	88.15	6,568,015	88.53	Missing/Unknown/NA
1	2,776	9.70	672,228	9.06	Yes
2	615	2.15	178,924	2.41	No

XCATCH -						
XCATCH - Catchment area (reporting)						
Value	Unweighted Count	Unweighted Percent	Weighted Count	Weighted Percent	Formatted Value	
1	224	0.78	9,568	0.13	Fox AHC-Redstone Arsenal	
3	151	0.53	13,982	0.19	Lyster AHC-Ft. Rucker	
4	173	0.60	10,943	0.15	42nd Medical Group-Maxwell	
5	115	0.40	18,143	0.24	Bassett ACH-Ft. Wainwright	
6	145	0.51	29,153	0.39	3rd Med Grp-Elmendorf	
8	144	0.50	8,317	0.11	R W Bliss AHC-Ft. Huachuca	
9	171	0.60	21,698	0.29	56th Med Grp-Luke	
10	163	0.57	16,185	0.22	355th Med Grp-Davis Monthan	
13	122	0.43	10,544	0.14	19th Medical Group-Little Rock	
14	233	0.81	64,417	0.87	60th Med Grp-Travis	
18	206	0.72	6,325	0.09	30th Med Grp-Vandenberg	
19	179	0.63	4,984	0.07	95th Med Grp-Edwards	
24	188	0.66	104,236	1.40	NH Camp Pendleton	
26	222	0.78	5,982	0.08	NBHC Port Hueneme	
28	128	0.45	24,723	0.33	NH LeMoore	
29	316	1.10	150,051	2.02	NMC San Diego	
30	105	0.37	23,145	0.31	NH Twentynine Palms	
32	181	0.63	98,283	1.32	Evans ACH-Ft. Carson	
33	162	0.57	20,568	0.28	10th Med Group-USAF Academy CO	
38	163	0.57	74,210	1.00	NH Pensacola	
39	253	0.88	116,663	1.57	NH Jacksonville	
42	209	0.73	53,625	0.72	96th Med Grp-Eglin	
43	289	1.01	9,988	0.13	325th Med Grp-Tyndall	
45	149	0.52	28,698	0.39	6th Med Grp-MacDill	
46	337	1.18	14,109	0.19	45th Med Grp-Patrick	
47	175	0.61	50,973	0.69	Eisenhower AMC-Ft. Gordon	
48	122	0.43	57,951	0.78	Martin ACH-Ft. Benning	
49	115	0.40	53,070	0.72	Winn ACH-Ft. Stewart	
51	133	0.46	11,020	0.15	78th Med Grp-Robins	
52	217	0.76	93,572	1.26	Tripler AMC-Ft. Shafter	
53	236	0.82	8,446	0.11	366th Med Grp-Mountain Home	
55	142	0.50	17,272	0.23	375th Med Grp-Scott	
56	130	0.45	38,674	0.52	FHCC-Formerly NHC Great Lakes	
57	115	0.40	33,929	0.46	Irwin ACH-Ft. Riley	
58	177	0.62	11,901	0.16	Munson AHC-Ft. Leavenworth	
60	158	0.55	72,990	0.98	Blanchfield ACH-Ft. Campbell	
61	202	0.71	41,635	0.56	Ireland ACH-Ft. Knox	
62	149	0.52	11,873	0.16	2nd Med Grp-Barksdale	
64	110	0.38	23,067	0.31	Bayne-Jones ACH-Ft. Polk	
66	156	0.55	21,520	0.29	779th Med Grp-Andrews	

XCATCH - XCATCH - Catchment area (reporting)						
Value	Unweighted Count	Unweighted Percent	Weighted Count	Weighted Percent	Formatted Value	
67	382	1.34	113,165	1.53	Walter Reed Natl Mil Med Cntr	
68	185	0.65	10,409	0.14	NHC Patuxent River	
69	195	0.68	52,142	0.70	Kimbrough Amb Car Cen-Ft Meade	
73	179	0.63	36,127	0.49	81st Med Grp-Keesler	
74	294	1.03	3,295	0.04	14th Med Grp-Columbus	
75	118	0.41	21,631	0.29	L. Wood ACH-Ft. Leonard Wood	
76	198	0.69	8,292	0.11	509th Med Grp-Whiteman	
77	203	0.71	6,942	0.09	341st Med Grp-Malmstrom	
78	154	0.54	18,624	0.25	55th Med Grp-Offutt	
79	169	0.59	58,474	0.79	99th Med Grp-O'Callaghan Hosp	
83	304	1.06	10,056	0.14	377th Med Grp-Kirtland	
86	178	0.62	24,902	0.34	Keller ACH-West Point	
89	200	0.70	134,064	1.81	Womack AMC-Ft. Bragg	
91	177	0.62	90,965	1.23	NH Camp Lejeune	
92	107	0.37	16,262	0.22	NHC Cherry Point	
94	175	0.61	9,051	0.12	5th Med Grp-Minot	
95	228	0.80	49,561	0.67	88th Med Grp-Wright-Patterson	
96	158	0.55	14,312	0.19	72nd Med Grp-Tinker	
98	123	0.43	30,331	0.41	Reynolds ACH-Ft. Sill	
100	137	0.48	19,143	0.26	Naval Hlth Clinic New England	
101	133	0.46	11,611	0.16	20th Med Grp-Shaw	
103	84	0.29	12,943	0.17	Naval Health Clinic Charleston	
104	104	0.36	24,426	0.33	NH Beaufort	
105	168	0.59	53,294	0.72	Moncrief ACH-Ft. Jackson	
108	152	0.53	70,035	0.94	William Beaumont AMC-Ft. Bliss	
109	249	0.87	122,144	1.65	Brooke AMC-Ft. Sam Houston	
110	176	0.62	109,733	1.48	Darnall ACH-Ft. Hood	
112	186	0.65	7,652	0.10	7th Med Grp-Dyess	
113	260	0.91	6,132	0.08	82nd Med Grp-Sheppard	
117	126	0.44	40,491	0.55	59th Med Wing-Lackland	
118	220	0.77	10,383	0.14	NHC Corpus Christi	
119	152	0.53	11,650	0.16	75th Med Grp-Hill	
120	180	0.63	61,587	0.83	633rd Med Grp Langley-Eustis	
121	162	0.57	22,258	0.30	McDonald AHC-Ft. Eustis	
122	137	0.48	14,587	0.20	Kenner AHC-Ft. Lee	
123	405	1.42	161,607	2.18	Ft Belvoir Community Hosp-FBCH	

XCATCH - XCATCH - Catchment area (reporting)						
Value	Unweighted Count	Unweighted Percent	Weighted Count	Weighted Percent	Formatted Value	
124	317	1.11	169,701	2.29	NMC Portsmouth	
125	217	0.76	132,777	1.79	Madigan AMC-Ft. Lewis	
126	156	0.55	46,988	0.63	NH Bremerton	
127	137	0.48	21,351	0.29	NH Oak Harbor	
128	302	1.06	7,816	0.11	92nd Med Grp-Fairchild	
129	210	0.73	6,494	0.09	90th Med Grp-F.E. Warren	
131	109	0.38	9,215	0.12	Weed ACH-Ft. Irwin	
231	169	0.59	10,123	0.14	NBHC NAS North Island	
248	169	0.59	5,655	0.08	61st Med Group-Los Angeles	
252	166	0.58	17,183	0.23	21st Med Grp-Peterson	
280	153	0.53	19,578	0.26	NHC Hawaii	
306	222	0.78	11,238	0.15	NHC Annapolis	
310	213	0.74	4,431	0.06	66th Med Grp-Hanscom	
326	80	0.28	16,119	0.22	87th Med Grp-McGuire	
330	86	0.30	23,473	0.32	Guthrie AHC-Ft. Drum	
356	60	0.21	8,816	0.12	628th Med Grp-Charleston	
364	182	0.64	6,560	0.09	17th Med Grp-Goodfellow	
366	138	0.48	18,600	0.25	359th Med Grp-Randolph	
378	150	0.52	12,114	0.16	NBHC Little Creek	
385	173	0.60	16,350	0.22	NHC Quantico	
387	108	0.38	8,766	0.12	NBHC Oceana	
405	144	0.50	10,972	0.15	NBHC Mayport	
407	147	0.51	10,656	0.14	NBHC NTC San Diego	
508	153	0.53	15,388	0.21	NBHC Navsta Sewells	
607	153	0.53	30,334	0.41	Landstuhl Regional Medcen	
609	161	0.56	27,470	0.37	Bavaria Meddac	
612	146	0.51	30,267	0.41	Brian Allgood ACH-Seoul	
620	187	0.65	9,464	0.13	NH Guam-Agana	
621	115	0.40	23,391	0.32	NH Okinawa	
622	114	0.40	23,679	0.32	NH Yokosuka	
633	151	0.53	12,467	0.17	48th Med Grp-Lakenheath	
638	82	0.29	9,266	0.12	51st Med Grp-Osan AB	
640	64	0.22	7,149	0.10	374th Med Grp-Yokota AB	
804	136	0.48	10,939	0.15	18th Med Grp-Kadena AB	
805	327	1.14	7,368	0.10	52nd Med Group- Spangdahlem	
806	177	0.62	13,418	0.18	86th Medical Group- Ramstein	
6215	246	0.86	8,405	0.11	TRICARE Outpatient-Chula Vista	
7139	192	0.67	12,254	0.17	1st Spec Ops Med Grp- Hurlburt	
9102	113	0.39	22,454	0.30	North Region-Air force	
9104	120	0.42	25,783	0.35	North Region-Other	
9202	134	0.47	20,238	0.27	South Region-Air force	
9204	50	0.17	8,567	0.12	South Region-Other	

XCATCH - XCATCH - Catchment area (reporting)					
Value	Unweighted Count	Unweighted Percent	Weighted Count	Weighted Percent	Formatted Value
9302	353	1.23	74,929	1.01	West Region-Air force
9304	54	0.19	10,894	0.15	West Region-Other
9401	8	0.03	506	0.01	Europe-Army
9402	98	0.34	10,223	0.14	Europe-Air force
9403	109	0.38	13,537	0.18	Europe-Navy
9404	3	0.01	288	0.00	Europe-Other
9501	14	0.05	3,110	0.04	Pacific-Army
9502	99	0.35	11,197	0.15	Pacific-Air force
9601	1	0.00	90	0.00	Latin America-Army
9603	13	0.05	1,650	0.02	Latin America-Navy
9604	8	0.03	1,463	0.02	Latin America-Other
9901	2,038	7.12	1,087,457	14.66	Out of Catchment North Region
9902	2,115	7.39	1,263,108	17.02	Out of Catchment South Region
9903	1,995	6.97	943,724	12.72	Out of Catchment West Region
9904	1,251	4.37	128,996	1.74	Out of Catchment OCONUS Region

POSTCELL - Poststratification cell for new weights					
Value	Unweighted Count	Unweighted Percent	Weighted Count	Weighted Percent	Formatted Value
09999	187	0.65	210,339	2.84	09999
10001	224	0.78	9,568	0.13	10001
10003	150	0.52	12,652	0.17	10003
10004	173	0.60	10,943	0.15	10004
10005	114	0.40	17,703	0.24	10005
10006	131	0.46	21,495	0.29	10006
10008	144	0.50	8,317	0.11	10008
10009	168	0.59	17,968	0.24	10009
10010	162	0.57	14,856	0.20	10010
10013	122	0.43	10,544	0.14	10013
10014	162	0.57	21,512	0.29	10014
10018	205	0.72	5,167	0.07	10018
10019	179	0.63	4,984	0.07	10019
10024	79	0.28	55,635	0.75	10024
10026	222	0.78	5,982	0.08	10026
10028	109	0.38	13,396	0.18	10028
10029	139	0.49	77,587	1.05	10029
10030	93	0.33	15,928	0.21	10030
10032	81	0.28	50,464	0.68	10032
10033	160	0.56	18,821	0.25	10033

POSTCELL - Poststratification cell for new weights					
Value	Unweighted Count	Unweighted Percent	Weighted Count	Weighted Percent	Formatted Value
10038	114	0.40	44,304	0.60	10038
10039	138	0.48	46,454	0.63	10039
10042	154	0.54	23,748	0.32	10042
10043	289	1.01	9,988	0.13	10043
10045	148	0.52	27,151	0.37	10045
10046	335	1.17	10,910	0.15	10046
10047	150	0.52	32,128	0.43	10047
10048	91	0.32	42,279	0.57	10048
10049	82	0.29	40,894	0.55	10049
10051	133	0.46	11,020	0.15	10051
10052	133	0.46	57,892	0.78	10052
10053	233	0.81	6,801	0.09	10053
10055	140	0.49	15,057	0.20	10055
10056	99	0.35	20,321	0.27	10056
10057	94	0.33	29,659	0.40	10057
10058	177	0.62	11,901	0.16	10058
10060	102	0.36	50,320	0.68	10060
10061	164	0.57	20,745	0.28	10061
10062	149	0.52	11,873	0.16	10062
10064	100	0.35	15,161	0.20	10064
10066	154	0.54	19,305	0.26	10066
10067	209	0.73	33,962	0.46	10067
10068	185	0.65	10,409	0.14	10068
10069	188	0.66	44,031	0.59	10069
10073	147	0.51	16,984	0.23	10073
10074	294	1.03	3,295	0.04	10074
10075	108	0.38	18,620	0.25	10075
10076	198	0.69	8,292	0.11	10076
10077	203	0.71	6,942	0.09	10077
10078	153	0.53	17,921	0.24	10078
10079	126	0.44	31,568	0.43	10079
10083	304	1.06	10,056	0.14	10083
10086	148	0.52	11,299	0.15	10086
10089	105	0.37	86,951	1.17	10089
10091	104	0.36	54,992	0.74	10091
10092	107	0.37	16,262	0.22	10092
10094	175	0.61	9,051	0.12	10094
10095	184	0.64	23,030	0.31	10095
10096	158	0.55	14,312	0.19	10096
10098	109	0.38	22,814	0.31	10098
10100	136	0.48	18,541	0.25	10100
10101	132	0.46	10,281	0.14	10101
10103	84	0.29	12,943	0.17	10103
10104	85	0.30	13,929	0.19	10104
10105	114	0.40	21,339	0.29	10105

POSTCELL - Poststratification cell for new weights					
Value	Unweighted Count	Unweighted Percent	Weighted Count	Weighted Percent	Formatted Value
10108	112	0.39	50,708	0.68	10108
10109	147	0.51	48,276	0.65	10109
10110	102	0.36	69,398	0.94	10110
10112	186	0.65	7,652	0.10	10112
10113	260	0.91	6,132	0.08	10113
10117	141	0.49	39,180	0.53	10117
10118	220	0.77	10,383	0.14	10118
10119	152	0.53	11,650	0.16	10119
10120	112	0.39	25,493	0.34	10120
10121	157	0.55	16,626	0.22	10121
10122	137	0.48	14,587	0.20	10122
10123	194	0.68	55,341	0.75	10123
10124	124	0.43	82,825	1.12	10124
10125	119	0.42	73,969	1.00	10125
10126	116	0.41	28,352	0.38	10126
10127	122	0.43	14,210	0.19	10127
10128	302	1.06	7,816	0.11	10128
10129	210	0.73	6,494	0.09	10129
10131	103	0.36	7,078	0.10	10131
10231	169	0.59	10,123	0.14	10231
10248	169	0.59	5,655	0.08	10248
10252	166	0.58	17,183	0.23	10252
10280	153	0.53	19,578	0.26	10280
10306	222	0.78	11,238	0.15	10306
10310	213	0.74	4,431	0.06	10310
10330	86	0.30	23,473	0.32	10330
10364	182	0.64	6,560	0.09	10364
10366	116	0.41	10,759	0.15	10366
10378	150	0.52	12,114	0.16	10378
10385	173	0.60	16,350	0.22	10385
10387	108	0.38	8,766	0.12	10387
10405	144	0.50	10,972	0.15	10405
10407	146	0.51	9,413	0.13	10407
10508	153	0.53	15,388	0.21	10508
10607	145	0.51	30,019	0.40	10607
10609	146	0.51	23,699	0.32	10609
10612	127	0.44	27,542	0.37	10612
10620	173	0.60	8,359	0.11	10620
10621	112	0.39	23,216	0.31	10621
10622	92	0.32	22,340	0.30	10622
10633	148	0.52	12,424	0.17	10633
10804	136	0.48	10,939	0.15	10804
10805	325	1.14	4,953	0.07	10805
10806	177	0.62	13,418	0.18	10806
16215	245	0.86	7,361	0.10	16215

POSTCELL - Poststratification cell for new weights					
Value	Unweighted Count	Unweighted Percent	Weighted Count	Weighted Percent	Formatted Value
17139	192	0.67	12,254	0.17	17139
19001	626	2.19	116,283	1.57	19001
19002	519	1.81	77,138	1.04	19002
19003	645	2.25	123,756	1.67	19003
19004	548	1.92	70,335	0.95	19004
29001	721	2.52	287,285	3.87	29001
29002	622	2.17	327,187	4.41	29002
29003	690	2.41	212,493	2.86	29003
39001	1,291	4.51	548,125	7.39	39001
39002	1,152	4.03	442,037	5.96	39002
39003	1,234	4.31	386,769	5.21	39003
39004	1,161	4.06	50,702	0.68	39004
69001	715	2.50	670,568	9.04	69001
69002	692	2.42	820,430	11.06	69002
69003	672	2.35	661,759	8.92	69003

BWT - Basic sampling weight					
Value	Unweighted Count	Unweighted Percent	Weighted Count	Weighted Percent	Formatted Value
4.017 -- 8.905	3,169	11.08	69,422	0.94	Minimum to 10th Percentile
8.967 -- 12.497	4,056	14.18	229,068	3.09	>10th to 25th Percentile
12.508 -- 47.286	7,184	25.11	781,317	10.53	>25th to 50th Percentile
47.556 -- 149.250	7,066	24.70	1,478,923	19.93	>50th to 75th Percentile
150.814 -- 240.991	4,421	15.45	2,131,151	28.72	>75th to 90th Percentile
241.587 -- 972.776	2,715	9.49	2,729,285	36.79	>90th to 100th Percentile

FWRWT - Final quarterly weight					
Value	Unweighted Count	Unweighted Percent	Weighted Count	Weighted Percent	Formatted Value
7.436 -- 46.631	2,979	10.41	29,421	0.40	Minimum to 10th Percentile
46.841 -- 138.301	4,159	14.54	126,337	1.70	>10th to 25th Percentile
138.536 -- 338.621	7,180	25.10	562,623	7.58	>25th to 50th Percentile
338.669 -- 976.170	7,132	24.93	1,361,705	18.35	>50th to 75th Percentile
976.619 -- 2109.178	4,379	15.31	2,061,006	27.78	>75th to 90th Percentile
2120.703 -- 8298.197	2,782	9.72	3,278,076	44.18	>90th to 100th Percentile

CFWT - Combined Annual Final Weight					
Value	Unweighted Count	Unweighted Percent	Weighted Count	Weighted Percent	Formatted Value
2.479 -- 15.883	3,017	10.54	30,021	0.40	Minimum to 10th Percentile
15.960 -- 46.498	4,155	14.52	127,311	1.72	>10th to 25th Percentile
46.637 -- 112.994	7,166	25.05	563,307	7.59	>25th to 50th Percentile
113.317 -- 325.390	7,112	24.86	1,359,446	18.32	>50th to 75th Percentile
325.540 -- 703.059	4,379	15.31	2,061,006	27.78	>75th to 90th Percentile
706.901 -- 2766.066	2,782	9.72	3,278,076	44.18	>90th to 100th Percentile

QUARTERLY FREQUENCIES

MPRID - Unique MPR identifier		Unweighted						
Value	Formatted Value	Q1 Count	Q1 Percent	Q2 Count	Q2 Percent	Q3 Count	Q3 Percent	
00028725 -- 16117625	00000001--99999999	8,989	100.00	9,138	100.00	10,484	100.00	

Weighted		Weighted						
Value	Formatted Value	Q1 Count	Q1 Percent	Q2 Count	Q2 Percent	Q3 Count	Q3 Percent	
00028725 -- 16117625	00000001--99999999	7,423,141	100.00	7,437,350	100.00	7,397,008	100.00	

SVCSMPL - Branch of service sampling variable		Unweighted						
Value	Formatted Value	Q1 Count	Q1 Percent	Q2 Count	Q2 Percent	Q3 Count	Q3 Percent	
1	Army	2,722	30.28	2,712	29.68	3,164	30.18	
2	Navy	1,918	21.34	1,892	20.70	2,320	22.13	
3	Marine Corps	461	5.13	523	5.72	624	5.95	
4	Air Force	3,580	39.83	3,647	39.91	4,044	38.57	
5	Coast Guard	232	2.58	280	3.06	274	2.61	
6	Other/Unknown	76	0.85	84	0.92	58	0.55	

Weighted		Weighted						
Value	Formatted Value	Q1 Count	Q1 Percent	Q2 Count	Q2 Percent	Q3 Count	Q3 Percent	
1	Army	2,828,811	38.11	2,744,253	36.90	2,698,006	36.47	
2	Navy	1,634,637	22.02	1,589,485	21.37	1,673,428	22.62	
3	Marine Corps	529,889	7.14	571,812	7.69	519,994	7.03	
4	Air Force	2,158,042	29.07	2,273,234	30.57	2,258,582	30.53	
5	Coast Guard	212,387	2.86	223,244	3.00	206,425	2.79	
6	Other/Unknown	59,376	0.80	35,323	0.47	40,573	0.55	

SEXSMPL - Sex sampling variable		Unweighted						
Value	Formatted Value	Q1 Count	Q1 Percent	Q2 Count	Q2 Percent	Q3 Count	Q3 Percent	
1	Male	4,974	55.33	4,987	54.57	4,951	47.22	
2	Female	4,015	44.67	4,151	45.43	5,533	52.78	

Weighted		Weighted						
Value	Formatted Value	Q1 Count	Q1 Percent	Q2 Count	Q2 Percent	Q3 Count	Q3 Percent	
1	Male	3,697,432	49.81	3,872,351	52.07	3,679,361	49.74	
2	Female	3,725,709	50.19	3,564,999	47.93	3,717,647	50.26	

STRATUM - Sampling stratum		Unweighted					
Value	Formatted Value	Q1 Count	Q1 Percent	Q2 Count	Q2 Percent	Q3 Count	Q3 Percent
0999911	0999911	57	0.63	55	0.60	75	0.72
1000103	1000103	31	0.34	30	0.33	35	0.33
1000106	1000106	45	0.50	39	0.43	44	0.42
1000301	1000301	18	0.20	16	0.18	9	0.09
1000303	1000303	21	0.23	14	0.15	18	0.17
1000306	1000306	15	0.17	19	0.21	20	0.19
1000401	1000401	19	0.21	22	0.24	13	0.12
1000403	1000403	10	0.11	12	0.13	15	0.14
1000406	1000406	29	0.32	23	0.25	30	0.29
1000501	1000501	12	0.13	14	0.15	12	0.11
1000503	1000503	11	0.12	14	0.15	15	0.14
1000506	1000506	7	0.08	8	0.09	21	0.20
1000601	1000601	17	0.19	20	0.22	16	0.15
1000603	1000603	13	0.14	7	0.08	11	0.10
1000606	1000606	20	0.22	13	0.14	14	0.13
1000801	1000801	17	0.19	9	0.10	10	0.10
1000803	1000803	12	0.13	15	0.16	15	0.14
1000806	1000806	23	0.26	20	0.22	23	0.22
1000901	1000901	16	0.18	16	0.18	13	0.12
1000903	1000903	6	0.07	8	0.09	10	0.10
1000906	1000906	27	0.30	28	0.31	44	0.42
1001001	1001001	29	0.32	28	0.31	25	0.24
1001003	1001003	12	0.13	9	0.10	13	0.12
1001006	1001006	8	0.09	16	0.18	22	0.21
1001301	1001301	26	0.29	17	0.19	21	0.20
1001303	1001303	6	0.07	10	0.11	17	0.16
1001306	1001306	12	0.13	6	0.07	7	0.07
1001401	1001401	25	0.28	25	0.27	17	0.16
1001403	1001403	10	0.11	8	0.09	20	0.19
1001406	1001406	11	0.12	18	0.20	28	0.27
1001801	1001801	29	0.32	26	0.28	35	0.33
1001803	1001803	29	0.32	40	0.44	46	0.44
1001901	1001901	24	0.27	19	0.21	22	0.21
1001903	1001903	34	0.38	36	0.39	44	0.42
1002401	1002401	11	0.12	4	0.04	6	0.06
1002403	1002403	6	0.07	7	0.08	11	0.10
1002406	1002406	7	0.08	10	0.11	17	0.16
1002601	1002601	23	0.26	24	0.26	18	0.17
1002603	1002603	45	0.50	44	0.48	68	0.65
1002801	1002801	15	0.17	21	0.23	14	0.13
1002803	1002803	9	0.10	7	0.08	12	0.11
1002806	1002806	7	0.08	12	0.13	12	0.11
1002901	1002901	17	0.19	26	0.28	14	0.13
1002903	1002903	19	0.21	8	0.09	16	0.15
1002906	1002906	15	0.17	10	0.11	14	0.13
1003001	1003001	10	0.11	12	0.13	4	0.04
1003003	1003003	7	0.08	9	0.10	18	0.17
1003006	1003006	6	0.07	12	0.13	15	0.14
1003201	1003201	10	0.11	9	0.10	6	0.06
1003203	1003203	1	0.01	11	0.12	14	0.13
1003206	1003206	9	0.10	7	0.08	14	0.13
1003301	1003301	15	0.17	14	0.15	13	0.12
1003303	1003303	5	0.06	11	0.12	16	0.15
1003306	1003306	24	0.27	30	0.33	32	0.31

STRATUM - Sampling stratum		Unweighted					
Value	Formatted Value	Q1 Count	Q1 Percent	Q2 Count	Q2 Percent	Q3 Count	Q3 Percent
1003801	1003801	20	0.22	8	0.09	12	0.11
1003803	1003803	10	0.11	11	0.12	17	0.16
1003806	1003806	9	0.10	10	0.11	17	0.16
1003901	1003901	12	0.13	11	0.12	22	0.21
1003903	1003903	5	0.06	8	0.09	17	0.16
1003906	1003906	18	0.20	16	0.18	29	0.28
1004201	1004201	17	0.19	14	0.15	14	0.13
1004203	1004203	6	0.07	11	0.12	15	0.14
1004206	1004206	19	0.21	21	0.23	37	0.35
1004301	1004301	20	0.22	19	0.21	14	0.13
1004303	1004303	60	0.67	79	0.86	97	0.93
1004501	1004501	8	0.09	13	0.14	6	0.06
1004503	1004503	9	0.10	10	0.11	16	0.15
1004506	1004506	26	0.29	29	0.32	31	0.30
1004601	1004601	13	0.14	16	0.18	.	.
1004603	1004603	103	1.15	106	1.16	43	0.41
1004606	1004606	54	0.52
1004701	1004701	25	0.28	18	0.20	13	0.12
1004703	1004703	9	0.10	8	0.09	17	0.16
1004706	1004706	19	0.21	17	0.19	24	0.23
1004801	1004801	8	0.09	16	0.18	7	0.07
1004803	1004803	11	0.12	7	0.08	21	0.20
1004806	1004806	4	0.04	9	0.10	8	0.08
1004901	1004901	10	0.11	10	0.11	3	0.03
1004903	1004903	4	0.04	10	0.11	14	0.13
1004906	1004906	9	0.10	3	0.03	19	0.18
1005101	1005101	26	0.29	20	0.22	12	0.11
1005103	1005103	6	0.07	10	0.11	11	0.10
1005106	1005106	13	0.14	16	0.18	19	0.18
1005201	1005201	17	0.19	15	0.16	13	0.12
1005203	1005203	10	0.11	17	0.19	15	0.14
1005206	1005206	15	0.17	12	0.13	19	0.18
1005301	1005301	35	0.39	28	0.31	31	0.30
1005303	1005303	39	0.43	47	0.51	53	0.51
1005501	1005501	19	0.21	14	0.15	18	0.17
1005503	1005503	9	0.10	12	0.13	10	0.10
1005506	1005506	16	0.18	16	0.18	26	0.25
1005601	1005601	12	0.13	15	0.16	10	0.10
1005603	1005603	9	0.10	16	0.18	9	0.09
1005606	1005606	9	0.10	10	0.11	9	0.09
1005701	1005701	10	0.11	9	0.10	6	0.06
1005703	1005703	12	0.13	4	0.04	12	0.11
1005706	1005706	12	0.13	12	0.13	17	0.16
1005801	1005801	25	0.28	21	0.23	18	0.17
1005803	1005803	12	0.13	18	0.20	21	0.20
1005806	1005806	16	0.18	20	0.22	26	0.25
1006001	1006001	11	0.12	8	0.09	9	0.09
1006003	1006003	6	0.07	10	0.11	20	0.19
1006006	1006006	10	0.11	10	0.11	18	0.17
1006101	1006101	22	0.24	15	0.16	15	0.14
1006103	1006103	6	0.07	18	0.20	17	0.16
1006106	1006106	21	0.23	21	0.23	29	0.28
1006201	1006201	29	0.32	33	0.36	23	0.22
1006203	1006203	6	0.07	12	0.13	18	0.17
1006206	1006206	8	0.09	7	0.08	13	0.12

STRATUM - Sampling stratum		Unweighted					
Value	Formatted Value	Q1 Count	Q1 Percent	Q2 Count	Q2 Percent	Q3 Count	Q3 Percent
1006401	1006401	11	0.12	15	0.16	15	0.14
1006403	1006403	5	0.06	8	0.09	14	0.13
1006406	1006406	8	0.09	10	0.11	14	0.13
1006601	1006601	23	0.26	22	0.24	20	0.19
1006603	1006603	16	0.18	16	0.18	13	0.12
1006606	1006606	14	0.16	12	0.13	18	0.17
1006701	1006701	44	0.49	30	0.33	21	0.20
1006703	1006703	15	0.17	26	0.28	20	0.19
1006706	1006706	15	0.17	24	0.26	14	0.13
1006801	1006801	37	0.41	22	0.24	21	0.20
1006803	1006803	8	0.09	11	0.12	18	0.17
1006806	1006806	20	0.22	26	0.28	22	0.21
1006901	1006901	32	0.36	25	0.27	22	0.21
1006903	1006903	16	0.18	16	0.18	18	0.17
1006906	1006906	20	0.22	22	0.24	17	0.16
1007301	1007301	25	0.28	19	0.21	10	0.10
1007303	1007303	10	0.11	6	0.07	11	0.10
1007306	1007306	15	0.17	23	0.25	28	0.27
1007403	1007403	95	1.06	102	1.12	97	0.93
1007501	1007501	14	0.16	14	0.15	11	0.10
1007503	1007503	12	0.13	11	0.12	8	0.08
1007506	1007506	10	0.11	9	0.10	19	0.18
1007601	1007601	25	0.28	30	0.33	17	0.16
1007603	1007603	5	0.06	46	0.50	65	0.62
1007606	1007606	10	0.11
1007701	1007701	19	0.21	15	0.16	21	0.20
1007703	1007703	40	0.44	39	0.43	69	0.66
1007801	1007801	18	0.20	12	0.13	15	0.14
1007803	1007803	9	0.10	15	0.16	17	0.16
1007806	1007806	20	0.22	25	0.27	22	0.21
1007901	1007901	16	0.18	18	0.20	14	0.13
1007903	1007903	3	0.03	10	0.11	8	0.08
1007906	1007906	22	0.24	16	0.18	19	0.18
1008301	1008301	26	0.29	26	0.28	21	0.20
1008303	1008303	76	0.85	77	0.84	78	0.74
1008601	1008601	18	0.20	15	0.16	13	0.12
1008603	1008603	30	0.33	26	0.28	46	0.44
1008901	1008901	13	0.14	15	0.16	5	0.05
1008903	1008903	16	0.18	11	0.12	12	0.11
1008906	1008906	11	0.12	10	0.11	12	0.11
1009101	1009101	7	0.08	10	0.11	11	0.10
1009103	1009103	10	0.11	13	0.14	7	0.07
1009106	1009106	14	0.16	12	0.13	20	0.19
1009201	1009201	17	0.19	15	0.16	15	0.14
1009203	1009203	5	0.06	6	0.07	8	0.08
1009206	1009206	9	0.10	12	0.13	20	0.19
1009401	1009401	30	0.33	35	0.38	25	0.24
1009403	1009403	26	0.29	22	0.24	37	0.35
1009501	1009501	16	0.18	17	0.19	12	0.11
1009503	1009503	15	0.17	15	0.16	25	0.24
1009506	1009506	23	0.26	23	0.25	38	0.36
1009601	1009601	24	0.27	33	0.36	20	0.19
1009603	1009603	5	0.06	14	0.15	14	0.13
1009606	1009606	18	0.20	20	0.22	10	0.10
1009801	1009801	12	0.13	15	0.16	4	0.04

STRATUM - Sampling stratum		Unweighted					
Value	Formatted Value	Q1 Count	Q1 Percent	Q2 Count	Q2 Percent	Q3 Count	Q3 Percent
1009803	1009803	9	0.10	7	0.08	23	0.22
1009806	1009806	10	0.11	13	0.14	16	0.15
1010001	1010001	22	0.24	15	0.16	15	0.14
1010003	1010003	10	0.11	9	0.10	21	0.20
1010006	1010006	12	0.13	16	0.18	16	0.15
1010101	1010101	23	0.26	24	0.26	23	0.22
1010103	1010103	9	0.10	15	0.16	8	0.08
1010106	1010106	12	0.13	7	0.08	11	0.10
1010301	1010301	4	0.04	6	0.07	6	0.06
1010303	1010303	5	0.06	11	0.12	19	0.18
1010306	1010306	8	0.09	9	0.10	16	0.15
1010401	1010401	9	0.10	10	0.11	9	0.09
1010403	1010403	8	0.09	7	0.08	15	0.14
1010406	1010406	7	0.08	5	0.05	15	0.14
1010501	1010501	16	0.18	11	0.12	8	0.08
1010503	1010503	10	0.11	10	0.11	11	0.10
1010506	1010506	11	0.12	16	0.18	21	0.20
1010801	1010801	16	0.18	16	0.18	12	0.11
1010803	1010803	8	0.09	8	0.09	8	0.08
1010806	1010806	9	0.10	12	0.13	23	0.22
1010901	1010901	20	0.22	18	0.20	9	0.09
1010903	1010903	16	0.18	9	0.10	10	0.10
1010906	1010906	17	0.19	22	0.24	26	0.25
1011001	1011001	23	0.26	14	0.15	10	0.10
1011003	1011003	10	0.11	4	0.04	17	0.16
1011006	1011006	7	0.08	7	0.08	10	0.10
1011201	1011201	29	0.32	28	0.31	24	0.23
1011203	1011203	22	0.24	28	0.31	55	0.52
1011301	1011301	16	0.18	27	0.30	17	0.16
1011303	1011303	68	0.76	56	0.61	76	0.72
1011701	1011701	20	0.22	8	0.09	11	0.10
1011703	1011703	11	0.12	12	0.13	13	0.12
1011706	1011706	19	0.21	25	0.27	22	0.21
1011801	1011801	16	0.18	17	0.19	16	0.15
1011803	1011803	48	0.53	55	0.60	68	0.65
1011901	1011901	19	0.21	23	0.25	16	0.15
1011903	1011903	12	0.13	9	0.10	15	0.14
1011906	1011906	25	0.28	14	0.15	19	0.18
1012001	1012001	25	0.28	16	0.18	16	0.15
1012003	1012003	9	0.10	7	0.08	13	0.12
1012006	1012006	10	0.11	9	0.10	7	0.07
1012101	1012101	18	0.20	12	0.13	13	0.12
1012103	1012103	8	0.09	19	0.21	19	0.18
1012106	1012106	13	0.14	28	0.31	27	0.26
1012201	1012201	16	0.18	19	0.21	9	0.09
1012203	1012203	12	0.13	11	0.12	17	0.16
1012206	1012206	18	0.20	21	0.23	14	0.13
1012301	1012301	20	0.22	13	0.14	12	0.11
1012303	1012303	16	0.18	21	0.23	19	0.18
1012306	1012306	28	0.31	36	0.39	29	0.28
1012401	1012401	19	0.21	13	0.14	12	0.11
1012403	1012403	9	0.10	16	0.18	16	0.15
1012406	1012406	16	0.18	7	0.08	16	0.15
1012501	1012501	10	0.11	16	0.18	11	0.10
1012503	1012503	10	0.11	4	0.04	20	0.19

STRATUM - Sampling stratum		Unweighted					
Value	Formatted Value	Q1 Count	Q1 Percent	Q2 Count	Q2 Percent	Q3 Count	Q3 Percent
1012506	1012506	13	0.14	12	0.13	23	0.22
1012601	1012601	12	0.13	16	0.18	7	0.07
1012603	1012603	13	0.14	9	0.10	19	0.18
1012606	1012606	9	0.10	14	0.15	17	0.16
1012701	1012701	22	0.24	21	0.23	10	0.10
1012703	1012703	7	0.08	12	0.13	11	0.10
1012706	1012706	12	0.13	12	0.13	15	0.14
1012801	1012801	28	0.31	29	0.32	21	0.20
1012803	1012803	62	0.69	62	0.68	100	0.95
1012901	1012901	32	0.36	21	0.23	14	0.13
1012903	1012903	47	0.52	43	0.47	53	0.51
1013101	1013101	14	0.16	16	0.18	14	0.13
1013103	1013103	19	0.21	16	0.18	24	0.23
1023101	1023101	16	0.18	30	0.33	17	0.16
1023103	1023103	39	0.43	30	0.33	37	0.35
1024801	1024801	22	0.24	27	0.30	18	0.17
1024803	1024803	38	0.42	27	0.30	37	0.35
1025201	1025201	32	0.36	23	0.25	20	0.19
1025203	1025203	17	0.19	10	0.11	18	0.17
1025206	1025206	13	0.14	15	0.16	18	0.17
1028001	1028001	13	0.14	19	0.21	17	0.16
1028003	1028003	35	0.39	28	0.31	41	0.39
1030601	1030601	42	0.47	47	0.51	22	0.21
1030603	1030603	36	0.40	33	0.36	42	0.40
1031001	1031001	30	0.33	30	0.33	27	0.26
1031003	1031003	44	0.49	43	0.47	39	0.37
1033001	1033001	13	0.14	14	0.15	7	0.07
1033003	1033003	19	0.21	14	0.15	19	0.18
1036401	1036401	35	0.39	22	0.24	21	0.20
1036403	1036403	35	0.39	26	0.28	43	0.41
1036601	1036601	.	.	17	0.19	16	0.15
1036603	1036603	.	.	9	0.10	20	0.19
1036606	1036606	.	.	27	0.30	27	0.26
1037801	1037801	19	0.21	9	0.10	14	0.13
1037803	1037803	19	0.21	24	0.26	19	0.18
1037806	1037806	16	0.18	14	0.15	16	0.15
1038501	1038501	27	0.30	33	0.36	22	0.21
1038503	1038503	11	0.12	10	0.11	16	0.15
1038506	1038506	19	0.21	18	0.20	17	0.16
1038701	1038701	13	0.14	11	0.12	8	0.08
1038703	1038703	8	0.09	10	0.11	16	0.15
1038706	1038706	12	0.13	14	0.15	16	0.15
1040501	1040501	16	0.18	13	0.14	9	0.09
1040503	1040503	7	0.08	10	0.11	12	0.11
1040506	1040506	23	0.26	25	0.27	29	0.28
1040701	1040701	20	0.22	20	0.22	17	0.16
1040703	1040703	13	0.14	11	0.12	20	0.19
1040706	1040706	15	0.17	11	0.12	19	0.18
1050801	1050801	35	0.39	39	0.43	33	0.31
1050803	1050803	12	0.13	13	0.14	21	0.20
1060701	1060701	26	0.29	27	0.30	17	0.16
1060703	1060703	20	0.22	9	0.10	9	0.09
1060706	1060706	9	0.10	16	0.18	12	0.11
1060901	1060901	22	0.24	15	0.16	20	0.19
1060903	1060903	23	0.26	30	0.33	21	0.20

STRATUM - Sampling stratum							
Value	Formatted Value	Unweighted					
		Q1 Count	Q1 Percent	Q2 Count	Q2 Percent	Q3 Count	Q3 Percent
1060906	1060906	15	0.14
1061201	1061201	18	0.20	22	0.24	25	0.24
1061203	1061203	6	0.07	5	0.05	10	0.10
1061206	1061206	12	0.13	12	0.13	17	0.16
1062001	1062001	20	0.22	15	0.16	16	0.15
1062003	1062003	36	0.40	43	0.47	43	0.41
1062101	1062101	32	0.36	39	0.43	16	0.15
1062103	1062103	7	0.08	7	0.08	11	0.10
1062201	1062201	29	0.32	23	0.25	17	0.16
1062203	1062203	6	0.07	8	0.09	9	0.09
1063301	1063301	37	0.41	34	0.37	23	0.22
1063303	1063303	19	0.21	20	0.22	15	0.14
1080401	1080401	41	0.46	26	0.28	29	0.28
1080403	1080403	15	0.17	16	0.18	9	0.09
1080503	1080503	134	1.49	106	1.16	85	0.81
1080601	1080601	47	0.52	51	0.56	38	0.36
1080603	1080603	12	0.13	11	0.12	18	0.17
1621503	1621503	13	0.14	84	0.92	126	1.20
1621506	1621506	22	0.24
1713901	1713901	44	0.49	33	0.36	24	0.23
1713903	1713903	31	0.34	26	0.28	34	0.32
1900101	1900101	198	2.20	192	2.10	138	1.32
1900103	1900103	11	0.12	18	0.20	22	0.21
1900106	1900106	9	0.10	17	0.19	21	0.20
1900201	1900201	137	1.52	148	1.62	119	1.14
1900203	1900203	15	0.17	15	0.16	20	0.19
1900206	1900206	19	0.21	20	0.22	26	0.25
1900301	1900301	185	2.06	184	2.01	120	1.14
1900303	1900303	18	0.20	25	0.27	32	0.31
1900306	1900306	16	0.18	26	0.28	39	0.37
1900401	1900401	145	1.61	185	2.02	125	1.19
1900403	1900403	14	0.16	24	0.26	25	0.24
1900406	1900406	13	0.14	10	0.11	7	0.07
2900102	2900102	43	0.48	61	0.67	99	0.94
2900105	2900105	164	1.82	158	1.73	196	1.87
2900202	2900202	27	0.30	34	0.37	48	0.46
2900205	2900205	144	1.60	156	1.71	213	2.03
2900302	2900302	60	0.67	63	0.69	93	0.89
2900305	2900305	152	1.69	143	1.56	179	1.71
3900104	3900104	145	1.61	160	1.75	194	1.85
3900107	3900107	241	2.68	231	2.53	320	3.05
3900204	3900204	136	1.51	125	1.37	175	1.67
3900207	3900207	227	2.53	211	2.31	278	2.65
3900304	3900304	128	1.42	129	1.41	191	1.82
3900307	3900307	238	2.65	239	2.62	309	2.95
3900404	3900404	404	4.49	380	4.16	377	3.60
6900199	6900199	203	2.26	168	1.84	344	3.28
6900299	6900299	203	2.26	174	1.90	315	3.00
6900399	6900399	176	1.96	203	2.22	293	2.79
Value	Formatted Value	Weighted					
		Q1 Count	Q1 Percent	Q2 Count	Q2 Percent	Q3 Count	Q3 Percent
0999911	0999911	202,450	2.73	211,667	2.85	216,899	2.93
1000103	1000103	1,839	0.02	1,799	0.02	2,471	0.03
1000106	1000106	7,494	0.10	7,764	0.10	7,336	0.10
1000301	1000301	4,220	0.06	5,205	0.07	4,176	0.06

2015 HEALTH CARE SURVEY OF DOD BENEFICIARIES – FINAL

Value	Formatted Value	Weighted					
		Q1 Count	Q1 Percent	Q2 Count	Q2 Percent	Q3 Count	Q3 Percent
1000303	1000303	5,221	0.07	2,942	0.04	3,724	0.05
1000306	1000306	3,313	0.04	4,567	0.06	4,587	0.06
1000401	1000401	3,579	0.05	4,789	0.06	3,480	0.05
1000403	1000403	1,133	0.02	1,403	0.02	1,933	0.03
1000406	1000406	6,186	0.08	4,797	0.06	5,530	0.07
1000501	1000501	9,033	0.12	10,410	0.14	10,089	0.14
1000503	1000503	5,378	0.07	5,607	0.08	4,305	0.06
1000506	1000506	3,362	0.05	1,530	0.02	3,395	0.05
1000601	1000601	8,760	0.12	12,782	0.17	14,514	0.20
1000603	1000603	5,877	0.08	3,804	0.05	3,015	0.04
1000606	1000606	7,187	0.10	4,765	0.06	3,782	0.05
1000801	1000801	2,410	0.03	2,138	0.03	2,548	0.03
1000803	1000803	2,126	0.03	2,666	0.04	1,997	0.03
1000806	1000806	3,867	0.05	3,464	0.05	3,734	0.05
1000901	1000901	8,005	0.11	7,596	0.10	6,959	0.09
1000903	1000903	1,354	0.02	2,168	0.03	1,006	0.01
1000906	1000906	8,708	0.12	8,145	0.11	9,963	0.13
1001001	1001001	11,002	0.15	8,789	0.12	10,241	0.14
1001003	1001003	2,419	0.03	2,050	0.03	1,670	0.02
1001006	1001006	1,781	0.02	3,993	0.05	2,624	0.04
1001301	1001301	7,777	0.10	6,539	0.09	8,178	0.11
1001303	1001303	1,198	0.02	2,964	0.04	1,708	0.02
1001306	1001306	1,879	0.03	952	0.01	437	0.01
1001401	1001401	13,479	0.18	13,725	0.18	10,479	0.14
1001403	1001403	4,400	0.06	2,420	0.03	3,533	0.05
1001406	1001406	3,932	0.05	5,451	0.07	7,116	0.10
1001801	1001801	3,557	0.05	3,183	0.04	3,990	0.05
1001803	1001803	1,681	0.02	1,959	0.03	1,130	0.02
1001901	1001901	3,175	0.04	2,930	0.04	3,494	0.05
1001903	1001903	1,820	0.02	2,017	0.03	1,516	0.02
1002401	1002401	34,282	0.46	14,756	0.20	25,841	0.35
1002403	1002403	15,286	0.21	27,347	0.37	17,585	0.24
1002406	1002406	6,464	0.09	12,158	0.16	13,185	0.18
1002601	1002601	3,098	0.04	3,435	0.05	2,980	0.04
1002603	1002603	2,893	0.04	2,596	0.03	2,945	0.04
1002801	1002801	6,910	0.09	9,229	0.12	8,414	0.11
1002803	1002803	3,939	0.05	1,821	0.02	2,889	0.04
1002806	1002806	2,675	0.04	2,290	0.03	2,020	0.03
1002901	1002901	51,485	0.69	59,984	0.81	52,183	0.71
1002903	1002903	18,186	0.24	6,180	0.08	9,981	0.13
1002906	1002906	9,629	0.13	12,022	0.16	13,111	0.18
1003001	1003001	8,246	0.11	8,525	0.11	4,396	0.06
1003003	1003003	5,253	0.07	4,476	0.06	7,409	0.10
1003006	1003006	2,843	0.04	2,619	0.04	4,018	0.05
1003201	1003201	29,319	0.39	19,856	0.27	22,507	0.30
1003203	1003203	1,929	0.03	19,892	0.27	15,648	0.21
1003206	1003206	19,564	0.26	11,116	0.15	11,563	0.16
1003301	1003301	9,847	0.13	9,435	0.13	11,774	0.16
1003303	1003303	578	0.01	852	0.01	902	0.01
1003306	1003306	8,748	0.12	8,401	0.11	5,925	0.08
1003801	1003801	25,126	0.34	18,779	0.25	26,155	0.35
1003803	1003803	9,059	0.12	11,949	0.16	9,072	0.12
1003806	1003806	8,637	0.12	14,189	0.19	9,947	0.13
1003901	1003901	20,424	0.28	17,218	0.23	28,447	0.38
1003903	1003903	6,698	0.09	6,822	0.09	5,353	0.07
1003906	1003906	18,375	0.25	22,678	0.30	13,346	0.18
1004201	1004201	12,128	0.16	10,234	0.14	10,583	0.14
1004203	1004203	3,360	0.05	4,183	0.06	3,407	0.05

2015 HEALTH CARE SURVEY OF DOD BENEFICIARIES – FINAL

Value	Formatted Value	Weighted					
		Q1 Count	Q1 Percent	Q2 Count	Q2 Percent	Q3 Count	Q3 Percent
1004206	1004206	8,368	0.11	9,329	0.13	9,650	0.13
1004301	1004301	5,387	0.07	4,081	0.05	4,895	0.07
1004303	1004303	4,625	0.06	5,938	0.08	5,038	0.07
1004501	1004501	5,865	0.08	7,846	0.11	5,296	0.07
1004503	1004503	4,562	0.06	2,974	0.04	6,187	0.08
1004506	1004506	16,703	0.23	16,273	0.22	15,748	0.21
1004601	1004601	1,735	0.02	3,011	0.04	.	.
1004603	1004603	9,164	0.12	7,868	0.11	4,025	0.05
1004606	1004606	6,928	0.09
1004701	1004701	16,438	0.22	17,127	0.23	14,551	0.20
1004703	1004703	4,243	0.06	2,780	0.04	5,487	0.07
1004706	1004706	11,605	0.16	12,164	0.16	11,990	0.16
1004801	1004801	13,986	0.19	22,446	0.30	14,330	0.19
1004803	1004803	21,557	0.29	7,259	0.10	17,643	0.24
1004806	1004806	5,843	0.08	13,547	0.18	10,226	0.14
1004901	1004901	20,549	0.28	16,896	0.23	9,705	0.13
1004903	1004903	8,954	0.12	20,679	0.28	15,624	0.21
1004906	1004906	12,228	0.16	3,311	0.04	14,734	0.20
1005101	1005101	7,657	0.10	5,690	0.08	6,355	0.09
1005103	1005103	815	0.01	1,246	0.02	975	0.01
1005106	1005106	2,929	0.04	3,949	0.05	3,443	0.05
1005201	1005201	31,596	0.43	25,212	0.34	31,128	0.42
1005203	1005203	15,272	0.21	26,613	0.36	15,176	0.21
1005206	1005206	11,194	0.15	6,007	0.08	11,479	0.16
1005301	1005301	4,898	0.07	5,008	0.07	5,173	0.07
1005303	1005303	2,009	0.03	1,767	0.02	1,548	0.02
1005501	1005501	6,259	0.08	7,183	0.10	7,033	0.10
1005503	1005503	2,726	0.04	2,793	0.04	2,054	0.03
1005506	1005506	6,268	0.08	5,043	0.07	5,811	0.08
1005601	1005601	12,918	0.17	12,807	0.17	13,676	0.18
1005603	1005603	3,680	0.05	3,301	0.04	2,294	0.03
1005606	1005606	5,140	0.07	4,068	0.05	3,080	0.04
1005701	1005701	12,244	0.16	17,633	0.24	11,922	0.16
1005703	1005703	13,574	0.18	4,138	0.06	11,079	0.15
1005706	1005706	4,040	0.05	7,922	0.11	6,425	0.09
1005801	1005801	6,053	0.08	4,001	0.05	4,385	0.06
1005803	1005803	3,134	0.04	3,232	0.04	2,681	0.04
1005806	1005806	2,938	0.04	4,721	0.06	4,560	0.06
1006001	1006001	26,955	0.36	20,708	0.28	19,671	0.27
1006003	1006003	16,205	0.22	22,006	0.30	24,407	0.33
1006006	1006006	6,793	0.09	7,529	0.10	6,687	0.09
1006101	1006101	9,752	0.13	5,007	0.07	6,537	0.09
1006103	1006103	2,484	0.03	5,118	0.07	2,013	0.03
1006106	1006106	9,962	0.13	10,557	0.14	10,805	0.15
1006201	1006201	8,437	0.11	8,637	0.12	7,129	0.10
1006203	1006203	1,789	0.02	1,650	0.02	2,025	0.03
1006206	1006206	1,862	0.03	1,464	0.02	2,624	0.04
1006401	1006401	8,653	0.12	7,237	0.10	8,752	0.12
1006403	1006403	2,922	0.04	3,127	0.04	3,755	0.05
1006406	1006406	3,930	0.05	4,768	0.06	2,339	0.03
1006601	1006601	9,357	0.13	10,903	0.15	9,564	0.13
1006603	1006603	4,410	0.06	4,135	0.06	3,162	0.04
1006606	1006606	5,817	0.08	4,166	0.06	6,399	0.09
1006701	1006701	21,643	0.29	16,820	0.23	19,131	0.26
1006703	1006703	3,735	0.05	6,186	0.08	6,490	0.09
1006706	1006706	9,002	0.12	11,016	0.15	7,863	0.11
1006801	1006801	5,933	0.08	3,728	0.05	5,626	0.08
1006803	1006803	1,294	0.02	1,766	0.02	2,198	0.03

2015 HEALTH CARE SURVEY OF DOD BENEFICIARIES – FINAL

Value	Formatted Value	Weighted					
		Q1 Count	Q1 Percent	Q2 Count	Q2 Percent	Q3 Count	Q3 Percent
1006806	1006806	3,286	0.04	4,901	0.07	2,495	0.03
1006901	1006901	23,020	0.31	19,245	0.26	26,319	0.36
1006903	1006903	8,287	0.11	7,855	0.11	6,665	0.09
1006906	1006906	12,460	0.17	16,731	0.22	11,511	0.16
1007301	1007301	13,167	0.18	9,985	0.13	7,971	0.11
1007303	1007303	1,928	0.03	615	0.01	1,740	0.02
1007306	1007306	3,529	0.05	5,619	0.08	6,399	0.09
1007403	1007403	3,322	0.04	3,303	0.04	3,261	0.04
1007501	1007501	8,561	0.12	8,396	0.11	11,388	0.15
1007503	1007503	6,042	0.08	4,644	0.06	2,147	0.03
1007506	1007506	4,440	0.06	5,076	0.07	5,166	0.07
1007601	1007601	5,033	0.07	5,981	0.08	4,576	0.06
1007603	1007603	758	0.01	2,268	0.03	3,613	0.05
1007606	1007606	2,648	0.04
1007701	1007701	3,944	0.05	3,865	0.05	4,212	0.06
1007703	1007703	3,052	0.04	3,028	0.04	2,724	0.04
1007801	1007801	8,200	0.11	5,797	0.08	8,910	0.12
1007803	1007803	2,105	0.03	3,218	0.04	3,310	0.04
1007806	1007806	7,633	0.10	8,849	0.12	5,742	0.08
1007901	1007901	14,812	0.20	18,112	0.24	18,286	0.25
1007903	1007903	1,795	0.02	4,849	0.07	2,582	0.03
1007906	1007906	15,235	0.21	8,665	0.12	10,366	0.14
1008301	1008301	4,410	0.06	5,533	0.07	5,357	0.07
1008303	1008303	5,671	0.08	4,436	0.06	4,760	0.06
1008601	1008601	6,159	0.08	6,159	0.08	6,712	0.09
1008603	1008603	5,617	0.08	5,139	0.07	4,111	0.06
1008901	1008901	27,946	0.38	44,648	0.60	25,350	0.34
1008903	1008903	47,930	0.65	31,714	0.43	36,636	0.50
1008906	1008906	11,685	0.16	10,489	0.14	24,454	0.33
1009101	1009101	21,599	0.29	22,688	0.31	42,652	0.58
1009103	1009103	25,837	0.35	27,153	0.37	9,039	0.12
1009106	1009106	5,460	0.07	4,817	0.06	5,732	0.08
1009201	1009201	11,380	0.15	8,420	0.11	11,064	0.15
1009203	1009203	2,419	0.03	2,318	0.03	1,538	0.02
1009206	1009206	2,333	0.03	5,442	0.07	3,873	0.05
1009401	1009401	6,528	0.09	6,962	0.09	7,608	0.10
1009403	1009403	2,521	0.03	2,065	0.03	1,470	0.02
1009501	1009501	10,173	0.14	9,424	0.13	7,088	0.10
1009503	1009503	4,281	0.06	3,672	0.05	3,347	0.05
1009506	1009506	8,829	0.12	9,996	0.13	12,282	0.17
1009601	1009601	9,228	0.12	8,453	0.11	11,234	0.15
1009603	1009603	1,101	0.01	2,275	0.03	1,983	0.03
1009606	1009606	4,118	0.06	3,424	0.05	1,119	0.02
1009801	1009801	8,576	0.12	10,664	0.14	5,937	0.08
1009803	1009803	6,995	0.09	3,566	0.05	7,798	0.11
1009806	1009806	7,571	0.10	8,134	0.11	9,205	0.12
1010001	1010001	9,522	0.13	8,670	0.12	7,728	0.10
1010003	1010003	5,208	0.07	3,977	0.05	6,995	0.09
1010006	1010006	3,652	0.05	5,907	0.08	3,964	0.05
1010101	1010101	7,273	0.10	6,732	0.09	8,546	0.12
1010103	1010103	1,624	0.02	2,638	0.04	579	0.01
1010106	1010106	1,486	0.02	903	0.01	1,062	0.01
1010301	1010301	2,474	0.03	5,428	0.07	4,583	0.06
1010303	1010303	3,364	0.05	4,885	0.07	4,977	0.07
1010306	1010306	6,661	0.09	2,552	0.03	3,905	0.05
1010401	1010401	8,107	0.11	8,822	0.12	8,033	0.11
1010403	1010403	4,083	0.06	3,423	0.05	2,803	0.04
1010406	1010406	2,597	0.03	1,546	0.02	2,374	0.03

2015 HEALTH CARE SURVEY OF DOD BENEFICIARIES – FINAL

Value	Formatted Value	Weighted					
		Q1 Count	Q1 Percent	Q2 Count	Q2 Percent	Q3 Count	Q3 Percent
1010501	1010501	7,343	0.10	4,860	0.07	6,622	0.09
1010503	1010503	3,235	0.04	3,752	0.05	2,772	0.04
1010506	1010506	10,542	0.14	13,069	0.18	11,821	0.16
1010801	1010801	27,399	0.37	22,285	0.30	26,461	0.36
1010803	1010803	15,075	0.20	17,021	0.23	9,836	0.13
1010806	1010806	8,673	0.12	11,332	0.15	14,042	0.19
1010901	1010901	28,400	0.38	17,055	0.23	16,691	0.23
1010903	1010903	5,522	0.07	3,411	0.05	4,549	0.06
1010906	1010906	13,890	0.19	28,217	0.38	27,093	0.37
1011001	1011001	43,171	0.58	43,082	0.58	29,734	0.40
1011003	1011003	19,985	0.27	15,570	0.21	31,767	0.43
1011006	1011006	5,765	0.08	10,568	0.14	8,555	0.12
1011201	1011201	5,877	0.08	5,771	0.08	5,517	0.07
1011203	1011203	1,942	0.03	1,728	0.02	2,120	0.03
1011301	1011301	2,331	0.03	3,470	0.05	4,326	0.06
1011303	1011303	3,558	0.05	2,521	0.03	2,189	0.03
1011701	1011701	21,894	0.29	9,400	0.13	16,217	0.22
1011703	1011703	8,940	0.12	4,930	0.07	4,467	0.06
1011706	1011706	19,187	0.26	19,537	0.26	12,970	0.18
1011801	1011801	4,601	0.06	5,284	0.07	5,864	0.08
1011803	1011803	5,314	0.07	5,327	0.07	4,758	0.06
1011901	1011901	5,075	0.07	6,288	0.08	6,858	0.09
1011903	1011903	2,040	0.03	1,678	0.02	1,690	0.02
1011906	1011906	4,782	0.06	3,661	0.05	2,877	0.04
1012001	1012001	15,081	0.20	16,473	0.22	18,317	0.25
1012003	1012003	7,139	0.10	2,871	0.04	3,853	0.05
1012006	1012006	4,120	0.06	6,213	0.08	2,413	0.03
1012101	1012101	6,329	0.09	2,233	0.03	4,244	0.06
1012103	1012103	4,882	0.07	5,628	0.08	6,415	0.09
1012106	1012106	5,424	0.07	8,740	0.12	5,985	0.08
1012201	1012201	4,931	0.07	4,735	0.06	4,012	0.05
1012203	1012203	3,820	0.05	2,770	0.04	5,045	0.07
1012206	1012206	6,006	0.08	7,102	0.10	5,340	0.07
1012301	1012301	23,537	0.32	10,176	0.14	15,456	0.21
1012303	1012303	13,405	0.18	12,642	0.17	15,075	0.20
1012306	1012306	18,457	0.25	32,161	0.43	25,114	0.34
1012401	1012401	47,168	0.64	45,244	0.61	57,248	0.77
1012403	1012403	16,853	0.23	28,687	0.39	16,038	0.22
1012406	1012406	16,624	0.22	8,951	0.12	11,662	0.16
1012501	1012501	21,056	0.28	40,960	0.55	17,708	0.24
1012503	1012503	25,375	0.34	11,463	0.15	26,937	0.36
1012506	1012506	28,140	0.38	22,019	0.30	28,250	0.38
1012601	1012601	9,893	0.13	14,251	0.19	7,817	0.11
1012603	1012603	12,426	0.17	6,054	0.08	10,510	0.14
1012606	1012606	5,877	0.08	8,016	0.11	10,210	0.14
1012701	1012701	9,517	0.13	7,676	0.10	6,391	0.09
1012703	1012703	1,872	0.03	2,898	0.04	2,752	0.04
1012706	1012706	2,561	0.03	3,828	0.05	5,137	0.07
1012801	1012801	4,879	0.07	5,087	0.07	4,381	0.06
1012803	1012803	2,911	0.04	2,734	0.04	3,458	0.05
1012901	1012901	3,791	0.05	3,696	0.05	3,952	0.05
1012903	1012903	2,745	0.04	2,700	0.04	2,598	0.04
1013101	1013101	3,429	0.05	4,379	0.06	3,485	0.05
1013103	1013103	3,575	0.05	2,699	0.04	3,667	0.05
1023101	1023101	3,189	0.04	7,061	0.09	8,055	0.11
1023103	1023103	4,364	0.06	3,390	0.05	4,311	0.06
1024801	1024801	2,548	0.03	3,083	0.04	3,261	0.04
1024803	1024803	3,025	0.04	2,572	0.03	2,477	0.03

2015 HEALTH CARE SURVEY OF DOD BENEFICIARIES – FINAL

Value	Formatted Value	Weighted					
		Q1 Count	Q1 Percent	Q2 Count	Q2 Percent	Q3 Count	Q3 Percent
1025201	1025201	9,448	0.13	7,451	0.10	9,984	0.13
1025203	1025203	4,998	0.07	3,574	0.05	3,504	0.05
1025206	1025206	3,124	0.04	6,140	0.08	3,328	0.04
1028001	1028001	6,680	0.09	10,241	0.14	9,637	0.13
1028003	1028003	12,894	0.17	9,226	0.12	10,056	0.14
1030601	1030601	10,431	0.14	9,871	0.13	9,639	0.13
1030603	1030603	1,211	0.02	1,254	0.02	1,307	0.02
1031001	1031001	2,667	0.04	2,280	0.03	3,256	0.04
1031003	1031003	1,889	0.03	2,134	0.03	1,067	0.01
1033001	1033001	11,241	0.15	13,479	0.18	7,549	0.10
1033003	1033003	12,798	0.17	10,115	0.14	15,238	0.21
1036401	1036401	5,137	0.07	4,924	0.07	5,027	0.07
1036403	1036403	1,617	0.02	1,631	0.02	1,345	0.02
1036601	1036601	.	.	3,607	0.05	5,850	0.08
1036603	1036603	.	.	3,173	0.04	3,117	0.04
1036606	1036606	.	.	9,417	0.13	7,113	0.10
1037801	1037801	3,672	0.05	1,951	0.03	4,696	0.06
1037803	1037803	5,740	0.08	6,100	0.08	3,858	0.05
1037806	1037806	2,701	0.04	3,983	0.05	3,641	0.05
1038501	1038501	10,784	0.15	11,948	0.16	10,956	0.15
1038503	1038503	2,797	0.04	1,318	0.02	3,164	0.04
1038506	1038506	2,473	0.03	2,807	0.04	2,802	0.04
1038701	1038701	3,384	0.05	3,241	0.04	3,158	0.04
1038703	1038703	2,472	0.03	2,759	0.04	3,472	0.05
1038706	1038706	2,748	0.04	2,860	0.04	2,205	0.03
1040501	1040501	3,770	0.05	2,356	0.03	2,978	0.04
1040503	1040503	1,750	0.02	2,711	0.04	2,544	0.03
1040506	1040506	5,408	0.07	5,925	0.08	5,473	0.07
1040701	1040701	3,322	0.04	3,811	0.05	4,024	0.05
1040703	1040703	3,224	0.04	3,338	0.04	2,985	0.04
1040706	1040706	2,369	0.03	2,465	0.03	2,702	0.04
1050801	1050801	12,431	0.17	12,766	0.17	12,779	0.17
1050803	1050803	3,132	0.04	2,515	0.03	2,543	0.03
1060701	1060701	17,946	0.24	18,242	0.25	14,878	0.20
1060703	1060703	11,831	0.16	5,453	0.07	7,936	0.11
1060706	1060706	4,430	0.06	4,351	0.06	4,991	0.07
1060901	1060901	12,451	0.17	8,711	0.12	13,566	0.18
1060903	1060903	7,351	0.10	16,813	0.23	9,859	0.13
1060906	1060906	2,346	0.03
1061201	1061201	22,479	0.30	21,539	0.29	22,325	0.30
1061203	1061203	1,924	0.03	2,299	0.03	2,941	0.04
1061206	1061206	3,381	0.05	3,197	0.04	2,541	0.03
1062001	1062001	4,735	0.06	3,238	0.04	4,513	0.06
1062003	1062003	3,993	0.05	4,921	0.07	3,678	0.05
1062101	1062101	21,786	0.29	21,820	0.29	19,091	0.26
1062103	1062103	1,453	0.02	1,381	0.02	4,118	0.06
1062201	1062201	20,201	0.27	18,432	0.25	18,904	0.26
1062203	1062203	1,975	0.03	3,919	0.05	3,589	0.05
1063301	1063301	9,622	0.13	8,961	0.12	8,696	0.12
1063303	1063303	2,995	0.04	3,375	0.05	3,623	0.05
1080401	1080401	8,986	0.12	7,390	0.10	8,811	0.12
1080403	1080403	2,126	0.03	3,451	0.05	2,053	0.03
1080503	1080503	5,114	0.07	4,903	0.07	4,842	0.07
1080601	1080601	11,245	0.15	10,861	0.15	10,260	0.14
1080603	1080603	2,425	0.03	2,477	0.03	2,986	0.04
1621503	1621503	3,660	0.05	6,529	0.09	6,420	0.09
1621506	1621506	5,473	0.07
1713901	1713901	10,485	0.14	8,416	0.11	9,155	0.12

2015 HEALTH CARE SURVEY OF DOD BENEFICIARIES – FINAL

Value	Formatted Value	Weighted					
		Q1 Count	Q1 Percent	Q2 Count	Q2 Percent	Q3 Count	Q3 Percent
1713903	1713903	1,943	0.03	3,762	0.05	3,002	0.04
1900101	1900101	109,460	1.47	99,095	1.33	95,591	1.29
1900103	1900103	5,813	0.08	10,626	0.14	8,201	0.11
1900106	1900106	5,322	0.07	6,206	0.08	8,536	0.12
1900201	1900201	67,558	0.91	63,587	0.85	63,594	0.86
1900203	1900203	6,350	0.09	6,964	0.09	4,355	0.06
1900206	1900206	7,089	0.10	6,877	0.09	5,041	0.07
1900301	1900301	111,606	1.50	100,973	1.36	93,924	1.27
1900303	1900303	10,324	0.14	11,532	0.16	11,970	0.16
1900306	1900306	6,963	0.09	10,761	0.14	13,214	0.18
1900401	1900401	64,824	0.87	60,775	0.82	57,987	0.78
1900403	1900403	4,322	0.06	8,679	0.12	8,968	0.12
1900406	1900406	2,343	0.03	1,815	0.02	1,293	0.02
2900102	2900102	56,350	0.76	56,820	0.76	67,141	0.91
2900105	2900105	235,547	3.17	230,480	3.10	215,517	2.91
2900202	2900202	60,056	0.81	48,242	0.65	38,379	0.52
2900205	2900205	267,627	3.61	279,793	3.76	287,463	3.89
2900302	2900302	47,057	0.63	47,168	0.63	52,608	0.71
2900305	2900305	165,838	2.23	166,598	2.24	158,210	2.14
3900104	3900104	68,042	0.92	64,813	0.87	71,734	0.97
3900107	3900107	485,220	6.54	491,599	6.61	462,969	6.26
3900204	3900204	47,886	0.65	33,520	0.45	46,753	0.63
3900207	3900207	396,088	5.34	411,286	5.53	390,578	5.28
3900304	3900304	48,128	0.65	42,230	0.57	60,572	0.82
3900307	3900307	341,516	4.60	345,748	4.65	322,113	4.35
3900404	3900404	50,902	0.69	51,282	0.69	49,921	0.67
6900199	6900199	655,263	8.83	679,648	9.14	676,794	9.15
6900299	6900299	811,274	10.93	817,294	10.99	832,722	11.26
6900399	6900399	658,213	8.87	661,625	8.90	665,438	9.00

ENBGSMPPL - Enrollment by beneficiary category								
Unweighted								
Value	Formatted Value	Q1 Count	Q1 Percent	Q2 Count	Q2 Percent	Q3 Count	Q3 Percent	
01	Active Duty	3,060	34.04	2,969	32.49	2,327	22.20	
02	Active Duty fam,Prime,civ PCM	130	1.45	159	1.74	240	2.29	
03	Active Duty fam,Prime,mil PCM	1,061	11.80	1,202	13.15	1,604	15.30	
04	Active Duty fam,non-enrollee	434	4.83	428	4.68	574	5.48	
05	Retired,<65,civ PCM	460	5.12	456	4.99	588	5.61	
06	Retired,<65,mil PCM	2,120	23.58	2,277	24.92	2,854	27.22	
07	Retired,<65,non-enrollee	1,085	12.07	1,047	11.46	1,270	12.11	
08	Retired,65+,civ PCM	15	0.17	15	0.16	17	0.16	
09	Retired,65+,mil PCM	55	0.61	55	0.60	79	0.75	
10	Retired,65+,non-enrollee	512	5.70	475	5.20	856	8.16	
11	TRICARE Reserve Select	57	0.63	55	0.60	75	0.72	

Weighted								
Value	Formatted Value	Q1 Count	Q1 Percent	Q2 Count	Q2 Percent	Q3 Count	Q3 Percent	
01	Active Duty	1,606,473	21.64	1,524,858	20.50	1,523,887	20.60	
02	Active Duty fam,Prime,civ PCM	163,463	2.20	154,496	2.08	158,128	2.14	
03	Active Duty fam,Prime,mil PCM	604,533	8.14	606,645	8.16	601,223	8.13	
04	Active Duty fam,non-enrollee	169,255	2.28	144,579	1.94	181,959	2.46	
05	Retired,<65,civ PCM	669,012	9.01	674,606	9.07	661,191	8.94	
06	Retired,<65,mil PCM	614,676	8.28	666,035	8.96	656,086	8.87	
07	Retired,<65,non-enrollee	1,268,527	17.09	1,295,898	17.42	1,222,681	16.53	
08	Retired,65+,civ PCM	53,236	0.72	59,712	0.80	52,684	0.71	
09	Retired,65+,mil PCM	193,488	2.61	208,012	2.80	248,770	3.36	
10	Retired,65+,non-enrollee	1,878,027	25.30	1,890,842	25.42	1,873,501	25.33	
11	TRICARE Reserve Select	202,450	2.73	211,667	2.85	216,899	2.93	

MPCSMPL - Military personnel category								
Unweighted								
Value	Formatted Value	Q1 Count	Q1 Percent	Q2 Count	Q2 Percent	Q3 Count	Q3 Percent	
1	Enlisted/Unknown	6,069	67.52	6,153	67.33	7,177	68.46	
2	Officer	2,615	29.09	2,715	29.71	3,007	28.68	
3	Warrant officer	305	3.39	270	2.95	300	2.86	

Weighted								
Value	Formatted Value	Q1 Count	Q1 Percent	Q2 Count	Q2 Percent	Q3 Count	Q3 Percent	
1	Enlisted/Unknown	5,263,400	70.91	5,273,100	70.90	5,384,448	72.79	
2	Officer	1,911,831	25.76	1,909,453	25.67	1,804,506	24.40	
3	Warrant officer	247,910	3.34	254,798	3.43	208,054	2.81	

NHFF - Stratum sample size							
Unweighted							
Value	Formatted Value	Q1 Count	Q1 Percent	Q2 Count	Q2 Percent	Q3 Count	Q3 Percent
74 -- 4577	0--9999	8,989	100.00	9,138	100.00	10,484	100.00
Weighted							
Value	Formatted Value	Q1 Count	Q1 Percent	Q2 Count	Q2 Percent	Q3 Count	Q3 Percent
74 -- 4577	0--9999	7,423,141	100.00	7,437,350	100.00	7,397,008	100.00

QUARTER - Survey quarter							
Unweighted							
Value	Formatted Value	Q1 Count	Q1 Percent	Q2 Count	Q2 Percent	Q3 Count	Q3 Percent
Q1FY2015	Q1FY2015	8,989	100.00
Q2FY2015	Q2FY2015	.	.	9,138	100.00	.	.
Q3FY2015	Q3FY2015	10,484	100.00
Weighted							
Value	Formatted Value	Q1 Count	Q1 Percent	Q2 Count	Q2 Percent	Q3 Count	Q3 Percent
Q1FY2015	Q1FY2015	7,423,141	100.00
Q2FY2015	Q2FY2015	.	.	7,437,350	100.00	.	.
Q3FY2015	Q3FY2015	7,397,008	100.00

D_HEALTH - Health service region							
Unweighted							
Value	Formatted Value	Q1 Count	Q1 Percent	Q2 Count	Q2 Percent	Q3 Count	Q3 Percent
00	No region	175	1.95	199	2.18	197	1.88
13	Europe	515	5.73	463	5.07	395	3.77
14	Pacific	349	3.88	371	4.06	344	3.28
15	Latin America & Canada	145	1.61	143	1.56	124	1.18
17	TNEX Region North	2,245	24.97	2,254	24.67	2,577	24.58
18	TNEX Region South	2,631	29.27	2,654	29.04	3,216	30.68
19	TNEX Region West	2,929	32.58	3,054	33.42	3,631	34.63
Weighted							
Value	Formatted Value	Q1 Count	Q1 Percent	Q2 Count	Q2 Percent	Q3 Count	Q3 Percent
00	No region	73,401	0.99	89,261	1.20	83,754	1.13
13	Europe	133,980	1.80	124,317	1.67	123,471	1.67
14	Pacific	130,126	1.75	141,895	1.91	133,538	1.81
15	Latin America & Canada	35,903	0.48	40,247	0.54	20,865	0.28
17	TNEX Region North	2,269,785	30.58	2,344,519	31.52	2,294,784	31.02
18	TNEX Region South	2,486,674	33.50	2,405,739	32.35	2,470,068	33.39
19	TNEX Region West	2,293,273	30.89	2,291,371	30.81	2,270,527	30.70

TNEXREG - TRICARE next generation of contracts region grouping								
Unweighted								
Value	Formatted Value	Q1 Count	Q1 Percent	Q2 Count	Q2 Percent	Q3 Count	Q3 Percent	
N	North	2,299	25.58	2,304	25.21	2,676	25.52	
O	Other	1,149	12.78	1,141	12.49	998	9.52	
S	South	2,586	28.77	2,623	28.70	3,162	30.16	
W	West	2,955	32.87	3,070	33.60	3,648	34.80	
Weighted								
Value	Formatted Value	Q1 Count	Q1 Percent	Q2 Count	Q2 Percent	Q3 Count	Q3 Percent	
N	North	2,367,876	31.90	2,426,167	32.62	2,380,307	32.18	
O	Other	335,581	4.52	350,018	4.71	301,012	4.07	
S	South	2,418,092	32.58	2,363,761	31.78	2,417,898	32.69	
W	West	2,301,593	31.01	2,297,405	30.89	2,297,792	31.06	

SERVAFF - Service affiliation								
Unweighted								
Value	Formatted Value	Q1 Count	Q1 Percent	Q2 Count	Q2 Percent	Q3 Count	Q3 Percent	
	Missing/unknown	14	0.16	17	0.19	12	0.11	
A	Army	1,582	17.60	1,553	16.99	1,828	17.44	
C	Coast Guard	77	0.86	99	1.08	69	0.66	
F	Air Force	3,246	36.11	3,351	36.67	3,604	34.38	
J	Administrative	1	0.01	2	0.02	3	0.03	
M	Support Contractor	1,076	11.97	1,148	12.56	1,344	12.82	
N	Navy	1,649	18.34	1,724	18.87	1,954	18.64	
P	National Capital Region Medical Directorate	209	2.33	215	2.35	209	1.99	
S	Noncatchment	1,039	11.56	939	10.28	1,337	12.75	
T	Uniformed Services Family Health Plan	96	1.07	90	0.98	124	1.18	
Weighted								
Value	Formatted Value	Q1 Count	Q1 Percent	Q2 Count	Q2 Percent	Q3 Count	Q3 Percent	
	Missing/unknown	36,414	0.49	22,375	0.30	13,244	0.18	
A	Army	1,431,642	19.29	1,397,080	18.78	1,447,535	19.57	
C	Coast Guard	50,856	0.69	48,919	0.66	51,316	0.69	
F	Air Force	1,080,337	14.55	1,143,429	15.37	1,190,693	16.10	
J	Administrative	210	0.00	356	0.00	1,267	0.02	
M	Support Contractor	1,390,286	18.73	1,531,319	20.59	1,424,246	19.25	
N	Navy	1,124,205	15.14	1,123,786	15.11	1,103,395	14.92	
P	National Capital Region Medical Directorate	231,192	3.11	214,213	2.88	207,675	2.81	
S	Noncatchment	1,907,978	25.70	1,787,892	24.04	1,787,500	24.17	
T	Uniformed Services Family Health Plan	170,021	2.29	167,982	2.26	170,138	2.30	

RACEETHN - Race/Ethnic code								
Unweighted								
Value	Formatted Value	Q1 Count	Q1 Percent	Q2 Count	Q2 Percent	Q3 Count	Q3 Percent	
	Missing	2,997	33.34	3,173	34.72	4,376	41.74	
A	American Indian or Alaskan Native	62	0.69	71	0.78	60	0.57	
B	Asian or Pacific Islander	374	4.16	328	3.59	357	3.41	
C	Black(not Hispanic)	746	8.30	681	7.45	718	6.85	
D	White(not Hispanic)	3,839	42.71	3,857	42.21	3,862	36.84	
E	Hispanic	400	4.45	408	4.46	365	3.48	
X	Other	137	1.52	134	1.47	118	1.13	
Z	Unknown	434	4.83	486	5.32	628	5.99	

Weighted								
Value	Formatted Value	Q1 Count	Q1 Percent	Q2 Count	Q2 Percent	Q3 Count	Q3 Percent	
	Missing	3,357,920	45.24	3,471,165	46.67	3,511,517	47.47	
A	American Indian or Alaskan Native	53,978	0.73	49,728	0.67	41,715	0.56	
B	Asian or Pacific Islander	213,782	2.88	193,375	2.60	206,572	2.79	
C	Black(not Hispanic)	498,131	6.71	411,977	5.54	471,095	6.37	
D	White(not Hispanic)	2,426,855	32.69	2,408,752	32.39	2,258,716	30.54	
E	Hispanic	237,970	3.21	242,080	3.25	246,305	3.33	
X	Other	71,045	0.96	67,327	0.91	62,582	0.85	
Z	Unknown	563,460	7.59	592,946	7.97	598,507	8.09	

PNSEXCD - Person gender								
Unweighted								
Value	Formatted Value	Q1 Count	Q1 Percent	Q2 Count	Q2 Percent	Q3 Count	Q3 Percent	
F	Female	4,015	44.67	4,151	45.43	5,533	52.78	
M	Male	4,974	55.33	4,987	54.57	4,951	47.22	

Weighted								
Value	Formatted Value	Q1 Count	Q1 Percent	Q2 Count	Q2 Percent	Q3 Count	Q3 Percent	
F	Female	3,725,709	50.19	3,564,999	47.93	3,717,647	50.26	
M	Male	3,697,432	49.81	3,872,351	52.07	3,679,361	49.74	

RDAGEQY -							
Age at time of sample preparation-Capped (18 and below, 86 and above)							
Unweighted							
Value	Formatted Value	Q1 Count	Q1 Percent	Q2 Count	Q2 Percent	Q3 Count	Q3 Percent
18	18 and younger	86	0.96	92	1.01	87	0.83
19 -- 34	19--34	2,533	28.18	2,628	28.76	2,661	25.38
35 -- 44	35--44	1,728	19.22	1,698	18.58	1,743	16.63
45 -- 54	45--54	1,767	19.66	1,732	18.95	1,995	19.03
55 -- 64	55--64	2,292	25.50	2,441	26.71	3,043	29.03
65 -- 74	65--74	355	3.95	339	3.71	517	4.93
75 -- 85	75--85	195	2.17	180	1.97	374	3.57
86	86 and older	33	0.37	28	0.31	64	0.61

Weighted							
Value	Formatted Value	Q1 Count	Q1 Percent	Q2 Count	Q2 Percent	Q3 Count	Q3 Percent
18	18 and younger	122,839	1.65	115,556	1.55	117,884	1.59
19 -- 34	19--34	2,164,158	29.15	2,128,956	28.63	2,141,180	28.95
35 -- 44	35--44	815,060	10.98	856,268	11.51	897,105	12.13
45 -- 54	45--54	768,753	10.36	760,327	10.22	694,825	9.39
55 -- 64	55--64	1,427,271	19.23	1,417,063	19.05	1,368,755	18.50
65 -- 74	65--74	1,288,372	17.36	1,334,121	17.94	1,177,263	15.92
75 -- 85	75--85	713,546	9.61	712,639	9.58	850,359	11.50
86	86 and older	123,143	1.66	112,420	1.51	149,638	2.02

RFLDAGE -							
Age at start of fielding period-Capped (18 and below, 86 and above)							
Unweighted							
Value	Formatted Value	Q1 Count	Q1 Percent	Q2 Count	Q2 Percent	Q3 Count	Q3 Percent
18	18 and younger	68	0.76	77	0.84	64	0.61
19 -- 34	19--34	2,515	27.98	2,610	28.56	2,648	25.26
35 -- 44	35--44	1,730	19.25	1,706	18.67	1,750	16.69
45 -- 54	45--54	1,759	19.57	1,719	18.81	1,988	18.96
55 -- 64	55--64	2,295	25.53	2,433	26.63	3,040	29.00
65 -- 74	65--74	389	4.33	382	4.18	554	5.28
75 -- 85	75--85	195	2.17	182	1.99	371	3.54
86	86 and older	38	0.42	29	0.32	69	0.66

Weighted							
Value	Formatted Value	Q1 Count	Q1 Percent	Q2 Count	Q2 Percent	Q3 Count	Q3 Percent
18	18 and younger	93,077	1.25	97,092	1.31	88,500	1.20
19 -- 34	19--34	2,160,953	29.11	2,123,297	28.55	2,156,981	29.16
35 -- 44	35--44	835,361	11.25	866,698	11.65	901,588	12.19
45 -- 54	45--54	759,267	10.23	750,986	10.10	690,647	9.34
55 -- 64	55--64	1,411,234	19.01	1,398,810	18.81	1,358,348	18.36
65 -- 74	65--74	1,308,395	17.63	1,365,348	18.36	1,196,334	16.17
75 -- 85	75--85	715,072	9.63	718,114	9.66	843,902	11.41
86	86 and older	139,783	1.88	117,004	1.57	160,709	2.17

PCM - Primary manager code (civilian or military)								
Unweighted								
Value	Formatted Value	Q1 Count	Q1 Percent	Q2 Count	Q2 Percent	Q3 Count	Q3 Percent	
	Missing/Unknown/NA	2,115	23.53	2,031	22.23	2,799	26.70	
CIV	TRICARE enrollee w/civ PCM	866	9.63	875	9.58	1,016	9.69	
MTF	TRICARE enrollee w/mil PCM	6,008	66.84	6,232	68.20	6,669	63.61	
Weighted								
Value	Formatted Value	Q1 Count	Q1 Percent	Q2 Count	Q2 Percent	Q3 Count	Q3 Percent	
	Missing/Unknown/NA	3,530,528	47.56	3,558,202	47.84	3,508,485	47.43	
CIV	TRICARE enrollee w/civ PCM	999,067	13.46	987,092	13.27	945,659	12.78	
MTF	TRICARE enrollee w/mil PCM	2,893,547	38.98	2,892,057	38.89	2,942,864	39.78	

ACV - Alternate care value								
Unweighted								
Value	Formatted Value	Q1 Count	Q1 Percent	Q2 Count	Q2 Percent	Q3 Count	Q3 Percent	
A	Active Duty Prime	2,272	25.28	2,209	24.17	1,748	16.67	
B	TRICARE Global Remote Overseas Prime Active Duty	29	0.32	35	0.38	17	0.16	
E	Non-Active Duty Prime	3,486	38.78	3,788	41.45	4,955	47.26	
F	TRICARE Global Remote Overseas Prime ADFM	2	0.02	3	0.03	2	0.02	
G	TRICARE Plus (CHAMPUS/TFL Eligible)	169	1.88	171	1.87	198	1.89	
H	TRICARE Overseas Prime AD	490	5.45	483	5.29	380	3.62	
J	TRICARE Overseas Prime ADFM	100	1.11	111	1.21	112	1.07	
L	TRICARE Plus (w/o civilian healthcare)	5	0.06	2	0.02	12	0.11	
M	AD not reported as enrolled	121	1.35	103	1.13	77	0.73	
Q	Active Duty enrolled to Op Forces	110	1.22	107	1.17	75	0.72	
R	TRICARE Reserve Select	57	0.63	55	0.60	75	0.72	
U	USFHP/USTF	81	0.90	80	0.88	99	0.94	
V	TRICARE Retired Reserve	9	0.10	15	0.16	10	0.10	
Z	Not enrolled in TRICARE Prime or USFHP	2,058	22.89	1,976	21.62	2,724	25.98	
Weighted								
Value	Formatted Value	Q1 Count	Q1 Percent	Q2 Count	Q2 Percent	Q3 Count	Q3 Percent	
A	Active Duty Prime	1,132,713	15.26	1,121,176	15.07	1,067,876	14.44	
B	TRICARE Global Remote Overseas Prime Active Duty	10,662	0.14	10,773	0.14	8,068	0.11	
E	Non-Active Duty Prime	1,906,145	25.68	1,949,712	26.22	1,931,915	26.12	
F	TRICARE Global Remote Overseas Prime ADFM	2,062	0.03	3,692	0.05	1,311	0.02	
G	TRICARE Plus (CHAMPUS/TFL Eligible)	209,592	2.82	221,993	2.98	262,112	3.54	
H	TRICARE Overseas Prime AD	175,366	2.36	167,462	2.25	164,838	2.23	

2015 HEALTH CARE SURVEY OF DOD BENEFICIARIES – FINAL

Value	Formatted Value	Weighted					
		Q1 Count	Q1 Percent	Q2 Count	Q2 Percent	Q3 Count	Q3 Percent
J	TRICARE Overseas Prime ADFM	33,948	0.46	48,129	0.65	43,552	0.59
L	TRICARE Plus (w/o civilian healthcare)	4,522	0.06	691	0.01	9,289	0.13
M	AD not reported as enrolled	103,881	1.40	68,709	0.92	105,419	1.43
Q	Active Duty enrolled to Op Forces	164,528	2.22	139,159	1.87	162,604	2.20
R	TRICARE Reserve Select	202,450	2.73	211,667	2.85	216,899	2.93
U	USFHP/USTF	145,237	1.96	143,152	1.92	129,748	1.75
V	TRICARE Retired Reserve	3,958	0.05	4,502	0.06	1,790	0.02
Z	Not enrolled in TRICARE Prime or USFHP	3,328,077	44.83	3,346,535	45.00	3,291,586	44.50

DBENCAT - Beneficiary category							
Value	Formatted Value	Unweighted					
		Q1 Count	Q1 Percent	Q2 Count	Q2 Percent	Q3 Count	Q3 Percent
ACT	Active Duty	2,594	28.86	2,551	27.92	2,019	19.26
DA	Dependent of Active Duty	1,390	15.46	1,542	16.87	2,077	19.81
DGR	Dependent of Guard/Reserve	198	2.20	209	2.29	290	2.77
DR	Dependent of Retiree	1,603	17.83	1,659	18.15	2,350	22.42
DS	Survivor	185	2.06	178	1.95	325	3.10
GRD	Guard/Reserve	433	4.82	384	4.20	281	2.68
IDG	Dependent of Inactive Guard	52	0.58	53	0.58	68	0.65
IGR	Inactive Guard/Reserve	75	0.83	74	0.81	85	0.81
OTH	Other	10	0.11	14	0.15	7	0.07
RET	Retiree	2,449	27.24	2,474	27.07	2,982	28.44

Value	Formatted Value	Weighted					
		Q1 Count	Q1 Percent	Q2 Count	Q2 Percent	Q3 Count	Q3 Percent
ACT	Active Duty	1,429,318	19.25	1,374,013	18.47	1,371,198	18.54
DA	Dependent of Active Duty	818,757	11.03	809,450	10.88	824,659	11.15
DGR	Dependent of Guard/Reserve	107,209	1.44	83,984	1.13	101,752	1.38
DR	Dependent of Retiree	1,926,606	25.95	1,998,372	26.87	2,011,752	27.20
DS	Survivor	368,596	4.97	407,359	5.48	476,211	6.44
GRD	Guard/Reserve	161,848	2.18	132,445	1.78	138,493	1.87
IDG	Dependent of Inactive Guard	101,145	1.36	120,063	1.61	92,069	1.24
IGR	Inactive Guard/Reserve	127,897	1.72	122,292	1.64	153,925	2.08
OTH	Other	25,541	0.34	26,744	0.36	19,605	0.27
RET	Retiree	2,356,224	31.74	2,362,629	31.77	2,207,344	29.84

DSPONSVC - Derived sponsor branch of service								
		Unweighted						
Value	Formatted Value	Q1 Count	Q1 Percent	Q2 Count	Q2 Percent	Q3 Count	Q3 Percent	
A	Army	2,722	30.28	2,712	29.68	3,164	30.18	
C	Coast Guard	232	2.58	280	3.06	274	2.61	
F	Air Force	3,580	39.83	3,647	39.91	4,044	38.57	
M	Marine Corps	461	5.13	523	5.72	624	5.95	
N	Navy	1,651	18.37	1,635	17.89	2,016	19.23	
V	Navy Afloat	267	2.97	257	2.81	304	2.90	
X	Other	76	0.85	84	0.92	58	0.55	

		Weighted						
Value	Formatted Value	Q1 Count	Q1 Percent	Q2 Count	Q2 Percent	Q3 Count	Q3 Percent	
A	Army	2,828,811	38.11	2,744,253	36.90	2,698,006	36.47	
C	Coast Guard	212,387	2.86	223,244	3.00	206,425	2.79	
F	Air Force	2,158,042	29.07	2,273,234	30.57	2,258,582	30.53	
M	Marine Corps	529,889	7.14	571,812	7.69	519,994	7.03	
N	Navy	1,438,197	19.37	1,421,682	19.12	1,448,989	19.59	
V	Navy Afloat	196,440	2.65	167,804	2.26	224,439	3.03	
X	Other	59,376	0.80	35,323	0.47	40,573	0.55	

PATCAT - Aggregated beneficiary category								
		Unweighted						
Value	Formatted Value	Q1 Count	Q1 Percent	Q2 Count	Q2 Percent	Q3 Count	Q3 Percent	
ACTDTY	Active Duty and Guard/Reserve	3,102	34.51	3,009	32.93	2,385	22.75	
DEPACT	Dependent of Active Duty & Guard/Reserve	1,640	18.24	1,804	19.74	2,435	23.23	
NADD65+	Retiree/Depend of Retir/Surviv/Other 65+	582	6.47	545	5.96	952	9.08	
NADD<65	Retiree/Depend of Retir/Surviv/Other <65	3,665	40.77	3,780	41.37	4,712	44.94	

		Weighted						
Value	Formatted Value	Q1 Count	Q1 Percent	Q2 Count	Q2 Percent	Q3 Count	Q3 Percent	
ACTDTY	Active Duty and Guard/Reserve	1,719,063	23.16	1,628,749	21.90	1,663,615	22.49	
DEPACT	Dependent of Active Duty & Guard/Reserve	1,027,112	13.84	1,013,497	13.63	1,018,481	13.77	
NADD65+	Retiree/Depend of Retir/Surviv/Other 65+	2,124,751	28.62	2,158,567	29.02	2,174,954	29.40	
NADD<65	Retiree/Depend of Retir/Surviv/Other <65	2,552,216	34.38	2,636,538	35.45	2,539,958	34.34	

PNTYPCD - Person type code							
Unweighted							
Value	Formatted Value	Q1 Count	Q1 Percent	Q2 Count	Q2 Percent	Q3 Count	Q3 Percent
D	Dependent	3,399	37.81	3,620	39.61	5,041	48.08
S	Sponsor	5,590	62.19	5,518	60.39	5,443	51.92
Weighted							
Value	Formatted Value	Q1 Count	Q1 Percent	Q2 Count	Q2 Percent	Q3 Count	Q3 Percent
D	Dependent	3,300,117	44.46	3,381,347	45.46	3,458,708	46.76
S	Sponsor	4,123,024	55.54	4,056,003	54.54	3,938,300	53.24

H15001 - Are you the person listed on the cover letter							
Unweighted							
Value	Formatted Value	Q1 Count	Q1 Percent	Q2 Count	Q2 Percent	Q3 Count	Q3 Percent
.	Did not answer	221	2.11
1	Yes	8,974	99.83	9,117	99.77	10,229	97.57
2	No	15	0.17	21	0.23	34	0.32
Weighted							
Value	Formatted Value	Q1 Count	Q1 Percent	Q2 Count	Q2 Percent	Q3 Count	Q3 Percent
.	Did not answer	208,403	2.82
1	Yes	7,399,684	99.68	7,403,517	99.55	7,162,654	96.83
2	No	23,458	0.32	33,833	0.45	25,952	0.35

H15002A - Health plan(s) covered: TRICARE Prime							
Unweighted							
Value	Formatted Value	Q1 Count	Q1 Percent	Q2 Count	Q2 Percent	Q3 Count	Q3 Percent
1	Marked	6,410	71.31	6,668	72.97	7,177	68.46
2	Not marked	2,579	28.69	2,470	27.03	3,307	31.54
Weighted							
Value	Formatted Value	Q1 Count	Q1 Percent	Q2 Count	Q2 Percent	Q3 Count	Q3 Percent
1	Marked	3,449,434	46.47	3,415,465	45.92	3,452,336	46.67
2	Not marked	3,973,707	53.53	4,021,885	54.08	3,944,673	53.33

H15002C - Health plan(s) covered: TRICARE Ext/Stnd							
Unweighted							
Value	Formatted Value	Q1 Count	Q1 Percent	Q2 Count	Q2 Percent	Q3 Count	Q3 Percent
1	Marked	965	10.74	966	10.57	1,285	12.26
2	Not marked	8,024	89.26	8,172	89.43	9,199	87.74
Weighted							
Value	Formatted Value	Q1 Count	Q1 Percent	Q2 Count	Q2 Percent	Q3 Count	Q3 Percent
1	Marked	922,633	12.43	952,064	12.80	1,030,210	13.93
2	Not marked	6,500,509	87.57	6,485,287	87.20	6,366,798	86.07

H15002N - Health plan(s) covered: TRICARE Plus								
Unweighted								
Value	Formatted Value	Q1 Count	Q1 Percent	Q2 Count	Q2 Percent	Q3 Count	Q3 Percent	
1	Marked	87	0.97	95	1.04	101	0.96	
2	Not marked	8,902	99.03	9,043	98.96	10,383	99.04	
Weighted								
Value	Formatted Value	Q1 Count	Q1 Percent	Q2 Count	Q2 Percent	Q3 Count	Q3 Percent	
1	Marked	56,201	0.76	85,205	1.15	43,642	0.59	
2	Not marked	7,366,940	99.24	7,352,145	98.85	7,353,366	99.41	

H15002O - Health plan(s) covered: TRICARE For Life								
Unweighted								
Value	Formatted Value	Q1 Count	Q1 Percent	Q2 Count	Q2 Percent	Q3 Count	Q3 Percent	
1	Marked	911	10.13	845	9.25	1,350	12.88	
2	Not marked	8,078	89.87	8,293	90.75	9,134	87.12	
Weighted								
Value	Formatted Value	Q1 Count	Q1 Percent	Q2 Count	Q2 Percent	Q3 Count	Q3 Percent	
1	Marked	2,230,306	30.05	2,228,220	29.96	2,249,570	30.41	
2	Not marked	5,192,836	69.95	5,209,131	70.04	5,147,438	69.59	

H15002P - Health plan(s) covered: TRICARE Supplemental Insurance								
Unweighted								
Value	Formatted Value	Q1 Count	Q1 Percent	Q2 Count	Q2 Percent	Q3 Count	Q3 Percent	
1	Marked	30	0.33	40	0.44	40	0.38	
2	Not marked	8,959	99.67	9,098	99.56	10,444	99.62	
Weighted								
Value	Formatted Value	Q1 Count	Q1 Percent	Q2 Count	Q2 Percent	Q3 Count	Q3 Percent	
1	Marked	34,233	0.46	61,361	0.83	36,580	0.49	
2	Not marked	7,388,909	99.54	7,375,989	99.17	7,360,428	99.51	

H15002Q - Health plan(s) covered: TRICARE Reserve Select								
Unweighted								
Value	Formatted Value	Q1 Count	Q1 Percent	Q2 Count	Q2 Percent	Q3 Count	Q3 Percent	
1	Marked	101	1.12	100	1.09	122	1.16	
2	Not marked	8,888	98.88	9,038	98.91	10,362	98.84	
Weighted								
Value	Formatted Value	Q1 Count	Q1 Percent	Q2 Count	Q2 Percent	Q3 Count	Q3 Percent	
1	Marked	186,714	2.52	225,033	3.03	215,048	2.91	
2	Not marked	7,236,428	97.48	7,212,318	96.97	7,181,960	97.09	

H15002S - Health plan(s) covered: TRICARE Retired Reserve							
Unweighted							
Value	Formatted Value	Q1 Count	Q1 Percent	Q2 Count	Q2 Percent	Q3 Count	Q3 Percent
1	Marked	110	1.22	91	1.00	138	1.32
2	Not marked	8,879	98.78	9,047	99.00	10,346	98.68
Weighted							
Value	Formatted Value	Q1 Count	Q1 Percent	Q2 Count	Q2 Percent	Q3 Count	Q3 Percent
1	Marked	118,534	1.60	94,805	1.27	107,018	1.45
2	Not marked	7,304,607	98.40	7,342,545	98.73	7,289,991	98.55

H15002T - Health plan(s) covered: TRICARE Young Adult Prime							
Unweighted							
Value	Formatted Value	Q1 Count	Q1 Percent	Q2 Count	Q2 Percent	Q3 Count	Q3 Percent
1	Marked	36	0.40	36	0.39	40	0.38
2	Not marked	8,953	99.60	9,102	99.61	10,444	99.62
Weighted							
Value	Formatted Value	Q1 Count	Q1 Percent	Q2 Count	Q2 Percent	Q3 Count	Q3 Percent
1	Marked	54,835	0.74	38,845	0.52	38,539	0.52
2	Not marked	7,368,307	99.26	7,398,506	99.48	7,358,469	99.48

H15002V - Health plan(s) covered: TRICARE Young Adult Extra or Standard							
Unweighted							
Value	Formatted Value	Q1 Count	Q1 Percent	Q2 Count	Q2 Percent	Q3 Count	Q3 Percent
1	Marked	18	0.20	22	0.24	33	0.31
2	Not marked	8,971	99.80	9,116	99.76	10,451	99.69
Weighted							
Value	Formatted Value	Q1 Count	Q1 Percent	Q2 Count	Q2 Percent	Q3 Count	Q3 Percent
1	Marked	34,922	0.47	38,803	0.52	31,431	0.42
2	Not marked	7,388,219	99.53	7,398,547	99.48	7,365,577	99.58

H15002K - Health plan(s) covered: Uniformed Services Family Health Plan (USFHP)							
Unweighted							
Value	Formatted Value	Q1 Count	Q1 Percent	Q2 Count	Q2 Percent	Q3 Count	Q3 Percent
1	Marked	82	0.91	70	0.77	73	0.70
2	Not marked	8,907	99.09	9,068	99.23	10,411	99.30
Weighted							
Value	Formatted Value	Q1 Count	Q1 Percent	Q2 Count	Q2 Percent	Q3 Count	Q3 Percent
1	Marked	119,382	1.61	108,270	1.46	100,714	1.36
2	Not marked	7,303,759	98.39	7,329,081	98.54	7,296,295	98.64

H15002U - Health plan(s) covered: Continued Health Care Benefit Program (CHCBP)							
Unweighted							
Value	Formatted Value	Q1 Count	Q1 Percent	Q2 Count	Q2 Percent	Q3 Count	Q3 Percent
1	Marked	5	0.06	8	0.09	6	0.06
2	Not marked	8,984	99.94	9,130	99.91	10,478	99.94
Weighted							
Value	Formatted Value	Q1 Count	Q1 Percent	Q2 Count	Q2 Percent	Q3 Count	Q3 Percent
1	Marked	10,742	0.14	14,181	0.19	11,052	0.15
2	Not marked	7,412,400	99.86	7,423,169	99.81	7,385,956	99.85

H15002F - Health plan(s) covered: Medicare							
Unweighted							
Value	Formatted Value	Q1 Count	Q1 Percent	Q2 Count	Q2 Percent	Q3 Count	Q3 Percent
1	Marked	826	9.19	767	8.39	1,239	11.82
2	Not marked	8,163	90.81	8,371	91.61	9,245	88.18
Weighted							
Value	Formatted Value	Q1 Count	Q1 Percent	Q2 Count	Q2 Percent	Q3 Count	Q3 Percent
1	Marked	2,164,021	29.15	2,180,979	29.32	2,265,675	30.63
2	Not marked	5,259,121	70.85	5,256,371	70.68	5,131,333	69.37

H15002G - Health plan(s) covered: Federal Employees Health Benefit Program (FEHBP)							
Unweighted							
Value	Formatted Value	Q1 Count	Q1 Percent	Q2 Count	Q2 Percent	Q3 Count	Q3 Percent
1	Marked	186	2.07	149	1.63	225	2.15
2	Not marked	8,803	97.93	8,989	98.37	10,259	97.85
Weighted							
Value	Formatted Value	Q1 Count	Q1 Percent	Q2 Count	Q2 Percent	Q3 Count	Q3 Percent
1	Marked	185,785	2.50	158,379	2.13	186,776	2.53
2	Not marked	7,237,357	97.50	7,278,971	97.87	7,210,232	97.47

H15002H - Health plan(s) covered: Medicaid							
Unweighted							
Value	Formatted Value	Q1 Count	Q1 Percent	Q2 Count	Q2 Percent	Q3 Count	Q3 Percent
1	Marked	25	0.28	26	0.28	44	0.42
2	Not marked	8,964	99.72	9,112	99.72	10,440	99.58
Weighted							
Value	Formatted Value	Q1 Count	Q1 Percent	Q2 Count	Q2 Percent	Q3 Count	Q3 Percent
1	Marked	54,583	0.74	51,432	0.69	91,616	1.24
2	Not marked	7,368,559	99.26	7,385,919	99.31	7,305,392	98.76

H15002I - Health plan(s) covered: civilian HMO							
Unweighted							
Value	Formatted Value	Q1 Count	Q1 Percent	Q2 Count	Q2 Percent	Q3 Count	Q3 Percent
1	Marked	71	0.79	63	0.69	78	0.74
2	Not marked	8,918	99.21	9,075	99.31	10,406	99.26
Weighted							
Value	Formatted Value	Q1 Count	Q1 Percent	Q2 Count	Q2 Percent	Q3 Count	Q3 Percent
1	Marked	84,048	1.13	79,675	1.07	91,151	1.23
2	Not marked	7,339,094	98.87	7,357,675	98.93	7,305,857	98.77

H15002J - Health plan(s) covered: other civilian health insurance							
Unweighted							
Value	Formatted Value	Q1 Count	Q1 Percent	Q2 Count	Q2 Percent	Q3 Count	Q3 Percent
1	Marked	470	5.23	450	4.92	552	5.27
2	Not marked	8,519	94.77	8,688	95.08	9,932	94.73
Weighted							
Value	Formatted Value	Q1 Count	Q1 Percent	Q2 Count	Q2 Percent	Q3 Count	Q3 Percent
1	Marked	551,189	7.43	510,366	6.86	496,325	6.71
2	Not marked	6,871,952	92.57	6,926,984	93.14	6,900,683	93.29

H15002M - Health plan(s) covered: Veterans Administration (VA)							
Unweighted							
Value	Formatted Value	Q1 Count	Q1 Percent	Q2 Count	Q2 Percent	Q3 Count	Q3 Percent
1	Marked	553	6.15	613	6.71	744	7.10
2	Not marked	8,436	93.85	8,525	93.29	9,740	92.90
Weighted							
Value	Formatted Value	Q1 Count	Q1 Percent	Q2 Count	Q2 Percent	Q3 Count	Q3 Percent
1	Marked	495,844	6.68	570,399	7.67	521,307	7.05
2	Not marked	6,927,298	93.32	6,866,951	92.33	6,875,702	92.95

H15002R - Health plan(s) covered: other Non-US government health insurance							
Unweighted							
Value	Formatted Value	Q1 Count	Q1 Percent	Q2 Count	Q2 Percent	Q3 Count	Q3 Percent
1	Marked	47	0.52	57	0.62	37	0.35
2	Not marked	8,942	99.48	9,081	99.38	10,447	99.65
Weighted							
Value	Formatted Value	Q1 Count	Q1 Percent	Q2 Count	Q2 Percent	Q3 Count	Q3 Percent
1	Marked	14,395	0.19	20,210	0.27	12,288	0.17
2	Not marked	7,408,746	99.81	7,417,141	99.73	7,384,720	99.83

H15002L - Health plan(s) covered: not sure							
Unweighted							
Value	Formatted Value	Q1 Count	Q1 Percent	Q2 Count	Q2 Percent	Q3 Count	Q3 Percent
1	Marked	408	4.54	386	4.22	434	4.14
2	Not marked	8,581	95.46	8,752	95.78	10,050	95.86
Weighted							
Value	Formatted Value	Q1 Count	Q1 Percent	Q2 Count	Q2 Percent	Q3 Count	Q3 Percent
1	Marked	300,764	4.05	261,902	3.52	314,731	4.25
2	Not marked	7,122,378	95.95	7,175,449	96.48	7,082,278	95.75

H15003 - Which health plan did you use most in the past 12 months?							
Unweighted							
Value	Formatted Value	Q1 Count	Q1 Percent	Q2 Count	Q2 Percent	Q3 Count	Q3 Percent
.	Did not answer	37	0.35
D	Not sure	192	2.14	187	2.05	186	1.77
N	Didn't use any health plan in past year	168	1.87	165	1.81	191	1.82
1	TRICARE Prime	6,154	68.46	6,340	69.38	6,797	64.83
3	TRICARE Extra or Standard (CHAMPUS)	691	7.69	680	7.44	931	8.88
4	Medicare	601	6.69	556	6.08	971	9.26
5	Federal Employees Health Benefit Program	117	1.30	116	1.27	139	1.33
6	Medicaid	15	0.17	13	0.14	14	0.13
7	A civilian HMO	72	0.80	60	0.66	79	0.75
8	Other civilian health insurance	399	4.44	397	4.34	425	4.05
9	Uniformed Services Family Health Plan	69	0.77	59	0.65	68	0.65
10	The Veterans Administration	224	2.49	245	2.68	303	2.89
11	TRICARE Plus	69	0.77	74	0.81	84	0.80
12	TRICARE Reserve Select	79	0.88	91	1.00	107	1.02
13	Govmnt health insmrc frm Non-US cntry	48	0.53	56	0.61	31	0.30
14	TRICARE Retired Reserve	68	0.76	57	0.62	79	0.75
15	TRICARE Young Adult Prime	17	0.19	23	0.25	20	0.19
16	Continued Health Care Benefit Program	.	.	2	0.02	2	0.02
17	TRICARE Young Adult Extra or Standard	6	0.07	17	0.19	20	0.19
Weighted							
Value	Formatted Value	Q1 Count	Q1 Percent	Q2 Count	Q2 Percent	Q3 Count	Q3 Percent
.	Did not answer	41,413	0.56
D	Not sure	190,289	2.56	158,848	2.14	168,027	2.27
N	Didn't use any health plan in past year	101,808	1.37	123,900	1.67	110,871	1.50
1	TRICARE Prime	3,283,228	44.23	3,259,442	43.83	3,229,293	43.66
3	TRICARE Extra or Standard (CHAMPUS)	631,297	8.50	637,192	8.57	739,752	10.00
4	Medicare	1,818,298	24.49	1,829,278	24.60	1,872,188	25.31
5	Federal Employees Health Benefit Program	117,085	1.58	112,665	1.51	112,556	1.52
6	Medicaid	35,662	0.48	30,428	0.41	30,193	0.41

Value	Formatted Value	Weighted					
		Q1 Count	Q1 Percent	Q2 Count	Q2 Percent	Q3 Count	Q3 Percent
7	A civilian HMO	103,054	1.39	77,747	1.05	78,769	1.06
8	Other civilian health insurance	439,575	5.92	426,356	5.73	339,254	4.59
9	Uniformed Services Family Health Plan	118,397	1.59	99,188	1.33	92,524	1.25
10	The Veterans Administration	226,264	3.05	263,900	3.55	237,747	3.21
11	TRICARE Plus	46,344	0.62	47,860	0.64	34,267	0.46
12	TRICARE Reserve Select	173,977	2.34	208,307	2.80	198,750	2.69
13	Govmnt health insmnc frm Non-US cntry	8,675	0.12	19,489	0.26	3,956	0.05
14	TRICARE Retired Reserve	77,630	1.05	82,316	1.11	73,457	0.99
15	TRICARE Young Adult Prime	38,445	0.52	33,258	0.45	14,993	0.20
16	Continued Health Care Benefit Program	.	.	2,099	0.03	1,930	0.03
17	TRICARE Young Adult Extra or Standard	13,113	0.18	25,077	0.34	17,069	0.23

H15004 - Months or years in a row with health plan							
Value	Formatted Value	Unweighted					
		Q1 Count	Q1 Percent	Q2 Count	Q2 Percent	Q3 Count	Q3 Percent
.	Did not answer	25	0.28	35	0.38	75	0.72
C	Should be skipped	25	0.24
N	Valid skip	360	4.00	352	3.85	352	3.36
1	Less than 6 months	127	1.41	128	1.40	128	1.22
2	6 up to 12 months	401	4.46	447	4.89	518	4.94
3	12 up to 24 months	713	7.93	723	7.91	708	6.75
4	2 up to 5 years	1,514	16.84	1,485	16.25	1,632	15.57
5	5 up to 10 years	1,555	17.30	1,537	16.82	1,835	17.50
6	10 or more years	4,294	47.77	4,431	48.49	5,211	49.70

Value	Formatted Value	Weighted					
		Q1 Count	Q1 Percent	Q2 Count	Q2 Percent	Q3 Count	Q3 Percent
.	Did not answer	21,109	0.28	26,180	0.35	88,937	1.20
C	Should be skipped	35,564	0.48
N	Valid skip	292,097	3.93	282,748	3.80	243,333	3.29
1	Less than 6 months	115,590	1.56	107,226	1.44	92,099	1.25
2	6 up to 12 months	347,773	4.68	391,026	5.26	442,897	5.99
3	12 up to 24 months	740,460	9.98	729,399	9.81	627,879	8.49
4	2 up to 5 years	1,544,598	20.81	1,378,582	18.54	1,329,420	17.97
5	5 up to 10 years	1,383,548	18.64	1,343,993	18.07	1,399,117	18.91
6	10 or more years	2,977,965	40.12	3,178,197	42.73	3,137,760	42.42

H15005 -								
In last year: facility used most for health care								
Unweighted								
Value	Formatted Value	Q1 Count	Q1 Percent	Q2 Count	Q2 Percent	Q3 Count	Q3 Percent	
.	Did not answer	27	0.30	25	0.27	29	0.28	
1	A military facility	5,295	58.91	5,441	59.54	5,714	54.50	
2	A civilian facility	3,022	33.62	2,992	32.74	3,911	37.30	
3	Uniformed Services Fam Hlth Plan facility	40	0.44	42	0.46	45	0.43	
4	Veterans Affairs (VA) clinic or hospital	293	3.26	336	3.68	413	3.94	
5	Went to none of listed types of facility	312	3.47	302	3.30	372	3.55	

Weighted								
Value	Formatted Value	Q1 Count	Q1 Percent	Q2 Count	Q2 Percent	Q3 Count	Q3 Percent	
.	Did not answer	23,994	0.32	21,711	0.29	27,473	0.37	
1	A military facility	2,661,707	35.86	2,657,315	35.73	2,691,534	36.39	
2	A civilian facility	4,141,805	55.80	4,083,245	54.90	4,013,237	54.25	
3	Uniformed Services Fam Hlth Plan facility	61,754	0.83	66,777	0.90	60,130	0.81	
4	Veterans Affairs (VA) clinic or hospital	306,501	4.13	374,686	5.04	366,503	4.95	
5	Went to none of listed types of facility	227,381	3.06	233,615	3.14	238,131	3.22	

H15006 -								
In last year: have illness/injury/condition that needed care right away								
Unweighted								
Value	Formatted Value	Q1 Count	Q1 Percent	Q2 Count	Q2 Percent	Q3 Count	Q3 Percent	
.	Did not answer	16	0.15	
1	Yes	3,735	41.55	3,875	42.41	4,546	43.36	
2	No	5,254	58.45	5,263	57.59	5,922	56.49	

Weighted								
Value	Formatted Value	Q1 Count	Q1 Percent	Q2 Count	Q2 Percent	Q3 Count	Q3 Percent	
.	Did not answer	16,723	0.23	
1	Yes	3,184,954	42.91	3,308,146	44.48	3,292,063	44.51	
2	No	4,238,187	57.09	4,129,205	55.52	4,088,222	55.27	

H15007 -
In last year: how often got care as soon as you believed you need it

		Unweighted					
Value	Formatted Value	Q1 Count	Q1 Percent	Q2 Count	Q2 Percent	Q3 Count	Q3 Percent
.	Did not answer	37	0.41	33	0.36	313	2.99
C	Should be skipped	23	0.26	27	0.30	275	2.62
N	Didn't need care right away in past year	5,231	58.19	5,236	57.30	5,647	53.86
1	Never	122	1.36	116	1.27	129	1.23
2	Sometimes	521	5.80	533	5.83	603	5.75
3	Usually	834	9.28	867	9.49	981	9.36
4	Always	2,221	24.71	2,326	25.45	2,536	24.19

		Weighted					
Value	Formatted Value	Q1 Count	Q1 Percent	Q2 Count	Q2 Percent	Q3 Count	Q3 Percent
.	Did not answer	34,000	0.46	32,559	0.44	302,933	4.10
C	Should be skipped	15,139	0.20	24,831	0.33	241,274	3.26
N	Didn't need care right away in past year	4,223,049	56.89	4,104,374	55.19	3,846,948	52.01
1	Never	83,404	1.12	59,234	0.80	75,873	1.03
2	Sometimes	340,452	4.59	354,009	4.76	368,638	4.98
3	Usually	603,865	8.13	645,964	8.69	619,335	8.37
4	Always	2,123,233	28.60	2,216,381	29.80	1,942,007	26.25

H15008 -
In last year: wait between trying to get care and actually seeing a provider for an illness or injury

		Unweighted					
Value	Formatted Value	Q1 Count	Q1 Percent	Q2 Count	Q2 Percent	Q3 Count	Q3 Percent
.	Did not answer	50	0.56	34	0.37	287	2.74
C	Should be skipped	22	0.24	27	0.30	269	2.57
N	Didn't need care right away in past year	5,232	58.20	5,236	57.30	5,653	53.92
1	Same day	2,086	23.21	2,226	24.36	2,393	22.83
2	1 day	532	5.92	568	6.22	653	6.23
3	2 days	288	3.20	295	3.23	363	3.46
4	3 days	173	1.92	172	1.88	200	1.91
5	4 to 7 days	264	2.94	295	3.23	324	3.09
6	8 to 14 days	154	1.71	124	1.36	174	1.66
7	15 days or longer	188	2.09	161	1.76	168	1.60

		Weighted					
Value	Formatted Value	Q1 Count	Q1 Percent	Q2 Count	Q2 Percent	Q3 Count	Q3 Percent
.	Did not answer	37,849	0.51	19,566	0.26	270,858	3.66
C	Should be skipped	15,054	0.20	24,831	0.33	241,129	3.26
N	Didn't need care right away in past year	4,223,133	56.89	4,104,374	55.19	3,847,094	52.01
1	Same day	2,029,461	27.34	2,195,342	29.52	1,867,724	25.25
2	1 day	403,239	5.43	412,857	5.55	458,396	6.20
3	2 days	218,809	2.95	159,899	2.15	217,183	2.94
4	3 days	111,865	1.51	114,348	1.54	103,611	1.40
5	4 to 7 days	141,078	1.90	196,446	2.64	181,123	2.45
6	8 to 14 days	109,946	1.48	75,923	1.02	103,029	1.39
7	15 days or longer	132,707	1.79	133,765	1.80	106,863	1.44

H15009 -							
In last year: made appointments for non-urgent health care							
Unweighted							
Value	Formatted Value	Q1 Count	Q1 Percent	Q2 Count	Q2 Percent	Q3 Count	Q3 Percent
.	Did not answer	18	0.17
1	Yes	7,624	84.81	7,766	84.99	9,037	86.20
2	No	1,365	15.19	1,372	15.01	1,429	13.63
Weighted							
Value	Formatted Value	Q1 Count	Q1 Percent	Q2 Count	Q2 Percent	Q3 Count	Q3 Percent
.	Did not answer	23,021	0.31
1	Yes	6,509,264	87.69	6,505,038	87.46	6,410,052	86.66
2	No	913,878	12.31	932,312	12.54	963,936	13.03

H15010 -							
In last year: how often got appointments for non-urgent health care as soon as you wanted							
Unweighted							
Value	Formatted Value	Q1 Count	Q1 Percent	Q2 Count	Q2 Percent	Q3 Count	Q3 Percent
.	Did not answer	61	0.68	58	0.63	376	3.59
C	Should be skipped	28	0.31	25	0.27	59	0.56
N	Didn't have appointment in past year	1,337	14.87	1,347	14.74	1,370	13.07
1	Never	351	3.90	346	3.79	336	3.20
2	Sometimes	1,554	17.29	1,601	17.52	1,740	16.60
3	Usually	2,269	25.24	2,292	25.08	2,569	24.50
4	Always	3,389	37.70	3,469	37.96	4,034	38.48
Weighted							
Value	Formatted Value	Q1 Count	Q1 Percent	Q2 Count	Q2 Percent	Q3 Count	Q3 Percent
.	Did not answer	39,952	0.54	65,868	0.89	366,479	4.95
C	Should be skipped	13,507	0.18	10,315	0.14	41,839	0.57
N	Didn't have appointment in past year	900,371	12.13	921,997	12.40	922,097	12.47
1	Never	205,615	2.77	248,492	3.34	195,508	2.64
2	Sometimes	1,043,571	14.06	1,055,435	14.19	967,432	13.08
3	Usually	1,749,406	23.57	1,646,399	22.14	1,612,418	21.80
4	Always	3,470,719	46.76	3,488,844	46.91	3,291,236	44.49

H15011 -							
In last year: days between making an appointment for regular or routine care and actually seeing a provider							
Unweighted							
Value	Formatted Value	Q1 Count	Q1 Percent	Q2 Count	Q2 Percent	Q3 Count	Q3 Percent
.	Did not answer	50	0.56	51	0.56	400	3.82
C	Should be skipped	27	0.30	25	0.27	59	0.56
N	Didn't have an appointment in past year	1,338	14.88	1,347	14.74	1,370	13.07
1	Same day	527	5.86	559	6.12	627	5.98
2	1 day	635	7.06	680	7.44	818	7.80
3	2 to 3 days	1,623	18.06	1,686	18.45	1,851	17.66
4	4 to 7 days	1,827	20.32	1,847	20.21	2,032	19.38
5	8 to 14 days	1,510	16.80	1,550	16.96	1,735	16.55
6	15 to 30 days	1,104	12.28	1,085	11.87	1,164	11.10
7	31 days or longer	348	3.87	308	3.37	428	4.08
Weighted							
Value	Formatted Value	Q1 Count	Q1 Percent	Q2 Count	Q2 Percent	Q3 Count	Q3 Percent
.	Did not answer	49,070	0.66	87,080	1.17	413,622	5.59
C	Should be skipped	9,320	0.13	10,315	0.14	43,990	0.59
N	Didn't have an appointment in past year	904,558	12.19	921,997	12.40	919,946	12.44
1	Same day	504,977	6.80	576,743	7.75	527,899	7.14
2	1 day	682,102	9.19	674,783	9.07	625,919	8.46
3	2 to 3 days	1,495,237	20.14	1,481,722	19.92	1,440,434	19.47
4	4 to 7 days	1,439,634	19.39	1,457,974	19.60	1,351,347	18.27
5	8 to 14 days	1,106,876	14.91	1,121,540	15.08	1,005,816	13.60
6	15 to 30 days	872,510	11.75	771,520	10.37	724,284	9.79
7	31 days or longer	358,856	4.83	333,675	4.49	343,752	4.65

H15012 -							
In last year: times went to an emergency room for own care							
Unweighted							
Value	Formatted Value	Q1 Count	Q1 Percent	Q2 Count	Q2 Percent	Q3 Count	Q3 Percent
.	Did not answer	31	0.34	21	0.23	35	0.33
1	None	6,679	74.30	6,792	74.33	7,717	73.61
2	1 time	1,531	17.03	1,548	16.94	1,785	17.03
3	2 times	479	5.33	506	5.54	609	5.81
4	3 times	151	1.68	157	1.72	188	1.79
5	4 times	68	0.76	63	0.69	85	0.81
6	5 to 9 times	44	0.49	46	0.50	51	0.49
7	10 or more times	6	0.07	5	0.05	14	0.13
Weighted							
Value	Formatted Value	Q1 Count	Q1 Percent	Q2 Count	Q2 Percent	Q3 Count	Q3 Percent
.	Did not answer	26,538	0.36	26,938	0.36	25,034	0.34
1	None	5,392,942	72.65	5,413,940	72.79	5,265,923	71.19
2	1 time	1,319,384	17.77	1,264,718	17.00	1,349,680	18.25
3	2 times	445,409	6.00	490,847	6.60	472,064	6.38
4	3 times	131,997	1.78	144,819	1.95	146,371	1.98
5	4 times	62,939	0.85	53,504	0.72	84,533	1.14
6	5 to 9 times	33,624	0.45	37,917	0.51	40,614	0.55
7	10 or more times	10,308	0.14	4,667	0.06	12,790	0.17

H15013 -							
In last year: times went to a doctor's office or clinic for yourself (not counting times went to an emergency room)							
Unweighted							
Value	Formatted Value	Q1 Count	Q1 Percent	Q2 Count	Q2 Percent	Q3 Count	Q3 Percent
.	Did not answer	31	0.30
1	None	1,468	16.33	1,191	13.03	1,243	11.86
2	1 time	1,002	11.15	1,061	11.61	1,240	11.83
3	2 times	1,442	16.04	1,680	18.38	1,921	18.32
4	3 times	1,345	14.96	1,503	16.45	1,618	15.43
5	4 times	1,205	13.41	1,234	13.50	1,514	14.44
6	5 to 9 times	1,749	19.46	1,682	18.41	1,959	18.69
7	10 or more times	778	8.66	787	8.61	958	9.14

Weighted							
Value	Formatted Value	Q1 Count	Q1 Percent	Q2 Count	Q2 Percent	Q3 Count	Q3 Percent
.	Did not answer	36,691	0.50
1	None	973,229	13.11	796,558	10.71	851,535	11.51
2	1 time	676,784	9.12	788,707	10.60	830,018	11.22
3	2 times	1,152,905	15.53	1,290,861	17.36	1,313,507	17.76
4	3 times	1,161,647	15.65	1,197,165	16.10	1,106,067	14.95
5	4 times	998,341	13.45	1,022,423	13.75	1,049,391	14.19
6	5 to 9 times	1,694,644	22.83	1,539,122	20.69	1,429,674	19.33
7	10 or more times	765,592	10.31	802,513	10.79	780,124	10.55

H15014 -							
In last year: how often talk to doctor or other health care provider about illness prevention							
Unweighted							
Value	Formatted Value	Q1 Count	Q1 Percent	Q2 Count	Q2 Percent	Q3 Count	Q3 Percent
.	Did not answer	58	0.65	62	0.68	98	0.93
C	Should be skipped	76	0.72
N	Valid skip	1,468	16.33	1,191	13.03	1,167	11.13
1	Never	986	10.97	1,117	12.22	1,387	13.23
2	Sometimes	2,080	23.14	2,234	24.45	2,621	25.00
3	Usually	2,119	23.57	2,225	24.35	2,574	24.55
4	Always	2,278	25.34	2,309	25.27	2,561	24.43

Weighted							
Value	Formatted Value	Q1 Count	Q1 Percent	Q2 Count	Q2 Percent	Q3 Count	Q3 Percent
.	Did not answer	33,761	0.45	44,179	0.59	76,130	1.03
C	Should be skipped	59,178	0.80
N	Valid skip	973,229	13.11	796,558	10.71	792,357	10.71
1	Never	726,598	9.79	789,160	10.61	835,215	11.29
2	Sometimes	1,663,999	22.42	1,783,711	23.98	1,759,200	23.78
3	Usually	1,921,309	25.88	1,942,816	26.12	1,892,719	25.59
4	Always	2,104,246	28.35	2,080,926	27.98	1,982,208	26.80

H15015 -
In last year: doctor or other health care provider talked about more than 1 choice for treatment

Unweighted							
Value	Formatted Value	Q1 Count	Q1 Percent	Q2 Count	Q2 Percent	Q3 Count	Q3 Percent
.	Did not answer	79	0.75
C	Should be skipped	73	0.70
N	Valid skip	1,468	16.33	1,191	13.03	1,170	11.16
1	Yes	4,365	48.56	4,446	48.65	5,183	49.44
2	No	3,156	35.11	3,501	38.31	3,979	37.95

Weighted							
Value	Formatted Value	Q1 Count	Q1 Percent	Q2 Count	Q2 Percent	Q3 Count	Q3 Percent
.	Did not answer	71,942	0.97
C	Should be skipped	56,019	0.76
N	Valid skip	973,229	13.11	796,558	10.71	795,516	10.75
1	Yes	3,885,673	52.35	3,760,716	50.57	3,728,218	50.40
2	No	2,564,239	34.54	2,880,076	38.72	2,745,312	37.11

H15016 -
In last year: doctor talked about pros/cons of each treatment/health care choice

Unweighted							
Value	Formatted Value	Q1 Count	Q1 Percent	Q2 Count	Q2 Percent	Q3 Count	Q3 Percent
.	Did not answer	33	0.37	35	0.38	182	1.74
C	Should be skipped	108	1.03
N	Valid skip	4,624	51.44	4,692	51.35	5,114	48.78
1	Definitely yes	3,021	33.61	2,963	32.43	3,262	31.11
2	Somewhat yes	1,152	12.82	1,261	13.80	1,548	14.77
3	Somewhat no	115	1.28	134	1.47	183	1.75
4	Definitely no	44	0.49	53	0.58	87	0.83

Weighted							
Value	Formatted Value	Q1 Count	Q1 Percent	Q2 Count	Q2 Percent	Q3 Count	Q3 Percent
.	Did not answer	23,095	0.31	23,693	0.32	189,513	2.56
C	Should be skipped	92,142	1.25
N	Valid skip	3,537,468	47.65	3,676,635	49.43	3,504,706	47.38
1	Definitely yes	2,740,553	36.92	2,578,476	34.67	2,335,751	31.58
2	Somewhat yes	1,006,603	13.56	1,034,779	13.91	1,094,213	14.79
3	Somewhat no	84,294	1.14	86,383	1.16	114,397	1.55
4	Definitely no	31,129	0.42	37,384	0.50	66,286	0.90

H15017 -							
In last year: doctor/health care provider asked which treatment option you thought was best for you when there was more than one choice of treatment							
Unweighted							
Value	Formatted Value	Q1 Count	Q1 Percent	Q2 Count	Q2 Percent	Q3 Count	Q3 Percent
.	Did not answer	45	0.50	38	0.42	190	1.81
C	Should be skipped	107	1.02
N	Valid skip	4,624	51.44	4,692	51.35	5,115	48.79
1	Definitely yes	2,627	29.22	2,592	28.37	2,859	27.27
2	Somewhat yes	1,278	14.22	1,381	15.11	1,664	15.87
3	Somewhat no	258	2.87	285	3.12	353	3.37
4	Definitely no	157	1.75	150	1.64	196	1.87
Weighted							
Value	Formatted Value	Q1 Count	Q1 Percent	Q2 Count	Q2 Percent	Q3 Count	Q3 Percent
.	Did not answer	30,865	0.42	36,810	0.49	189,140	2.56
C	Should be skipped	87,822	1.19
N	Valid skip	3,537,468	47.65	3,676,635	49.43	3,509,026	47.44
1	Definitely yes	2,376,721	32.02	2,224,693	29.91	2,048,707	27.70
2	Somewhat yes	1,147,143	15.45	1,147,330	15.43	1,194,679	16.15
3	Somewhat no	213,842	2.88	244,754	3.29	253,062	3.42
4	Definitely no	117,101	1.58	107,129	1.44	114,571	1.55

H15018 -							
Rating of all health care in last year							
Unweighted							
Value	Formatted Value	Q1 Count	Q1 Percent	Q2 Count	Q2 Percent	Q3 Count	Q3 Percent
.	Did not answer	44	0.49	29	0.32	113	1.08
C	Should be skipped	89	0.85
N	I had no visits in the last 12 months	1,468	16.33	1,191	13.03	1,154	11.01
0	0	36	0.40	38	0.42	55	0.52
1	1	53	0.59	44	0.48	59	0.56
2	2	91	1.01	88	0.96	113	1.08
3	3	159	1.77	193	2.11	205	1.96
4	4	194	2.16	194	2.12	202	1.93
5	5	473	5.26	500	5.47	608	5.80
6	6	445	4.95	501	5.48	530	5.06
7	7	1,019	11.34	1,059	11.59	1,184	11.29
8	8	1,659	18.46	1,733	18.96	1,955	18.65
9	9	1,472	16.38	1,615	17.67	1,812	17.28
10	10	1,876	20.87	1,953	21.37	2,405	22.94
Weighted							
Value	Formatted Value	Q1 Count	Q1 Percent	Q2 Count	Q2 Percent	Q3 Count	Q3 Percent
.	Did not answer	29,969	0.40	30,105	0.40	93,437	1.26
C	Should be skipped	59,809	0.81
N	I had no visits in the last 12 months	973,229	13.11	796,558	10.71	791,726	10.70
0	0	21,807	0.29	21,062	0.28	29,971	0.41
1	1	40,166	0.54	24,636	0.33	38,624	0.52
2	2	67,694	0.91	57,827	0.78	63,496	0.86
3	3	95,570	1.29	112,512	1.51	102,546	1.39
4	4	106,319	1.43	124,330	1.67	122,040	1.65
5	5	279,302	3.76	326,227	4.39	348,607	4.71
6	6	272,732	3.67	337,625	4.54	324,348	4.38
7	7	645,886	8.70	732,645	9.85	770,425	10.42
8	8	1,258,499	16.95	1,286,004	17.29	1,293,225	17.48

Value	Formatted Value	Weighted					
		Q1 Count	Q1 Percent	Q2 Count	Q2 Percent	Q3 Count	Q3 Percent
9	9	1,450,217	19.54	1,436,039	19.31	1,305,003	17.64
10	10	2,181,751	29.39	2,151,781	28.93	2,053,750	27.76

**H15019 -
Have one person you think of as your personal doctor**

Value	Formatted Value	Unweighted					
		Q1 Count	Q1 Percent	Q2 Count	Q2 Percent	Q3 Count	Q3 Percent
.	Did not answer	9	0.09
1	Yes	6,117	68.05	6,660	72.88	7,902	75.37
2	No	2,872	31.95	2,478	27.12	2,573	24.54

Value	Formatted Value	Weighted					
		Q1 Count	Q1 Percent	Q2 Count	Q2 Percent	Q3 Count	Q3 Percent
.	Did not answer	12,316	0.17
1	Yes	5,701,955	76.81	5,886,952	79.15	5,842,615	78.99
2	No	1,721,186	23.19	1,550,398	20.85	1,542,077	20.85

**H15020 -
In last year: number of times visited personal doctor for care for self**

Value	Formatted Value	Unweighted					
		Q1 Count	Q1 Percent	Q2 Count	Q2 Percent	Q3 Count	Q3 Percent
.	Did not answer	198	1.89
C	Should be skipped	31	0.30
N	Valid skip	2,872	31.95	2,478	27.12	2,542	24.25
0	None	559	6.22	620	6.78	721	6.88
1	1	1,183	13.16	1,287	14.08	1,482	14.14
2	2	1,484	16.51	1,583	17.32	1,826	17.42
3	3	1,074	11.95	1,261	13.80	1,370	13.07
4	4	824	9.17	880	9.63	1,096	10.45
5	5 to 9	824	9.17	848	9.28	993	9.47
6	10 or more	169	1.88	181	1.98	225	2.15

Value	Formatted Value	Weighted					
		Q1 Count	Q1 Percent	Q2 Count	Q2 Percent	Q3 Count	Q3 Percent
.	Did not answer	200,850	2.72
C	Should be skipped	8,649	0.12
N	Valid skip	1,721,186	23.19	1,550,398	20.85	1,533,428	20.73
0	None	402,398	5.42	472,943	6.36	481,522	6.51
1	1	997,702	13.44	1,076,113	14.47	990,723	13.39
2	2	1,394,868	18.79	1,378,311	18.53	1,353,142	18.29
3	3	1,055,349	14.22	1,122,848	15.10	1,026,459	13.88
4	4	826,848	11.14	825,383	11.10	855,767	11.57
5	5 to 9	849,805	11.45	829,473	11.15	766,416	10.36
6	10 or more	174,985	2.36	181,882	2.45	180,053	2.43

H15021 -
In last year: how often personal doctor listened carefully to you

		Unweighted					
Value	Formatted Value	Q1 Count	Q1 Percent	Q2 Count	Q2 Percent	Q3 Count	Q3 Percent
.	Did not answer	41	0.46	31	0.34	234	2.23
C	Should be skipped	3	0.03	.	.	59	0.56
N	I had no visits in the last 12 months	3,428	38.14	3,098	33.90	3,235	30.86
1	Never	50	0.56	66	0.72	91	0.87
2	Sometimes	370	4.12	458	5.01	511	4.87
3	Usually	1,018	11.32	1,164	12.74	1,387	13.23
4	Always	4,079	45.38	4,321	47.29	4,967	47.38

		Weighted					
Value	Formatted Value	Q1 Count	Q1 Percent	Q2 Count	Q2 Percent	Q3 Count	Q3 Percent
.	Did not answer	23,238	0.31	35,904	0.48	228,246	3.09
C	Should be skipped	1,524	0.02	.	.	54,541	0.74
N	I had no visits in the last 12 months	2,122,060	28.59	2,023,341	27.21	1,969,058	26.62
1	Never	38,278	0.52	46,492	0.63	53,604	0.72
2	Sometimes	265,771	3.58	325,447	4.38	288,105	3.89
3	Usually	902,056	12.15	981,007	13.19	925,132	12.51
4	Always	4,070,215	54.83	4,025,159	54.12	3,878,322	52.43

H15022 -
In last year: how often personal doctor explained things in a way that was easy to understand

		Unweighted					
Value	Formatted Value	Q1 Count	Q1 Percent	Q2 Count	Q2 Percent	Q3 Count	Q3 Percent
.	Did not answer	29	0.32	37	0.40	233	2.22
C	Should be skipped	3	0.03	.	.	55	0.52
N	I had no visits in the last 12 months	3,428	38.14	3,098	33.90	3,239	30.89
1	Never	48	0.53	55	0.60	69	0.66
2	Sometimes	226	2.51	290	3.17	327	3.12
3	Usually	1,028	11.44	1,169	12.79	1,362	12.99
4	Always	4,227	47.02	4,489	49.12	5,199	49.59

		Weighted					
Value	Formatted Value	Q1 Count	Q1 Percent	Q2 Count	Q2 Percent	Q3 Count	Q3 Percent
.	Did not answer	15,810	0.21	33,309	0.45	223,295	3.02
C	Should be skipped	1,524	0.02	.	.	47,708	0.64
N	I had no visits in the last 12 months	2,122,060	28.59	2,023,341	27.21	1,975,890	26.71
1	Never	29,337	0.40	46,019	0.62	34,178	0.46
2	Sometimes	150,274	2.02	193,852	2.61	203,312	2.75
3	Usually	936,465	12.62	1,005,558	13.52	936,327	12.66
4	Always	4,167,673	56.14	4,135,272	55.60	3,976,297	53.76

H15023 -
In last year: how often your personal doctor showed respect for what you have to say

Unweighted							
Value	Formatted Value	Q1 Count	Q1 Percent	Q2 Count	Q2 Percent	Q3 Count	Q3 Percent
.	Did not answer	40	0.44	33	0.36	239	2.28
C	Should be skipped	3	0.03	.	.	53	0.51
N	I had no visits in the last 12 months	3,428	38.14	3,098	33.90	3,241	30.91
1	Never	61	0.68	89	0.97	99	0.94
2	Sometimes	255	2.84	344	3.76	376	3.59
3	Usually	875	9.73	964	10.55	1,112	10.61
4	Always	4,327	48.14	4,610	50.45	5,364	51.16

Weighted							
Value	Formatted Value	Q1 Count	Q1 Percent	Q2 Count	Q2 Percent	Q3 Count	Q3 Percent
.	Did not answer	24,248	0.33	39,162	0.53	226,478	3.06
C	Should be skipped	1,524	0.02	.	.	45,875	0.62
N	I had no visits in the last 12 months	2,122,060	28.59	2,023,341	27.21	1,977,724	26.74
1	Never	35,211	0.47	58,484	0.79	56,045	0.76
2	Sometimes	200,946	2.71	232,740	3.13	227,885	3.08
3	Usually	765,620	10.31	840,027	11.29	741,351	10.02
4	Always	4,273,532	57.57	4,243,596	57.06	4,121,651	55.72

H15024 -
In last year: how often your personal doctor spent enough time with you

Unweighted							
Value	Formatted Value	Q1 Count	Q1 Percent	Q2 Count	Q2 Percent	Q3 Count	Q3 Percent
.	Did not answer	34	0.38	44	0.48	234	2.23
C	Should be skipped	3	0.03	.	.	53	0.51
N	I had no visits in the last 12 months	3,428	38.14	3,098	33.90	3,241	30.91
1	Never	96	1.07	129	1.41	158	1.51
2	Sometimes	434	4.83	541	5.92	592	5.65
3	Usually	1,359	15.12	1,433	15.68	1,681	16.03
4	Always	3,635	40.44	3,893	42.60	4,525	43.16

Weighted							
Value	Formatted Value	Q1 Count	Q1 Percent	Q2 Count	Q2 Percent	Q3 Count	Q3 Percent
.	Did not answer	33,702	0.45	31,008	0.42	219,544	2.97
C	Should be skipped	1,524	0.02	.	.	45,875	0.62
N	I had no visits in the last 12 months	2,122,060	28.59	2,023,341	27.21	1,977,724	26.74
1	Never	78,071	1.05	71,201	0.96	93,180	1.26
2	Sometimes	310,079	4.18	398,161	5.35	351,167	4.75
3	Usually	1,176,016	15.84	1,237,674	16.64	1,193,790	16.14
4	Always	3,701,689	49.87	3,675,965	49.43	3,515,729	47.53

H15025 -
In last year: got care from doctor or other health provider other than personal doctor

Unweighted							
Value	Formatted Value	Q1 Count	Q1 Percent	Q2 Count	Q2 Percent	Q3 Count	Q3 Percent
.	Did not answer	211	2.01
C	Should be skipped	3	0.03	.	.	56	0.53
N	Valid skip	3,428	38.14	3,098	33.90	3,238	30.89
1	Yes	4,005	44.55	4,302	47.08	5,055	48.22
2	No	1,553	17.28	1,738	19.02	1,924	18.35

Weighted							
Value	Formatted Value	Q1 Count	Q1 Percent	Q2 Count	Q2 Percent	Q3 Count	Q3 Percent
.	Did not answer	222,956	3.01
C	Should be skipped	1,524	0.02	.	.	47,596	0.64
N	Valid skip	2,122,060	28.59	2,023,341	27.21	1,976,002	26.71
1	Yes	3,877,746	52.24	3,980,669	53.52	3,828,511	51.76
2	No	1,421,811	19.15	1,433,340	19.27	1,321,942	17.87

H15026 -
In last year: how often personal doctor seemed informed and up-to-date about care received from other doctors

Unweighted							
Value	Formatted Value	Q1 Count	Q1 Percent	Q2 Count	Q2 Percent	Q3 Count	Q3 Percent
.	Did not answer	32	0.36	40	0.44	301	2.87
C	Should be skipped	3	0.03	.	.	31	0.30
N	Valid skip	4,981	55.41	4,836	52.92	5,187	49.48
1	Never	372	4.14	468	5.12	570	5.44
2	Sometimes	658	7.32	744	8.14	884	8.43
3	Usually	1,253	13.94	1,298	14.20	1,541	14.70
4	Always	1,690	18.80	1,752	19.17	1,970	18.79

Weighted							
Value	Formatted Value	Q1 Count	Q1 Percent	Q2 Count	Q2 Percent	Q3 Count	Q3 Percent
.	Did not answer	19,197	0.26	37,817	0.51	310,739	4.20
C	Should be skipped	1,524	0.02	.	.	27,758	0.38
N	Valid skip	3,543,871	47.74	3,456,681	46.48	3,317,783	44.85
1	Never	236,244	3.18	303,158	4.08	338,223	4.57
2	Sometimes	490,015	6.60	551,338	7.41	545,408	7.37
3	Usually	1,245,524	16.78	1,208,282	16.25	1,122,764	15.18
4	Always	1,886,767	25.42	1,880,075	25.28	1,734,334	23.45

**H15027 -
Rating of your personal doctor**

		Unweighted					
Value	Formatted Value	Q1 Count	Q1 Percent	Q2 Count	Q2 Percent	Q3 Count	Q3 Percent
.	Did not answer	116	1.29	105	1.15	296	2.82
C	Should be skipped	34	0.32
N	Don't have a personal doctor	2,872	31.95	2,478	27.12	2,539	24.22
0	0	42	0.47	41	0.45	53	0.51
1	1	29	0.32	35	0.38	47	0.45
2	2	48	0.53	53	0.58	89	0.85
3	3	76	0.85	105	1.15	99	0.94
4	4	89	0.99	103	1.13	127	1.21
5	5	273	3.04	381	4.17	406	3.87
6	6	251	2.79	267	2.92	322	3.07
7	7	568	6.32	625	6.84	701	6.69
8	8	1,073	11.94	1,152	12.61	1,321	12.60
9	9	1,422	15.82	1,510	16.52	1,697	16.19
10	10	2,130	23.70	2,283	24.98	2,753	26.26

		Weighted					
Value	Formatted Value	Q1 Count	Q1 Percent	Q2 Count	Q2 Percent	Q3 Count	Q3 Percent
.	Did not answer	66,611	0.90	60,539	0.81	250,827	3.39
C	Should be skipped	19,331	0.26
N	Don't have a personal doctor	1,721,186	23.19	1,550,398	20.85	1,522,746	20.59
0	0	32,965	0.44	30,769	0.41	22,729	0.31
1	1	21,223	0.29	27,694	0.37	22,781	0.31
2	2	24,635	0.33	28,517	0.38	42,485	0.57
3	3	48,872	0.66	75,765	1.02	69,185	0.94
4	4	62,991	0.85	64,210	0.86	76,394	1.03
5	5	203,238	2.74	227,202	3.05	240,320	3.25
6	6	153,148	2.06	215,038	2.89	187,759	2.54
7	7	403,399	5.43	482,065	6.48	432,640	5.85
8	8	899,731	12.12	913,858	12.29	871,325	11.78
9	9	1,435,375	19.34	1,338,186	17.99	1,251,583	16.92
10	10	2,349,768	31.65	2,423,108	32.58	2,386,905	32.27

**H15028 -
In last year: tried to make appointment to see a specialist**

		Unweighted					
Value	Formatted Value	Q1 Count	Q1 Percent	Q2 Count	Q2 Percent	Q3 Count	Q3 Percent
.	Did not answer	6	0.06
1	Yes	5,204	57.89	5,354	58.59	6,025	57.47
2	No	3,785	42.11	3,784	41.41	4,453	42.47

		Weighted					
Value	Formatted Value	Q1 Count	Q1 Percent	Q2 Count	Q2 Percent	Q3 Count	Q3 Percent
.	Did not answer	4,173	0.06
1	Yes	4,596,379	61.92	4,578,145	61.56	4,306,409	58.22
2	No	2,826,762	38.08	2,859,206	38.44	3,086,427	41.73

H15029 -
In last year: how often it was easy to get appointments with specialists

Unweighted							
Value	Formatted Value	Q1 Count	Q1 Percent	Q2 Count	Q2 Percent	Q3 Count	Q3 Percent
.	Did not answer	41	0.46	24	0.26	130	1.24
C	Should be skipped	102	0.97
N	Didn't need a specialist	3,785	42.11	3,784	41.41	4,351	41.50
1	Never	315	3.50	350	3.83	419	4.00
2	Sometimes	858	9.54	950	10.40	982	9.37
3	Usually	1,450	16.13	1,531	16.75	1,823	17.39
4	Always	2,540	28.26	2,499	27.35	2,677	25.53

Weighted							
Value	Formatted Value	Q1 Count	Q1 Percent	Q2 Count	Q2 Percent	Q3 Count	Q3 Percent
.	Did not answer	33,209	0.45	14,909	0.20	150,777	2.04
C	Should be skipped	88,942	1.20
N	Didn't need a specialist	2,826,762	38.08	2,859,206	38.44	2,997,485	40.52
1	Never	218,557	2.94	238,235	3.20	256,062	3.46
2	Sometimes	573,310	7.72	610,469	8.21	592,229	8.01
3	Usually	1,250,418	16.84	1,295,679	17.42	1,268,206	17.14
4	Always	2,520,886	33.96	2,418,853	32.52	2,043,308	27.62

H15030 -
In last year: how many specialists seen

Unweighted							
Value	Formatted Value	Q1 Count	Q1 Percent	Q2 Count	Q2 Percent	Q3 Count	Q3 Percent
.	Did not answer	76	0.72
C	Should be skipped	194	1.85
N	Valid skip	3,785	42.11	3,784	41.41	4,259	40.62
0	None	158	1.76	168	1.84	215	2.05
1	1 specialist	2,236	24.87	2,396	26.22	2,605	24.85
2	2	1,599	17.79	1,608	17.60	1,788	17.05
3	3	758	8.43	754	8.25	856	8.16
4	4	285	3.17	277	3.03	288	2.75
5	5 or more specialists	168	1.87	151	1.65	203	1.94

Weighted							
Value	Formatted Value	Q1 Count	Q1 Percent	Q2 Count	Q2 Percent	Q3 Count	Q3 Percent
.	Did not answer	96,220	1.30
C	Should be skipped	185,281	2.50
N	Valid skip	2,826,762	38.08	2,859,206	38.44	2,901,146	39.22
0	None	115,469	1.56	111,305	1.50	143,101	1.93
1	1 specialist	1,780,607	23.99	1,878,483	25.26	1,711,331	23.14
2	2	1,432,190	19.29	1,339,006	18.00	1,293,537	17.49
3	3	782,950	10.55	740,877	9.96	647,251	8.75
4	4	321,269	4.33	340,239	4.57	233,016	3.15
5	5 or more specialists	163,894	2.21	168,234	2.26	186,125	2.52

**H15031 -
Rating of specialist seen most often in last year**

		Unweighted					
Value	Formatted Value	Q1 Count	Q1 Percent	Q2 Count	Q2 Percent	Q3 Count	Q3 Percent
.	Did not answer	18	0.20	15	0.16	100	0.95
C	Should be skipped	4	0.04	4	0.04	79	0.75
N	Didn't see specialist in last 12 months	3,939	43.82	3,948	43.20	4,589	43.77
0	0	25	0.28	36	0.39	33	0.31
1	1	19	0.21	33	0.36	25	0.24
2	2	34	0.38	39	0.43	49	0.47
3	3	59	0.66	62	0.68	77	0.73
4	4	76	0.85	70	0.77	78	0.74
5	5	197	2.19	191	2.09	227	2.17
6	6	166	1.85	185	2.02	208	1.98
7	7	422	4.69	472	5.17	522	4.98
8	8	941	10.47	953	10.43	1,026	9.79
9	9	1,248	13.88	1,329	14.54	1,394	13.30
10	10	1,841	20.48	1,801	19.71	2,077	19.81

		Weighted					
Value	Formatted Value	Q1 Count	Q1 Percent	Q2 Count	Q2 Percent	Q3 Count	Q3 Percent
.	Did not answer	11,854	0.16	10,502	0.14	130,287	1.76
C	Should be skipped	1,972	0.03	3,374	0.05	90,479	1.22
N	Didn't see specialist in last 12 months	2,940,260	39.61	2,967,137	39.90	3,139,048	42.44
0	0	17,619	0.24	29,756	0.40	19,175	0.26
1	1	11,940	0.16	18,387	0.25	12,410	0.17
2	2	23,966	0.32	29,549	0.40	35,862	0.48
3	3	37,478	0.50	42,524	0.57	38,786	0.52
4	4	80,161	1.08	45,629	0.61	48,969	0.66
5	5	116,813	1.57	129,495	1.74	167,386	2.26
6	6	105,045	1.42	123,207	1.66	127,861	1.73
7	7	307,835	4.15	342,463	4.60	324,526	4.39
8	8	731,253	9.85	739,991	9.95	668,090	9.03
9	9	1,132,843	15.26	1,124,645	15.12	967,892	13.08
10	10	1,904,103	25.65	1,830,691	24.61	1,626,238	21.99

**H15032 -
In last year: tried to get care, tests, or treatment through health plan**

		Unweighted					
Value	Formatted Value	Q1 Count	Q1 Percent	Q2 Count	Q2 Percent	Q3 Count	Q3 Percent
.	Did not answer	49	0.55	57	0.62	78	0.74
1	Yes	6,427	71.50	6,552	71.70	7,157	68.27
2	No	2,513	27.96	2,529	27.68	3,249	30.99

		Weighted					
Value	Formatted Value	Q1 Count	Q1 Percent	Q2 Count	Q2 Percent	Q3 Count	Q3 Percent
.	Did not answer	31,731	0.43	46,587	0.63	50,987	0.69
1	Yes	5,618,036	75.68	5,596,870	75.25	4,972,087	67.22
2	No	1,773,375	23.89	1,793,894	24.12	2,373,934	32.09

H15033 -							
In last year: how often easy to get care, tests, or treatment you thought you needed through health plan							
Unweighted							
Value	Formatted Value	Q1 Count	Q1 Percent	Q2 Count	Q2 Percent	Q3 Count	Q3 Percent
.	Did not answer	82	0.91	87	0.95	192	1.83
C	Should be skipped	10	0.11	14	0.15	72	0.69
N	Didn't need care/tests/treatment	2,503	27.85	2,515	27.52	3,177	30.30
1	Never	205	2.28	219	2.40	266	2.54
2	Sometimes	809	9.00	864	9.46	912	8.70
3	Usually	1,833	20.39	1,934	21.16	2,041	19.47
4	Always	3,547	39.46	3,505	38.36	3,824	36.47

Weighted							
Value	Formatted Value	Q1 Count	Q1 Percent	Q2 Count	Q2 Percent	Q3 Count	Q3 Percent
.	Did not answer	52,448	0.71	63,193	0.85	170,902	2.31
C	Should be skipped	5,325	0.07	10,385	0.14	60,106	0.81
N	Didn't need care/tests/treatment	1,768,049	23.82	1,783,509	23.98	2,313,828	31.28
1	Never	146,303	1.97	156,836	2.11	139,812	1.89
2	Sometimes	480,056	6.47	586,828	7.89	476,121	6.44
3	Usually	1,351,090	18.20	1,341,121	18.03	1,273,512	17.22
4	Always	3,619,870	48.76	3,495,478	47.00	2,962,728	40.05

H15034 -							
In last year: looked for information in written material or on the Internet about how health plan works							
Unweighted							
Value	Formatted Value	Q1 Count	Q1 Percent	Q2 Count	Q2 Percent	Q3 Count	Q3 Percent
.	Did not answer	52	0.58	57	0.62	90	0.86
1	Yes	2,906	32.33	2,968	32.48	3,160	30.14
2	No	6,031	67.09	6,113	66.90	7,234	69.00

Weighted							
Value	Formatted Value	Q1 Count	Q1 Percent	Q2 Count	Q2 Percent	Q3 Count	Q3 Percent
.	Did not answer	32,075	0.43	46,587	0.63	72,982	0.99
1	Yes	2,378,294	32.04	2,397,417	32.23	2,121,610	28.68
2	No	5,012,773	67.53	4,993,346	67.14	5,202,417	70.33

H15035 -								
In last year: how often written material/Internet provide information you needed about how your plan works								
Unweighted								
Value	Formatted Value	Q1 Count	Q1 Percent	Q2 Count	Q2 Percent	Q3 Count	Q3 Percent	
.	Did not answer	71	0.79	71	0.78	140	1.34	
C	Should be skipped	24	0.27	23	0.25	206	1.96	
N	Didn't look for information	6,007	66.83	6,090	66.64	7,028	67.04	
1	Never	111	1.23	119	1.30	198	1.89	
2	Sometimes	862	9.59	922	10.09	935	8.92	
3	Usually	1,283	14.27	1,275	13.95	1,353	12.91	
4	Always	631	7.02	638	6.98	624	5.95	

Weighted								
Value	Formatted Value	Q1 Count	Q1 Percent	Q2 Count	Q2 Percent	Q3 Count	Q3 Percent	
.	Did not answer	45,664	0.62	54,012	0.73	121,471	1.64	
C	Should be skipped	16,234	0.22	19,067	0.26	200,804	2.71	
N	Didn't look for information	4,996,539	67.31	4,974,279	66.88	5,001,613	67.62	
1	Never	64,442	0.87	103,364	1.39	121,680	1.64	
2	Sometimes	668,825	9.01	662,343	8.91	547,715	7.40	
3	Usually	1,091,126	14.70	1,035,064	13.92	977,606	13.22	
4	Always	540,312	7.28	589,221	7.92	426,120	5.76	

H15036 -								
In last year: looked for information from health plan on cost of health care service or equipment								
Unweighted								
Value	Formatted Value	Q1 Count	Q1 Percent	Q2 Count	Q2 Percent	Q3 Count	Q3 Percent	
.	Did not answer	53	0.59	58	0.63	86	0.82	
1	Yes	1,287	14.32	1,299	14.22	1,399	13.34	
2	No	7,649	85.09	7,781	85.15	8,999	85.84	

Weighted								
Value	Formatted Value	Q1 Count	Q1 Percent	Q2 Count	Q2 Percent	Q3 Count	Q3 Percent	
.	Did not answer	32,377	0.44	46,710	0.63	74,844	1.01	
1	Yes	1,055,709	14.22	1,177,679	15.83	1,086,658	14.69	
2	No	6,335,055	85.34	6,212,961	83.54	6,235,506	84.30	

H15037 -								
In last year: how often able to find out from health plan cost of health care service or equipment								
Unweighted								
Value	Formatted Value	Q1 Count	Q1 Percent	Q2 Count	Q2 Percent	Q3 Count	Q3 Percent	
.	Did not answer	64	0.71	60	0.66	106		1.01
C	Should be skipped	22	0.24	29	0.32	168		1.60
N	Didn't need hlth care service/equipmnt	7,627	84.85	7,752	84.83	8,831		84.23
1	Never	177	1.97	199	2.18	278		2.65
2	Sometimes	324	3.60	338	3.70	370		3.53
3	Usually	411	4.57	418	4.57	398		3.80
4	Always	364	4.05	342	3.74	333		3.18

Weighted								
Value	Formatted Value	Q1 Count	Q1 Percent	Q2 Count	Q2 Percent	Q3 Count	Q3 Percent	
.	Did not answer	37,596	0.51	48,703	0.65	93,754		1.27
C	Should be skipped	20,622	0.28	22,886	0.31	153,315		2.07
N	Didn't need hlth care service/equipmnt	6,314,433	85.06	6,190,075	83.23	6,082,191		82.23
1	Never	121,448	1.64	215,663	2.90	224,620		3.04
2	Sometimes	280,358	3.78	232,379	3.12	253,358		3.43
3	Usually	319,579	4.31	391,079	5.26	317,055		4.29
4	Always	329,105	4.43	336,566	4.53	272,714		3.69

H15038 -								
In last year: looked for information from health plan on cost of prescription medications								
Unweighted								
Value	Formatted Value	Q1 Count	Q1 Percent	Q2 Count	Q2 Percent	Q3 Count	Q3 Percent	
.	Did not answer	54	0.60	58	0.63	90		0.86
1	Yes	1,362	15.15	1,381	15.11	1,713		16.34
2	No	7,573	84.25	7,699	84.25	8,681		82.80

Weighted								
Value	Formatted Value	Q1 Count	Q1 Percent	Q2 Count	Q2 Percent	Q3 Count	Q3 Percent	
.	Did not answer	32,451	0.44	46,710	0.63	62,244		0.84
1	Yes	1,428,994	19.25	1,576,774	21.20	1,425,502		19.27
2	No	5,961,696	80.31	5,813,866	78.17	5,909,262		79.89

H15039 -
In last year: how often able to find out cost of prescription medications

		Unweighted					
Value	Formatted Value	Q1 Count	Q1 Percent	Q2 Count	Q2 Percent	Q3 Count	Q3 Percent
.	Did not answer	67	0.75	64	0.70	116	1.11
C	Should be skipped	10	0.11	10	0.11	65	0.62
N	Didn't need prescription meds/no info	7,563	84.14	7,689	84.14	8,616	82.18
1	Never	126	1.40	149	1.63	257	2.45
2	Sometimes	289	3.22	281	3.08	377	3.60
3	Usually	421	4.68	460	5.03	487	4.65
4	Always	513	5.71	485	5.31	566	5.40

		Weighted					
Value	Formatted Value	Q1 Count	Q1 Percent	Q2 Count	Q2 Percent	Q3 Count	Q3 Percent
.	Did not answer	43,187	0.58	53,963	0.73	98,013	1.33
C	Should be skipped	7,782	0.10	10,614	0.14	53,108	0.72
N	Didn't need prescription meds/no info	5,953,914	80.21	5,803,252	78.03	5,856,154	79.17
1	Never	96,683	1.30	149,172	2.01	189,208	2.56
2	Sometimes	254,344	3.43	230,866	3.10	281,959	3.81
3	Usually	398,317	5.37	520,215	6.99	398,882	5.39
4	Always	668,914	9.01	669,267	9.00	519,684	7.03

H15040 -
In last year: tried to get information or help from health plan's customer service

		Unweighted					
Value	Formatted Value	Q1 Count	Q1 Percent	Q2 Count	Q2 Percent	Q3 Count	Q3 Percent
.	Did not answer	53	0.59	58	0.63	84	0.80
1	Yes	2,329	25.91	2,422	26.50	2,847	27.16
2	No	6,607	73.50	6,658	72.86	7,553	72.04

		Weighted					
Value	Formatted Value	Q1 Count	Q1 Percent	Q2 Count	Q2 Percent	Q3 Count	Q3 Percent
.	Did not answer	32,377	0.44	46,710	0.63	58,010	0.78
1	Yes	1,864,806	25.12	1,995,951	26.84	1,904,750	25.75
2	No	5,525,958	74.44	5,394,689	72.54	5,434,248	73.47

H15041 -
In last year: how often did customer service give needed information or help

Unweighted							
Value	Formatted Value	Q1 Count	Q1 Percent	Q2 Count	Q2 Percent	Q3 Count	Q3 Percent
.	Did not answer	73	0.81	71	0.78	151	1.44
C	Should be skipped	9	0.10	13	0.14	176	1.68
N	Didn't call hlth plan's customer service	6,598	73.40	6,645	72.72	7,377	70.36
1	Never	168	1.87	178	1.95	204	1.95
2	Sometimes	488	5.43	500	5.47	641	6.11
3	Usually	661	7.35	717	7.85	813	7.75
4	Always	992	11.04	1,014	11.10	1,122	10.70

Weighted							
Value	Formatted Value	Q1 Count	Q1 Percent	Q2 Count	Q2 Percent	Q3 Count	Q3 Percent
.	Did not answer	45,243	0.61	55,981	0.75	124,963	1.69
C	Should be skipped	8,952	0.12	14,613	0.20	183,603	2.48
N	Didn't call hlth plan's customer service	5,517,007	74.32	5,380,076	72.34	5,250,645	70.98
1	Never	101,959	1.37	122,841	1.65	133,423	1.80
2	Sometimes	376,045	5.07	366,100	4.92	365,502	4.94
3	Usually	506,585	6.82	541,756	7.28	517,215	6.99
4	Always	867,352	11.68	955,983	12.85	821,658	11.11

H15042 -
In last year: how often did customer service treat with courtesy and respect

Unweighted							
Value	Formatted Value	Q1 Count	Q1 Percent	Q2 Count	Q2 Percent	Q3 Count	Q3 Percent
.	Did not answer	85	0.95	84	0.92	156	1.49
C	Should be skipped	21	0.23	12	0.13	172	1.64
N	Didn't call hlth plan's customer service	6,586	73.27	6,646	72.73	7,381	70.40
1	Never	43	0.48	57	0.62	51	0.49
2	Sometimes	223	2.48	217	2.37	277	2.64
3	Usually	554	6.16	569	6.23	700	6.68
4	Always	1,477	16.43	1,553	16.99	1,747	16.66

Weighted							
Value	Formatted Value	Q1 Count	Q1 Percent	Q2 Count	Q2 Percent	Q3 Count	Q3 Percent
.	Did not answer	48,233	0.65	72,869	0.98	126,799	1.71
C	Should be skipped	20,518	0.28	11,481	0.15	177,348	2.40
N	Didn't call hlth plan's customer service	5,505,441	74.17	5,383,208	72.38	5,256,899	71.07
1	Never	23,203	0.31	53,257	0.72	19,874	0.27
2	Sometimes	154,408	2.08	139,697	1.88	170,129	2.30
3	Usually	435,198	5.86	429,035	5.77	436,656	5.90
4	Always	1,236,141	16.65	1,347,803	18.12	1,209,303	16.35

**H15043 -
In last year: health plan gave forms to fill out**

		Unweighted					
Value	Formatted Value	Q1 Count	Q1 Percent	Q2 Count	Q2 Percent	Q3 Count	Q3 Percent
.	Did not answer	54	0.60	58	0.63	83	0.79
1	Yes	2,310	25.70	2,349	25.71	2,478	23.64
2	No	6,625	73.70	6,731	73.66	7,923	75.57

		Weighted					
Value	Formatted Value	Q1 Count	Q1 Percent	Q2 Count	Q2 Percent	Q3 Count	Q3 Percent
.	Did not answer	32,438	0.44	46,710	0.63	52,361	0.71
1	Yes	1,733,983	23.36	1,707,381	22.96	1,643,195	22.21
2	No	5,656,720	76.20	5,683,260	76.42	5,701,453	77.08

**H15044 -
In last year: how often forms from health plan were easy to fill out**

		Unweighted					
Value	Formatted Value	Q1 Count	Q1 Percent	Q2 Count	Q2 Percent	Q3 Count	Q3 Percent
.	Did not answer	69	0.77	74	0.81	123	1.17
C	Should be skipped	18	0.20	10	0.11	187	1.78
N	Didn't have experience with paperwork	6,607	73.50	6,721	73.55	7,736	73.79
1	Never	84	0.93	55	0.60	87	0.83
2	Sometimes	297	3.30	289	3.16	318	3.03
3	Usually	1,069	11.89	1,067	11.68	1,017	9.70
4	Always	845	9.40	922	10.09	1,016	9.69

		Weighted					
Value	Formatted Value	Q1 Count	Q1 Percent	Q2 Count	Q2 Percent	Q3 Count	Q3 Percent
.	Did not answer	46,244	0.62	58,583	0.79	91,212	1.23
C	Should be skipped	18,132	0.24	8,194	0.11	210,255	2.84
N	Didn't have experience with paperwork	5,638,588	75.96	5,675,066	76.30	5,491,197	74.24
1	Never	53,020	0.71	49,577	0.67	65,886	0.89
2	Sometimes	241,751	3.26	161,805	2.18	202,088	2.73
3	Usually	774,300	10.43	758,969	10.20	675,932	9.14
4	Always	651,105	8.77	725,156	9.75	660,438	8.93

**H15045 -
In last year: sent in any claims to your health plan**

		Unweighted					
Value	Formatted Value	Q1 Count	Q1 Percent	Q2 Count	Q2 Percent	Q3 Count	Q3 Percent
.	Did not answer	53	0.59	59	0.65	78	0.74
D	Don't know	1,853	20.61	1,762	19.28	1,917	18.29
1	Yes	3,609	40.15	3,612	39.53	4,457	42.51
2	No	3,474	38.65	3,705	40.54	4,032	38.46

		Weighted					
Value	Formatted Value	Q1 Count	Q1 Percent	Q2 Count	Q2 Percent	Q3 Count	Q3 Percent
.	Did not answer	32,377	0.44	46,888	0.63	48,599	0.66
D	Don't know	1,396,984	18.82	1,218,450	16.38	1,299,797	17.57
1	Yes	3,696,357	49.80	3,687,242	49.58	3,564,081	48.18
2	No	2,297,424	30.95	2,484,770	33.41	2,484,531	33.59

H15046 -
In last year: how often health plan handled claims quickly

		Unweighted					
Value	Formatted Value	Q1 Count	Q1 Percent	Q2 Count	Q2 Percent	Q3 Count	Q3 Percent
.	Did not answer	69	0.77	84	0.92	130	1.24
C	Should be skipped	4	0.04	13	0.14	194	1.85
D	Don't know	491	5.46	503	5.50	587	5.60
N	No claims sent for me in past year	5,323	59.22	5,454	59.68	5,755	54.89
1	Never	132	1.47	124	1.36	140	1.34
2	Sometimes	319	3.55	313	3.43	382	3.64
3	Usually	1,074	11.95	1,066	11.67	1,257	11.99
4	Always	1,577	17.54	1,581	17.30	2,039	19.45

		Weighted					
Value	Formatted Value	Q1 Count	Q1 Percent	Q2 Count	Q2 Percent	Q3 Count	Q3 Percent
.	Did not answer	51,837	0.70	82,865	1.11	108,417	1.47
C	Should be skipped	1,723	0.02	19,429	0.26	185,658	2.51
D	Don't know	518,668	6.99	563,859	7.58	475,543	6.43
N	No claims sent for me in past year	3,692,685	49.75	3,683,791	49.53	3,598,670	48.65
1	Never	86,811	1.17	90,935	1.22	77,812	1.05
2	Sometimes	249,183	3.36	267,042	3.59	264,551	3.58
3	Usually	1,137,222	15.32	1,070,073	14.39	1,032,400	13.96
4	Always	1,685,012	22.70	1,659,355	22.31	1,653,956	22.36

H15047 -
In last year: how often health plan handled claims correctly

		Unweighted					
Value	Formatted Value	Q1 Count	Q1 Percent	Q2 Count	Q2 Percent	Q3 Count	Q3 Percent
.	Did not answer	68	0.76	84	0.92	127	1.21
C	Should be skipped	4	0.04	13	0.14	187	1.78
D	Don't know	451	5.02	458	5.01	558	5.32
N	No claims sent for me in past year	5,323	59.22	5,454	59.68	5,762	54.96
1	Never	76	0.85	70	0.77	85	0.81
2	Sometimes	294	3.27	263	2.88	319	3.04
3	Usually	966	10.75	1,011	11.06	1,198	11.43
4	Always	1,807	20.10	1,785	19.53	2,248	21.44

		Weighted					
Value	Formatted Value	Q1 Count	Q1 Percent	Q2 Count	Q2 Percent	Q3 Count	Q3 Percent
.	Did not answer	49,345	0.66	85,424	1.15	108,850	1.47
C	Should be skipped	1,723	0.02	19,429	0.26	180,171	2.44
D	Don't know	435,550	5.87	486,028	6.53	453,712	6.13
N	No claims sent for me in past year	3,692,685	49.75	3,683,791	49.53	3,604,157	48.72
1	Never	52,242	0.70	39,984	0.54	44,664	0.60
2	Sometimes	193,757	2.61	186,674	2.51	201,668	2.73
3	Usually	981,051	13.22	953,446	12.82	931,939	12.60
4	Always	2,016,787	27.17	1,982,573	26.66	1,871,847	25.31

H15048 - Rating of all experience with health plan							
Unweighted							
Value	Formatted Value	Q1 Count	Q1 Percent	Q2 Count	Q2 Percent	Q3 Count	Q3 Percent
.	Did not answer	104	1.16	111	1.21	154	1.47
0	0	74	0.82	65	0.71	72	0.69
1	1	49	0.55	47	0.51	51	0.49
2	2	83	0.92	76	0.83	97	0.93
3	3	158	1.76	133	1.46	167	1.59
4	4	167	1.86	190	2.08	189	1.80
5	5	675	7.51	691	7.56	779	7.43
6	6	556	6.19	597	6.53	644	6.14
7	7	1,297	14.43	1,251	13.69	1,387	13.23
8	8	1,893	21.06	1,880	20.57	2,087	19.91
9	9	1,796	19.98	1,857	20.32	2,085	19.89
10	10	2,137	23.77	2,240	24.51	2,772	26.44

Weighted							
Value	Formatted Value	Q1 Count	Q1 Percent	Q2 Count	Q2 Percent	Q3 Count	Q3 Percent
.	Did not answer	57,893	0.78	96,631	1.30	123,877	1.67
0	0	44,919	0.61	52,907	0.71	42,730	0.58
1	1	27,345	0.37	20,896	0.28	19,458	0.26
2	2	46,668	0.63	52,308	0.70	59,446	0.80
3	3	122,089	1.64	90,864	1.22	99,799	1.35
4	4	112,304	1.51	130,014	1.75	94,555	1.28
5	5	435,390	5.87	437,862	5.89	528,004	7.14
6	6	382,021	5.15	386,977	5.20	396,319	5.36
7	7	786,648	10.60	819,935	11.02	879,853	11.89
8	8	1,412,639	19.03	1,405,530	18.90	1,340,788	18.13
9	9	1,665,261	22.43	1,609,539	21.64	1,457,244	19.70
10	10	2,329,965	31.39	2,333,886	31.38	2,354,935	31.84

H15049 - Blood pressure: when last reading							
Unweighted							
Value	Formatted Value	Q1 Count	Q1 Percent	Q2 Count	Q2 Percent	Q3 Count	Q3 Percent
.	Did not answer	125	1.39	127	1.39	215	2.05
1	More than 2 years ago	159	1.77	139	1.52	186	1.77
2	1 to 2 years ago	461	5.13	435	4.76	524	5.00
3	Less than 12 months ago	8,244	91.71	8,437	92.33	9,559	91.18

Weighted							
Value	Formatted Value	Q1 Count	Q1 Percent	Q2 Count	Q2 Percent	Q3 Count	Q3 Percent
.	Did not answer	84,967	1.14	113,031	1.52	174,260	2.36
1	More than 2 years ago	125,991	1.70	130,063	1.75	110,979	1.50
2	1 to 2 years ago	311,593	4.20	308,805	4.15	324,728	4.39
3	Less than 12 months ago	6,900,591	92.96	6,885,451	92.58	6,787,041	91.75

H15050 - Blood pressure: know if blood pressure is too high or not

		Unweighted					
Value	Formatted Value	Q1 Count	Q1 Percent	Q2 Count	Q2 Percent	Q3 Count	Q3 Percent
.	Did not answer	124	1.38	127	1.39	189	1.80
1	Yes, it's too high	1,366	15.20	1,383	15.13	1,584	15.11
2	No, it's not too high	7,039	78.31	7,205	78.85	8,185	78.07
3	Don't know	460	5.12	423	4.63	526	5.02

		Weighted					
Value	Formatted Value	Q1 Count	Q1 Percent	Q2 Count	Q2 Percent	Q3 Count	Q3 Percent
.	Did not answer	89,745	1.21	110,654	1.49	130,340	1.76
1	Yes, it's too high	1,238,728	16.69	1,249,043	16.79	1,151,568	15.57
2	No, it's not too high	5,738,787	77.31	5,736,396	77.13	5,705,504	77.13
3	Don't know	355,881	4.79	341,257	4.59	409,596	5.54

H15051 - When did you last have a flu shot

		Unweighted					
Value	Formatted Value	Q1 Count	Q1 Percent	Q2 Count	Q2 Percent	Q3 Count	Q3 Percent
.	Did not answer	129	1.44	128	1.40	197	1.88
1	Never had a flu shot	650	7.23	676	7.40	985	9.40
2	More than 2 years ago	920	10.23	964	10.55	1,245	11.88
3	1 to 2 years ago	883	9.82	830	9.08	1,007	9.61
4	Less than 12 months ago	6,407	71.28	6,540	71.57	7,050	67.25

		Weighted					
Value	Formatted Value	Q1 Count	Q1 Percent	Q2 Count	Q2 Percent	Q3 Count	Q3 Percent
.	Did not answer	89,193	1.20	111,944	1.51	138,245	1.87
1	Never had a flu shot	585,908	7.89	599,510	8.06	699,398	9.46
2	More than 2 years ago	694,697	9.36	735,507	9.89	681,945	9.22
3	1 to 2 years ago	698,445	9.41	594,430	7.99	659,725	8.92
4	Less than 12 months ago	5,354,899	72.14	5,395,959	72.55	5,217,695	70.54

H15052 - Smoked at least 100 cigarettes in life

		Unweighted					
Value	Formatted Value	Q1 Count	Q1 Percent	Q2 Count	Q2 Percent	Q3 Count	Q3 Percent
.	Did not answer	140	1.56	150	1.64	205	1.96
D	Don't know	160	1.78	146	1.60	191	1.82
1	Yes	2,891	32.16	2,966	32.46	3,426	32.68
2	No	5,798	64.50	5,876	64.30	6,662	63.54

		Weighted					
Value	Formatted Value	Q1 Count	Q1 Percent	Q2 Count	Q2 Percent	Q3 Count	Q3 Percent
.	Did not answer	97,295	1.31	126,107	1.70	126,639	1.71
D	Don't know	97,859	1.32	128,840	1.73	142,702	1.93
1	Yes	2,704,597	36.43	2,799,423	37.64	2,656,832	35.92
2	No	4,523,391	60.94	4,382,980	58.93	4,470,836	60.44

H15053 - Smoke or use tobacco everyday, some days, or not at all								
Unweighted								
Value	Formatted Value	Q1 Count	Q1 Percent	Q2 Count	Q2 Percent	Q3 Count	Q3 Percent	
.	Did not answer	82	0.91	88	0.96	233	2.22	
D	Don't know	43	0.48	34	0.37	51	0.49	
2	Not at all	7,780	86.55	7,918	86.65	8,965	85.51	
3	Some days	468	5.21	467	5.11	486	4.64	
4	Every day	616	6.85	631	6.91	749	7.14	
Weighted								
Value	Formatted Value	Q1 Count	Q1 Percent	Q2 Count	Q2 Percent	Q3 Count	Q3 Percent	
.	Did not answer	53,225	0.72	71,973	0.97	187,518	2.54	
D	Don't know	17,320	0.23	25,862	0.35	28,944	0.39	
2	Not at all	6,525,784	87.91	6,486,860	87.22	6,285,314	84.97	
3	Some days	353,125	4.76	362,981	4.88	361,644	4.89	
4	Every day	473,687	6.38	489,674	6.58	533,589	7.21	

H15054 - Last year: how often advised by doctor to quit smoking or use tobacco								
Unweighted								
Value	Formatted Value	Q1 Count	Q1 Percent	Q2 Count	Q2 Percent	Q3 Count	Q3 Percent	
.	Did not answer	92	1.02	94	1.03	198	1.89	
C	Should be skipped	407	3.88	
N	Valid skip	7,823	87.03	7,952	87.02	8,609	82.12	
1	Never	170	1.89	211	2.31	265	2.53	
2	Sometimes	245	2.73	258	2.82	273	2.60	
3	Usually	262	2.91	265	2.90	293	2.79	
4	Always	397	4.42	358	3.92	439	4.19	
Weighted								
Value	Formatted Value	Q1 Count	Q1 Percent	Q2 Count	Q2 Percent	Q3 Count	Q3 Percent	
.	Did not answer	61,245	0.83	79,029	1.06	147,154	1.99	
C	Should be skipped	396,882	5.37	
N	Valid skip	6,543,104	88.14	6,512,722	87.57	5,917,376	80.00	
1	Never	143,398	1.93	199,312	2.68	230,075	3.11	
2	Sometimes	169,428	2.28	207,872	2.79	200,918	2.72	
3	Usually	199,217	2.68	201,084	2.70	200,868	2.72	
4	Always	306,750	4.13	237,332	3.19	303,736	4.11	

H15055 -
Last year: how often medication was recommended or discussed by doctor to assist with quitting smoking or using tobacco

Unweighted							
Value	Formatted Value	Q1 Count	Q1 Percent	Q2 Count	Q2 Percent	Q3 Count	Q3 Percent
.	Did not answer	93	1.03	96	1.05	197	1.88
C	Should be skipped	308	2.94
N	Valid skip	7,823	87.03	7,952	87.02	8,708	83.06
1	Never	469	5.22	499	5.46	593	5.66
2	Sometimes	262	2.91	279	3.05	291	2.78
3	Usually	187	2.08	166	1.82	195	1.86
4	Always	155	1.72	146	1.60	192	1.83

Weighted							
Value	Formatted Value	Q1 Count	Q1 Percent	Q2 Count	Q2 Percent	Q3 Count	Q3 Percent
.	Did not answer	61,734	0.83	80,236	1.08	145,754	1.97
C	Should be skipped	318,674	4.31
N	Valid skip	6,543,104	88.14	6,512,722	87.57	5,995,583	81.05
1	Never	382,024	5.15	438,140	5.89	470,131	6.36
2	Sometimes	188,007	2.53	202,149	2.72	204,678	2.77
3	Usually	126,913	1.71	114,032	1.53	132,462	1.79
4	Always	121,359	1.63	90,071	1.21	129,726	1.75

H15056 -
Last year: how often doctor recommended or discussed methods and strategies to assist quitting smoking or using tobacco

Unweighted							
Value	Formatted Value	Q1 Count	Q1 Percent	Q2 Count	Q2 Percent	Q3 Count	Q3 Percent
.	Did not answer	97	1.08	100	1.09	201	1.92
C	Should be skipped	251	2.39
N	Valid skip	7,823	87.03	7,952	87.02	8,765	83.60
1	Never	461	5.13	492	5.38	580	5.53
2	Sometimes	279	3.10	266	2.91	315	3.00
3	Usually	184	2.05	191	2.09	193	1.84
4	Always	145	1.61	137	1.50	179	1.71

Weighted							
Value	Formatted Value	Q1 Count	Q1 Percent	Q2 Count	Q2 Percent	Q3 Count	Q3 Percent
.	Did not answer	69,549	0.94	81,324	1.09	145,822	1.97
C	Should be skipped	266,606	3.60
N	Valid skip	6,543,104	88.14	6,512,722	87.57	6,047,652	81.76
1	Never	395,541	5.33	437,027	5.88	454,519	6.14
2	Sometimes	182,956	2.46	177,943	2.39	244,004	3.30
3	Usually	125,121	1.69	140,573	1.89	117,353	1.59
4	Always	106,871	1.44	87,761	1.18	121,053	1.64

H15057A -
Do you smoke or use: cigarettes

Unweighted							
Value	Formatted Value	Q1 Count	Q1 Percent	Q2 Count	Q2 Percent	Q3 Count	Q3 Percent
C	Should be skipped	1	0.01
N	Valid skip	7,823	87.03	7,952	87.02	9,015	85.99
1	Marked	718	7.99	767	8.39	906	8.64
2	Not marked	448	4.98	419	4.59	562	5.36

		Weighted					
Value	Formatted Value	Q1 Count	Q1 Percent	Q2 Count	Q2 Percent	Q3 Count	Q3 Percent
C	Should be skipped	29	0.00
N	Valid skip	6,543,104	88.14	6,512,722	87.57	6,314,229	85.36
1	Marked	571,708	7.70	609,179	8.19	655,326	8.86
2	Not marked	308,329	4.15	315,449	4.24	427,425	5.78

H15057B -
Do you smoke or use: dip, chewing tobacco, snuff, or snus

		Unweighted					
Value	Formatted Value	Q1 Count	Q1 Percent	Q2 Count	Q2 Percent	Q3 Count	Q3 Percent
N	Valid skip	7,823	87.03	7,952	87.02	9,016	86.00
1	Marked	284	3.16	252	2.76	247	2.36
2	Not marked	882	9.81	934	10.22	1,221	11.65

		Weighted					
Value	Formatted Value	Q1 Count	Q1 Percent	Q2 Count	Q2 Percent	Q3 Count	Q3 Percent
N	Valid skip	6,543,104	88.14	6,512,722	87.57	6,314,258	85.36
1	Marked	170,540	2.30	179,172	2.41	200,511	2.71
2	Not marked	709,497	9.56	745,456	10.02	882,239	11.93

H15057C -
Do you smoke or use: cigars

		Unweighted					
Value	Formatted Value	Q1 Count	Q1 Percent	Q2 Count	Q2 Percent	Q3 Count	Q3 Percent
C	Should be skipped	1	0.01
N	Valid skip	7,823	87.03	7,952	87.02	9,015	85.99
1	Marked	139	1.55	130	1.42	159	1.52
2	Not marked	1,027	11.43	1,056	11.56	1,309	12.49

		Weighted					
Value	Formatted Value	Q1 Count	Q1 Percent	Q2 Count	Q2 Percent	Q3 Count	Q3 Percent
C	Should be skipped	29	0.00
N	Valid skip	6,543,104	88.14	6,512,722	87.57	6,314,229	85.36
1	Marked	82,184	1.11	96,436	1.30	123,525	1.67
2	Not marked	797,853	10.75	828,192	11.14	959,226	12.97

H15057D -
Do you smoke or use: pipes, bidis, or kreteks

		Unweighted					
Value	Formatted Value	Q1 Count	Q1 Percent	Q2 Count	Q2 Percent	Q3 Count	Q3 Percent
N	Valid skip	7,823	87.03	7,952	87.02	9,016	86.00
1	Marked	44	0.49	46	0.50	40	0.38
2	Not marked	1,122	12.48	1,140	12.48	1,428	13.62

		Weighted					
Value	Formatted Value	Q1 Count	Q1 Percent	Q2 Count	Q2 Percent	Q3 Count	Q3 Percent
N	Valid skip	6,543,104	88.14	6,512,722	87.57	6,314,258	85.36
1	Marked	56,927	0.77	34,448	0.46	27,658	0.37
2	Not marked	823,110	11.09	890,180	11.97	1,055,092	14.26

H15058 - Are you male or female							
Unweighted							
Value	Formatted Value	Q1 Count	Q1 Percent	Q2 Count	Q2 Percent	Q3 Count	Q3 Percent
.	Did not answer	80	0.89	88	0.96	167	1.59
1	Male	4,956	55.13	4,954	54.21	4,874	46.49
2	Female	3,953	43.98	4,096	44.82	5,443	51.92
Weighted							
Value	Formatted Value	Q1 Count	Q1 Percent	Q2 Count	Q2 Percent	Q3 Count	Q3 Percent
.	Did not answer	51,848	0.70	71,973	0.97	106,588	1.44
1	Male	3,709,398	49.97	3,865,864	51.98	3,661,962	49.51
2	Female	3,661,896	49.33	3,499,513	47.05	3,628,458	49.05

H15059B - Female: last have a Pap smear test							
Unweighted							
Value	Formatted Value	Q1 Count	Q1 Percent	Q2 Count	Q2 Percent	Q3 Count	Q3 Percent
.	Did not answer	56	0.62	47	0.51	210	2.00
C	Should be skipped	24	0.23
N	Valid skip	4,997	55.59	5,011	54.84	4,940	47.12
1	Never had a Pap smear test	139	1.55	151	1.65	159	1.52
2	5 or more years ago	334	3.72	359	3.93	578	5.51
3	More than 3 but less than 5 years ago	257	2.86	266	2.91	384	3.66
4	More than 2 but less than 3 years ago	427	4.75	438	4.79	625	5.96
5	1 to 2 years ago	1,121	12.47	1,167	12.77	1,427	13.61
6	Within the last 12 months	1,658	18.44	1,699	18.59	2,137	20.38
Weighted							
Value	Formatted Value	Q1 Count	Q1 Percent	Q2 Count	Q2 Percent	Q3 Count	Q3 Percent
.	Did not answer	42,591	0.57	36,389	0.49	211,608	2.86
C	Should be skipped	30,718	0.42
N	Valid skip	3,734,706	50.31	3,910,450	52.58	3,680,422	49.76
1	Never had a Pap smear test	195,990	2.64	174,451	2.35	149,013	2.01
2	5 or more years ago	518,455	6.98	531,378	7.14	567,711	7.67
3	More than 3 but less than 5 years ago	211,130	2.84	279,710	3.76	257,209	3.48
4	More than 2 but less than 3 years ago	352,562	4.75	341,849	4.60	344,681	4.66
5	1 to 2 years ago	927,490	12.49	859,867	11.56	857,524	11.59
6	Within the last 12 months	1,440,217	19.40	1,303,256	17.52	1,298,123	17.55

H15060 - Female: are you under age 40							
Unweighted							
Value	Formatted Value	Q1 Count	Q1 Percent	Q2 Count	Q2 Percent	Q3 Count	Q3 Percent
C	Should be skipped	49	0.47
N	Valid skip	4,997	55.59	5,011	54.84	4,915	46.88
1	Yes	1,531	17.03	1,686	18.45	2,045	19.51
2	No	2,461	27.38	2,441	26.71	3,475	33.15

Weighted							
Value	Formatted Value	Q1 Count	Q1 Percent	Q2 Count	Q2 Percent	Q3 Count	Q3 Percent
C	Should be skipped	56,955	0.77
N	Valid skip	3,734,706	50.31	3,910,450	52.58	3,654,184	49.40
1	Yes	1,354,410	18.25	1,220,859	16.42	1,248,783	16.88
2	No	2,334,025	31.44	2,306,041	31.01	2,437,086	32.95

H15061 - Female: last time breasts checked by mammography							
Unweighted							
Value	Formatted Value	Q1 Count	Q1 Percent	Q2 Count	Q2 Percent	Q3 Count	Q3 Percent
.	Did not answer	24	0.27	23	0.25	183	1.75
C	Should be skipped	75	0.72
N	Valid skip	6,528	72.62	6,697	73.29	6,934	66.14
1	Never had a mammogram	121	1.35	132	1.44	157	1.50
2	5 or more years ago	99	1.10	99	1.08	157	1.50
3	More than 2 less than 5 years ago	176	1.96	197	2.16	288	2.75
4	1 to 2 years ago	552	6.14	518	5.67	656	6.26
5	Within the last 12 months	1,489	16.56	1,472	16.11	2,034	19.40

Weighted							
Value	Formatted Value	Q1 Count	Q1 Percent	Q2 Count	Q2 Percent	Q3 Count	Q3 Percent
.	Did not answer	22,907	0.31	11,307	0.15	183,192	2.48
C	Should be skipped	79,471	1.07
N	Valid skip	5,089,116	68.56	5,131,309	68.99	4,880,451	65.98
1	Never had a mammogram	61,536	0.83	104,629	1.41	103,816	1.40
2	5 or more years ago	159,000	2.14	117,589	1.58	160,375	2.17
3	More than 2 less than 5 years ago	155,657	2.10	220,983	2.97	186,118	2.52
4	1 to 2 years ago	449,418	6.05	442,015	5.94	388,062	5.25
5	Within the last 12 months	1,485,507	20.01	1,409,518	18.95	1,415,523	19.14

**H15062 -
Female: been pregnant in last year or pregnant now**

		Unweighted					
Value	Formatted Value	Q1 Count	Q1 Percent	Q2 Count	Q2 Percent	Q3 Count	Q3 Percent
.	Did not answer	42	0.47	32	0.35	215	2.05
C	Should be skipped	14	0.13
N	Valid skip	4,997	55.59	5,011	54.84	4,950	47.21
1	Yes, currently pregnant	114	1.27	151	1.65	175	1.67
2	No, not currently pregnant but have been	233	2.59	270	2.95	363	3.46
3	No, not currently pregnant/have not been	3,603	40.08	3,674	40.21	4,767	45.47

		Weighted					
Value	Formatted Value	Q1 Count	Q1 Percent	Q2 Count	Q2 Percent	Q3 Count	Q3 Percent
.	Did not answer	30,767	0.41	28,981	0.39	248,086	3.35
C	Should be skipped	17,159	0.23
N	Valid skip	3,734,706	50.31	3,910,450	52.58	3,693,980	49.94
1	Yes, currently pregnant	107,096	1.44	109,960	1.48	100,782	1.36
2	No, not currently pregnant but have been	194,907	2.63	187,867	2.53	246,329	3.33
3	No, not currently pregnant/have not been	3,355,666	45.21	3,200,093	43.03	3,090,672	41.78

**H15063 -
Female: in what trimester is your pregnancy**

		Unweighted					
Value	Formatted Value	Q1 Count	Q1 Percent	Q2 Count	Q2 Percent	Q3 Count	Q3 Percent
.	Did not answer	42	0.47	32	0.35	216	2.06
C	Should be skipped	13	0.12
N	Valid skip	8,833	98.26	8,955	98.00	10,081	96.16
1	First trimester	24	0.27	41	0.45	33	0.31
2	Second trimester	40	0.44	54	0.59	74	0.71
3	Third trimester	50	0.56	56	0.61	67	0.64

		Weighted					
Value	Formatted Value	Q1 Count	Q1 Percent	Q2 Count	Q2 Percent	Q3 Count	Q3 Percent
.	Did not answer	30,767	0.41	28,981	0.39	249,343	3.37
C	Should be skipped	8,124	0.11
N	Valid skip	7,285,278	98.14	7,298,410	98.13	7,040,016	95.17
1	First trimester	18,603	0.25	21,109	0.28	17,853	0.24
2	Second trimester	30,478	0.41	40,991	0.55	44,804	0.61
3	Third trimester	58,015	0.78	47,860	0.64	36,869	0.50

**H15064 -
Female: trimester first received prenatal care**

		Unweighted					
Value	Formatted Value	Q1 Count	Q1 Percent	Q2 Count	Q2 Percent	Q3 Count	Q3 Percent
.	Did not answer	42	0.47	35	0.38	229	2.18
C	Should be skipped	23	0.22
N	Valid skip	8,624	95.94	8,726	95.49	9,741	92.91
1	Did not receive prenatal care	15	0.17	20	0.22	12	0.11
2	Third trimester	6	0.07	1	0.01	4	0.04

**H15064 -
Female: trimester first received prenatal care**

		Unweighted					
Value	Formatted Value	Q1 Count	Q1 Percent	Q2 Count	Q2 Percent	Q3 Count	Q3 Percent
3	Second trimester	22	0.24	24	0.26	24	0.23
4	First trimester	280	3.11	332	3.63	451	4.30

		Weighted					
Value	Formatted Value	Q1 Count	Q1 Percent	Q2 Count	Q2 Percent	Q3 Count	Q3 Percent
.	Did not answer	30,767	0.41	33,935	0.46	267,190	3.61
C	Should be skipped	20,844	0.28
N	Valid skip	7,108,975	95.77	7,131,652	95.89	6,798,820	91.91
1	Did not receive prenatal care	8,235	0.11	17,823	0.24	16,058	0.22
2	Third trimester	4,238	0.06	393	0.01	1,072	0.01
3	Second trimester	38,327	0.52	18,070	0.24	18,621	0.25
4	First trimester	232,600	3.13	235,477	3.17	274,404	3.71

**H15065 -
In general how would you rate your overall health**

		Unweighted					
Value	Formatted Value	Q1 Count	Q1 Percent	Q2 Count	Q2 Percent	Q3 Count	Q3 Percent
.	Did not answer	135	1.50	158	1.73	197	1.88
1	Poor	125	1.39	101	1.11	157	1.50
2	Fair	648	7.21	712	7.79	840	8.01
3	Good	2,616	29.10	2,594	28.39	3,128	29.84
4	Very Good	3,750	41.72	3,815	41.75	4,222	40.27
5	Excellent	1,715	19.08	1,758	19.24	1,940	18.50

		Weighted					
Value	Formatted Value	Q1 Count	Q1 Percent	Q2 Count	Q2 Percent	Q3 Count	Q3 Percent
.	Did not answer	86,887	1.17	138,451	1.86	126,524	1.71
1	Poor	141,622	1.91	111,427	1.50	157,057	2.12
2	Fair	638,426	8.60	692,376	9.31	696,702	9.42
3	Good	2,164,760	29.16	2,143,481	28.82	2,254,567	30.48
4	Very Good	3,023,365	40.73	3,001,408	40.36	2,844,675	38.46
5	Excellent	1,368,080	18.43	1,350,208	18.15	1,317,484	17.81

**H15066 -
Limited in any way in any activities because of any impairment or health problem**

		Unweighted					
Value	Formatted Value	Q1 Count	Q1 Percent	Q2 Count	Q2 Percent	Q3 Count	Q3 Percent
.	Did not answer	193	2.15	205	2.24	235	2.24
1	Yes	2,922	32.51	2,784	30.47	3,269	31.18
2	No	5,874	65.35	6,149	67.29	6,980	66.58

		Weighted					
Value	Formatted Value	Q1 Count	Q1 Percent	Q2 Count	Q2 Percent	Q3 Count	Q3 Percent
.	Did not answer	137,998	1.86	169,082	2.27	155,501	2.10
1	Yes	2,582,190	34.79	2,452,348	32.97	2,468,210	33.37
2	No	4,702,954	63.36	4,815,921	64.75	4,773,298	64.53

**H15067 -
In last year: seen doctor or other health provider 3 or more times for same condition or problem**

Unweighted							
Value	Formatted Value	Q1 Count	Q1 Percent	Q2 Count	Q2 Percent	Q3 Count	Q3 Percent
.	Did not answer	111	1.23	130	1.42	189	1.80
1	Yes	3,513	39.08	3,480	38.08	4,167	39.75
2	No	5,365	59.68	5,528	60.49	6,128	58.45

Weighted							
Value	Formatted Value	Q1 Count	Q1 Percent	Q2 Count	Q2 Percent	Q3 Count	Q3 Percent
.	Did not answer	72,620	0.98	110,744	1.49	132,185	1.79
1	Yes	3,021,339	40.70	3,036,793	40.83	3,053,286	41.28
2	No	4,329,182	58.32	4,289,813	57.68	4,211,538	56.94

**H15068 -
Condition lasted for at least 3 months**

Unweighted							
Value	Formatted Value	Q1 Count	Q1 Percent	Q2 Count	Q2 Percent	Q3 Count	Q3 Percent
.	Did not answer	140	1.56	164	1.79	258	2.46
N	Valid skip	5,365	59.68	5,528	60.49	6,128	58.45
1	Yes	3,129	34.81	3,012	32.96	3,455	32.95
2	No	355	3.95	434	4.75	643	6.13

Weighted							
Value	Formatted Value	Q1 Count	Q1 Percent	Q2 Count	Q2 Percent	Q3 Count	Q3 Percent
.	Did not answer	105,832	1.43	135,818	1.83	199,151	2.69
N	Valid skip	4,329,182	58.32	4,289,813	57.68	4,211,538	56.94
1	Yes	2,717,905	36.61	2,643,528	35.54	2,496,413	33.75
2	No	270,222	3.64	368,192	4.95	489,906	6.62

**H15069 -
Need to take medicine prescribed by a doctor**

Unweighted							
Value	Formatted Value	Q1 Count	Q1 Percent	Q2 Count	Q2 Percent	Q3 Count	Q3 Percent
.	Did not answer	111	1.23	130	1.42	203	1.94
1	Yes	5,144	57.23	5,319	58.21	6,499	61.99
2	No	3,734	41.54	3,689	40.37	3,782	36.07

Weighted							
Value	Formatted Value	Q1 Count	Q1 Percent	Q2 Count	Q2 Percent	Q3 Count	Q3 Percent
.	Did not answer	71,435	0.96	110,744	1.49	151,949	2.05
1	Yes	4,808,137	64.77	4,822,440	64.84	4,800,985	64.90
2	No	2,543,569	34.27	2,504,166	33.67	2,444,074	33.04

H15070 - Medicine to treat condition that has lasted for at least 3 months								
Unweighted								
Value	Formatted Value	Q1 Count	Q1 Percent	Q2 Count	Q2 Percent	Q3 Count	Q3 Percent	
.	Did not answer	154	1.71	187	2.05	332	3.17	
N	Valid skip	3,734	41.54	3,689	40.37	3,782	36.07	
1	Yes	4,805	53.45	4,933	53.98	5,918	56.45	
2	No	296	3.29	329	3.60	452	4.31	
Weighted								
Value	Formatted Value	Q1 Count	Q1 Percent	Q2 Count	Q2 Percent	Q3 Count	Q3 Percent	
.	Did not answer	120,068	1.62	154,221	2.07	290,609	3.93	
N	Valid skip	2,543,569	34.27	2,504,166	33.67	2,444,074	33.04	
1	Yes	4,533,038	61.07	4,515,389	60.71	4,380,401	59.22	
2	No	226,467	3.05	263,574	3.54	281,924	3.81	

H15071F - Feet portion of height without shoes								
Unweighted								
Value	Formatted Value	Q1 Count	Q1 Percent	Q2 Count	Q2 Percent	Q3 Count	Q3 Percent	
.	Did not answer	261	2.90	268	2.93	284	2.71	
O	Out of range error	203	2.26	213	2.33	256	2.44	
1	1	1	0.01	
4	4	65	0.72	78	0.85	120	1.14	
5	5	6,903	76.79	7,089	77.58	8,397	80.09	
6	6	1,557	17.32	1,490	16.31	1,426	13.60	
Weighted								
Value	Formatted Value	Q1 Count	Q1 Percent	Q2 Count	Q2 Percent	Q3 Count	Q3 Percent	
.	Did not answer	189,088	2.55	204,042	2.74	173,288	2.34	
O	Out of range error	199,525	2.69	181,989	2.45	198,877	2.69	
1	1	1,844	0.02	
4	4	52,934	0.71	79,205	1.06	86,405	1.17	
5	5	5,908,890	79.60	5,890,172	79.20	5,951,001	80.45	
6	6	1,072,704	14.45	1,081,942	14.55	985,594	13.32	

H150711 - Inches portion of height without shoes								
Unweighted								
Value	Formatted Value	Q1 Count	Q1 Percent	Q2 Count	Q2 Percent	Q3 Count	Q3 Percent	
.	Did not answer	261	2.90	268	2.93	284	2.71	
0	Out of range error	203	2.26	213	2.33	256	2.44	
0	0	807	8.98	719	7.87	853	8.14	
1	0.5	8	0.09	
1	1	600	6.67	596	6.52	614	5.86	
2	2	768	8.54	774	8.47	947	9.03	
3	3	635	7.06	720	7.88	832	7.94	
4	4	745	8.29	797	8.72	978	9.33	
5	5	555	6.17	568	6.22	759	7.24	
6	6	751	8.35	786	8.60	878	8.37	
7	7	717	7.98	697	7.63	913	8.71	
8	8	710	7.90	762	8.34	798	7.61	
9	9	742	8.25	783	8.57	753	7.18	
10	10	803	8.93	780	8.54	822	7.84	
11	11	684	7.61	675	7.39	795	7.58	
14	14	1	0.01	
56	56	1	0.01	

Weighted								
Value	Formatted Value	Q1 Count	Q1 Percent	Q2 Count	Q2 Percent	Q3 Count	Q3 Percent	
.	Did not answer	189,088	2.55	204,042	2.74	173,288	2.34	
0	Out of range error	199,525	2.69	181,989	2.45	198,877	2.69	
0	0	618,584	8.33	605,014	8.13	609,717	8.24	
1	0.5	8,370	0.11	
1	1	488,358	6.58	447,077	6.01	402,090	5.44	
2	2	621,851	8.38	658,112	8.85	657,119	8.88	
3	3	600,389	8.09	652,104	8.77	614,823	8.31	
4	4	689,495	9.29	621,827	8.36	654,977	8.85	
5	5	456,802	6.15	493,968	6.64	530,908	7.18	
6	6	589,959	7.95	650,453	8.75	585,473	7.91	
7	7	641,718	8.64	542,696	7.30	649,245	8.78	
8	8	604,182	8.14	572,803	7.70	610,201	8.25	
9	9	572,299	7.71	597,011	8.03	535,908	7.24	
10	10	616,555	8.31	656,359	8.83	587,244	7.94	
11	11	525,967	7.09	553,894	7.45	585,147	7.91	
14	14	149	0.00	
56	56	1,844	0.02	

H15072 - Weight without shoes in pounds		Unweighted					
Value	Formatted Value	Q1 Count	Q1 Percent	Q2 Count	Q2 Percent	Q3 Count	Q3 Percent
.	Did not answer	320	3.56	335	3.67	331	3.16
0	Out of range error	168	1.87	137	1.50	191	1.82
100	100	25	0.28	24	0.26	23	0.22
101	101	2	0.02	2	0.02	10	0.10
102	102	5	0.06	8	0.09	7	0.07
103	103	9	0.10	8	0.09	9	0.09
104	104	8	0.09	5	0.05	13	0.12
105	105	34	0.38	28	0.31	48	0.46
106	106	10	0.11	9	0.10	11	0.10
107	107	9	0.10	8	0.09	13	0.12
108	108	13	0.14	12	0.13	27	0.26
109	109	9	0.10	6	0.07	12	0.11
110	110	66	0.73	71	0.78	71	0.68
111	111	5	0.06	7	0.08	9	0.09
112	112	21	0.23	27	0.30	26	0.25
113	113	10	0.11	7	0.08	16	0.15
114	114	12	0.13	10	0.11	18	0.17
115	115	76	0.85	72	0.79	95	0.91
116	116	16	0.18	15	0.16	12	0.11
117	117	14	0.16	23	0.25	18	0.17
118	118	46	0.51	33	0.36	47	0.45
119	119	13	0.14	10	0.11	19	0.18
120	120	126	1.40	127	1.39	159	1.52
121	121	7	0.08	12	0.13	20	0.19
122	122	29	0.32	25	0.27	32	0.31
123	123	13	0.14	22	0.24	34	0.32
124	124	22	0.24	25	0.27	24	0.23
125	125	133	1.48	124	1.36	166	1.58
126	126	25	0.28	19	0.21	27	0.26
127	127	35	0.39	40	0.44	44	0.42
128	128	46	0.51	41	0.45	65	0.62
129	129	17	0.19	12	0.13	19	0.18
130	130	174	1.94	202	2.21	244	2.33
131	131	9	0.10	18	0.20	18	0.17
132	132	43	0.48	37	0.40	55	0.52
133	133	18	0.20	33	0.36	31	0.30
134	134	29	0.32	23	0.25	37	0.35
135	135	163	1.81	189	2.07	217	2.07
136	136	22	0.24	31	0.34	45	0.43
137	137	25	0.28	37	0.40	38	0.36
138	138	43	0.48	71	0.78	72	0.69
139	139	18	0.20	16	0.18	28	0.27
140	140	233	2.59	218	2.39	277	2.64
141	141	12	0.13	14	0.15	27	0.26
142	142	38	0.42	39	0.43	57	0.54
143	143	27	0.30	28	0.31	41	0.39
144	144	25	0.28	15	0.16	35	0.33
145	145	210	2.34	215	2.35	225	2.15
146	146	20	0.22	26	0.28	35	0.33
147	147	44	0.49	30	0.33	43	0.41
148	148	44	0.49	58	0.63	55	0.52
149	149	19	0.21	18	0.20	23	0.22
150	150	288	3.20	262	2.87	307	2.93
151	151	12	0.13	22	0.24	33	0.31

H15072 - Weight without shoes in pounds		Unweighted					
Value	Formatted Value	Q1 Count	Q1 Percent	Q2 Count	Q2 Percent	Q3 Count	Q3 Percent
152	152	26	0.29	30	0.33	48	0.46
153	153	34	0.38	32	0.35	40	0.38
154	154	32	0.36	37	0.40	36	0.34
155	155	196	2.18	196	2.14	221	2.11
156	156	33	0.37	34	0.37	46	0.44
157	157	24	0.27	34	0.37	39	0.37
158	158	54	0.60	54	0.59	62	0.59
159	159	17	0.19	18	0.20	32	0.31
160	160	267	2.97	333	3.64	356	3.40
161	161	10	0.11	8	0.09	17	0.16
162	162	41	0.46	34	0.37	56	0.53
163	163	29	0.32	39	0.43	42	0.40
164	164	20	0.22	32	0.35	49	0.47
165	165	249	2.77	291	3.18	279	2.66
166	166	15	0.17	11	0.12	21	0.20
167	167	25	0.28	39	0.43	37	0.35
168	168	62	0.69	54	0.59	71	0.68
169	169	28	0.31	19	0.21	33	0.31
170	170	306	3.40	309	3.38	295	2.81
171	171	13	0.14	17	0.19	20	0.19
172	172	66	0.73	46	0.50	97	0.93
173	173	42	0.47	34	0.37	44	0.42
174	174	37	0.41	31	0.34	35	0.33
175	175	300	3.34	296	3.24	280	2.67
176	176	21	0.23	33	0.36	43	0.41
177	177	19	0.21	21	0.23	36	0.34
178	178	65	0.72	66	0.72	85	0.81
179	179	36	0.40	28	0.31	36	0.34
180	180	355	3.95	338	3.70	369	3.52
181	181	23	0.26	15	0.16	25	0.24
182	182	44	0.49	41	0.45	62	0.59
183	183	45	0.50	37	0.40	50	0.48
184	184	22	0.24	38	0.42	39	0.37
185	185	285	3.17	300	3.28	310	2.96
186	186	33	0.37	36	0.39	50	0.48
187	187	39	0.43	28	0.31	38	0.36
188	188	40	0.44	49	0.54	49	0.47
189	189	27	0.30	32	0.35	35	0.33
190	190	298	3.32	302	3.30	305	2.91
191	191	20	0.22	16	0.18	26	0.25
192	192	30	0.33	31	0.34	49	0.47
193	193	27	0.30	32	0.35	31	0.30
194	194	33	0.37	32	0.35	28	0.27
195	195	228	2.54	218	2.39	222	2.12
196	196	30	0.33	25	0.27	42	0.40
197	197	28	0.31	37	0.40	20	0.19
198	198	50	0.56	54	0.59	72	0.69
199	199	20	0.22	26	0.28	31	0.30
200	200	317	3.53	292	3.20	311	2.97
201	201	18	0.20	15	0.16	14	0.13
202	202	14	0.16	19	0.21	25	0.24
203	203	20	0.22	26	0.28	32	0.31
204	204	27	0.30	31	0.34	30	0.29
205	205	174	1.94	143	1.56	177	1.69
206	206	22	0.24	22	0.24	20	0.19

H15072 - Weight without shoes in pounds		Unweighted						
Value	Formatted Value	Q1 Count	Q1 Percent	Q2 Count	Q2 Percent	Q3 Count	Q3 Percent	
207	207	12	0.13	28	0.31	32	0.31	
208	208	24	0.27	41	0.45	43	0.41	
209	209	20	0.22	15	0.16	21	0.20	
210	210	224	2.49	214	2.34	245	2.34	
211	211	12	0.13	12	0.13	13	0.12	
212	212	31	0.34	41	0.45	30	0.29	
213	213	12	0.13	15	0.16	33	0.31	
214	214	23	0.26	12	0.13	20	0.19	
215	215	149	1.66	160	1.75	158	1.51	
216	216	15	0.17	10	0.11	15	0.14	
217	217	16	0.18	18	0.20	19	0.18	
218	218	25	0.28	22	0.24	30	0.29	
219	219	8	0.09	10	0.11	5	0.05	
220	220	196	2.18	188	2.06	205	1.96	
221	221	7	0.08	6	0.07	12	0.11	
222	222	9	0.10	12	0.13	18	0.17	
223	223	16	0.18	10	0.11	20	0.19	
224	224	18	0.20	11	0.12	13	0.12	
225	225	126	1.40	117	1.28	117	1.12	
226	226	7	0.08	10	0.11	16	0.15	
227	227	15	0.17	10	0.11	12	0.11	
228	228	17	0.19	10	0.11	17	0.16	
229	229	10	0.11	8	0.09	8	0.08	
230	230	148	1.65	134	1.47	134	1.28	
231	231	4	0.04	2	0.02	4	0.04	
232	232	8	0.09	8	0.09	16	0.15	
233	233	4	0.04	8	0.09	3	0.03	
234	234	10	0.11	9	0.10	9	0.09	
235	235	87	0.97	92	1.01	91	0.87	
236	236	4	0.04	4	0.04	12	0.11	
237	237	13	0.14	12	0.13	7	0.07	
238	238	15	0.17	8	0.09	18	0.17	
239	239	4	0.04	7	0.08	6	0.06	
240	240	95	1.06	102	1.12	104	0.99	
241	241	1	0.01	1	0.01	7	0.07	
242	242	9	0.10	11	0.12	8	0.08	
243	243	7	0.08	9	0.10	8	0.08	
244	244	4	0.04	4	0.04	5	0.05	
245	245	54	0.60	55	0.60	58	0.55	
246	246	8	0.09	11	0.12	9	0.09	
247	247	6	0.07	5	0.05	7	0.07	
248	248	7	0.08	10	0.11	11	0.10	
249	249	2	0.02	3	0.03	9	0.09	
250	250	74	0.82	97	1.06	107	1.02	
251	251	1	0.01	1	0.01	3	0.03	
252	252	4	0.04	7	0.08	6	0.06	
253	253	4	0.04	2	0.02	6	0.06	
254	254	3	0.03	4	0.04	3	0.03	
255	255	24	0.27	24	0.26	31	0.30	
256	256	2	0.02	6	0.07	4	0.04	
257	257	6	0.07	.	.	5	0.05	
258	258	2	0.02	6	0.07	6	0.06	
259	259	2	0.02	1	0.01	2	0.02	
260	260	39	0.43	43	0.47	41	0.39	
261	261	1	0.01	3	0.03	2	0.02	

H15072 - Weight without shoes in pounds								
Unweighted								
Value	Formatted Value	Q1 Count	Q1 Percent	Q2 Count	Q2 Percent	Q3 Count	Q3 Percent	
262	262	4	0.04	2	0.02	4	0.04	
263	263	1	0.01	.	.	3	0.03	
264	264	3	0.03	4	0.04	4	0.04	
265	265	26	0.29	29	0.32	24	0.23	
266	266	3	0.03	3	0.03	4	0.04	
267	267	1	0.01	3	0.03	1	0.01	
268	268	4	0.04	3	0.03	7	0.07	
269	269	.	.	1	0.01	3	0.03	
270	270	19	0.21	28	0.31	32	0.31	
271	271	1	0.01	2	0.02	.	.	
272	272	4	0.04	2	0.02	4	0.04	
273	273	1	0.01	2	0.02	2	0.02	
274	274	2	0.02	2	0.02	1	0.01	
275	275	20	0.22	14	0.15	22	0.21	
276	276	1	0.01	2	0.02	1	0.01	
278	278	5	0.06	1	0.01	2	0.02	
279	279	3	0.03	
280	280	15	0.17	15	0.16	14	0.13	
282	282	1	0.01	
283	283	.	.	2	0.02	.	.	
284	284	2	0.02	
285	285	5	0.06	11	0.12	6	0.06	
286	286	4	0.04	1	0.01	.	.	
288	288	2	0.02	1	0.01	1	0.01	
289	289	2	0.02	.	.	1	0.01	
290	290	13	0.14	8	0.09	8	0.08	
292	292	1	0.01	.	.	1	0.01	
293	293	.	.	1	0.01	.	.	
294	294	1	0.01	2	0.02	1	0.01	
295	295	5	0.06	8	0.09	6	0.06	
296	296	1	0.01	
297	297	1	0.01	.	.	1	0.01	
298	298	3	0.03	4	0.04	4	0.04	
299	299	1	0.01	1	0.01	.	.	
Weighted								
Value	Formatted Value	Q1 Count	Q1 Percent	Q2 Count	Q2 Percent	Q3 Count	Q3 Percent	
.	Did not answer	249,727	3.36	264,115	3.55	224,583	3.04	
O	Out of range error	182,244	2.46	135,904	1.83	163,942	2.22	
100	100	27,162	0.37	14,629	0.20	10,960	0.15	
101	101	3,040	0.04	696	0.01	5,149	0.07	
102	102	3,971	0.05	8,602	0.12	9,207	0.12	
103	103	11,788	0.16	7,527	0.10	4,077	0.06	
104	104	10,424	0.14	6,215	0.08	6,447	0.09	
105	105	23,357	0.31	24,751	0.33	26,266	0.36	
106	106	10,472	0.14	9,216	0.12	3,970	0.05	
107	107	10,030	0.14	3,554	0.05	8,465	0.11	
108	108	13,418	0.18	15,271	0.21	20,339	0.27	
109	109	7,600	0.10	5,561	0.07	10,559	0.14	
110	110	55,132	0.74	59,766	0.80	48,521	0.66	
111	111	8,419	0.11	8,184	0.11	4,078	0.06	
112	112	14,290	0.19	16,342	0.22	18,382	0.25	
113	113	9,967	0.13	11,585	0.16	11,945	0.16	
114	114	12,564	0.17	10,896	0.15	18,936	0.26	
115	115	76,176	1.03	59,632	0.80	49,000	0.66	
116	116	16,008	0.22	12,837	0.17	6,608	0.09	

2015 HEALTH CARE SURVEY OF DOD BENEFICIARIES – FINAL

Value	Formatted Value	Weighted					
		Q1 Count	Q1 Percent	Q2 Count	Q2 Percent	Q3 Count	Q3 Percent
117	117	9,594	0.13	24,400	0.33	19,511	0.26
118	118	36,028	0.49	24,034	0.32	41,140	0.56
119	119	9,908	0.13	9,055	0.12	14,051	0.19
120	120	104,022	1.40	108,119	1.45	100,887	1.36
121	121	13,858	0.19	14,938	0.20	12,725	0.17
122	122	39,047	0.53	13,320	0.18	22,041	0.30
123	123	10,799	0.15	14,224	0.19	21,523	0.29
124	124	25,160	0.34	25,591	0.34	13,200	0.18
125	125	99,155	1.34	99,035	1.33	101,985	1.38
126	126	42,240	0.57	18,799	0.25	10,368	0.14
127	127	31,524	0.42	23,828	0.32	18,450	0.25
128	128	50,497	0.68	47,089	0.63	47,294	0.64
129	129	30,325	0.41	16,089	0.22	11,494	0.16
130	130	129,607	1.75	145,441	1.96	149,371	2.02
131	131	4,058	0.05	9,906	0.13	12,689	0.17
132	132	41,622	0.56	26,575	0.36	29,051	0.39
133	133	20,215	0.27	25,661	0.35	15,505	0.21
134	134	40,535	0.55	23,791	0.32	28,442	0.38
135	135	163,381	2.20	145,061	1.95	143,368	1.94
136	136	30,818	0.42	27,429	0.37	37,640	0.51
137	137	28,783	0.39	24,417	0.33	32,605	0.44
138	138	33,185	0.45	58,040	0.78	53,203	0.72
139	139	21,734	0.29	21,910	0.29	34,201	0.46
140	140	204,099	2.75	164,421	2.21	173,700	2.35
141	141	21,588	0.29	17,706	0.24	24,976	0.34
142	142	34,667	0.47	39,726	0.53	40,641	0.55
143	143	25,446	0.34	30,213	0.41	30,287	0.41
144	144	36,119	0.49	13,570	0.18	20,322	0.27
145	145	161,152	2.17	177,992	2.39	153,909	2.08
146	146	13,727	0.18	23,686	0.32	23,298	0.31
147	147	55,393	0.75	29,374	0.39	35,466	0.48
148	148	39,059	0.53	42,316	0.57	32,613	0.44
149	149	24,844	0.33	18,767	0.25	14,843	0.20
150	150	235,485	3.17	220,175	2.96	193,469	2.62
151	151	11,350	0.15	12,532	0.17	43,054	0.58
152	152	20,293	0.27	35,371	0.48	28,269	0.38
153	153	30,377	0.41	21,320	0.29	30,486	0.41
154	154	28,148	0.38	30,120	0.40	34,219	0.46
155	155	136,335	1.84	154,510	2.08	140,813	1.90
156	156	31,039	0.42	39,611	0.53	37,206	0.50
157	157	27,856	0.38	26,653	0.36	30,818	0.42
158	158	40,857	0.55	51,458	0.69	50,885	0.69
159	159	12,264	0.17	10,301	0.14	25,278	0.34
160	160	254,495	3.43	294,152	3.96	265,361	3.59
161	161	11,966	0.16	6,330	0.09	23,831	0.32
162	162	37,210	0.50	23,970	0.32	46,071	0.62
163	163	9,544	0.13	19,831	0.27	36,081	0.49
164	164	22,974	0.31	38,115	0.51	39,133	0.53
165	165	213,034	2.87	227,644	3.06	210,789	2.85
166	166	11,673	0.16	7,631	0.10	13,933	0.19
167	167	23,803	0.32	35,059	0.47	20,033	0.27
168	168	50,964	0.69	33,729	0.45	59,179	0.80
169	169	23,575	0.32	8,492	0.11	23,910	0.32
170	170	243,277	3.28	245,993	3.31	210,825	2.85
171	171	7,839	0.11	9,645	0.13	25,903	0.35
172	172	56,924	0.77	25,626	0.34	86,078	1.16
173	173	40,896	0.55	41,035	0.55	28,617	0.39
174	174	32,500	0.44	27,779	0.37	26,082	0.35

2015 HEALTH CARE SURVEY OF DOD BENEFICIARIES – FINAL

Value	Formatted Value	Weighted					
		Q1 Count	Q1 Percent	Q2 Count	Q2 Percent	Q3 Count	Q3 Percent
175	175	217,320	2.93	235,504	3.17	232,042	3.14
176	176	23,541	0.32	36,722	0.49	43,223	0.58
177	177	7,475	0.10	17,314	0.23	25,940	0.35
178	178	54,179	0.73	65,068	0.87	62,812	0.85
179	179	24,349	0.33	29,637	0.40	26,773	0.36
180	180	282,222	3.80	283,751	3.82	257,969	3.49
181	181	26,723	0.36	17,067	0.23	12,799	0.17
182	182	56,020	0.75	36,944	0.50	48,253	0.65
183	183	43,082	0.58	42,945	0.58	41,572	0.56
184	184	14,677	0.20	33,599	0.45	29,544	0.40
185	185	196,339	2.64	241,692	3.25	234,956	3.18
186	186	31,426	0.42	34,008	0.46	28,148	0.38
187	187	37,892	0.51	18,762	0.25	23,927	0.32
188	188	27,939	0.38	56,980	0.77	39,928	0.54
189	189	18,867	0.25	19,228	0.26	34,801	0.47
190	190	227,672	3.07	241,912	3.25	207,088	2.80
191	191	12,054	0.16	19,520	0.26	17,986	0.24
192	192	30,720	0.41	21,648	0.29	44,773	0.61
193	193	23,692	0.32	20,266	0.27	28,985	0.39
194	194	20,706	0.28	20,640	0.28	25,656	0.35
195	195	178,557	2.41	170,153	2.29	146,478	1.98
196	196	27,204	0.37	18,879	0.25	32,961	0.45
197	197	25,944	0.35	35,298	0.47	16,895	0.23
198	198	36,513	0.49	53,593	0.72	61,779	0.84
199	199	15,166	0.20	21,310	0.29	29,392	0.40
200	200	238,253	3.21	199,069	2.68	213,513	2.89
201	201	9,941	0.13	9,772	0.13	5,191	0.07
202	202	12,367	0.17	12,486	0.17	11,938	0.16
203	203	18,813	0.25	28,655	0.39	17,892	0.24
204	204	22,097	0.30	20,716	0.28	19,665	0.27
205	205	115,544	1.56	101,733	1.37	103,968	1.41
206	206	24,421	0.33	23,305	0.31	12,139	0.16
207	207	16,180	0.22	26,810	0.36	25,165	0.34
208	208	21,127	0.28	39,886	0.54	27,241	0.37
209	209	20,081	0.27	14,521	0.20	14,818	0.20
210	210	162,673	2.19	151,055	2.03	151,216	2.04
211	211	6,949	0.09	8,009	0.11	8,698	0.12
212	212	26,951	0.36	19,566	0.26	19,366	0.26
213	213	9,206	0.12	23,840	0.32	22,533	0.30
214	214	23,939	0.32	12,688	0.17	13,470	0.18
215	215	102,993	1.39	105,457	1.42	112,510	1.52
216	216	11,002	0.15	6,412	0.09	9,244	0.12
217	217	12,839	0.17	17,102	0.23	18,572	0.25
218	218	13,884	0.19	11,416	0.15	14,619	0.20
219	219	9,057	0.12	8,497	0.11	3,688	0.05
220	220	146,625	1.98	135,833	1.83	120,691	1.63
221	221	3,089	0.04	7,662	0.10	9,997	0.14
222	222	4,211	0.06	11,208	0.15	12,086	0.16
223	223	24,351	0.33	7,950	0.11	19,472	0.26
224	224	15,648	0.21	9,891	0.13	24,161	0.33
225	225	80,816	1.09	86,508	1.16	81,880	1.11
226	226	6,454	0.09	6,489	0.09	17,938	0.24
227	227	7,935	0.11	5,815	0.08	7,530	0.10
228	228	8,048	0.11	7,495	0.10	9,922	0.13
229	229	3,709	0.05	5,372	0.07	4,991	0.07
230	230	92,682	1.25	88,419	1.19	78,056	1.06
231	231	1,747	0.02	1,203	0.02	5,295	0.07
232	232	7,147	0.10	3,133	0.04	7,302	0.10

2015 HEALTH CARE SURVEY OF DOD BENEFICIARIES – FINAL

Value	Formatted Value	Weighted					
		Q1 Count	Q1 Percent	Q2 Count	Q2 Percent	Q3 Count	Q3 Percent
233	233	4,417	0.06	19,284	0.26	4,167	0.06
234	234	4,412	0.06	5,943	0.08	4,123	0.06
235	235	63,014	0.85	73,286	0.99	56,663	0.77
236	236	4,156	0.06	827	0.01	11,562	0.16
237	237	4,904	0.07	9,275	0.12	1,881	0.03
238	238	10,376	0.14	4,569	0.06	15,130	0.20
239	239	5,966	0.08	2,717	0.04	4,555	0.06
240	240	70,570	0.95	72,299	0.97	74,262	1.00
241	241	222	0.00	1,983	0.03	8,479	0.11
242	242	8,152	0.11	14,590	0.20	6,987	0.09
243	243	10,658	0.14	11,644	0.16	2,386	0.03
244	244	2,683	0.04	1,339	0.02	5,871	0.08
245	245	33,793	0.46	37,527	0.50	26,449	0.36
246	246	5,857	0.08	10,800	0.15	8,110	0.11
247	247	11,807	0.16	10,356	0.14	3,680	0.05
248	248	4,178	0.06	5,236	0.07	6,393	0.09
249	249	1,176	0.02	1,206	0.02	8,768	0.12
250	250	49,729	0.67	74,553	1.00	84,236	1.14
251	251	353	0.00	312	0.00	1,572	0.02
252	252	1,978	0.03	4,799	0.06	2,880	0.04
253	253	1,447	0.02	906	0.01	4,366	0.06
254	254	2,404	0.03	2,042	0.03	5,045	0.07
255	255	27,002	0.36	27,858	0.37	17,446	0.24
256	256	398	0.01	5,420	0.07	2,124	0.03
257	257	2,989	0.04	.	.	2,716	0.04
258	258	416	0.01	14,824	0.20	11,731	0.16
259	259	619	0.01	3,132	0.04	1,338	0.02
260	260	24,095	0.32	31,226	0.42	26,749	0.36
261	261	332	0.00	7,425	0.10	4,299	0.06
262	262	3,154	0.04	1,668	0.02	3,553	0.05
263	263	87	0.00	.	.	1,316	0.02
264	264	5,002	0.07	1,735	0.02	1,840	0.02
265	265	19,961	0.27	33,562	0.45	10,967	0.15
266	266	2,077	0.03	11,851	0.16	4,412	0.06
267	267	425	0.01	962	0.01	2,504	0.03
268	268	3,350	0.05	3,240	0.04	3,839	0.05
269	269	.	.	1,356	0.02	1,675	0.02
270	270	12,639	0.17	27,557	0.37	22,195	0.30
271	271	1,374	0.02	583	0.01	.	.
272	272	7,706	0.10	1,454	0.02	1,332	0.02
273	273	481	0.01	1,901	0.03	1,207	0.02
274	274	353	0.00	361	0.00	1,436	0.02
275	275	19,369	0.26	14,931	0.20	7,898	0.11
276	276	1,720	0.02	1,123	0.02	4,639	0.06
278	278	6,272	0.08	149	0.00	1,616	0.02
279	279	1,406	0.02
280	280	14,187	0.19	19,625	0.26	8,178	0.11
282	282	1,720	0.02
283	283	.	.	914	0.01	.	.
284	284	1,084	0.01
285	285	2,553	0.03	8,719	0.12	4,937	0.07
286	286	1,739	0.02	134	0.00	.	.
288	288	2,246	0.03	60	0.00	964	0.01
289	289	1,408	0.02	.	.	88	0.00
290	290	13,434	0.18	7,511	0.10	4,253	0.06
292	292	19	0.00	.	.	1,012	0.01
293	293	.	.	1,652	0.02	.	.
294	294	26	0.00	77	0.00	701	0.01

Value	Formatted Value	Weighted					
		Q1 Count	Q1 Percent	Q2 Count	Q2 Percent	Q3 Count	Q3 Percent
295	295	3,351	0.05	1,725	0.02	3,450	0.05
296	296	715	0.01
297	297	1,720	0.02	.	.	964	0.01
298	298	4,267	0.06	1,724	0.02	2,852	0.04
299	299	686	0.01	94	0.00	.	.

**SREDA -
Highest grade completed**

Value	Formatted Value	Unweighted					
		Q1 Count	Q1 Percent	Q2 Count	Q2 Percent	Q3 Count	Q3 Percent
.	Did not answer	196	2.18	219	2.40	245	2.34
1	8th grade or less	32	0.36	19	0.21	57	0.54
2	Some high school, but did not graduate	70	0.78	72	0.79	125	1.19
3	High school graduate or GED	1,189	13.23	1,204	13.18	1,513	14.43
4	Some college or 2-year degree	3,496	38.89	3,389	37.09	3,972	37.89
5	4-year college graduate	1,685	18.75	1,825	19.97	2,028	19.34
6	More than 4-year college degree	2,321	25.82	2,410	26.37	2,544	24.27

Value	Formatted Value	Weighted					
		Q1 Count	Q1 Percent	Q2 Count	Q2 Percent	Q3 Count	Q3 Percent
.	Did not answer	135,080	1.82	181,249	2.44	161,411	2.18
1	8th grade or less	42,411	0.57	21,786	0.29	44,986	0.61
2	Some high school, but did not graduate	81,945	1.10	100,100	1.35	113,541	1.53
3	High school graduate or GED	1,354,693	18.25	1,329,695	17.88	1,573,249	21.27
4	Some college or 2-year degree	2,977,578	40.11	2,855,222	38.39	2,873,217	38.84
5	4-year college graduate	1,269,706	17.10	1,259,454	16.93	1,193,137	16.13
6	More than 4-year college degree	1,561,730	21.04	1,689,843	22.72	1,437,468	19.43

H15073 - Are you Spanish, Hispanic, or Latino							
Unweighted							
Value	Formatted Value	Q1 Count	Q1 Percent	Q2 Count	Q2 Percent	Q3 Count	Q3 Percent
.	Did not answer	311	3.46	464	5.08	411	3.92
1	No, Not Spanish, Hispanic, or Latino	7,694	85.59	7,680	84.04	9,034	86.17
2	Yes, Mexican, Mexican American, Chicano	356	3.96	343	3.75	400	3.82
3	Yes, Puerto Rican	326	3.63	278	3.04	297	2.83
4	Yes, Cuban	19	0.21	28	0.31	11	0.10
5	Yes, Other Spanish, Hispanic, or Latino	283	3.15	345	3.78	331	3.16

Weighted							
Value	Formatted Value	Q1 Count	Q1 Percent	Q2 Count	Q2 Percent	Q3 Count	Q3 Percent
.	Did not answer	223,943	3.02	346,576	4.66	302,559	4.09
1	No, Not Spanish, Hispanic, or Latino	6,499,335	87.56	6,415,500	86.26	6,425,533	86.87
2	Yes, Mexican, Mexican American, Chicano	272,391	3.67	271,819	3.65	282,171	3.81
3	Yes, Puerto Rican	184,056	2.48	139,887	1.88	161,173	2.18
4	Yes, Cuban	14,864	0.20	25,223	0.34	1,782	0.02
5	Yes, Other Spanish, Hispanic, or Latino	228,553	3.08	238,345	3.20	223,789	3.03

H15073A - No, not Spanish, Hispanic, or Latino							
Unweighted							
Value	Formatted Value	Q1 Count	Q1 Percent	Q2 Count	Q2 Percent	Q3 Count	Q3 Percent
1	Marked	7,694	85.59	7,680	84.04	9,037	86.20
2	Not marked	1,295	14.41	1,458	15.96	1,447	13.80

Weighted							
Value	Formatted Value	Q1 Count	Q1 Percent	Q2 Count	Q2 Percent	Q3 Count	Q3 Percent
1	Marked	6,499,335	87.56	6,415,500	86.26	6,427,744	86.90
2	Not marked	923,807	12.44	1,021,850	13.74	969,264	13.10

H15073B - Yes, Mexican, Mexican American, Chicano							
Unweighted							
Value	Formatted Value	Q1 Count	Q1 Percent	Q2 Count	Q2 Percent	Q3 Count	Q3 Percent
1	Marked	356	3.96	343	3.75	400	3.82
2	Not marked	8,633	96.04	8,795	96.25	10,084	96.18

Weighted							
Value	Formatted Value	Q1 Count	Q1 Percent	Q2 Count	Q2 Percent	Q3 Count	Q3 Percent
1	Marked	272,391	3.67	271,819	3.65	282,171	3.81
2	Not marked	7,150,751	96.33	7,165,531	96.35	7,114,837	96.19

H15073C - Yes, Puerto Rican							
Unweighted							
Value	Formatted Value	Q1 Count	Q1 Percent	Q2 Count	Q2 Percent	Q3 Count	Q3 Percent
1	Marked	340	3.78	291	3.18	312	2.98
2	Not marked	8,649	96.22	8,847	96.82	10,172	97.02
Weighted							
Value	Formatted Value	Q1 Count	Q1 Percent	Q2 Count	Q2 Percent	Q3 Count	Q3 Percent
1	Marked	198,718	2.68	143,390	1.93	172,409	2.33
2	Not marked	7,224,424	97.32	7,293,960	98.07	7,224,599	97.67

H15073D - Yes, Cuban							
Unweighted							
Value	Formatted Value	Q1 Count	Q1 Percent	Q2 Count	Q2 Percent	Q3 Count	Q3 Percent
1	Marked	27	0.30	30	0.33	23	0.22
2	Not marked	8,962	99.70	9,108	99.67	10,461	99.78
Weighted							
Value	Formatted Value	Q1 Count	Q1 Percent	Q2 Count	Q2 Percent	Q3 Count	Q3 Percent
1	Marked	22,492	0.30	25,679	0.35	9,920	0.13
2	Not marked	7,400,649	99.70	7,411,671	99.65	7,387,089	99.87

H15073E - Yes, other Spanish, Hispanic, or Latino							
Unweighted							
Value	Formatted Value	Q1 Count	Q1 Percent	Q2 Count	Q2 Percent	Q3 Count	Q3 Percent
1	Marked	308	3.43	359	3.93	362	3.45
2	Not marked	8,681	96.57	8,779	96.07	10,122	96.55
Weighted							
Value	Formatted Value	Q1 Count	Q1 Percent	Q2 Count	Q2 Percent	Q3 Count	Q3 Percent
1	Marked	255,504	3.44	245,629	3.30	249,748	3.38
2	Not marked	7,167,637	96.56	7,191,721	96.70	7,147,260	96.62

SRRACEA - Race: White							
Unweighted							
Value	Formatted Value	Q1 Count	Q1 Percent	Q2 Count	Q2 Percent	Q3 Count	Q3 Percent
1	Marked	6,824	75.92	6,948	76.03	8,059	76.87
2	Not marked	2,165	24.08	2,190	23.97	2,425	23.13
Weighted							
Value	Formatted Value	Q1 Count	Q1 Percent	Q2 Count	Q2 Percent	Q3 Count	Q3 Percent
1	Marked	5,875,773	79.15	5,921,549	79.62	5,854,223	79.14
2	Not marked	1,547,368	20.85	1,515,801	20.38	1,542,785	20.86

SRRACEB - Race: Black or African American								
Unweighted								
Value	Formatted Value	Q1 Count	Q1 Percent	Q2 Count	Q2 Percent	Q3 Count	Q3 Percent	
1	Marked	1,030	11.46	974	10.66	1,082	10.32	
2	Not marked	7,959	88.54	8,164	89.34	9,402	89.68	
Weighted								
Value	Formatted Value	Q1 Count	Q1 Percent	Q2 Count	Q2 Percent	Q3 Count	Q3 Percent	
1	Marked	849,266	11.44	677,362	9.11	793,628	10.73	
2	Not marked	6,573,876	88.56	6,759,988	90.89	6,603,381	89.27	

SRRACEC - Race: American Indian or Alaska native								
Unweighted								
Value	Formatted Value	Q1 Count	Q1 Percent	Q2 Count	Q2 Percent	Q3 Count	Q3 Percent	
1	Marked	230	2.56	236	2.58	237	2.26	
2	Not marked	8,759	97.44	8,902	97.42	10,247	97.74	
Weighted								
Value	Formatted Value	Q1 Count	Q1 Percent	Q2 Count	Q2 Percent	Q3 Count	Q3 Percent	
1	Marked	200,149	2.70	155,058	2.08	144,769	1.96	
2	Not marked	7,222,992	97.30	7,282,292	97.92	7,252,239	98.04	

SRRACED - Race: Asian								
Unweighted								
Value	Formatted Value	Q1 Count	Q1 Percent	Q2 Count	Q2 Percent	Q3 Count	Q3 Percent	
1	Marked	706	7.85	662	7.24	836	7.97	
2	Not marked	8,283	92.15	8,476	92.76	9,648	92.03	
Weighted								
Value	Formatted Value	Q1 Count	Q1 Percent	Q2 Count	Q2 Percent	Q3 Count	Q3 Percent	
1	Marked	422,571	5.69	430,701	5.79	450,166	6.09	
2	Not marked	7,000,570	94.31	7,006,649	94.21	6,946,842	93.91	

SRRACEE - Race: Native Hawaiian/other Pacific Islander								
Unweighted								
Value	Formatted Value	Q1 Count	Q1 Percent	Q2 Count	Q2 Percent	Q3 Count	Q3 Percent	
1	Marked	132	1.47	113	1.24	117	1.12	
2	Not marked	8,857	98.53	9,025	98.76	10,367	98.88	
Weighted								
Value	Formatted Value	Q1 Count	Q1 Percent	Q2 Count	Q2 Percent	Q3 Count	Q3 Percent	
1	Marked	76,235	1.03	65,452	0.88	68,189	0.92	
2	Not marked	7,346,907	98.97	7,371,898	99.12	7,328,819	99.08	

SRAGE - What is your age now?							
Unweighted							
Value	Formatted Value	Q1 Count	Q1 Percent	Q2 Count	Q2 Percent	Q3 Count	Q3 Percent
.	Did not answer	206	2.29	229	2.51	245	2.34
1	18 to 24	772	8.59	791	8.66	727	6.93
2	25 to 34	1,648	18.33	1,752	19.17	1,837	17.52
3	35 to 44	1,699	18.90	1,652	18.08	1,686	16.08
4	45 to 54	1,721	19.15	1,699	18.59	1,973	18.82
5	55 to 64	2,239	24.91	2,370	25.94	2,957	28.20
6	65 to 74	457	5.08	431	4.72	611	5.83
7	75 or older	247	2.75	214	2.34	448	4.27

Weighted							
Value	Formatted Value	Q1 Count	Q1 Percent	Q2 Count	Q2 Percent	Q3 Count	Q3 Percent
.	Did not answer	128,386	1.73	190,595	2.56	151,396	2.05
1	18 to 24	905,110	12.19	826,455	11.11	925,133	12.51
2	25 to 34	1,229,745	16.57	1,213,920	16.32	1,176,184	15.90
3	35 to 44	834,741	11.25	845,479	11.37	875,807	11.84
4	45 to 54	761,465	10.26	776,869	10.45	716,788	9.69
5	55 to 64	1,349,388	18.18	1,357,568	18.25	1,326,327	17.93
6	65 to 74	1,329,190	17.91	1,384,533	18.62	1,210,010	16.36
7	75 or older	885,115	11.92	841,930	11.32	1,015,364	13.73

H15074 - Currently covered by Medicare							
Unweighted							
Value	Formatted Value	Q1 Count	Q1 Percent	Q2 Count	Q2 Percent	Q3 Count	Q3 Percent
.	Did not answer	114	1.27	133	1.46	177	1.69
D	Don't know	778	8.66	699	7.65	651	6.21
1	Yes	1,012	11.26	937	10.25	1,439	13.73
2	No	7,085	78.82	7,369	80.64	8,217	78.38

Weighted							
Value	Formatted Value	Q1 Count	Q1 Percent	Q2 Count	Q2 Percent	Q3 Count	Q3 Percent
.	Did not answer	72,689	0.98	112,295	1.51	107,555	1.45
D	Don't know	559,216	7.53	482,560	6.49	493,894	6.68
1	Yes	2,389,930	32.20	2,433,081	32.71	2,509,647	33.93
2	No	4,401,306	59.29	4,409,414	59.29	4,285,913	57.94

H15075 - Currently covered by Medicare part A							
Unweighted							
Value	Formatted Value	Q1 Count	Q1 Percent	Q2 Count	Q2 Percent	Q3 Count	Q3 Percent
.	Missing/Unknown	131	1.46	159	1.74	230	2.19
C	Should be skipped	657	6.27
N	Valid skip	7,863	87.47	8,068	88.29	8,211	78.32
1	Yes, covered Medicare Part A	870	9.68	803	8.79	1,243	11.86
2	No, not covered Medicare Part A	125	1.39	108	1.18	143	1.36

Weighted							
Value	Formatted Value	Q1 Count	Q1 Percent	Q2 Count	Q2 Percent	Q3 Count	Q3 Percent
.	Missing/Unknown	109,077	1.47	165,821	2.23	197,609	2.67
C	Should be skipped	428,173	5.79
N	Valid skip	4,960,522	66.83	4,891,974	65.78	4,351,634	58.83
1	Yes, covered Medicare Part A	2,205,741	29.71	2,221,742	29.87	2,249,707	30.41
2	No, not covered Medicare Part A	147,802	1.99	157,813	2.12	169,886	2.30

H15076 - Currently covered by Medicare part B							
Unweighted							
Value	Formatted Value	Q1 Count	Q1 Percent	Q2 Count	Q2 Percent	Q3 Count	Q3 Percent
.	Missing/Unknown	129	1.44	158	1.73	224	2.14
C	Should be skipped	559	5.33
N	Valid skip	7,863	87.47	8,068	88.29	8,309	79.25
1	Yes, covered Medicare Part B	841	9.36	764	8.36	1,209	11.53
2	No, not covered Medicare Part B	156	1.74	148	1.62	183	1.75

Weighted							
Value	Formatted Value	Q1 Count	Q1 Percent	Q2 Count	Q2 Percent	Q3 Count	Q3 Percent
.	Missing/Unknown	98,612	1.33	163,859	2.20	185,480	2.51
C	Should be skipped	363,269	4.91
N	Valid skip	4,960,522	66.83	4,891,974	65.78	4,416,538	59.71
1	Yes, covered Medicare Part B	2,171,942	29.26	2,149,195	28.90	2,227,720	30.12
2	No, not covered Medicare Part B	192,065	2.59	232,322	3.12	204,002	2.76

H15077 - Enrolled in a Medicare Advantage plan							
Unweighted							
Value	Formatted Value	Q1 Count	Q1 Percent	Q2 Count	Q2 Percent	Q3 Count	Q3 Percent
.	Did not answer	130	1.45	154	1.69	222	2.12
C	Should be skipped	537	5.12
D	Don't know	158	1.76	140	1.53	272	2.59
N	Valid skip	7,863	87.47	8,068	88.29	8,331	79.46
1	Yes	42	0.47	36	0.39	47	0.45
2	No	796	8.86	740	8.10	1,075	10.25

Weighted							
Value	Formatted Value	Q1 Count	Q1 Percent	Q2 Count	Q2 Percent	Q3 Count	Q3 Percent
.	Did not answer	102,332	1.38	148,114	1.99	185,714	2.51
C	Should be skipped	351,652	4.75
D	Don't know	280,187	3.77	255,071	3.43	452,603	6.12
N	Valid skip	4,960,522	66.83	4,891,974	65.78	4,428,154	59.86
1	Yes	76,277	1.03	74,672	1.00	74,292	1.00
2	No	2,003,824	26.99	2,067,519	27.80	1,904,593	25.75

H15078 - Currently covered Medicare supplemental							
Unweighted							
Value	Formatted Value	Q1 Count	Q1 Percent	Q2 Count	Q2 Percent	Q3 Count	Q3 Percent
.	Missing/Unknown	134	1.49	159	1.74	230	2.19
C	Should be skipped	584	5.57
N	Valid skip	7,863	87.47	8,068	88.29	8,284	79.02
1	Yes, covered Medicare supplemental	128	1.42	90	0.98	196	1.87
2	No, not covered Medicare supplemental	864	9.61	821	8.98	1,190	11.35

Weighted							
Value	Formatted Value	Q1 Count	Q1 Percent	Q2 Count	Q2 Percent	Q3 Count	Q3 Percent
.	Missing/Unknown	117,461	1.58	157,407	2.12	208,804	2.82
C	Should be skipped	389,786	5.27
N	Valid skip	4,960,522	66.83	4,891,974	65.78	4,390,020	59.35
1	Yes, covered Medicare supplemental	299,677	4.04	239,771	3.22	363,505	4.91
2	No, not covered Medicare supplemental	2,045,482	27.56	2,148,198	28.88	2,044,894	27.64

H15079 - Enrolled in Medicare Part D							
Unweighted							
Value	Formatted Value	Q1 Count	Q1 Percent	Q2 Count	Q2 Percent	Q3 Count	Q3 Percent
.	Did not answer	124	1.38	158	1.73	209	1.99
C	Should be skipped	590	5.63
D	Don't know	130	1.45	126	1.38	171	1.63
N	Valid skip	7,863	87.47	8,068	88.29	8,278	78.96
1	Yes	91	1.01	69	0.76	127	1.21
2	No	781	8.69	717	7.85	1,109	10.58

Weighted							
Value	Formatted Value	Q1 Count	Q1 Percent	Q2 Count	Q2 Percent	Q3 Count	Q3 Percent
.	Did not answer	91,420	1.23	157,291	2.11	172,469	2.33
C	Should be skipped	400,344	5.41
D	Don't know	206,512	2.78	222,177	2.99	250,059	3.38
N	Valid skip	4,960,522	66.83	4,891,974	65.78	4,379,463	59.21
1	Yes	227,851	3.07	202,004	2.72	236,061	3.19
2	No	1,936,837	26.09	1,963,904	26.41	1,958,613	26.48

S15009 - Had the same personal doctor or nurse before joining this health plan							
Unweighted							
Value	Formatted Value	Q1 Count	Q1 Percent	Q2 Count	Q2 Percent	Q3 Count	Q3 Percent
.	Did not answer	194	1.85
C	Should be skipped	30	0.29
N	Valid skip	2,872	31.95	2,478	27.12	2,543	24.26
1	Yes	1,325	14.74	1,359	14.87	1,670	15.93
2	No	4,792	53.31	5,301	58.01	6,047	57.68

Weighted							
Value	Formatted Value	Q1 Count	Q1 Percent	Q2 Count	Q2 Percent	Q3 Count	Q3 Percent
.	Did not answer	210,652	2.85
C	Should be skipped	17,593	0.24
N	Valid skip	1,721,186	23.19	1,550,398	20.85	1,524,484	20.61
1	Yes	1,848,374	24.90	1,984,811	26.69	1,852,224	25.04
2	No	3,853,581	51.91	3,902,141	52.47	3,792,055	51.26

S15010 -							
Since joined health plan, how much of a problem, if any, was it to get a personal doctor or nurse you are happy with?							
Unweighted							
Value	Formatted Value	Q1 Count	Q1 Percent	Q2 Count	Q2 Percent	Q3 Count	Q3 Percent
.	Did not answer	89	0.99	77	0.84	266	2.54
C	Should be skipped	217	2.07
N	Valid skip	1,325	14.74	1,359	14.87	1,453	13.86
1	A big problem	1,101	12.25	1,084	11.86	1,209	11.53
2	A small problem	1,830	20.36	1,937	21.20	2,129	20.31
3	Not a problem	4,644	51.66	4,681	51.23	5,210	49.69

Weighted							
Value	Formatted Value	Q1 Count	Q1 Percent	Q2 Count	Q2 Percent	Q3 Count	Q3 Percent
.	Did not answer	42,826	0.58	42,326	0.57	199,034	2.69
C	Should be skipped	330,121	4.46
N	Valid skip	1,848,374	24.90	1,984,811	26.69	1,522,103	20.58
1	A big problem	698,703	9.41	729,594	9.81	635,876	8.60
2	A small problem	1,235,043	16.64	1,304,868	17.54	1,242,309	16.79
3	Not a problem	3,598,196	48.47	3,375,751	45.39	3,467,565	46.88

S15011 -							
Agree/disagree: Able to see provider when needed							
Unweighted							
Value	Formatted Value	Q1 Count	Q1 Percent	Q2 Count	Q2 Percent	Q3 Count	Q3 Percent
.	Did not answer	189	2.10	225	2.46	222	2.12
1	Strongly disagree	556	6.19	519	5.68	639	6.10
2	Disagree	530	5.90	559	6.12	624	5.95
3	Neither agree nor disagree	1,018	11.32	1,033	11.30	1,144	10.91
4	Agree	3,914	43.54	3,873	42.38	4,405	42.02
5	Strongly agree	2,782	30.95	2,929	32.05	3,450	32.91

Weighted							
Value	Formatted Value	Q1 Count	Q1 Percent	Q2 Count	Q2 Percent	Q3 Count	Q3 Percent
.	Did not answer	124,879	1.68	202,061	2.72	151,651	2.05
1	Strongly disagree	461,930	6.22	451,463	6.07	393,467	5.32
2	Disagree	284,032	3.83	322,793	4.34	324,920	4.39
3	Neither agree nor disagree	671,719	9.05	662,019	8.90	727,843	9.84
4	Agree	2,957,819	39.85	2,905,419	39.07	2,935,444	39.68
5	Strongly agree	2,922,762	39.37	2,893,595	38.91	2,863,683	38.71

S15014 - How satisfied with health care during last visit							
Unweighted							
Value	Formatted Value	Q1 Count	Q1 Percent	Q2 Count	Q2 Percent	Q3 Count	Q3 Percent
.	Did not answer	170	1.89	215	2.35	211	2.01
1	Completely dissatisfied	298	3.32	312	3.41	443	4.23
2	Somewhat dissatisfied	479	5.33	518	5.67	609	5.81
3	Neither satisfied nor dissatisfied	747	8.31	727	7.96	795	7.58
4	Somewhat satisfied	2,504	27.86	2,420	26.48	2,681	25.57
5	Completely satisfied	4,791	53.30	4,946	54.13	5,745	54.80

Weighted							
Value	Formatted Value	Q1 Count	Q1 Percent	Q2 Count	Q2 Percent	Q3 Count	Q3 Percent
.	Did not answer	103,174	1.39	180,511	2.43	135,197	1.83
1	Completely dissatisfied	249,841	3.37	260,764	3.51	302,149	4.08
2	Somewhat dissatisfied	305,108	4.11	349,533	4.70	342,733	4.63
3	Neither satisfied nor dissatisfied	474,829	6.40	476,504	6.41	502,167	6.79
4	Somewhat satisfied	1,701,659	22.92	1,697,461	22.82	1,686,217	22.80
5	Completely satisfied	4,588,530	61.81	4,472,576	60.14	4,428,545	59.87

S15015 - When did you last have a cholesterol screening?							
Unweighted							
Value	Formatted Value	Q1 Count	Q1 Percent	Q2 Count	Q2 Percent	Q3 Count	Q3 Percent
.	Did not answer	8,989	100.00	9,138	100.00	193	1.84
1	Never had a cholesterol screening	1,291	12.31
2	5 or more years ago	337	3.21
3	More than 2 but less than 5 years ago	703	6.71
4	1 to 2 years ago	1,732	16.52
5	Less than 12 months ago	6,228	59.40

Weighted							
Value	Formatted Value	Q1 Count	Q1 Percent	Q2 Count	Q2 Percent	Q3 Count	Q3 Percent
.	Did not answer	7,423,141	100.00	7,437,350	100.00	143,809	1.94
1	Never had a cholesterol screening	1,046,212	14.14
2	5 or more years ago	159,123	2.15
3	More than 2 but less than 5 years ago	374,630	5.06
4	1 to 2 years ago	1,023,408	13.84
5	Less than 12 months ago	4,649,826	62.86

S15B01 - Self rating of overall mental/emotional health							
Unweighted							
Value	Formatted Value	Q1 Count	Q1 Percent	Q2 Count	Q2 Percent	Q3 Count	Q3 Percent
.	Did not answer	49	0.55	48	0.53	51	0.49
1	Excellent	4,006	44.57	3,995	43.72	4,465	42.59
2	Very good	2,818	31.35	2,824	30.90	3,345	31.91
3	Good	1,451	16.14	1,560	17.07	1,819	17.35
4	Fair	534	5.94	576	6.30	658	6.28
5	Poor	131	1.46	135	1.48	146	1.39

Weighted							
Value	Formatted Value	Q1 Count	Q1 Percent	Q2 Count	Q2 Percent	Q3 Count	Q3 Percent
.	Did not answer	25,861	0.35	49,544	0.67	44,353	0.60
1	Excellent	3,181,914	42.86	3,187,785	42.86	3,080,672	41.65
2	Very good	2,412,995	32.51	2,287,693	30.76	2,316,669	31.32
3	Good	1,179,628	15.89	1,277,672	17.18	1,309,119	17.70
4	Fair	472,759	6.37	486,753	6.54	517,138	6.99
5	Poor	149,984	2.02	147,904	1.99	129,057	1.74

S15B02 - Last year: needed treatment/counseling for personal/family problem							
Unweighted							
Value	Formatted Value	Q1 Count	Q1 Percent	Q2 Count	Q2 Percent	Q3 Count	Q3 Percent
.	Did not answer	3	0.03	1	0.01	16	0.15
1	Yes	1,035	11.51	1,111	12.16	1,350	12.88
2	No	7,951	88.45	8,026	87.83	9,118	86.97

Weighted							
Value	Formatted Value	Q1 Count	Q1 Percent	Q2 Count	Q2 Percent	Q3 Count	Q3 Percent
.	Did not answer	1,069	0.01	134	0.00	15,882	0.21
1	Yes	860,409	11.59	819,428	11.02	1,014,090	13.71
2	No	6,561,664	88.39	6,617,788	88.98	6,367,037	86.08

S15B03 - Last year: problem getting needed treatment/counseling							
Unweighted							
Value	Formatted Value	Q1 Count	Q1 Percent	Q2 Count	Q2 Percent	Q3 Count	Q3 Percent
.	Did not answer	22	0.24	18	0.20	50	0.48
N	Valid skip	7,951	88.45	8,026	87.83	9,118	86.97
1	A big problem	158	1.76	173	1.89	172	1.64
2	A small problem	225	2.50	242	2.65	226	2.16
3	Not a problem	633	7.04	679	7.43	918	8.76

Weighted							
Value	Formatted Value	Q1 Count	Q1 Percent	Q2 Count	Q2 Percent	Q3 Count	Q3 Percent
.	Did not answer	15,793	0.21	11,424	0.15	45,015	0.61
N	Valid skip	6,561,664	88.39	6,617,788	88.98	6,367,037	86.08
1	A big problem	151,340	2.04	120,001	1.61	144,742	1.96
2	A small problem	164,462	2.22	190,165	2.56	187,934	2.54
3	Not a problem	529,881	7.14	497,973	6.70	652,281	8.82

S15B04 -							
Last year: rating of treatment/counseling received							
Unweighted							
Value	Formatted Value	Q1 Count	Q1 Percent	Q2 Count	Q2 Percent	Q3 Count	Q3 Percent
.	Did not answer	56	0.62	57	0.62	188	1.79
C	Should be skipped	25	0.24
N	No treatment/counseling in last 12 months	7,951	88.45	8,026	87.83	9,093	86.73
0	0	19	0.21	25	0.27	33	0.31
1	1	12	0.13	12	0.13	17	0.16
2	2	16	0.18	21	0.23	24	0.23
3	3	28	0.31	35	0.38	22	0.21
4	4	42	0.47	39	0.43	42	0.40
5	5	86	0.96	81	0.89	110	1.05
6	6	73	0.81	77	0.84	74	0.71
7	7	121	1.35	135	1.48	123	1.17
8	8	159	1.77	172	1.88	180	1.72
9	9	168	1.87	198	2.17	229	2.18
10	10	258	2.87	260	2.85	324	3.09

Weighted							
Value	Formatted Value	Q1 Count	Q1 Percent	Q2 Count	Q2 Percent	Q3 Count	Q3 Percent
.	Did not answer	55,378	0.75	35,027	0.47	155,732	2.11
C	Should be skipped	24,880	0.34
N	No treatment/counseling in last 12 months	6,561,664	88.39	6,617,788	88.98	6,342,157	85.74
0	0	17,197	0.23	15,208	0.20	23,283	0.31
1	1	12,372	0.17	6,141	0.08	20,233	0.27
2	2	13,741	0.19	9,441	0.13	26,119	0.35
3	3	19,024	0.26	30,231	0.41	16,777	0.23
4	4	28,974	0.39	18,693	0.25	50,713	0.69
5	5	62,114	0.84	52,079	0.70	79,058	1.07
6	6	62,234	0.84	72,469	0.97	44,886	0.61
7	7	105,193	1.42	99,800	1.34	85,970	1.16
8	8	120,270	1.62	132,257	1.78	120,587	1.63
9	9	150,417	2.03	132,266	1.78	164,378	2.22
10	10	214,563	2.89	215,950	2.90	242,235	3.27

S15BC01A -							
Past 12 months: did you try making appt at MTF? Yes, by calling							
Unweighted							
Value	Formatted Value	Q1 Count	Q1 Percent	Q2 Count	Q2 Percent	Q3 Count	Q3 Percent
.	Did not answer	.	.	9,138	100.00	10,484	100.00
1	Marked	4,556	50.68
2	Not marked	4,433	49.32

Weighted							
Value	Formatted Value	Q1 Count	Q1 Percent	Q2 Count	Q2 Percent	Q3 Count	Q3 Percent
.	Did not answer	.	.	7,437,350	100.00	7,397,008	100.00
1	Marked	2,195,288	29.57
2	Not marked	5,227,854	70.43

S15BC01B -
Past 12 months: did you try making appt at MTF? Yes, online

Unweighted							
Value	Formatted Value	Q1 Count	Q1 Percent	Q2 Count	Q2 Percent	Q3 Count	Q3 Percent
.	Did not answer	.	.	9,138	100.00	10,484	100.00
1	Marked	1,027	11.43
2	Not marked	7,962	88.57

Weighted							
Value	Formatted Value	Q1 Count	Q1 Percent	Q2 Count	Q2 Percent	Q3 Count	Q3 Percent
.	Did not answer	.	.	7,437,350	100.00	7,397,008	100.00
1	Marked	499,153	6.72
2	Not marked	6,923,989	93.28

S15BC01C -
Past 12 months: did you try making appt at MTF? Yes, in person

Unweighted							
Value	Formatted Value	Q1 Count	Q1 Percent	Q2 Count	Q2 Percent	Q3 Count	Q3 Percent
.	Did not answer	.	.	9,138	100.00	10,484	100.00
1	Marked	791	8.80
2	Not marked	8,198	91.20

Weighted							
Value	Formatted Value	Q1 Count	Q1 Percent	Q2 Count	Q2 Percent	Q3 Count	Q3 Percent
.	Did not answer	.	.	7,437,350	100.00	7,397,008	100.00
1	Marked	544,739	7.34
2	Not marked	6,878,403	92.66

S15BC01D -
Past 12 months: did you try making appt at MTF? No

Unweighted							
Value	Formatted Value	Q1 Count	Q1 Percent	Q2 Count	Q2 Percent	Q3 Count	Q3 Percent
.	Did not answer	.	.	9,138	100.00	10,484	100.00
1	Marked	3,477	38.68
2	Not marked	5,512	61.32

Weighted							
Value	Formatted Value	Q1 Count	Q1 Percent	Q2 Count	Q2 Percent	Q3 Count	Q3 Percent
.	Did not answer	.	.	7,437,350	100.00	7,397,008	100.00
1	Marked	4,628,554	62.35
2	Not marked	2,794,588	37.65

S15BC02A -							
Why make appt at MTF? New illness, condition, or injury							
Unweighted							
Value	Formatted Value	Q1 Count	Q1 Percent	Q2 Count	Q2 Percent	Q3 Count	Q3 Percent
.	Did not answer	.	.	9,138	100.00	10,484	100.00
N	Valid skip	3,477	38.68
1	Marked	2,933	32.63
2	Not marked	2,579	28.69

Weighted							
Value	Formatted Value	Q1 Count	Q1 Percent	Q2 Count	Q2 Percent	Q3 Count	Q3 Percent
.	Did not answer	.	.	7,437,350	100.00	7,397,008	100.00
N	Valid skip	4,628,554	62.35
1	Marked	1,373,953	18.51
2	Not marked	1,420,634	19.14

S15BC02B -							
Why make appt at MTF? Referred for specialist care							
Unweighted							
Value	Formatted Value	Q1 Count	Q1 Percent	Q2 Count	Q2 Percent	Q3 Count	Q3 Percent
.	Did not answer	.	.	9,138	100.00	10,484	100.00
N	Valid skip	3,477	38.68
1	Marked	1,494	16.62
2	Not marked	4,018	44.70

Weighted							
Value	Formatted Value	Q1 Count	Q1 Percent	Q2 Count	Q2 Percent	Q3 Count	Q3 Percent
.	Did not answer	.	.	7,437,350	100.00	7,397,008	100.00
N	Valid skip	4,628,554	62.35
1	Marked	760,635	10.25
2	Not marked	2,033,952	27.40

S15BC02C -							
Why make appt at MTF? Routine wellness							
Unweighted							
Value	Formatted Value	Q1 Count	Q1 Percent	Q2 Count	Q2 Percent	Q3 Count	Q3 Percent
.	Did not answer	.	.	9,138	100.00	10,484	100.00
N	Valid skip	3,477	38.68
1	Marked	2,521	28.05
2	Not marked	2,991	33.27

Weighted							
Value	Formatted Value	Q1 Count	Q1 Percent	Q2 Count	Q2 Percent	Q3 Count	Q3 Percent
.	Did not answer	.	.	7,437,350	100.00	7,397,008	100.00
N	Valid skip	4,628,554	62.35
1	Marked	1,293,458	17.42
2	Not marked	1,501,129	20.22

S15BC02D -
Why make appt at MTF? Follow-up on illness, condition, or injury

Unweighted							
Value	Formatted Value	Q1 Count	Q1 Percent	Q2 Count	Q2 Percent	Q3 Count	Q3 Percent
.	Did not answer	.	.	9,138	100.00	10,484	100.00
N	Valid skip	3,477	38.68
1	Marked	2,251	25.04
2	Not marked	3,261	36.28

Weighted							
Value	Formatted Value	Q1 Count	Q1 Percent	Q2 Count	Q2 Percent	Q3 Count	Q3 Percent
.	Did not answer	.	.	7,437,350	100.00	7,397,008	100.00
N	Valid skip	4,628,554	62.35
1	Marked	1,131,304	15.24
2	Not marked	1,663,284	22.41

S15BC03A -
True when you tried to make appt at MTF: no appts available

Unweighted							
Value	Formatted Value	Q1 Count	Q1 Percent	Q2 Count	Q2 Percent	Q3 Count	Q3 Percent
.	Did not answer	.	.	9,138	100.00	10,484	100.00
N	Valid skip	3,477	38.68
1	Marked	402	4.47
2	Not marked	5,110	56.85

Weighted							
Value	Formatted Value	Q1 Count	Q1 Percent	Q2 Count	Q2 Percent	Q3 Count	Q3 Percent
.	Did not answer	.	.	7,437,350	100.00	7,397,008	100.00
N	Valid skip	4,628,554	62.35
1	Marked	217,346	2.93
2	Not marked	2,577,242	34.72

S15BC03B -
True when you tried to make appt at MTF: appt too far in future

Unweighted							
Value	Formatted Value	Q1 Count	Q1 Percent	Q2 Count	Q2 Percent	Q3 Count	Q3 Percent
.	Did not answer	.	.	9,138	100.00	10,484	100.00
N	Valid skip	3,477	38.68
1	Marked	444	4.94
2	Not marked	5,068	56.38

Weighted							
Value	Formatted Value	Q1 Count	Q1 Percent	Q2 Count	Q2 Percent	Q3 Count	Q3 Percent
.	Did not answer	.	.	7,437,350	100.00	7,397,008	100.00
N	Valid skip	4,628,554	62.35
1	Marked	230,136	3.10
2	Not marked	2,564,452	34.55

S15BC03C -
True when you tried to make appt at MTF: no convenient times

Unweighted							
Value	Formatted Value	Q1 Count	Q1 Percent	Q2 Count	Q2 Percent	Q3 Count	Q3 Percent
.	Did not answer	.	.	9,138	100.00	10,484	100.00
N	Valid skip	3,477	38.68
1	Marked	218	2.43
2	Not marked	5,294	58.89

Weighted							
Value	Formatted Value	Q1 Count	Q1 Percent	Q2 Count	Q2 Percent	Q3 Count	Q3 Percent
.	Did not answer	.	.	7,437,350	100.00	7,397,008	100.00
N	Valid skip	4,628,554	62.35
1	Marked	116,276	1.57
2	Not marked	2,678,312	36.08

S15BC03D -
True when you tried to make appt at MTF: appt time not convenient

Unweighted							
Value	Formatted Value	Q1 Count	Q1 Percent	Q2 Count	Q2 Percent	Q3 Count	Q3 Percent
.	Did not answer	.	.	9,138	100.00	10,484	100.00
N	Valid skip	3,477	38.68
1	Marked	1,353	15.05
2	Not marked	4,159	46.27

Weighted							
Value	Formatted Value	Q1 Count	Q1 Percent	Q2 Count	Q2 Percent	Q3 Count	Q3 Percent
.	Did not answer	.	.	7,437,350	100.00	7,397,008	100.00
N	Valid skip	4,628,554	62.35
1	Marked	646,251	8.71
2	Not marked	2,148,337	28.94

S15BC03E -
True when you tried to make appt at MTF: always able to make appt

Unweighted							
Value	Formatted Value	Q1 Count	Q1 Percent	Q2 Count	Q2 Percent	Q3 Count	Q3 Percent
.	Did not answer	.	.	9,138	100.00	10,484	100.00
N	Valid skip	3,477	38.68
1	Marked	3,225	35.88
2	Not marked	2,287	25.44

Weighted							
Value	Formatted Value	Q1 Count	Q1 Percent	Q2 Count	Q2 Percent	Q3 Count	Q3 Percent
.	Did not answer	.	.	7,437,350	100.00	7,397,008	100.00
N	Valid skip	4,628,554	62.35
1	Marked	1,663,149	22.40
2	Not marked	1,131,439	15.24

S15BC04A -
Why not try make appt at MTF? Didn't need health care

		Unweighted					
Value	Formatted Value	Q1 Count	Q1 Percent	Q2 Count	Q2 Percent	Q3 Count	Q3 Percent
.	Did not answer	.	.	9,138	100.00	10,484	100.00
N	Valid skip	5,512	61.32
1	Marked	726	8.08
2	Not marked	2,751	30.60

		Weighted					
Value	Formatted Value	Q1 Count	Q1 Percent	Q2 Count	Q2 Percent	Q3 Count	Q3 Percent
.	Did not answer	.	.	7,437,350	100.00	7,397,008	100.00
N	Valid skip	2,794,588	37.65
1	Marked	540,155	7.28
2	Not marked	4,088,399	55.08

S15BC04B -
Why not try make appt at MTF? Wouldn't have been able to get appt when needed

		Unweighted					
Value	Formatted Value	Q1 Count	Q1 Percent	Q2 Count	Q2 Percent	Q3 Count	Q3 Percent
.	Did not answer	.	.	9,138	100.00	10,484	100.00
N	Valid skip	5,512	61.32
1	Marked	268	2.98
2	Not marked	3,209	35.70

		Weighted					
Value	Formatted Value	Q1 Count	Q1 Percent	Q2 Count	Q2 Percent	Q3 Count	Q3 Percent
.	Did not answer	.	.	7,437,350	100.00	7,397,008	100.00
N	Valid skip	2,794,588	37.65
1	Marked	309,177	4.17
2	Not marked	4,319,377	58.19

S15BC04C -
Why not try make appt at MTF? Wouldn't have gotten appt at good time

		Unweighted					
Value	Formatted Value	Q1 Count	Q1 Percent	Q2 Count	Q2 Percent	Q3 Count	Q3 Percent
.	Did not answer	.	.	9,138	100.00	10,484	100.00
N	Valid skip	5,512	61.32
1	Marked	135	1.50
2	Not marked	3,342	37.18

		Weighted					
Value	Formatted Value	Q1 Count	Q1 Percent	Q2 Count	Q2 Percent	Q3 Count	Q3 Percent
.	Did not answer	.	.	7,437,350	100.00	7,397,008	100.00
N	Valid skip	2,794,588	37.65
1	Marked	151,971	2.05
2	Not marked	4,476,582	60.31

S15BC04D - Why not try make appt at MTF? Did not have needed referral for specialist

Unweighted							
Value	Formatted Value	Q1 Count	Q1 Percent	Q2 Count	Q2 Percent	Q3 Count	Q3 Percent
.	Did not answer	.	.	9,138	100.00	10,484	100.00
N	Valid skip	5,512	61.32
1	Marked	212	2.36
2	Not marked	3,265	36.32

Weighted							
Value	Formatted Value	Q1 Count	Q1 Percent	Q2 Count	Q2 Percent	Q3 Count	Q3 Percent
.	Did not answer	.	.	7,437,350	100.00	7,397,008	100.00
N	Valid skip	2,794,588	37.65
1	Marked	273,607	3.69
2	Not marked	4,354,947	58.67

S15BC04E - Why not try make appt at MTF? Inconvenient MTF location

Unweighted							
Value	Formatted Value	Q1 Count	Q1 Percent	Q2 Count	Q2 Percent	Q3 Count	Q3 Percent
.	Did not answer	.	.	9,138	100.00	10,484	100.00
N	Valid skip	5,512	61.32
1	Marked	1,249	13.89
2	Not marked	2,228	24.79

Weighted							
Value	Formatted Value	Q1 Count	Q1 Percent	Q2 Count	Q2 Percent	Q3 Count	Q3 Percent
.	Did not answer	.	.	7,437,350	100.00	7,397,008	100.00
N	Valid skip	2,794,588	37.65
1	Marked	1,886,776	25.42
2	Not marked	2,741,778	36.94

S15BC04F - Why not try make appt at MTF? Only use civilian providers

Unweighted							
Value	Formatted Value	Q1 Count	Q1 Percent	Q2 Count	Q2 Percent	Q3 Count	Q3 Percent
.	Did not answer	.	.	9,138	100.00	10,484	100.00
N	Valid skip	5,512	61.32
1	Marked	856	9.52
2	Not marked	2,621	29.16

Weighted							
Value	Formatted Value	Q1 Count	Q1 Percent	Q2 Count	Q2 Percent	Q3 Count	Q3 Percent
.	Did not answer	.	.	7,437,350	100.00	7,397,008	100.00
N	Valid skip	2,794,588	37.65
1	Marked	1,364,000	18.37
2	Not marked	3,264,554	43.98

S15BC04G - Why not try make appt at MTF? Prefer civilian providers

		Unweighted					
Value	Formatted Value	Q1 Count	Q1 Percent	Q2 Count	Q2 Percent	Q3 Count	Q3 Percent
.	Did not answer	.	.	9,138	100.00	10,484	100.00
N	Valid skip	5,512	61.32
1	Marked	808	8.99
2	Not marked	2,669	29.69

		Weighted					
Value	Formatted Value	Q1 Count	Q1 Percent	Q2 Count	Q2 Percent	Q3 Count	Q3 Percent
.	Did not answer	.	.	7,437,350	100.00	7,397,008	100.00
N	Valid skip	2,794,588	37.65
1	Marked	1,264,890	17.04
2	Not marked	3,363,664	45.31

S15BC05A - Past 12 months: did you try making appt at civilian provider? Yes, by calling

		Unweighted					
Value	Formatted Value	Q1 Count	Q1 Percent	Q2 Count	Q2 Percent	Q3 Count	Q3 Percent
.	Did not answer	.	.	9,138	100.00	10,484	100.00
1	Marked	4,432	49.30
2	Not marked	4,557	50.70

		Weighted					
Value	Formatted Value	Q1 Count	Q1 Percent	Q2 Count	Q2 Percent	Q3 Count	Q3 Percent
.	Did not answer	.	.	7,437,350	100.00	7,397,008	100.00
1	Marked	4,621,832	62.26
2	Not marked	2,801,309	37.74

S15BC05B - Past 12 months: did you try making appt at civilian provider? Yes, online

		Unweighted					
Value	Formatted Value	Q1 Count	Q1 Percent	Q2 Count	Q2 Percent	Q3 Count	Q3 Percent
.	Did not answer	.	.	9,138	100.00	10,484	100.00
1	Marked	238	2.65
2	Not marked	8,751	97.35

		Weighted					
Value	Formatted Value	Q1 Count	Q1 Percent	Q2 Count	Q2 Percent	Q3 Count	Q3 Percent
.	Did not answer	.	.	7,437,350	100.00	7,397,008	100.00
1	Marked	288,161	3.88
2	Not marked	7,134,981	96.12

S15BC05C - Past 12 months: did you try making appt at civilian provider? Yes, in person

		Unweighted					
Value	Formatted Value	Q1 Count	Q1 Percent	Q2 Count	Q2 Percent	Q3 Count	Q3 Percent
.	Did not answer	.	.	9,138	100.00	10,484	100.00
1	Marked	603	6.71
2	Not marked	8,386	93.29

		Weighted					
Value	Formatted Value	Q1 Count	Q1 Percent	Q2 Count	Q2 Percent	Q3 Count	Q3 Percent
.	Did not answer	.	.	7,437,350	100.00	7,397,008	100.00
1	Marked	638,849	8.61
2	Not marked	6,784,292	91.39

**S15BC05D -
Past 12 months: did you try making appt at civilian provider? No**

		Unweighted					
Value	Formatted Value	Q1 Count	Q1 Percent	Q2 Count	Q2 Percent	Q3 Count	Q3 Percent
.	Did not answer	.	.	9,138	100.00	10,484	100.00
1	Marked	4,143	46.09
2	Not marked	4,846	53.91

		Weighted					
Value	Formatted Value	Q1 Count	Q1 Percent	Q2 Count	Q2 Percent	Q3 Count	Q3 Percent
.	Did not answer	.	.	7,437,350	100.00	7,397,008	100.00
1	Marked	2,417,446	32.57
2	Not marked	5,005,695	67.43

**S15BC06A -
Why make appt at MTF? New illness, condition, or injury**

		Unweighted					
Value	Formatted Value	Q1 Count	Q1 Percent	Q2 Count	Q2 Percent	Q3 Count	Q3 Percent
.	Did not answer	.	.	9,138	100.00	10,484	100.00
N	Valid skip	4,143	46.09
1	Marked	1,703	18.95
2	Not marked	3,143	34.96

		Weighted					
Value	Formatted Value	Q1 Count	Q1 Percent	Q2 Count	Q2 Percent	Q3 Count	Q3 Percent
.	Did not answer	.	.	7,437,350	100.00	7,397,008	100.00
N	Valid skip	2,417,446	32.57
1	Marked	2,075,889	27.97
2	Not marked	2,929,807	39.47

**S15BC06B -
Why make appt at MTF? Referred for specialist care**

		Unweighted					
Value	Formatted Value	Q1 Count	Q1 Percent	Q2 Count	Q2 Percent	Q3 Count	Q3 Percent
.	Did not answer	.	.	9,138	100.00	10,484	100.00
N	Valid skip	4,143	46.09
1	Marked	2,194	24.41
2	Not marked	2,652	29.50

		Weighted					
Value	Formatted Value	Q1 Count	Q1 Percent	Q2 Count	Q2 Percent	Q3 Count	Q3 Percent
.	Did not answer	.	.	7,437,350	100.00	7,397,008	100.00
N	Valid skip	2,417,446	32.57
1	Marked	1,774,621	23.91
2	Not marked	3,231,074	43.53

S15BC06C - Why make appt at MTF? Routine wellness							
Unweighted							
Value	Formatted Value	Q1 Count	Q1 Percent	Q2 Count	Q2 Percent	Q3 Count	Q3 Percent
.	Did not answer	.	.	9,138	100.00	10,484	100.00
N	Valid skip	4,143	46.09
1	Marked	1,885	20.97
2	Not marked	2,961	32.94

Weighted							
Value	Formatted Value	Q1 Count	Q1 Percent	Q2 Count	Q2 Percent	Q3 Count	Q3 Percent
.	Did not answer	.	.	7,437,350	100.00	7,397,008	100.00
N	Valid skip	2,417,446	32.57
1	Marked	2,650,987	35.71
2	Not marked	2,354,709	31.72

S15BC06D - Why make appt at MTF? Follow-up on illness, condition, or injury							
Unweighted							
Value	Formatted Value	Q1 Count	Q1 Percent	Q2 Count	Q2 Percent	Q3 Count	Q3 Percent
.	Did not answer	.	.	9,138	100.00	10,484	100.00
N	Valid skip	4,143	46.09
1	Marked	1,896	21.09
2	Not marked	2,950	32.82

Weighted							
Value	Formatted Value	Q1 Count	Q1 Percent	Q2 Count	Q2 Percent	Q3 Count	Q3 Percent
.	Did not answer	.	.	7,437,350	100.00	7,397,008	100.00
N	Valid skip	2,417,446	32.57
1	Marked	2,284,297	30.77
2	Not marked	2,721,398	36.66

S15BC07A - True when you tried to make appt at civ provider: no appts available							
Unweighted							
Value	Formatted Value	Q1 Count	Q1 Percent	Q2 Count	Q2 Percent	Q3 Count	Q3 Percent
.	Did not answer	.	.	9,138	100.00	10,484	100.00
N	Valid skip	4,143	46.09
1	Marked	86	0.96
2	Not marked	4,760	52.95

Weighted							
Value	Formatted Value	Q1 Count	Q1 Percent	Q2 Count	Q2 Percent	Q3 Count	Q3 Percent
.	Did not answer	.	.	7,437,350	100.00	7,397,008	100.00
N	Valid skip	2,417,446	32.57
1	Marked	50,579	0.68
2	Not marked	4,955,116	66.75

S15BC07B -
True when you tried to make appt at civ provider: appt too far in future

Unweighted							
Value	Formatted Value	Q1 Count	Q1 Percent	Q2 Count	Q2 Percent	Q3 Count	Q3 Percent
.	Did not answer	.	.	9,138	100.00	10,484	100.00
N	Valid skip	4,143	46.09
1	Marked	80	0.89
2	Not marked	4,766	53.02

Weighted							
Value	Formatted Value	Q1 Count	Q1 Percent	Q2 Count	Q2 Percent	Q3 Count	Q3 Percent
.	Did not answer	.	.	7,437,350	100.00	7,397,008	100.00
N	Valid skip	2,417,446	32.57
1	Marked	54,992	0.74
2	Not marked	4,950,703	66.69

S15BC07C -
True when you tried to make appt at civ provider: no convenient times

Unweighted							
Value	Formatted Value	Q1 Count	Q1 Percent	Q2 Count	Q2 Percent	Q3 Count	Q3 Percent
.	Did not answer	.	.	9,138	100.00	10,484	100.00
N	Valid skip	4,143	46.09
1	Marked	49	0.55
2	Not marked	4,797	53.37

Weighted							
Value	Formatted Value	Q1 Count	Q1 Percent	Q2 Count	Q2 Percent	Q3 Count	Q3 Percent
.	Did not answer	.	.	7,437,350	100.00	7,397,008	100.00
N	Valid skip	2,417,446	32.57
1	Marked	36,755	0.50
2	Not marked	4,968,940	66.94

S15BC07D -
True when you tried to make appt at civ provider: appt time not convenient

Unweighted							
Value	Formatted Value	Q1 Count	Q1 Percent	Q2 Count	Q2 Percent	Q3 Count	Q3 Percent
.	Did not answer	.	.	9,138	100.00	10,484	100.00
N	Valid skip	4,143	46.09
1	Marked	678	7.54
2	Not marked	4,168	46.37

Weighted							
Value	Formatted Value	Q1 Count	Q1 Percent	Q2 Count	Q2 Percent	Q3 Count	Q3 Percent
.	Did not answer	.	.	7,437,350	100.00	7,397,008	100.00
N	Valid skip	2,417,446	32.57
1	Marked	506,215	6.82
2	Not marked	4,499,480	60.61

S15BC07E -
True when you tried to make appt at civ provider: always able to make appt

Unweighted							
Value	Formatted Value	Q1 Count	Q1 Percent	Q2 Count	Q2 Percent	Q3 Count	Q3 Percent
.	Did not answer	.	.	9,138	100.00	10,484	100.00
N	Valid skip	4,143	46.09
1	Marked	3,872	43.07
2	Not marked	974	10.84

Weighted							
Value	Formatted Value	Q1 Count	Q1 Percent	Q2 Count	Q2 Percent	Q3 Count	Q3 Percent
.	Did not answer	.	.	7,437,350	100.00	7,397,008	100.00
N	Valid skip	2,417,446	32.57
1	Marked	4,292,586	57.83
2	Not marked	713,110	9.61

S15BC08A -
Why not try make appt at civ provider? Didn't need health care

Unweighted							
Value	Formatted Value	Q1 Count	Q1 Percent	Q2 Count	Q2 Percent	Q3 Count	Q3 Percent
.	Did not answer	.	.	9,138	100.00	10,484	100.00
N	Valid skip	4,846	53.91
1	Marked	1,055	11.74
2	Not marked	3,088	34.35

Weighted							
Value	Formatted Value	Q1 Count	Q1 Percent	Q2 Count	Q2 Percent	Q3 Count	Q3 Percent
.	Did not answer	.	.	7,437,350	100.00	7,397,008	100.00
N	Valid skip	5,005,695	67.43
1	Marked	689,818	9.29
2	Not marked	1,727,628	23.27

S15BC08B -
Why not try make appt at civ provider? Get all health care from MTF

Unweighted							
Value	Formatted Value	Q1 Count	Q1 Percent	Q2 Count	Q2 Percent	Q3 Count	Q3 Percent
.	Did not answer	.	.	9,138	100.00	10,484	100.00
N	Valid skip	4,846	53.91
1	Marked	2,482	27.61
2	Not marked	1,661	18.48

Weighted							
Value	Formatted Value	Q1 Count	Q1 Percent	Q2 Count	Q2 Percent	Q3 Count	Q3 Percent
.	Did not answer	.	.	7,437,350	100.00	7,397,008	100.00
N	Valid skip	5,005,695	67.43
1	Marked	1,331,910	17.94
2	Not marked	1,085,536	14.62

S15BC08C -
Why not try make appt at civ provider? Wouldn't have been able to get appt when needed

Unweighted							
Value	Formatted Value	Q1 Count	Q1 Percent	Q2 Count	Q2 Percent	Q3 Count	Q3 Percent
.	Did not answer	.	.	9,138	100.00	10,484	100.00
N	Valid skip	4,846	53.91
1	Marked	70	0.78
2	Not marked	4,073	45.31

Weighted							
Value	Formatted Value	Q1 Count	Q1 Percent	Q2 Count	Q2 Percent	Q3 Count	Q3 Percent
.	Did not answer	.	.	7,437,350	100.00	7,397,008	100.00
N	Valid skip	5,005,695	67.43
1	Marked	50,094	0.67
2	Not marked	2,367,352	31.89

S15BC08D -
Why not try make appt at civ provider? Wouldn't have gotten appt at good time

Unweighted							
Value	Formatted Value	Q1 Count	Q1 Percent	Q2 Count	Q2 Percent	Q3 Count	Q3 Percent
.	Did not answer	.	.	9,138	100.00	10,484	100.00
N	Valid skip	4,846	53.91
1	Marked	47	0.52
2	Not marked	4,096	45.57

Weighted							
Value	Formatted Value	Q1 Count	Q1 Percent	Q2 Count	Q2 Percent	Q3 Count	Q3 Percent
.	Did not answer	.	.	7,437,350	100.00	7,397,008	100.00
N	Valid skip	5,005,695	67.43
1	Marked	37,482	0.50
2	Not marked	2,379,964	32.06

S15BC08E -
Why not try make appt at civ provider? Did not have needed referral for specialist

Unweighted							
Value	Formatted Value	Q1 Count	Q1 Percent	Q2 Count	Q2 Percent	Q3 Count	Q3 Percent
.	Did not answer	.	.	9,138	100.00	10,484	100.00
N	Valid skip	4,846	53.91
1	Marked	610	6.79
2	Not marked	3,533	39.30

Weighted							
Value	Formatted Value	Q1 Count	Q1 Percent	Q2 Count	Q2 Percent	Q3 Count	Q3 Percent
.	Did not answer	.	.	7,437,350	100.00	7,397,008	100.00
N	Valid skip	5,005,695	67.43
1	Marked	354,929	4.78
2	Not marked	2,062,518	27.78

S15BC08F -
Why not try make appt at civ provider? Inconvenient location

Unweighted							
Value	Formatted Value	Q1 Count	Q1 Percent	Q2 Count	Q2 Percent	Q3 Count	Q3 Percent
.	Did not answer	.	.	9,138	100.00	10,484	100.00
N	Valid skip	4,846	53.91
1	Marked	148	1.65
2	Not marked	3,995	44.44

Weighted							
Value	Formatted Value	Q1 Count	Q1 Percent	Q2 Count	Q2 Percent	Q3 Count	Q3 Percent
.	Did not answer	.	.	7,437,350	100.00	7,397,008	100.00
N	Valid skip	5,005,695	67.43
1	Marked	87,693	1.18
2	Not marked	2,329,754	31.39

S15BC09 -
Were you asked to call back at a future date when appts might be available at an MTF

Unweighted							
Value	Formatted Value	Q1 Count	Q1 Percent	Q2 Count	Q2 Percent	Q3 Count	Q3 Percent
.	Did not answer	139	1.55	9,138	100.00	10,484	100.00
N	Valid skip	8,055	89.61
1	Yes	488	5.43
2	No	307	3.42

Weighted							
Value	Formatted Value	Q1 Count	Q1 Percent	Q2 Count	Q2 Percent	Q3 Count	Q3 Percent
.	Did not answer	78,710	1.06	7,437,350	100.00	7,397,008	100.00
N	Valid skip	6,937,954	93.46
1	Yes	266,710	3.59
2	No	139,768	1.88

S15BC10 -
Were you asked to call back at a future date when appts might be available at a civilian facility

Unweighted							
Value	Formatted Value	Q1 Count	Q1 Percent	Q2 Count	Q2 Percent	Q3 Count	Q3 Percent
.	Did not answer	114	1.27	9,138	100.00	10,484	100.00
N	Valid skip	8,693	96.71
1	Yes	79	0.88
2	No	103	1.15

Weighted							
Value	Formatted Value	Q1 Count	Q1 Percent	Q2 Count	Q2 Percent	Q3 Count	Q3 Percent
.	Did not answer	91,480	1.23	7,437,350	100.00	7,397,008	100.00
N	Valid skip	7,216,247	97.21
1	Yes	45,792	0.62
2	No	69,622	0.94

S15BE01A - Has a doctor told you you have conditions: heart attack							
Unweighted							
Value	Formatted Value	Q1 Count	Q1 Percent	Q2 Count	Q2 Percent	Q3 Count	Q3 Percent
.	Did not answer	8,989	100.00	.	.	10,484	100.00
1	Marked	.	.	181	1.98	.	.
2	Not marked	.	.	8,957	98.02	.	.
Weighted							
Value	Formatted Value	Q1 Count	Q1 Percent	Q2 Count	Q2 Percent	Q3 Count	Q3 Percent
.	Did not answer	7,423,141	100.00	.	.	7,397,008	100.00
1	Marked	.	.	328,944	4.42	.	.
2	Not marked	.	.	7,108,406	95.58	.	.

S15BE01B - Has a doctor told you you have conditions: angina or coronary heart disease							
Unweighted							
Value	Formatted Value	Q1 Count	Q1 Percent	Q2 Count	Q2 Percent	Q3 Count	Q3 Percent
.	Did not answer	8,989	100.00	.	.	10,484	100.00
1	Marked	.	.	269	2.94	.	.
2	Not marked	.	.	8,869	97.06	.	.
Weighted							
Value	Formatted Value	Q1 Count	Q1 Percent	Q2 Count	Q2 Percent	Q3 Count	Q3 Percent
.	Did not answer	7,423,141	100.00	.	.	7,397,008	100.00
1	Marked	.	.	451,367	6.07	.	.
2	Not marked	.	.	6,985,983	93.93	.	.

S15BE01C - Has a doctor told you you have conditions: stroke							
Unweighted							
Value	Formatted Value	Q1 Count	Q1 Percent	Q2 Count	Q2 Percent	Q3 Count	Q3 Percent
.	Did not answer	8,989	100.00	.	.	10,484	100.00
1	Marked	.	.	135	1.48	.	.
2	Not marked	.	.	9,003	98.52	.	.
Weighted							
Value	Formatted Value	Q1 Count	Q1 Percent	Q2 Count	Q2 Percent	Q3 Count	Q3 Percent
.	Did not answer	7,423,141	100.00	.	.	7,397,008	100.00
1	Marked	.	.	212,672	2.86	.	.
2	Not marked	.	.	7,224,678	97.14	.	.

S15BE01D -
Has a doctor told you you have conditions: diabetes or high blood sugar

Unweighted							
Value	Formatted Value	Q1 Count	Q1 Percent	Q2 Count	Q2 Percent	Q3 Count	Q3 Percent
.	Did not answer	8,989	100.00	.	.	10,484	100.00
1	Marked	.	.	1,027	11.24	.	.
2	Not marked	.	.	8,111	88.76	.	.

Weighted							
Value	Formatted Value	Q1 Count	Q1 Percent	Q2 Count	Q2 Percent	Q3 Count	Q3 Percent
.	Did not answer	7,423,141	100.00	.	.	7,397,008	100.00
1	Marked	.	.	1,107,799	14.90	.	.
2	Not marked	.	.	6,329,551	85.10	.	.

S15C09 -
Last year: did you need special medical equipment

Unweighted							
Value	Formatted Value	Q1 Count	Q1 Percent	Q2 Count	Q2 Percent	Q3 Count	Q3 Percent
.	Did not answer	8,989	100.00	9,138	100.00	19	0.18
1	Yes	1,248	11.90
2	No	9,217	87.91

Weighted							
Value	Formatted Value	Q1 Count	Q1 Percent	Q2 Count	Q2 Percent	Q3 Count	Q3 Percent
.	Did not answer	7,423,141	100.00	7,437,350	100.00	21,042	0.28
1	Yes	1,058,863	14.31
2	No	6,317,104	85.40

S15C10 -
Last year: how much of a problem was it to get special medical equipment

Unweighted							
Value	Formatted Value	Q1 Count	Q1 Percent	Q2 Count	Q2 Percent	Q3 Count	Q3 Percent
.	Did not answer	8,989	100.00	9,138	100.00	56	0.53
C	Should be skipped	262	2.50
N	Didn't need special medical equipment	8,955	85.42
1	A big problem	133	1.27
2	A small problem	216	2.06
3	Not a problem	862	8.22

Weighted							
Value	Formatted Value	Q1 Count	Q1 Percent	Q2 Count	Q2 Percent	Q3 Count	Q3 Percent
.	Did not answer	7,423,141	100.00	7,437,350	100.00	59,067	0.80
C	Should be skipped	254,075	3.43
N	Didn't need special medical equipment	6,063,029	81.97
1	A big problem	96,610	1.31
2	A small problem	160,277	2.17
3	Not a problem	763,951	10.33

S15C11 -
Last year: did you need special therapy

Unweighted							
Value	Formatted Value	Q1 Count	Q1 Percent	Q2 Count	Q2 Percent	Q3 Count	Q3 Percent
.	Did not answer	8,989	100.00	9,138	100.00	23	0.22
1	Yes	2,223	21.20
2	No	8,238	78.58

Weighted							
Value	Formatted Value	Q1 Count	Q1 Percent	Q2 Count	Q2 Percent	Q3 Count	Q3 Percent
.	Did not answer	7,423,141	100.00	7,437,350	100.00	27,329	0.37
1	Yes	1,512,320	20.45
2	No	5,857,360	79.19

S15C12 -
Last year: how much of a problem was it to get special therapy

Unweighted							
Value	Formatted Value	Q1 Count	Q1 Percent	Q2 Count	Q2 Percent	Q3 Count	Q3 Percent
.	Did not answer	8,989	100.00	9,138	100.00	68	0.65
C	Should be skipped	227	2.17
N	Didn't need special therapy	8,011	76.41
1	A big problem	251	2.39
2	A small problem	425	4.05
3	Not a problem	1,502	14.33

Weighted							
Value	Formatted Value	Q1 Count	Q1 Percent	Q2 Count	Q2 Percent	Q3 Count	Q3 Percent
.	Did not answer	7,423,141	100.00	7,437,350	100.00	76,098	1.03
C	Should be skipped	239,455	3.24
N	Didn't need special therapy	5,617,906	75.95
1	A big problem	119,385	1.61
2	A small problem	238,013	3.22
3	Not a problem	1,106,152	14.95

S15C13 -
Last year: did you need home health care or assistance

Unweighted							
Value	Formatted Value	Q1 Count	Q1 Percent	Q2 Count	Q2 Percent	Q3 Count	Q3 Percent
.	Did not answer	8,989	100.00	9,138	100.00	23	0.22
1	Yes	209	1.99
2	No	10,252	97.79

Weighted							
Value	Formatted Value	Q1 Count	Q1 Percent	Q2 Count	Q2 Percent	Q3 Count	Q3 Percent
.	Did not answer	7,423,141	100.00	7,437,350	100.00	28,375	0.38
1	Yes	229,126	3.10
2	No	7,139,507	96.52

S15C14 -
Last year: how much of a problem was it to get home health care

Unweighted							
Value	Formatted Value	Q1 Count	Q1 Percent	Q2 Count	Q2 Percent	Q3 Count	Q3 Percent
.	Did not answer	8,989	100.00	9,138	100.00	33	0.31
C	Should be skipped	252	2.40
N	Didn't need home health care/assistance	10,000	95.38
1	A big problem	40	0.38
2	A small problem	25	0.24
3	Not a problem	134	1.28

Weighted							
Value	Formatted Value	Q1 Count	Q1 Percent	Q2 Count	Q2 Percent	Q3 Count	Q3 Percent
.	Did not answer	7,423,141	100.00	7,437,350	100.00	41,735	0.56
C	Should be skipped	274,915	3.72
N	Didn't need home health care/assistance	6,864,592	92.80
1	A big problem	23,983	0.32
2	A small problem	25,254	0.34
3	Not a problem	166,529	2.25

S15J01 -
Can obtain civilian health insurance for self

Unweighted							
Value	Formatted Value	Q1 Count	Q1 Percent	Q2 Count	Q2 Percent	Q3 Count	Q3 Percent
.	Did not answer	8,989	100.00	.	.	10,484	100.00
1	Yes	.	.	2,377	26.01	.	.
2	No	.	.	6,761	73.99	.	.

Weighted							
Value	Formatted Value	Q1 Count	Q1 Percent	Q2 Count	Q2 Percent	Q3 Count	Q3 Percent
.	Did not answer	7,423,141	100.00	.	.	7,397,008	100.00
1	Yes	.	.	1,817,704	24.44	.	.
2	No	.	.	5,619,647	75.56	.	.

S15J02A -
Obtain civilian coverage: my current employer

Unweighted							
Value	Formatted Value	Q1 Count	Q1 Percent	Q2 Count	Q2 Percent	Q3 Count	Q3 Percent
.	Did not answer	8,989	100.00	.	.	10,484	100.00
N	Valid skip	.	.	6,761	73.99	.	.
1	Marked	.	.	1,552	16.98	.	.
2	Not marked	.	.	825	9.03	.	.

Weighted							
Value	Formatted Value	Q1 Count	Q1 Percent	Q2 Count	Q2 Percent	Q3 Count	Q3 Percent
.	Did not answer	7,423,141	100.00	.	.	7,397,008	100.00
N	Valid skip	.	.	5,619,647	75.56	.	.
1	Marked	.	.	1,038,776	13.97	.	.
2	Not marked	.	.	778,928	10.47	.	.

S15J02B - Obtain civilian coverage: previous-employer COBRA

		Unweighted					
Value	Formatted Value	Q1 Count	Q1 Percent	Q2 Count	Q2 Percent	Q3 Count	Q3 Percent
.	Did not answer	8,989	100.00	.	.	10,484	100.00
N	Valid skip	.	.	6,761	73.99	.	.
1	Marked	.	.	17	0.19	.	.
2	Not marked	.	.	2,360	25.83	.	.

		Weighted					
Value	Formatted Value	Q1 Count	Q1 Percent	Q2 Count	Q2 Percent	Q3 Count	Q3 Percent
.	Did not answer	7,423,141	100.00	.	.	7,397,008	100.00
N	Valid skip	.	.	5,619,647	75.56	.	.
1	Marked	.	.	23,960	0.32	.	.
2	Not marked	.	.	1,793,744	24.12	.	.

S15J02C - Obtain civilian coverage: previous-employer retirement

		Unweighted					
Value	Formatted Value	Q1 Count	Q1 Percent	Q2 Count	Q2 Percent	Q3 Count	Q3 Percent
.	Did not answer	8,989	100.00	.	.	10,484	100.00
N	Valid skip	.	.	6,761	73.99	.	.
1	Marked	.	.	121	1.32	.	.
2	Not marked	.	.	2,256	24.69	.	.

		Weighted					
Value	Formatted Value	Q1 Count	Q1 Percent	Q2 Count	Q2 Percent	Q3 Count	Q3 Percent
.	Did not answer	7,423,141	100.00	.	.	7,397,008	100.00
N	Valid skip	.	.	5,619,647	75.56	.	.
1	Marked	.	.	177,191	2.38	.	.
2	Not marked	.	.	1,640,513	22.06	.	.

S15J02D - Obtain civilian coverage: family member's employer

		Unweighted					
Value	Formatted Value	Q1 Count	Q1 Percent	Q2 Count	Q2 Percent	Q3 Count	Q3 Percent
.	Did not answer	8,989	100.00	.	.	10,484	100.00
N	Valid skip	.	.	6,761	73.99	.	.
1	Marked	.	.	408	4.46	.	.
2	Not marked	.	.	1,969	21.55	.	.

		Weighted					
Value	Formatted Value	Q1 Count	Q1 Percent	Q2 Count	Q2 Percent	Q3 Count	Q3 Percent
.	Did not answer	7,423,141	100.00	.	.	7,397,008	100.00
N	Valid skip	.	.	5,619,647	75.56	.	.
1	Marked	.	.	346,126	4.65	.	.
2	Not marked	.	.	1,471,578	19.79	.	.

S15J02E - Obtain civilian coverage: family member's previous-employer COBRA

Unweighted							
Value	Formatted Value	Q1 Count	Q1 Percent	Q2 Count	Q2 Percent	Q3 Count	Q3 Percent
.	Did not answer	8,989	100.00	.	.	10,484	100.00
N	Valid skip	.	.	6,761	73.99	.	.
1	Marked	.	.	2	0.02	.	.
2	Not marked	.	.	2,375	25.99	.	.

Weighted							
Value	Formatted Value	Q1 Count	Q1 Percent	Q2 Count	Q2 Percent	Q3 Count	Q3 Percent
.	Did not answer	7,423,141	100.00	.	.	7,397,008	100.00
N	Valid skip	.	.	5,619,647	75.56	.	.
1	Marked	.	.	1,077	0.01	.	.
2	Not marked	.	.	1,816,627	24.43	.	.

S15J02F - Obtain civilian coverage: family member's retirement

Unweighted							
Value	Formatted Value	Q1 Count	Q1 Percent	Q2 Count	Q2 Percent	Q3 Count	Q3 Percent
.	Did not answer	8,989	100.00	.	.	10,484	100.00
N	Valid skip	.	.	6,761	73.99	.	.
1	Marked	.	.	62	0.68	.	.
2	Not marked	.	.	2,315	25.33	.	.

Weighted							
Value	Formatted Value	Q1 Count	Q1 Percent	Q2 Count	Q2 Percent	Q3 Count	Q3 Percent
.	Did not answer	7,423,141	100.00	.	.	7,397,008	100.00
N	Valid skip	.	.	5,619,647	75.56	.	.
1	Marked	.	.	95,902	1.29	.	.
2	Not marked	.	.	1,721,802	23.15	.	.

S15J02G - Obtain civilian coverage: another organization

Unweighted							
Value	Formatted Value	Q1 Count	Q1 Percent	Q2 Count	Q2 Percent	Q3 Count	Q3 Percent
.	Did not answer	8,989	100.00	.	.	10,484	100.00
N	Valid skip	.	.	6,761	73.99	.	.
1	Marked	.	.	99	1.08	.	.
2	Not marked	.	.	2,278	24.93	.	.

Weighted							
Value	Formatted Value	Q1 Count	Q1 Percent	Q2 Count	Q2 Percent	Q3 Count	Q3 Percent
.	Did not answer	7,423,141	100.00	.	.	7,397,008	100.00
N	Valid skip	.	.	5,619,647	75.56	.	.
1	Marked	.	.	76,263	1.03	.	.
2	Not marked	.	.	1,741,440	23.41	.	.

S15J02H - Obtain civilian coverage: government program							
Unweighted							
Value	Formatted Value	Q1 Count	Q1 Percent	Q2 Count	Q2 Percent	Q3 Count	Q3 Percent
.	Did not answer	8,989	100.00	.	.	10,484	100.00
N	Valid skip	.	.	6,761	73.99	.	.
1	Marked	.	.	154	1.69	.	.
2	Not marked	.	.	2,223	24.33	.	.

Weighted							
Value	Formatted Value	Q1 Count	Q1 Percent	Q2 Count	Q2 Percent	Q3 Count	Q3 Percent
.	Did not answer	7,423,141	100.00	.	.	7,397,008	100.00
N	Valid skip	.	.	5,619,647	75.56	.	.
1	Marked	.	.	111,101	1.49	.	.
2	Not marked	.	.	1,706,602	22.95	.	.

S15J02I - Obtain civilian coverage: don't know							
Unweighted							
Value	Formatted Value	Q1 Count	Q1 Percent	Q2 Count	Q2 Percent	Q3 Count	Q3 Percent
.	Did not answer	8,989	100.00	.	.	10,484	100.00
N	Valid skip	.	.	6,761	73.99	.	.
1	Marked	.	.	202	2.21	.	.
2	Not marked	.	.	2,175	23.80	.	.

Weighted							
Value	Formatted Value	Q1 Count	Q1 Percent	Q2 Count	Q2 Percent	Q3 Count	Q3 Percent
.	Did not answer	7,423,141	100.00	.	.	7,397,008	100.00
N	Valid skip	.	.	5,619,647	75.56	.	.
1	Marked	.	.	129,118	1.74	.	.
2	Not marked	.	.	1,688,586	22.70	.	.

S15J03 - Are you/family covered by a civilian policy							
Unweighted							
Value	Formatted Value	Q1 Count	Q1 Percent	Q2 Count	Q2 Percent	Q3 Count	Q3 Percent
.	Did not answer	8,989	100.00	.	.	10,484	100.00
N	Valid skip	.	.	6,761	73.99	.	.
1	Yes, I alone am covered	.	.	288	3.15	.	.
2	Yes, I and at least one other person in my household are cov	.	.	644	7.05	.	.
4	No	.	.	1,445	15.81	.	.

Weighted							
Value	Formatted Value	Q1 Count	Q1 Percent	Q2 Count	Q2 Percent	Q3 Count	Q3 Percent
.	Did not answer	7,423,141	100.00	.	.	7,397,008	100.00
N	Valid skip	.	.	5,619,647	75.56	.	.
1	Yes, I alone am covered	.	.	285,076	3.83	.	.
2	Yes, I and at least one other person in my household are cov	.	.	612,437	8.23	.	.
4	No	.	.	920,191	12.37	.	.

S15J04 - Pay all or part of civilian insurance premium							
Unweighted							
Value	Formatted Value	Q1 Count	Q1 Percent	Q2 Count	Q2 Percent	Q3 Count	Q3 Percent
.	Did not answer	8,989	100.00	.	.	10,484	100.00
D	Don't know	.	.	115	1.26	.	.
N	Valid skip	.	.	8,206	89.80	.	.
1	Yes, I or my family members pay all of the premium	.	.	282	3.09	.	.
2	Yes, I or my family members pay part of the premium	.	.	378	4.14	.	.
3	No, coverage is available at no cost	.	.	157	1.72	.	.

Weighted							
Value	Formatted Value	Q1 Count	Q1 Percent	Q2 Count	Q2 Percent	Q3 Count	Q3 Percent
.	Did not answer	7,423,141	100.00	.	.	7,397,008	100.00
D	Don't know	.	.	83,513	1.12	.	.
N	Valid skip	.	.	6,539,837	87.93	.	.
1	Yes, I or my family members pay all of the premium	.	.	240,232	3.23	.	.
2	Yes, I or my family members pay part of the premium	.	.	414,990	5.58	.	.
3	No, coverage is available at no cost	.	.	158,779	2.13	.	.

S15J05 - How much per month you/family pay for coverage							
Unweighted							
Value	Formatted Value	Q1 Count	Q1 Percent	Q2 Count	Q2 Percent	Q3 Count	Q3 Percent
.	Did not answer	8,989	100.00	67	0.73	10,484	100.00
C	Should be skipped	.	.	3	0.03	.	.
N	Valid skip	.	.	8,475	92.74	.	.
5	Don't know	.	.	1	0.01	.	.
6	6	.	.	1	0.01	.	.
10	10	.	.	3	0.03	.	.
11	11	.	.	1	0.01	.	.
13	13	.	.	1	0.01	.	.
15	15	.	.	3	0.03	.	.
16	16	.	.	1	0.01	.	.
20	20	.	.	6	0.07	.	.
22	22	.	.	1	0.01	.	.
23	23	.	.	2	0.02	.	.
24	24	.	.	1	0.01	.	.
25	25	.	.	4	0.04	.	.
27	27	.	.	1	0.01	.	.
28	28	.	.	2	0.02	.	.
30	30	.	.	8	0.09	.	.
31	31	.	.	1	0.01	.	.
33	33	.	.	1	0.01	.	.
34	34	.	.	1	0.01	.	.
35	35	.	.	4	0.04	.	.
38	38	.	.	1	0.01	.	.
40	40	.	.	8	0.09	.	.

S15J05 -								
How much per month you/family pay for coverage		Unweighted						
Value	Formatted Value	Q1 Count	Q1 Percent	Q2 Count	Q2 Percent	Q3 Count	Q3 Percent	
42	42	.	.	3	0.03	.	.	
43	43	.	.	1	0.01	.	.	
45	45	.	.	5	0.05	.	.	
46	46	.	.	1	0.01	.	.	
47	47	.	.	3	0.03	.	.	
48	48	.	.	1	0.01	.	.	
50	50	.	.	24	0.26	.	.	
53	53	.	.	1	0.01	.	.	
55	55	.	.	4	0.04	.	.	
56	56	.	.	2	0.02	.	.	
57	57	.	.	3	0.03	.	.	
60	60	.	.	9	0.10	.	.	
61	61	.	.	1	0.01	.	.	
65	65	.	.	4	0.04	.	.	
67	67	.	.	1	0.01	.	.	
68	68	.	.	1	0.01	.	.	
69	69	.	.	2	0.02	.	.	
70	70	.	.	6	0.07	.	.	
71	71	.	.	2	0.02	.	.	
72	72	.	.	1	0.01	.	.	
74	74	.	.	1	0.01	.	.	
75	75	.	.	2	0.02	.	.	
80	80	.	.	11	0.12	.	.	
82	82	.	.	1	0.01	.	.	
83	83	.	.	1	0.01	.	.	
85	85	.	.	2	0.02	.	.	
89	89	.	.	1	0.01	.	.	
90	90	.	.	6	0.07	.	.	
91	91	.	.	2	0.02	.	.	
92	92	.	.	2	0.02	.	.	
96	96	.	.	1	0.01	.	.	
97	97	.	.	1	0.01	.	.	
99	99	.	.	1	0.01	.	.	
100	100	.	.	38	0.42	.	.	
101	101	.	.	1	0.01	.	.	
104	104	.	.	2	0.02	.	.	
110	110	.	.	3	0.03	.	.	
112	112	.	.	1	0.01	.	.	
120	120	.	.	14	0.15	.	.	
123	123	.	.	1	0.01	.	.	
125	125	.	.	5	0.05	.	.	
130	130	.	.	1	0.01	.	.	
132	132	.	.	2	0.02	.	.	
135	135	.	.	4	0.04	.	.	
136	136	.	.	1	0.01	.	.	
137	137	.	.	2	0.02	.	.	
138	138	.	.	1	0.01	.	.	
139	139	.	.	1	0.01	.	.	
140	140	.	.	6	0.07	.	.	
143	143	.	.	1	0.01	.	.	
144	144	.	.	1	0.01	.	.	
148	148	.	.	2	0.02	.	.	
150	150	.	.	20	0.22	.	.	
153	153	.	.	1	0.01	.	.	
155	155	.	.	1	0.01	.	.	

S15J05 -		Unweighted						
How much per month you/family pay for coverage		Q1 Count	Q1 Percent	Q2 Count	Q2 Percent	Q3 Count	Q3 Percent	
Value	Formatted Value							
156	156	.	.	1	0.01	.	.	
160	160	.	.	5	0.05	.	.	
167	167	.	.	1	0.01	.	.	
170	170	.	.	3	0.03	.	.	
173	173	.	.	1	0.01	.	.	
175	175	.	.	3	0.03	.	.	
178	178	.	.	1	0.01	.	.	
180	180	.	.	9	0.10	.	.	
182	182	.	.	2	0.02	.	.	
186	186	.	.	1	0.01	.	.	
190	190	.	.	2	0.02	.	.	
192	192	.	.	1	0.01	.	.	
194	194	.	.	1	0.01	.	.	
195	195	.	.	1	0.01	.	.	
198	198	.	.	1	0.01	.	.	
199	199	.	.	1	0.01	.	.	
200	200	.	.	40	0.44	.	.	
203	203	.	.	1	0.01	.	.	
204	204	.	.	1	0.01	.	.	
205	205	.	.	1	0.01	.	.	
206	206	.	.	1	0.01	.	.	
208	208	.	.	1	0.01	.	.	
209	209	.	.	3	0.03	.	.	
210	210	.	.	3	0.03	.	.	
220	220	.	.	4	0.04	.	.	
222	222	.	.	1	0.01	.	.	
225	225	.	.	5	0.05	.	.	
228	228	.	.	1	0.01	.	.	
230	230	.	.	3	0.03	.	.	
233	233	.	.	1	0.01	.	.	
236	236	.	.	1	0.01	.	.	
237	237	.	.	1	0.01	.	.	
240	240	.	.	3	0.03	.	.	
242	242	.	.	1	0.01	.	.	
245	245	.	.	3	0.03	.	.	
248	248	.	.	1	0.01	.	.	
250	250	.	.	20	0.22	.	.	
253	253	.	.	1	0.01	.	.	
254	254	.	.	1	0.01	.	.	
255	255	.	.	1	0.01	.	.	
260	260	.	.	3	0.03	.	.	
265	265	.	.	1	0.01	.	.	
268	268	.	.	1	0.01	.	.	
274	274	.	.	1	0.01	.	.	
275	275	.	.	2	0.02	.	.	
280	280	.	.	4	0.04	.	.	
281	281	.	.	1	0.01	.	.	
290	290	.	.	1	0.01	.	.	
295	295	.	.	2	0.02	.	.	
300	300	.	.	32	0.35	.	.	
305	305	.	.	1	0.01	.	.	
309	309	.	.	1	0.01	.	.	
310	310	.	.	1	0.01	.	.	
315	315	.	.	2	0.02	.	.	
318	318	.	.	1	0.01	.	.	

S15J05 - How much per month you/family pay for coverage								
Unweighted								
Value	Formatted Value	Q1 Count	Q1 Percent	Q2 Count	Q2 Percent	Q3 Count	Q3 Percent	
320	320	.	.	1	0.01	.	.	.
321	321	.	.	1	0.01	.	.	.
327	327	.	.	1	0.01	.	.	.
328	328	.	.	1	0.01	.	.	.
335	335	.	.	1	0.01	.	.	.
336	336	.	.	1	0.01	.	.	.
337	337	.	.	2	0.02	.	.	.
340	340	.	.	2	0.02	.	.	.
342	342	.	.	1	0.01	.	.	.
343	343	.	.	1	0.01	.	.	.
348	348	.	.	2	0.02	.	.	.
350	350	.	.	4	0.04	.	.	.
353	353	.	.	1	0.01	.	.	.
372	372	.	.	1	0.01	.	.	.
382	382	.	.	1	0.01	.	.	.
390	390	.	.	1	0.01	.	.	.
395	395	.	.	1	0.01	.	.	.
399	399	.	.	1	0.01	.	.	.
400	400	.	.	26	0.28	.	.	.
406	406	.	.	2	0.02	.	.	.
408	408	.	.	1	0.01	.	.	.
420	420	.	.	2	0.02	.	.	.
423	423	.	.	1	0.01	.	.	.
425	425	.	.	2	0.02	.	.	.
443	443	.	.	2	0.02	.	.	.
450	450	.	.	12	0.13	.	.	.
451	451	.	.	1	0.01	.	.	.
462	462	.	.	5	0.05	.	.	.
465	465	.	.	1	0.01	.	.	.
482	482	.	.	1	0.01	.	.	.
490	490	.	.	2	0.02	.	.	.
500	500	.	.	18	0.20	.	.	.
503	503	.	.	1	0.01	.	.	.
506	506	.	.	1	0.01	.	.	.
545	545	.	.	1	0.01	.	.	.
550	550	.	.	2	0.02	.	.	.
560	560	.	.	1	0.01	.	.	.
574	574	.	.	1	0.01	.	.	.
600	600	.	.	8	0.09	.	.	.
650	650	.	.	2	0.02	.	.	.
700	700	.	.	2	0.02	.	.	.
728	728	.	.	1	0.01	.	.	.
730	730	.	.	1	0.01	.	.	.
750	750	.	.	2	0.02	.	.	.
760	760	.	.	1	0.01	.	.	.
800	800	.	.	2	0.02	.	.	.
816	816	.	.	1	0.01	.	.	.
887	887	.	.	1	0.01	.	.	.
900	900	.	.	1	0.01	.	.	.
1000	\$1,000 or more	.	.	9	0.10	.	.	.
Weighted								
Value	Formatted Value	Q1 Count	Q1 Percent	Q2 Count	Q2 Percent	Q3 Count	Q3 Percent	
.	Did not answer	7,423,141	100.00	59,907	0.81	7,397,008	100.00	.
C	Should be skipped	.	.	4,930	0.07	.	.	.
N	Valid skip	.	.	6,777,199	91.12	.	.	.

2015 HEALTH CARE SURVEY OF DOD BENEFICIARIES – FINAL

Value	Formatted Value	Weighted					
		Q1 Count	Q1 Percent	Q2 Count	Q2 Percent	Q3 Count	Q3 Percent
5	Don't know	.	.	269	0.00	.	.
6	6	.	.	2,426	0.03	.	.
10	10	.	.	3,512	0.05	.	.
11	11	.	.	183	0.00	.	.
13	13	.	.	1,983	0.03	.	.
15	15	.	.	1,375	0.02	.	.
16	16	.	.	198	0.00	.	.
20	20	.	.	3,349	0.05	.	.
22	22	.	.	3,476	0.05	.	.
23	23	.	.	2,304	0.03	.	.
24	24	.	.	759	0.01	.	.
25	25	.	.	1,852	0.02	.	.
27	27	.	.	36	0.00	.	.
28	28	.	.	2,146	0.03	.	.
30	30	.	.	8,022	0.11	.	.
31	31	.	.	188	0.00	.	.
33	33	.	.	60	0.00	.	.
34	34	.	.	22	0.00	.	.
35	35	.	.	3,261	0.04	.	.
38	38	.	.	38	0.00	.	.
40	40	.	.	10,920	0.15	.	.
42	42	.	.	4,903	0.07	.	.
43	43	.	.	1,192	0.02	.	.
45	45	.	.	2,908	0.04	.	.
46	46	.	.	300	0.00	.	.
47	47	.	.	595	0.01	.	.
48	48	.	.	386	0.01	.	.
50	50	.	.	11,847	0.16	.	.
53	53	.	.	1,766	0.02	.	.
55	55	.	.	1,888	0.03	.	.
56	56	.	.	3,589	0.05	.	.
57	57	.	.	4,487	0.06	.	.
60	60	.	.	9,213	0.12	.	.
61	61	.	.	252	0.00	.	.
65	65	.	.	2,090	0.03	.	.
67	67	.	.	46	0.00	.	.
68	68	.	.	94	0.00	.	.
69	69	.	.	1,746	0.02	.	.
70	70	.	.	7,903	0.11	.	.
71	71	.	.	4,232	0.06	.	.
72	72	.	.	502	0.01	.	.
74	74	.	.	227	0.00	.	.
75	75	.	.	532	0.01	.	.
80	80	.	.	13,711	0.18	.	.
82	82	.	.	1,463	0.02	.	.
83	83	.	.	4,193	0.06	.	.
85	85	.	.	265	0.00	.	.
89	89	.	.	57	0.00	.	.
90	90	.	.	11,730	0.16	.	.
91	91	.	.	2,738	0.04	.	.
92	92	.	.	1,746	0.02	.	.
96	96	.	.	3,093	0.04	.	.
97	97	.	.	94	0.00	.	.
99	99	.	.	58	0.00	.	.
100	100	.	.	32,582	0.44	.	.
101	101	.	.	3,132	0.04	.	.
104	104	.	.	208	0.00	.	.
110	110	.	.	899	0.01	.	.

2015 HEALTH CARE SURVEY OF DOD BENEFICIARIES – FINAL

Value	Formatted Value	Weighted					
		Q1 Count	Q1 Percent	Q2 Count	Q2 Percent	Q3 Count	Q3 Percent
112	112	.	.	57	0.00	.	.
120	120	.	.	10,618	0.14	.	.
123	123	.	.	302	0.00	.	.
125	125	.	.	3,296	0.04	.	.
130	130	.	.	1,652	0.02	.	.
132	132	.	.	4,017	0.05	.	.
135	135	.	.	3,354	0.05	.	.
136	136	.	.	1,356	0.02	.	.
137	137	.	.	3,304	0.04	.	.
138	138	.	.	94	0.00	.	.
139	139	.	.	635	0.01	.	.
140	140	.	.	2,084	0.03	.	.
143	143	.	.	80	0.00	.	.
144	144	.	.	885	0.01	.	.
148	148	.	.	1,436	0.02	.	.
150	150	.	.	25,125	0.34	.	.
153	153	.	.	35	0.00	.	.
155	155	.	.	429	0.01	.	.
156	156	.	.	94	0.00	.	.
160	160	.	.	3,609	0.05	.	.
167	167	.	.	726	0.01	.	.
170	170	.	.	384	0.01	.	.
173	173	.	.	1,062	0.01	.	.
175	175	.	.	4,179	0.06	.	.
178	178	.	.	359	0.00	.	.
180	180	.	.	7,173	0.10	.	.
182	182	.	.	1,991	0.03	.	.
186	186	.	.	1,652	0.02	.	.
190	190	.	.	5,567	0.07	.	.
192	192	.	.	1,983	0.03	.	.
194	194	.	.	4,466	0.06	.	.
195	195	.	.	3,304	0.04	.	.
198	198	.	.	94	0.00	.	.
199	199	.	.	94	0.00	.	.
200	200	.	.	37,980	0.51	.	.
203	203	.	.	635	0.01	.	.
204	204	.	.	254	0.00	.	.
205	205	.	.	256	0.00	.	.
206	206	.	.	57	0.00	.	.
208	208	.	.	541	0.01	.	.
209	209	.	.	3,991	0.05	.	.
210	210	.	.	4,505	0.06	.	.
220	220	.	.	5,219	0.07	.	.
222	222	.	.	252	0.00	.	.
225	225	.	.	5,934	0.08	.	.
228	228	.	.	783	0.01	.	.
230	230	.	.	2,079	0.03	.	.
233	233	.	.	5,538	0.07	.	.
236	236	.	.	180	0.00	.	.
237	237	.	.	3,132	0.04	.	.
240	240	.	.	2,349	0.03	.	.
242	242	.	.	1,186	0.02	.	.
245	245	.	.	3,362	0.05	.	.
248	248	.	.	1,652	0.02	.	.
250	250	.	.	13,954	0.19	.	.
253	253	.	.	3,132	0.04	.	.
254	254	.	.	206	0.00	.	.
255	255	.	.	94	0.00	.	.

2015 HEALTH CARE SURVEY OF DOD BENEFICIARIES – FINAL

Value	Formatted Value	Weighted					
		Q1 Count	Q1 Percent	Q2 Count	Q2 Percent	Q3 Count	Q3 Percent
260	260	.	.	1,069	0.01	.	.
265	265	.	.	5,538	0.07	.	.
268	268	.	.	4,211	0.06	.	.
274	274	.	.	1,062	0.01	.	.
275	275	.	.	321	0.00	.	.
280	280	.	.	3,287	0.04	.	.
281	281	.	.	153	0.00	.	.
290	290	.	.	1,422	0.02	.	.
295	295	.	.	2,022	0.03	.	.
300	300	.	.	31,102	0.42	.	.
305	305	.	.	4,193	0.06	.	.
309	309	.	.	726	0.01	.	.
310	310	.	.	318	0.00	.	.
315	315	.	.	1,496	0.02	.	.
318	318	.	.	182	0.00	.	.
320	320	.	.	750	0.01	.	.
321	321	.	.	1,186	0.02	.	.
327	327	.	.	1,652	0.02	.	.
328	328	.	.	269	0.00	.	.
335	335	.	.	94	0.00	.	.
336	336	.	.	1,983	0.03	.	.
337	337	.	.	2,378	0.03	.	.
340	340	.	.	2,022	0.03	.	.
342	342	.	.	726	0.01	.	.
343	343	.	.	783	0.01	.	.
348	348	.	.	877	0.01	.	.
350	350	.	.	2,416	0.03	.	.
353	353	.	.	1,983	0.03	.	.
372	372	.	.	423	0.01	.	.
382	382	.	.	1,356	0.02	.	.
390	390	.	.	3,795	0.05	.	.
395	395	.	.	543	0.01	.	.
399	399	.	.	502	0.01	.	.
400	400	.	.	41,237	0.55	.	.
406	406	.	.	4,648	0.06	.	.
408	408	.	.	123	0.00	.	.
420	420	.	.	6,448	0.09	.	.
423	423	.	.	341	0.00	.	.
425	425	.	.	2,001	0.03	.	.
443	443	.	.	602	0.01	.	.
450	450	.	.	14,021	0.19	.	.
451	451	.	.	1,356	0.02	.	.
462	462	.	.	5,050	0.07	.	.
465	465	.	.	57	0.00	.	.
482	482	.	.	468	0.01	.	.
490	490	.	.	151	0.00	.	.
500	500	.	.	22,181	0.30	.	.
503	503	.	.	28	0.00	.	.
506	506	.	.	3,132	0.04	.	.
545	545	.	.	256	0.00	.	.
550	550	.	.	300	0.00	.	.
560	560	.	.	269	0.00	.	.
574	574	.	.	885	0.01	.	.
600	600	.	.	13,688	0.18	.	.
650	650	.	.	2,120	0.03	.	.
700	700	.	.	2,714	0.04	.	.
728	728	.	.	86	0.00	.	.
730	730	.	.	58	0.00	.	.

2015 HEALTH CARE SURVEY OF DOD BENEFICIARIES – FINAL

		Weighted					
Value	Formatted Value	Q1 Count	Q1 Percent	Q2 Count	Q2 Percent	Q3 Count	Q3 Percent
750	750	.	.	979	0.01	.	.
760	760	.	.	235	0.00	.	.
800	800	.	.	1,700	0.02	.	.
816	816	.	.	57	0.00	.	.
887	887	.	.	94	0.00	.	.
900	900	.	.	635	0.01	.	.
1000	\$1,000 or more	.	.	12,737	0.17	.	.

S15J06 - Used civilian coverage in past year							
		Unweighted					
Value	Formatted Value	Q1 Count	Q1 Percent	Q2 Count	Q2 Percent	Q3 Count	Q3 Percent
.	Did not answer	8,989	100.00	.	.	10,484	100.00
N	Valid skip	.	.	6,761	73.99	.	.
1	Yes	.	.	766	8.38	.	.
2	No	.	.	1,611	17.63	.	.

		Weighted					
Value	Formatted Value	Q1 Count	Q1 Percent	Q2 Count	Q2 Percent	Q3 Count	Q3 Percent
.	Did not answer	7,423,141	100.00	.	.	7,397,008	100.00
N	Valid skip	.	.	5,619,647	75.56	.	.
1	Yes	.	.	793,351	10.67	.	.
2	No	.	.	1,024,353	13.77	.	.

S15J07A - Not used civilian coverage: not available							
		Unweighted					
Value	Formatted Value	Q1 Count	Q1 Percent	Q2 Count	Q2 Percent	Q3 Count	Q3 Percent
.	Did not answer	8,989	100.00	.	.	10,484	100.00
N	Valid skip	.	.	7,527	82.37	.	.
1	Marked	.	.	61	0.67	.	.
2	Not marked	.	.	1,550	16.96	.	.

		Weighted					
Value	Formatted Value	Q1 Count	Q1 Percent	Q2 Count	Q2 Percent	Q3 Count	Q3 Percent
.	Did not answer	7,423,141	100.00	.	.	7,397,008	100.00
N	Valid skip	.	.	6,412,998	86.23	.	.
1	Marked	.	.	32,543	0.44	.	.
2	Not marked	.	.	991,810	13.34	.	.

**S15J07B -
Not used civilian coverage: better choice of doctors with TRICARE**

Unweighted							
Value	Formatted Value	Q1 Count	Q1 Percent	Q2 Count	Q2 Percent	Q3 Count	Q3 Percent
.	Did not answer	8,989	100.00	.	.	10,484	100.00
N	Valid skip	.	.	7,527	82.37	.	.
1	Marked	.	.	327	3.58	.	.
2	Not marked	.	.	1,284	14.05	.	.

Weighted							
Value	Formatted Value	Q1 Count	Q1 Percent	Q2 Count	Q2 Percent	Q3 Count	Q3 Percent
.	Did not answer	7,423,141	100.00	.	.	7,397,008	100.00
N	Valid skip	.	.	6,412,998	86.23	.	.
1	Marked	.	.	246,096	3.31	.	.
2	Not marked	.	.	778,257	10.46	.	.

**S15J07C -
Not used civilian coverage: do not want to pay the premium for civilian coverage**

Unweighted							
Value	Formatted Value	Q1 Count	Q1 Percent	Q2 Count	Q2 Percent	Q3 Count	Q3 Percent
.	Did not answer	8,989	100.00	.	.	10,484	100.00
N	Valid skip	.	.	7,527	82.37	.	.
1	Marked	.	.	791	8.66	.	.
2	Not marked	.	.	820	8.97	.	.

Weighted							
Value	Formatted Value	Q1 Count	Q1 Percent	Q2 Count	Q2 Percent	Q3 Count	Q3 Percent
.	Did not answer	7,423,141	100.00	.	.	7,397,008	100.00
N	Valid skip	.	.	6,412,998	86.23	.	.
1	Marked	.	.	494,052	6.64	.	.
2	Not marked	.	.	530,301	7.13	.	.

**S15J07D -
Not used civilian coverage: TRICARE has better customer service**

Unweighted							
Value	Formatted Value	Q1 Count	Q1 Percent	Q2 Count	Q2 Percent	Q3 Count	Q3 Percent
.	Did not answer	8,989	100.00	.	.	10,484	100.00
N	Valid skip	.	.	7,527	82.37	.	.
1	Marked	.	.	308	3.37	.	.
2	Not marked	.	.	1,303	14.26	.	.

Weighted							
Value	Formatted Value	Q1 Count	Q1 Percent	Q2 Count	Q2 Percent	Q3 Count	Q3 Percent
.	Did not answer	7,423,141	100.00	.	.	7,397,008	100.00
N	Valid skip	.	.	6,412,998	86.23	.	.
1	Marked	.	.	232,114	3.12	.	.
2	Not marked	.	.	792,239	10.65	.	.

S15J07E - Not used civilian coverage: benefits are poor							
Unweighted							
Value	Formatted Value	Q1 Count	Q1 Percent	Q2 Count	Q2 Percent	Q3 Count	Q3 Percent
.	Did not answer	8,989	100.00	.	.	10,484	100.00
N	Valid skip	.	.	7,527	82.37	.	.
1	Marked	.	.	295	3.23	.	.
2	Not marked	.	.	1,316	14.40	.	.

Weighted							
Value	Formatted Value	Q1 Count	Q1 Percent	Q2 Count	Q2 Percent	Q3 Count	Q3 Percent
.	Did not answer	7,423,141	100.00	.	.	7,397,008	100.00
N	Valid skip	.	.	6,412,998	86.23	.	.
1	Marked	.	.	210,451	2.83	.	.
2	Not marked	.	.	813,902	10.94	.	.

S15J07F - Not used civilian coverage: personal doctor not available							
Unweighted							
Value	Formatted Value	Q1 Count	Q1 Percent	Q2 Count	Q2 Percent	Q3 Count	Q3 Percent
.	Did not answer	8,989	100.00	.	.	10,484	100.00
N	Valid skip	.	.	7,527	82.37	.	.
1	Marked	.	.	160	1.75	.	.
2	Not marked	.	.	1,451	15.88	.	.

Weighted							
Value	Formatted Value	Q1 Count	Q1 Percent	Q2 Count	Q2 Percent	Q3 Count	Q3 Percent
.	Did not answer	7,423,141	100.00	.	.	7,397,008	100.00
N	Valid skip	.	.	6,412,998	86.23	.	.
1	Marked	.	.	84,488	1.14	.	.
2	Not marked	.	.	939,865	12.64	.	.

S15J07G - Not used civilian coverage: always want military health care							
Unweighted							
Value	Formatted Value	Q1 Count	Q1 Percent	Q2 Count	Q2 Percent	Q3 Count	Q3 Percent
.	Did not answer	8,989	100.00	.	.	10,484	100.00
N	Valid skip	.	.	7,527	82.37	.	.
1	Marked	.	.	371	4.06	.	.
2	Not marked	.	.	1,240	13.57	.	.

Weighted							
Value	Formatted Value	Q1 Count	Q1 Percent	Q2 Count	Q2 Percent	Q3 Count	Q3 Percent
.	Did not answer	7,423,141	100.00	.	.	7,397,008	100.00
N	Valid skip	.	.	6,412,998	86.23	.	.
1	Marked	.	.	189,980	2.55	.	.
2	Not marked	.	.	834,372	11.22	.	.

S15J07H - Not used civilian coverage: TRICARE costs less							
Unweighted							
Value	Formatted Value	Q1 Count	Q1 Percent	Q2 Count	Q2 Percent	Q3 Count	Q3 Percent
.	Did not answer	8,989	100.00	.	.	10,484	100.00
N	Valid skip	.	.	7,527	82.37	.	.
1	Marked	.	.	824	9.02	.	.
2	Not marked	.	.	787	8.61	.	.

Weighted							
Value	Formatted Value	Q1 Count	Q1 Percent	Q2 Count	Q2 Percent	Q3 Count	Q3 Percent
.	Did not answer	7,423,141	100.00	.	.	7,397,008	100.00
N	Valid skip	.	.	6,412,998	86.23	.	.
1	Marked	.	.	557,926	7.50	.	.
2	Not marked	.	.	466,426	6.27	.	.

S15J07I - Not used civilian coverage: prefer military doctors							
Unweighted							
Value	Formatted Value	Q1 Count	Q1 Percent	Q2 Count	Q2 Percent	Q3 Count	Q3 Percent
.	Did not answer	8,989	100.00	.	.	10,484	100.00
N	Valid skip	.	.	7,527	82.37	.	.
1	Marked	.	.	353	3.86	.	.
2	Not marked	.	.	1,258	13.77	.	.

Weighted							
Value	Formatted Value	Q1 Count	Q1 Percent	Q2 Count	Q2 Percent	Q3 Count	Q3 Percent
.	Did not answer	7,423,141	100.00	.	.	7,397,008	100.00
N	Valid skip	.	.	6,412,998	86.23	.	.
1	Marked	.	.	150,125	2.02	.	.
2	Not marked	.	.	874,227	11.75	.	.

S15J07J - Not used civilian coverage: prefer military hospitals							
Unweighted							
Value	Formatted Value	Q1 Count	Q1 Percent	Q2 Count	Q2 Percent	Q3 Count	Q3 Percent
.	Did not answer	8,989	100.00	.	.	10,484	100.00
N	Valid skip	.	.	7,527	82.37	.	.
1	Marked	.	.	310	3.39	.	.
2	Not marked	.	.	1,301	14.24	.	.

Weighted							
Value	Formatted Value	Q1 Count	Q1 Percent	Q2 Count	Q2 Percent	Q3 Count	Q3 Percent
.	Did not answer	7,423,141	100.00	.	.	7,397,008	100.00
N	Valid skip	.	.	6,412,998	86.23	.	.
1	Marked	.	.	130,394	1.75	.	.
2	Not marked	.	.	893,959	12.02	.	.

**S15J07K -
Not used civilian coverage: have not needed health care**

		Unweighted					
Value	Formatted Value	Q1 Count	Q1 Percent	Q2 Count	Q2 Percent	Q3 Count	Q3 Percent
.	Did not answer	8,989	100.00	.	.	10,484	100.00
N	Valid skip	.	.	766	8.38	.	.
1	Marked	.	.	110	1.20	.	.
2	Not marked	.	.	8,262	90.41	.	.

		Weighted					
Value	Formatted Value	Q1 Count	Q1 Percent	Q2 Count	Q2 Percent	Q3 Count	Q3 Percent
.	Did not answer	7,423,141	100.00	.	.	7,397,008	100.00
N	Valid skip	.	.	793,351	10.67	.	.
1	Marked	.	.	64,196	0.86	.	.
2	Not marked	.	.	6,579,803	88.47	.	.

**S15J07L -
Not used civilian coverage: another reason**

		Unweighted					
Value	Formatted Value	Q1 Count	Q1 Percent	Q2 Count	Q2 Percent	Q3 Count	Q3 Percent
.	Did not answer	8,989	100.00	.	.	10,484	100.00
N	Valid skip	.	.	766	8.38	.	.
1	Marked	.	.	162	1.77	.	.
2	Not marked	.	.	8,210	89.84	.	.

		Weighted					
Value	Formatted Value	Q1 Count	Q1 Percent	Q2 Count	Q2 Percent	Q3 Count	Q3 Percent
.	Did not answer	7,423,141	100.00	.	.	7,397,008	100.00
N	Valid skip	.	.	793,351	10.67	.	.
1	Marked	.	.	103,180	1.39	.	.
2	Not marked	.	.	6,540,819	87.95	.	.

**S15J07M -
Not used civilian coverage: employer bonus**

		Unweighted					
Value	Formatted Value	Q1 Count	Q1 Percent	Q2 Count	Q2 Percent	Q3 Count	Q3 Percent
.	Did not answer	8,989	100.00	.	.	10,484	100.00
N	Valid skip	.	.	7,527	82.37	.	.
1	Marked	.	.	47	0.51	.	.
2	Not marked	.	.	1,564	17.12	.	.

		Weighted					
Value	Formatted Value	Q1 Count	Q1 Percent	Q2 Count	Q2 Percent	Q3 Count	Q3 Percent
.	Did not answer	7,423,141	100.00	.	.	7,397,008	100.00
N	Valid skip	.	.	6,412,998	86.23	.	.
1	Marked	.	.	30,898	0.42	.	.
2	Not marked	.	.	993,455	13.36	.	.

**S15J07N -
Not used civilian coverage: family member's employer bonus**

Unweighted							
Value	Formatted Value	Q1 Count	Q1 Percent	Q2 Count	Q2 Percent	Q3 Count	Q3 Percent
.	Did not answer	8,989	100.00	.	.	10,484	100.00
N	Valid skip	.	.	7,527	82.37	.	.
1	Marked	.	.	9	0.10	.	.
2	Not marked	.	.	1,602	17.53	.	.

Weighted							
Value	Formatted Value	Q1 Count	Q1 Percent	Q2 Count	Q2 Percent	Q3 Count	Q3 Percent
.	Did not answer	7,423,141	100.00	.	.	7,397,008	100.00
N	Valid skip	.	.	6,412,998	86.23	.	.
1	Marked	.	.	10,249	0.14	.	.
2	Not marked	.	.	1,014,104	13.64	.	.

**S15J07O -
Not used civilian coverage: better quality care through TRICARE**

Unweighted							
Value	Formatted Value	Q1 Count	Q1 Percent	Q2 Count	Q2 Percent	Q3 Count	Q3 Percent
.	Did not answer	8,989	100.00	.	.	10,484	100.00
N	Valid skip	.	.	7,527	82.37	.	.
1	Marked	.	.	385	4.21	.	.
2	Not marked	.	.	1,226	13.42	.	.

Weighted							
Value	Formatted Value	Q1 Count	Q1 Percent	Q2 Count	Q2 Percent	Q3 Count	Q3 Percent
.	Did not answer	7,423,141	100.00	.	.	7,397,008	100.00
N	Valid skip	.	.	6,412,998	86.23	.	.
1	Marked	.	.	242,379	3.26	.	.
2	Not marked	.	.	781,974	10.51	.	.

**S15J08 -
Used TRICARE for non-prescription drug health care**

Unweighted							
Value	Formatted Value	Q1 Count	Q1 Percent	Q2 Count	Q2 Percent	Q3 Count	Q3 Percent
.	Did not answer	8,989	100.00	.	.	10,484	100.00
N	Valid skip	.	.	6,761	73.99	.	.
1	Yes	.	.	1,943	21.26	.	.
2	No	.	.	434	4.75	.	.

Weighted							
Value	Formatted Value	Q1 Count	Q1 Percent	Q2 Count	Q2 Percent	Q3 Count	Q3 Percent
.	Did not answer	7,423,141	100.00	.	.	7,397,008	100.00
N	Valid skip	.	.	5,619,647	75.56	.	.
1	Yes	.	.	1,448,348	19.47	.	.
2	No	.	.	369,356	4.97	.	.

S15J09A - Not used TRICARE: better choice of civilian doctors							
Unweighted							
Value	Formatted Value	Q1 Count	Q1 Percent	Q2 Count	Q2 Percent	Q3 Count	Q3 Percent
.	Did not answer	8,989	100.00	.	.	10,484	100.00
N	Valid skip	.	.	8,704	95.25	.	.
1	Marked	.	.	61	0.67	.	.
2	Not marked	.	.	373	4.08	.	.

Weighted							
Value	Formatted Value	Q1 Count	Q1 Percent	Q2 Count	Q2 Percent	Q3 Count	Q3 Percent
.	Did not answer	7,423,141	100.00	.	.	7,397,008	100.00
N	Valid skip	.	.	7,067,994	95.03	.	.
1	Marked	.	.	66,585	0.90	.	.
2	Not marked	.	.	302,772	4.07	.	.

S15J09B - Not used TRICARE: I do not want to pay the premium for TRICARE							
Unweighted							
Value	Formatted Value	Q1 Count	Q1 Percent	Q2 Count	Q2 Percent	Q3 Count	Q3 Percent
.	Did not answer	8,989	100.00	.	.	10,484	100.00
N	Valid skip	.	.	8,704	95.25	.	.
1	Marked	.	.	12	0.13	.	.
2	Not marked	.	.	422	4.62	.	.

Weighted							
Value	Formatted Value	Q1 Count	Q1 Percent	Q2 Count	Q2 Percent	Q3 Count	Q3 Percent
.	Did not answer	7,423,141	100.00	.	.	7,397,008	100.00
N	Valid skip	.	.	7,067,994	95.03	.	.
1	Marked	.	.	11,959	0.16	.	.
2	Not marked	.	.	357,397	4.81	.	.

S15J09C - Not used TRICARE: better civilian customer service							
Unweighted							
Value	Formatted Value	Q1 Count	Q1 Percent	Q2 Count	Q2 Percent	Q3 Count	Q3 Percent
.	Did not answer	8,989	100.00	.	.	10,484	100.00
N	Valid skip	.	.	8,704	95.25	.	.
1	Marked	.	.	26	0.28	.	.
2	Not marked	.	.	408	4.46	.	.

Weighted							
Value	Formatted Value	Q1 Count	Q1 Percent	Q2 Count	Q2 Percent	Q3 Count	Q3 Percent
.	Did not answer	7,423,141	100.00	.	.	7,397,008	100.00
N	Valid skip	.	.	7,067,994	95.03	.	.
1	Marked	.	.	22,155	0.30	.	.
2	Not marked	.	.	347,201	4.67	.	.

**S15J09D -
Not used TRICARE: personal doctor not available**

Unweighted							
Value	Formatted Value	Q1 Count	Q1 Percent	Q2 Count	Q2 Percent	Q3 Count	Q3 Percent
.	Did not answer	8,989	100.00	.	.	10,484	100.00
N	Valid skip	.	.	8,704	95.25	.	.
1	Marked	.	.	55	0.60	.	.
2	Not marked	.	.	379	4.15	.	.

Weighted							
Value	Formatted Value	Q1 Count	Q1 Percent	Q2 Count	Q2 Percent	Q3 Count	Q3 Percent
.	Did not answer	7,423,141	100.00	.	.	7,397,008	100.00
N	Valid skip	.	.	7,067,994	95.03	.	.
1	Marked	.	.	39,672	0.53	.	.
2	Not marked	.	.	329,684	4.43	.	.

**S15J09E -
Not used TRICARE: benefits are poor**

Unweighted							
Value	Formatted Value	Q1 Count	Q1 Percent	Q2 Count	Q2 Percent	Q3 Count	Q3 Percent
.	Did not answer	8,989	100.00	.	.	10,484	100.00
N	Valid skip	.	.	8,704	95.25	.	.
1	Marked	.	.	22	0.24	.	.
2	Not marked	.	.	412	4.51	.	.

Weighted							
Value	Formatted Value	Q1 Count	Q1 Percent	Q2 Count	Q2 Percent	Q3 Count	Q3 Percent
.	Did not answer	7,423,141	100.00	.	.	7,397,008	100.00
N	Valid skip	.	.	7,067,994	95.03	.	.
1	Marked	.	.	21,314	0.29	.	.
2	Not marked	.	.	348,043	4.68	.	.

**S15J09F -
Not used TRICARE: easier to get civilian care**

Unweighted							
Value	Formatted Value	Q1 Count	Q1 Percent	Q2 Count	Q2 Percent	Q3 Count	Q3 Percent
.	Did not answer	8,989	100.00	.	.	10,484	100.00
N	Valid skip	.	.	8,704	95.25	.	.
1	Marked	.	.	98	1.07	.	.
2	Not marked	.	.	336	3.68	.	.

Weighted							
Value	Formatted Value	Q1 Count	Q1 Percent	Q2 Count	Q2 Percent	Q3 Count	Q3 Percent
.	Did not answer	7,423,141	100.00	.	.	7,397,008	100.00
N	Valid skip	.	.	7,067,994	95.03	.	.
1	Marked	.	.	76,294	1.03	.	.
2	Not marked	.	.	293,062	3.94	.	.

S15J09G - Not used TRICARE: civilian plan costs less							
Unweighted							
Value	Formatted Value	Q1 Count	Q1 Percent	Q2 Count	Q2 Percent	Q3 Count	Q3 Percent
.	Did not answer	8,989	100.00	.	.	10,484	100.00
N	Valid skip	.	.	8,704	95.25	.	.
1	Marked	.	.	15	0.16	.	.
2	Not marked	.	.	419	4.59	.	.

Weighted							
Value	Formatted Value	Q1 Count	Q1 Percent	Q2 Count	Q2 Percent	Q3 Count	Q3 Percent
.	Did not answer	7,423,141	100.00	.	.	7,397,008	100.00
N	Valid skip	.	.	7,067,994	95.03	.	.
1	Marked	.	.	25,282	0.34	.	.
2	Not marked	.	.	344,074	4.63	.	.

S15J09H - Not used TRICARE: no military facility near me							
Unweighted							
Value	Formatted Value	Q1 Count	Q1 Percent	Q2 Count	Q2 Percent	Q3 Count	Q3 Percent
.	Did not answer	8,989	100.00	.	.	10,484	100.00
N	Valid skip	.	.	8,704	95.25	.	.
1	Marked	.	.	69	0.76	.	.
2	Not marked	.	.	365	3.99	.	.

Weighted							
Value	Formatted Value	Q1 Count	Q1 Percent	Q2 Count	Q2 Percent	Q3 Count	Q3 Percent
.	Did not answer	7,423,141	100.00	.	.	7,397,008	100.00
N	Valid skip	.	.	7,067,994	95.03	.	.
1	Marked	.	.	67,886	0.91	.	.
2	Not marked	.	.	301,470	4.05	.	.

S15J09I - Not used TRICARE: prefer civilian doctors							
Unweighted							
Value	Formatted Value	Q1 Count	Q1 Percent	Q2 Count	Q2 Percent	Q3 Count	Q3 Percent
.	Did not answer	8,989	100.00	.	.	10,484	100.00
N	Valid skip	.	.	8,704	95.25	.	.
1	Marked	.	.	28	0.31	.	.
2	Not marked	.	.	406	4.44	.	.

Weighted							
Value	Formatted Value	Q1 Count	Q1 Percent	Q2 Count	Q2 Percent	Q3 Count	Q3 Percent
.	Did not answer	7,423,141	100.00	.	.	7,397,008	100.00
N	Valid skip	.	.	7,067,994	95.03	.	.
1	Marked	.	.	25,663	0.35	.	.
2	Not marked	.	.	343,693	4.62	.	.

S15J09J - Not used TRICARE: prefer civilian hospitals							
Unweighted							
Value	Formatted Value	Q1 Count	Q1 Percent	Q2 Count	Q2 Percent	Q3 Count	Q3 Percent
.	Did not answer	8,989	100.00	.	.	10,484	100.00
N	Valid skip	.	.	8,704	95.25	.	.
1	Marked	.	.	19	0.21	.	.
2	Not marked	.	.	415	4.54	.	.

Weighted							
Value	Formatted Value	Q1 Count	Q1 Percent	Q2 Count	Q2 Percent	Q3 Count	Q3 Percent
.	Did not answer	7,423,141	100.00	.	.	7,397,008	100.00
N	Valid skip	.	.	7,067,994	95.03	.	.
1	Marked	.	.	15,958	0.21	.	.
2	Not marked	.	.	353,398	4.75	.	.

S15J09K - Not used TRICARE: have not needed health care							
Unweighted							
Value	Formatted Value	Q1 Count	Q1 Percent	Q2 Count	Q2 Percent	Q3 Count	Q3 Percent
.	Did not answer	8,989	100.00	.	.	10,484	100.00
N	Valid skip	.	.	8,704	95.25	.	.
1	Marked	.	.	156	1.71	.	.
2	Not marked	.	.	278	3.04	.	.

Weighted							
Value	Formatted Value	Q1 Count	Q1 Percent	Q2 Count	Q2 Percent	Q3 Count	Q3 Percent
.	Did not answer	7,423,141	100.00	.	.	7,397,008	100.00
N	Valid skip	.	.	7,067,994	95.03	.	.
1	Marked	.	.	89,544	1.20	.	.
2	Not marked	.	.	279,812	3.76	.	.

S15J09L - Not used TRICARE: another reason							
Unweighted							
Value	Formatted Value	Q1 Count	Q1 Percent	Q2 Count	Q2 Percent	Q3 Count	Q3 Percent
.	Did not answer	8,989	100.00	.	.	10,484	100.00
N	Valid skip	.	.	8,704	95.25	.	.
1	Marked	.	.	127	1.39	.	.
2	Not marked	.	.	307	3.36	.	.

Weighted							
Value	Formatted Value	Q1 Count	Q1 Percent	Q2 Count	Q2 Percent	Q3 Count	Q3 Percent
.	Did not answer	7,423,141	100.00	.	.	7,397,008	100.00
N	Valid skip	.	.	7,067,994	95.03	.	.
1	Marked	.	.	129,006	1.73	.	.
2	Not marked	.	.	240,350	3.23	.	.

S15J10 - Dropped civilian coverage in past year							
Unweighted							
Value	Formatted Value	Q1 Count	Q1 Percent	Q2 Count	Q2 Percent	Q3 Count	Q3 Percent
.	Did not answer	8,989	100.00	.	.	10,484	100.00
N	Valid skip	.	.	6,761	73.99	.	.
1	Yes	.	.	115	1.26	.	.
2	No	.	.	2,262	24.75	.	.

Weighted							
Value	Formatted Value	Q1 Count	Q1 Percent	Q2 Count	Q2 Percent	Q3 Count	Q3 Percent
.	Did not answer	7,423,141	100.00	.	.	7,397,008	100.00
N	Valid skip	.	.	5,619,647	75.56	.	.
1	Yes	.	.	92,455	1.24	.	.
2	No	.	.	1,725,248	23.20	.	.

S15J11A - Dropped civilian coverage: lost job							
Unweighted							
Value	Formatted Value	Q1 Count	Q1 Percent	Q2 Count	Q2 Percent	Q3 Count	Q3 Percent
.	Did not answer	8,989	100.00	.	.	10,484	100.00
N	Valid skip	.	.	9,023	98.74	.	.
1	Marked	.	.	8	0.09	.	.
2	Not marked	.	.	107	1.17	.	.

Weighted							
Value	Formatted Value	Q1 Count	Q1 Percent	Q2 Count	Q2 Percent	Q3 Count	Q3 Percent
.	Did not answer	7,423,141	100.00	.	.	7,397,008	100.00
N	Valid skip	.	.	7,344,895	98.76	.	.
1	Marked	.	.	10,938	0.15	.	.
2	Not marked	.	.	81,517	1.10	.	.

S15J11B - Dropped civilian coverage: spouse or parent lost job							
Unweighted							
Value	Formatted Value	Q1 Count	Q1 Percent	Q2 Count	Q2 Percent	Q3 Count	Q3 Percent
.	Did not answer	8,989	100.00	.	.	10,484	100.00
N	Valid skip	.	.	9,023	98.74	.	.
2	Not marked	.	.	115	1.26	.	.

Weighted							
Value	Formatted Value	Q1 Count	Q1 Percent	Q2 Count	Q2 Percent	Q3 Count	Q3 Percent
.	Did not answer	7,423,141	100.00	.	.	7,397,008	100.00
N	Valid skip	.	.	7,344,895	98.76	.	.
2	Not marked	.	.	92,455	1.24	.	.

S15J11C - Dropped civilian coverage: changed jobs							
Unweighted							
Value	Formatted Value	Q1 Count	Q1 Percent	Q2 Count	Q2 Percent	Q3 Count	Q3 Percent
.	Did not answer	8,989	100.00	.	.	10,484	100.00
N	Valid skip	.	.	9,023	98.74	.	.
1	Marked	.	.	17	0.19	.	.
2	Not marked	.	.	98	1.07	.	.

Weighted							
Value	Formatted Value	Q1 Count	Q1 Percent	Q2 Count	Q2 Percent	Q3 Count	Q3 Percent
.	Did not answer	7,423,141	100.00	.	.	7,397,008	100.00
N	Valid skip	.	.	7,344,895	98.76	.	.
1	Marked	.	.	14,491	0.19	.	.
2	Not marked	.	.	77,965	1.05	.	.

S15J11D - Dropped civilian coverage: spouse or parent changed jobs							
Unweighted							
Value	Formatted Value	Q1 Count	Q1 Percent	Q2 Count	Q2 Percent	Q3 Count	Q3 Percent
.	Did not answer	8,989	100.00	.	.	10,484	100.00
N	Valid skip	.	.	9,023	98.74	.	.
1	Marked	.	.	1	0.01	.	.
2	Not marked	.	.	114	1.25	.	.

Weighted							
Value	Formatted Value	Q1 Count	Q1 Percent	Q2 Count	Q2 Percent	Q3 Count	Q3 Percent
.	Did not answer	7,423,141	100.00	.	.	7,397,008	100.00
N	Valid skip	.	.	7,344,895	98.76	.	.
1	Marked	.	.	36	0.00	.	.
2	Not marked	.	.	92,420	1.24	.	.

S15J11E - Dropped civilian coverage: retired from job							
Unweighted							
Value	Formatted Value	Q1 Count	Q1 Percent	Q2 Count	Q2 Percent	Q3 Count	Q3 Percent
.	Did not answer	8,989	100.00	.	.	10,484	100.00
N	Valid skip	.	.	9,023	98.74	.	.
1	Marked	.	.	8	0.09	.	.
2	Not marked	.	.	107	1.17	.	.

Weighted							
Value	Formatted Value	Q1 Count	Q1 Percent	Q2 Count	Q2 Percent	Q3 Count	Q3 Percent
.	Did not answer	7,423,141	100.00	.	.	7,397,008	100.00
N	Valid skip	.	.	7,344,895	98.76	.	.
1	Marked	.	.	7,561	0.10	.	.
2	Not marked	.	.	84,894	1.14	.	.

S15J11F - Dropped civilian coverage: spouse or parent retired							
Unweighted							
Value	Formatted Value	Q1 Count	Q1 Percent	Q2 Count	Q2 Percent	Q3 Count	Q3 Percent
.	Did not answer	8,989	100.00	.	.	10,484	100.00
N	Valid skip	.	.	9,023	98.74	.	.
1	Marked	.	.	8	0.09	.	.
2	Not marked	.	.	107	1.17	.	.

Weighted							
Value	Formatted Value	Q1 Count	Q1 Percent	Q2 Count	Q2 Percent	Q3 Count	Q3 Percent
.	Did not answer	7,423,141	100.00	.	.	7,397,008	100.00
N	Valid skip	.	.	7,344,895	98.76	.	.
1	Marked	.	.	4,822	0.06	.	.
2	Not marked	.	.	87,633	1.18	.	.

S15J11G - Dropped civilian coverage: moved to new location							
Unweighted							
Value	Formatted Value	Q1 Count	Q1 Percent	Q2 Count	Q2 Percent	Q3 Count	Q3 Percent
.	Did not answer	8,989	100.00	.	.	10,484	100.00
N	Valid skip	.	.	9,023	98.74	.	.
1	Marked	.	.	11	0.12	.	.
2	Not marked	.	.	104	1.14	.	.

Weighted							
Value	Formatted Value	Q1 Count	Q1 Percent	Q2 Count	Q2 Percent	Q3 Count	Q3 Percent
.	Did not answer	7,423,141	100.00	.	.	7,397,008	100.00
N	Valid skip	.	.	7,344,895	98.76	.	.
1	Marked	.	.	5,922	0.08	.	.
2	Not marked	.	.	86,533	1.16	.	.

S15J11H - Dropped civilian coverage: you/spouse/parent became active reservist							
Unweighted							
Value	Formatted Value	Q1 Count	Q1 Percent	Q2 Count	Q2 Percent	Q3 Count	Q3 Percent
.	Did not answer	8,989	100.00	.	.	10,484	100.00
N	Valid skip	.	.	9,023	98.74	.	.
1	Marked	.	.	19	0.21	.	.
2	Not marked	.	.	96	1.05	.	.

Weighted							
Value	Formatted Value	Q1 Count	Q1 Percent	Q2 Count	Q2 Percent	Q3 Count	Q3 Percent
.	Did not answer	7,423,141	100.00	.	.	7,397,008	100.00
N	Valid skip	.	.	7,344,895	98.76	.	.
1	Marked	.	.	9,038	0.12	.	.
2	Not marked	.	.	83,417	1.12	.	.

**S15J11I -
Dropped civilian coverage: you/spouse/parent returned to Select Reserves**

Unweighted							
Value	Formatted Value	Q1 Count	Q1 Percent	Q2 Count	Q2 Percent	Q3 Count	Q3 Percent
.	Did not answer	8,989	100.00	.	.	10,484	100.00
N	Valid skip	.	.	9,023	98.74	.	.
1	Marked	.	.	2	0.02	.	.
2	Not marked	.	.	113	1.24	.	.

Weighted							
Value	Formatted Value	Q1 Count	Q1 Percent	Q2 Count	Q2 Percent	Q3 Count	Q3 Percent
.	Did not answer	7,423,141	100.00	.	.	7,397,008	100.00
N	Valid skip	.	.	7,344,895	98.76	.	.
1	Marked	.	.	1,198	0.02	.	.
2	Not marked	.	.	91,257	1.23	.	.

**S15J11J -
Dropped civilian coverage: employer changed plans**

Unweighted							
Value	Formatted Value	Q1 Count	Q1 Percent	Q2 Count	Q2 Percent	Q3 Count	Q3 Percent
.	Did not answer	8,989	100.00	.	.	10,484	100.00
N	Valid skip	.	.	9,023	98.74	.	.
1	Marked	.	.	7	0.08	.	.
2	Not marked	.	.	108	1.18	.	.

Weighted							
Value	Formatted Value	Q1 Count	Q1 Percent	Q2 Count	Q2 Percent	Q3 Count	Q3 Percent
.	Did not answer	7,423,141	100.00	.	.	7,397,008	100.00
N	Valid skip	.	.	7,344,895	98.76	.	.
1	Marked	.	.	4,833	0.06	.	.
2	Not marked	.	.	87,623	1.18	.	.

**S15J11K -
Dropped civilian coverage: found less expensive plan**

Unweighted							
Value	Formatted Value	Q1 Count	Q1 Percent	Q2 Count	Q2 Percent	Q3 Count	Q3 Percent
.	Did not answer	8,989	100.00	.	.	10,484	100.00
N	Valid skip	.	.	9,023	98.74	.	.
1	Marked	.	.	16	0.18	.	.
2	Not marked	.	.	99	1.08	.	.

Weighted							
Value	Formatted Value	Q1 Count	Q1 Percent	Q2 Count	Q2 Percent	Q3 Count	Q3 Percent
.	Did not answer	7,423,141	100.00	.	.	7,397,008	100.00
N	Valid skip	.	.	7,344,895	98.76	.	.
1	Marked	.	.	5,510	0.07	.	.
2	Not marked	.	.	86,945	1.17	.	.

S15J11L - Dropped civilian coverage: married, divorced, or widowed							
Unweighted							
Value	Formatted Value	Q1 Count	Q1 Percent	Q2 Count	Q2 Percent	Q3 Count	Q3 Percent
.	Did not answer	8,989	100.00	.	.	10,484	100.00
N	Valid skip	.	.	9,023	98.74	.	.
1	Marked	.	.	20	0.22	.	.
2	Not marked	.	.	95	1.04	.	.

Weighted							
Value	Formatted Value	Q1 Count	Q1 Percent	Q2 Count	Q2 Percent	Q3 Count	Q3 Percent
.	Did not answer	7,423,141	100.00	.	.	7,397,008	100.00
N	Valid skip	.	.	7,344,895	98.76	.	.
1	Marked	.	.	16,846	0.23	.	.
2	Not marked	.	.	75,610	1.02	.	.

S15J11M - Dropped civilian coverage: went on Medicare							
Unweighted							
Value	Formatted Value	Q1 Count	Q1 Percent	Q2 Count	Q2 Percent	Q3 Count	Q3 Percent
.	Did not answer	8,989	100.00	.	.	10,484	100.00
N	Valid skip	.	.	9,023	98.74	.	.
1	Marked	.	.	9	0.10	.	.
2	Not marked	.	.	106	1.16	.	.

Weighted							
Value	Formatted Value	Q1 Count	Q1 Percent	Q2 Count	Q2 Percent	Q3 Count	Q3 Percent
.	Did not answer	7,423,141	100.00	.	.	7,397,008	100.00
N	Valid skip	.	.	7,344,895	98.76	.	.
1	Marked	.	.	14,841	0.20	.	.
2	Not marked	.	.	77,615	1.04	.	.

S15J11N - Dropped civilian coverage: problems with health plan							
Unweighted							
Value	Formatted Value	Q1 Count	Q1 Percent	Q2 Count	Q2 Percent	Q3 Count	Q3 Percent
.	Did not answer	8,989	100.00	.	.	10,484	100.00
N	Valid skip	.	.	9,023	98.74	.	.
1	Marked	.	.	5	0.05	.	.
2	Not marked	.	.	110	1.20	.	.

Weighted							
Value	Formatted Value	Q1 Count	Q1 Percent	Q2 Count	Q2 Percent	Q3 Count	Q3 Percent
.	Did not answer	7,423,141	100.00	.	.	7,397,008	100.00
N	Valid skip	.	.	7,344,895	98.76	.	.
1	Marked	.	.	1,932	0.03	.	.
2	Not marked	.	.	90,523	1.22	.	.

S15J12 - Main reason dropped civilian coverage								
Unweighted								
Value	Formatted Value	Q1 Count	Q1 Percent	Q2 Count	Q2 Percent	Q3 Count	Q3 Percent	
.	Did not answer	8,989	100.00	4	0.04	10,484	100.00	
N	Valid skip	.	.	9,023	98.74	.	.	
1	You lost job	.	.	7	0.08	.	.	
3	You changed jobs	.	.	11	0.12	.	.	
4	Your husband/wife/parent changed jobs	.	.	3	0.03	.	.	
5	You retired from a job	.	.	6	0.07	.	.	
6	Your husband/wife/parent retired from a job	.	.	9	0.10	.	.	
7	Moved to new location	.	.	8	0.09	.	.	
8	You/spouse/parent is/are Select Reserves and became active	.	.	14	0.15	.	.	
9	You/your husband/wife/parent returned to Select Reserve	.	.	2	0.02	.	.	
10	Employer changed plans	.	.	6	0.07	.	.	
11	Found a less expensive health plan	.	.	15	0.16	.	.	
12	Married, divorced, or widowed	.	.	17	0.19	.	.	
13	Went on Medicare	.	.	8	0.09	.	.	
14	Problems with health plan	.	.	5	0.05	.	.	
Weighted								
Value	Formatted Value	Q1 Count	Q1 Percent	Q2 Count	Q2 Percent	Q3 Count	Q3 Percent	
.	Did not answer	7,423,141	100.00	6,339	0.09	7,397,008	100.00	
N	Valid skip	.	.	7,344,895	98.76	.	.	
1	You lost job	.	.	10,449	0.14	.	.	
3	You changed jobs	.	.	11,900	0.16	.	.	
4	Your husband/wife/parent changed jobs	.	.	588	0.01	.	.	
5	You retired from a job	.	.	7,377	0.10	.	.	
6	Your husband/wife/parent retired from a job	.	.	5,579	0.08	.	.	
7	Moved to new location	.	.	2,485	0.03	.	.	
8	You/spouse/parent is/are Select Reserves and became active	.	.	7,079	0.10	.	.	
9	You/your husband/wife/parent returned to Select Reserve	.	.	1,073	0.01	.	.	
10	Employer changed plans	.	.	3,834	0.05	.	.	
11	Found a less expensive health plan	.	.	6,214	0.08	.	.	
12	Married, divorced, or widowed	.	.	17,902	0.24	.	.	
13	Went on Medicare	.	.	10,375	0.14	.	.	
14	Problems with health plan	.	.	1,262	0.02	.	.	

S15R01 - Does health plan require referral from dr to see specialist

		Unweighted					
Value	Formatted Value	Q1 Count	Q1 Percent	Q2 Count	Q2 Percent	Q3 Count	Q3 Percent
.	Did not answer	8,989	100.00	9,138	100.00	184	1.76
1	Yes	7,703	73.47
2	No	2,597	24.77

		Weighted					
Value	Formatted Value	Q1 Count	Q1 Percent	Q2 Count	Q2 Percent	Q3 Count	Q3 Percent
.	Did not answer	7,423,141	100.00	7,437,350	100.00	163,149	2.21
1	Yes	4,545,684	61.45
2	No	2,688,175	36.34

S15R02 - Last year: did dr refer you to specialist

		Unweighted					
Value	Formatted Value	Q1 Count	Q1 Percent	Q2 Count	Q2 Percent	Q3 Count	Q3 Percent
.	Did not answer	8,989	100.00	9,138	100.00	260	2.48
C	Should be skipped	155	1.48
N	Valid skip	2,442	23.29
1	Yes	4,846	46.22
2	No	2,781	26.53

		Weighted					
Value	Formatted Value	Q1 Count	Q1 Percent	Q2 Count	Q2 Percent	Q3 Count	Q3 Percent
.	Did not answer	7,423,141	100.00	7,437,350	100.00	192,942	2.61
C	Should be skipped	220,393	2.98
N	Valid skip	2,467,782	33.36
1	Yes	2,693,560	36.41
2	No	1,822,331	24.64

S15R03A - How specialist selected in last year: did not see specialist

		Unweighted					
Value	Formatted Value	Q1 Count	Q1 Percent	Q2 Count	Q2 Percent	Q3 Count	Q3 Percent
.	Did not answer	8,989	100.00	9,138	100.00	.	.
1	Marked	1,009	9.62
2	Not marked	9,475	90.38

		Weighted					
Value	Formatted Value	Q1 Count	Q1 Percent	Q2 Count	Q2 Percent	Q3 Count	Q3 Percent
.	Did not answer	7,423,141	100.00	7,437,350	100.00	.	.
1	Marked	896,042	12.11
2	Not marked	6,500,967	87.89

S15R03B -
How specialist selected in last year: dr told me what specialist to see

Unweighted							
Value	Formatted Value	Q1 Count	Q1 Percent	Q2 Count	Q2 Percent	Q3 Count	Q3 Percent
.	Did not answer	8,989	100.00	9,138	100.00	.	.
N	Valid skip	1,009	9.62
1	Marked	4,040	38.53
2	Not marked	5,435	51.84

Weighted							
Value	Formatted Value	Q1 Count	Q1 Percent	Q2 Count	Q2 Percent	Q3 Count	Q3 Percent
.	Did not answer	7,423,141	100.00	7,437,350	100.00	.	.
N	Valid skip	896,042	12.11
1	Marked	2,973,734	40.20
2	Not marked	3,527,232	47.68

S15R03C -
How specialist selected in last year: suggestion from friend/relative

Unweighted							
Value	Formatted Value	Q1 Count	Q1 Percent	Q2 Count	Q2 Percent	Q3 Count	Q3 Percent
.	Did not answer	8,989	100.00	9,138	100.00	.	.
N	Valid skip	1,009	9.62
1	Marked	493	4.70
2	Not marked	8,982	85.67

Weighted							
Value	Formatted Value	Q1 Count	Q1 Percent	Q2 Count	Q2 Percent	Q3 Count	Q3 Percent
.	Did not answer	7,423,141	100.00	7,437,350	100.00	.	.
N	Valid skip	896,042	12.11
1	Marked	383,616	5.19
2	Not marked	6,117,351	82.70

S15R03D -
How specialist selected in last year: picked from list supplied by TRICARE or health plan

Unweighted							
Value	Formatted Value	Q1 Count	Q1 Percent	Q2 Count	Q2 Percent	Q3 Count	Q3 Percent
.	Did not answer	8,989	100.00	9,138	100.00	.	.
N	Valid skip	1,009	9.62
1	Marked	1,554	14.82
2	Not marked	7,921	75.55

Weighted							
Value	Formatted Value	Q1 Count	Q1 Percent	Q2 Count	Q2 Percent	Q3 Count	Q3 Percent
.	Did not answer	7,423,141	100.00	7,437,350	100.00	.	.
N	Valid skip	896,042	12.11
1	Marked	741,635	10.03
2	Not marked	5,759,332	77.86

S15R03E -
How specialist selected in last year: picked on my own

		Unweighted					
Value	Formatted Value	Q1 Count	Q1 Percent	Q2 Count	Q2 Percent	Q3 Count	Q3 Percent
.	Did not answer	8,989	100.00	9,138	100.00	.	.
N	Valid skip	1,009	9.62
1	Marked	1,175	11.21
2	Not marked	8,300	79.17

		Weighted					
Value	Formatted Value	Q1 Count	Q1 Percent	Q2 Count	Q2 Percent	Q3 Count	Q3 Percent
.	Did not answer	7,423,141	100.00	7,437,350	100.00	.	.
N	Valid skip	896,042	12.11
1	Marked	979,323	13.24
2	Not marked	5,521,644	74.65

S15R04A -
How appt made in last year: contacted apptmnt line or referral desk

		Unweighted					
Value	Formatted Value	Q1 Count	Q1 Percent	Q2 Count	Q2 Percent	Q3 Count	Q3 Percent
.	Did not answer	8,989	100.00	9,138	100.00	.	.
N	Valid skip	1,009	9.62
1	Marked	1,744	16.63
2	Not marked	7,731	73.74

		Weighted					
Value	Formatted Value	Q1 Count	Q1 Percent	Q2 Count	Q2 Percent	Q3 Count	Q3 Percent
.	Did not answer	7,423,141	100.00	7,437,350	100.00	.	.
N	Valid skip	896,042	12.11
1	Marked	1,038,328	14.04
2	Not marked	5,462,639	73.85

S15R04B -
How appt made in last year: called an MTF

		Unweighted					
Value	Formatted Value	Q1 Count	Q1 Percent	Q2 Count	Q2 Percent	Q3 Count	Q3 Percent
.	Did not answer	8,989	100.00	9,138	100.00	.	.
N	Valid skip	1,009	9.62
1	Marked	277	2.64
2	Not marked	9,198	87.73

		Weighted					
Value	Formatted Value	Q1 Count	Q1 Percent	Q2 Count	Q2 Percent	Q3 Count	Q3 Percent
.	Did not answer	7,423,141	100.00	7,437,350	100.00	.	.
N	Valid skip	896,042	12.11
1	Marked	108,349	1.46
2	Not marked	6,392,618	86.42

S15R04C -
How appt made in last year: called personal doctor

		Unweighted					
Value	Formatted Value	Q1 Count	Q1 Percent	Q2 Count	Q2 Percent	Q3 Count	Q3 Percent
.	Did not answer	8,989	100.00	9,138	100.00	.	.
N	Valid skip	1,009	9.62
1	Marked	439	4.19
2	Not marked	9,036	86.19

		Weighted					
Value	Formatted Value	Q1 Count	Q1 Percent	Q2 Count	Q2 Percent	Q3 Count	Q3 Percent
.	Did not answer	7,423,141	100.00	7,437,350	100.00	.	.
N	Valid skip	896,042	12.11
1	Marked	359,306	4.86
2	Not marked	6,141,661	83.03

S15R04D -
How appt made in last year: called specialist

		Unweighted					
Value	Formatted Value	Q1 Count	Q1 Percent	Q2 Count	Q2 Percent	Q3 Count	Q3 Percent
.	Did not answer	8,989	100.00	9,138	100.00	.	.
N	Valid skip	1,009	9.62
1	Marked	3,618	34.51
2	Not marked	5,857	55.87

		Weighted					
Value	Formatted Value	Q1 Count	Q1 Percent	Q2 Count	Q2 Percent	Q3 Count	Q3 Percent
.	Did not answer	7,423,141	100.00	7,437,350	100.00	.	.
N	Valid skip	896,042	12.11
1	Marked	2,393,730	32.36
2	Not marked	4,107,236	55.53

S15R04E -
How appt made in last year: asked personal doctor to make appt

		Unweighted					
Value	Formatted Value	Q1 Count	Q1 Percent	Q2 Count	Q2 Percent	Q3 Count	Q3 Percent
.	Did not answer	8,989	100.00	9,138	100.00	.	.
N	Valid skip	1,009	9.62
1	Marked	269	2.57
2	Not marked	9,206	87.81

		Weighted					
Value	Formatted Value	Q1 Count	Q1 Percent	Q2 Count	Q2 Percent	Q3 Count	Q3 Percent
.	Did not answer	7,423,141	100.00	7,437,350	100.00	.	.
N	Valid skip	896,042	12.11
1	Marked	277,470	3.75
2	Not marked	6,223,497	84.14

S15R04F -
How appt made in last year: personal doctor made appt

		Unweighted					
Value	Formatted Value	Q1 Count	Q1 Percent	Q2 Count	Q2 Percent	Q3 Count	Q3 Percent
.	Did not answer	8,989	100.00	9,138	100.00	.	.
N	Valid skip	1,009	9.62
1	Marked	1,029	9.81
2	Not marked	8,446	80.56

		Weighted					
Value	Formatted Value	Q1 Count	Q1 Percent	Q2 Count	Q2 Percent	Q3 Count	Q3 Percent
.	Did not answer	7,423,141	100.00	7,437,350	100.00	.	.
N	Valid skip	896,042	12.11
1	Marked	1,048,127	14.17
2	Not marked	5,452,840	73.72

S15R04G -
How appt made in last year: other

		Unweighted					
Value	Formatted Value	Q1 Count	Q1 Percent	Q2 Count	Q2 Percent	Q3 Count	Q3 Percent
.	Did not answer	8,989	100.00	9,138	100.00	.	.
N	Valid skip	1,009	9.62
1	Marked	488	4.65
2	Not marked	8,987	85.72

		Weighted					
Value	Formatted Value	Q1 Count	Q1 Percent	Q2 Count	Q2 Percent	Q3 Count	Q3 Percent
.	Did not answer	7,423,141	100.00	7,437,350	100.00	.	.
N	Valid skip	896,042	12.11
1	Marked	322,016	4.35
2	Not marked	6,178,951	83.53

S15R05 -
Last year: how much problem understanding process needed to see specialist

		Unweighted					
Value	Formatted Value	Q1 Count	Q1 Percent	Q2 Count	Q2 Percent	Q3 Count	Q3 Percent
.	Did not answer	8,989	100.00	9,138	100.00	2,822	26.92
N	Valid skip	1,009	9.62
1	A big problem	373	3.56
2	A small problem	1,333	12.71
3	Not a problem	4,947	47.19

		Weighted					
Value	Formatted Value	Q1 Count	Q1 Percent	Q2 Count	Q2 Percent	Q3 Count	Q3 Percent
.	Did not answer	7,423,141	100.00	7,437,350	100.00	1,839,205	24.86
N	Valid skip	896,042	12.11
1	A big problem	188,670	2.55
2	A small problem	754,937	10.21
3	Not a problem	3,718,154	50.27

S15R06 -							
Last year: referred to any civilian specialists							
Unweighted							
Value	Formatted Value	Q1 Count	Q1 Percent	Q2 Count	Q2 Percent	Q3 Count	Q3 Percent
.	Did not answer	8,989	100.00	9,138	100.00	.	.
N	Valid skip	1,009	9.62
1	Yes	7,435	70.92
2	No	2,040	19.46

Weighted							
Value	Formatted Value	Q1 Count	Q1 Percent	Q2 Count	Q2 Percent	Q3 Count	Q3 Percent
.	Did not answer	7,423,141	100.00	7,437,350	100.00	.	.
N	Valid skip	896,042	12.11
1	Yes	4,926,166	66.60
2	No	1,574,801	21.29

S15R07 -							
How much problem was wait time to see civilian specialist							
Unweighted							
Value	Formatted Value	Q1 Count	Q1 Percent	Q2 Count	Q2 Percent	Q3 Count	Q3 Percent
.	Did not answer	8,989	100.00	9,138	100.00	2,830	26.99
C	Should be skipped	76	0.72
N	Valid skip	2,973	28.36
1	A big problem	414	3.95
2	A small problem	993	9.47
3	Not a problem	3,198	30.50

Weighted							
Value	Formatted Value	Q1 Count	Q1 Percent	Q2 Count	Q2 Percent	Q3 Count	Q3 Percent
.	Did not answer	7,423,141	100.00	7,437,350	100.00	1,846,846	24.97
C	Should be skipped	83,600	1.13
N	Valid skip	2,387,243	32.27
1	A big problem	191,763	2.59
2	A small problem	535,190	7.24
3	Not a problem	2,352,368	31.80

S15R08 -							
Last year: longest time spent traveling to see civilian specialist							
Unweighted							
Value	Formatted Value	Q1 Count	Q1 Percent	Q2 Count	Q2 Percent	Q3 Count	Q3 Percent
.	Did not answer	8,989	100.00	9,138	100.00	2,847	27.16
C	Should be skipped	61	0.58
N	Valid skip	2,988	28.50
1	Less than 1/2 hour	1,614	15.39
2	1/2 hour to less than 1 hour	1,609	15.35
3	1 hour to less than 2 hours	834	7.95
4	2 hours to less than 4 hours	353	3.37
5	4 hours to less than 8 hours	117	1.12
6	8 hours or more	61	0.58
Weighted							
Value	Formatted Value	Q1 Count	Q1 Percent	Q2 Count	Q2 Percent	Q3 Count	Q3 Percent
.	Did not answer	7,423,141	100.00	7,437,350	100.00	1,870,762	25.29
C	Should be skipped	71,733	0.97
N	Valid skip	2,399,110	32.43
1	Less than 1/2 hour	1,090,161	14.74
2	1/2 hour to less than 1 hour	1,059,260	14.32
3	1 hour to less than 2 hours	555,597	7.51
4	2 hours to less than 4 hours	235,997	3.19
5	4 hours to less than 8 hours	75,419	1.02
6	8 hours or more	38,970	0.53

S15R09 -							
Last year: travel more than 100 miles to see civilian specialist							
Unweighted							
Value	Formatted Value	Q1 Count	Q1 Percent	Q2 Count	Q2 Percent	Q3 Count	Q3 Percent
.	Did not answer	8,989	100.00	9,138	100.00	2,853	27.21
C	Should be skipped	71	0.68
N	Valid skip	2,978	28.41
1	Yes	322	3.07
2	No	4,260	40.63
Weighted							
Value	Formatted Value	Q1 Count	Q1 Percent	Q2 Count	Q2 Percent	Q3 Count	Q3 Percent
.	Did not answer	7,423,141	100.00	7,437,350	100.00	1,867,992	25.25
C	Should be skipped	88,461	1.20
N	Valid skip	2,382,381	32.21
1	Yes	184,869	2.50
2	No	2,873,305	38.84

S15R10 -
Last year: how often did dr seem informed about care from civilian specialists

Unweighted							
Value	Formatted Value	Q1 Count	Q1 Percent	Q2 Count	Q2 Percent	Q3 Count	Q3 Percent
.	Did not answer	8,989	100.00	9,138	100.00	2,880	27.47
C	Should be skipped	75	0.72
N	Valid skip	2,974	28.37
1	Never	756	7.21
2	Sometimes	821	7.83
3	Usually	1,388	13.24
4	Always	1,590	15.17

Weighted							
Value	Formatted Value	Q1 Count	Q1 Percent	Q2 Count	Q2 Percent	Q3 Count	Q3 Percent
.	Did not answer	7,423,141	100.00	7,437,350	100.00	1,878,333	25.39
C	Should be skipped	79,432	1.07
N	Valid skip	2,391,410	32.33
1	Never	315,441	4.26
2	Sometimes	416,364	5.63
3	Usually	981,723	13.27
4	Always	1,334,305	18.04

S15R11 -
Last year: referred to specialist at MTF

Unweighted							
Value	Formatted Value	Q1 Count	Q1 Percent	Q2 Count	Q2 Percent	Q3 Count	Q3 Percent
.	Did not answer	8,989	100.00	9,138	100.00	16	0.15
N	Valid skip	1,009	9.62
1	Yes	8,227	78.47
2	No	1,232	11.75

Weighted							
Value	Formatted Value	Q1 Count	Q1 Percent	Q2 Count	Q2 Percent	Q3 Count	Q3 Percent
.	Did not answer	7,423,141	100.00	7,437,350	100.00	13,296	0.18
N	Valid skip	896,042	12.11
1	Yes	5,318,570	71.90
2	No	1,169,102	15.81

S15R12 -							
How much problem was wait time to see specialist at MTF							
Unweighted							
Value	Formatted Value	Q1 Count	Q1 Percent	Q2 Count	Q2 Percent	Q3 Count	Q3 Percent
.	Did not answer	8,989	100.00	9,138	100.00	6,701	63.92
C	Should be skipped	29	0.28
N	Valid skip	2,212	21.10
1	A big problem	200	1.91
2	A small problem	388	3.70
3	Not a problem	954	9.10

Weighted							
Value	Formatted Value	Q1 Count	Q1 Percent	Q2 Count	Q2 Percent	Q3 Count	Q3 Percent
.	Did not answer	7,423,141	100.00	7,437,350	100.00	4,540,006	61.38
C	Should be skipped	28,262	0.38
N	Valid skip	2,036,881	27.54
1	A big problem	105,453	1.43
2	A small problem	196,466	2.66
3	Not a problem	489,940	6.62

S15R13 -							
Last year: longest time spent traveling to see specialist at MTF							
Unweighted							
Value	Formatted Value	Q1 Count	Q1 Percent	Q2 Count	Q2 Percent	Q3 Count	Q3 Percent
.	Did not answer	8,989	100.00	9,138	100.00	6,709	63.99
C	Should be skipped	20	0.19
N	Valid skip	2,221	21.18
1	Less than 1/2 hour	583	5.56
2	1/2 hour to less than 1 hour	466	4.44
3	1 hour to less than 2 hours	288	2.75
4	2 hours to less than 4 hours	125	1.19
5	4 hours to less than 8 hours	53	0.51
6	8 hours or more	19	0.18

Weighted							
Value	Formatted Value	Q1 Count	Q1 Percent	Q2 Count	Q2 Percent	Q3 Count	Q3 Percent
.	Did not answer	7,423,141	100.00	7,437,350	100.00	4,550,497	61.52
C	Should be skipped	19,293	0.26
N	Valid skip	2,045,850	27.66
1	Less than 1/2 hour	316,578	4.28
2	1/2 hour to less than 1 hour	250,431	3.39
3	1 hour to less than 2 hours	124,717	1.69
4	2 hours to less than 4 hours	56,873	0.77
5	4 hours to less than 8 hours	25,605	0.35
6	8 hours or more	7,164	0.10

S15R14 -
Last year: travel more than 100 miles to see specialist at MTF

		Unweighted					
Value	Formatted Value	Q1 Count	Q1 Percent	Q2 Count	Q2 Percent	Q3 Count	Q3 Percent
.	Did not answer	8,989	100.00	9,138	100.00	6,705	63.95
C	Should be skipped	32	0.31
N	Valid skip	2,209	21.07
1	Yes	92	0.88
2	No	1,446	13.79

		Weighted					
Value	Formatted Value	Q1 Count	Q1 Percent	Q2 Count	Q2 Percent	Q3 Count	Q3 Percent
.	Did not answer	7,423,141	100.00	7,437,350	100.00	4,536,255	61.33
C	Should be skipped	40,142	0.54
N	Valid skip	2,025,002	27.38
1	Yes	35,212	0.48
2	No	760,399	10.28

S15R15 -
Last year: how often did dr seem informed about care from specialists at MTF

		Unweighted					
Value	Formatted Value	Q1 Count	Q1 Percent	Q2 Count	Q2 Percent	Q3 Count	Q3 Percent
.	Did not answer	8,989	100.00	9,138	100.00	6,709	63.99
C	Should be skipped	30	0.29
N	Valid skip	2,211	21.09
1	Never	238	2.27
2	Sometimes	307	2.93
3	Usually	450	4.29
4	Always	539	5.14

		Weighted					
Value	Formatted Value	Q1 Count	Q1 Percent	Q2 Count	Q2 Percent	Q3 Count	Q3 Percent
.	Did not answer	7,423,141	100.00	7,437,350	100.00	4,538,990	61.36
C	Should be skipped	35,212	0.48
N	Valid skip	2,029,931	27.44
1	Never	135,803	1.84
2	Sometimes	148,867	2.01
3	Usually	219,833	2.97
4	Always	288,372	3.90

ONTIME -
Responded within 8 weeks of mail-out

		Unweighted					
Value	Formatted Value	Q1 Count	Q1 Percent	Q2 Count	Q2 Percent	Q3 Count	Q3 Percent
NO	No	162	1.80	237	2.59	.	.
YES	Yes	8,827	98.20	8,901	97.41	10,484	100.00

		Weighted					
Value	Formatted Value	Q1 Count	Q1 Percent	Q2 Count	Q2 Percent	Q3 Count	Q3 Percent
NO	No	101,562	1.37	144,533	1.94	.	.
YES	Yes	7,321,580	98.63	7,292,817	98.06	7,397,008	100.00

FLAG_FIN - Final disposition							
Unweighted							
Value	Formatted Value	Q1 Count	Q1 Percent	Q2 Count	Q2 Percent	Q3 Count	Q3 Percent
1	Returned survey	8,989	100.00	9,138	100.00	10,484	100.00
Weighted							
Value	Formatted Value	Q1 Count	Q1 Percent	Q2 Count	Q2 Percent	Q3 Count	Q3 Percent
1	Returned survey	7,423,141	100.00	7,437,350	100.00	7,397,008	100.00

DUPFLAG - Multiple response indicator							
Unweighted							
Value	Formatted Value	Q1 Count	Q1 Percent	Q2 Count	Q2 Percent	Q3 Count	Q3 Percent
NO	No	161	1.79	230	2.52	10,430	99.48
YES	Yes	8,828	98.21	8,908	97.48	54	0.52
Weighted							
Value	Formatted Value	Q1 Count	Q1 Percent	Q2 Count	Q2 Percent	Q3 Count	Q3 Percent
NO	No	101,128	1.36	138,414	1.86	7,337,251	99.19
YES	Yes	7,322,013	98.64	7,298,937	98.14	59,758	0.81

FNSTATUS - Final status							
Unweighted							
Value	Formatted Value	Q1 Count	Q1 Percent	Q2 Count	Q2 Percent	Q3 Count	Q3 Percent
11	Elig.return complete	8,989	100.00	9,138	100.00	10,484	100.00
Weighted							
Value	Formatted Value	Q1 Count	Q1 Percent	Q2 Count	Q2 Percent	Q3 Count	Q3 Percent
11	Elig.return complete	7,423,141	100.00	7,437,350	100.00	7,397,008	100.00

KEYCOUNT -								
Number of key questions answered								
Unweighted								
Value	Formatted Value	Q1 Count	Q1 Percent	Q2 Count	Q2 Percent	Q3 Count	Q3 Percent	
10	10	54	0.60	59	0.65	69	0.66	
11	11	5	0.06	1	0.01	4	0.04	
12	12	4	0.04	5	0.05	6	0.06	
13	13	6	0.07	5	0.05	6	0.06	
14	14	25	0.28	32	0.35	75	0.72	
15	15	5	0.06	3	0.03	15	0.14	
16	16	35	0.39	47	0.51	54	0.52	
17	17	52	0.58	54	0.59	69	0.66	
18	18	84	0.93	130	1.42	187	1.78	
19	19	588	6.54	698	7.64	823	7.85	
20	20	8,131	90.46	8,104	88.68	9,176	87.52	

Weighted								
Value	Formatted Value	Q1 Count	Q1 Percent	Q2 Count	Q2 Percent	Q3 Count	Q3 Percent	
10	10	33,338	0.45	47,244	0.64	37,886	0.51	
11	11	1,391	0.02	123	0.00	4,887	0.07	
12	12	1,890	0.03	6,672	0.09	6,278	0.08	
13	13	4,446	0.06	5,958	0.08	5,360	0.07	
14	14	17,150	0.23	28,873	0.39	45,603	0.62	
15	15	3,289	0.04	1,515	0.02	17,198	0.23	
16	16	19,629	0.26	38,447	0.52	48,276	0.65	
17	17	33,533	0.45	37,046	0.50	77,161	1.04	
18	18	54,392	0.73	88,299	1.19	164,470	2.22	
19	19	452,968	6.10	521,097	7.01	611,685	8.27	
20	20	6,801,116	91.62	6,662,076	89.58	6,378,206	86.23	

WEB -								
Web survey indicator								
Unweighted								
Value	Formatted Value	Q1 Count	Q1 Percent	Q2 Count	Q2 Percent	Q3 Count	Q3 Percent	
0	No	3,398	32.41	
1	Yes	8,989	100.00	9,138	100.00	7,086	67.59	

Weighted								
Value	Formatted Value	Q1 Count	Q1 Percent	Q2 Count	Q2 Percent	Q3 Count	Q3 Percent	
0	No	3,164,976	42.79	
1	Yes	7,423,141	100.00	7,437,350	100.00	4,232,033	57.21	

EMAILRES - Email response							
Unweighted							
Value	Formatted Value	Q1 Count	Q1 Percent	Q2 Count	Q2 Percent	Q3 Count	Q3 Percent
	No email information	8,981	99.91	9,130	99.91	10,473	99.90
Additional email	Additional email	4	0.04	5	0.05	8	0.08
Potential complete	Potential complete	.	.	3	0.03	1	0.01
Problem with link	Problem with link	2	0.02
Send to Updated email	Send to Updated email	2	0.02	.	.	2	0.02

Weighted							
Value	Formatted Value	Q1 Count	Q1 Percent	Q2 Count	Q2 Percent	Q3 Count	Q3 Percent
	No email information	7,421,009	99.97	7,432,011	99.93	7,393,465	99.95
Additional email	Additional email	1,225	0.02	3,132	0.04	2,951	0.04
Potential complete	Potential complete	.	.	2,207	0.03	142	0.00
Problem with link	Problem with link	380	0.01
Send to Updated email	Send to Updated email	528	0.01	.	.	451	0.01

N1 - Coding Scheme Note 1							
Unweighted							
Value	Formatted Value	Q1 Count	Q1 Percent	Q2 Count	Q2 Percent	Q3 Count	Q3 Percent
1	1	8,629	96.00	8,786	96.15	10,070	96.05
2	2	25	0.24
3	3	360	4.00	352	3.85	352	3.36
4	4	37	0.35

Weighted							
Value	Formatted Value	Q1 Count	Q1 Percent	Q2 Count	Q2 Percent	Q3 Count	Q3 Percent
1	1	7,131,045	96.07	7,154,602	96.20	7,076,698	95.67
2	2	35,564	0.48
3	3	292,097	3.93	282,748	3.80	243,333	3.29
4	4	41,413	0.56

N1_J1 - Coding Scheme Note 1_J1							
Unweighted							
Value	Formatted Value	Q1 Count	Q1 Percent	Q2 Count	Q2 Percent	Q3 Count	Q3 Percent
.	.	8,989	100.00	.	.	10,484	100.00
1	1	.	.	2,377	26.01	.	.
3	3	.	.	6,761	73.99	.	.

Weighted							
Value	Formatted Value	Q1 Count	Q1 Percent	Q2 Count	Q2 Percent	Q3 Count	Q3 Percent
.	.	7,423,141	100.00	.	.	7,397,008	100.00
1	1	.	.	1,817,704	24.44	.	.
3	3	.	.	5,619,647	75.56	.	.

N1_J2 - Coding Scheme Note 1_J2

		Unweighted					
Value	Formatted Value	Q1 Count	Q1 Percent	Q2 Count	Q2 Percent	Q3 Count	Q3 Percent
.	.	8,989	100.00	.	.	10,484	100.00
1	1	.	.	6,761	73.99	.	.
2	2	.	.	932	10.20	.	.
3	3	.	.	1,445	15.81	.	.

		Weighted					
Value	Formatted Value	Q1 Count	Q1 Percent	Q2 Count	Q2 Percent	Q3 Count	Q3 Percent
.	.	7,423,141	100.00	.	.	7,397,008	100.00
1	1	.	.	5,619,647	75.56	.	.
2	2	.	.	897,513	12.07	.	.
3	3	.	.	920,191	12.37	.	.

N1_J3 - Coding Scheme Note 1_J3

		Unweighted					
Value	Formatted Value	Q1 Count	Q1 Percent	Q2 Count	Q2 Percent	Q3 Count	Q3 Percent
.	.	8,989	100.00	.	.	10,484	100.00
1	1	.	.	8,206	89.80	.	.
2	2	.	.	660	7.22	.	.
3	3	.	.	3	0.03	.	.
4	4	.	.	269	2.94	.	.

		Weighted					
Value	Formatted Value	Q1 Count	Q1 Percent	Q2 Count	Q2 Percent	Q3 Count	Q3 Percent
.	.	7,423,141	100.00	.	.	7,397,008	100.00
1	1	.	.	6,539,837	87.93	.	.
2	2	.	.	655,221	8.81	.	.
3	3	.	.	4,930	0.07	.	.
4	4	.	.	237,362	3.19	.	.

N1_J4 - Coding Scheme Note 1_J4

		Unweighted					
Value	Formatted Value	Q1 Count	Q1 Percent	Q2 Count	Q2 Percent	Q3 Count	Q3 Percent
.	.	8,989	100.00	.	.	10,484	100.00
1	1	.	.	6,761	73.99	.	.
3	3	.	.	766	8.38	.	.
4	4	.	.	1,611	17.63	.	.

		Weighted					
Value	Formatted Value	Q1 Count	Q1 Percent	Q2 Count	Q2 Percent	Q3 Count	Q3 Percent
.	.	7,423,141	100.00	.	.	7,397,008	100.00
1	1	.	.	5,619,647	75.56	.	.
3	3	.	.	793,351	10.67	.	.
4	4	.	.	1,024,353	13.77	.	.

N1_J5 - Coding Scheme Note 1_J5

		Unweighted					
Value	Formatted Value	Q1 Count	Q1 Percent	Q2 Count	Q2 Percent	Q3 Count	Q3 Percent
.	.	8,989	100.00	.	.	10,484	100.00
1	1	.	.	6,761	73.99	.	.
3	3	.	.	1,943	21.26	.	.
4	4	.	.	434	4.75	.	.

		Weighted					
Value	Formatted Value	Q1 Count	Q1 Percent	Q2 Count	Q2 Percent	Q3 Count	Q3 Percent
.	.	7,423,141	100.00	.	.	7,397,008	100.00
1	1	.	.	5,619,647	75.56	.	.
3	3	.	.	1,448,348	19.47	.	.
4	4	.	.	369,356	4.97	.	.

N1_J6 - Coding Scheme Note 1_J6

		Unweighted					
Value	Formatted Value	Q1 Count	Q1 Percent	Q2 Count	Q2 Percent	Q3 Count	Q3 Percent
.	.	8,989	100.00	.	.	10,484	100.00
1	1	.	.	6,761	73.99	.	.
2	2	.	.	115	1.26	.	.
4	4	.	.	2,262	24.75	.	.

		Weighted					
Value	Formatted Value	Q1 Count	Q1 Percent	Q2 Count	Q2 Percent	Q3 Count	Q3 Percent
.	.	7,423,141	100.00	.	.	7,397,008	100.00
1	1	.	.	5,619,647	75.56	.	.
2	2	.	.	92,455	1.24	.	.
4	4	.	.	1,725,248	23.20	.	.

N2 - Coding Scheme Note 2

		Unweighted					
Value	Formatted Value	Q1 Count	Q1 Percent	Q2 Count	Q2 Percent	Q3 Count	Q3 Percent
1	1	6	0.07	9	0.10	229	2.18
2	2	23	0.26	27	0.30	32	0.31
3	3	53	0.59	33	0.36	40	0.38
4	4	3,676	40.89	3,833	41.95	4,115	39.25
5	5	36	0.34
6	6	162	1.55
7	7	5,231	58.19	5,236	57.30	5,854	55.84
8	8	16	0.15

		Weighted					
Value	Formatted Value	Q1 Count	Q1 Percent	Q2 Count	Q2 Percent	Q3 Count	Q3 Percent
1	1	2,677	0.04	7,504	0.10	218,814	2.96
2	2	15,139	0.20	24,831	0.33	30,176	0.41
3	3	48,838	0.66	32,399	0.44	32,011	0.43
4	4	3,133,438	42.21	3,268,243	43.94	2,888,147	39.04
5	5	27,751	0.38
6	6	153,091	2.07
7	7	4,223,049	56.89	4,104,374	55.19	4,030,295	54.49
8	8	16,723	0.23

N3 - Coding Scheme Note 3								
Unweighted								
Value	Formatted Value	Q1 Count	Q1 Percent	Q2 Count	Q2 Percent	Q3 Count	Q3 Percent	
1	1	4	0.04	5	0.05	301	2.87	
2	2	28	0.31	25	0.27	28	0.27	
3	3	59	0.66	58	0.63	40	0.38	
4	4	7,561	84.11	7,703	84.30	8,631	82.33	
5	5	11	0.10	
6	6	65	0.62	
7	7	1,337	14.87	1,347	14.74	1,390	13.26	
8	8	18	0.17	

Weighted								
Value	Formatted Value	Q1 Count	Q1 Percent	Q2 Count	Q2 Percent	Q3 Count	Q3 Percent	
1	1	892	0.01	2,452	0.03	310,116	4.19	
2	2	13,507	0.18	10,315	0.14	17,238	0.23	
3	3	41,947	0.57	74,044	1.00	16,322	0.22	
4	4	6,466,425	87.11	6,428,542	86.44	6,017,014	81.34	
5	5	7,249	0.10	
6	6	66,599	0.90	
7	7	900,371	12.13	921,997	12.40	939,448	12.70	
8	8	23,021	0.31	

N3_BC1 - Coding Scheme Note 3_BC1								
Unweighted								
Value	Formatted Value	Q1 Count	Q1 Percent	Q2 Count	Q2 Percent	Q3 Count	Q3 Percent	
.	Not Applicable	.	.	9,138	100.00	10,484	100.00	
1	1	5,470	60.85	
2	2	3,477	38.68	
3	3	42	0.47	

Weighted								
Value	Formatted Value	Q1 Count	Q1 Percent	Q2 Count	Q2 Percent	Q3 Count	Q3 Percent	
.	Not Applicable	.	.	7,437,350	100.00	7,397,008	100.00	
1	1	2,761,294	37.20	
2	2	4,628,554	62.35	
3	3	33,293	0.45	

N3_BC2 - Coding Scheme Note 3_BC2								
Unweighted								
Value	Formatted Value	Q1 Count	Q1 Percent	Q2 Count	Q2 Percent	Q3 Count	Q3 Percent	
.	Not Applicable	.	.	9,138	100.00	10,484	100.00	
1	1	5,512	61.32	
2	2	3,477	38.68	

Weighted								
Value	Formatted Value	Q1 Count	Q1 Percent	Q2 Count	Q2 Percent	Q3 Count	Q3 Percent	
.	Not Applicable	.	.	7,437,350	100.00	7,397,008	100.00	
1	1	2,794,588	37.65	
2	2	4,628,554	62.35	

N3_BC3 - Coding Scheme Note 3_BC3							
Unweighted							
Value	Formatted Value	Q1 Count	Q1 Percent	Q2 Count	Q2 Percent	Q3 Count	Q3 Percent
.	.	.	.	9,138	100.00	10,484	100.00
1	1	3,225	35.88
2	2	5,764	64.12
Weighted							
Value	Formatted Value	Q1 Count	Q1 Percent	Q2 Count	Q2 Percent	Q3 Count	Q3 Percent
.	.	.	.	7,437,350	100.00	7,397,008	100.00
1	1	1,663,149	22.40
2	2	5,759,993	77.60

N3_BC4 - Coding Scheme Note 3_BC4							
Unweighted							
Value	Formatted Value	Q1 Count	Q1 Percent	Q2 Count	Q2 Percent	Q3 Count	Q3 Percent
.	.	.	.	9,138	100.00	10,484	100.00
1	1	3,477	38.68
2	2	796	8.86
3	3	4,578	50.93
4	4	138	1.54
Weighted							
Value	Formatted Value	Q1 Count	Q1 Percent	Q2 Count	Q2 Percent	Q3 Count	Q3 Percent
.	.	.	.	7,437,350	100.00	7,397,008	100.00
1	1	4,628,554	62.35
2	2	407,731	5.49
3	3	2,309,400	31.11
4	4	77,457	1.04

N3_BC5 - Coding Scheme Note 3_BC5							
Unweighted							
Value	Formatted Value	Q1 Count	Q1 Percent	Q2 Count	Q2 Percent	Q3 Count	Q3 Percent
.	.	.	.	9,138	100.00	10,484	100.00
1	1	4,790	53.29
2	2	4,143	46.09
4	4	56	0.62
Weighted							
Value	Formatted Value	Q1 Count	Q1 Percent	Q2 Count	Q2 Percent	Q3 Count	Q3 Percent
.	.	.	.	7,437,350	100.00	7,397,008	100.00
1	1	4,952,576	66.72
2	2	2,417,446	32.57
4	4	53,119	0.72

N3_BC6 - Coding Scheme Note 3_BC6							
Unweighted							
Value	Formatted Value	Q1 Count	Q1 Percent	Q2 Count	Q2 Percent	Q3 Count	Q3 Percent
.	.	.	.	9,138	100.00	10,484	100.00
1	1	4,846	53.91
2	2	4,143	46.09
Weighted							
Value	Formatted Value	Q1 Count	Q1 Percent	Q2 Count	Q2 Percent	Q3 Count	Q3 Percent
.	.	.	.	7,437,350	100.00	7,397,008	100.00
1	1	5,005,695	67.43
2	2	2,417,446	32.57

N3_BC7 - Coding Scheme Note 3_BC7							
Unweighted							
Value	Formatted Value	Q1 Count	Q1 Percent	Q2 Count	Q2 Percent	Q3 Count	Q3 Percent
.	.	.	.	9,138	100.00	10,484	100.00
1	1	3,872	43.07
2	2	5,117	56.93
Weighted							
Value	Formatted Value	Q1 Count	Q1 Percent	Q2 Count	Q2 Percent	Q3 Count	Q3 Percent
.	.	.	.	7,437,350	100.00	7,397,008	100.00
1	1	4,292,586	57.83
2	2	3,130,556	42.17

N3_BC8 - Coding Scheme Note 3_BC8							
Unweighted							
Value	Formatted Value	Q1 Count	Q1 Percent	Q2 Count	Q2 Percent	Q3 Count	Q3 Percent
.	.	.	.	9,138	100.00	10,484	100.00
1	1	4,143	46.09
2	2	184	2.05
3	3	4,550	50.62
4	4	112	1.25
Weighted							
Value	Formatted Value	Q1 Count	Q1 Percent	Q2 Count	Q2 Percent	Q3 Count	Q3 Percent
.	.	.	.	7,437,350	100.00	7,397,008	100.00
1	1	2,417,446	32.57
2	2	116,617	1.57
3	3	4,798,801	64.65
4	4	90,277	1.22

N4 - Coding Scheme Note 4

		Unweighted					
Value	Formatted Value	Q1 Count	Q1 Percent	Q2 Count	Q2 Percent	Q3 Count	Q3 Percent
1	1	1,468	16.33	1,191	13.03	1,243	11.86
3	3	7,521	83.67	7,947	86.97	9,210	87.85
4	4	10	0.10
5	5	21	0.20

		Weighted					
Value	Formatted Value	Q1 Count	Q1 Percent	Q2 Count	Q2 Percent	Q3 Count	Q3 Percent
1	1	973,229	13.11	796,558	10.71	851,535	11.51
3	3	6,449,913	86.89	6,640,792	89.29	6,508,782	87.99
4	4	4,642	0.06
5	5	32,049	0.43

N5 - Coding Scheme Note 5

		Unweighted					
Value	Formatted Value	Q1 Count	Q1 Percent	Q2 Count	Q2 Percent	Q3 Count	Q3 Percent
1	1	1,468	16.33	1,191	13.03	1,243	11.86
2	2	4,365	48.56	4,446	48.65	5,085	48.50
3	3	86	0.82
4	4	12	0.11
5	5	3,156	35.11	3,501	38.31	3,979	37.95
6	6	79	0.75

		Weighted					
Value	Formatted Value	Q1 Count	Q1 Percent	Q2 Count	Q2 Percent	Q3 Count	Q3 Percent
1	1	973,229	13.11	796,558	10.71	851,535	11.51
2	2	3,885,673	52.35	3,760,716	50.57	3,615,266	48.87
3	3	92,772	1.25
4	4	20,180	0.27
5	5	2,564,239	34.54	2,880,076	38.72	2,745,312	37.11
6	6	71,942	0.97

N5_C1 - Coding Scheme Note 5_C1

		Unweighted					
Value	Formatted Value	Q1 Count	Q1 Percent	Q2 Count	Q2 Percent	Q3 Count	Q3 Percent
.	Not Applicable	8,989	100.00	9,138	100.00	.	.
1	1	1,199	11.44
2	2	58	0.55
3	3	49	0.47
4	4	9,159	87.36
5	5	19	0.18

		Weighted					
Value	Formatted Value	Q1 Count	Q1 Percent	Q2 Count	Q2 Percent	Q3 Count	Q3 Percent
.	Not Applicable	7,423,141	100.00	7,437,350	100.00	.	.
1	1	996,879	13.48
2	2	56,684	0.77
3	3	61,984	0.84
4	4	6,260,420	84.63
5	5	21,042	0.28

N5_C2 - Coding Scheme Note 5_C2							
Unweighted							
Value	Formatted Value	Q1 Count	Q1 Percent	Q2 Count	Q2 Percent	Q3 Count	Q3 Percent
.	Not Applicable	8,989	100.00	9,138	100.00	.	.
1	1	2,181	20.80
2	2	23	0.22
3	3	42	0.40
4	4	8,215	78.36
5	5	23	0.22

Weighted							
Value	Formatted Value	Q1 Count	Q1 Percent	Q2 Count	Q2 Percent	Q3 Count	Q3 Percent
.	Not Applicable	7,423,141	100.00	7,437,350	100.00	.	.
1	1	1,477,457	19.97
2	2	21,698	0.29
3	3	34,863	0.47
4	4	5,835,662	78.89
5	5	27,329	0.37

N5_C3 - Coding Scheme Note 5_C3							
Unweighted							
Value	Formatted Value	Q1 Count	Q1 Percent	Q2 Count	Q2 Percent	Q3 Count	Q3 Percent
.	Not Applicable	8,989	100.00	9,138	100.00	.	.
1	1	174	1.66
2	2	9	0.09
3	3	35	0.33
4	4	10,243	97.70
5	5	23	0.22

Weighted							
Value	Formatted Value	Q1 Count	Q1 Percent	Q2 Count	Q2 Percent	Q3 Count	Q3 Percent
.	Not Applicable	7,423,141	100.00	7,437,350	100.00	.	.
1	1	189,958	2.57
2	2	6,283	0.08
3	3	39,168	0.53
4	4	7,133,224	96.43
5	5	28,375	0.38

N6 - Coding Scheme Note 6

		Unweighted					
Value	Formatted Value	Q1 Count	Q1 Percent	Q2 Count	Q2 Percent	Q3 Count	Q3 Percent
1	1	6,117	68.05	6,660	72.88	7,842	74.80
2	2	55	0.52
3	3	5	0.05
4	4	1	0.01
5	5	2,872	31.95	2,478	27.12	2,570	24.51
6	6	2	0.02
7	7	9	0.09

		Weighted					
Value	Formatted Value	Q1 Count	Q1 Percent	Q2 Count	Q2 Percent	Q3 Count	Q3 Percent
1	1	5,701,955	76.81	5,886,952	79.15	5,798,268	78.39
2	2	36,219	0.49
3	3	8,128	0.11
4	4	209	0.00
5	5	1,721,186	23.19	1,550,398	20.85	1,540,654	20.83
6	6	1,214	0.02
7	7	12,316	0.17

N7 - Coding Scheme Note 7

		Unweighted					
Value	Formatted Value	Q1 Count	Q1 Percent	Q2 Count	Q2 Percent	Q3 Count	Q3 Percent
1	1	2,872	31.95	2,478	27.12	2,573	24.54
2	2	556	6.19	620	6.78	718	6.85
3	3	3	0.03	.	.	3	0.03
4	4	5,558	61.83	6,040	66.10	7,190	68.58

		Weighted					
Value	Formatted Value	Q1 Count	Q1 Percent	Q2 Count	Q2 Percent	Q3 Count	Q3 Percent
1	1	1,721,186	23.19	1,550,398	20.85	1,542,077	20.85
2	2	400,874	5.40	472,943	6.36	479,634	6.48
3	3	1,524	0.02	.	.	1,888	0.03
4	4	5,299,557	71.39	5,414,010	72.79	5,373,410	72.64

N8 - Coding Scheme Note 8

		Unweighted					
Value	Formatted Value	Q1 Count	Q1 Percent	Q2 Count	Q2 Percent	Q3 Count	Q3 Percent
1	1	3,431	38.17	3,098	33.90	3,294	31.42
2	2	4,005	44.55	4,302	47.08	4,975	47.45
3	3	80	0.76
4	4	1,553	17.28	1,738	19.02	1,924	18.35
5	5	211	2.01

		Weighted					
Value	Formatted Value	Q1 Count	Q1 Percent	Q2 Count	Q2 Percent	Q3 Count	Q3 Percent
1	1	2,123,584	28.61	2,023,341	27.21	2,023,598	27.36
2	2	3,877,746	52.24	3,980,669	53.52	3,743,067	50.60
3	3	85,444	1.16
4	4	1,421,811	19.15	1,433,340	19.27	1,321,942	17.87
5	5	222,956	3.01

**N8_01 -
Coding Scheme Note 8_01**

		Unweighted					
Value	Formatted Value	Q1 Count	Q1 Percent	Q2 Count	Q2 Percent	Q3 Count	Q3 Percent
1	1	2,872	31.95	2,478	27.12	2,573	24.54
2	2	1,325	14.74	1,359	14.87	1,670	15.93
3	3	4,792	53.31	5,301	58.01	6,047	57.68
4	4	194	1.85

		Weighted					
Value	Formatted Value	Q1 Count	Q1 Percent	Q2 Count	Q2 Percent	Q3 Count	Q3 Percent
1	1	1,721,186	23.19	1,550,398	20.85	1,542,077	20.85
2	2	1,848,374	24.90	1,984,811	26.69	1,852,224	25.04
3	3	3,853,581	51.91	3,902,141	52.47	3,792,055	51.26
4	4	210,652	2.85

**N9 -
Coding Scheme Note 9**

		Unweighted					
Value	Formatted Value	Q1 Count	Q1 Percent	Q2 Count	Q2 Percent	Q3 Count	Q3 Percent
1	1	5,204	57.89	5,354	58.59	5,964	56.89
2	2	61	0.58
3	3	3,785	42.11	3,784	41.41	4,448	42.43
4	4	5	0.05
5	5	6	0.06

		Weighted					
Value	Formatted Value	Q1 Count	Q1 Percent	Q2 Count	Q2 Percent	Q3 Count	Q3 Percent
1	1	4,596,379	61.92	4,578,145	61.56	4,219,578	57.04
2	2	86,830	1.17
3	3	2,826,762	38.08	2,859,206	38.44	3,082,401	41.67
4	4	4,026	0.05
5	5	4,173	0.06

**N10 -
Coding Scheme Note 10**

		Unweighted					
Value	Formatted Value	Q1 Count	Q1 Percent	Q2 Count	Q2 Percent	Q3 Count	Q3 Percent
1	1	3,785	42.11	3,784	41.41	4,453	42.47
2	2	5,046	56.14	5,186	56.75	5,740	54.75
3	3	4	0.04	4	0.04	5	0.05
4	4	154	1.71	164	1.79	210	2.00
5	5	76	0.72

		Weighted					
Value	Formatted Value	Q1 Count	Q1 Percent	Q2 Count	Q2 Percent	Q3 Count	Q3 Percent
1	1	2,826,762	38.08	2,859,206	38.44	3,086,427	41.73
2	2	4,480,910	60.36	4,466,839	60.06	4,071,260	55.04
3	3	1,972	0.03	3,374	0.05	2,978	0.04
4	4	113,497	1.53	107,932	1.45	140,123	1.89
5	5	96,220	1.30

**N10_B1 -
Coding Scheme Note 10_B1**

		Unweighted					
Value	Formatted Value	Q1 Count	Q1 Percent	Q2 Count	Q2 Percent	Q3 Count	Q3 Percent
1	1	1,035	11.51	1,111	12.16	1,150	10.97
2	2	200	1.91
3	3	7,951	88.45	8,026	87.83	9,116	86.95
4	4	2	0.02
5	5	3	0.03	1	0.01	16	0.15

		Weighted					
Value	Formatted Value	Q1 Count	Q1 Percent	Q2 Count	Q2 Percent	Q3 Count	Q3 Percent
1	1	860,409	11.59	819,428	11.02	793,770	10.73
2	2	220,320	2.98
3	3	6,561,664	88.39	6,617,788	88.98	6,366,028	86.06
4	4	1,008	0.01
5	5	1,069	0.01	134	0.00	15,882	0.21

**N11 -
Coding Scheme Note 11**

		Unweighted					
Value	Formatted Value	Q1 Count	Q1 Percent	Q2 Count	Q2 Percent	Q3 Count	Q3 Percent
1	1	6,427	71.50	6,552	71.70	7,091	67.64
2	2	10	0.11	14	0.15	14	0.13
3	3	66	0.63
4	4	2,503	27.85	2,515	27.52	3,235	30.86
5	5	49	0.55	57	0.62	78	0.74

		Weighted					
Value	Formatted Value	Q1 Count	Q1 Percent	Q2 Count	Q2 Percent	Q3 Count	Q3 Percent
1	1	5,618,036	75.68	5,596,870	75.25	4,911,266	66.40
2	2	5,325	0.07	10,385	0.14	10,214	0.14
3	3	60,821	0.82
4	4	1,768,049	23.82	1,783,509	23.98	2,363,721	31.96
5	5	31,731	0.43	46,587	0.63	50,987	0.69

**N12 -
Coding Scheme Note 12**

		Unweighted					
Value	Formatted Value	Q1 Count	Q1 Percent	Q2 Count	Q2 Percent	Q3 Count	Q3 Percent
1	1	2,906	32.33	2,968	32.48	3,055	29.14
2	2	24	0.27	23	0.25	30	0.29
3	3	105	1.00
4	4	6,007	66.83	6,090	66.64	7,204	68.71
5	5	52	0.58	57	0.62	90	0.86

		Weighted					
Value	Formatted Value	Q1 Count	Q1 Percent	Q2 Count	Q2 Percent	Q3 Count	Q3 Percent
1	1	2,378,294	32.04	2,397,417	32.23	2,007,711	27.14
2	2	16,234	0.22	19,067	0.26	21,864	0.30
3	3	113,899	1.54
4	4	4,996,539	67.31	4,974,279	66.88	5,180,553	70.04
5	5	32,075	0.43	46,587	0.63	72,982	0.99

N13 - Coding Scheme Note 13

		Unweighted					
Value	Formatted Value	Q1 Count	Q1 Percent	Q2 Count	Q2 Percent	Q3 Count	Q3 Percent
1	1	1,287	14.32	1,299	14.22	1,203	11.47
2	2	22	0.24	29	0.32	30	0.29
3	3	196	1.87
4	4	7,627	84.85	7,752	84.83	8,969	85.55
5	5	53	0.59	58	0.63	86	0.82

		Weighted					
Value	Formatted Value	Q1 Count	Q1 Percent	Q2 Count	Q2 Percent	Q3 Count	Q3 Percent
1	1	1,055,709	14.22	1,177,679	15.83	861,632	11.65
2	2	20,622	0.28	22,886	0.31	23,582	0.32
3	3	225,026	3.04
4	4	6,314,433	85.06	6,190,075	83.23	6,211,925	83.98
5	5	32,377	0.44	46,710	0.63	74,844	1.01

N14 - Coding Scheme Note 14

		Unweighted					
Value	Formatted Value	Q1 Count	Q1 Percent	Q2 Count	Q2 Percent	Q3 Count	Q3 Percent
1	1	1,362	15.15	1,381	15.11	1,524	14.54
2	2	10	0.11	10	0.11	5	0.05
3	3	189	1.80
4	4	7,563	84.14	7,689	84.14	8,676	82.75
5	5	54	0.60	58	0.63	90	0.86

		Weighted					
Value	Formatted Value	Q1 Count	Q1 Percent	Q2 Count	Q2 Percent	Q3 Count	Q3 Percent
1	1	1,428,994	19.25	1,576,774	21.20	1,219,037	16.48
2	2	7,782	0.10	10,614	0.14	1,491	0.02
3	3	206,465	2.79
4	4	5,953,914	80.21	5,803,252	78.03	5,907,771	79.87
5	5	32,451	0.44	46,710	0.63	62,244	0.84

N15 - Coding Scheme Note 15

		Unweighted					
Value	Formatted Value	Q1 Count	Q1 Percent	Q2 Count	Q2 Percent	Q3 Count	Q3 Percent
1	1	2,329	25.91	2,422	26.50	2,704	25.79
2	2	9	0.10	13	0.14	33	0.31
3	3	143	1.36
4	4	6,598	73.40	6,645	72.72	7,520	71.73
5	5	53	0.59	58	0.63	84	0.80

		Weighted					
Value	Formatted Value	Q1 Count	Q1 Percent	Q2 Count	Q2 Percent	Q3 Count	Q3 Percent
1	1	1,864,806	25.12	1,995,951	26.84	1,762,782	23.83
2	2	8,952	0.12	14,613	0.20	35,116	0.47
3	3	141,968	1.92
4	4	5,517,007	74.32	5,380,076	72.34	5,399,132	72.99
5	5	32,377	0.44	46,710	0.63	58,010	0.78

N16 - Coding Scheme Note 16								
Unweighted								
Value	Formatted Value	Q1 Count	Q1 Percent	Q2 Count	Q2 Percent	Q3 Count	Q3 Percent	
1	1	2,310	25.70	2,349	25.71	2,418	23.06	
2	2	18	0.20	10	0.11	12	0.11	
3	3	60	0.57	
4	4	6,607	73.50	6,721	73.55	7,911	75.46	
5	5	54	0.60	58	0.63	83	0.79	
Weighted								
Value	Formatted Value	Q1 Count	Q1 Percent	Q2 Count	Q2 Percent	Q3 Count	Q3 Percent	
1	1	1,733,983	23.36	1,707,381	22.96	1,586,710	21.45	
2	2	18,132	0.24	8,194	0.11	13,611	0.18	
3	3	56,485	0.76	
4	4	5,638,588	75.96	5,675,066	76.30	5,687,842	76.89	
5	5	32,438	0.44	46,710	0.63	52,361	0.71	

N17 - Coding Scheme Note 17								
Unweighted								
Value	Formatted Value	Q1 Count	Q1 Percent	Q2 Count	Q2 Percent	Q3 Count	Q3 Percent	
1	1	3,609	40.15	3,612	39.53	4,288	40.90	
2	2	4	0.04	13	0.14	49	0.47	
3	3	169	1.61	
4	4	3,470	38.60	3,692	40.40	3,983	37.99	
5	5	1,853	20.61	1,762	19.28	1,917	18.29	
6	6	53	0.59	59	0.65	78	0.74	
Weighted								
Value	Formatted Value	Q1 Count	Q1 Percent	Q2 Count	Q2 Percent	Q3 Count	Q3 Percent	
1	1	3,696,357	49.80	3,687,242	49.58	3,362,861	45.46	
2	2	1,723	0.02	19,429	0.26	49,306	0.67	
3	3	201,220	2.72	
4	4	2,295,701	30.93	2,465,341	33.15	2,435,225	32.92	
5	5	1,396,984	18.82	1,218,450	16.38	1,299,797	17.57	
6	6	32,377	0.44	46,888	0.63	48,599	0.66	

N17_R1 - Coding Scheme Note 17_R1								
Unweighted								
Value	Formatted Value	Q1 Count	Q1 Percent	Q2 Count	Q2 Percent	Q3 Count	Q3 Percent	
.	Not Applicable	8,989	100.00	9,138	100.00	.	.	
1	1	7,887	75.23	
2	2	2,597	24.77	
Weighted								
Value	Formatted Value	Q1 Count	Q1 Percent	Q2 Count	Q2 Percent	Q3 Count	Q3 Percent	
.	Not Applicable	7,423,141	100.00	7,437,350	100.00	.	.	
1	1	4,708,833	63.66	
2	2	2,688,175	36.34	

N17_R2 - Coding Scheme Note 17_R2

		Unweighted					
Value	Formatted Value	Q1 Count	Q1 Percent	Q2 Count	Q2 Percent	Q3 Count	Q3 Percent
.	Not Applicable	8,989	100.00	9,138	100.00	.	.
1	1	144	1.37
2	2	1,009	9.62
3	3	9,331	89.00

		Weighted					
Value	Formatted Value	Q1 Count	Q1 Percent	Q2 Count	Q2 Percent	Q3 Count	Q3 Percent
.	Not Applicable	7,423,141	100.00	7,437,350	100.00	.	.
1	1	150,303	2.03
2	2	896,042	12.11
3	3	6,350,664	85.85

N17_R3 - Coding Scheme Note 17_R3

		Unweighted					
Value	Formatted Value	Q1 Count	Q1 Percent	Q2 Count	Q2 Percent	Q3 Count	Q3 Percent
.	Not Applicable	8,989	100.00	9,138	100.00	.	.
1	1	1,009	9.62
2	2	7,435	70.92
4	4	2,040	19.46

		Weighted					
Value	Formatted Value	Q1 Count	Q1 Percent	Q2 Count	Q2 Percent	Q3 Count	Q3 Percent
.	Not Applicable	7,423,141	100.00	7,437,350	100.00	.	.
1	1	896,042	12.11
2	2	4,926,166	66.60
4	4	1,574,801	21.29

N17_R4 - Coding Scheme Note 17_R4

		Unweighted					
Value	Formatted Value	Q1 Count	Q1 Percent	Q2 Count	Q2 Percent	Q3 Count	Q3 Percent
.	Not Applicable	8,989	100.00	9,138	100.00	.	.
1	1	1,009	9.62
2	2	7,434	70.91
3	3	809	7.72
4	4	1,232	11.75

		Weighted					
Value	Formatted Value	Q1 Count	Q1 Percent	Q2 Count	Q2 Percent	Q3 Count	Q3 Percent
.	Not Applicable	7,423,141	100.00	7,437,350	100.00	.	.
1	1	896,042	12.11
2	2	4,926,026	66.59
3	3	405,839	5.49
4	4	1,169,102	15.81

N18 - Coding Scheme Note 18

		Unweighted					
Value	Formatted Value	Q1 Count	Q1 Percent	Q2 Count	Q2 Percent	Q3 Count	Q3 Percent
1	1	1,166	12.97	1,186	12.98	1,423	13.57
2	2	7,823	87.03	7,952	87.02	9,015	85.99
3	3	45	0.43
4	4	1	0.01

		Weighted					
Value	Formatted Value	Q1 Count	Q1 Percent	Q2 Count	Q2 Percent	Q3 Count	Q3 Percent
1	1	880,037	11.86	924,628	12.43	1,035,223	14.00
2	2	6,543,104	88.14	6,512,722	87.57	6,314,229	85.36
3	3	47,528	0.64
4	4	29	0.00

N19A - Coding Scheme Note 19A

		Unweighted					
Value	Formatted Value	Q1 Count	Q1 Percent	Q2 Count	Q2 Percent	Q3 Count	Q3 Percent
1	1	8	0.08
2	2	39	0.43	31	0.34	66	0.63
3	3	1	0.01
4	4	41	0.46	57	0.62	92	0.88
8	8	4,956	55.13	4,954	54.21	4,818	45.96
9	9	6	0.06
10	10	50	0.48
11	11	3,952	43.96	4,096	44.82	5,323	50.77
12	12	3	0.03
13	13	1	0.01	.	.	117	1.12

		Weighted					
Value	Formatted Value	Q1 Count	Q1 Percent	Q2 Count	Q2 Percent	Q3 Count	Q3 Percent
1	1	5,508	0.07
2	2	26,539	0.36	27,388	0.37	44,345	0.60
3	3	1,436	0.02
4	4	25,308	0.34	44,586	0.60	55,299	0.75
8	8	3,709,398	49.97	3,865,864	51.98	3,592,787	48.57
9	9	9,049	0.12
10	10	60,126	0.81
11	11	3,660,909	49.32	3,499,513	47.05	3,477,502	47.01
12	12	1,492	0.02
13	13	987	0.01	.	.	149,464	2.02

N19B - Coding Scheme Note 19B

		Unweighted					
Value	Formatted Value	Q1 Count	Q1 Percent	Q2 Count	Q2 Percent	Q3 Count	Q3 Percent
1	1	4,997	55.59	5,011	54.84	4,913	46.86
2	2	51	0.49
3	3	3,992	44.41	4,127	45.16	5,520	52.65

		Weighted					
Value	Formatted Value	Q1 Count	Q1 Percent	Q2 Count	Q2 Percent	Q3 Count	Q3 Percent
1	1	3,734,706	50.31	3,910,450	52.58	3,649,578	49.34
2	2	61,562	0.83
3	3	3,688,435	49.69	3,526,901	47.42	3,685,869	49.83

N20 - Coding Scheme Note 20

		Unweighted					
Value	Formatted Value	Q1 Count	Q1 Percent	Q2 Count	Q2 Percent	Q3 Count	Q3 Percent
1	1	4,997	55.59	5,011	54.84	4,964	47.35
2	2	2,445	27.20	2,428	26.57	3,333	31.79
3	3	1,507	16.76	1,667	18.24	1,994	19.02
4	4	7	0.07
5	5	24	0.27	19	0.21	51	0.49
6	6	16	0.18	13	0.14	135	1.29

		Weighted					
Value	Formatted Value	Q1 Count	Q1 Percent	Q2 Count	Q2 Percent	Q3 Count	Q3 Percent
1	1	3,734,706	50.31	3,910,450	52.58	3,711,139	50.17
2	2	2,320,831	31.26	2,299,431	30.92	2,284,085	30.88
3	3	1,340,078	18.05	1,198,489	16.11	1,195,169	16.16
4	4	8,871	0.12
5	5	14,332	0.19	22,371	0.30	53,614	0.72
6	6	13,194	0.18	6,610	0.09	144,129	1.95

N21 - Coding Scheme Note 21

		Unweighted					
Value	Formatted Value	Q1 Count	Q1 Percent	Q2 Count	Q2 Percent	Q3 Count	Q3 Percent
1	1	4,997	55.59	5,011	54.84	4,964	47.35
2	2	24	0.27	41	0.45	33	0.31
4	4	40	0.44	54	0.59	74	0.71
5	5	50	0.56	56	0.61	68	0.65
6	6	233	2.59	270	2.95	363	3.46
7	7	3,603	40.08	3,674	40.21	4,767	45.47
12	12	42	0.47	32	0.35	215	2.05

		Weighted					
Value	Formatted Value	Q1 Count	Q1 Percent	Q2 Count	Q2 Percent	Q3 Count	Q3 Percent
1	1	3,734,706	50.31	3,910,450	52.58	3,711,139	50.17
2	2	18,603	0.25	21,109	0.28	17,853	0.24
4	4	30,478	0.41	40,991	0.55	44,804	0.61
5	5	58,015	0.78	47,860	0.64	38,125	0.52
6	6	194,907	2.63	187,867	2.53	246,329	3.33
7	7	3,355,666	45.21	3,200,093	43.03	3,090,672	41.78
12	12	30,767	0.41	28,981	0.39	248,086	3.35

N22 - Coding Scheme Note 22								
Unweighted								
Value	Formatted Value	Q1 Count	Q1 Percent	Q2 Count	Q2 Percent	Q3 Count	Q3 Percent	
1	1	3,513	39.08	3,480	38.08	3,951	37.69	
2	2	216	2.06	
3	3	5,365	59.68	5,528	60.49	6,128	58.45	
4	4	111	1.23	130	1.42	189	1.80	

Weighted								
Value	Formatted Value	Q1 Count	Q1 Percent	Q2 Count	Q2 Percent	Q3 Count	Q3 Percent	
1	1	3,021,339	40.70	3,036,793	40.83	2,846,505	38.48	
2	2	206,781	2.80	
3	3	4,329,182	58.32	4,289,813	57.68	4,211,538	56.94	
4	4	72,620	0.98	110,744	1.49	132,185	1.79	

N23 - Coding Scheme Note 23								
Unweighted								
Value	Formatted Value	Q1 Count	Q1 Percent	Q2 Count	Q2 Percent	Q3 Count	Q3 Percent	
1	1	5,144	57.23	5,319	58.21	6,427	61.30	
2	2	72	0.69	
3	3	3,734	41.54	3,689	40.37	3,782	36.07	
4	4	111	1.23	130	1.42	203	1.94	

Weighted								
Value	Formatted Value	Q1 Count	Q1 Percent	Q2 Count	Q2 Percent	Q3 Count	Q3 Percent	
1	1	4,808,137	64.77	4,822,440	64.84	4,748,600	64.20	
2	2	52,386	0.71	
3	3	2,543,569	34.27	2,504,166	33.67	2,444,074	33.04	
4	4	71,435	0.96	110,744	1.49	151,949	2.05	

N23_HT - Coding Scheme Note 23_HT								
Unweighted								
Value	Formatted Value	Q1 Count	Q1 Percent	Q2 Count	Q2 Percent	Q3 Count	Q3 Percent	
1	1	8,786	97.74	8,925	97.67	10,228	97.56	
2	2	203	2.26	213	2.33	256	2.44	

Weighted								
Value	Formatted Value	Q1 Count	Q1 Percent	Q2 Count	Q2 Percent	Q3 Count	Q3 Percent	
1	1	7,223,617	97.31	7,255,361	97.55	7,198,132	97.31	
2	2	199,525	2.69	181,989	2.45	198,877	2.69	

N23_WT - Coding Scheme Note 23_WT							
Unweighted							
Value	Formatted Value	Q1 Count	Q1 Percent	Q2 Count	Q2 Percent	Q3 Count	Q3 Percent
1	1	8,821	98.13	9,001	98.50	10,293	98.18
2	2	168	1.87	137	1.50	191	1.82
Weighted							
Value	Formatted Value	Q1 Count	Q1 Percent	Q2 Count	Q2 Percent	Q3 Count	Q3 Percent
1	1	7,240,898	97.54	7,301,446	98.17	7,233,066	97.78
2	2	182,244	2.46	135,904	1.83	163,942	2.22

N24 - Coding Scheme Note 24							
Unweighted							
Value	Formatted Value	Q1 Count	Q1 Percent	Q2 Count	Q2 Percent	Q3 Count	Q3 Percent
1	1	356	3.96	343	3.75	400	3.82
2	2	283	3.15	345	3.78	331	3.16
3	3	326	3.63	278	3.04	297	2.83
4	4	19	0.21	28	0.31	11	0.10
5	5	7,694	85.59	7,680	84.04	9,034	86.17
6	6	311	3.46	464	5.08	411	3.92
Weighted							
Value	Formatted Value	Q1 Count	Q1 Percent	Q2 Count	Q2 Percent	Q3 Count	Q3 Percent
1	1	272,391	3.67	271,819	3.65	282,171	3.81
2	2	228,553	3.08	238,345	3.20	223,789	3.03
3	3	184,056	2.48	139,887	1.88	161,173	2.18
4	4	14,864	0.20	25,223	0.34	1,782	0.02
5	5	6,499,335	87.56	6,415,500	86.26	6,425,533	86.87
6	6	223,943	3.02	346,576	4.66	302,559	4.09

N25 - Coding Scheme Note 25							
Unweighted							
Value	Formatted Value	Q1 Count	Q1 Percent	Q2 Count	Q2 Percent	Q3 Count	Q3 Percent
1	1	1,012	11.26	937	10.25	1,426	13.60
2	2	7,863	87.47	8,068	88.29	8,868	84.59
3	3	13	0.12
4	4	114	1.27	133	1.46	177	1.69
Weighted							
Value	Formatted Value	Q1 Count	Q1 Percent	Q2 Count	Q2 Percent	Q3 Count	Q3 Percent
1	1	2,389,930	32.20	2,433,081	32.71	2,489,866	33.66
2	2	4,960,522	66.83	4,891,974	65.78	4,779,806	64.62
3	3	19,780	0.27
4	4	72,689	0.98	112,295	1.51	107,555	1.45

MISS_1 -
Count of original survey responses (pre-cleaning): violates skip pattern

Unweighted							
Value	Formatted Value	Q1 Count	Q1 Percent	Q2 Count	Q2 Percent	Q3 Count	Q3 Percent
0	0 times	8,989	100.00	9,138	100.00	10,484	100.00

Weighted							
Value	Formatted Value	Q1 Count	Q1 Percent	Q2 Count	Q2 Percent	Q3 Count	Q3 Percent
0	0 times	7,423,141	100.00	7,437,350	100.00	7,397,008	100.00

MISS_4 -
Count of original survey responses (pre-cleaning): incomplete grid error

Unweighted							
Value	Formatted Value	Q1 Count	Q1 Percent	Q2 Count	Q2 Percent	Q3 Count	Q3 Percent
0	0 times	8,989	100.00	9,138	100.00	10,484	100.00

Weighted							
Value	Formatted Value	Q1 Count	Q1 Percent	Q2 Count	Q2 Percent	Q3 Count	Q3 Percent
0	0 times	7,423,141	100.00	7,437,350	100.00	7,397,008	100.00

MISS_5 -
Count of original survey responses (pre-cleaning): scalable response of don't know

Unweighted							
Value	Formatted Value	Q1 Count	Q1 Percent	Q2 Count	Q2 Percent	Q3 Count	Q3 Percent
0	0 times	5,806	64.59	6,076	66.49	6,924	66.04
1	1 time	2,257	25.11	2,111	23.10	2,516	24.00
2	2 times	792	8.81	813	8.90	872	8.32
3	3 times	121	1.35	115	1.26	149	1.42
4	4 times	12	0.13	21	0.23	20	0.19
5	5 times	1	0.01	2	0.02	2	0.02
6	6 times	1	0.01

Weighted							
Value	Formatted Value	Q1 Count	Q1 Percent	Q2 Count	Q2 Percent	Q3 Count	Q3 Percent
0	0 times	4,747,216	63.95	4,889,027	65.74	4,550,602	61.52
1	1 time	1,832,801	24.69	1,645,272	22.12	1,907,269	25.78
2	2 times	674,224	9.08	747,534	10.05	756,815	10.23
3	3 times	153,671	2.07	129,049	1.74	160,316	2.17
4	4 times	15,184	0.20	25,768	0.35	19,153	0.26
5	5 times	45	0.00	701	0.01	2,695	0.04
6	6 times	159	0.00

MISS_6 -							
Count of original survey responses (pre-cleaning): not applicable - valid skip							
Unweighted							
Value	Formatted Value	Q1 Count	Q1 Percent	Q2 Count	Q2 Percent	Q3 Count	Q3 Percent
0	0 times	8,434	93.83	8,614	94.27	8,932	85.20
1	1 time	449	4.99	432	4.73	788	7.52
2	2 times	90	1.00	81	0.89	379	3.62
3	3 times	9	0.10	9	0.10	132	1.26
4	4 times	6	0.07	2	0.02	80	0.76
5	5 times	1	0.01	.	.	47	0.45
6	6 times	25	0.24
7	7 times	17	0.16
8	8 times	18	0.17
9	9 times	24	0.23
10	10 times	7	0.07
11	11 times	13	0.12
12	12 times	8	0.08
13	13 times	3	0.03
14	14 times	4	0.04
15	15 times	1	0.01
16	16 times	1	0.01
17	17 times	1	0.01
19	19 times	1	0.01
20	20 times	1	0.01
23	23 times	2	0.02

Weighted							
Value	Formatted Value	Q1 Count	Q1 Percent	Q2 Count	Q2 Percent	Q3 Count	Q3 Percent
0	0 times	7,019,278	94.56	7,000,358	94.12	6,084,322	82.25
1	1 time	327,396	4.41	356,804	4.80	600,881	8.12
2	2 times	67,104	0.90	74,622	1.00	339,468	4.59
3	3 times	7,070	0.10	4,969	0.07	133,279	1.80
4	4 times	2,209	0.03	598	0.01	76,964	1.04
5	5 times	85	0.00	.	.	43,843	0.59
6	6 times	16,484	0.22
7	7 times	18,258	0.25
8	8 times	22,214	0.30
9	9 times	21,521	0.29
10	10 times	4,158	0.06
11	11 times	13,707	0.19
12	12 times	5,166	0.07
13	13 times	3,403	0.05
14	14 times	2,754	0.04
15	15 times	37	0.00
16	16 times	394	0.01
17	17 times	6,712	0.09
19	19 times	426	0.01
20	20 times	1,352	0.02
23	23 times	1,665	0.02

MISS_7 -
Count of original survey responses (pre-cleaning): out-of-range error

Unweighted							
Value	Formatted Value	Q1 Count	Q1 Percent	Q2 Count	Q2 Percent	Q3 Count	Q3 Percent
0	0 times	8,989	100.00	9,138	100.00	10,484	100.00

Weighted							
Value	Formatted Value	Q1 Count	Q1 Percent	Q2 Count	Q2 Percent	Q3 Count	Q3 Percent
0	0 times	7,423,141	100.00	7,437,350	100.00	7,397,008	100.00

MISS_9 -
Count of original survey responses (pre-cleaning): no response - invalid skip

Unweighted							
Value	Formatted Value	Q1 Count	Q1 Percent	Q2 Count	Q2 Percent	Q3 Count	Q3 Percent
0	0 times	8,989	100.00	9,138	100.00	10,484	100.00

Weighted							
Value	Formatted Value	Q1 Count	Q1 Percent	Q2 Count	Q2 Percent	Q3 Count	Q3 Percent
0	0 times	7,423,141	100.00	7,437,350	100.00	7,397,008	100.00

MISS_TOT -
Total number of missing responses (pre-cleaning)

Unweighted							
Value	Formatted Value	Q1 Count	Q1 Percent	Q2 Count	Q2 Percent	Q3 Count	Q3 Percent
0	0 times	5,454	60.67	5,745	62.87	5,958	56.83
1	1 time	2,424	26.97	2,249	24.61	2,634	25.12
2	2 times	882	9.81	932	10.20	1,164	11.10
3	3 times	180	2.00	163	1.78	329	3.14
4	4 times	36	0.40	42	0.46	148	1.41
5	5 times	9	0.10	7	0.08	84	0.80
6	6 times	3	0.03	.	.	43	0.41
7	7 times	1	0.01	.	.	25	0.24
8	8 times	20	0.19
9	9 times	27	0.26
10	10 times	9	0.09
11	11 times	15	0.14
12	12 times	9	0.09
13	13 times	2	0.02
14	14 times	7	0.07
15	15 times	3	0.03
16	16 times	2	0.02
18	18 times	1	0.01
20	20 times	2	0.02
23	23 times	1	0.01
24	24 times	1	0.01

Weighted							
Value	Formatted Value	Q1 Count	Q1 Percent	Q2 Count	Q2 Percent	Q3 Count	Q3 Percent
0	0 times	4,503,888	60.67	4,612,624	62.02	3,771,570	50.99
1	1 time	1,949,219	26.26	1,755,471	23.60	1,964,108	26.55
2	2 times	728,305	9.81	858,432	11.54	939,925	12.71
3	3 times	191,983	2.59	160,503	2.16	318,772	4.31
4	4 times	40,548	0.55	48,039	0.65	159,779	2.16
5	5 times	4,070	0.05	2,282	0.03	86,520	1.17
6	6 times	4,918	0.07	.	.	33,961	0.46

Value	Formatted Value	Weighted					
		Q1 Count	Q1 Percent	Q2 Count	Q2 Percent	Q3 Count	Q3 Percent
7	7 times	210	0.00	.	.	25,655	0.35
8	8 times	17,489	0.24
9	9 times	25,846	0.35
10	10 times	9,116	0.12
11	11 times	15,985	0.22
12	12 times	8,484	0.11
13	13 times	487	0.01
14	14 times	6,859	0.09
15	15 times	1,864	0.03
16	16 times	432	0.01
18	18 times	6,712	0.09
20	20 times	1,778	0.02
23	23 times	984	0.01
24	24 times	681	0.01

JSFLAG - Joint Service Flag							
Value	Formatted Value	Unweighted					
		Q1 Count	Q1 Percent	Q2 Count	Q2 Percent	Q3 Count	Q3 Percent
0	Not Joint Service	8,729	97.11	8,856	96.91	10,206	97.35
1	Joint Service	260	2.89	282	3.09	278	2.65
Value	Formatted Value	Weighted					
		Q1 Count	Q1 Percent	Q2 Count	Q2 Percent	Q3 Count	Q3 Percent
0	Not Joint Service	7,125,479	95.99	7,151,287	96.15	7,142,426	96.56
1	Joint Service	297,663	4.01	286,063	3.85	254,583	3.44

XENRLLMT - Enrollment in TRICARE prime							
Value	Formatted Value	Unweighted					
		Q1 Count	Q1 Percent	Q2 Count	Q2 Percent	Q3 Count	Q3 Percent
.	Missing/Unknown	40	0.44	48	0.53	42	0.40
1	Active Duty - under 65	3,059	34.03	2,967	32.47	2,325	22.18
2	Enrolled - under 65	3,761	41.84	4,074	44.58	5,270	50.27
3	Not enrolled - under 65	1,547	17.21	1,504	16.46	1,895	18.08
4	Not enrolled - 65 or over	512	5.70	475	5.20	856	8.16
5	Enrolled - 65 or over	70	0.78	70	0.77	96	0.92
Value	Formatted Value	Weighted					
		Q1 Count	Q1 Percent	Q2 Count	Q2 Percent	Q3 Count	Q3 Percent
.	Missing/Unknown	38,500	0.52	41,900	0.56	25,990	0.35
1	Active Duty - under 65	1,606,163	21.64	1,524,244	20.49	1,522,952	20.59
2	Enrolled - under 65	2,049,545	27.61	2,093,891	28.15	2,071,641	28.01
3	Not enrolled - under 65	1,604,183	21.61	1,618,748	21.77	1,601,471	21.65
4	Not enrolled - 65 or over	1,878,027	25.30	1,890,842	25.42	1,873,501	25.33
5	Enrolled - 65 or over	246,724	3.32	267,725	3.60	301,454	4.08

XENR_PCM - Enrollment by PCM type							
Unweighted							
Value	Formatted Value	Q1 Count	Q1 Percent	Q2 Count	Q2 Percent	Q3 Count	Q3 Percent
.	Missing/Unknown	40	0.44	48	0.53	42	0.40
1	Active Duty - under 65	3,059	34.03	2,967	32.47	2,325	22.18
2	Enrolled - under 65, Mil PCM	3,171	35.28	3,463	37.90	4,444	42.39
3	Enrolled - under 65, Civ PCM	590	6.56	611	6.69	826	7.88
4	Not enrolled - under 65	1,547	17.21	1,504	16.46	1,895	18.08
5	Not enrolled - 65 or over	512	5.70	475	5.20	856	8.16
6	Enrolled - 65 or over, Mil PCM	55	0.61	55	0.60	79	0.75
7	Enrolled - 65 or over, Civ PCM	15	0.17	15	0.16	17	0.16

Weighted							
Value	Formatted Value	Q1 Count	Q1 Percent	Q2 Count	Q2 Percent	Q3 Count	Q3 Percent
.	Missing/Unknown	38,500	0.52	41,900	0.56	25,990	0.35
1	Active Duty - under 65	1,606,163	21.64	1,524,244	20.49	1,522,952	20.59
2	Enrolled - under 65, Mil PCM	1,217,070	16.40	1,268,580	17.06	1,253,938	16.95
3	Enrolled - under 65, Civ PCM	832,475	11.21	825,311	11.10	817,703	11.05
4	Not enrolled - under 65	1,604,183	21.61	1,618,748	21.77	1,601,471	21.65
5	Not enrolled - 65 or over	1,878,027	25.30	1,890,842	25.42	1,873,501	25.33
6	Enrolled - 65 or over, Mil PCM	193,488	2.61	208,012	2.80	248,770	3.36
7	Enrolled - 65 or over, Civ PCM	53,236	0.72	59,712	0.80	52,684	0.71

XINS_COV - Insurance coverage							
Unweighted							
Value	Formatted Value	Q1 Count	Q1 Percent	Q2 Count	Q2 Percent	Q3 Count	Q3 Percent
.	Missing/Unknown	256	2.85	258	2.82	331	3.16
1	Prime-under 65 Active Duty	3,059	34.03	2,967	32.47	2,325	22.18
2	Prime-under 65 Non-active Duty	3,299	36.70	3,541	38.75	4,600	43.88
3	Standard/Extra	654	7.28	644	7.05	908	8.66
4	Medicare	620	6.90	598	6.54	1,014	9.67
5	Other civilian insurance	668	7.43	657	7.19	722	6.89
6	Prime, 65 or over	4	0.04	6	0.07	4	0.04
7	TRICARE Plus	63	0.70	68	0.74	81	0.77
8	Veterans Administration (VA)	221	2.46	242	2.65	298	2.84
9	TRICARE Reserve Select	62	0.69	73	0.80	90	0.86
10	TRICARE Retired Reserve	68	0.76	57	0.62	79	0.75
12	Continued Health Care Benefit Program	.	.	2	0.02	2	0.02
13	TRICARE Young Adult Prime	14	0.16	17	0.19	16	0.15
14	TRICARE Young Adult Standard/Extra	1	0.01	8	0.09	14	0.13

2015 HEALTH CARE SURVEY OF DOD BENEFICIARIES – FINAL

Value	Formatted Value	Weighted					
		Q1 Count	Q1 Percent	Q2 Count	Q2 Percent	Q3 Count	Q3 Percent
.	Missing/Unknown	230,175	3.10	197,331	2.65	200,932	2.72
1	Prime-under 65 Active Duty	1,606,163	21.64	1,524,244	20.49	1,522,952	20.59
2	Prime-under 65 Non-active Duty	1,781,195	24.00	1,780,572	23.94	1,794,850	24.26
3	Standard/Extra	604,180	8.14	618,324	8.31	724,910	9.80
4	Medicare	1,843,829	24.84	1,910,102	25.68	1,947,924	26.33
5	Other civilian insurance	798,652	10.76	743,603	10.00	632,370	8.55
6	Prime,65 or over	13,912	0.19	22,266	0.30	14,722	0.20
7	TRICARE Plus	39,284	0.53	44,679	0.60	33,421	0.45
8	Veterans Administration (VA)	224,881	3.03	262,764	3.53	235,228	3.18
9	TRICARE Reserve Select	165,576	2.23	199,557	2.68	185,214	2.50
10	TRICARE Retired Reserve	77,630	1.05	82,316	1.11	73,457	0.99
12	Continued Health Care Benefit Program	.	.	2,099	0.03	1,930	0.03
13	TRICARE Young Adult Prime	30,367	0.41	30,260	0.41	13,749	0.19
14	TRICARE Young Adult Standard/Extra	7,297	0.10	19,233	0.26	15,349	0.21

XBENCAT - Beneficiary category							
Value	Formatted Value	Unweighted					
		Q1 Count	Q1 Percent	Q2 Count	Q2 Percent	Q3 Count	Q3 Percent
.	Missing/Other	10	0.11	14	0.15	7	0.07
1	Active Duty	2,594	28.86	2,551	27.92	2,019	19.26
2	Dependent of Active Duty	1,390	15.46	1,542	16.87	2,077	19.81
3	Active Reservist	433	4.82	384	4.20	281	2.68
4	Dependent of Active Reservist	198	2.20	209	2.29	290	2.77
5	Inactive Reservist	75	0.83	74	0.81	85	0.81
6	Dependent of Inactive Reservist	52	0.58	53	0.58	68	0.65
7	Retired or dependent<65	3,616	40.23	3,721	40.72	4,666	44.51
8	Retired or dependent>65	621	6.91	590	6.46	991	9.45

Value	Formatted Value	Weighted					
		Q1 Count	Q1 Percent	Q2 Count	Q2 Percent	Q3 Count	Q3 Percent
.	Missing/Other	25,541	0.34	26,744	0.36	19,605	0.27
1	Active Duty	1,429,318	19.25	1,374,013	18.47	1,371,198	18.54
2	Dependent of Active Duty	818,757	11.03	809,450	10.88	824,659	11.15
3	Active Reservist	161,848	2.18	132,445	1.78	138,493	1.87
4	Dependent of Active Reservist	107,209	1.44	83,984	1.13	101,752	1.38
5	Inactive Reservist	127,897	1.72	122,292	1.64	153,925	2.08
6	Dependent of Inactive Reservist	101,145	1.36	120,063	1.61	92,069	1.24
7	Retired or dependent<65	2,488,486	33.52	2,572,719	34.59	2,496,670	33.75
8	Retired or dependent>65	2,162,940	29.14	2,195,642	29.52	2,198,637	29.72

XENR_RSV - Enrollment by PCM type - reservist							
Unweighted							
Value	Formatted Value	Q1 Count	Q1 Percent	Q2 Count	Q2 Percent	Q3 Count	Q3 Percent
.	Missing/Unknown	40	0.44	48	0.53	42	0.40
1	Active Duty - under 65	2,593	28.85	2,549	27.89	2,017	19.24
2	Enrolled - under 65, Mil PCM	3,171	35.28	3,463	37.90	4,444	42.39
3	Enrolled - under 65, Civ PCM	590	6.56	611	6.69	826	7.88
4	Not enrolled - under 65	1,547	17.21	1,504	16.46	1,895	18.08
5	Not enrolled - 65 or over	512	5.70	475	5.20	856	8.16
6	Enrolled - 65 or over, Mil PCM	55	0.61	55	0.60	79	0.75
7	Enrolled - 65 or over, Civ PCM	15	0.17	15	0.16	17	0.16
8	Reservists - under 65	466	5.18	418	4.57	308	2.94

Weighted							
Value	Formatted Value	Q1 Count	Q1 Percent	Q2 Count	Q2 Percent	Q3 Count	Q3 Percent
.	Missing/Unknown	38,500	0.52	41,900	0.56	25,990	0.35
1	Active Duty - under 65	1,429,008	19.25	1,373,399	18.47	1,370,262	18.52
2	Enrolled - under 65, Mil PCM	1,217,070	16.40	1,268,580	17.06	1,253,938	16.95
3	Enrolled - under 65, Civ PCM	832,475	11.21	825,311	11.10	817,703	11.05
4	Not enrolled - under 65	1,604,183	21.61	1,618,748	21.77	1,601,471	21.65
5	Not enrolled - 65 or over	1,878,027	25.30	1,890,842	25.42	1,873,501	25.33
6	Enrolled - 65 or over, Mil PCM	193,488	2.61	208,012	2.80	248,770	3.36
7	Enrolled - 65 or over, Civ PCM	53,236	0.72	59,712	0.80	52,684	0.71
8	Reservists - under 65	177,155	2.39	150,846	2.03	152,690	2.06

XINS_RSV - Insurance coverage - reservist							
Unweighted							
Value	Formatted Value	Q1 Count	Q1 Percent	Q2 Count	Q2 Percent	Q3 Count	Q3 Percent
.	Missing/Unknown	256	2.85	258	2.82	331	3.16
1	Prime-under 65 Active Duty	2,593	28.85	2,549	27.89	2,017	19.24
2	Prime-under 65 Non-active Duty	3,299	36.70	3,541	38.75	4,600	43.88
3	Standard/Extra	654	7.28	644	7.05	908	8.66
4	Medicare	620	6.90	598	6.54	1,014	9.67
5	Other civilian insurance	668	7.43	657	7.19	722	6.89
6	Prime,65 or over	4	0.04	6	0.07	4	0.04
7	TRICARE Plus	63	0.70	68	0.74	81	0.77
8	Veterans Administration (VA)	221	2.46	242	2.65	298	2.84
9	TRICARE Reserve Select	62	0.69	73	0.80	90	0.86
10	Prime-under 65 Reservists	466	5.18	418	4.57	308	2.94
11	TRICARE Retired Reserve	68	0.76	57	0.62	79	0.75
13	Continued Health Care Benefit Program	.	.	2	0.02	2	0.02
14	TRICARE Young Adult Prime	14	0.16	17	0.19	16	0.15
15	TRICARE Young Adult Standard/Extra	1	0.01	8	0.09	14	0.13

2015 HEALTH CARE SURVEY OF DOD BENEFICIARIES – FINAL

Value	Formatted Value	Weighted					
		Q1 Count	Q1 Percent	Q2 Count	Q2 Percent	Q3 Count	Q3 Percent
.	Missing/Unknown	230,175	3.10	197,331	2.65	200,932	2.72
1	Prime-under 65 Active Duty	1,429,008	19.25	1,373,399	18.47	1,370,262	18.52
2	Prime-under 65 Non-active Duty	1,781,195	24.00	1,780,572	23.94	1,794,850	24.26
3	Standard/Extra	604,180	8.14	618,324	8.31	724,910	9.80
4	Medicare	1,843,829	24.84	1,910,102	25.68	1,947,924	26.33
5	Other civilian insurance	798,652	10.76	743,603	10.00	632,370	8.55
6	Prime,65 or over	13,912	0.19	22,266	0.30	14,722	0.20
7	TRICARE Plus	39,284	0.53	44,679	0.60	33,421	0.45
8	Veterans Administration (VA)	224,881	3.03	262,764	3.53	235,228	3.18
9	TRICARE Reserve Select	165,576	2.23	199,557	2.68	185,214	2.50
10	Prime-under 65 Reservists	177,155	2.39	150,846	2.03	152,690	2.06
11	TRICARE Retired Reserve	77,630	1.05	82,316	1.11	73,457	0.99
13	Continued Health Care Benefit Program	.	.	2,099	0.03	1,930	0.03
14	TRICARE Young Adult Prime	30,367	0.41	30,260	0.41	13,749	0.19
15	TRICARE Young Adult Standard/Extra	7,297	0.10	19,233	0.26	15,349	0.21

XREGION - Region							
Value	Formatted Value	Unweighted					
		Q1 Count	Q1 Percent	Q2 Count	Q2 Percent	Q3 Count	Q3 Percent
.	Missing data	199	2.21	223	2.44	229	2.18
1	Northeast	1,129	12.56	1,111	12.16	1,210	11.54
2	Mid-Atlantic	657	7.31	679	7.43	764	7.29
3	Southeast	877	9.76	877	9.60	1,092	10.42
4	Gulfsouth	793	8.82	758	8.30	911	8.69
5	Heartland	487	5.42	492	5.38	654	6.24
6	Southwest	916	10.19	973	10.65	1,140	10.87
7	Central 7	481	5.35	486	5.32	559	5.33
8	Central 8	1,025	11.40	1,036	11.34	1,271	12.12
9	Southern California	670	7.45	721	7.89	883	8.42
10	Golden Gate	182	2.02	221	2.42	236	2.25
11	Northwest	354	3.94	379	4.15	423	4.03
12	Hawaii	120	1.33	115	1.26	150	1.43
13	Europe	511	5.68	458	5.01	387	3.69
14	Western Pacific Command	349	3.88	371	4.06	344	3.28
15	TRICARE Latin America	142	1.58	142	1.55	122	1.16
16	Alaska	97	1.08	96	1.05	109	1.04

Value	Formatted Value	Weighted					
		Q1 Count	Q1 Percent	Q2 Count	Q2 Percent	Q3 Count	Q3 Percent
.	Missing data	111,533	1.50	136,286	1.83	117,406	1.59
1	Northeast	959,905	12.93	933,370	12.55	944,059	12.76
2	Mid-Atlantic	735,754	9.91	772,165	10.38	733,006	9.91
3	Southeast	967,385	13.03	947,630	12.74	955,776	12.92
4	Gulfsouth	555,406	7.48	514,760	6.92	600,163	8.11
5	Heartland	621,103	8.37	666,607	8.96	661,549	8.94
6	Southwest	880,703	11.86	870,364	11.70	841,180	11.37
7	Central 7	379,879	5.12	361,624	4.86	352,591	4.77
8	Central 8	740,388	9.97	716,989	9.64	756,301	10.22
9	Southern California	455,190	6.13	427,403	5.75	421,314	5.70
10	Golden Gate	174,327	2.35	229,355	3.08	193,455	2.62

Value	Formatted Value	Weighted					
		Q1 Count	Q1 Percent	Q2 Count	Q2 Percent	Q3 Count	Q3 Percent
11	Northwest	364,358	4.91	392,890	5.28	362,793	4.90
12	Hawaii	124,249	1.67	104,995	1.41	127,935	1.73
13	Europe	133,097	1.79	123,116	1.66	120,742	1.63
14	Western Pacific Command	130,126	1.75	141,895	1.91	133,538	1.81
15	TRICARE Latin America	34,858	0.47	39,786	0.53	19,063	0.26
16	Alaska	54,883	0.74	58,113	0.78	56,139	0.76

**XTNEXREG -
TRICARE next generation of contracts region grouping**

Value	Formatted Value	Unweighted					
		Q1 Count	Q1 Percent	Q2 Count	Q2 Percent	Q3 Count	Q3 Percent
1	North	2,299	25.58	2,312	25.30	2,662	25.39
2	South	2,590	28.81	2,618	28.65	3,161	30.15
3	West	2,937	32.67	3,059	33.48	3,641	34.73
4	Overseas	1,163	12.94	1,149	12.57	1,020	9.73

Value	Formatted Value	Weighted					
		Q1 Count	Q1 Percent	Q2 Count	Q2 Percent	Q3 Count	Q3 Percent
1	North	2,369,264	31.92	2,438,493	32.79	2,381,591	32.20
2	South	2,413,088	32.51	2,350,169	31.60	2,425,745	32.79
3	West	2,301,915	31.01	2,300,224	30.93	2,281,932	30.85
4	Overseas	338,874	4.57	348,463	4.69	307,741	4.16

**USA -
CONUS/OCONUS indicator**

Value	Formatted Value	Unweighted					
		Q1 Count	Q1 Percent	Q2 Count	Q2 Percent	Q3 Count	Q3 Percent
.	Invalid/Missing	199	2.21	223	2.44	229	2.18
0	Not in USA	1,002	11.15	971	10.63	853	8.14
1	In USA	7,788	86.64	7,944	86.93	9,402	89.68

Value	Formatted Value	Weighted					
		Q1 Count	Q1 Percent	Q2 Count	Q2 Percent	Q3 Count	Q3 Percent
.	Invalid/Missing	111,533	1.50	136,286	1.83	117,406	1.59
0	Not in USA	298,080	4.02	304,797	4.10	273,343	3.70
1	In USA	7,013,528	94.48	6,996,268	94.07	7,006,260	94.72

**XOCONUS -
Overseas Europe/Pacific/Latin indicator**

Value	Formatted Value	Unweighted					
		Q1 Count	Q1 Percent	Q2 Count	Q2 Percent	Q3 Count	Q3 Percent
.	In Conus/Missing Region	7,987	88.85	8,167	89.37	9,631	91.86
1	Europe	511	5.68	458	5.01	387	3.69
2	Western Pacific	349	3.88	371	4.06	344	3.28
3	Latin America	142	1.58	142	1.55	122	1.16

Value	Formatted Value	Weighted					
		Q1 Count	Q1 Percent	Q2 Count	Q2 Percent	Q3 Count	Q3 Percent
.	In Conus/Missing Region	7,125,061	95.98	7,132,554	95.90	7,123,666	96.30
1	Europe	133,097	1.79	123,116	1.66	120,742	1.63
2	Western Pacific	130,126	1.75	141,895	1.91	133,538	1.81
3	Latin America	34,858	0.47	39,786	0.53	19,063	0.26

OUTCATCH - Out of catchment area indicator							
Unweighted							
Value	Formatted Value	Q1 Count	Q1 Percent	Q2 Count	Q2 Percent	Q3 Count	Q3 Percent
0	Catchment areas	6,689	74.41	6,899	75.50	7,625	72.73
1	Out of catchment areas	2,300	25.59	2,239	24.50	2,859	27.27
Weighted							
Value	Formatted Value	Q1 Count	Q1 Percent	Q2 Count	Q2 Percent	Q3 Count	Q3 Percent
0	Catchment areas	4,006,282	53.97	3,992,565	53.68	3,989,160	53.93
1	Out of catchment areas	3,416,860	46.03	3,444,786	46.32	3,407,848	46.07

XSEX - Male or female (recode)							
Unweighted							
Value	Formatted Value	Q1 Count	Q1 Percent	Q2 Count	Q2 Percent	Q3 Count	Q3 Percent
1	Male	4,997	55.59	5,011	54.84	4,964	47.35
2	Female	3,992	44.41	4,127	45.16	5,520	52.65
Weighted							
Value	Formatted Value	Q1 Count	Q1 Percent	Q2 Count	Q2 Percent	Q3 Count	Q3 Percent
1	Male	3,734,706	50.31	3,910,450	52.58	3,711,139	50.17
2	Female	3,688,435	49.69	3,526,901	47.42	3,685,869	49.83

XBMI - Body mass index							
Unweighted							
Value	Formatted Value	Q1 Count	Q1 Percent	Q2 Count	Q2 Percent	Q3 Count	Q3 Percent
22.100 -- 23.400	>10th to 25th Percentile	766	8.52	806	8.82	855	8.16
23.500 -- 27.100	>25th to 50th Percentile	2,689	29.91	2,796	30.60	3,044	29.03
27.200 -- 29.400	>50th to 75th Percentile	1,579	17.57	1,533	16.78	1,709	16.30
29.500 -- 33.800	>75th to 90th Percentile	1,529	17.01	1,540	16.85	1,834	17.49
33.900 -- 52.700	>90th to 100th Percentile	662	7.36	721	7.89	916	8.74
15.200 -- 22.000	Minimum to 10th Percentile	1,085	12.07	1,070	11.71	1,364	13.01
.	Missing	679	7.55	672	7.35	762	7.27
Weighted							
Value	Formatted Value	Q1 Count	Q1 Percent	Q2 Count	Q2 Percent	Q3 Count	Q3 Percent
22.100 -- 23.400	>10th to 25th Percentile	651,942	8.78	665,143	8.94	622,807	8.42
23.500 -- 27.100	>25th to 50th Percentile	2,281,436	30.73	2,146,822	28.87	2,141,483	28.95
27.200 -- 29.400	>50th to 75th Percentile	1,158,907	15.61	1,299,648	17.47	1,203,643	16.27
29.500 -- 33.800	>75th to 90th Percentile	1,172,836	15.80	1,242,005	16.70	1,258,856	17.02
33.900 -- 52.700	>90th to 100th Percentile	598,917	8.07	651,878	8.76	677,212	9.16
15.200 -- 22.000	Minimum to 10th Percentile	944,451	12.72	859,678	11.56	924,401	12.50
.	Missing	614,652	8.28	572,176	7.69	568,606	7.69

XBMICAT - Body mass index category								
Unweighted								
Value	Formatted Value	Q1 Count	Q1 Percent	Q2 Count	Q2 Percent	Q3 Count	Q3 Percent	
.	Missing data	679	7.55	672	7.35	762	7.27	
1	Underweight	64	0.71	66	0.72	89	0.85	
2	Normal weight	2,718	30.24	2,845	31.13	3,206	30.58	
3	Overweight	3,570	39.72	3,530	38.63	3,990	38.06	
4	Obese	1,842	20.49	1,907	20.87	2,279	21.74	
5	Morbidly obese	116	1.29	118	1.29	158	1.51	
Weighted								
Value	Formatted Value	Q1 Count	Q1 Percent	Q2 Count	Q2 Percent	Q3 Count	Q3 Percent	
.	Missing data	614,652	8.28	572,176	7.69	568,606	7.69	
1	Underweight	52,952	0.71	53,641	0.72	57,135	0.77	
2	Normal weight	2,367,226	31.89	2,237,033	30.08	2,223,965	30.07	
3	Overweight	2,833,587	38.17	2,841,139	38.20	2,841,708	38.42	
4	Obese	1,443,390	19.44	1,616,599	21.74	1,585,912	21.44	
5	Morbidly obese	111,335	1.50	116,762	1.57	119,681	1.62	

XBNFGRP - Constructed beneficiary group								
Unweighted								
Value	Formatted Value	Q1 Count	Q1 Percent	Q2 Count	Q2 Percent	Q3 Count	Q3 Percent	
.	TRS/Missing/Unknown	58	0.65	57	0.62	77	0.73	
1	Active Duty <65	3,059	34.03	2,967	32.47	2,325	22.18	
2	Family of Active <65	1,625	18.08	1,789	19.58	2,418	23.06	
3	Ret/Surv/Fam <65	3,665	40.77	3,780	41.37	4,712	44.94	
4	Ret/Surv/Fam 65+	582	6.47	545	5.96	952	9.08	
Weighted								
Value	Formatted Value	Q1 Count	Q1 Percent	Q2 Count	Q2 Percent	Q3 Count	Q3 Percent	
.	TRS/Missing/Unknown	202,760	2.73	212,281	2.85	217,834	2.94	
1	Active Duty <65	1,606,163	21.64	1,524,244	20.49	1,522,952	20.59	
2	Family of Active <65	937,252	12.63	905,720	12.18	941,310	12.73	
3	Ret/Surv/Fam <65	2,552,216	34.38	2,636,538	35.45	2,539,958	34.34	
4	Ret/Surv/Fam 65+	2,124,751	28.62	2,158,567	29.02	2,174,954	29.40	

XSERVAFF - Service affiliation								
Unweighted								
Value	Formatted Value	Q1 Count	Q1 Percent	Q2 Count	Q2 Percent	Q3 Count	Q3 Percent	
1	Army	1,582	17.60	1,553	16.99	1,828	17.44	
2	Air Force	3,246	36.11	3,351	36.67	3,604	34.38	
3	Navy	1,649	18.34	1,724	18.87	1,954	18.64	
4	Other	2,303	25.62	2,295	25.11	2,889	27.56	
5	Joint Service	209	2.33	215	2.35	209	1.99	
Weighted								
Value	Formatted Value	Q1 Count	Q1 Percent	Q2 Count	Q2 Percent	Q3 Count	Q3 Percent	
1	Army	1,431,642	19.29	1,397,080	18.78	1,447,535	19.57	
2	Air Force	1,080,337	14.55	1,143,429	15.37	1,190,693	16.10	
3	Navy	1,124,205	15.14	1,123,786	15.11	1,103,395	14.92	
4	Other	3,555,765	47.90	3,558,842	47.85	3,447,711	46.61	
5	Joint Service	231,192	3.11	214,213	2.88	207,675	2.81	

KMILOPQY - Outpatient visits to military facility							
Unweighted							
Value	Formatted Value	Q1 Count	Q1 Percent	Q2 Count	Q2 Percent	Q3 Count	Q3 Percent
.	No response	27	0.30	25	0.27	45	0.43
1	None	4,681	52.07	4,402	48.17	5,413	51.63
2	1 visit	624	6.94	696	7.62	734	7.00
3	2 visits	903	10.05	1,085	11.87	1,165	11.11
4	3 visits	789	8.78	970	10.62	921	8.78
5	4 visits	704	7.83	727	7.96	840	8.01
6	5 to 9 visits	907	10.09	899	9.84	991	9.45
7	10 or more visits	354	3.94	334	3.66	375	3.58

Weighted							
Value	Formatted Value	Q1 Count	Q1 Percent	Q2 Count	Q2 Percent	Q3 Count	Q3 Percent
.	No response	23,994	0.32	21,711	0.29	40,849	0.55
1	None	5,298,988	71.38	5,149,589	69.24	5,074,753	68.61
2	1 visit	265,177	3.57	326,141	4.39	345,754	4.67
3	2 visits	422,829	5.70	514,612	6.92	542,074	7.33
4	3 visits	393,292	5.30	432,299	5.81	402,534	5.44
5	4 visits	323,200	4.35	311,505	4.19	346,420	4.68
6	5 to 9 visits	459,846	6.19	485,721	6.53	430,444	5.82
7	10 or more visits	235,816	3.18	195,771	2.63	214,180	2.90

KCIVOPQY - Outpatient visits to civilian facility							
Unweighted							
Value	Formatted Value	Q1 Count	Q1 Percent	Q2 Count	Q2 Percent	Q3 Count	Q3 Percent
.	No response	27	0.30	25	0.27	40	0.38
1	None	5,820	64.75	5,955	65.17	6,363	60.69
2	1 visit	359	3.99	347	3.80	486	4.64
3	2 visits	520	5.78	579	6.34	739	7.05
4	3 visits	537	5.97	522	5.71	682	6.51
5	4 visits	490	5.45	494	5.41	654	6.24
6	5 to 9 visits	820	9.12	770	8.43	951	9.07
7	10 or more visits	416	4.63	446	4.88	569	5.43

Weighted							
Value	Formatted Value	Q1 Count	Q1 Percent	Q2 Count	Q2 Percent	Q3 Count	Q3 Percent
.	No response	23,994	0.32	21,711	0.29	46,691	0.63
1	None	3,114,683	41.96	3,110,358	41.82	3,200,770	43.27
2	1 visit	399,860	5.39	439,662	5.91	470,390	6.36
3	2 visits	716,298	9.65	765,221	10.29	757,506	10.24
4	3 visits	757,732	10.21	757,270	10.18	691,548	9.35
5	4 visits	669,093	9.01	702,309	9.44	692,136	9.36
6	5 to 9 visits	1,219,686	16.43	1,036,822	13.94	986,007	13.33
7	10 or more visits	521,796	7.03	603,997	8.12	551,960	7.46

KCIVINS - Beneficiary covered by civilian insurance							
Unweighted							
Value	Formatted Value	Q1 Count	Q1 Percent	Q2 Count	Q2 Percent	Q3 Count	Q3 Percent
1	Yes	720	8.01	654	7.16	841	8.02
2	No	8,269	91.99	8,484	92.84	9,643	91.98
Weighted							
Value	Formatted Value	Q1 Count	Q1 Percent	Q2 Count	Q2 Percent	Q3 Count	Q3 Percent
1	Yes	815,079	10.98	729,040	9.80	743,081	10.05
2	No	6,608,062	89.02	6,708,310	90.20	6,653,927	89.95

HP_PRNTL - Pregnant in last year received care in 1st trimester							
Unweighted							
Value	Formatted Value	Q1 Count	Q1 Percent	Q2 Count	Q2 Percent	Q3 Count	Q3 Percent
.	Missing/Unknown/3 mnths prg now/not prg past yr	3,669	40.82	3,750	41.04	5,029	47.97
N	NA - male	4,997	55.59	5,011	54.84	4,964	47.35
1	Yes	280	3.11	332	3.63	451	4.30
2	No	43	0.48	45	0.49	40	0.38
Weighted							
Value	Formatted Value	Q1 Count	Q1 Percent	Q2 Count	Q2 Percent	Q3 Count	Q3 Percent
.	Missing/Unknown/3 mnths prg now/not prg past yr	3,405,036	45.87	3,255,137	43.77	3,375,714	45.64
N	NA - male	3,734,706	50.31	3,910,450	52.58	3,711,139	50.17
1	Yes	232,600	3.13	235,477	3.17	274,404	3.71
2	No	50,800	0.68	36,286	0.49	35,751	0.48

HP_MAMOG - Women age 40 and over: mammography in past 2 years							
Unweighted							
Value	Formatted Value	Q1 Count	Q1 Percent	Q2 Count	Q2 Percent	Q3 Count	Q3 Percent
.	Missing/Unknown/NA	6,629	73.75	6,778	74.17	7,264	69.29
1	Yes	2,008	22.34	1,970	21.56	2,667	25.44
2	No	352	3.92	390	4.27	553	5.27
Weighted							
Value	Formatted Value	Q1 Count	Q1 Percent	Q2 Count	Q2 Percent	Q3 Count	Q3 Percent
.	Missing/Unknown/NA	5,165,434	69.59	5,174,463	69.57	5,202,319	70.33
1	Yes	1,915,220	25.80	1,842,240	24.77	1,781,037	24.08
2	No	342,487	4.61	420,647	5.66	413,652	5.59

**HP_MAM50 -
Women age 50 and over: mammography in past 2 years**

		Unweighted					
Value	Formatted Value	Q1 Count	Q1 Percent	Q2 Count	Q2 Percent	Q3 Count	Q3 Percent
.	Missing/Unknown/NA	7,321	81.44	7,469	81.74	8,154	77.78
1	Yes	1,444	16.06	1,443	15.79	1,989	18.97
2	No	224	2.49	226	2.47	341	3.25

		Weighted					
Value	Formatted Value	Q1 Count	Q1 Percent	Q2 Count	Q2 Percent	Q3 Count	Q3 Percent
.	Missing/Unknown/NA	5,547,164	74.73	5,562,912	74.80	5,566,716	75.26
1	Yes	1,600,299	21.56	1,557,697	20.94	1,525,280	20.62
2	No	275,679	3.71	316,741	4.26	305,012	4.12

**HP_PAP -
All women: pap smear in last 3 years**

		Unweighted					
Value	Formatted Value	Q1 Count	Q1 Percent	Q2 Count	Q2 Percent	Q3 Count	Q3 Percent
.	Missing/Unknown/NA	5,053	56.21	5,058	55.35	5,174	49.35
1	Yes	3,206	35.67	3,304	36.16	4,189	39.96
2	No	730	8.12	776	8.49	1,121	10.69

		Weighted					
Value	Formatted Value	Q1 Count	Q1 Percent	Q2 Count	Q2 Percent	Q3 Count	Q3 Percent
.	Missing/Unknown/NA	3,777,297	50.89	3,946,839	53.07	3,922,747	53.03
1	Yes	2,720,269	36.65	2,504,972	33.68	2,500,327	33.80
2	No	925,575	12.47	985,540	13.25	973,934	13.17

**HP_BP -
Blood pressure check in last 2 years and know results**

		Unweighted					
Value	Formatted Value	Q1 Count	Q1 Percent	Q2 Count	Q2 Percent	Q3 Count	Q3 Percent
.	Unknown	150	1.67	152	1.66	241	2.30
1	Yes	8,299	92.32	8,491	92.92	9,629	91.84
2	No	540	6.01	495	5.42	614	5.86

		Weighted					
Value	Formatted Value	Q1 Count	Q1 Percent	Q2 Count	Q2 Percent	Q3 Count	Q3 Percent
.	Unknown	111,749	1.51	135,262	1.82	193,283	2.61
1	Yes	6,893,758	92.87	6,904,349	92.83	6,737,647	91.09
2	No	417,634	5.63	397,739	5.35	466,078	6.30

HP_FLU - Age 65 and older: flu shot in last 12 months							
Unweighted							
Value	Formatted Value	Q1 Count	Q1 Percent	Q2 Count	Q2 Percent	Q3 Count	Q3 Percent
.	Missing/Unknown/NA	8,369	93.10	8,549	93.55	9,498	90.60
1	Yes	494	5.50	468	5.12	803	7.66
2	No	126	1.40	121	1.32	183	1.75
Weighted							
Value	Formatted Value	Q1 Count	Q1 Percent	Q2 Count	Q2 Percent	Q3 Count	Q3 Percent
.	Missing/Unknown/NA	5,266,847	70.95	5,257,735	70.69	5,210,874	70.45
1	Yes	1,718,419	23.15	1,737,185	23.36	1,774,095	23.98
2	No	437,876	5.90	442,430	5.95	412,040	5.57

HP_OBESE - Obese or morbidly obese							
Unweighted							
Value	Formatted Value	Q1 Count	Q1 Percent	Q2 Count	Q2 Percent	Q3 Count	Q3 Percent
.	Missing/Unknown/NA	679	7.55	672	7.35	762	7.27
1	Yes	1,958	21.78	2,025	22.16	2,437	23.24
2	No	6,352	70.66	6,441	70.49	7,285	69.49
Weighted							
Value	Formatted Value	Q1 Count	Q1 Percent	Q2 Count	Q2 Percent	Q3 Count	Q3 Percent
.	Missing/Unknown/NA	614,652	8.28	572,176	7.69	568,606	7.69
1	Yes	1,554,724	20.94	1,733,361	23.31	1,705,593	23.06
2	No	5,253,765	70.78	5,131,813	69.00	5,122,809	69.26

HP_SMOKE - Advised to quit smoking in last 12 months							
Unweighted							
Value	Formatted Value	Q1 Count	Q1 Percent	Q2 Count	Q2 Percent	Q3 Count	Q3 Percent
.	Missing/Unknown/NA	7,915	88.05	8,046	88.05	9,214	87.89
1	Yes	904	10.06	881	9.64	1,005	9.59
2	No	170	1.89	211	2.31	265	2.53
Weighted							
Value	Formatted Value	Q1 Count	Q1 Percent	Q2 Count	Q2 Percent	Q3 Count	Q3 Percent
.	Missing/Unknown/NA	6,604,349	88.97	6,591,751	88.63	6,461,412	87.35
1	Yes	675,395	9.10	646,287	8.69	705,521	9.54
2	No	143,398	1.93	199,312	2.68	230,075	3.11

HP_SMKH3 - Smoker under HEDIS definition (modified)							
Unweighted							
Value	Formatted Value	Q1 Count	Q1 Percent	Q2 Count	Q2 Percent	Q3 Count	Q3 Percent
.	Missing/Unknown/NA	300	3.34	296	3.24	435	4.15
1	Yes	682	7.59	736	8.05	817	7.79
2	No	8,007	89.08	8,106	88.71	9,232	88.06
Weighted							
Value	Formatted Value	Q1 Count	Q1 Percent	Q2 Count	Q2 Percent	Q3 Count	Q3 Percent
.	Missing/Unknown/NA	195,154	2.63	254,947	3.43	310,135	4.19
1	Yes	538,147	7.25	581,226	7.81	576,557	7.79
2	No	6,689,841	90.12	6,601,177	88.76	6,510,317	88.01

HP_CESH3 - Had smoking cessation counseling - HEDIS (modified)							
Unweighted							
Value	Formatted Value	Q1 Count	Q1 Percent	Q2 Count	Q2 Percent	Q3 Count	Q3 Percent
.	Missing/Unknown/NA	7,915	88.05	8,046	88.05	9,259	88.32
1	Yes	904	10.06	881	9.64	991	9.45
2	No	170	1.89	211	2.31	234	2.23
Weighted							
Value	Formatted Value	Q1 Count	Q1 Percent	Q2 Count	Q2 Percent	Q3 Count	Q3 Percent
.	Missing/Unknown/NA	6,604,349	88.97	6,591,751	88.63	6,507,946	87.98
1	Yes	675,395	9.10	646,287	8.69	695,001	9.40
2	No	143,398	1.93	199,312	2.68	194,061	2.62

XCATCH - XCATCH - Catchment area (reporting)							
Unweighted							
Value	Formatted Value	Q1 Count	Q1 Percent	Q2 Count	Q2 Percent	Q3 Count	Q3 Percent
1	Fox AHC-Redstone Arsenal	76	0.85	69	0.76	79	0.75
3	Lyster AHC-Ft. Rucker	55	0.61	49	0.54	47	0.45
4	42nd Medical Group-Maxwell	58	0.65	57	0.62	58	0.55
5	Bassett ACH-Ft. Wainwright	31	0.34	36	0.39	48	0.46
6	3rd Med Grp-Elmendorf	53	0.59	46	0.50	46	0.44
8	R W Bliss AHC-Ft. Huachuca	52	0.58	44	0.48	48	0.46
9	56th Med Grp-Luke	50	0.56	53	0.58	68	0.65
10	355th Med Grp-Davis Monthan	49	0.55	53	0.58	61	0.58
13	19th Medical Group-Little Rock	44	0.49	33	0.36	45	0.43
14	60th Med Grp-Travis	65	0.72	76	0.83	92	0.88
18	30th Med Grp-Vandenberg	58	0.65	67	0.73	81	0.77
19	95th Med Grp-Edwards	58	0.65	55	0.60	66	0.63
24	NH Camp Pendleton	55	0.61	52	0.57	81	0.77
26	NBHC Port Hueneme	68	0.76	68	0.74	86	0.82
28	NH LeMoore	36	0.40	46	0.50	46	0.44
29	NMC San Diego	108	1.20	99	1.08	109	1.04
30	NH Twentynine Palms	28	0.31	35	0.38	42	0.40
32	Evans ACH-Ft. Carson	47	0.52	59	0.65	75	0.72

XCATCH - XCATCH - Catchment area (reporting)		Unweighted					
Value	Formatted Value	Q1 Count	Q1 Percent	Q2 Count	Q2 Percent	Q3 Count	Q3 Percent
33	10th Med Group-USAF Academy CO	44	0.49	56	0.61	62	0.59
38	NH Pensacola	54	0.60	41	0.45	68	0.65
39	NH Jacksonville	72	0.80	64	0.70	117	1.12
42	96th Med Grp-Eglin	54	0.60	65	0.71	90	0.86
43	325th Med Grp-Tyndall	80	0.89	98	1.07	111	1.06
45	6th Med Grp-MacDill	43	0.48	52	0.57	54	0.52
46	45th Med Grp-Patrick	116	1.29	123	1.35	98	0.93
47	Eisenhower AMC-Ft. Gordon	59	0.66	50	0.55	66	0.63
48	Martin ACH-Ft. Benning	30	0.33	42	0.46	50	0.48
49	Winn ACH-Ft. Stewart	30	0.33	33	0.36	52	0.50
51	78th Med Grp-Robins	45	0.50	46	0.50	42	0.40
52	Tripler AMC-Ft. Shafter	67	0.75	62	0.68	88	0.84
53	366th Med Grp-Mountain Home	74	0.82	75	0.82	87	0.83
55	375th Med Grp-Scott	45	0.50	42	0.46	55	0.52
56	FHCC-Formerly NHC Great Lakes	38	0.42	51	0.56	41	0.39
57	Irwin ACH-Ft. Riley	41	0.46	31	0.34	43	0.41
58	Munson AHC-Ft. Leavenworth	53	0.59	59	0.65	65	0.62
60	Blanchfield ACH-Ft. Campbell	45	0.50	43	0.47	70	0.67
61	Ireland ACH-Ft. Knox	65	0.72	62	0.68	75	0.72
62	2nd Med Grp-Barksdale	43	0.48	52	0.57	54	0.52
64	Bayne-Jones ACH-Ft. Polk	27	0.30	38	0.42	45	0.43
66	779th Med Grp-Andrews	54	0.60	50	0.55	52	0.50
67	Walter Reed Natl Mil Med Cntr	118	1.31	132	1.44	132	1.26
68	NHC Patuxent River	65	0.72	59	0.65	61	0.58
69	Kimbrough Amb Car Cen-Ft Meade	72	0.80	65	0.71	58	0.55
73	81st Med Grp-Keesler	58	0.65	60	0.66	61	0.58
74	14th Med Grp-Columbus	95	1.06	102	1.12	97	0.93
75	L. Wood ACH-Ft. Leonard Wood	38	0.42	37	0.40	43	0.41
76	509th Med Grp-Whiteman	40	0.44	76	0.83	82	0.78
77	341st Med Grp-Malmstrom	59	0.66	54	0.59	90	0.86
78	55th Med Grp-Offutt	47	0.52	52	0.57	55	0.52
79	99th Med Grp-O'Callaghan Hosp	55	0.61	56	0.61	58	0.55
83	377th Med Grp-Kirtland	102	1.13	103	1.13	99	0.94
86	Keller ACH-West Point	55	0.61	49	0.54	74	0.71
89	Womack AMC-Ft. Bragg	68	0.76	66	0.72	66	0.63
91	NH Camp Lejeune	48	0.53	59	0.65	70	0.67
92	NHC Cherry Point	31	0.34	33	0.36	43	0.41
94	5th Med Grp-Minot	56	0.62	57	0.62	62	0.59
95	88th Med Grp-Wright-Patterson	68	0.76	71	0.78	89	0.85
96	72nd Med Grp-Tinker	47	0.52	67	0.73	44	0.42
98	Reynolds ACH-Ft. Sill	34	0.38	43	0.47	46	0.44
100	Naval Hlth Clinic New England	44	0.49	40	0.44	53	0.51
101	20th Med Grp-Shaw	45	0.50	46	0.50	42	0.40
103	Naval Health Clinic Charleston	17	0.19	26	0.28	41	0.39

XCATCH - XCATCH - Catchment area (reporting)		Unweighted					
Value	Formatted Value	Q1 Count	Q1 Percent	Q2 Count	Q2 Percent	Q3 Count	Q3 Percent
104	NH Beaufort	28	0.31	25	0.27	51	0.49
105	Moncrief ACH-Ft. Jackson	53	0.59	46	0.50	69	0.66
108	William Beaumont AMC-Ft. Bliss	43	0.48	48	0.53	61	0.58
109	Brooke AMC-Ft. Sam Houston	84	0.93	80	0.88	85	0.81
110	Darnall ACH-Ft. Hood	66	0.73	43	0.47	67	0.64
112	7th Med Grp-Dyess	51	0.57	56	0.61	79	0.75
113	82nd Med Grp-Sheppard	84	0.93	83	0.91	93	0.89
117	59th Med Wing-Lackland	30	0.33	45	0.49	51	0.49
118	NHC Corpus Christi	64	0.71	72	0.79	84	0.80
119	75th Med Grp-Hill	56	0.62	46	0.50	50	0.48
120	633rd Med Grp Langley-Eustis	62	0.69	52	0.57	66	0.63
121	McDonald AHC-Ft. Eustis	42	0.47	60	0.66	60	0.57
122	Kenner AHC-Ft. Lee	46	0.51	51	0.56	40	0.38
123	Ft Belvoir Community Hosp-FBCH	131	1.46	133	1.46	141	1.34
124	NMC Portsmouth	111	1.23	100	1.09	106	1.01
125	Madigan AMC-Ft. Lewis	59	0.66	62	0.68	96	0.92
126	NH Bremerton	46	0.51	54	0.59	56	0.53
127	NH Oak Harbor	44	0.49	52	0.57	41	0.39
128	92nd Med Grp-Fairchild	90	1.00	91	1.00	121	1.15
129	90th Med Grp-F.E. Warren	79	0.88	64	0.70	67	0.64
131	Weed ACH-Ft. Irwin	36	0.40	34	0.37	39	0.37
231	NBHC NAS North Island	55	0.61	60	0.66	54	0.52
248	61st Med Group-Los Angeles	60	0.67	54	0.59	55	0.52
252	21st Med Grp-Peterson	62	0.69	48	0.53	56	0.53
280	NHC Hawaii	48	0.53	47	0.51	58	0.55
306	NHC Annapolis	78	0.87	80	0.88	64	0.61
310	66th Med Grp-Hanscom	74	0.82	73	0.80	66	0.63
326	87th Med Grp-McGuire	27	0.30	27	0.30	26	0.25
330	Guthrie AHC-Ft. Drum	32	0.36	28	0.31	26	0.25
356	628th Med Grp-Charleston	17	0.19	23	0.25	20	0.19
364	17th Med Grp-Goodfellow	70	0.78	48	0.53	64	0.61
366	359th Med Grp-Randolph	21	0.23	53	0.58	64	0.61
378	NBHC Little Creek	54	0.60	47	0.51	49	0.47
385	NHC Quantico	57	0.63	61	0.67	55	0.52
387	NBHC Oceana	33	0.37	35	0.38	40	0.38
405	NBHC Mayport	46	0.51	48	0.53	50	0.48
407	NBHC NTC San Diego	49	0.55	42	0.46	56	0.53
508	NBHC Navsta Sewells	47	0.52	52	0.57	54	0.52
607	Landstuhl Regional Medcen	47	0.52	60	0.66	46	0.44
609	Bavaria Meddac	59	0.66	46	0.50	56	0.53
612	Brian Allgood ACH-Seoul	40	0.44	50	0.55	56	0.53
620	NH Guam-Agana	59	0.66	60	0.66	68	0.65
621	NH Okinawa	41	0.46	47	0.51	27	0.26
622	NH Yokosuka	43	0.48	38	0.42	33	0.31
633	48th Med Grp-Lakenheath	57	0.63	54	0.59	40	0.38
638	51st Med Grp-Osan AB	25	0.28	31	0.34	26	0.25
640	374th Med Grp-Yokota AB	20	0.22	24	0.26	20	0.19
804	18th Med Grp-Kadena AB	56	0.62	42	0.46	38	0.36
805	52nd Med Group-Spangdahlem	136	1.51	106	1.16	85	0.81

XCATCH - XCATCH - Catchment area (reporting)		Unweighted					
Value	Formatted Value	Q1 Count	Q1 Percent	Q2 Count	Q2 Percent	Q3 Count	Q3 Percent
806	86th Medical Group-Ramstein	59	0.66	62	0.68	56	0.53
6215	TRICARE Outpatient-Chula Vista	35	0.39	85	0.93	126	1.20
7139	1st Spec Ops Med Grp-Hurlburt	75	0.83	59	0.65	58	0.55
9102	North Region-Air force	39	0.43	40	0.44	34	0.32
9104	North Region-Other	42	0.47	47	0.51	31	0.30
9202	South Region-Air force	38	0.42	51	0.56	45	0.43
9204	South Region-Other	11	0.12	22	0.24	17	0.16
9302	West Region-Air force	111	1.23	114	1.25	128	1.22
9304	West Region-Other	16	0.18	24	0.26	14	0.13
9401	Europe-Army	4	0.04	3	0.03	1	0.01
9402	Europe-Air force	26	0.29	37	0.40	35	0.33
9403	Europe-Navy	46	0.51	30	0.33	33	0.31
9404	Europe-Other	2	0.02	1	0.01	.	.
9501	Pacific-Army	3	0.03	6	0.07	5	0.05
9502	Pacific-Air force	25	0.28	42	0.46	32	0.31
9601	Latin America-Army	.	.	1	0.01	.	.
9603	Latin America-Navy	4	0.04	5	0.05	4	0.04
9604	Latin America-Other	2	0.02	4	0.04	2	0.02
9901	Out of Catchment North Region	599	6.66	589	6.45	850	8.11
9902	Out of Catchment South Region	669	7.44	602	6.59	844	8.05
9903	Out of Catchment West Region	605	6.73	620	6.78	770	7.34
9904	Out of Catchment OCONUS Region	428	4.76	428	4.68	395	3.77

		Weighted					
Value	Formatted Value	Q1 Count	Q1 Percent	Q2 Count	Q2 Percent	Q3 Count	Q3 Percent
1	Fox AHC-Redstone Arsenal	9,333	0.13	9,563	0.13	9,807	0.13
3	Lyster AHC-Ft. Rucker	16,745	0.23	12,714	0.17	12,488	0.17
4	42nd Medical Group-Maxwell	10,898	0.15	10,989	0.15	10,943	0.15
5	Bassett ACH-Ft. Wainwright	19,093	0.26	17,547	0.24	17,790	0.24
6	3rd Med Grp-Elmendorf	26,685	0.36	31,699	0.43	29,074	0.39
8	R W Bliss AHC-Ft. Huachuca	8,403	0.11	8,268	0.11	8,279	0.11
9	56th Med Grp-Luke	21,795	0.29	21,384	0.29	21,915	0.30
10	355th Med Grp-Davis Monthan	15,201	0.20	14,831	0.20	18,522	0.25
13	19th Medical Group-Little Rock	10,854	0.15	10,456	0.14	10,324	0.14
14	60th Med Grp-Travis	59,416	0.80	72,742	0.98	61,095	0.83
18	30th Med Grp-Vandenberg	5,238	0.07	8,618	0.12	5,120	0.07
19	95th Med Grp-Edwards	4,995	0.07	4,947	0.07	5,011	0.07
24	NH Camp Pendleton	115,868	1.56	93,676	1.26	103,164	1.39
26	NBHC Port Hueneme	5,991	0.08	6,030	0.08	5,924	0.08
28	NH LeMoore	23,852	0.32	25,358	0.34	24,960	0.34
29	NMC San Diego	161,616	2.18	153,298	2.06	135,240	1.83
30	NH Twentynine Palms	31,741	0.43	16,653	0.22	21,042	0.28
32	Evans ACH-Ft. Carson	95,637	1.29	93,106	1.25	106,104	1.43
33	10th Med Group-USAF Academy CO	19,172	0.26	21,821	0.29	20,711	0.28

2015 HEALTH CARE SURVEY OF DOD BENEFICIARIES – FINAL

Value	Formatted Value	Weighted					
		Q1 Count	Q1 Percent	Q2 Count	Q2 Percent	Q3 Count	Q3 Percent
38	NH Pensacola	74,321	1.00	69,332	0.93	78,976	1.07
39	NH Jacksonville	112,391	1.51	115,936	1.56	121,662	1.64
42	96th Med Grp-Eglin	48,868	0.66	56,078	0.75	55,929	0.76
43	325th Med Grp-Tyndall	10,012	0.13	10,019	0.13	9,933	0.13
45	6th Med Grp-MacDill	27,129	0.37	27,094	0.36	31,870	0.43
46	45th Med Grp-Patrick	10,898	0.15	15,835	0.21	15,593	0.21
47	Eisenhower AMC-Ft. Gordon	50,398	0.68	46,375	0.62	56,146	0.76
48	Martin ACH-Ft. Benning	53,846	0.73	59,718	0.80	60,288	0.82
49	Winn ACH-Ft. Stewart	53,762	0.72	46,011	0.62	59,438	0.80
51	78th Med Grp-Robins	11,402	0.15	10,885	0.15	10,772	0.15
52	Tripler AMC-Ft. Shafter	100,378	1.35	76,173	1.02	104,164	1.41
53	366th Med Grp-Mountain Home	6,907	0.09	6,775	0.09	11,654	0.16
55	375th Med Grp-Scott	18,482	0.25	15,019	0.20	18,315	0.25
56	FHCC-Formerly NHC Great Lakes	30,136	0.41	44,714	0.60	41,173	0.56
57	Irwin ACH-Ft. Riley	34,417	0.46	33,503	0.45	33,865	0.46
58	Munson AHC-Ft. Leavenworth	12,124	0.16	11,954	0.16	11,625	0.16
60	Blanchfield ACH-Ft. Campbell	79,740	1.07	67,770	0.91	71,459	0.97
61	Ireland ACH-Ft. Knox	49,727	0.67	35,914	0.48	39,265	0.53
62	2nd Med Grp-Barksdale	12,088	0.16	11,752	0.16	11,779	0.16
64	Bayne-Jones ACH-Ft. Polk	26,211	0.35	22,667	0.30	20,324	0.27
66	779th Med Grp-Andrews	22,812	0.31	19,204	0.26	22,542	0.30
67	Walter Reed Natl Mil Med Cntr	112,377	1.51	113,602	1.53	113,515	1.53
68	NHC Patuxent River	10,513	0.14	10,395	0.14	10,319	0.14
69	Kimrough Amb Car Cen-Ft Meade	56,678	0.76	51,836	0.70	47,912	0.65
73	81st Med Grp-Keesler	32,394	0.44	40,602	0.55	35,385	0.48
74	14th Med Grp-Columbus	3,322	0.04	3,303	0.04	3,261	0.04
75	L. Wood ACH-Ft. Leonard Wood	20,940	0.28	20,297	0.27	23,656	0.32
76	509th Med Grp-Whiteman	8,439	0.11	8,249	0.11	8,188	0.11
77	341st Med Grp-Malmstrom	6,996	0.09	6,893	0.09	6,936	0.09
78	55th Med Grp-Offutt	17,938	0.24	17,864	0.24	20,071	0.27
79	99th Med Grp-O'Callaghan Hosp	57,826	0.78	60,055	0.81	57,542	0.78
83	377th Med Grp-Kirtland	10,081	0.14	9,969	0.13	10,116	0.14
86	Keller ACH-West Point	27,276	0.37	20,282	0.27	27,149	0.37
89	Womack AMC-Ft. Bragg	139,977	1.89	134,692	1.81	127,522	1.72
91	NH Camp Lejeune	82,442	1.11	100,982	1.36	89,470	1.21
92	NHC Cherry Point	16,132	0.22	16,180	0.22	16,475	0.22
94	5th Med Grp-Minot	9,049	0.12	9,027	0.12	9,077	0.12
95	88th Med Grp-Wright-Patterson	45,010	0.61	65,048	0.87	38,626	0.52
96	72nd Med Grp-Tinker	14,448	0.19	14,151	0.19	14,336	0.19
98	Reynolds ACH-Ft. Sill	26,380	0.36	37,935	0.51	26,679	0.36
100	Naval Hlth Clinic New England	18,382	0.25	18,554	0.25	20,495	0.28
101	20th Med Grp-Shaw	14,374	0.19	10,273	0.14	10,187	0.14
103	Naval Health Clinic Charleston	12,498	0.17	12,866	0.17	13,464	0.18
104	NH Beaufort	19,876	0.27	22,135	0.30	31,267	0.42
105	Moncrief ACH-Ft. Jackson	49,748	0.67	41,151	0.55	68,982	0.93
108	William Beaumont AMC-Ft. Bliss	73,767	0.99	66,559	0.89	69,780	0.94

2015 HEALTH CARE SURVEY OF DOD BENEFICIARIES – FINAL

Value	Formatted Value	Weighted					
		Q1 Count	Q1 Percent	Q2 Count	Q2 Percent	Q3 Count	Q3 Percent
109	Brooke AMC-Ft. Sam Houston	123,026	1.66	127,780	1.72	115,627	1.56
110	Damall ACH-Ft. Hood	117,022	1.58	101,952	1.37	110,225	1.49
112	7th Med Grp-Dyess	7,820	0.11	7,499	0.10	7,636	0.10
113	82nd Med Grp-Sheppard	5,889	0.08	5,991	0.08	6,515	0.09
117	59th Med Wing-Lackland	32,942	0.44	33,866	0.46	54,666	0.74
118	NHC Corpus Christi	9,915	0.13	10,611	0.14	10,622	0.14
119	75th Med Grp-Hill	11,897	0.16	11,626	0.16	11,426	0.15
120	633rd Med Grp Langley-Eustis	48,228	0.65	69,461	0.93	67,072	0.91
121	McDonald AHC-Ft. Eustis	26,319	0.35	20,396	0.27	20,060	0.27
122	Kenner AHC-Ft. Lee	14,757	0.20	14,607	0.20	14,397	0.19
123	Ft Belvoir Community Hosp-FBCH	179,650	2.42	166,204	2.23	138,966	1.88
124	NMC Portsmouth	186,320	2.51	181,157	2.44	141,627	1.91
125	Madigan AMC-Ft. Lewis	119,617	1.61	135,742	1.83	142,972	1.93
126	NH Bremerton	40,441	0.54	58,420	0.79	42,103	0.57
127	NH Oak Harbor	25,134	0.34	22,184	0.30	16,736	0.23
128	92nd Med Grp-Fairchild	7,790	0.10	7,821	0.11	7,838	0.11
129	90th Med Grp-F.E. Warren	6,536	0.09	6,396	0.09	6,550	0.09
131	Weed ACH-Ft. Irwin	9,000	0.12	9,341	0.13	9,304	0.13
231	NBHC NAS North Island	7,553	0.10	10,451	0.14	12,365	0.17
248	61st Med Group-Los Angeles	5,572	0.08	5,655	0.08	5,738	0.08
252	21st Med Grp-Peterson	17,570	0.24	17,165	0.23	16,815	0.23
280	NHC Hawaii	19,575	0.26	19,467	0.26	19,693	0.27
306	NHC Annapolis	11,642	0.16	11,125	0.15	10,946	0.15
310	66th Med Grp-Hanscom	4,557	0.06	4,414	0.06	4,323	0.06
326	87th Med Grp-McGuire	16,067	0.22	14,984	0.20	17,306	0.23
330	Guthrie AHC-Ft. Drum	24,039	0.32	23,594	0.32	22,786	0.31
356	628th Med Grp-Charleston	7,908	0.11	10,561	0.14	7,978	0.11
364	17th Med Grp-Goodfellow	6,753	0.09	6,556	0.09	6,372	0.09
366	359th Med Grp-Randolph	21,069	0.28	16,197	0.22	18,535	0.25
378	NBHC Little Creek	12,113	0.16	12,034	0.16	12,195	0.16
385	NHC Quantico	16,055	0.22	16,073	0.22	16,922	0.23
387	NBHC Oceana	8,603	0.12	8,861	0.12	8,835	0.12
405	NBHC Mayport	10,928	0.15	10,993	0.15	10,994	0.15
407	NBHC NTC San Diego	12,643	0.17	9,614	0.13	9,711	0.13
508	NBHC Navsta Sewells	15,563	0.21	15,281	0.21	15,321	0.21
607	Landstuhl Regional Medcen	27,646	0.37	29,930	0.40	33,426	0.45
609	Bavaria Meddac	26,532	0.36	30,109	0.40	25,770	0.35
612	Brian Allgood ACH-Seoul	28,302	0.38	34,231	0.46	28,270	0.38
620	NH Guam-Agana	10,401	0.14	8,522	0.11	9,467	0.13
621	NH Okinawa	23,669	0.32	23,294	0.31	23,209	0.31
622	NH Yokosuka	22,984	0.31	24,237	0.33	23,818	0.32
633	48th Med Grp-Lakenheath	12,661	0.17	12,336	0.17	12,403	0.17
638	51st Med Grp-Osan AB	10,086	0.14	9,797	0.13	7,915	0.11
640	374th Med Grp-Yokota AB	6,871	0.09	7,701	0.10	6,876	0.09
804	18th Med Grp-Kadena AB	11,112	0.15	10,840	0.15	10,864	0.15
805	52nd Med Group-Spangdahlem	12,360	0.17	4,903	0.07	4,842	0.07
806	86th Medical Group-Ramstein	13,670	0.18	13,338	0.18	13,246	0.18
6215	TRICARE Outpatient-Chula Vista	9,133	0.12	9,661	0.13	6,420	0.09
7139	1st Spec Ops Med Grp-Hurlburt	12,427	0.17	12,178	0.16	12,157	0.16
9102	North Region-Air force	26,549	0.36	25,209	0.34	15,605	0.21

2015 HEALTH CARE SURVEY OF DOD BENEFICIARIES – FINAL

Value	Formatted Value	Weighted					
		Q1 Count	Q1 Percent	Q2 Count	Q2 Percent	Q3 Count	Q3 Percent
9104	North Region-Other	27,805	0.37	21,718	0.29	27,827	0.38
9202	South Region-Air force	17,898	0.24	22,301	0.30	20,516	0.28
9204	South Region-Other	5,735	0.08	13,014	0.17	6,951	0.09
9302	West Region-Air force	69,432	0.94	67,778	0.91	87,575	1.18
9304	West Region-Other	7,628	0.10	11,944	0.16	13,109	0.18
9401	Europe-Army	520	0.01	808	0.01	191	0.00
9402	Europe-Air force	7,914	0.11	10,532	0.14	12,224	0.17
9403	Europe-Navy	17,485	0.24	9,860	0.13	13,265	0.18
9404	Europe-Other	594	0.01	269	0.00	.	.
9501	Pacific-Army	814	0.01	6,065	0.08	2,451	0.03
9502	Pacific-Air force	7,950	0.11	12,836	0.17	12,804	0.17
9601	Latin America-Army	.	.	269	0.00	.	.
9603	Latin America-Navy	960	0.01	2,860	0.04	1,128	0.02
9604	Latin America-Other	818	0.01	2,615	0.04	957	0.01
9901	Out of Catchment North Region	1,021,573	13.76	1,092,979	14.70	1,147,817	15.52
9902	Out of Catchment South Region	1,316,448	17.73	1,241,092	16.69	1,231,785	16.65
9903	Out of Catchment West Region	949,900	12.80	969,728	13.04	911,545	12.32
9904	Out of Catchment OCONUS Region	129,301	1.74	140,986	1.90	116,701	1.58

POSTCELL -
Poststratification cell for new weights

Value	Formatted Value	Unweighted					
		Q1 Count	Q1 Percent	Q2 Count	Q2 Percent	Q3 Count	Q3 Percent
09999	09999	57	0.63	55	0.60	75	0.72
10001	10001	76	0.85	69	0.76	79	0.75
10003	10003	54	0.60	49	0.54	47	0.45
10004	10004	58	0.65	57	0.62	58	0.55
10005	10005	30	0.33	36	0.39	48	0.46
10006	10006	50	0.56	40	0.44	41	0.39
10008	10008	52	0.58	44	0.48	48	0.46
10009	10009	49	0.55	52	0.57	67	0.64
10010	10010	49	0.55	53	0.58	60	0.57
10013	10013	44	0.49	33	0.36	45	0.43
10014	10014	46	0.51	51	0.56	65	0.62
10018	10018	58	0.65	66	0.72	81	0.77
10019	10019	58	0.65	55	0.60	66	0.63
10024	10024	24	0.27	21	0.23	34	0.32
10026	10026	68	0.76	68	0.74	86	0.82
10028	10028	31	0.34	40	0.44	38	0.36
10029	10029	51	0.57	44	0.48	44	0.42
10030	10030	23	0.26	33	0.36	37	0.35
10032	10032	20	0.22	27	0.30	34	0.32
10033	10033	44	0.49	55	0.60	61	0.58
10038	10038	39	0.43	29	0.32	46	0.44
10039	10039	35	0.39	35	0.38	68	0.65
10042	10042	42	0.47	46	0.50	66	0.63
10043	10043	80	0.89	98	1.07	111	1.06
10045	10045	43	0.48	52	0.57	53	0.51
10046	10046	116	1.29	122	1.34	97	0.93
10047	10047	53	0.59	43	0.47	54	0.52
10048	10048	23	0.26	32	0.35	36	0.34
10049	10049	23	0.26	23	0.25	36	0.34

POSTCELL - Poststratification cell for new weights								
Value	Formatted Value	Unweighted						
		Q1 Count	Q1 Percent	Q2 Count	Q2 Percent	Q3 Count	Q3 Percent	
10051	10051	45	0.50	46	0.50	42	0.40	
10052	10052	42	0.47	44	0.48	47	0.45	
10053	10053	74	0.82	75	0.82	84	0.80	
10055	10055	44	0.49	42	0.46	54	0.52	
10056	10056	30	0.33	41	0.45	28	0.27	
10057	10057	34	0.38	25	0.27	35	0.33	
10058	10058	53	0.59	59	0.65	65	0.62	
10060	10060	27	0.30	28	0.31	47	0.45	
10061	10061	49	0.55	54	0.59	61	0.58	
10062	10062	43	0.48	52	0.57	54	0.52	
10064	10064	24	0.27	33	0.36	43	0.41	
10066	10066	53	0.59	50	0.55	51	0.49	
10067	10067	74	0.82	80	0.88	55	0.52	
10068	10068	65	0.72	59	0.65	61	0.58	
10069	10069	68	0.76	63	0.69	57	0.54	
10073	10073	50	0.56	48	0.53	49	0.47	
10074	10074	95	1.06	102	1.12	97	0.93	
10075	10075	36	0.40	34	0.37	38	0.36	
10076	10076	40	0.44	76	0.83	82	0.78	
10077	10077	59	0.66	54	0.59	90	0.86	
10078	10078	47	0.52	52	0.57	54	0.52	
10079	10079	41	0.46	44	0.48	41	0.39	
10083	10083	102	1.13	103	1.13	99	0.94	
10086	10086	48	0.53	41	0.45	59	0.56	
10089	10089	40	0.44	36	0.39	29	0.28	
10091	10091	31	0.34	35	0.38	38	0.36	
10092	10092	31	0.34	33	0.36	43	0.41	
10094	10094	56	0.62	57	0.62	62	0.59	
10095	10095	54	0.60	55	0.60	75	0.72	
10096	10096	47	0.52	67	0.73	44	0.42	
10098	10098	31	0.34	35	0.38	43	0.41	
10100	10100	44	0.49	40	0.44	52	0.50	
10101	10101	44	0.49	46	0.50	42	0.40	
10103	10103	17	0.19	26	0.28	41	0.39	
10104	10104	24	0.27	22	0.24	39	0.37	
10105	10105	37	0.41	37	0.40	40	0.38	
10108	10108	33	0.37	36	0.39	43	0.41	
10109	10109	53	0.59	49	0.54	45	0.43	
10110	10110	40	0.44	25	0.27	37	0.35	
10112	10112	51	0.57	56	0.61	79	0.75	
10113	10113	84	0.93	83	0.91	93	0.89	
10117	10117	50	0.56	45	0.49	46	0.44	
10118	10118	64	0.71	72	0.79	84	0.80	
10119	10119	56	0.62	46	0.50	50	0.48	
10120	10120	44	0.49	32	0.35	36	0.34	
10121	10121	39	0.43	59	0.65	59	0.56	
10122	10122	46	0.51	51	0.56	40	0.38	
10123	10123	64	0.71	70	0.77	60	0.57	
10124	10124	44	0.49	36	0.39	44	0.42	
10125	10125	33	0.37	32	0.35	54	0.52	
10126	10126	34	0.38	39	0.43	43	0.41	
10127	10127	41	0.46	45	0.49	36	0.34	
10128	10128	90	1.00	91	1.00	121	1.15	
10129	10129	79	0.88	64	0.70	67	0.64	
10131	10131	33	0.37	32	0.35	38	0.36	

POSTCELL - Poststratification cell for new weights								
		Unweighted						
Value	Formatted Value	Q1 Count	Q1 Percent	Q2 Count	Q2 Percent	Q3 Count	Q3 Percent	
10231	10231	55	0.61	60	0.66	54	0.52	
10248	10248	60	0.67	54	0.59	55	0.52	
10252	10252	62	0.69	48	0.53	56	0.53	
10280	10280	48	0.53	47	0.51	58	0.55	
10306	10306	78	0.87	80	0.88	64	0.61	
10310	10310	74	0.82	73	0.80	66	0.63	
10330	10330	32	0.36	28	0.31	26	0.25	
10364	10364	70	0.78	48	0.53	64	0.61	
10366	10366	.	.	53	0.58	63	0.60	
10378	10378	54	0.60	47	0.51	49	0.47	
10385	10385	57	0.63	61	0.67	55	0.52	
10387	10387	33	0.37	35	0.38	40	0.38	
10405	10405	46	0.51	48	0.53	50	0.48	
10407	10407	48	0.53	42	0.46	56	0.53	
10508	10508	47	0.52	52	0.57	54	0.52	
10607	10607	55	0.61	52	0.57	38	0.36	
10609	10609	45	0.50	45	0.49	56	0.53	
10612	10612	36	0.40	39	0.43	52	0.50	
10620	10620	56	0.62	58	0.63	59	0.56	
10621	10621	39	0.43	46	0.50	27	0.26	
10622	10622	35	0.39	31	0.34	26	0.25	
10633	10633	56	0.62	54	0.59	38	0.36	
10804	10804	56	0.62	42	0.46	38	0.36	
10805	10805	134	1.49	106	1.16	85	0.81	
10806	10806	59	0.66	62	0.68	56	0.53	
16215	16215	35	0.39	84	0.92	126	1.20	
17139	17139	75	0.83	59	0.65	58	0.55	
19001	19001	218	2.43	227	2.48	181	1.73	
19002	19002	171	1.90	183	2.00	165	1.57	
19003	19003	219	2.44	235	2.57	191	1.82	
19004	19004	172	1.91	219	2.40	157	1.50	
29001	29001	207	2.30	219	2.40	295	2.81	
29002	29002	171	1.90	190	2.08	261	2.49	
29003	29003	212	2.36	206	2.25	272	2.59	
39001	39001	386	4.29	391	4.28	514	4.90	
39002	39002	363	4.04	336	3.68	453	4.32	
39003	39003	366	4.07	368	4.03	500	4.77	
39004	39004	404	4.49	380	4.16	377	3.60	
69001	69001	203	2.26	168	1.84	344	3.28	
69002	69002	203	2.26	174	1.90	315	3.00	
69003	69003	176	1.96	203	2.22	293	2.79	
		Weighted						
Value	Formatted Value	Q1 Count	Q1 Percent	Q2 Count	Q2 Percent	Q3 Count	Q3 Percent	
09999	09999	202,450	2.73	211,667	2.85	216,899	2.93	
10001	10001	9,333	0.13	9,563	0.13	9,807	0.13	
10003	10003	12,754	0.17	12,714	0.17	12,488	0.17	
10004	10004	10,898	0.15	10,989	0.15	10,943	0.15	
10005	10005	17,773	0.24	17,547	0.24	17,790	0.24	
10006	10006	21,824	0.29	21,351	0.29	21,311	0.29	
10008	10008	8,403	0.11	8,268	0.11	8,279	0.11	
10009	10009	18,067	0.24	17,909	0.24	17,928	0.24	
10010	10010	15,201	0.20	14,831	0.20	14,535	0.20	
10013	10013	10,854	0.15	10,456	0.14	10,324	0.14	
10014	10014	21,811	0.29	21,597	0.29	21,128	0.29	
10018	10018	5,238	0.07	5,142	0.07	5,120	0.07	

2015 HEALTH CARE SURVEY OF DOD BENEFICIARIES – FINAL

Value	Formatted Value	Weighted					
		Q1 Count	Q1 Percent	Q2 Count	Q2 Percent	Q3 Count	Q3 Percent
10019	10019	4,995	0.07	4,947	0.07	5,011	0.07
10024	10024	56,032	0.75	54,261	0.73	56,611	0.77
10026	10026	5,991	0.08	6,030	0.08	5,924	0.08
10028	10028	13,524	0.18	13,340	0.18	13,323	0.18
10029	10029	79,299	1.07	78,187	1.05	75,276	1.02
10030	10030	16,342	0.22	15,620	0.21	15,824	0.21
10032	10032	50,812	0.68	50,863	0.68	49,718	0.67
10033	10033	19,172	0.26	18,688	0.25	18,602	0.25
10038	10038	42,822	0.58	44,917	0.60	45,174	0.61
10039	10039	45,498	0.61	46,718	0.63	47,146	0.64
10042	10042	23,857	0.32	23,746	0.32	23,640	0.32
10043	10043	10,012	0.13	10,019	0.13	9,933	0.13
10045	10045	27,129	0.37	27,094	0.36	27,231	0.37
10046	10046	10,898	0.15	10,879	0.15	10,954	0.15
10047	10047	32,286	0.43	32,071	0.43	32,028	0.43
10048	10048	41,387	0.56	43,252	0.58	42,199	0.57
10049	10049	41,732	0.56	40,887	0.55	40,064	0.54
10051	10051	11,402	0.15	10,885	0.15	10,772	0.15
10052	10052	58,063	0.78	57,832	0.78	57,783	0.78
10053	10053	6,907	0.09	6,775	0.09	6,721	0.09
10055	10055	15,254	0.21	15,019	0.20	14,898	0.20
10056	10056	21,739	0.29	20,175	0.27	19,050	0.26
10057	10057	29,858	0.40	29,693	0.40	29,427	0.40
10058	10058	12,124	0.16	11,954	0.16	11,625	0.16
10060	10060	49,953	0.67	50,243	0.68	50,764	0.69
10061	10061	22,199	0.30	20,682	0.28	19,355	0.26
10062	10062	12,088	0.16	11,752	0.16	11,779	0.16
10064	10064	15,505	0.21	15,133	0.20	14,846	0.20
10066	10066	19,584	0.26	19,204	0.26	19,125	0.26
10067	10067	34,380	0.46	34,022	0.46	33,485	0.45
10068	10068	10,513	0.14	10,395	0.14	10,319	0.14
10069	10069	43,767	0.59	43,831	0.59	44,495	0.60
10073	10073	18,625	0.25	16,219	0.22	16,109	0.22
10074	10074	3,322	0.04	3,303	0.04	3,261	0.04
10075	10075	19,042	0.26	18,117	0.24	18,701	0.25
10076	10076	8,439	0.11	8,249	0.11	8,188	0.11
10077	10077	6,996	0.09	6,893	0.09	6,936	0.09
10078	10078	17,938	0.24	17,864	0.24	17,962	0.24
10079	10079	31,843	0.43	31,627	0.43	31,234	0.42
10083	10083	10,081	0.14	9,969	0.13	10,116	0.14
10086	10086	11,776	0.16	11,298	0.15	10,822	0.15
10089	10089	87,561	1.18	86,851	1.17	86,440	1.17
10091	10091	52,895	0.71	54,658	0.73	57,424	0.78
10092	10092	16,132	0.22	16,180	0.22	16,475	0.22
10094	10094	9,049	0.12	9,027	0.12	9,077	0.12
10095	10095	23,282	0.31	23,092	0.31	22,717	0.31
10096	10096	14,448	0.19	14,151	0.19	14,336	0.19
10098	10098	23,141	0.31	22,363	0.30	22,939	0.31
10100	10100	18,382	0.25	18,554	0.25	18,687	0.25
10101	10101	10,383	0.14	10,273	0.14	10,187	0.14
10103	10103	12,498	0.17	12,866	0.17	13,464	0.18
10104	10104	14,787	0.20	13,791	0.19	13,210	0.18
10105	10105	21,120	0.28	21,681	0.29	21,215	0.29
10108	10108	51,147	0.69	50,638	0.68	50,340	0.68
10109	10109	47,811	0.64	48,684	0.65	48,333	0.65
10110	10110	68,920	0.93	69,220	0.93	70,055	0.95
10112	10112	7,820	0.11	7,499	0.10	7,636	0.10
10113	10113	5,889	0.08	5,991	0.08	6,515	0.09

2015 HEALTH CARE SURVEY OF DOD BENEFICIARIES – FINAL

Value	Formatted Value	Weighted					
		Q1 Count	Q1 Percent	Q2 Count	Q2 Percent	Q3 Count	Q3 Percent
10117	10117	50,020	0.67	33,866	0.46	33,655	0.45
10118	10118	9,915	0.13	10,611	0.14	10,622	0.14
10119	10119	11,897	0.16	11,626	0.16	11,426	0.15
10120	10120	26,341	0.35	25,557	0.34	24,582	0.33
10121	10121	16,635	0.22	16,601	0.22	16,643	0.22
10122	10122	14,757	0.20	14,607	0.20	14,397	0.19
10123	10123	55,399	0.75	54,980	0.74	55,646	0.75
10124	10124	80,645	1.09	82,882	1.11	84,949	1.15
10125	10125	74,571	1.00	74,441	1.00	72,895	0.99
10126	10126	28,196	0.38	28,322	0.38	28,537	0.39
10127	10127	13,950	0.19	14,402	0.19	14,280	0.19
10128	10128	7,790	0.10	7,821	0.11	7,838	0.11
10129	10129	6,536	0.09	6,396	0.09	6,550	0.09
10131	10131	7,004	0.09	7,077	0.10	7,152	0.10
10231	10231	7,553	0.10	10,451	0.14	12,365	0.17
10248	10248	5,572	0.08	5,655	0.08	5,738	0.08
10252	10252	17,570	0.24	17,165	0.23	16,815	0.23
10280	10280	19,575	0.26	19,467	0.26	19,693	0.27
10306	10306	11,642	0.16	11,125	0.15	10,946	0.15
10310	10310	4,557	0.06	4,414	0.06	4,323	0.06
10330	10330	24,039	0.32	23,594	0.32	22,786	0.31
10364	10364	6,753	0.09	6,556	0.09	6,372	0.09
10366	10366	.	.	16,197	0.22	16,081	0.22
10378	10378	12,113	0.16	12,034	0.16	12,195	0.16
10385	10385	16,055	0.22	16,073	0.22	16,922	0.23
10387	10387	8,603	0.12	8,861	0.12	8,835	0.12
10405	10405	10,928	0.15	10,993	0.15	10,994	0.15
10407	10407	8,914	0.12	9,614	0.13	9,711	0.13
10508	10508	15,563	0.21	15,281	0.21	15,321	0.21
10607	10607	34,207	0.46	28,046	0.38	27,805	0.38
10609	10609	19,802	0.27	25,524	0.34	25,770	0.35
10612	10612	27,784	0.37	27,035	0.36	27,807	0.38
10620	10620	8,728	0.12	8,159	0.11	8,191	0.11
10621	10621	23,239	0.31	23,200	0.31	23,209	0.31
10622	10622	22,176	0.30	22,351	0.30	22,493	0.30
10633	10633	12,617	0.17	12,336	0.17	12,319	0.17
10804	10804	11,112	0.15	10,840	0.15	10,864	0.15
10805	10805	5,114	0.07	4,903	0.07	4,842	0.07
10806	10806	13,670	0.18	13,338	0.18	13,246	0.18
16215	16215	9,133	0.12	6,529	0.09	6,420	0.09
17139	17139	12,427	0.17	12,178	0.16	12,157	0.16
19001	19001	120,595	1.62	115,927	1.56	112,327	1.52
19002	19002	80,996	1.09	77,428	1.04	72,990	0.99
19003	19003	128,894	1.74	123,265	1.66	119,108	1.61
19004	19004	71,489	0.96	71,269	0.96	68,248	0.92
29001	29001	291,897	3.93	287,300	3.86	282,658	3.82
29002	29002	327,683	4.41	328,035	4.41	325,843	4.41
29003	29003	212,896	2.87	213,766	2.87	210,818	2.85
39001	39001	553,262	7.45	556,411	7.48	534,703	7.23
39002	39002	443,974	5.98	444,805	5.98	437,332	5.91
39003	39003	389,645	5.25	387,978	5.22	382,685	5.17
39004	39004	50,902	0.69	51,282	0.69	49,921	0.67
69001	69001	655,263	8.83	679,648	9.14	676,794	9.15
69002	69002	811,274	10.93	817,294	10.99	832,722	11.26
69003	69003	658,213	8.87	661,625	8.90	665,438	9.00

BWT - Basic sampling weight								
		Unweighted						
Value	Formatted Value	Q1 Count	Q1 Percent	Q2 Count	Q2 Percent	Q3 Count	Q3 Percent	
4.107 -- 8.793	Minimum to 10th Percentile	881	9.80	1,018	11.14	1,270	12.11	
8.967 -- 12.497	>10th to 25th Percentile	1,303	14.50	1,301	14.24	1,452	13.85	
12.508 -- 47.286	>25th to 50th Percentile	2,298	25.56	2,283	24.98	2,603	24.83	
47.556 -- 149.008	>50th to 75th Percentile	2,310	25.70	2,455	26.87	2,301	21.95	
150.814 -- 239.364	>75th to 90th Percentile	1,476	16.42	1,166	12.76	1,779	16.97	
246.592 -- 972.776	>90th to 100th Percentile	721	8.02	915	10.01	1,079	10.29	

		Weighted						
Value	Formatted Value	Q1 Count	Q1 Percent	Q2 Count	Q2 Percent	Q3 Count	Q3 Percent	
4.107 -- 8.793	Minimum to 10th Percentile	63,859	0.86	74,678	1.00	69,729	0.94	
8.967 -- 12.497	>10th to 25th Percentile	239,770	3.23	215,099	2.89	232,336	3.14	
12.508 -- 47.286	>25th to 50th Percentile	760,458	10.24	768,432	10.33	815,062	11.02	
47.556 -- 149.008	>50th to 75th Percentile	1,511,922	20.37	1,491,475	20.05	1,433,372	19.38	
150.814 -- 239.364	>75th to 90th Percentile	2,329,106	31.38	1,791,915	24.09	2,272,432	30.72	
246.592 -- 972.776	>90th to 100th Percentile	2,518,027	33.92	3,095,751	41.62	2,574,077	34.80	

FWRWT - Final quarterly weight								
		Unweighted						
Value	Formatted Value	Q1 Count	Q1 Percent	Q2 Count	Q2 Percent	Q3 Count	Q3 Percent	
7.436 -- 45.824	Minimum to 10th Percentile	887	9.87	837	9.16	1,255	11.97	
47.187 -- 137.760	>10th to 25th Percentile	1,230	13.68	1,352	14.80	1,577	15.04	
138.536 -- 338.621	>25th to 50th Percentile	2,288	25.45	2,512	27.49	2,380	22.70	
339.950 -- 974.594	>50th to 75th Percentile	2,230	24.81	2,253	24.66	2,649	25.27	
976.691 -- 2109.178	>75th to 90th Percentile	1,397	15.54	1,254	13.72	1,728	16.48	
2124.751 -- 8024.947	>90th to 100th Percentile	957	10.65	930	10.18	895	8.54	

		Weighted						
Value	Formatted Value	Q1 Count	Q1 Percent	Q2 Count	Q2 Percent	Q3 Count	Q3 Percent	
7.436 -- 45.824	Minimum to 10th Percentile	28,629	0.39	26,520	0.36	33,113	0.45	
47.187 -- 137.760	>10th to 25th Percentile	115,761	1.56	121,827	1.64	141,421	1.91	
138.536 -- 338.621	>25th to 50th Percentile	547,371	7.37	603,343	8.11	537,154	7.26	
339.950 -- 974.594	>50th to 75th Percentile	1,269,941	17.11	1,261,585	16.96	1,553,588	21.00	
976.691 -- 2109.178	>75th to 90th Percentile	1,982,704	26.71	1,812,696	24.37	2,387,617	32.28	
	>90th to 100th Percentile	3,478,734	46.86	3,611,379	48.56	2,744,115	37.10	

REFERENCES

- Brick, J.M. and G. Kalton. "Handling Missing Data in Survey Research." *Statistical Methods in Medical Research* 1996; 5: 215-238.
- Brick, J.M., P. Broene, P. James, and J. Severynse. *A User's Guide to WesVarPC*. Version 2.0. Rockville, MD: Westat, Inc., 1996.
- Mathematica Policy Research, Inc. "Health Care Survey of DoD Beneficiaries: 2015 Adult Sampling Report." Report submitted to the TRICARE Management Activity. Washington, DC: MPR, 2014.
- Research Triangle Institute (2001). SUDAAN User's Manual, Release 8.0 Research Triangle Park, NC: Research Triangle Institute.
- SAS Institute Inc. (1999), SAS/STAT User's Guide, Version 8, Cary, NC: SAS Institute Inc.
- SAS Institute Inc. (2004), SAS/STAT User's Guide, Version 9, Cary, NC: SAS Institute Inc.
- U.S. Department of Health and Human Services. CAHPS® Survey and Reporting Kit. Rockville, MD 2002.
- Wolter, Kirk M. *Introduction of Variance Estimation*. New York: Springer-Verlag. 1985.
- Woodruff, R.S. "A Simple Method for Approximating the Variance of a Complicated Estimate." *Journal of the American Statistical Association*, 1971.

THIS PAGE HAS BEEN LEFT BLANK FOR DOUBLE-SIDED COPYING.

APPENDIX A

ANNOTATED QUESTIONNAIRE – QUARTER I

THIS PAGE HAS BEEN LEFT BLANK FOR DOUBLE-SIDED COPYING.

Health Care Survey of DoD Beneficiaries

A world-wide survey of beneficiaries
eligible for health care coverage through
the military health system

December 2014

Military Health Care Survey:

Adult Questionnaire

December 2014

Privacy Advisory

Providing information in this Survey is voluntary. There is no penalty nor will your benefits be affected if you choose not to respond, although maximum participation is encouraged so that the data will be complete and representative.

The Survey was written so that answers should not require you to provide any personally identifiable information (PII), but please be assured that any PII provided will be treated as confidential. Your responses are collected via a secure system which does not collect any information that could be used to determine your identity.

Answering the questions is voluntary; you may stop the Survey at any time.

According to the Privacy Act of 1974 (5 U.S.C. §552a), the Department of Defense is required to inform you of the purposes and use of this survey. Please read it carefully.

Authority: 10 U.S.C. §1074 (Medical and Dental Care for Members and Certain Former Members, as amended by National Defense Authorization Act of 1993, Public Law 102-484, §706); 10 U.S.C. §1074f (Medical Tracking System for Members Deployed Overseas); 32 C.F.R. §199.17 (TRICARE Program); 45 C.F.R. Part 160 Subparts A and E of Part 164 (Health Insurance Portability and Accountability Act of 1996, Privacy Rule); DoD 6025.18-R (Department of Defense Health Information Privacy Regulation); DoD 6025.13-R (Military Health System Clinical Quality Assurance Program Regulation); 64 FR 22837 (DHA 08 – Health Affairs Survey Data Base, April 28, 1999); and, E.O. 9397 (as amended, November 20, 2008, for SSN collection).

Purpose: This survey helps health policy makers gauge beneficiary satisfaction with the current military health care system and provides valuable input from beneficiaries that will be used to improve the Military Health System.

Routine Uses: None.

Disclosure: Participation is voluntary. Failure to respond will not result in any penalty to the respondent however maximum participation is encouraged so that data will be as complete and representative as possible.

SURVEY INSTRUCTIONS

Thank you for taking the time to participate in this online survey.

Please note, if the survey is idle for more than 5 minutes, you will be logged out automatically to protect your privacy. If that happens, simply wait 15 minutes and log back in. Please keep your password because you may need it later.

During the survey, please do not use your browser's FORWARD and BACK buttons. Instead, please always use the buttons below to move backward and forward through the survey.

To begin, just click on the "Next" button below. This will take you right into the survey.

SURVEY STARTS HERE

As an eligible TRICARE beneficiary, please complete this survey even if you did not receive your health care from a military facility.

Please recognize that some specific questions about TRICARE benefits may not apply to you, depending on your entitlement and particular TRICARE program.

This survey is about the health care of the person whose name appears on the cover letter. The questionnaire should be completed by that person. If you are not the addressee, please give this survey to that person.

Question 1: Are you the person whose name appears on the cover letter?

Variable name: H15001

Editing notes: None

Response	Directions	Value	Percent
Yes	Go to Question 2	1	99.7%
No	Please give this questionnaire to the person addressed on the cover letter.	2	0.3%

Question 2: By which of the following health plans are you currently covered?

MARK ALL THAT APPLY

Variable names: H15002A, H15002C, H15002F-H15002V

Editing notes: None

Military Health Plans

Response	Variable Name	Percent Marked
TRICARE Prime (including most Active Duty, TRICARE Prime Remote, and TRICARE Overseas)	H15002A	46.1%
TRICARE Extra or Standard (CHAMPUS)	H15002C	12.4%
TRICARE Plus	H15002N	0.8%
TRICARE for Life	H15002O	30.2%
TRICARE Supplemental Insurance	H15002P	0.5%
TRICARE Reserve Select	H15002Q	2.6%
TRICARE Retired Reserve	H15002S	1.6%
TRICARE Young Adult Prime	H15002T	0.7%
TRICARE Young Adult Extra or Standard	H15002V	0.5%
Uniformed Services Family Health Plan (USFHP)	H15002K	1.6%
Continued Health Care Benefit Program (CHCBP) (a COBRA-like premium-based health care program)	H15002U	0.1%

Other Health Plans

Response	Variable Name	Percent Marked
Medicare	H15002F	29.3%
Federal Employees Health Benefit Program (FEHBP)	H15002G	2.5%
Medicaid	H15002H	0.7%
A civilian HMO (such as Kaiser)	H15002I	1.1%
Other civilian health insurance (such as Blue Cross)	H15002J	7.6%
The Veterans Administration (VA)	H15002M	6.5%
Government health insurance from a country other than the US	H15002R	0.2%
Not sure	H15002L	4.1%

Question 3: Which health plan did you use for all or most of your healthcare in the last 12 months?**MARK ONLY ONE****Variable name:** H15003**Editing notes:** See Note 1

Response	Directions	Value	Percent
TRICARE Prime (including most Active Duty, TRICARE Prime Remote, and TRICARE Overseas)		1	44.7%
TRICARE Extra or Standard (CHAMPUS)		3	8.5%
TRICARE Plus		11	24.9%
TRICARE Reserve Select		12	1.6%
TRICARE Retired Reserve		14	0.5%
TRICARE Young Adult Prime		15	1.4%
TRICARE Young Adult Extra or Standard		17	6.2%
Uniformed Services Family Health Plan (USFHP)		9	1.6%
Continued Health Care Benefit Program (CHCBP) (a COBRA-like premium-based health care program)		16	3.1%
Medicare (may include TRICARE for Life)		4	0.7%
Federal Employees Health Benefit Program (FEHBP)		5	2.4%
Medicaid		6	0.1%
A civilian HMO (such as Kaiser)		7	1.1%
Other civilian health insurance (such as Blue Cross)		8	0.5%
The Veterans Administration (VA)		10	0.2%
Government health insurance from a country other than the US		13	2.5%
Not sure	Go to Question 5	-5	44.7%
Did not use any health plan in the last 12 months	Go to Question 5	-6	

For the remainder of this questionnaire, the term health plan refers to the plan you indicated in Question 3.

Question 4: How many months or years in a row have you been in this health plan?**Variable name:** H15004**Editing notes:** See Note 1

Response	Value	Percent
Less than 6 months	1	1.6%
6 up to 12 months	2	5.0%
12 up to 24 months	3	10.3%
2 up to 5 years	4	21.2%
5 up to 10 years	5	19.8%
10 or more years	6	42.1%

YOUR HEALTH CARE IN THE LAST 12 MONTHS

These questions ask about your own health care. Do not include care you got when you stayed overnight in a hospital. Do not include the times you went for dental care visits.

Question 5: In the last 12 months, where did you go most often for your health care?

MARK ONLY ONE ANSWER

Variable name: H15005

Editing notes: None

Response	Value	Percent
A military facility – This includes: Military clinic Military hospital PRIMUS clinic NAVCARE clinic	1	35.8%
A civilian facility – This includes: Doctor’s office Clinic Hospital Civilian TRICARE contractor	2	56.2%
Uniformed Services Family Health Plan facility (USFHP)	3	0.8%
Veterans Affairs (VA) clinic or hospital	4	4.1%
I went to none of the listed types of facilities in the last 12 months	5	3.1%

Question 6: In the last 12 months, did you have an illness, injury, or condition that needed care right away in a clinic, emergency room, or doctor’s office?

Variable name: H15006

Editing notes: See Note 2

Response	Directions	Value	Percent
Yes		1	42.7%
No	Go to Question 9	2	57.3%

Question 7: In the last 12 months, when you needed care right away, how often did you get care as soon as you needed?

Variable name: H15007

Editing notes: See Note 2

Response	Value	Percent
Never	1	2.6%
Sometimes	2	10.8%
Usually	3	19.5%
Always	4	67.1%
I didn’t need care right away for an illness, injury or condition in the last 12 months	-6	

Question 8: In the last 12 months, when you needed care right away for an illness, injury, or condition, how long did you usually have to wait between trying to get care and actually seeing a provider?

Variable name: H15008

Editing notes: See Note 2

Response	Value	Percent
Same day	1	64.3%
1 day	2	12.7%
2 days	3	7.1%
3 days	4	3.5%
4-7 days	5	4.6%
8-14 days	6	3.4%
15 days or longer	7	4.3%
I didn't need care right away for an illness, injury or condition in the last 12 months	-6	

Question 9: In the last 12 months, not counting the times you needed health care right away, did you make any appointments for your health care at a doctor's office or clinic?

Variable name: H15009

Editing notes: See Note 3

Response	Directions	Value	Percent
Yes		1	87.9%
No	Go to Question 12	2	12.1%

Question 10: In the last 12 months, how often did you get an appointment for a check-up or routine care at a doctor's office or clinic as soon as you needed?

Variable name: H15010

Editing notes: See Note 3

Response	Value	Percent
Never	1	3.2%
Sometimes	2	16.1%
Usually	3	27.2%
Always	4	53.4%
I had no appointments in the last 12 months	-6	

Question 11: In the last 12 months, not counting the times you needed health care right away, how many days did you usually have to wait between making an appointment and actually seeing a provider?

Variable name: H15011

Editing notes: See Note 3

Response	Value	Percent
Same day	1	7.9%
1 day	2	10.3%
2-3 days	3	23.4%
4-7 days	4	22.3%
8-14 days	5	16.8%
15-30 days	6	13.5%
31 days or longer	7	5.8%
I had no appointments in the last 12 months	-6	

Question 12: In the last 12 months, not counting the times you needed health care right away, did you try to make an appointment with a health care provider at a military treatment facility (MTF)?

MARK ALL THAT APPLY

Variable names: S15BC01A-S15BC01D

Editing notes: See Note 3_BC1 and Note 3_BC2

Response	Directions	Variable Name	Percent Marked
Yes, by calling the MTF	Go to Question 14	S15BC01A	29.7%
Yes, by using TRICARE Online or secure messaging (i.e. "Relay Health")	Go to Question 14	S15BC01B	6.6%
Yes, in person by walking in	Go to Question 14	S15BC01C	7.3%
No, I did not try to make an appointment at an MTF		S15BC01D	62.4%

Question 13: What are the reasons why you did not try to make an appointment at an MTF?

MARK ALL THAT APPLY

Variable names: S15BC04A-S15BC04G

Editing notes: See Note 3_BC1, Note 3_BC2, and Note 3_BC4

Response	Directions	Variable Name	Percent Marked
I didn't need health care in the last 12 months	Go to Question 17	S15BC04A	11.6%
I would not have been able to get an appointment when I needed care	Go to Question 17	S15BC04B	6.7%
I would not have been able to schedule the appointment at a convenient time	Go to Question 17	S15BC04C	3.2%
I did not have the referral needed to make an appointment with a specialist at the MTF	Go to Question 17	S15BC04D	5.9%
The MTF location is inconvenient	Go to Question 17	S15BC04E	40.8%
I only use civilian providers	Go to Question 17	S15BC04F	29.5%
I prefer to receive health care from a civilian provider	Go to Question 17	S15BC04G	27.7%

Question 14: Why did you try to make the appointment(s) at an MTF?

MARK ALL THAT APPLY

Variable names: S15BC02A-S15BC02D

Editing notes: See Note 3_BC2

Response	Variable Name	Percent Marked
I needed primary care for a new illness, condition, or injury (e.g. family practice, general medicine, internal medicine, aerospace/flight/submarine medicine)	S15BC02A	49.6%
My primary care provider referred me for specialist care (e.g. specialty clinic, physical therapy, occupational therapy)	S15BC02B	27.5%
For a routine wellness visit (e.g. routine physical exam, routine eye exam, mammography, pap smear, prostate exam)	S15BC02C	46.0%
For follow-up care of an illness, condition, or injury (e.g. follow up visit for a previously diagnosed medical condition, prescription renewal, prenatal care)	S15BC02D	40.7%

Question 15: Which of the following were true about the time(s) you tried to make an appointment at an MTF in the last 12 months?

MARK ALL THAT APPLY

Variable names: S15BC03A-S15BC03E

Editing notes: See Note 3_BC2, Note 3_BC3, and Note 3_BC4

Response	Directions	Variable Name	Percent Marked
I did not make an appointment because no appointments were available		S15BC03A	8.1%
I did not make an appointment because the only appointments available were too far in the future		S15BC03B	8.6%
I did not make an appointment because no convenient appointment times were available		S15BC03C	4.4%
I made an appointment for a time that was not convenient for me	Go to Question 17	S15BC03D	23.7%
I was always able to make an appointment at a time that was convenient for me	Go to Question 17	S15BC03E	58.4%

Question 16: Were you asked to call back at a future date when appointments might be available?

Variable name: S15BC09

Editing notes: See Note 3_BC2 and Note 3_BC4

Response	Value	Percent
Yes	1	65.7%
No	2	34.3%

Question 17: In the last 12 months, not counting the times you needed health care right away, did you try to make an appointment with a civilian health care provider?

MARK ALL THAT APPLY

Variable names: S15BC05A-S15BC05D

Editing notes: See Note 3_BC5 and Note 3_BC6

Response	Directions	Variable Name	Percent Marked
Yes, by phone	Go to Question 19	S15BC05A	62.4%
Yes, online	Go to Question 19	S15BC05B	3.9%
Yes, in person by walking in	Go to Question 19	S15BC05C	8.8%
No, I did not try to make an appointment with a civilian health provider		S15BC05D	32.4%

Question 18: What are the reasons why you did not try to make an appointment with a civilian health care provider?

MARK ALL THAT APPLY

Variable names: S15BC08A-S15BC08F

Editing notes: See Note 3_BC5, Note 3_BC6, and Note 3_BC8

Response	Directions	Variable Name	Percent Marked
I didn't need health care in the last 12 months	Go to Question 22	S15BC08A	28.3%
I receive all my health care from an MTF	Go to Question 22	S15BC08B	55.5%
I would not have been able to get an appointment when I needed care	Go to Question 22	S15BC08C	2.1%
I would not have been able to schedule the appointment at a convenient time	Go to Question 22	S15BC08D	1.5%
I did not have the referral needed to make an appointment with a specialist	Go to Question 22	S15BC08E	15.2%
The location of the civilian health care provider is inconvenient	Go to Question 22	S15BC08F	3.3%

Question 19: Why did you try to make the appointment(s) with a civilian health care provider?

MARK ALL THAT APPLY

Variable names: S15BC06A-S15BC06D

Editing notes: See Note 3_BC6

Response	Variable Name	Percent Marked
I needed primary care for a new illness, condition, or injury (e.g. family practice, general medicine, internal medicine)	S15BC06A	41.4%
My primary care provider referred me for specialist care (e.g. specialty clinic, physical therapy, occupational therapy)	S15BC06B	35.5%
For a routine wellness visit (e.g. routine physical exam, routine eye exam, mammography, pap smear, prostate exam)	S15BC06C	52.8%
For follow-up care of an illness, condition, or injury (e.g. follow up visit for a previously diagnosed medical condition, prescription renewal, prenatal care)	S15BC06D	45.2%

Question 20: Which of the following were true about the time(s) you tried to make an appointment with a civilian health care provider in the last 12 months?

MARK ALL THAT APPLY

Variable names: S15BC07A-S15BC07E

Editing notes: See Note 3_BC6, Note 3_BC7 and Note 3_BC8

Response	Directions	Variable Name	Percent Marked
I did not make an appointment because no appointments were available		S15BC07A	1.0%
I did not make an appointment because the only appointments available were too far in the future		S15BC07B	1.1%
I did not make an appointment because no convenient appointment times were available		S15BC07C	0.7%
I made an appointment for a time that was not convenient for me	Go to Question 22	S15BC07D	9.9%
I was always able to make an appointment at a time that was convenient for me	Go to Question 22	S15BC07E	86.0%

Question 21: Were you asked to call back at a future date when appointments might be available?

Variable name: S15BC10

Editing notes: See Note 3_BC6 and Note 3_BC8

Response	Value	Percent
Yes	1	42.1%
No	2	57.9%

Question 22: In the last 12 months, how many times did you go to an emergency room to get care for yourself?

Variable name: H15012

Editing notes: None

Response	Value	Percent
None	1	72.9%
1	2	17.9%
2	3	6.0%
3	4	1.8%
4	5	0.8%
5 to 9	6	0.4%
10 or more	7	0.1%

Question 23: In the last 12 months (not counting times you went to an emergency room), how many times did you go to a doctor's office or clinic to get health care for yourself?

Variable name: H15013

Editing notes: See Note 4

Response	Directions	Value	Percent
None	Go to Question 29	1	12.9%
1		2	9.2%
2		3	15.4%
3		4	15.7%
4		5	13.7%
5 to 9		6	23.1%
10 or more		7	10.1%

Question 24: In the last 12 months, how often did you and a doctor or other health provider talk about specific things you could do to prevent illness?

Variable name: H15014

Editing notes: See Note 4

Response	Value	Percent
Never	1	11.2%
Sometimes	2	26.0%
Usually	3	30.2%
Always	4	32.6%

Question 25: Choices for your treatment or health care can include choices about medicine, surgery, or other treatment. In the last 12 months, did a doctor or other health provider tell you there was more than one choice for your treatment or health care?

Variable name: H15015

Editing notes: See Notes 4 and 5

Response	Directions	Value	Percent
Yes		1	60.1%
No	Go to Question 28	2	39.9%

Question 26: In the last 12 months, did a doctor or other health provider talk with you about the pros and cons of each choice for your treatment or health care?

Variable name: H15016

Editing notes: See Notes 4 and 5

Response	Value	Percent
Definitely yes	1	70.9%
Somewhat yes	2	26.0%
Somewhat no	3	2.3%
Definitely no	4	0.9%

Question 27: In the last 12 months, when there was more than one choice for your treatment or health care, did a doctor or other health provider ask which choice you thought was best for you?

Variable name: H15017

Editing notes: See Notes 4 and 5

Response	Value	Percent
Definitely yes	1	62.0%
Somewhat yes	2	29.4%
Somewhat no	3	5.6%
Definitely no	4	3.0%

Question 28: Using any number from 0 to 10, where 0 is the worst health care possible and 10 is the best health care possible, what number would you use to rate all your health care in the last 12 months?

Variable name: H15018

Editing notes: See Note 4

Response	Value	Percent
0 – Worst health care possible	0	0.4%
1	1	0.6%
2	2	1.1%
3	3	1.5%
4	4	1.7%
5	5	4.5%
6	6	4.2%
7	7	10.2%
8	8	19.6%
9	9	22.3%
10 – Best health care possible	10	33.9%
I had no visits in the last 12 months	-6	

YOUR PERSONAL DOCTOR

Question 29: A personal doctor is the one you would see if you need a checkup, want advice about a health problem, or get sick or hurt. Do you have a personal doctor?

Variable name: H15019

Editing notes: See Note 6

Response	Directions	Value	Percent
Yes		1	76.8%
No	Go to Question 39	2	23.2%

Question 30: In the last 12 months, how many times did you visit your personal doctor to get care for yourself?

Variable name: H15020

Editing notes: See Notes 6 and 7

Response	Directions	Value	Percent
None	Go to Question 37	0	6.9%
1		1	17.6%
2		2	24.1%
3		3	18.9%
4		4	14.6%
5 to 9		5	14.9%
10 or more		6	3.0%

Question 31: In the last 12 months, how often did your personal doctor listen carefully to you?

Variable name: H15021

Editing notes: See Notes 6 and 7

Response	Value	Percent
Never	1	0.7%
Sometimes	2	5.2%
Usually	3	17.2%
Always	4	76.9%
I had no visits in the last 12 months	-6	

Question 32: In the last 12 months, how often did your personal doctor explain things in a way that was easy to understand?

Variable name: H15022

Editing notes: See Notes 6 and 7

Response	Value	Percent
Never	1	0.6%
Sometimes	2	2.8%
Usually	3	18.1%
Always	4	78.4%
I had no visits in the last 12 months	-6	

Question 33: In the last 12 months, how often did your personal doctor show respect for what you had to say?

Variable name: H15023

Editing notes: See Notes 6 and 7

Response	Value	Percent
Never	1	0.7%
Sometimes	2	4.0%
Usually	3	14.7%
Always	4	80.7%
I had no visits in the last 12 months	-6	

Question 34: In the last 12 months, how often did your personal doctor spend enough time with you?

Variable name: H15024

Editing notes: See Notes 6 and 7

Response	Value	Percent
Never	1	1.6%
Sometimes	2	5.9%
Usually	3	22.9%
Always	4	69.6%
I had no visits in the last 12 months	-6	

Question 35: In the last 12 months, did you get care from a doctor or other health provider besides your personal doctor?

Variable name: H15025

Editing notes: See Notes 6, 7, and 8

Response	Directions	Value	Percent
Yes		1	73.4%
No	Go to Question 37	2	26.6%

Question 36: In the last 12 months, how often did your personal doctor seem informed and up-to-date about the care you got from these doctors or other health providers?

Variable name: H15026

Editing notes: See Notes 6, 7, and 8

Response	Value	Percent
Never	1	6.3%
Sometimes	2	12.5%
Usually	3	32.1%
Always	4	49.1%

Question 37: Using any number from 0 to 10, where 0 is the worst personal doctor possible and 10 is the best personal doctor possible, what number would you use to rate your personal doctor?

Variable name: H15027

Editing notes: See Note 6

Response	Value	Percent
0 – Worst personal doctor possible	0	0.6%
1	1	0.4%
2	2	0.4%
3	3	0.9%
4	4	1.1%
5	5	3.6%
6	6	2.9%
7	7	7.1%
8	8	16.1%
9	9	25.4%
10 – Best personal doctor possible	10	41.6%
I don't have a personal doctor	-6	

Question 38: Did you have the same personal doctor before you joined this health plan?

Variable name: S15009

Editing notes: See Notes 6 and 8_01

Response	Directions	Value	Percent
Yes	Go to Question 40	1	33.0%
No		2	67.0%

Question 39: Since you joined your health plan, how much of a problem, if any, was it to get a personal doctor you are happy with?

Variable name: S15010

Editing notes: See Note 8_01

Response	Value	Percent
A big problem	1	12.9%
A small problem	2	22.4%
Not a problem	3	64.7%

GETTING HEALTH CARE FROM A SPECIALIST

When you answer the next questions, do not include dental visits or care you got when you stayed overnight in a hospital.

Question 40: Specialists are doctors like surgeons, heart doctors, allergy doctors, skin doctors, and other doctors who specialize in one area of health care. In the last 12 months, did you try to make any appointments to see a specialist?

Variable name: H15028

Editing notes: See Note 9

Response	Directions	Value	Percent
Yes		1	62.0%
No	Go to Question 44	2	38.0%

Question 41: In the last 12 months, how often did you get an appointment to see a specialist as soon as you needed?

Variable name: H15029

Editing notes: See Note 9

Response	Value	Percent
Never	1	4.8%
Sometimes	2	12.7%
Usually	3	27.1%
Always	4	55.3%
I didn't need a specialist in the last 12 months	-6	

Question 42: How many specialists have you seen in the last 12 months?

Variable name: H15030

Editing notes: See Notes 9 and 10

Response	Directions	Value	Percent
None	Go to Question 44	0	2.3%
1 specialist		1	38.8%
2		2	31.1%
3		3	17.2%
4		4	7.0%
5 or more specialists		5	3.5%

Question 43: We want to know your rating of the specialist you saw most often in the last 12 months. Using any number from 0 to 10 where 0 is the worst specialist possible and 10 is the best specialist possible, what number would you use to rate the specialist?

Variable name: H15031

Editing notes: See Notes 9 and 10

Response	Value	Percent
0 – Worst specialist possible	0	0.4%
1	1	0.3%
2	2	0.5%
3	3	0.9%
4	4	1.9%
5	5	2.7%
6	6	2.2%
7	7	7.0%
8	8	16.6%
9	9	25.3%
10 – Best specialist possible	10	42.4%
I didn't see a specialist in the last 12 months	-6	

Question 44: In general, how would you rate your overall mental or emotional health?

Variable name: S15B01

Editing notes: None

Response	Value	Percent
Excellent	1	42.8%
Very good	2	32.7%
Good	3	16.1%
Fair	4	6.3%
Poor	5	2.1%

Question 45: In the last 12 months, did you need any treatment or counseling for a personal or family problem?

Variable name: S15B02

Editing notes: See Note 10_B1

Response	Directions	Value	Percent
Yes		1	11.6%
No	Go to Question 48	2	88.4%

Question 46: In the last 12 months, how much of a problem, if any, was it to get the treatment or counseling you needed through your health plan?

Variable name: S15B03

Editing notes: See Note 10_B1

Response	Value	Percent
A big problem	1	17.4%
A small problem	2	19.9%
Not a problem	3	62.7%

Question 47: Using any number from 0 to 10 where 0 is the worst treatment or counseling possible and 10 is the best treatment or counseling possible, what number would you use to rate your treatment or counseling in the last 12 months?

Variable name: S15B04

Editing notes: See Note 10_B1

Response	Value	Percent
0 – Worst treatment or counseling possible	0	1.9%
1	1	1.5%
2	2	1.5%
3	3	2.3%
4	4	3.6%
5	5	7.8%
6	6	7.4%
7	7	13.7%
8	8	15.0%
9	9	18.3%
10 – Best treatment or counseling possible	10	26.9%
I had no treatment or counseling in the last 12 months	-6	

YOUR HEALTH PLAN

The next questions ask about your experience with your health plan. By your health plan, we mean the health plan you marked in Question 3.

Question 48: In the last 12 months, did you try to get any kind of care, tests, or treatment through your health plan?

Variable name: H15032

Editing notes: See Note 11

Response	Directions	Value	Percent
Yes		1	76.0%
No	Go to Question 50	2	24.0%

Question 49: In the last 12 months, how often was it easy to get the care, tests, or treatment you needed?

Variable name: H15033

Editing notes: See Note 11

Response	Value	Percent
Never	1	2.7%
Sometimes	2	8.5%
Usually	3	24.3%
Always	4	64.5%
I didn't need care, tests, or treatment through my health plan in the last 12 months	-6	

Question 50: In the last 12 months, did you look for any information in written materials or on the Internet about how your health plan works?

Variable name: H15034

Editing notes: See Note 12

Response	Directions	Value	Percent
Yes		1	31.8%
No	Go to Question 52	2	68.2%

Question 51: In the last 12 months, how often did the written material or the Internet provide the information you needed about how your plan works?

Variable name: H15035

Editing notes: See Note 12

Response	Value	Percent
Never	1	2.7%
Sometimes	2	27.7%
Usually	3	46.6%
Always	4	23.0%
I didn't look for information from my health plan in the last 12 months	-6	

Question 52: Sometimes people need services or equipment beyond what is provided in a regular or routine office visit, such as care from a specialist, physical therapy, a hearing aid, or oxygen. In the last 12 months, did you look for information from your health plan on how much you would have to pay for a health care service or equipment?

Variable name: H15036

Editing notes: See Note 13

Response	Directions	Value	Percent
Yes		1	14.3%
No	Go to Question 54	2	85.7%

Question 53: In the last 12 months, how often were you able to find out from your health plan how much you would have to pay for a health care service or equipment?

Variable name: H15037

Editing notes: See Note 13

Response	Value	Percent
Never	1	11.5%
Sometimes	2	26.5%
Usually	3	30.1%
Always	4	31.9%
I didn't need a health care service or equipment from my health plan in the last 12 months	-6	

Question 54: In some health plans, the amount you pay for a prescription medicine can be different for different medicines, or can be different for prescriptions filled by mail instead of at the pharmacy. In the last 12 months, did you look for information from your health plan on how much you would have to pay for specific prescription medicines?

Variable name: H15038

Editing notes: See Note 14

Response	Directions	Value	Percent
Yes		1	19.5%
No	Go to Question 56	2	80.5%

Question 55: In the last 12 months, how often were you able to find out from your health plan how much you would have to pay for specific prescription medications?

Variable name: H15039

Editing notes: See Note 14

Response	Value	Percent
Never	1	7.2%
Sometimes	2	17.5%
Usually	3	27.7%
Always	4	47.6%
I didn't need prescription medications from my health plan in the last 12 months	-6	

Question 56: In the last 12 months, did you try to get information or help from your health plan's customer service?

Variable name: H15040

Editing notes: See Note 15

Response	Directions	Value	Percent
Yes		1	24.9%
No	Go to Question 59	2	75.1%

Question 57: In the last 12 months, how often did your health plan's customer service give you the information or help you needed?

Variable name: H15041

Editing notes: See Note 15

Response	Value	Percent
Never	1	5.9%
Sometimes	2	20.1%
Usually	3	26.8%
Always	4	47.2%
I didn't call my health plan's customer service in the last 12 months	-6	

Question 58: In the last 12 months, how often did your health plan's customer service staff treat you with courtesy and respect?

Variable name: H15042

Editing notes: See Note 15

Response	Value	Percent
Never	1	1.2%
Sometimes	2	8.2%
Usually	3	23.5%
Always	4	67.1%
I didn't call my health plan's customer service in the last 12 months	-6	

Question 59: In the last 12 months, did your health plan give you any forms to fill out?

Variable name: H15043

Editing notes: See Note 16

Response	Directions	Value	Percent
Yes		1	23.0%
No	Go to Question 61	2	77.0%

Question 60: In the last 12 months, how often were the forms from your health plan easy to fill out?

Variable name: H15044

Editing notes: See Note 16

Response	Value	Percent
Never	1	2.8%
Sometimes	2	13.7%
Usually	3	45.5%
Always	4	38.0%
I didn't have any experiences with paperwork for my health plan in the last 12 months	-6	

Question 61: Claims are sent to a health plan for payment. You may send in the claims yourself, or doctors, hospitals, or others may do this for you. In the last 12 months, did you or anyone else send in any claims to your health plan?

Variable name: H15045

Editing notes: See Note 17

Response	Directions	Value	Percent
Yes		1	50.4%
No	Go to Question 64	2	31.2%
Don't know	Go to Question 64	-5	18.4%

Question 62: In the last 12 months, how often did your health plan handle your claims quickly?

Variable name: H15046

Editing notes: See Note 17

Response	Value	Percent
Never	1	2.3%
Sometimes	2	6.6%
Usually	3	30.9%
Always	4	46.1%
Don't know	-5	14.0%
No claims were sent for me in the last 12 months	-6	

Question 63: In the last 12 months, how often did your health plan handle your claims correctly?

Variable name: H15047

Editing notes: See Note 17

Response	Value	Percent
Never	1	1.3%
Sometimes	2	5.3%
Usually	3	26.5%
Always	4	54.8%
Don't know	-5	12.1%
No claims were sent for me in the last 12 months	-6	

Question 64: Using any number from 0 to 10 where 0 is the worst health plan possible and 10 is the best health plan possible, what number would you use to rate your health plan?

Variable name: H15048

Editing notes: None

Response	Value	Percent
0 – Worst health plan possible	0	0.6%
1	1	0.4%
2	2	0.6%
3	3	1.7%
4	4	1.6%
5	5	5.9%
6	6	5.1%
7	7	10.7%
8	8	19.3%
9	9	22.5%
10 – Best health plan possible	10	31.5%

PREVENTIVE CARE

Preventive care is medical care you receive that is intended to maintain your good health or prevent a future medical problem. A physical or blood pressure screening are examples of preventive care.

Question 65: When did you last have a blood pressure reading?

Variable name: H15049

Editing notes: None

Response	Value	Percent
Less than 12 months ago	3	94.2%
1 to 2 years ago	2	4.1%
More than 2 years ago	1	1.7%

Question 66: Do you know if your blood pressure is too high?

Variable name: H15050

Editing notes: None

Response	Value	Percent
Yes, it is too high	1	17.1%
No, it is not too high	2	78.3%
Don't know	3	4.7%

Question 67: When did you last have a flu shot?

Variable name: H15051

Editing notes: None

Response	Value	Percent
Less than 12 months ago	4	73.0%
1 – 2 years ago	3	9.5%
More than 2 years ago	2	9.4%
Never had a flu shot	1	8.0%

Question 68: Have you ever smoked at least 100 cigarettes in your entire life?

Variable name: H15052

Editing notes: None

Response	Value	Percent
Yes	1	36.9%
No	2	61.7%
Don't know	-5	1.4%

Question 69: Do you now smoke cigarettes or use tobacco every day, some days or not at all?

Variable name: H15053

Editing notes: See Note 18

Response	Directions	Value	Percent
Every day		4	6.6%
Some days		3	4.7%
Not at all	Go to Question 74	2	88.4%
Don't know	Go to Question 74	-5	0.2%

Question 70: In the last 12 months, how often were you advised to quit smoking or using tobacco by a doctor or other health provider in your plan?

Variable name: H15054

Editing notes: See Note 18

Response	Value	Percent
Never	1	16.8%
Sometimes	2	21.1%
Usually	3	24.3%
Always	4	37.7%

Question 71: In the last 12 months, how often was medication recommended or discussed by a doctor or health provider to assist you with quitting smoking or using tobacco? Examples of medication are: nicotine gum, patch, nasal spray, inhaler, or prescription medication.

Variable name: H15055

Editing notes: See Note 18

Response	Value	Percent
Never	1	46.7%
Sometimes	2	23.0%
Usually	3	15.9%
Always	4	14.4%

Question 72: In the last 12 months, how often did your doctor or health provider discuss or provide methods and strategies other than medication to assist you with quitting smoking or using tobacco? Examples of methods and strategies are: telephone helpline, individual or group counseling, or cessation program.

Variable name: H15056

Editing notes: See Note 18

Response	Value	Percent
Never	1	48.5%
Sometimes	2	22.6%
Usually	3	16.1%
Always	4	12.7%

Question 73: On the days you smoke or use tobacco products, what type of product do you smoke or use?

MARK ALL THAT APPLY

Variable names: H15057A-H15057D

Editing notes: See Note 18

Response	Variable Name	Percent Marked
Cigarettes	H14057A	64.9%
Dip, chewing tobacco, snuff or snus	H14057B	18.9%
Cigars	H14057C	9.4%
Pipes, bidis, or kreteks (Pipes include hookahs. Bidis are small, brown, hand-rolled cigarettes from India and other Southeast Asian countries. Kreteks are clove cigarettes made in Indonesia that contain clove extract and tobacco.)	H14057D	6.0%

Question 74: Are you male or female?

Variable name: H15058

Editing notes: See Note 19A

Response	Directions	Value	Percent
Male	Go to Question 81	1	49.5%
Female		2	50.5%

Question 75: When did you last have a Pap smear test?

Variable name: H15059B

Editing notes: See Notes 19A and 19B

Response	Value	Percent
Within the last 12 months	6	39.3%
1 to 2 years ago	5	25.4%
More than 2 but less than 3 years ago	4	9.6%
More than 3 but less than 5 years ago	3	5.7%
5 or more years ago	2	14.2%
Never had a pap smear test	1	5.7%

Question 76: Are you under age 40?

Variable name: H15060

Editing notes: See Notes 19A, 19B, and 20

Response	Directions	Value	Percent
Yes	Go to Question 78	1	36.5%
No		2	63.5%

Question 77: When was the last time your breasts were checked by mammography?**Variable name:** H15061**Editing notes:** See Notes 19A, 19B, and 20

Response	Value	Percent
Within the last 12 months	5	63.4%
1 to 2 years ago	4	19.8%
More than 2 but less than 5 years ago	3	7.0%
5 or more years ago	2	7.1%
Never had a mammogram	1	2.8%

Question 78: Have you been pregnant in the last 12 months or are you pregnant now?**Variable name:** H15062**Editing notes:** See Notes 19A, 19B, and 21

Response	Directions	Value	Percent
Yes, I am currently pregnant		1	3.0%
No, I am not currently pregnant, but have been pregnant in the past 12 months	Go to Question 80	2	5.4%
No, I am not currently pregnant, and have not been pregnant in the past 12 months	Go to Question 81	3	91.7%

Question 79: In what trimester is your pregnancy?**Variable name:** H15063**Editing notes:** See Notes 19A, 19B, and 21

Response	Directions	Value	Percent
First trimester (up to 12 weeks after 1 st day of last period)	Go to Question 81	1	16.5%
Second trimester (13 th through 27 th week)		2	27.3%
Third trimester (28 th week until delivery)		3	56.1%

Question 80: In which trimester did you first receive prenatal care?**Variable name:** H15064**Editing notes:** See Notes 19A, 19B, and 21

Response	Value	Percent
First trimester (up to 12 weeks after 1 st day of last period)	4	81.8%
Second trimester (13 th through 27 th week)	3	13.4%
Third trimester (28 th week until delivery)	2	1.4%
Did not receive prenatal care	1	3.3%

ABOUT YOU

Question 81: In general, how would you rate your overall health?

Variable name: H15065

Editing notes: None

Response	Value	Percent
Excellent	5	18.3%
Very good	4	41.3%
Good	3	29.7%
Fair	2	8.8%
Poor	1	1.9%

Question 82: Are you limited in any way in any activities because of any impairment or health problem?

Variable name: H15066

Editing notes: None

Response	Value	Percent
Yes	1	35.8%
No	2	64.2%

Question 83: In the last 12 months, did you get health care 3 or more times for the same condition or problem?

Variable name: H15067

Editing notes: See Note 22

Response	Directions	Value	Percent
Yes		1	41.3%
No	Go to Question 85	2	58.7%

Question 84: Is this a condition or problem that has lasted for at least 3 months? Do not include pregnancy or menopause.

Variable name: H15068

Editing notes: See Note 22

Response	Value	Percent
Yes	1	90.7%
No	2	9.3%

Question 85: Do you now need or take medicine prescribed by a doctor? Do not include birth control.

Variable name: H15069

Editing notes: See Note 23

Response	Directions	Value	Percent
Yes		1	65.7%
No	Go to Question 87	2	34.3%

Question 86: Is this medicine to treat a condition that has lasted for at least 3 months? Do not include pregnancy or menopause.

Variable name: H15070

Editing notes: See Note 23

Response	Value	Percent
Yes	1	95.2%
No	2	4.8%

Question 87: How tall are you without your shoes on? Please give your answer in feet and inches.

Variable name: H15071F, H15071I

Editing notes: See Note 23_HT

Response	Example feet	Example inches	Percent of responses
Please give your answer in feet and inches. Please write one number in each box.	5	06	94.8%

Question 88: How much do you weigh without your shoes on? Please give your answer in pounds.

Variable name: H15072

Editing notes: See Note 23_WT

Response	Example pounds	Percent of responses
Please give your answer in pounds. Please write one number in each box.	152	94.2%

Question 89: What is the highest grade or level of school that you have completed?

Variable name: SREDA

Editing notes: None

Response	Value	Percent
8 th grade or less	1	0.6%
Some high school, but did not graduate	2	1.2%
High school graduate or GED	3	18.7%
Some college or 2-year degree	4	41.1%
4-year college graduate	5	17.1%
More than 4-year college degree	6	21.4%

Question 90: Are you of Hispanic or Latino origin or descent? (Mark "NO" if not Spanish/Hispanic/Latino.)

MARK ALL THAT APPLY

Variable names: H15073A-H15073E, H15073

Editing notes: See Note 24

Response	Variable Name	H14073 Value	Percent Marked
No, not Spanish, Hispanic, or Latino	H14073A	1	87.3%
Yes, Mexican, Mexican American, Chicano	H14073B	2	3.8%
Yes, Puerto Rican	H14073C	3	2.7%
Yes, Cuban	H14073D	4	0.3%
Yes, other Spanish, Hispanic, or Latino	H14073E	5	3.5%

Question 91: What is your race?

MARK ALL THAT APPLY

Variable names: SRRACEA-SRRACEE

Editing notes: None

Response	Variable Name	Percent Marked
White	SRRACEA	79.1%
Black or African American	SRRACEB	11.3%
American Indian or Alaska Native	SRRACEC	2.7%
Asian (e.g., Asian Indian, Chinese, Filipino, Japanese, Korean, Vietnamese)	SRRACED	5.8%
Native Hawaiian or other Pacific Islander (e.g., Samoan, Guamanian or Chamorro)	SRRACEE	1.0%

Question 92: What is your age now?

Variable name: SRAGE

Editing notes: none

Response	Value	Percent
18 to 24	1	12.2%
25 to 34	2	16.8%
35 to 44	3	11.3%
45 to 54	4	10.4%
55 to 64	5	18.9%
65 to 75	6	18.3%
75 or older	7	12.1%

Question 93: Are you currently covered by Medicare?**Variable name:** H15074**Editing notes:** See Note 25

Response	Directions	Value	Percent
Yes		1	32.6%
No	Go to Question 99	2	59.8%
Don't know	Go to Question 99	-5	7.6%

Question 94: Currently, are you covered by Medicare Part A? Medicare is the federal health insurance program for people aged 65 or older and for certain persons with disabilities. Medicare Part A helps pay for inpatient hospital care.

Variable name: H15075**Editing notes:** See Note 25

Response	Value	Percent
Yes, I am now covered by Medicare Part A	1	94.1%
No, I am not covered by Medicare Part A	2	5.9%

Question 95: Currently, are you covered by Medicare Part B? Medicare is the federal health insurance program for people aged 65 or older and for certain persons with disabilities. Medicare Part B helps pay for doctor's services, outpatient hospital services, and certain other services.

Variable name: H15076**Editing notes:** See Note 25

Response	Value	Percent
Yes, I am now covered by Medicare Part B	1	92.3%
No, I am not covered by Medicare Part B	2	7.7%

Question 96: Medicare Advantage is the name for Medicare Plus Choice plans. Are you enrolled in a Medicare Advantage Plan? This plan is also sometimes known as Medicare Part C.

Variable name: H15077**Editing notes:** See Note 25

Response	Value	Percent
Yes	1	3.4%
No	2	85.0%
Don't know	-5	11.7%

Question 97: Currently, are you covered by Medicare supplemental insurance? Medicare supplemental insurance, also called Medigap or MediSup, is usually obtained from private insurance companies and covers some of the costs not paid for by Medicare.

Variable name: H15078**Editing notes:** See Note 25

Response	Value	Percent
Yes, I am now covered by Medicare supplemental insurance	1	12.5%
No, I am not covered by Medicare supplemental insurance	2	87.5%

Question 98: Are you enrolled in Medicare Part D, also known as the Medicare Prescription Drug Plan?

Variable name: H15079

Editing notes: See Note 25

Response	Value	Percent
Yes	1	9.8%
No	2	81.6%
Don' t know	-5	8.6%

Question 99: Using a scale of 1 to 5, with 1 being “strongly disagree” and 5 being “strongly agree”, how much do you agree with the following statement: In general, I am able to see my provider(s) when needed?

Variable name: S15011

Editing notes: None

Response	Value	Percent
Strongly disagree	1	6.4%
Disagree	2	3.8%
Neither agree nor disagree	3	9.0%
Agree	4	40.9%
Strongly agree	5	39.8%

Question 100: Using a scale of 1 to 5, with 1 being “completely dissatisfied” and 5 being “completely satisfied”, how satisfied are you, overall, with the health care you received during your last visit?

Variable name: S15014

Editing notes: None

Response	Value	Percent
Completely dissatisfied	1	3.3%
Somewhat dissatisfied	2	4.2%
Neither satisfied nor dissatisfied	3	6.4%
Somewhat satisfied	4	23.6%
Completely satisfied	5	62.5%

THANK YOU FOR TAKING THE TIME TO COMPLETE THE SURVEY!

Your generous contribution will greatly aid efforts to improve the health of our military community.

APPENDIX A

ANNOTATED QUESTIONNAIRE – QUARTER II

THIS PAGE HAS BEEN LEFT BLANK FOR DOUBLE-SIDED COPYING.

Health Care Survey of DoD Beneficiaries

A world-wide survey of beneficiaries
eligible for health care coverage through
the military health system

January 2015

Military Health Care Survey:

Adult Questionnaire

January 2015

Privacy Advisory

Providing information in this Survey is voluntary. There is no penalty nor will your benefits be affected if you choose not to respond, although maximum participation is encouraged so that the data will be complete and representative.

The Survey was written so that answers should not require you to provide any personally identifiable information (PII), but please be assured that any PII provided will be treated as confidential. Your responses are collected via a secure system which does not collect any information that could be used to determine your identity.

Answering the questions is voluntary; you may stop the Survey at any time.

According to the Privacy Act of 1974 (5 U.S.C. §552a), the Department of Defense is required to inform you of the purposes and use of this survey. Please read it carefully.

Authority: 10 U.S.C. §1074 (Medical and Dental Care for Members and Certain Former Members, as amended by National Defense Authorization Act of 1993, Public Law 102-484, §706); 10 U.S.C. §1074f (Medical Tracking System for Members Deployed Overseas); 32 C.F.R. §199.17 (TRICARE Program); 45 C.F.R. Part 160 Subparts A and E of Part 164 (Health Insurance Portability and Accountability Act of 1996, Privacy Rule); DoD 6025.18-R (Department of Defense Health Information Privacy Regulation); DoD 6025.13-R (Military Health System Clinical Quality Assurance Program Regulation); 64 FR 22837 (DHA 08 – Health Affairs Survey Data Base, April 28, 1999); and, E.O. 9397 (as amended, November 20, 2008, for SSN collection).

Purpose: This survey helps health policy makers gauge beneficiary satisfaction with the current military health care system and provides valuable input from beneficiaries that will be used to improve the Military Health System.

Routine Uses: None.

Disclosure: Participation is voluntary. Failure to respond will not result in any penalty to the respondent however maximum participation is encouraged so that data will be as complete and representative as possible.

SURVEY INSTRUCTIONS

Thank you for taking the time to participate in this online survey.

Please note, if the survey is idle for more than 5 minutes, you will be logged out automatically to protect your privacy. If that happens, simply wait 15 minutes and log back in. Please keep your password because you may need it later.

During the survey, please do not use your browser's FORWARD and BACK buttons. Instead, please always use the buttons below to move backward and forward through the survey.

To begin, just click on the "Next" button below. This will take you right into the survey.

SURVEY STARTS HERE

As an eligible TRICARE beneficiary, please complete this survey even if you did not receive your health care from a military facility.

Please recognize that some specific questions about TRICARE benefits may not apply to you, depending on your entitlement and particular TRICARE program.

This survey is about the health care of the person whose name appears on the cover letter. The questionnaire should be completed by that person. If you are not the addressee, please give this survey to that person.

Question 1: Are you the person whose name appears on the cover letter?

Variable name: H15001

Editing notes: None

Response	Directions	Value	Percent
Yes	Go to Question 2	1	99.6%
No	Please give this questionnaire to the person addressed on the cover letter.	2	0.4%

Question 2: By which of the following health plans are you currently covered?**MARK ALL THAT APPLY****Variable names:** H15002A, H15002C, H15002F-H15002V**Editing notes:** None**Military Health Plans**

Response	Variable Name	Percent Marked
TRICARE Prime (including most Active Duty, TRICARE Prime Remote, and TRICARE Overseas)	H15002A	45.9%
TRICARE Extra or Standard (CHAMPUS)	H15002C	12.8%
TRICARE Plus	H15002N	1.2%
TRICARE for Life	H15002O	30.1%
TRICARE Supplemental Insurance	H15002P	0.8%
TRICARE Reserve Select	H15002Q	3.0%
TRICARE Retired Reserve	H15002S	1.3%
TRICARE Young Adult Prime	H15002T	0.5%
TRICARE Young Adult Extra or Standard	H15002V	0.5%
Uniformed Services Family Health Plan (USFHP)	H15002K	1.5%
Continued Health Care Benefit Program (CHCBP) (a COBRA-like premium-based health care program)	H15002U	0.2%

Other Health Plans

Response	Variable Name	Percent Marked
Medicare	H15002F	29.5%
Federal Employees Health Benefit Program (FEHBP)	H15002G	2.1%
Medicaid	H15002H	0.6%
A civilian HMO (such as Kaiser)	H15002I	1.0%
Other civilian health insurance (such as Blue Cross)	H15002J	6.8%
The Veterans Administration (VA)	H15002M	7.6%
Government health insurance from a country other than the US	H15002R	0.2%
Not sure	H15002L	3.7%

Question 3: Which health plan did you use for all or most of your healthcare in the last 12 months?**MARK ONLY ONE****Variable name:** H15003**Editing notes:** See Note 1

Response	Directions	Value	Percent
TRICARE Prime (including most Active Duty, TRICARE Prime Remote, and TRICARE Overseas)		1	44.6%
TRICARE Extra or Standard (CHAMPUS)		3	8.8%
TRICARE Plus		11	0.7%
TRICARE Reserve Select		12	2.9%
TRICARE Retired Reserve		14	1.2%
TRICARE Young Adult Prime		15	0.4%
TRICARE Young Adult Extra or Standard		17	0.3%
Uniformed Services Family Health Plan (USFHP)		9	1.4%
Continued Health Care Benefit Program (CHCBP) (a COBRA-like premium-based health care program)		16	0.0%
Medicare (may include TRICARE for Life)		4	25.0%
Federal Employees Health Benefit Program (FEHBP)		5	1.5%
Medicaid		6	0.4%
A civilian HMO (such as Kaiser)		7	1.0%
Other civilian health insurance (such as Blue Cross)		8	5.8%
The Veterans Administration (VA)		10	3.5%
Government health insurance from a country other than the US		13	0.2%
Not sure	Go to Question 5	-5	2.2%
Did not use any health plan in the last 12 months	Go to Question 5	-6	

For the remainder of this questionnaire, the term health plan refers to the plan you indicated in Question 3.

Question 4: How many months or years in a row have you been in this health plan?**Variable name:** H15004**Editing notes:** See Note 1

Response	Value	Percent
Less than 6 months	1	1.5%
6 up to 12 months	2	5.5%
12 up to 24 months	3	10.2%
2 up to 5 years	4	19.4%
5 up to 10 years	5	18.8%
10 or more years	6	44.6%

Many beneficiaries who are eligible for TRICARE also have the opportunity to obtain other civilian health insurance through their job or a family member's job, through COBRA, or through retirement coverage from a previous job, or from some other group. COBRA lets beneficiaries pay to keep their coverage temporarily when they leave their job.

Question 5: Do you currently have the opportunity to obtain civilian health insurance coverage for yourself through some civilian plan?

Variable name: S15J01

Editing notes: See Note 1_J1

Response	Directions	Value	Percent
Yes		1	24.6%
No	Go to Question 17	2	75.4%

Question 6: What options do you have for obtaining civilian coverage?

MARK ALL THAT APPLY

Variable names: S15J02A-S15J02I

Editing notes: See Note 1_J1

Response	Variable Name	Percent Marked
Through my current employer	S15J02A	56.2%
Through COBRA from my previous employer	S15J02B	1.4%
Through retirement coverage from my previous employer	S15J02C	9.9%
Through a family member's current employer	S15J02D	18.7%
Through COBRA from a family member's previous employer	S15J02E	0.1%
Through retirement coverage from a family member's previous employer	S15J02F	5.4%
Through another organization	S15J02G	4.5%
Through a government program	S15J02H	6.0%
Don't know	S15J02I	7.6%

Question 7: Are you alone or are you and others in your household now covered by a civilian policy?

Variable name: S15J03

Editing notes: See Note 1_J1 and Note 1_J2

Response	Directions	Value	Percent
Yes, I alone am covered		1	15.8%
Yes, I and at least one other person in my household are covered		2	33.7%
No	Go to Question 10	4	50.5%

Question 8: For your civilian coverage, do you or your family member pay all or part of the insurance premium?

Variable name: S15J04

Editing notes: See Note 1_J1, Note 1_J2, and Note 1_J3

Response	Directions	Value	Percent
Yes, I or my family members pay all of the premium		1	26.8%
Yes, I or my family members pay part of the premium		2	45.1%
No, coverage is available at no cost	Go to Question 10	3	18.8%
Don't know	Go to Question 10	-5	9.4%

Question 9: How much per month do you or your family member pay for this coverage? If you do not know the exact amount, please indicate the approximate amount.

Variable name: S15J05

Editing notes: See Note 1_J1, Note 1_J2, and Note 1_J3

Response	Example dollars	Percent of responses
Please give your answer in dollars.	\$456	7.9%

Question 10: Have you used civilian coverage for any of your health care in the past 12 months?

Variable name: S15J06

Editing notes: See Note 1_J1 and Note 1_J4

Response	Directions	Value	Percent
Yes	Go to Question 12	1	43.3%
No		2	56.7%

Question 11: Why haven't you used civilian coverage?

MARK ALL THAT APPLY

Variable names: S15J07A-S15J07O

Editing notes: See Note 1_J1 and Note 1_J4

Response	Variable Name	Percent Marked
Civilian coverage is not available to me	S15J07A	3.2%
I have a better choice of doctors with TRICARE	S15J07B	23.6%
My personal doctor is only available to me through TRICARE	S15J07F	8.6%
I prefer to use military doctors	S15J07I	14.7%
I prefer military hospitals	S15J07J	12.8%
I want to be sure I can always use military health care	S15J07G	17.8%
I get better customer service with TRICARE	S15J07D	22.3%
Civilian benefits are poor compared to TRICARE	S15J07E	19.7%
I do not want to pay the premium for civilian coverage	S15J07C	48.5%
My employer pays a bonus for not taking employee coverage	S15J07M	2.7%
My family member's employer pays a bonus for not taking employee coverage	S15J07N	1.1%
I pay less for TRICARE than I would for civilian care	S15J07H	53.6%
I have access to better quality care through TRICARE	S15J07O	23.6%
I have not needed health care	S15J07K	1.1%
Another reason	S15J07L	1.6%

Question 12: Have you used TRICARE for any health care (except for prescription drugs) in the past 12 months?

Variable name: S15J08

Editing notes: See Note 1_J1 and Note 1_J5

Response	Directions	Value	Percent
Yes	Go to Question 14	1	79.3%
No		2	20.7%

Question 13: Why haven't you used TRICARE?**MARK ALL THAT APPLY****Variable names:** S15J09A-S15J09L**Editing notes:** See Note 1_J1 and Note 1_J5

Response	Variable Name	Percent Marked
I have a greater choice of doctors with my civilian plan	S15J09A	17.9%
My personal doctor is not available to me through TRICARE	S15J09D	10.3%
I prefer civilian doctors	S15J09I	6.5%
I prefer civilian hospitals	S15J09J	4.2%
There are no military facilities near me	S15J09H	18.4%
I get better customer service with civilian plans	S15J09C	5.6%
TRICARE benefits are poor compared to my civilian plan	S15J09E	5.4%
It is easier for me to get care through my civilian plan	S15J09F	19.4%
I do not want to pay the premium for TRICARE	S15J09B	3.4%
I pay less for civilian care than I would for TRICARE	S15J09G	6.6%
I have not needed health care	S15J09K	25.6%
Another reason	S15J09L	34.2%

Question 14: Have you dropped civilian coverage in the past 12 months?**Variable name:** S15J10**Editing notes:** See Note 1_J1 and Note 1_J6

Response	Directions	Value	Percent
Yes		1	5.0%
No	Go to Question 17	2	95.0%

Question 15: Which of the following are reasons you dropped civilian coverage in the past 12 months?**MARK ALL THAT APPLY****Variable names:** S15J11A-S15J11N**Editing notes:** See Note 1_J1 and Note 1_J6

Response	Variable Name	Percent Marked
You lost your job	S15J11A	10.4%
Your husband/wife/parent lost job	S15J11B	0.0%
You changed jobs	S15J11C	16.3%
Your husband/wife/parent changed jobs	S15J11D	0.0%
You retired from a job	S15J11E	8.6%
Your husband/wife/parent retired from a job	S15J11F	5.7%
Moved to new location	S15J11G	8.2%
You/your husband/wife/parent are/is Select Reserves and became active	S15J11H	9.3%
You/your husband/wife/parent are/is a Reservist and returned to Select Reserve	S15J11I	1.5%
Employer changed plans	S15J11J	4.5%
Found a less expensive health plan	S15J11K	5.6%
Married, divorced, or widowed	S15J11L	18.5%
Went on Medicare	S15J11M	17.0%
Problems with health plan	S15J11N	2.1%

Question 16: Can you explain the main reason you dropped civilian coverage in the past 12 months?

MARK ONLY ONE

Variable names: S15J12

Editing notes: See Note 1_J1 and Note 1_J6

Response	Value	Percent
You lost your job	1	10.0%
Your husband/wife/parent lost job	2	15.0%
You changed jobs	3	0.2%
Your husband/wife/parent changed jobs	4	9.0%
You retired from a job	5	7.1%
Your husband/wife/parent retired from a job	6	4.0%
Moved to new location	7	7.6%
You/your husband/wife/parent are/is Select Reserves and became active	8	1.5%
You/your husband/wife/parent are/is a Reservist and returned to Select Reserve	9	3.8%
Employer changed plans	10	5.8%
Found a less expensive health plan	11	21.5%
Married, divorced, or widowed	12	13.0%
Went on Medicare	13	1.4%
Problems with health plan	14	10.0%

YOUR HEALTH CARE IN THE LAST 12 MONTHS

These questions ask about your own health care. Do not include care you got when you stayed overnight in a hospital. Do not include the times you went for dental care visits.

Question 17: In the last 12 months, where did you go most often for your health care?

MARK ONLY ONE

Variable name: H15005

Editing notes: None

Response	Value	Percent
A military facility – This includes: Military clinic Military hospital PRIMUS clinic	1	35.9%
A civilian facility – This includes: Doctor’s office Clinic Hospital Civilian TRICARE contractor	2	55.1%
Uniformed Services Family Health Plan facility (USFHP)	3	0.9%
Veterans Affairs (VA) clinic or hospital	4	4.9%
I went to none of the listed types of facilities in the last 12 months	5	3.1%

Question 18: In the last 12 months, did you have an illness, injury, or condition that needed care right away in a clinic, emergency room, or doctor’s office?

Variable name: H15006

Editing notes: See Note 2

Response	Directions	Value	Percent
Yes		1	44.4%
No	Go to Question 21	2	55.6%

Question 19: In the last 12 months, when you needed care right away, how often did you get care as soon as you needed?

Variable name: H15007

Editing notes: See Note 2

Response	Value	Percent
Never	1	1.8%
Sometimes	2	10.8%
Usually	3	20.0%
Always	4	67.4%
I didn’t need care right away for an illness, injury or condition in the last 12 months	-6	

Question 20: In the last 12 months, when you needed care right away for an illness, injury, or condition, how long did you usually have to wait between trying to get care and actually seeing a provider?

Variable name: H15008

Editing notes: See Note 2

Response	Value	Percent
Same day	1	67.0%
1 day	2	12.3%
2 days	3	5.1%
3 days	4	3.5%
4-7 days	5	6.0%
8-14 days	6	2.2%
15 days or longer	7	3.9%
I didn't need care right away for an illness, injury or condition in the last 12 months	-6	

Question 21: In the last 12 months, not counting the times you needed health care right away, did you make any appointments for your health care at a doctor's office or clinic?

Variable name: H15009

Editing notes: See Note 3

Response	Directions	Value	Percent
Yes		1	87.5%
No	Go to Question 24	2	12.5%

Question 22: In the last 12 months, how often did you get an appointment for a check-up or routine care at a doctor's office or clinic as soon as you needed?

Variable name: H15010

Editing notes: See Note 3

Response	Value	Percent
Never	1	3.9%
Sometimes	2	16.4%
Usually	3	25.3%
Always	4	54.3%
I had no appointments in the last 12 months	-6	

Question 23: In the last 12 months, not counting the times you needed health care right away, how many days did you usually have to wait between making an appointment and actually seeing a provider?

Variable name: H15011

Editing notes: See Note 3

Response	Value	Percent
Same day	1	9.0%
1 day	2	10.3%
2-3 days	3	23.5%
4-7 days	4	22.6%
8-14 days	5	17.3%
15-30 days	6	12.1%
31 days or longer	7	5.1%
I had no appointments in the last 12 months	-6	

Question 24: In the last 12 months, how many times did you go to an emergency room to get care for yourself?

Variable name: H15012

Editing notes: None

Response	Value	Percent
None	1	73.2%
1	2	16.9%
2	3	6.6%
3	4	2.0%
4	5	0.7%
5 to 9	6	0.5%
10 or more	7	0.1%

Question 25: In the last 12 months (not counting times you went to an emergency room), how many times did you go to a doctor's office or clinic to get health care for yourself?

Variable name: H15013

Editing notes: See Note 4

Response	Directions	Value	Percent
None	Go to Question 31	1	10.7%
1		2	10.7%
2		3	17.5%
3		4	16.0%
4		5	13.8%
5 to 9		6	20.7%
10 or more		7	10.6%

Question 26: In the last 12 months, how often did you and a doctor or other health provider talk about specific things you could do to prevent illness?

Variable name: H15014

Editing notes: See Note 4

Response	Value	Percent
Never	1	12.0%
Sometimes	2	27.1%
Usually	3	29.1%
Always	4	31.8%

Question 27: Choices for your treatment or health care can include choices about medicine, surgery, or other treatment. In the last 12 months, did a doctor or other health provider tell you there was more than one choice for your treatment or health care?

Variable name: H15015

Editing notes: See Notes 4 and 5

Response	Directions	Value	Percent
Yes		1	56.7%
No	Go to Question 30	2	43.3%

Question 28: In the last 12 months, did a doctor or other health provider talk with you about the pros and cons of each choice for your treatment or health care?

Variable name: H15016

Editing notes: See Notes 4 and 5

Response	Value	Percent
Definitely yes	1	69.6%
Somewhat yes	2	27.0%
Somewhat no	3	2.4%
Definitely no	4	0.9%

Question 29: In the last 12 months, when there was more than one choice for your treatment or health care, did a doctor or other health provider ask which choice you thought was best for you?

Variable name: H15017

Editing notes: See Notes 4 and 5

Response	Value	Percent
Definitely yes	1	59.9%
Somewhat yes	2	30.7%
Somewhat no	3	6.5%
Definitely no	4	2.9%

Question 30: Using any number from 0 to 10, where 0 is the worst health care possible and 10 is the best health care possible, what number would you use to rate all your health care in the last 12 months?

Variable name: H15018

Editing notes: See Note 4

Response	Value	Percent
0 – Worst health care possible	0	0.3%
1	1	0.4%
2	2	0.8%
3	3	1.8%
4	4	1.9%
5	5	4.9%
6	6	5.1%
7	7	11.0%
8	8	19.7%
9	9	21.6%
10 – Best health care possible	10	32.6%
I had no visits in the last 12 months	-6	

YOUR PERSONAL DOCTOR

Question 31: A personal doctor is the one you would see if you need a checkup, want advice about a health problem, or get sick or hurt. Do you have a personal doctor?

Variable name: H15019

Editing notes: See Note 6

Response	Directions	Value	Percent
Yes		1	78.8%
No	Go to Question 41	2	21.2%

Question 32: In the last 12 months, how many times did you visit your personal doctor to get care for yourself?

Variable name: H15020

Editing notes: See Notes 6 and 7

Response	Directions	Value	Percent
None	Go to Question 39	0	8.0%
1		1	18.4%
2		2	23.3%
3		3	19.2%
4		4	13.8%
5 to 9		5	14.2%
10 or more		6	3.0%

Question 33: In the last 12 months, how often did your personal doctor listen carefully to you?

Variable name: H15021

Editing notes: See Notes 6 and 7

Response	Value	Percent
Never	1	0.8%
Sometimes	2	6.1%
Usually	3	18.1%
Always	4	74.9%
I had no visits in the last 12 months	-6	

Question 34: In the last 12 months, how often did your personal doctor explain things in a way that was easy to understand?

Variable name: H15022

Editing notes: See Notes 6 and 7

Response	Value	Percent
Never	1	0.8%
Sometimes	2	3.7%
Usually	3	18.5%
Always	4	77.0%
I had no visits in the last 12 months	-6	

Question 35: In the last 12 months, how often did your personal doctor show respect for what you had to say?

Variable name: H15023

Editing notes: See Notes 6 and 7

Response	Value	Percent
Never	1	1.0%
Sometimes	2	4.3%
Usually	3	15.5%
Always	4	79.1%
I had no visits in the last 12 months	-6	

Question 36: In the last 12 months, how often did your personal doctor spend enough time with you?

Variable name: H15024

Editing notes: See Notes 6 and 7

Response	Value	Percent
Never	1	1.3%
Sometimes	2	7.4%
Usually	3	23.1%
Always	4	68.2%
I had no visits in the last 12 months	-6	

Question 37: In the last 12 months, did you get care from a doctor or other health provider besides your personal doctor?

Variable name: H15025

Editing notes: See Notes 6, 7, and 8

Response	Directions	Value	Percent
Yes		1	73.8%
No	Go to Question 39	2	26.2%

Question 38: In the last 12 months, how often did your personal doctor seem informed and up-to-date about the care you got from these doctors or other health providers?

Variable name: H15026

Editing notes: See Notes 6, 7, and 8

Response	Value	Percent
Never	1	7.6%
Sometimes	2	13.8%
Usually	3	30.7%
Always	4	47.9%

Question 39: Using any number from 0 to 10, where 0 is the worst personal doctor possible and 10 is the best personal doctor possible, what number would you use to rate your personal doctor?

Variable name: H15027

Editing notes: See Note 6

Response	Value	Percent
0 – Worst personal doctor possible	0	0.5%
1	1	0.5%
2	2	0.4%
3	3	1.3%
4	4	1.2%
5	5	3.8%
6	6	3.7%
7	7	8.2%
8	8	15.4%
9	9	23.1%
10 – Best personal doctor possible	10	41.9%
I don't have a personal doctor	-6	

Question 40: Did you have the same personal doctor before you joined this health plan?

Variable name: S15009

Editing notes: See Notes 6 and 8_01

Response	Directions	Value	Percent
Yes	Go to Question 42	1	33.8%
No		2	66.2%

Question 41: Since you joined your health plan, how much of a problem, if any, was it to get a personal doctor you are happy with?

Variable name: S15010

Editing notes: See Note 8_01

Response	Value	Percent
A big problem	1	13.2%
A small problem	2	24.1%
Not a problem	3	62.8%

GETTING HEALTH CARE FROM A SPECIALIST

When you answer the next questions, do not include dental visits or care you got when you stayed overnight in a hospital.

Question 42: Specialists are doctors like surgeons, heart doctors, allergy doctors, skin doctors, and other doctors who specialize in one area of health care. In the last 12 months, did you try to make any appointments to see a specialist?

Variable name: H15028

Editing notes: See Note 9

Response	Directions	Value	Percent
Yes		1	61.2%
No	Go to Question 46	2	38.8%

Question 43: In the last 12 months, how often did you get an appointment to see a specialist as soon as you needed?

Variable name: H15029

Editing notes: See Note 9

Response	Value	Percent
Never	1	5.0%
Sometimes	2	13.7%
Usually	3	28.6%
Always	4	52.7%
I didn't need a specialist in the last 12 months	-6	

Question 44: How many specialists have you seen in the last 12 months?

Variable name: H15030

Editing notes: See Notes 9 and 10

Response	Directions	Value	Percent
None	Go to Question 46	0	2.5%
1 specialist		1	40.9%
2		2	29.4%
3		3	16.1%
4		4	7.4%
5 or more specialists		5	3.8%

Question 45: We want to know your rating of the specialist you saw most often in the last 12 months. Using any number from 0 to 10 where 0 is the worst specialist possible and 10 is the best specialist possible, what number would you use to rate the specialist?

Variable name: H15031

Editing notes: See Notes 9 and 10

Response	Value	Percent
0 – Worst specialist possible	0	0.7%
1	1	0.4%
2	2	0.6%
3	3	1.0%
4	4	1.0%
5	5	2.7%
6	6	2.8%
7	7	7.7%
8	8	16.6%
9	9	25.4%
10 – Best specialist possible	10	41.2%
I didn't see a specialist in the last 12 months	-6	

Question 46: In general, how would you rate your overall mental or emotional health?

Variable name: S15B01

Editing notes: None

Response	Value	Percent
Excellent	1	43.4%
Very good	2	30.9%
Good	3	17.3%
Fair	4	6.6%
Poor	5	1.9%

Question 47: In the last 12 months, did you need any treatment or counseling for a personal or family problem?

Variable name: S15B02

Editing notes: See Note 10_B1

Response	Directions	Value	Percent
Yes		1	10.8%
No	Go to Question 50	2	89.2%

Question 48: In the last 12 months, how much of a problem, if any, was it to get the treatment or counseling you needed through your health plan?

Variable name: S15B03

Editing notes: See Note 10_B1

Response	Value	Percent
A big problem	1	15.0%
A small problem	2	24.0%
Not a problem	3	61.0%

Question 49: Using any number from 0 to 10 where 0 is the worst treatment or counseling possible and 10 is the best treatment or counseling possible, what number would you use to rate your treatment or counseling in the last 12 months?

Variable name: S15B04

Editing notes: See Note 10_B1

Response	Value	Percent
0 – Worst treatment or counseling possible	0	2.2%
1	1	0.8%
2	2	1.2%
3	3	3.8%
4	4	2.1%
5	5	6.5%
6	6	9.5%
7	7	11.6%
8	8	17.1%
9	9	17.4%
10 – Best treatment or counseling possible	10	27.8%
I had no treatment or counseling in the last 12 months	-6	

YOUR HEALTH PLAN

The next questions ask about your experience with your health plan. By your health plan, we mean the health plan you marked in Question 3.

Question 50: In the last 12 months, did you try to get any kind of care, tests, or treatment through your health plan?

Variable name: H15032

Editing notes: See Note 11

Response	Directions	Value	Percent
Yes		1	75.4%
No	Go to Question 52	2	24.6%

Question 51: In the last 12 months, how often was it easy to get the care, tests, or treatment you needed?

Variable name: H15033

Editing notes: See Note 11

Response	Value	Percent
Never	1	2.8%
Sometimes	2	10.5%
Usually	3	24.2%
Always	4	62.5%
I didn't need care, tests, or treatment through my health plan in the last 12 months	-6	

Question 52: In the last 12 months, did you look for any information in written materials or on the Internet about how your health plan works?

Variable name: H15034

Editing notes: See Note 12

Response	Directions	Value	Percent
Yes		1	32.4%
No	Go to Question 54	2	67.6%

Question 53: In the last 12 months, how often did the written material or the Internet provide the information you needed about how your plan works?

Variable name: H15035

Editing notes: See Note 12

Response	Value	Percent
Never	1	4.4%
Sometimes	2	27.7%
Usually	3	42.4%
Always	4	25.5%
I didn't look for information from my health plan in the last 12 months	-6	

Question 54: Sometimes people need services or equipment beyond what is provided in a regular or routine office visit, such as care from a specialist, physical therapy, a hearing aid, or oxygen. In the last 12 months, did you look for information from your health plan on how much you would have to pay for a health care service or equipment?

Variable name: H15036

Editing notes: See Note 13

Response	Directions	Value	Percent
Yes		1	16.0%
No	Go to Question 56	2	84.0%

Question 55: In the last 12 months, how often were you able to find out from your health plan how much you would have to pay for a health care service or equipment?

Variable name: H15037

Editing notes: See Note 13

Response	Value	Percent
Never	1	18.4%
Sometimes	2	19.4%
Usually	3	33.9%
Always	4	28.3%
I didn't need a health care service or equipment from my health plan in the last 12 months	-6	

Question 56: In some health plans, the amount you pay for a prescription medicine can be different for different medicines, or can be different for prescriptions filled by mail instead of at the pharmacy. In the last 12 months, did you look for information from your health plan on how much you would have to pay for specific prescription medicines?

Variable name: H15038

Editing notes: See Note 14

Response	Directions	Value	Percent
Yes		1	21.5%
No	Go to Question 58	2	78.5%

Question 57: In the last 12 months, how often were you able to find out from your health plan how much you would have to pay for specific prescription medications?

Variable name: H15039

Editing notes: See Note 14

Response	Value	Percent
Never	1	9.7%
Sometimes	2	14.4%
Usually	3	33.1%
Always	4	42.7%
I didn't need prescription medications from my health plan in the last 12 months	-6	

Question 58: In the last 12 months, did you try to get information or help from your health plan's customer service?

Variable name: H15040

Editing notes: See Note 15

Response	Directions	Value	Percent
Yes		1	26.8%
No	Go to Question 61	2	73.2%

Question 59: In the last 12 months, how often did your health plan's customer service give you the information or help you needed?

Variable name: H15041

Editing notes: See Note 15

Response	Value	Percent
Never	1	6.3%
Sometimes	2	18.5%
Usually	3	27.0%
Always	4	48.2%
I didn't call my health plan's customer service in the last 12 months	-6	

Question 60: In the last 12 months, how often did your health plan's customer service staff treat you with courtesy and respect?

Variable name: H15042

Editing notes: See Note 15

Response	Value	Percent
Never	1	2.9%
Sometimes	2	7.2%
Usually	3	21.2%
Always	4	68.7%
I didn't call my health plan's customer service in the last 12 months	-6	

Question 61: In the last 12 months, did your health plan give you any forms to fill out?

Variable name: H15043

Editing notes: See Note 16

Response	Directions	Value	Percent
Yes		1	23.1%
No	Go to Question 63	2	76.9%

Question 62: In the last 12 months, how often were the forms from your health plan easy to fill out?

Variable name: H15044

Editing notes: See Note 16

Response	Value	Percent
Never	1	2.7%
Sometimes	2	9.6%
Usually	3	45.1%
Always	4	42.6%
I didn't have any experiences with paperwork for my health plan in the last 12 months	-6	

Question 63: Claims are sent to a health plan for payment. You may send in the claims yourself, or doctors, hospitals, or others may do this for you. In the last 12 months, did you or anyone else send in any claims to your health plan?

Variable name: H15045

Editing notes: See Note 17

Response	Directions	Value	Percent
Yes		1	49.9%
No	Go to Question 66	2	33.8%
Don't know	Go to Question 66	-5	16.4%

Question 64: In the last 12 months, how often did your health plan handle your claims quickly?

Variable name: H15046

Editing notes: See Note 17

Response	Value	Percent
Never	1	2.5%
Sometimes	2	7.3%
Usually	3	29.2%
Always	4	45.8%
Don't know	-5	15.3%
No claims were sent for me in the last 12 months	-6	

Question 65: In the last 12 months, how often did your health plan handle your claims correctly?

Variable name: H15047

Editing notes: See Note 17

Response	Value	Percent
Never	1	1.1%
Sometimes	2	5.1%
Usually	3	25.9%
Always	4	54.5%
Don't know	-5	13.4%
No claims were sent for me in the last 12 months	-6	

Question 66: Using any number from 0 to 10 where 0 is the worst health plan possible and 10 is the best health plan possible, what number would you use to rate your health plan?

Variable name: H15048

Editing notes: None

Response	Value	Percent
0 – Worst health plan possible	0	0.7%
1	1	0.3%
2	2	0.7%
3	3	1.2%
4	4	1.8%
5	5	6.1%
6	6	5.2%
7	7	11.4%
8	8	18.7%
9	9	22.0%
10 – Best health plan possible	10	31.8%

PREVENTIVE CARE

Preventive care is medical care you receive that is intended to maintain your good health or prevent a future medical problem. A physical or blood pressure screening are examples of preventive care.

Question 67: When did you last have a blood pressure reading?

Variable name: H15049

Editing notes: None

Response	Value	Percent
Less than 12 months ago	3	94.1%
1 to 2 years ago	2	4.1%
More than 2 years ago	1	1.8%

Question 68: Do you know if your blood pressure is too high?

Variable name: H15050

Editing notes: None

Response	Value	Percent
Yes, it is too high	1	17.0%
No, it is not too high	2	78.2%
Don't know	3	4.8%

Question 69: When did you last have a flu shot?

Variable name: H15051

Editing notes: None

Response	Value	Percent
Less than 12 months ago	4	73.9%
1 – 2 years ago	3	8.1%
More than 2 years ago	2	9.8%
Never had a flu shot	1	8.2%

Question 70: Have you ever smoked at least 100 cigarettes in your entire life?

Variable name: H15052

Editing notes: None

Response	Value	Percent
Yes	1	38.5%
No	2	59.8%
Don't know	-5	1.8%

Question 71: Do you now smoke cigarettes or use tobacco every day, some days or not at all?

Variable name: H15053

Editing notes: See Note 18

Response	Directions	Value	Percent
Every day		4	6.7%
Some days		3	5.1%
Not at all	Go to Question 76	2	87.9%
Don't know	Go to Question 76	-5	0.4%

Question 72: In the last 12 months, how often were you advised to quit smoking or using tobacco by a doctor or other health provider in your plan?

Variable name: H15054

Editing notes: See Note 18

Response	Value	Percent
Never	1	23.3%
Sometimes	2	24.4%
Usually	3	23.2%
Always	4	29.1%

Question 73: In the last 12 months, how often was medication recommended or discussed by a doctor or health provider to assist you with quitting smoking or using tobacco? Examples of medication are: nicotine gum, patch, nasal spray, inhaler, or prescription medication.

Variable name: H15055

Editing notes: See Note 18

Response	Value	Percent
Never	1	51.1%
Sometimes	2	24.4%
Usually	3	13.5%
Always	4	11.0%

Question 74: In the last 12 months, how often did your doctor or health provider discuss or provide methods and strategies other than medication to assist you with quitting smoking or using tobacco? Examples of methods and strategies are: telephone helpline, individual or group counseling, or cessation program.

Variable name: H15056

Editing notes: See Note 18

Response	Value	Percent
Never	1	50.8%
Sometimes	2	21.6%
Usually	3	16.6%
Always	4	10.9%

Question 75: On the days you smoke or use tobacco products, what type of product do you smoke or use?

MARK ALL THAT APPLY

Variable names: H15057A-H15057D

Editing notes: See Note 18

Response	Variable Name	Percent Marked
Cigarettes	H14057A	65.4%
Dip, chewing tobacco, snuff or snus	H14057B	20.0%
Cigars	H14057C	10.6%
Pipes, bidis, or kreteks (Pipes include hookahs. Bidis are small, brown, hand-rolled cigarettes from India and other Southeast Asian countries. Kreteks are clove cigarettes made in Indonesia that contain clove extract and tobacco.)	H14057D	3.4%

Question 76: Are you male or female?

Variable name: H15058

Editing notes: See Note 19A

Response	Directions	Value	Percent
Male	Go to Question 83	1	54.4%
Female		2	45.6%

Question 77: When did you last have a Pap smear test?

Variable name: H15059B

Editing notes: See Notes 19A and 19B

Response	Value	Percent
Within the last 12 months	6	37.6%
1 to 2 years ago	5	24.4%
More than 2 but less than 3 years ago	4	9.8%
More than 3 but less than 5 years ago	3	7.9%
5 or more years ago	2	15.9%
Never had a pap smear test	1	4.4%

Question 78: Are you under age 40?

Variable name: H15060

Editing notes: See Notes 19A, 19B, and 20

Response	Directions	Value	Percent
Yes	Go to Question 80	1	33.9%
No		2	66.1%

Question 79: When was the last time your breasts were checked by mammography?**Variable name:** H15061**Editing notes:** See Notes 19A, 19B, and 20

Response	Value	Percent
Within the last 12 months	5	60.9%
1 to 2 years ago	4	19.6%
More than 2 but less than 5 years ago	3	9.8%
5 or more years ago	2	5.2%
Never had a mammogram	1	4.6%

Question 80: Have you been pregnant in the last 12 months or are you pregnant now?**Variable name:** H15062**Editing notes:** See Notes 19A, 19B, and 21

Response	Directions	Value	Percent
Yes, I am currently pregnant		1	2.8%
No, I am not currently pregnant, but have been pregnant in the past 12 months	Go to Question 82	2	5.4%
No, I am not currently pregnant, and have not been pregnant in the past 12 months	Go to Question 83	3	91.8%

Question 81: In what trimester is your pregnancy?**Variable name:** H15063**Editing notes:** See Notes 19A, 19B, and 21

Response	Directions	Value	Percent
First trimester (up to 12 weeks after 1 st day of last period)	Go to Question 83	1	19.9%
Second trimester (13 th through 27 th week)		2	38.6%
Third trimester (28 th week until delivery)		3	41.6%

Question 82: In which trimester did you first receive prenatal care?**Variable name:** H15064**Editing notes:** See Notes 19A, 19B, and 21

Response	Value	Percent
First trimester (up to 12 weeks after 1 st day of last period)	4	86.8%
Second trimester (13 th through 27 th week)	3	6.1%
Third trimester (28 th week until delivery)	2	0.2%
Did not receive prenatal care	1	6.8%

Question 83: Has a doctor ever told you that you have any of the following conditions?

MARK ALL THAT APPLY

Variable names: S15BE01A-S15BE01D

Editing notes:

Response	Variable Name	Percent Marked
A heart attack	S15BE01A	4.6%
Angina or coronary heart disease	S15BE01B	6.1%
A stroke	S15BE01C	2.9%
Any kind of diabetes or high blood sugar	S15BE01D	14.9%

ABOUT YOU

Question 84: In general, how would you rate your overall health?

Variable name: H15065

Editing notes: None

Response	Value	Percent
Excellent	5	18.6%
Very good	4	41.0%
Good	3	29.5%
Fair	2	9.5%
Poor	1	1.5%

Question 85: Are you limited in any way in any activities because of any impairment or health problem?

Variable name: H15066

Editing notes: None

Response	Value	Percent
Yes	1	33.6%
No	2	66.4%

Question 86: In the last 12 months, did you get health care 3 or more times for the same condition or problem?

Variable name: H15067

Editing notes: See Note 22

Response	Directions	Value	Percent
Yes		1	41.2%
No	Go to Question 88	2	58.8%

Question 87: Is this a condition or problem that has lasted for at least 3 months? Do not include pregnancy or menopause.

Variable name: H15068

Editing notes: See Note 22

Response	Value	Percent
Yes	1	87.9%
No	2	12.1%

Question 88: Do you now need or take medicine prescribed by a doctor? Do not include birth control.

Variable name: H15069

Editing notes: See Note 23

Response	Directions	Value	Percent
Yes		1	65.8%
No	Go to Question 90	2	34.2%

Question 89: Is this medicine to treat a condition that has lasted for at least 3 months? Do not include pregnancy or menopause.

Variable name: H15070

Editing notes: See Note 23

Response	Value	Percent
Yes	1	94.4%
No	2	5.6%

Question 90: How tall are you without your shoes on? Please give your answer in feet and inches.

Variable name: H15071F, H15071I

Editing notes: See Note 23_HT

Response	Example feet	Example inches	Percent of responses
Please give your answer in feet and inches. Please write one number in each box.	5	06	94.9%

Question 91: How much do you weigh without your shoes on? Please give your answer in pounds.

Variable name: H15072

Editing notes: See Note 23_WT

Response	Example pounds	Percent of responses
Please give your answer in pounds. Please write one number in each box.	152	94.7%

Question 92: What is the highest grade or level of school that you have completed?

Variable name: SREDA

Editing notes: None

Response	Value	Percent
8 th grade or less	1	0.3%
Some high school, but did not graduate	2	1.4%
High school graduate or GED	3	18.7%
Some college or 2-year degree	4	39.2%
4-year college graduate	5	17.0%
More than 4-year college degree	6	23.4%

Question 93: Are you of Hispanic or Latino origin or descent? (Mark "NO" if not Spanish/Hispanic/Latino.)

MARK ALL THAT APPLY

Variable names: H15073A-H15073E, H15073

Editing notes: See Note 24

Response	Variable Name	H14073 Value	Percent Marked
No, not Spanish, Hispanic, or Latino	H14073A	1	86.3%
Yes, Mexican, Mexican American, Chicano	H14073B	2	3.7%
Yes, Puerto Rican	H14073C	3	1.9%
Yes, Cuban	H14073D	4	0.3%
Yes, other Spanish, Hispanic, or Latino	H14073E	5	3.3%

Question 94: What is your race?

MARK ALL THAT APPLY

Variable names: SRRACEA-SRRACEE

Editing notes: None

Response	Variable Name	Percent Marked
White	SRRACEA	79.7%
Black or African American	SRRACEB	9.0%
American Indian or Alaska Native	SRRACEC	2.1%
Asian (e.g., Asian Indian, Chinese, Filipino, Japanese, Korean, Vietnamese)	SRRACED	5.7%
Native Hawaiian or other Pacific Islander (e.g., Samoan, Guamanian or Chamorro)	SRRACEE	0.9%

Question 95: What is your age now?

Variable name: SRAGE

Editing notes: none

Response	Value	Percent
18 to 24	1	12.0%
25 to 34	2	16.2%
35 to 44	3	11.2%
45 to 54	4	10.7%
55 to 64	5	19.2%
65 to 75	6	19.1%
75 or older	7	11.7%

Question 96: Are you currently covered by Medicare?**Variable name:** H15074**Editing notes:** See Note 25

Response	Directions	Value	Percent
Yes		1	33.3%
No	Go to Question 102	2	59.9%
Don't know	Go to Question 102	-5	6.8%

Question 97: Currently, are you covered by Medicare Part A? Medicare is the federal health insurance program for people aged 65 or older and for certain persons with disabilities. Medicare Part A helps pay for inpatient hospital care.

Variable name: H15075**Editing notes:** See Note 25

Response	Value	Percent
Yes, I am now covered by Medicare Part A	1	93.1%
No, I am not covered by Medicare Part A	2	6.9%

Question 98: Currently, are you covered by Medicare Part B? Medicare is the federal health insurance program for people aged 65 or older and for certain persons with disabilities. Medicare Part B helps pay for doctor's services, outpatient hospital services, and certain other services.

Variable name: H15076**Editing notes:** See Note 25

Response	Value	Percent
Yes, I am now covered by Medicare Part B	1	90.3%
No, I am not covered by Medicare Part B	2	9.7%

Question 99: Medicare Advantage is the name for Medicare Plus Choice plans. Are you enrolled in a Medicare Advantage Plan? This plan is also sometimes known as Medicare Part C.

Variable name: H15077**Editing notes:** See Note 25

Response	Value	Percent
Yes	1	3.1%
No	2	85.9%
Don't know	-5	11.0%

Question 100: Currently, are you covered by Medicare supplemental insurance? Medicare supplemental insurance, also called Medigap or MediSup, is usually obtained from private insurance companies and covers some of the costs not paid for by Medicare.

Variable name: H15078**Editing notes:** See Note 25

Response	Value	Percent
Yes, I am now covered by Medicare supplemental insurance	1	10.2%
No, I am not covered by Medicare supplemental insurance	2	89.8%

Question 101: Are you enrolled in Medicare Part D, also known as the Medicare Prescription Drug Plan?

Variable name: H15079

Editing notes: See Note 25

Response	Value	Percent
Yes	1	8.6%
No	2	82.3%
Don' t know	-5	9.1%

Question 102: Using a scale of 1 to 5, with 1 being “strongly disagree” and 5 being “strongly agree”, how much do you agree with the following statement: In general, I am able to see my provider(s) when needed?

Variable name: S15011

Editing notes: None

Response	Value	Percent
Strongly disagree	1	6.2%
Disagree	2	4.3%
Neither agree nor disagree	3	9.5%
Agree	4	40.2%
Strongly agree	5	39.8%

Question 103: Using a scale of 1 to 5, with 1 being “completely dissatisfied” and 5 being “completely satisfied”, how satisfied are you, overall, with the health care you received during your last visit?

Variable name: S15014

Editing notes: None

Response	Value	Percent
Completely dissatisfied	1	3.5%
Somewhat dissatisfied	2	4.9%
Neither satisfied nor dissatisfied	3	6.7%
Somewhat satisfied	4	23.4%
Completely satisfied	5	61.4%

THANK YOU FOR TAKING THE TIME TO COMPLETE THE SURVEY!

Your generous contribution will greatly aid efforts to improve the health of our military community.

APPENDIX A

ANNOTATED QUESTIONNAIRE – QUARTER III

THIS PAGE HAS BEEN LEFT BLANK FOR DOUBLE-SIDED COPYING.

Health Care Survey of DoD Beneficiaries

A world-wide survey of beneficiaries
eligible for health care coverage through
the military health system

April 2015

Military Health Care Survey:

Adult Questionnaire

April 2015

Privacy Advisory

Providing information in this Survey is voluntary. There is no penalty nor will your benefits be affected if you choose not to respond, although maximum participation is encouraged so that the data will be complete and representative.

The Survey was written so that answers should not require you to provide any personally identifiable information (PII), but please be assured that any PII provided will be treated as confidential. Your responses are collected via a secure system which does not collect any information that could be used to determine your identity.

Answering the questions is voluntary; you may stop the Survey at any time.

According to the Privacy Act of 1974 (5 U.S.C. §552a), the Department of Defense is required to inform you of the purposes and use of this survey. Please read it carefully.

Authority: 10 U.S.C. §1074 (Medical and Dental Care for Members and Certain Former Members, as amended by National Defense Authorization Act of 1993, Public Law 102-484, §706); 10 U.S.C. §1074f (Medical Tracking System for Members Deployed Overseas); 32 C.F.R. §199.17 (TRICARE Program); 45 C.F.R. Part 160 Subparts A and E of Part 164 (Health Insurance Portability and Accountability Act of 1996, Privacy Rule); DoD 6025.18-R (Department of Defense Health Information Privacy Regulation); DoD 6025.13-R (Military Health System Clinical Quality Assurance Program Regulation); 64 FR 22837 (DHA 08 – Health Affairs Survey Data Base, April 28, 1999); and, E.O. 9397 (as amended, November 20, 2008, for SSN collection).

Purpose: This survey helps health policy makers gauge beneficiary satisfaction with the current military health care system and provides valuable input from beneficiaries that will be used to improve the Military Health System.

Routine Uses: None.

Disclosure: Participation is voluntary. Failure to respond will not result in any penalty to the respondent however maximum participation is encouraged so that data will be as complete and representative as possible.

SURVEY INSTRUCTIONS

Thank you for taking the time to participate in this online survey.

Please note, if the survey is idle for more than 5 minutes, you will be logged out automatically to protect your privacy. If that happens, simply wait 15 minutes and log back in. Please keep your password because you may need it later.

During the survey, please do not use your browser's FORWARD and BACK buttons. Instead, please always use the buttons below to move backward and forward through the survey.

To begin, just click on the "Next" button below. This will take you right into the survey.

SURVEY STARTS HERE

As an eligible TRICARE beneficiary, please complete this survey even if you did not receive your health care from a military facility.

Please recognize that some specific questions about TRICARE benefits may not apply to you, depending on your entitlement and particular TRICARE program.

This survey is about the health care of the person whose name appears on the cover letter. The questionnaire should be completed by that person. If you are not the addressee, please give this survey to that person.

Question 1: Are you the person whose name appears on the cover letter?

Variable name: H15001

Editing notes: None

Response	Directions	Value	Percent
Yes	Go to Question 2	1	99.6%
No	Please give this questionnaire to the person addressed on the cover letter.	2	0.4%

Question 2: By which of the following health plans are you currently covered?**MARK ALL THAT APPLY****Variable names:** H15002A, H15002C, H15002F-H15002V**Editing notes:** None**Military Health Plans**

Response	Variable Name	Percent Marked
TRICARE Prime (including most Active Duty, TRICARE Prime Remote, and TRICARE Overseas)	H15002A	46.7%
TRICARE Extra or Standard (CHAMPUS)	H15002C	13.9%
TRICARE Plus	H15002N	0.6%
TRICARE for Life	H15002O	30.4%
TRICARE Supplemental Insurance	H15002P	0.5%
TRICARE Reserve Select	H15002Q	2.9%
TRICARE Retired Reserve	H15002S	1.4%
TRICARE Young Adult Prime	H15002T	0.5%
TRICARE Young Adult Extra or Standard	H15002V	0.4%
Uniformed Services Family Health Plan (USFHP)	H15002K	1.4%
Continued Health Care Benefit Program (CHCBP) (a COBRA-like premium-based health care program)	H15002U	0.1%

Other Health Plans

Response	Variable Name	Percent Marked
Medicare	H15002F	30.6%
Federal Employees Health Benefit Program (FEHBP)	H15002G	2.5%
Medicaid	H15002H	1.2%
A civilian HMO (such as Kaiser)	H15002I	1.2%
Other civilian health insurance (such as Blue Cross)	H15002J	6.7%
The Veterans Administration (VA)	H15002M	7.0%
Government health insurance from a country other than the US	H15002R	0.2%
Not sure	H15002L	4.3%

Question 3: Which health plan did you use for all or most of your healthcare in the last 12 months?**MARK ONLY ONE****Variable name:** H15003**Editing notes:** See Note 1

Response	Directions	Value	Percent
TRICARE Prime (including most Active Duty, TRICARE Prime Remote, and TRICARE Overseas)		1	44.6%
TRICARE Extra or Standard (CHAMPUS)		3	10.2%
TRICARE Plus		11	0.5%
TRICARE Reserve Select		12	2.7%
TRICARE Retired Reserve		14	1.0%
TRICARE Young Adult Prime		15	0.2%
TRICARE Young Adult Extra or Standard		17	0.2%
Uniformed Services Family Health Plan (USFHP)		9	1.3%
Continued Health Care Benefit Program (CHCBP) (a COBRA-like premium-based health care program)		16	0.0%
Medicare (may include TRICARE for Life)		4	25.8%
Federal Employees Health Benefit Program (FEHBP)		5	1.6%
Medicaid		6	0.4%
A civilian HMO (such as Kaiser)		7	1.1%
Other civilian health insurance (such as Blue Cross)		8	4.7%
The Veterans Administration (VA)		10	3.3%
Government health insurance from a country other than the US		13	0.1%
Not sure	Go to Question 5	-5	2.3%
Did not use any health plan in the last 12 months	Go to Question 5	-6	

For the remainder of this questionnaire, the term health plan refers to the plan you indicated in Question 3.

Question 4: How many months or years in a row have you been in this health plan?**Variable name:** H15004**Editing notes:** See Note 1

Response	Value	Percent
Less than 6 months	1	1.3%
6 up to 12 months	2	6.3%
12 up to 24 months	3	8.9%
2 up to 5 years	4	18.9%
5 up to 10 years	5	19.9%
10 or more years	6	44.6%

YOUR HEALTH CARE IN THE LAST 12 MONTHS

These questions ask about your own health care. Do not include care you got when you stayed overnight in a hospital. Do not include the times you went for dental care visits.

Question 5: In the last 12 months, where did you go most often for your health care?

MARK ONLY ONE

Variable name: H15005

Editing notes: None

Response	Value	Percent
A military facility – This includes: Military clinic Military hospital PRIMUS clinic NAVCARE clinic	1	36.5%
A civilian facility – This includes: Doctor’s office Clinic Hospital Civilian TRICARE contractor	2	54.5%
Uniformed Services Family Health Plan facility (USFHP)	3	0.8%
Veterans Affairs (VA) clinic or hospital	4	5.0%
I went to none of the listed types of facilities in the last 12 months	5	3.2%

Question 6: In the last 12 months, did you have an illness, injury, or condition that needed care right away in a clinic, emergency room, or doctor’s office?

Variable name: H15006

Editing notes: See Note 2

Response	Directions	Value	Percent
Yes		1	44.6%
No	Go to Question 9	2	55.4%

Question 7: In the last 12 months, when you needed care right away, how often did you get care as soon as you needed?

Variable name: H15007

Editing notes: See Note 2

Response	Value	Percent
Never	1	2.5%
Sometimes	2	12.3%
Usually	3	20.6%
Always	4	64.6%
I didn’t need care right away for an illness, injury or condition in the last 12 months	-6	

Question 8: In the last 12 months, when you needed care right away for an illness, injury, or condition, how long did you usually have to wait between trying to get care and actually seeing a provider?

Variable name: H15008

Editing notes: See Note 2

Response	Value	Percent
Same day	1	61.5%
1 day	2	15.1%
2 days	3	7.1%
3 days	4	3.4%
4-7 days	5	6.0%
8-14 days	6	3.4%
15 days or longer	7	3.5%
I didn't need care right away for an illness, injury or condition in the last 12 months	-6	

Question 9: In the last 12 months, not counting the times you needed health care right away, did you make any appointments for your health care at a doctor's office or clinic?

Variable name: H15009

Editing notes: See Note 3

Response	Directions	Value	Percent
Yes		1	86.9%
No	Go to Question 12	2	13.1%

Question 10: In the last 12 months, how often did you get an appointment for a check-up or routine care at a doctor's office or clinic as soon as you needed?

Variable name: H15010

Editing notes: See Note 3

Response	Value	Percent
Never	1	3.2%
Sometimes	2	15.9%
Usually	3	26.6%
Always	4	54.3%
I had no appointments in the last 12 months	-6	

Question 11: In the last 12 months, not counting the times you needed health care right away, how many days did you usually have to wait between making an appointment and actually seeing a provider?

Variable name: H15011

Editing notes: See Note 3

Response	Value	Percent
Same day	1	8.8%
1 day	2	10.4%
2-3 days	3	23.9%
4-7 days	4	22.4%
8-14 days	5	16.7%
15-30 days	6	12.0%
31 days or longer	7	5.7%
I had no appointments in the last 12 months	-6	

Question 12: In the last 12 months, how many times did you go to an emergency room to get care for yourself?

Variable name: H15012

Editing notes: None

Response	Value	Percent
None	1	71.4%
1	2	18.3%
2	3	6.4%
3	4	2.0%
4	5	1.1%
5 to 9	6	0.6%
10 or more	7	0.2%

Question 13: In the last 12 months (not counting times you went to an emergency room), how many times did you go to a doctor's office or clinic to get health care for yourself?

Variable name: H15013

Editing notes: See Note 4

Response	Directions	Value	Percent
None	Go to Question 19	1	11.6%
1		2	11.3%
2		3	17.8%
3		4	15.0%
4		5	14.3%
5 to 9		6	19.4%
10 or more		7	10.6%

Question 14: In the last 12 months, how often did you and a doctor or other health provider talk about specific things you could do to prevent illness?

Variable name: H15014

Editing notes: See Note 4

Response	Value	Percent
Never	1	12.9%
Sometimes	2	27.2%
Usually	3	29.3%
Always	4	30.6%

Question 15: Choices for your treatment or health care can include choices about medicine, surgery, or other treatment. In the last 12 months, did a doctor or other health provider tell you there was more than one choice for your treatment or health care?

Variable name: H15015

Editing notes: See Notes 4 and 5

Response	Directions	Value	Percent
Yes		1	57.6%
No	Go to Question 18	2	42.4%

Question 16: In the last 12 months, did a doctor or other health provider talk with you about the pros and cons of each choice for your treatment or health care?

Variable name: H15016

Editing notes: See Notes 4 and 5

Response	Value	Percent
Definitely yes	1	64.7%
Somewhat yes	2	30.3%
Somewhat no	3	3.2%
Definitely no	4	1.8%

Question 17: In the last 12 months, when there was more than one choice for your treatment or health care, did a doctor or other health provider ask which choice you thought was best for you?

Variable name: H15017

Editing notes: See Notes 4 and 5

Response	Value	Percent
Definitely yes	1	56.7%
Somewhat yes	2	33.1%
Somewhat no	3	7.0%
Definitely no	4	3.2%

Question 18: Using any number from 0 to 10, where 0 is the worst health care possible and 10 is the best health care possible, what number would you use to rate all your health care in the last 12 months?

Variable name: H15018

Editing notes: See Note 4

Response	Value	Percent
0 – Worst health care possible	0	0.5%
1	1	0.6%
2	2	1.0%
3	3	1.6%
4	4	1.9%
5	5	5.4%
6	6	5.0%
7	7	11.9%
8	8	20.0%
9	9	20.2%
10 – Best health care possible	10	31.8%
I had no visits in the last 12 months	-6	

Question 19: In the last 12 months, did you have a health problem for which you needed special medical equipment, such as a cane, a wheelchair, or oxygen equipment?

Variable name: S15C09

Editing notes: See Note 5_C1

Response	Directions	Value	Percent
Yes		1	14.4%
No	Go to Question 21	2	85.6%

Question 20: In the last 12 months, how much of a problem, if any, was it to get the special medical equipment you needed through your health plan?

Variable name: S15C10

Editing notes: See Note 5_C1

Response	Value	Percent
A big problem	1	9.5%
A small problem	2	15.7%
Not a problem	3	74.8%
I didn't need to get any special medical equipment in the last 12 months	-6	

Question 21: In the last 12 months, did you have any health problems that needed special therapy, such as physical, occupational, or speech therapy?

Variable name: S15C11

Editing notes: See Note 5_C2

Response	Directions	Value	Percent
Yes		1	20.5%
No	Go to Question 23	2	79.5%

Question 22: In the last 12 months, how much of a problem, if any, was it to get the special therapy you needed through your health plan?

Variable name: S15C12

Editing notes: See Note 5_C2

Response	Value	Percent
A big problem	1	8.2%
A small problem	2	16.3%
Not a problem	3	75.6%
I didn't need special therapy in the last 12 months	-6	

Question 23: Home health care or assistance means home nursing, help with bathing or dressing, and help with basic household tasks. In the last 12 months, did you need someone to come into your home to give you home health care or assistance?

Variable name: S15C13

Editing notes: See Note 5_C3

Response	Directions	Value	Percent
Yes		1	3.1%
No	Go to Question 25	2	96.9%

Question 24: In the last 12 months, how much of a problem, if any, was it to get the home health care you needed through your health plan?

Variable name: S15C14

Editing notes: See Note 5_C3

Response	Value	Percent
A big problem	1	11.1%
A small problem	2	11.7%
Not a problem	3	77.2%
I didn't need home health care or assistance in the last 12 months	-6	

YOUR PERSONAL DOCTOR

Question 25: A personal doctor is the one you would see if you need a checkup, want advice about a health problem, or get sick or hurt. Do you have a personal doctor?

Variable name: H15019

Editing notes: See Note 6

Response	Directions	Value	Percent
Yes		1	79.1%
No	Go to Question 35	2	20.9%

Question 26: In the last 12 months, how many times did you visit your personal doctor to get care for yourself?

Variable name: H15020

Editing notes: See Notes 6 and 7

Response	Directions	Value	Percent
None	Go to Question 33	0	8.5%
1		1	17.5%
2		2	23.9%
3		3	18.2%
4		4	15.1%
5 to 9		5	13.6%
10 or more		6	3.2%

Question 27: In the last 12 months, how often did your personal doctor listen carefully to you?

Variable name: H15021

Editing notes: See Notes 6 and 7

Response	Value	Percent
Never	1	1.0%
Sometimes	2	5.6%
Usually	3	18.0%
Always	4	75.4%
I had no visits in the last 12 months	-6	

Question 28: In the last 12 months, how often did your personal doctor explain things in a way that was easy to understand?

Variable name: H15022

Editing notes: See Notes 6 and 7

Response	Value	Percent
Never	1	0.7%
Sometimes	2	3.9%
Usually	3	18.2%
Always	4	77.2%
I had no visits in the last 12 months	-6	

Question 29: In the last 12 months, how often did your personal doctor show respect for what you had to say?

Variable name: H15023

Editing notes: See Notes 6 and 7

Response	Value	Percent
Never	1	1.1%
Sometimes	2	4.4%
Usually	3	14.4%
Always	4	80.1%
I had no visits in the last 12 months	-6	

Question 30: In the last 12 months, how often did your personal doctor spend enough time with you?

Variable name: H15024

Editing notes: See Notes 6 and 7

Response	Value	Percent
Never	1	1.8%
Sometimes	2	6.8%
Usually	3	23.2%
Always	4	68.2%
I had no visits in the last 12 months	-6	

Question 31: In the last 12 months, did you get care from a doctor or other health provider besides your personal doctor?

Variable name: H15025

Editing notes: See Notes 6, 7, and 8

Response	Directions	Value	Percent
Yes		1	74.3%
No	Go to Question 33	2	25.7%

Question 32: In the last 12 months, how often did your personal doctor seem informed and up-to-date about the care you got from these doctors or other health providers?

Variable name: H15026

Editing notes: See Notes 6, 7, and 8

Response	Value	Percent
Never	1	9.0%
Sometimes	2	14.6%
Usually	3	30.0%
Always	4	46.4%

Question 33: Using any number from 0 to 10, where 0 is the worst personal doctor possible and 10 is the best personal doctor possible, what number would you use to rate your personal doctor?

Variable name: H15027

Editing notes: See Note 6

Response	Value	Percent
0 – Worst personal doctor possible	0	0.4%
1	1	0.4%
2	2	0.8%
3	3	1.2%
4	4	1.4%
5	5	4.3%
6	6	3.4%
7	7	7.7%
8	8	15.5%
9	9	22.3%
10 – Best personal doctor possible	10	42.6%
I don't have a personal doctor	-6	

Question 34: Did you have the same personal doctor before you joined this health plan?

Variable name: S15009

Editing notes: See Notes 6 and 8_01

Response	Directions	Value	Percent
Yes	Go to Question 36	1	32.8%
No		2	67.2%

Question 35: Since you joined your health plan, how much of a problem, if any, was it to get a personal doctor you are happy with?

Variable name: S15010

Editing notes: See Note 8_01

Response	Value	Percent
A big problem	1	11.9%
A small problem	2	23.2%
Not a problem	3	64.9%

GETTING HEALTH CARE FROM A SPECIALIST

When you answer the next questions, do not include dental visits or care you got when you stayed overnight in a hospital.

Question 36: Specialists are doctors like surgeons, heart doctors, allergy doctors, skin doctors, and other doctors who specialize in one area of health care. In the last 12 months, did you try to make any appointments to see a specialist?

Variable name: H15028

Editing notes: See Note 9

Response	Directions	Value	Percent
Yes		1	58.3%
No	Go to Question 40	2	41.7%

Question 37: In the last 12 months, how often did you get an appointment to see a specialist as soon as you needed?

Variable name: H15029

Editing notes: See Note 9

Response	Value	Percent
Never	1	6.2%
Sometimes	2	14.2%
Usually	3	30.5%
Always	4	49.1%
I didn't need a specialist in the last 12 months	-6	

Question 38: How many specialists have you seen in the last 12 months?

Variable name: H15030

Editing notes: See Notes 9 and 10

Response	Directions	Value	Percent
None	Go to Question 40	0	3.4%
1 specialist		1	40.6%
2		2	30.7%
3		3	15.4%
4		4	5.5%
5 or more specialists		5	4.4%

Question 39: We want to know your rating of the specialist you saw most often in the last 12 months. Using any number from 0 to 10 where 0 is the worst specialist possible and 10 is the best specialist possible, what number would you use to rate the specialist?

Variable name: H15031

Editing notes: See Notes 9 and 10

Response	Value	Percent
0 – Worst specialist possible	0	0.5%
1	1	0.3%
2	2	0.9%
3	3	1.0%
4	4	1.2%
5	5	4.1%
6	6	3.2%
7	7	8.0%
8	8	16.5%
9	9	24.0%
10 – Best specialist possible	10	40.3%
I didn't see a specialist in the last 12 months	-6	

Question 40: In general, how would you rate your overall mental or emotional health?

Variable name: S15B01

Editing notes: None

Response	Value	Percent
Excellent	1	41.9%
Very good	2	31.5%
Good	3	17.8%
Fair	4	7.0%
Poor	5	1.8%

Question 41: In the last 12 months, did you need any treatment or counseling for a personal or family problem?

Variable name: S15B02

Editing notes: See Note 10_B1

Response	Directions	Value	Percent
Yes		1	13.7%
No	Go to Question 44	2	86.3%

Question 42: In the last 12 months, how much of a problem, if any, was it to get the treatment or counseling you needed through your health plan?

Variable name: S15B03

Editing notes: See Note 10_B1

Response	Value	Percent
A big problem	1	14.7%
A small problem	2	19.1%
Not a problem	3	66.2%

Question 43: Using any number from 0 to 10 where 0 is the worst treatment or counseling possible and 10 is the best treatment or counseling possible, what number would you use to rate your treatment or counseling in the last 12 months?

Variable name: S15B04

Editing notes: See Note 10_B1

Response	Value	Percent
0 – Worst treatment or counseling possible	0	2.7%
1	1	2.3%
2	2	3.0%
3	3	1.9%
4	4	5.8%
5	5	9.0%
6	6	5.1%
7	7	9.8%
8	8	13.8%
9	9	18.8%
10 – Best treatment or counseling possible	10	27.7%
I had no treatment or counseling in the last 12 months	-6	

YOUR HEALTH PLAN

The next questions ask about your experience with your health plan. By your health plan, we mean the health plan you marked in Question 3.

Question 44: In the last 12 months, did you try to get any kind of care, tests, or treatment through your health plan?

Variable name: H15032

Editing notes: See Note 11

Response	Directions	Value	Percent
Yes		1	67.7%
No	Go to Question 46	2	32.3%

Question 45: In the last 12 months, how often was it easy to get the care, tests, or treatment you needed?

Variable name: H15033

Editing notes: See Note 11

Response	Value	Percent
Never	1	2.9%
Sometimes	2	9.8%
Usually	3	26.2%
Always	4	61.1%
I didn't need care, tests, or treatment through my health plan in the last 12 months	-6	

Question 46: In the last 12 months, did you look for any information in written materials or on the Internet about how your health plan works?

Variable name: H15034

Editing notes: See Note 12

Response	Directions	Value	Percent
Yes		1	29.0%
No	Go to Question 48	2	71.0%

Question 47: In the last 12 months, how often did the written material or the Internet provide the information you needed about how your plan works?

Variable name: H15035

Editing notes: See Note 12

Response	Value	Percent
Never	1	5.9%
Sometimes	2	26.4%
Usually	3	47.2%
Always	4	20.6%
I didn't look for information from my health plan in the last 12 months	-6	

Question 48: Sometimes people need services or equipment beyond what is provided in a regular or routine office visit, such as care from a specialist, physical therapy, a hearing aid, or oxygen. In the last 12 months, did you look for information from your health plan on how much you would have to pay for a health care service or equipment?

Variable name: H15036

Editing notes: See Note 13

Response	Directions	Value	Percent
Yes		1	14.8%
No	Go to Question 50	2	85.2%

Question 49: In the last 12 months, how often were you able to find out from your health plan how much you would have to pay for a health care service or equipment?

Variable name: H15037

Editing notes: See Note 13

Response	Value	Percent
Never	1	21.0%
Sometimes	2	23.7%
Usually	3	29.7%
Always	4	25.5%
I didn't need a health care service or equipment from my health plan in the last 12 months	-6	

Question 50: In some health plans, the amount you pay for a prescription medicine can be different for different medicines, or can be different for prescriptions filled by mail instead of at the pharmacy. In the last 12 months, did you look for information from your health plan on how much you would have to pay for specific prescription medicines?

Variable name: H15038

Editing notes: See Note 14

Response	Directions	Value	Percent
Yes		1	19.4%
No	Go to Question 52	2	80.6%

Question 51: In the last 12 months, how often were you able to find out from your health plan how much you would have to pay for specific prescription medications?

Variable name: H15039

Editing notes: See Note 14

Response	Value	Percent
Never	1	13.6%
Sometimes	2	20.3%
Usually	3	28.7%
Always	4	37.4%
I didn't need prescription medications from my health plan in the last 12 months	-6	

Question 52: In the last 12 months, did you try to get information or help from your health plan's customer service?

Variable name: H15040

Editing notes: See Note 15

Response	Directions	Value	Percent
Yes		1	26.0%
No	Go to Question 55	2	74.0%

Question 53: In the last 12 months, how often did your health plan's customer service give you the information or help you needed?

Variable name: H15041

Editing notes: See Note 15

Response	Value	Percent
Never	1	7.3%
Sometimes	2	19.9%
Usually	3	28.1%
Always	4	44.7%
I didn't call my health plan's customer service in the last 12 months	-6	

Question 54: In the last 12 months, how often did your health plan's customer service staff treat you with courtesy and respect?

Variable name: H15042

Editing notes: See Note 15

Response	Value	Percent
Never	1	1.1%
Sometimes	2	9.3%
Usually	3	23.8%
Always	4	65.9%
I didn't call my health plan's customer service in the last 12 months	-6	

Question 55: In the last 12 months, did your health plan give you any forms to fill out?

Variable name: H15043

Editing notes: See Note 16

Response	Directions	Value	Percent
Yes		1	22.4%
No	Go to Question 57	2	77.6%

Question 56: In the last 12 months, how often were the forms from your health plan easy to fill out?

Variable name: H15044

Editing notes: See Note 16

Response	Value	Percent
Never	1	4.1%
Sometimes	2	12.6%
Usually	3	42.1%
Always	4	41.2%
I didn't have any experiences with paperwork for my health plan in the last 12 months	-6	

Question 57: Claims are sent to a health plan for payment. You may send in the claims yourself, or doctors, hospitals, or others may do this for you. In the last 12 months, did you or anyone else send in any claims to your health plan?

Variable name: H15045

Editing notes: See Note 17

Response	Directions	Value	Percent
Yes		1	48.5%
No	Go to Question 60	2	33.8%
Don't know	Go to Question 60	-5	17.7%

Question 58: In the last 12 months, how often did your health plan handle your claims quickly?

Variable name: H15046

Editing notes: See Note 17

Response	Value	Percent
Never	1	2.2%
Sometimes	2	7.5%
Usually	3	29.5%
Always	4	47.2%
Don't know	-5	13.6%
No claims were sent for me in the last 12 months	-6	

Question 59: In the last 12 months, how often did your health plan handle your claims correctly?

Variable name: H15047

Editing notes: See Note 17

Response	Value	Percent
Never	1	1.3%
Sometimes	2	5.8%
Usually	3	26.6%
Always	4	53.4%
Don't know	-5	12.9%
No claims were sent for me in the last 12 months	-6	

Question 60: Using any number from 0 to 10 where 0 is the worst health plan possible and 10 is the best health plan possible, what number would you use to rate your health plan?

Variable name: H15048

Editing notes: None

Response	Value	Percent
0 – Worst health plan possible	0	0.6%
1	1	0.3%
2	2	0.8%
3	3	1.4%
4	4	1.3%
5	5	7.3%
6	6	5.4%
7	7	12.1%
8	8	18.4%
9	9	20.0%
10 – Best health plan possible	10	32.4%

REFERRALS TO SPECIALISTS

The following questions ask about your experiences getting referrals to specialists. Specialists are doctors like surgeons, heart doctors, allergy doctors, skin doctors, and others who specialize in one area of healthcare. Beneficiaries enrolled in TRICARE Prime must get a referral before seeing a specialist, while other health plans may have different requirements.

Question 61: Does the plan you use for all or most of your healthcare require you to get a referral from a doctor in order to see a specialist?

Variable name: S15R01

Editing notes: See Note 17_R1

Response	Directions	Value	Percent
Yes		1	62.8%
No	Go to Question 63	2	37.2%

Question 62: In the last 12 months did a doctor refer you to a specialist?

Variable name: S15R02

Editing notes: See Note 17_R1

Response	Value	Percent
Yes	1	59.6%
No	2	40.4%

Question 63: In the last 12 months how did you select the specialist(s) you saw?

MARK ALL THAT APPLY

Variable names: S15R03A-S15R03E

Editing notes: See Note 17_R2

Response	Directions	Variable Name	Percent Marked
I did not see a specialist in the last 12 months	Go to Question 76	S15R03A	12.1%
My doctor told me what specialist to see		S15R03B	45.7%
I received a suggestion from a friend or relative		S15R03C	5.9%
I picked the specialist from a list supplied by TRICARE or my health plan		S15R03D	11.4%
I picked the specialist on my own		S15R03E	15.1%

Question 64: In the last 12 months, when you needed to see a specialist, how did you make an appointment?

MARK ALL THAT APPLY

Variable names: S15R04A-S15R04G

Editing notes: See Note 17_R2

Response	Variable Name	Percent Marked
Contacted the appointment line or referral desk	S15R04A	16.0%
Called an MTF	S15R04B	1.7%
Called my personal doctor's office	S15R04C	5.5%
Called the specialist's office	S15R04D	36.8%
Asked my personal doctor to make the appointment	S15R04E	4.3%
My personal doctor made the appointment for me	S15R04F	16.1%
Other	S15R04G	5.0%

Question 65: In the last 12 months, how much of a problem, if any, was it to understand the process you needed to follow to see a specialist?

Variable name: S15R05

Editing notes: See Note 17_R2

Response	Value	Percent
A big problem	1	4.0%
A small problem	2	16.2%
Not a problem	3	79.8%

Question 66: In the last 12 months, were you referred to any civilian specialists?

Variable name: S15R06

Editing notes: See Notes 17_R2 and 17_R3

Response	Directions	Value	Percent
Yes		1	75.8%
No	Go to Question 71	2	24.2%

Question 67: How much of a problem, if any, was your wait time to see a civilian specialist?

Variable name: S15R07

Editing notes: See Notes 17_R2 and 17_R3

Response	Value	Percent
A big problem	1	6.2%
A small problem	2	17.4%
Not a problem	3	76.4%

Question 68: In the last 12 months, what is the longest time you spent traveling (round-trip) to see a civilian specialist?

Variable name: S15R08

Editing notes: See Notes 17_R2 and 17_R3

Response	Value	Percent
Less than ½ hour	1	35.7%
½ hour to less than 1 hour	2	34.7%
1 hour to less than 2 hours	3	18.2%
2 hours to less than 4 hours	4	7.7%
4 hours to less than 8 hours	5	2.5%
8 hours or more	6	1.3%

Question 69: In the last 12 months did you travel more than 100 miles (one way) to see a civilian specialist?

Variable name: S15R09

Editing notes: See Notes 17_R2 and 17_R3

Response	Value	Percent
Yes	1	6.0%
No	2	94.0%

Question 70: In the past 12 months, how often did your doctor seem informed and up-to-date about the care you got from these civilian specialists?

Variable name: S15R10

Editing notes: See Notes 17_R2 and 17_R3

Response	Value	Percent
Never	1	10.3%
Sometimes	2	13.7%
Usually	3	32.2%
Always	4	43.8%

Question 71: In the last 12 months, were you referred to a specialist at an MTF?

Variable name: S15R11

Editing notes: See Notes 17_R2 and 17_R4

Response	Directions	Value	Percent
Yes		1	82.0%
No	Go to Question 76	2	18.0%

Question 72: How much of a problem, if any, was your wait time to see a specialist at an MTF?

Variable name: S15R12

Editing notes: See Notes 17_R2 and 17_R4

Response	Value	Percent
A big problem	1	13.3%
A small problem	2	24.8%
Not a problem	3	61.9%

Question 73: In the last 12 months, what is the longest time you spent traveling (round-trip) to see a specialist at an MTF?

Variable name: S15R13

Editing notes: See Notes 17_R2 and 17_R4

Response	Value	Percent
Less than ½ hour	1	40.5%
½ hour to less than 1 hour	2	32.1%
1 hour to less than 2 hours	3	16.0%
2 hours to less than 4 hours	4	7.3%
4 hours to less than 8 hours	5	3.3%
8 hours or more	6	0.9%

Question 74: In the last 12 months did you travel more than 100 miles (one way) to see a specialist at an MTF?

Variable name: S15R14

Editing notes: See Notes 17_R2 and 17_R4

Response	Value	Percent
Yes	1	4.4%
No	2	95.6%

Question 75: In the past 12 months, how often did your doctor seem informed and up-to-date about the care you got from these specialists at an MTF?

Variable name: S15R15

Editing notes: See Notes 17_R2 and 17_R4

Response	Value	Percent
Never	1	17.1%
Sometimes	2	18.8%
Usually	3	27.7%
Always	4	36.4%

PREVENTIVE CARE

Preventive care is medical care you receive that is intended to maintain your good health or prevent a future medical problem. A physical or blood pressure screening are examples of preventive care.

Question 76: When did you last have a blood pressure reading?

Variable name: H15049

Editing notes: None

Response	Value	Percent
Less than 12 months ago	3	94.0%
1 to 2 years ago	2	4.5%
More than 2 years ago	1	1.5%

Question 77: Do you know if your blood pressure is too high?

Variable name: H15050

Editing notes: None

Response	Value	Percent
Yes, it is too high	1	15.8%
No, it is not too high	2	78.5%
Don't know	3	5.6%

Question 78: When did you last have a cholesterol screening, that is, a test to determine the level of cholesterol in your blood?

Variable name: S15015

Editing notes: none

Response	Value	Percent
Less than 12 months ago	5	64.1%
1 to 2 years ago	4	14.1%
More than 2 but less than 5 years ago	3	5.2%
5 or more years ago	2	2.2%
Never had a cholesterol screening	1	14.4%

Question 79: When did you last have a flu shot?

Variable name: H15051

Editing notes: None

Response	Value	Percent
Less than 12 months ago	4	71.9%
1 – 2 years ago	3	9.1%
More than 2 years ago	2	9.4%
Never had a flu shot	1	9.6%

Question 80: Have you ever smoked at least 100 cigarettes in your entire life?

Variable name: H15052

Editing notes: None

Response	Value	Percent
Yes	1	36.5%
No	2	61.5%
Don't know	-5	2.0%

Question 81: Do you now smoke cigarettes or use tobacco every day, some days or not at all?

Variable name: H15053

Editing notes: See Note 18

Response	Directions	Value	Percent
Every day		4	7.4%
Some days		3	5.0%
Not at all	Go to Question 86	2	87.2%
Don't know	Go to Question 86	-5	0.4%

Question 82: In the last 12 months, how often were you advised to quit smoking or using tobacco by a doctor or other health provider in your plan?

Variable name: H15054

Editing notes: See Note 18

Response	Value	Percent
Never	1	24.6%
Sometimes	2	21.5%
Usually	3	21.5%
Always	4	32.5%

Question 83: In the last 12 months, how often was medication recommended or discussed by a doctor or health provider to assist you with quitting smoking or using tobacco? Examples of medication are: nicotine gum, patch, nasal spray, inhaler, or prescription medication.

Variable name: H15055

Editing notes: See Note 18

Response	Value	Percent
Never	1	50.2%
Sometimes	2	21.8%
Usually	3	14.1%
Always	4	13.8%

Question 84: In the last 12 months, how often did your doctor or health provider discuss or provide methods and strategies other than medication to assist you with quitting smoking or using tobacco? Examples of methods and strategies are: telephone helpline, individual or group counseling, or cessation program.

Variable name: H15056

Editing notes: See Note 18

Response	Value	Percent
Never	1	48.5%
Sometimes	2	26.0%
Usually	3	12.5%
Always	4	12.9%

Question 85: On the days you smoke or use tobacco products, what type of product do you smoke or use?

MARK ALL THAT APPLY

Variable names: H15057A-H15057D

Editing notes: See Note 18

Response	Variable Name	Percent Marked
Cigarettes	H15057A	60.5%
Dip, chewing tobacco, snuff or snus	H15057B	18.5%
Cigars	H15057C	11.4%
Pipes, bidis, or kreteks (Pipes include hookahs. Bidis are small, brown, hand-rolled cigarettes from India and other Southeast Asian countries. Kreteks are clove cigarettes made in Indonesia that contain clove extract and tobacco.)	H15057D	2.6%

Question 86: Are you male or female?

Variable name: H15058

Editing notes: See Note 19A

Response	Directions	Value	Percent
Male	Go to Question 93	1	50.2%
Female		2	49.8%

Question 87: When did you last have a Pap smear test?

Variable name: H15059B

Editing notes: See Notes 19A and 19B

Response	Value	Percent
Within the last 12 months	6	37.4%
1 to 2 years ago	5	24.7%
More than 2 but less than 3 years ago	4	9.9%
More than 3 but less than 5 years ago	3	7.4%
5 or more years ago	2	16.3%
Never had a pap smear test	1	4.3%

Question 88: Are you under age 40?**Variable name:** H15060**Editing notes:** See Notes 19A, 19B, and 20

Response	Directions	Value	Percent
Yes	Go to Question 90	1	33.9%
No		2	66.1%

Question 89: When was the last time your breasts were checked by mammography?**Variable name:** H15061**Editing notes:** See Notes 19A, 19B, and 20

Response	Value	Percent
Within the last 12 months	5	62.8%
1 to 2 years ago	4	17.2%
More than 2 but less than 5 years ago	3	8.3%
5 or more years ago	2	7.1%
Never had a mammogram	1	4.6%

Question 90: Have you been pregnant in the last 12 months or are you pregnant now?**Variable name:** H15062**Editing notes:** See Notes 19A, 19B, and 21

Response	Directions	Value	Percent
Yes, I am currently pregnant		1	2.9%
No, I am not currently pregnant, but have been pregnant in the past 12 months	Go to Question 92	2	7.2%
No, I am not currently pregnant, and have not been pregnant in the past 12 months	Go to Question 93	3	89.9%

Question 91: In what trimester is your pregnancy?**Variable name:** H15063**Editing notes:** See Notes 19A, 19B, and 21

Response	Directions	Value	Percent
First trimester (up to 12 weeks after 1 st day of last period)	Go to Question 93	1	17.9%
Second trimester (13 th through 27 th week)		2	45.0%
Third trimester (28 th week until delivery)		3	37.0%

Question 92: In which trimester did you first receive prenatal care?**Variable name:** H15064**Editing notes:** See Notes 19A, 19B, and 21

Response	Value	Percent
First trimester (up to 12 weeks after 1 st day of last period)	4	88.5%
Second trimester (13 th through 27 th week)	3	6.0%
Third trimester (28 th week until delivery)	2	0.3%
Did not receive prenatal care	1	5.2%

ABOUT YOU

Question 93: In general, how would you rate your overall health?

Variable name: H15065

Editing notes: None

Response	Value	Percent
Excellent	5	18.1%
Very good	4	39.1%
Good	3	31.0%
Fair	2	9.6%
Poor	1	2.2%

Question 94: Are you limited in any way in any activities because of any impairment or health problem?

Variable name: H15066

Editing notes: None

Response	Value	Percent
Yes	1	34.1%
No	2	65.9%

Question 95: In the last 12 months, did you get health care 3 or more times for the same condition or problem?

Variable name: H15067

Editing notes: See Note 22

Response	Directions	Value	Percent
Yes		1	42.0%
No	Go to Question 97	2	58.0%

Question 96: Is this a condition or problem that has lasted for at least 3 months? Do not include pregnancy or menopause.

Variable name: H15068

Editing notes: See Note 22

Response	Value	Percent
Yes	1	83.6%
No	2	16.4%

Question 97: Do you now need or take medicine prescribed by a doctor? Do not include birth control.

Variable name: H15069

Editing notes: See Note 23

Response	Directions	Value	Percent
Yes		1	66.3%
No	Go to Question 99	2	33.7%

Question 98: Is this medicine to treat a condition that has lasted for at least 3 months? Do not include pregnancy or menopause.

Variable name: H15070

Editing notes: See Note 23

Response	Value	Percent
Yes	1	94.0%
No	2	6.0%

Question 99: How tall are you without your shoes on? Please give your answer in feet and inches.

Variable name: H15071F, H15071I

Editing notes: See Note 23_HT

Response	Example feet	Example inches	Percent of responses
Please give your answer in feet and inches. Please write one number in each box.	5	06	95.0%

Question 100: How much do you weigh without your shoes on? Please give your answer in pounds.

Variable name: H15072

Editing notes: See Note 23_WT

Response	Example pounds	Percent of responses
Please give your answer in pounds. Please write one number in each box.	152	94.7%

Question 101: What is the highest grade or level of school that you have completed?

Variable name: SREDA

Editing notes: None

Response	Value	Percent
8 th grade or less	1	0.6%
Some high school, but did not graduate	2	1.6%
High school graduate or GED	3	21.7%
Some college or 2-year degree	4	39.7%
4-year college graduate	5	16.5%
More than 4-year college degree	6	19.9%

Question 102: Are you of Hispanic or Latino origin or descent? (Mark "NO" if not Spanish/Hispanic/Latino.)

MARK ALL THAT APPLY

Variable names: H15073A-H15073E, H15073

Editing notes: See Note 24

Response	Variable Name	H14073 Value	Percent Marked
No, not Spanish, Hispanic, or Latino	H14073A	1	86.9%
Yes, Mexican, Mexican American, Chicano	H14073B	2	3.8%
Yes, Puerto Rican	H14073C	3	2.3%
Yes, Cuban	H14073D	4	0.1%
Yes, other Spanish, Hispanic, or Latino	H14073E	5	3.4%

Question 103: What is your race?

MARK ALL THAT APPLY

Variable names: SRRACEA-SRRACEE

Editing notes: None

Response	Variable Name	Percent Marked
White	SRRACEA	79.1%
Black or African American	SRRACEB	10.7%
American Indian or Alaska Native	SRRACEC	2.0%
Asian (e.g., Asian Indian, Chinese, Filipino, Japanese, Korean, Vietnamese)	SRRACED	6.1%
Native Hawaiian or other Pacific Islander (e.g., Samoan, Guamanian or Chamorro)	SRRACEE	0.9%

Question 104: What is your age now?

Variable name: SRAGE

Editing notes: none

Response	Value	Percent
18 to 24	1	12.8%
25 to 34	2	16.2%
35 to 44	3	12.1%
45 to 54	4	9.9%
55 to 64	5	18.3%
65 to 75	6	16.7%
75 or older	7	14.0%

Question 105: Are you currently covered by Medicare?**Variable name:** H15074**Editing notes:** See Note 25

Response	Directions	Value	Percent
Yes		1	34.4%
No	Go to Question 111	2	58.8%
Don't know	Go to Question 111	-5	6.8%

Question 106: Currently, are you covered by Medicare Part A? Medicare is the federal health insurance program for people aged 65 or older and for certain persons with disabilities. Medicare Part A helps pay for inpatient hospital care.

Variable name: H15075**Editing notes:** See Note 25

Response	Value	Percent
Yes, I am now covered by Medicare Part A	1	93.0%
No, I am not covered by Medicare Part A	2	7.0%

Question 107: Currently, are you covered by Medicare Part B? Medicare is the federal health insurance program for people aged 65 or older and for certain persons with disabilities. Medicare Part B helps pay for doctor's services, outpatient hospital services, and certain other services.

Variable name: H15076**Editing notes:** See Note 25

Response	Value	Percent
Yes, I am now covered by Medicare Part B	1	91.6%
No, I am not covered by Medicare Part B	2	8.4%

Question 108: Medicare Advantage is the name for Medicare Plus Choice plans. Are you enrolled in a Medicare Advantage Plan? This plan is also sometimes known as Medicare Part C.

Variable name: H15077**Editing notes:** See Note 25

Response	Value	Percent
Yes	1	3.1%
No	2	78.3%
Don't know	-5	18.6%

Question 109: Currently, are you covered by Medicare supplemental insurance? Medicare supplemental insurance, also called Medigap or MediSup, is usually obtained from private insurance companies and covers some of the costs not paid for by Medicare.

Variable name: H15078**Editing notes:** See Note 25

Response	Value	Percent
Yes, I am now covered by Medicare supplemental insurance	1	15.1%
No, I am not covered by Medicare supplemental insurance	2	84.9%

Question 110: Are you enrolled in Medicare Part D, also known as the Medicare Prescription Drug Plan?

Variable name: H15079

Editing notes: See Note 25

Response	Value	Percent
Yes	1	9.7%
No	2	80.1%
Don' t know	-5	10.2%

Question 111: Using a scale of 1 to 5, with 1 being “strongly disagree” and 5 being “strongly agree”, how much do you agree with the following statement: In general, I am able to see my provider(s) when needed?

Variable name: S15011

Editing notes: None

Response	Value	Percent
Strongly disagree	1	5.4%
Disagree	2	4.5%
Neither agree nor disagree	3	10.0%
Agree	4	40.5%
Strongly agree	5	39.5%

Question 112: Using a scale of 1 to 5, with 1 being “completely dissatisfied” and 5 being “completely satisfied”, how satisfied are you, overall, with the health care you received during your last visit?

Variable name: S15014

Editing notes: None

Response	Value	Percent
Completely dissatisfied	1	4.2%
Somewhat dissatisfied	2	4.7%
Neither satisfied nor dissatisfied	3	6.9%
Somewhat satisfied	4	23.2%
Completely satisfied	5	61.0%

THANK YOU FOR TAKING THE TIME TO COMPLETE THE SURVEY!

Your generous contribution will greatly aid efforts to improve the health of our military community.

APPENDIX B

SURVEY FIELDING LETTERS – QUARTERS I – III, 2015

THIS PAGE HAS BEEN LEFT BLANK FOR DOUBLE-SIDED COPYING.

SAMPLE INVITATION LETTER - Quarter I
**OFFICE OF THE ASSISTANT SECRETARY OF DEFENSE
HEALTH AFFAIRS**

7700 ARLINGTON BOULEVARD, SUITE 5101
FALLS CHURCH, VIRGINIA 22042-5101

DEFENSE
HEALTH AGENCY

December 2, 2014

1234567890 1302301801 4300 3001
SSGT JANE DOE
222 S. RIVERSIDE DRIVE
CHICAGO, IL 60606-5809

Dear SSGT JANE DOE:

We at the Department of Defense (DoD) invite you to participate in the **November 2014 Health Care Survey of Department of Defense Beneficiaries**. We would very much appreciate your opinions by completing a brief online survey. Your feedback will benefit not only you and your family, but also other fellow military families. This survey is not about a particular health care visit, but about your health care experiences overall. The results are used to evaluate the services you have received in meeting your health care needs either through TRICARE or any other health insurance plan. DoD takes this survey very seriously and your input is truly critical to our efforts.

The survey web site is below. Please complete it **before February 2, 2015**. If you are an active duty service member, we will also send this link to your military email address through a digitally signed email.

Web site: **research.altarum.org/dodnov14**
Your password: **5654321**

Be sure to enter the web address into the address box of your internet browser, **not a search engine** (please DO NOT USE Google or Yahoo). The site can be accessed from any computer with internet access, at home or elsewhere. For more help, please look on the other side of this letter.

The purpose of the Health Care Survey of DoD Beneficiaries is to examine the health care experiences of our 9.5 million military health system beneficiaries. The results of the survey will be used to evaluate the care that members of the military and their families receive either through TRICARE or any other program. Even if you don't use TRICARE now, either on a military installation or in a civilian provider's office, we still want to understand your health care experiences. Your answers will be kept confidential, and the survey vendor DoD has contracted with to field this survey will not share any information that could identify you. Your participation is voluntary and will not affect your health benefits. The survey takes about 15 minutes to complete.

If you have questions about the survey or don't want to participate, please contact the Survey Processing Center by sending an email to **dod.health@ipsos-research.com**; by calling **1-877-236-2390**; or sending a fax to **1-800-409-7681**. For prompt assistance, please include your ID number, **1234567890**. For questions related to TRICARE, please go to www.tricare.mil/contactus, or for the North Region call 877-874-2273, South Region call 800-444-5445, or West Region call 877-988-9378.

Thank you for your time!

Sincerely,

CAPT Jamie Lindly, MSC, USN
Chief, Analytics Division

Office of the Assistant Secretary of Defense (Health Affairs)/Defense Health Agency

To verify the legitimacy of this survey, please go to the TRICARE web site at www.tricare.mil/hpae/home and click on Current Active Surveys under Quick Links. You can locate the survey by name or by its DoD RCS License Number - RCS# DD-HA(A) 1942. For more information about the survey, click on Surveys/Core Surveys/ Health Care Survey of DoD Beneficiaries on left side bar.

DEFENSE
HEALTH AGENCY

SAMPLE REMINDER LETTER - Quarter I
**OFFICE OF THE ASSISTANT SECRETARY OF DEFENSE
HEALTH AFFAIRS**

7700 ARLINGTON BOULEVARD, SUITE 5101
FALLS CHURCH, VIRGINIA 22042-5101

January 5, 2015

1234567890 1307256701 5102 1001
SSGT JANE DOE
222 S. RIVERSIDE DRIVE
CHICAGO, IL 60606-5809

Dear SSGT JANE DOE:

Your input is critical to the success of the **November 2014 Health Care Survey of Department of Defense Beneficiaries**. Approximately a month ago, we sent you an invitation to take the survey. If you already completed the survey online, I thank you for your participation. If you have not completed the survey, please log on at the web site below to complete it **before February 2, 2015**.

Web site: **research.altarum.org/dodnov14**
Your password: **5654321**

Be sure to enter the address into the address box of your internet browser, **not a search engine** (e.g., Google, Bing or Yahoo). The site can be accessed from any computer with internet access, at home or elsewhere. For more help, please look on the other side of this letter.

The purpose of this survey is to examine the health care experiences of our 9.5 million military health system beneficiaries. The results of the survey will be used to evaluate the care that members of the military and their families receive either through TRICARE or any other program. Even if you don't use TRICARE now, either on a military installation or in a civilian provider's office, we still want to understand your health care experiences. Your answers will be kept confidential, and the survey vendor DoD has contracted with to field this survey will not share any information that could identify you. Your participation is voluntary and will not affect your health benefits. The survey takes about 15 minutes to complete.

If you have questions about the survey or don't want to participate, please contact the Survey Processing Center by sending an email to **dod.health@ipsos-research.com**; by calling **877-236-2390**; or sending a fax to **800-409-7681**. For prompt assistance, please include your ID number, **1234567890**. For questions related to TRICARE, please go to www.tricare.mil/contactus, or for the North Region call 877-874-2273, South Region call 800-444-5445, or West Region call 877-988-9378.

Thank you. Your response would be greatly appreciated!

Sincerely,

CAPT Jamie Lindly, MSC, USN
Chief, Analytics Division

Office of the Assistant Secretary of Defense (Health Affairs)/Defense Health Agency

To verify the legitimacy of this survey, please go to the TRICARE web site at www.tricare.mil/hpae/home and click on Current Active Surveys under Announcements. You can locate the survey by name or by its DoD RCS License Number - RCS# DD-HA(A) 1942. For more information about the survey, click on Health Care Survey of DoD Beneficiaries under Related Links.

SAMPLE INSTRUCTIONS AND FREQUENTLY ASKED QUESTIONS - Quarter I

ACCESS THE SURVEY IN 3 EASY STEPS

STEP 1

Please open up your web browser. Here are some common browser icons:

**MICROSOFT
INTERNET EXPLORER**

**GOOGLE
CHROME**

**APPLE
SAFARI**

**MOZILLA
FIREFOX**

STEP 2

Locate the browser's address box, which is at the top of the window, and type the web address exactly as it appears on the notice you received.

STEP 3

Press the Enter key on your keyboard and you should go directly to the survey home page, which looks like the image below. Once there, enter your password to begin the survey.

FREQUENTLY ASKED QUESTIONS

Why should I take part in this survey?

Your feedback will benefit not only you and your family, but also other fellow military families. This important survey about your health care experiences will be used to evaluate the services beneficiaries have received in meeting their health care needs.

Is this survey regarding a particular health care visit?

No, this survey will ask you questions regarding your overall experience with your health care and not about a specific health care visit.

How was my name selected? Can you pick someone else?

We selected a statistical sample of beneficiaries. Those selected cannot be replaced, and your responses to the survey are critical to helping us learn more about health care experiences. This survey is very important to DoD and your input is truly critical to our efforts.

How can I complete the survey if I do not have a computer?

This survey cannot be completed over the phone or through the mail. However, there are several places in your community that may provide computers as well as Internet access to the public at no charge. You may find that your public libraries, recreational centers, seniors' centers, and community colleges have computers.

I have questions regarding TRICARE, not this survey. Where can I get answers?

The survey vendor, Ipsos, may not be able to answer questions regarding TRICARE or TRICARE eligibility. For those, please go to www.tricare.mil/contactus, or call 877-874-2273 for the North Region, 800-444-5445 for the South Region, or 877-988-9378 for the West Region.

SAMPLE EMAIL 1 - Quarter I

[#DATE#]

[SYNOVATEID]

Dear [RANKCD] [PN1STNM] [PNLSTNM]:

As a military member, you play a crucial role in maintaining U.S. security and helping to keep our nation safe. Having access to comprehensive health care is an important factor in sustaining an active and effectual military, and the DoD is constantly looking for ways to improve the health care available to you and your fellow military members. You are invited to participate in the November 2014 Health Care Survey of Department of Defense Beneficiaries, and your feedback will help to ensure that the health care needs of all military members, including you and your family, are fully met. This survey asks about your overall health care experiences, and your input is essential.

Please complete the survey before February 2, 2015 by clicking the link below.

[URL]

The survey takes about 15 minutes to complete. If your work or installation's server blocks the survey site, please try to reach the survey from a civilian internet source, like a home computer. Also, if you are having trouble finding the survey, please make sure you are not searching for the web site address and instead, please click the link or copy and paste the web address directly in the address bar of your browser.

The purpose of the Health Care Survey of DoD Beneficiaries is to examine the health care experiences of our 9.5 million military health system beneficiaries. Your answers will be kept confidential, and the survey vendor that DoD has contracted with to field this survey will not share any information that could identify you. Your answers will not affect your benefits.

If you have questions about the survey or don't want to participate, please contact the Survey Processing Center by sending an email to dod.health@ipsos-research.com; by calling 1-877-236-2390; or sending a fax to 1-800-409-7681. For prompt assistance, please include your ID number, [SYNOVATEID]. For questions related to TRICARE, please go to www.tricare.mil/contactus, or for the North Region call 877-874-2273, South Region call 800-444-5445, or West Region call 877-988-9378.

Thank you for your time!

Sincerely,
CAPT Jamie Lindly, MSC, USN
Chief, Analytics Division
Office of the Assistant Secretary of Defense (Health Affairs)/Defense Health Agency

To verify the legitimacy of this survey, please go to the TRICARE web site at www.tricare.mil/hpae/home and click on Current Active Surveys under Quick Links. You can locate the survey by name or by its DoD RCS License Number - RCS# DD-HA(A) 1942. For more information about the survey, click on Surveys/Core Surveys/ Health Care Survey of DoD Beneficiaries on left side bar.

SAMPLE EMAIL 2 - Quarter I

[#DATE#]

[SYNOVATEID]

Dear [RANKCD] [PN1STNM] [PNLSTNM]:

This is a friendly reminder that you have been selected to participate in the November 2014 Health Care Survey of Department of Defense Beneficiaries. As a DoD beneficiary, you have a unique perspective on the health care needs of military members, and your responses will benefit you and your family. This survey asks about your overall health care experiences, and we ask that it be completed before February 2, 2015. If you have already responded, thank you for your feedback.

Please click the link below to access the survey web site.

[URL]

The survey takes about 15 minutes to complete. If your work or installation's server blocks the survey site, please try to reach the survey from a civilian internet source, like a home computer. Also, if you are having trouble finding the survey, please make sure you are not searching for the web site address and instead, please click the link or copy and paste the web address directly in the address bar of your browser.

The purpose of the Health Care Survey of DoD Beneficiaries is to examine the health care experiences of our 9.5 million military health system beneficiaries. Your answers will be kept confidential, and the survey vendor that DoD has contracted with to field this survey will not share any information that could identify you. Your answers will not affect your benefits.

If you have questions about the survey or don't want to participate, please contact the Survey Processing Center by sending an email to dod.health@ipsos-research.com; by calling 1-877-236-2390; or sending a fax to 1-800-409-7681. For prompt assistance, please include your ID number, [SYNOVATEID]. For questions related to TRICARE, please go to www.tricare.mil/contactus, or for the North Region call 877-874-2273, South Region call 800-444-5445, or West Region call 877-988-9378.

Thank you for your time!

Sincerely,
CAPT Jamie Lindly, MSC, USN
Chief, Analytics Division
Office of the Assistant Secretary of Defense (Health Affairs)/Defense Health Agency

To verify the legitimacy of this survey, please go to the TRICARE web site at www.tricare.mil/hpae/home and click on Current Active Surveys under Quick Links. You can locate the survey by name or by its DoD RCS License Number - RCS# DD-HA(A) 1942. For more information about the survey, click on Surveys/Core Surveys/ Health Care Survey of DoD Beneficiaries on left side bar.

SAMPLE EMAIL 3 - Quarter I

[#DATE#]

[SYNOVATEID]

Dear [RANKCD] [PN1STNM] [PNLSTNM]:

Recently, the Department of Defense (DoD) invited you to participate in the November 2014 Health Care Survey of Department of Defense Beneficiaries, which asks about your overall health care experiences. If you have already responded, thank you for your feedback. If you have not had time to respond, please take a few moments to complete the survey before February 2, 2015. Your feedback is critical to improving the health care of you and your family as well as other military members.

Please click the link below to access the survey web site.

[URL]

The survey takes about 15 minutes to complete. If your work or installation's server blocks the survey site, please try to reach the survey from a civilian internet source, like a home computer. Also, if you are having trouble finding the survey, please make sure you are not searching for the web site address and instead, please click the link or copy and paste the web address directly in the address bar of your browser.

The purpose of the Health Care Survey of DoD Beneficiaries is to examine the health care experiences of our 9.5 million military health system beneficiaries. Your answers will be kept confidential, and the survey vendor that DoD has contracted with to field this survey will not share any information that could identify you. Your answers will not affect your benefits.

If you have questions about the survey or don't want to participate, please contact the Survey Processing Center by sending an email to dod.health@ipsos-research.com; by calling 1-877-236-2390; or sending a fax to 1-800-409-7681. For prompt assistance, please include your ID number, [SYNOVATEID]. For questions related to TRICARE, please go to www.tricare.mil/contactus, or for the North Region call 877-874-2273, South Region call 800-444-5445, or West Region call 877-988-9378.

Thank you for your time!

Sincerely,
CAPT Jamie Lindly, MSC, USN
Chief, Decision Support Division
Office of the Assistant Secretary of Defense (Health Affairs)/Defense Health Agency

To verify the legitimacy of this survey, please go to the TRICARE web site at www.tricare.mil/hpae/home and click on Current Active Surveys under Quick Links. You can locate the survey by name or by its DoD RCS License Number - RCS# DD-HA(A) 1942. For more information about the survey, click on Surveys/Core Surveys/ Health Care Survey of DoD Beneficiaries on left side bar.

SAMPLE EMAIL 4 - Quarter I

[#DATE#]

[SYNOVATEID]

Dear [RANKCD] [PN1STNM] [PNLSTNM]:

You were recently contacted by the Department of Defense (DoD) about participating in the November 2014 Health Care Survey of Department of Defense Beneficiaries. Unfortunately, we have not yet received your response, and we need your input to improve the health care experiences of military members and their families. Please set aside a few minutes to complete the survey, which asks about your overall health care experiences, before February 2, 2015.

Please click the link below to access the survey web site.

[URL]

The survey takes about 15 minutes to complete. If your work or installation's server blocks the survey site, please try to reach the survey from a civilian internet source, like a home computer. Also, if you are having trouble finding the survey, please make sure you are not searching for the web site address and instead, please click the link or copy and paste the web address directly in the address bar of your browser.

The purpose of the Health Care Survey of DoD Beneficiaries is to examine the health care experiences of our 9.5 million military health system beneficiaries. Your answers will be kept confidential, and the survey vendor that DoD has contracted with to field this survey will not share any information that could identify you. Your answers will not affect your benefits.

If you have questions about the survey or don't want to participate, please contact the Survey Processing Center by sending an email to dod.health@ipsos-research.com; by calling 1-877-236-2390; or sending a fax to 1-800-409-7681. For prompt assistance, please include your ID number, [SYNOVATEID]. For questions related to TRICARE, please go to www.tricare.mil/contactus, or for the North Region call 877-874-2273, South Region call 800-444-5445, or West Region call 877-988-9378.

Thank you for your time!

Sincerely,
CAPT Jamie Lindly, MSC, USN
Chief, Decision Support Division
Office of the Assistant Secretary of Defense (Health Affairs)/Defense Health Agency

To verify the legitimacy of this survey, please go to the TRICARE web site at www.tricare.mil/hpae/home and click on Current Active Surveys under Quick Links. You can locate the survey by name or by its DoD RCS License Number - RCS# DD-HA(A) 1942. For more information about the survey, click on Surveys/Core Surveys/ Health Care Survey of DoD Beneficiaries on left side bar.

SAMPLE EMAIL 5 - Quarter I

[#DATE#]

[SYNOVATEID]

Dear [RANKCD] [PN1STNM] [PNLSTNM]:

You are running out of time to participate in the November 2014 Health Care Survey of Department of Defense Beneficiaries. Please consider helping the Department of Defense (DoD) by completing the survey before February 2, 2015; your feedback will help improve the quality of health care that you and your family receive. The survey is not about a particular health care visit, but about your overall health care experiences.

Please click the link below to access the survey web site.

[URL]

The survey takes about 15 minutes to complete. If your work or installation's server blocks the survey site, please try to reach the survey from a civilian internet source, like a home computer. Also, if you are having trouble finding the survey, please make sure you are not searching for the web site address and instead, please click the link or copy and paste the web address directly in the address bar of your browser.

The purpose of the Health Care Survey of DoD Beneficiaries is to examine the health care experiences of our 9.5 million military health system beneficiaries. Your answers will be kept confidential, and the survey vendor that DoD has contracted with to field this survey will not share any information that could identify you. Your answers will not affect your benefits.

If you have questions about the survey or don't want to participate, please contact the Survey Processing Center by sending an email to dod.health@ipsos-research.com; by calling 1-877-236-2390; or sending a fax to 1-800-409-7681. For prompt assistance, please include your ID number, [SYNOVATEID]. For questions related to TRICARE, please go to www.tricare.mil/contactus, or for the North Region call 877-874-2273, South Region call 800-444-5445, or West Region call 877-988-9378.

Thank you for your time!

Sincerely,
CAPT Jamie Lindly, MSC, USN
Chief, Decision Support Division
Office of the Assistant Secretary of Defense (Health Affairs)/Defense Health Agency

To verify the legitimacy of this survey, please go to the TRICARE web site at www.tricare.mil/hpae/home and click on Current Active Surveys under Quick Links. You can locate the survey by name or by its DoD RCS License Number - RCS# DD-HA(A) 1942. For more information about the survey, click on Surveys/Core Surveys/ Health Care Survey of DoD Beneficiaries on the left side bar.

SAMPLE EMAIL 6 - Quarter I

[#DATE#]

[SYNOVATEID]

Dear [RANKCD] [PN1STNM] [PNLSTNM]:

This is the final week to respond to the Department of Defense's (DoD) November 2014 Health Care Survey of Department of Defense Beneficiaries. The DoD is dedicated to providing you with the best health care possible, and your participation will improve the quality of health care for all military members and their families. This survey is about your overall health care experiences, and we need to hear from you before February 2, 2015.

Please click the link below to access the survey web site.

[URL]

The survey takes about 15 minutes to complete. If your work or installation's server blocks the survey site, please try to reach the survey from a civilian internet source, like a home computer. Also, if you are having trouble finding the survey, please make sure you are not searching for the web site address and instead, please click the link or copy and paste the web address directly in the address bar of your browser.

The purpose of the Health Care Survey of DoD Beneficiaries is to examine the health care experiences of our 9.5 million military health system beneficiaries. Your answers will be kept confidential, and the survey vendor that DoD has contracted with to field this survey will not share any information that could identify you. Your answers will not affect your benefits.

If you have questions about the survey or don't want to participate, please contact the Survey Processing Center by sending an email to dod.health@ipsos-research.com; by calling 1-877-236-2390; or sending a fax to 1-800-409-7681. For prompt assistance, please include your ID number, [SYNOVATEID]. For questions related to TRICARE, please go to www.tricare.mil/contactus, or for the North Region call 877-874-2273, South Region call 800-444-5445, or West Region call 877-988-9378.

Thank you for your time!

Sincerely,
CAPT Jamie Lindly, MSC, USN
Chief, Decision Support Division
Office of the Assistant Secretary of Defense (Health Affairs)/Defense Health Agency

To verify the legitimacy of this survey, please go to the TRICARE web site at www.tricare.mil/hpae/home and click on Current Active Surveys under Quick Links. You can locate the survey by name or by its DoD RCS License Number - RCS# DD-HA(A) 1942. For more information about the survey, click on Surveys/Core Surveys/ Health Care Survey of DoD Beneficiaries on the left side bar.

SAMPLE INVITATION LETTER - Quarter II
**OFFICE OF THE ASSISTANT SECRETARY OF DEFENSE
HEALTH AFFAIRS**
7700 ARLINGTON BOULEVARD, SUITE 5101
FALLS CHURCH, VIRGINIA 22042-5101

DEFENSE
HEALTH AGENCY

January 5, 2015

1234567890 1302301801 5102 2001
SSGT JANE DOE
222 S. RIVERSIDE DRIVE
CHICAGO, IL 60606-5809

Dear SSGT JANE DOE:

We at the Department of Defense (DoD) invite you to participate in the **January 2015 Health Care Survey of Department of Defense Beneficiaries**. We would very much appreciate your opinions by completing a brief online survey. Your feedback will benefit not only you and your family, but also other fellow military families. This survey is not about a particular health care visit, but about your health care experiences overall. The results are used to evaluate the services you have received in meeting your health care needs either through TRICARE or any other health insurance plan. DoD takes this survey very seriously and your input is truly critical to our efforts.

The survey web site is below. Please complete it **before March 2, 2015**. If you are an active duty service member, we will also send this link to your military email address through a digitally signed email.

Web site: **research.altarum.org/dodjan15**
Your password: **5654321**

Be sure to enter the web address into the address box of your internet browser, **not a search engine** (please DO NOT USE Google, Bing or Yahoo). The site can be accessed from any computer with internet access, at home or elsewhere. For more help, please look on the other side of this letter.

The purpose of this survey is to examine the health care experiences of our 9.5 million military health system beneficiaries. The results of the survey will be used to evaluate the care that members of the military and their families receive either through TRICARE or any other program. Even if you don't use TRICARE now, either on a military installation or in a civilian provider's office, we still want to understand your health care experiences. Your answers will be kept confidential, and the survey vendor DoD has contracted with to field this survey will not share any information that could identify you. Your participation is voluntary and will not affect your health benefits. The survey takes about 15 minutes to complete.

If you have questions about the survey or don't want to participate, please contact the Survey Processing Center by sending an email to **dod.health@ipsos-research.com**; by calling **877-236-2390**; or sending a fax to **800-409-7681**. For prompt assistance, please include your ID number, **1234567890**. For questions related to TRICARE, please go to www.tricare.mil/contactus, or for the North Region call 877-874-2273, South Region call 800-444-5445, or West Region call 877-988-9378.

Thank you for your time!

Sincerely,

CAPT Jamie Lindly, MSC, USN
Chief, Analytics Division

Office of the Assistant Secretary of Defense (Health Affairs)/Defense Health Agency

To verify the legitimacy of this survey, please go to the TRICARE web site at www.tricare.mil/hpae/home and click on Current Active Surveys under Quick Links. You can locate the survey by name or by its DoD RCS License Number - RCS# DD-HA(A) 1942. For more information about the survey, click on Surveys/Core Surveys/ Health Care Survey of DoD Beneficiaries on left side bar.

SAMPLE REMINDER LETTER - Quarter II
**OFFICE OF THE ASSISTANT SECRETARY OF DEFENSE
HEALTH AFFAIRS**

7700 ARLINGTON BOULEVARD, SUITE 5101
FALLS CHURCH, VIRGINIA 22042-5101

DEFENSE
HEALTH AGENCY

February 2, 2015

1234567890 1307256701 5202 2001
SSGT JANE DOE
222 S. RIVERSIDE DRIVE
CHICAGO, IL 60606-5809

Dear SSGT JANE DOE:

Your input is critical to the success of the **January 2015 Health Care Survey of Department of Defense Beneficiaries**. Approximately a month ago, we sent you an invitation to take the survey. If you already completed the survey online, I thank you for your participation. If you have not completed the survey, please log on at the web site below to complete it **before March 2, 2015**.

Web site: **research.altarum.org/dodjan15**
Your password: **5654321**

Be sure to enter the address into the address box of your internet browser, **not a search engine** (e.g., Google, Bing or Yahoo). The site can be accessed from any computer with internet access, at home or elsewhere. For more help, please look on the other side of this letter.

The purpose of this survey is to examine the health care experiences of our 9.5 million military health system beneficiaries. The results of the survey will be used to evaluate the care that members of the military and their families receive either through TRICARE or any other program. Even if you don't use TRICARE now, either on a military installation or in a civilian provider's office, we still want to understand your health care experiences. Your answers will be kept confidential, and the survey vendor DoD has contracted with to field this survey will not share any information that could identify you. Your participation is voluntary and will not affect your health benefits. The survey takes about 15 minutes to complete.

If you have questions about the survey or don't want to participate, please contact the Survey Processing Center by sending an email to **dod.health@ipsos-research.com**; by calling **877-236-2390**; or sending a fax to **800-409-7681**. For prompt assistance, please include your ID number, **1234567890**. For questions related to TRICARE, please go to www.tricare.mil/contactus, or for the North Region call 877-874-2273, South Region call 800-444-5445, or West Region call 877-988-9378.

Thank you. Your response would be greatly appreciated!

Sincerely,

CAPT Jamie Lindly, MSC, USN
Chief, Decision Support Division

Office of the Assistant Secretary of Defense (Health Affairs)/Defense Health Agency

To verify the legitimacy of this survey, please go to the TRICARE web site at www.tricare.mil/hpae/home and click on Current Active Surveys under Announcements. You can locate the survey by name or by its DoD RCS License Number - RCS# DD-HA(A) 1942. For more information about the survey, click on Health Care Survey of DoD Beneficiaries under Related Links.

SAMPLE INSTRUCTIONS AND FREQUENTLY ASKED QUESTIONS - Quarter II

ACCESS THE SURVEY IN 3 EASY STEPS

STEP 1

Please open up your web browser. Here are some common browser icons:

**MICROSOFT
INTERNET EXPLORER**

**GOOGLE
CHROME**

**APPLE
SAFARI**

**MOZILLA
FIREFOX**

STEP 2

Locate the browser's address box, which is at the top of the window, and type the web address exactly as it appears on the notice you received.

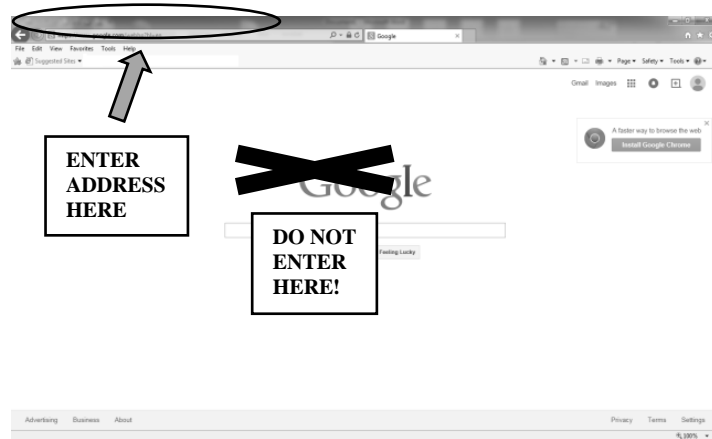

STEP 3

Press the Enter key on your keyboard and you should go directly to the survey home page, which looks like the image below. Once there, enter your password to begin the survey.

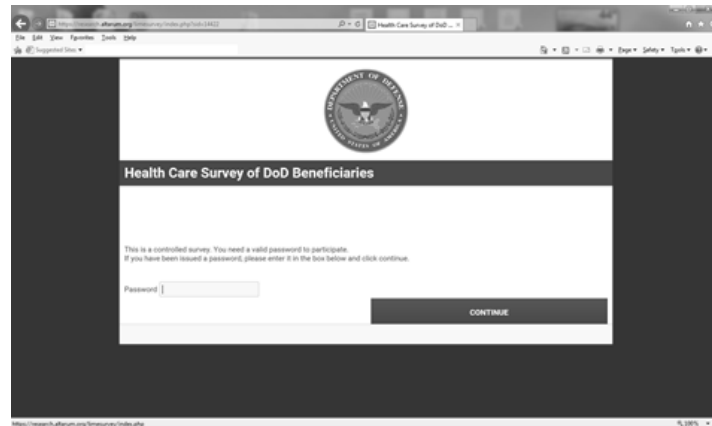

FREQUENTLY ASKED QUESTIONS

Why should I take part in this survey?

Your feedback will benefit not only you and your family, but also other fellow military families. This important survey about your health care experiences will be used to evaluate the services beneficiaries have received in meeting their health care needs.

Is this survey regarding a particular health care visit?

No, this survey will ask you questions regarding your overall experience with your health care and not about a specific health care visit.

How was my name selected? Can you pick someone else?

We selected a statistical sample of beneficiaries. Those selected cannot be replaced, and your responses to the survey are critical to helping us learn more about health care experiences. This survey is very important to DoD and your input is truly critical to our efforts.

How can I complete the survey if I do not have a computer?

This survey cannot be completed over the phone or through the mail. However, there are several places in your community that may provide computers as well as Internet access to the public at no charge. You may find that your public libraries, recreational centers, seniors' centers, and community colleges have computers.

I have questions regarding TRICARE, not this survey. Where can I get answers?

The survey vendor, Ipsos, may not be able to answer questions regarding TRICARE or TRICARE eligibility. For those, please go to www.tricare.mil/contactus, or call 877-874-2273 for the North Region, 800-444-5445 for the South Region, or 877-988-9378 for the West Region.

SAMPLE EMAIL 1 - Quarter II

[#DATE#]

[SYNOVATEID]

Dear [RANKCD] [PN1STNM] [PNLSTNM]:

The military plays a vital role in the defense of our nation, so it is important to ensure that military members have their needs fulfilled. In particular, having access to affordable and comprehensive health care is essential, and the Department of Defense is actively seeking ways to improve the military health care system. You have been chosen to participate in the January 2015 Health Care Survey of Department of Defense Beneficiaries, which asks about your overall health care experiences. This is an opportunity to make your voice heard, and your feedback will benefit military members and their families nationwide.

Please complete the survey before March 2, 2015 by clicking the link below.

[URL]

The survey takes about 15 minutes to complete. If your work or installation's server blocks the survey site, please try to reach the survey from a civilian internet source, like a home computer. Also, if you are having trouble finding the survey, please make sure you are not searching for the web site address and instead, please click the link or copy and paste the web address directly in the address bar of your browser.

The purpose of the Health Care Survey of DoD Beneficiaries is to examine the health care experiences of our 9.5 million military health system beneficiaries. Your answers will be kept confidential, and the survey vendor that DoD has contracted with to field this survey will not share any information that could identify you. Your answers will not affect your benefits.

If you have questions about the survey or don't want to participate, please contact the Survey Processing Center by sending an email to dod.health@ipsos-research.com; by calling 1-877-236-2390; or sending a fax to 1-800-409-7681. For prompt assistance, please include your ID number, [SYNOVATEID]. For questions related to TRICARE, please go to www.tricare.mil/contactus, or for the North Region call 877-874-2273, South Region call 800-444-5445, or West Region call 877-988-9378.

Thank you for your time!

Sincerely,
CAPT Jamie Lindly, MSC, USN
Chief, Decision Support Division
Office of the Assistant Secretary of Defense (Health Affairs)/Defense Health Agency

To verify the legitimacy of this survey, please go to the TRICARE web site at www.tricare.mil/hpae/home and click on Current Active Surveys under Quick Links. You can locate the survey by name or by its DoD RCS License Number - RCS# DD-HA(A) 1942. For more information about the survey, click on Surveys/Core Surveys/ Health Care Survey of DoD Beneficiaries on left side bar.

SAMPLE EMAIL 2 - Quarter II

[#DATE#]

[SYNOVATEID]

Dear [RANKCD] [PN1STNM] [PNLSTNM]:

You were recently invited by the Department of Defense to participate in the January 2015 Health Care Survey of Department of Defense Beneficiaries. This survey is not about a particular health care visit, but about your overall health care experiences. Your feedback will help to ensure that the health care needs of all military members, including you and your family, are fully met. If you have already responded, thank you for your input.

Please complete the survey before March 2, 2015 by clicking the link below.

[URL]

The survey takes about 15 minutes to complete. If your work or installation's server blocks the survey site, please try to reach the survey from a civilian internet source, like a home computer. Also, if you are having trouble finding the survey, please make sure you are not searching for the web site address and instead, please click the link or copy and paste the web address directly in the address bar of your browser.

The purpose of the Health Care Survey of DoD Beneficiaries is to examine the health care experiences of our 9.5 million military health system beneficiaries. Your answers will be kept confidential, and the survey vendor that DoD has contracted with to field this survey will not share any information that could identify you. Your answers will not affect your benefits.

If you have questions about the survey or don't want to participate, please contact the Survey Processing Center by sending an email to dod.health@ipsos-research.com; by calling 1-877-236-2390; or sending a fax to 1-800-409-7681. For prompt assistance, please include your ID number, [SYNOVATEID]. For questions related to TRICARE, please go to www.tricare.mil/contactus, or for the North Region call 877-874-2273, South Region call 800-444-5445, or West Region call 877-988-9378.

Thank you for your time!

Sincerely,
CAPT Jamie Lindly, MSC, USN
Chief, Decision Support Division
Office of the Assistant Secretary of Defense (Health Affairs)/Defense Health Agency

To verify the legitimacy of this survey, please go to the TRICARE web site at www.tricare.mil/hpae/home and click on Current Active Surveys under Quick Links. You can locate the survey by name or by its DoD RCS License Number - RCS# DD-HA(A) 1942. For more information about the survey, click on Surveys/Core Surveys/ Health Care Survey of DoD Beneficiaries on the left side bar.

SAMPLE EMAIL 3 - Quarter II

[#DATE#]

[SYNOVATEID]

Dear [RANKCD] [PN1STNM] [PNLSTNM]:

This is a friendly reminder that you have been selected to participate in the January 2015 Health Care Survey of Department of Defense Beneficiaries, which asks about your overall health care experiences. As a DoD beneficiary, you have a unique perspective on the health care needs of military members, and your input will benefit you and your family. If you have already responded, thank you for your feedback. Otherwise, please take a few moments to complete the survey before March 2, 2015.

Please click the link below to access the survey web site.

[URL]

The survey takes about 15 minutes to complete. If your work or installation's server blocks the survey site, please try to reach the survey from a civilian internet source, like a home computer. Also, if you are having trouble finding the survey, please make sure you are not searching for the web site address and instead, please click the link or copy and paste the web address directly in the address bar of your browser.

The purpose of the Health Care Survey of DoD Beneficiaries is to examine the health care experiences of our 9.5 million military health system beneficiaries. Your answers will be kept confidential, and the survey vendor that DoD has contracted with to field this survey will not share any information that could identify you. Your answers will not affect your benefits.

If you have questions about the survey or don't want to participate, please contact the Survey Processing Center by sending an email to dod.health@ipsos-research.com; by calling 1-877-236-2390; or sending a fax to 1-800-409-7681. For prompt assistance, please include your ID number, [SYNOVATEID]. For questions related to TRICARE, please go to www.tricare.mil/contactus, or for the North Region call 877-874-2273, South Region call 800-444-5445, or West Region call 877-988-9378.

Thank you for your time!

Sincerely,
CAPT Jamie Lindly, MSC, USN
Chief, Decision Support Division
Office of the Assistant Secretary of Defense (Health Affairs)/Defense Health Agency

To verify the legitimacy of this survey, please go to the TRICARE web site at www.tricare.mil/hpae/home and click on Current Active Surveys under Quick Links. You can locate the survey by name or by its DoD RCS License Number - RCS# DD-HA(A) 1942. For more information about the survey, click on Surveys/Core Surveys/ Health Care Survey of DoD Beneficiaries on the left side bar.

SAMPLE EMAIL 4 - Quarter II

[#DATE#]

[SYNOVATEID]

Dear [RANKCD] [PN1STNM] [PNLSTNM]:

You were recently contacted by the Department of Defense (DoD) about participating in the January 2015 Health Care Survey of Department of Defense Beneficiaries, which asks about your overall health care experiences. We need your input to improve the health care experiences of military members and their families, and we have not yet received your response. Please set aside a short amount of time to complete the survey before March 2, 2015.

Please click the link below to access the survey web site.

[URL]

The survey takes about 15 minutes to complete. If your work or installation's server blocks the survey site, please try to reach the survey from a civilian internet source, like a home computer. Also, if you are having trouble finding the survey, please make sure you are not searching for the web site address and instead, please click the link or copy and paste the web address directly in the address bar of your browser.

The purpose of the Health Care Survey of DoD Beneficiaries is to examine the health care experiences of our 9.5 million military health system beneficiaries. Your answers will be kept confidential, and the survey vendor that DoD has contracted with to field this survey will not share any information that could identify you. Your answers will not affect your benefits.

If you have questions about the survey or don't want to participate, please contact the Survey Processing Center by sending an email to dod.health@ipsos-research.com; by calling 1-877-236-2390; or sending a fax to 1-800-409-7681. For prompt assistance, please include your ID number, [SYNOVATEID]. For questions related to TRICARE, please go to www.tricare.mil/contactus, or for the North Region call 877-874-2273, South Region call 800-444-5445, or West Region call 877-988-9378.

Thank you for your time!

Sincerely,
CAPT Jamie Lindly, MSC, USN
Chief, Decision Support Division
Office of the Assistant Secretary of Defense (Health Affairs)/Defense Health Agency

To verify the legitimacy of this survey, please go to the TRICARE web site at www.tricare.mil/hpae/home and click on Current Active Surveys under Quick Links. You can locate the survey by name or by its DoD RCS License Number - RCS# DD-HA(A) 1942. For more information about the survey, click on Surveys/Core Surveys/ Health Care Survey of DoD Beneficiaries on the left side bar.

SAMPLE EMAIL 5 - Quarter II

[#DATE#]

[SYNOVATEID]

Dear [RANKCD] [PN1STNM] [PNLSTNM]:

Time is running out to participate in the January 2015 Health Care Survey of Department of Defense (DoD) Beneficiaries. The DoD is dedicated to improving the military health care system, and your feedback will benefit you and your family as well as other military families. The survey is not about a particular health care visit, but about your overall health care experiences. We need to hear from you before March 2, 2015.

Please click the link below to access the survey web site.

[URL]

The survey takes about 15 minutes to complete. If your work or installation's server blocks the survey site, please try to reach the survey from a civilian internet source, like a home computer. Also, if you are having trouble finding the survey, please make sure you are not searching for the web site address and instead, please click the link or copy and paste the web address directly in the address bar of your browser.

The purpose of the Health Care Survey of DoD Beneficiaries is to examine the health care experiences of our 9.5 million military health system beneficiaries. Your answers will be kept confidential, and the survey vendor that DoD has contracted with to field this survey will not share any information that could identify you. Your answers will not affect your benefits.

If you have questions about the survey or don't want to participate, please contact the Survey Processing Center by sending an email to dod.health@ipsos-research.com; by calling 1-877-236-2390; or sending a fax to 1-800-409-7681. For prompt assistance, please include your ID number, [SYNOVATEID]. For questions related to TRICARE, please go to www.tricare.mil/contactus, or for the North Region call 877-874-2273, South Region call 800-444-5445, or West Region call 877-988-9378.

Thank you for your time!

Sincerely,
CAPT Jamie Lindly, MSC, USN
Chief, Decision Support Division
Office of the Assistant Secretary of Defense (Health Affairs)/Defense Health Agency

To verify the legitimacy of this survey, please go to the TRICARE web site at www.tricare.mil/hpae/home and click on Current Active Surveys under Quick Links. You can locate the survey by name or by its DoD RCS License Number - RCS# DD-HA(A) 1942. For more information about the survey, click on Surveys/Core Surveys/ Health Care Survey of DoD Beneficiaries on the left side bar.

SAMPLE EMAIL 6 - Quarter II

[#DATE#]

[SYNOVATEID]

Dear [RANKCD] [PN1STNM] [PNLSTNM]:

This is your last opportunity to respond to the January 2015 Health Care Survey of Department of Defense (DoD) Beneficiaries, which asks about your overall health care experiences. Your participation will improve the quality of health care for all military members and their families. This is the chance to make your voice heard; please consider helping the DoD by completing the survey before March 2, 2015.

Please click the link below to access the survey web site.

[URL]

The survey takes about 15 minutes to complete. If your work or installation's server blocks the survey site, please try to reach the survey from a civilian internet source, like a home computer. Also, if you are having trouble finding the survey, please make sure you are not searching for the web site address and instead, please click the link or copy and paste the web address directly in the address bar of your browser.

The purpose of the Health Care Survey of DoD Beneficiaries is to examine the health care experiences of our 9.5 million military health system beneficiaries. Your answers will be kept confidential, and the survey vendor that DoD has contracted with to field this survey will not share any information that could identify you. Your answers will not affect your benefits.

If you have questions about the survey or don't want to participate, please contact the Survey Processing Center by sending an email to dod.health@ipsos-research.com; by calling 1-877-236-2390; or sending a fax to 1-800-409-7681. For prompt assistance, please include your ID number, [SYNOVATEID]. For questions related to TRICARE, please go to www.tricare.mil/contactus, or for the North Region call 877-874-2273, South Region call 800-444-5445, or West Region call 877-988-9378.

Thank you for your time!

Sincerely,
CAPT Jamie Lindly, MSC, USN
Chief, Decision Support Division
Office of the Assistant Secretary of Defense (Health Affairs)/Defense Health Agency

To verify the legitimacy of this survey, please go to the TRICARE web site at www.tricare.mil/hpae/home and click on Current Active Surveys under Quick Links. You can locate the survey by name or by its DoD RCS License Number - RCS# DD-HA(A) 1942. For more information about the survey, click on Surveys/Core Surveys/ Health Care Survey of DoD Beneficiaries on the left side bar.

SAMPLE INVITATION LETTER - Quarter III
**OFFICE OF THE ASSISTANT SECRETARY OF DEFENSE
HEALTH AFFAIRS**

7700 ARLINGTON BOULEVARD, SUITE 5101
FALLS CHURCH, VIRGINIA 22042-5101

DEFENSE
HEALTH AGENCY

01 April 2015

1234567890 1302301801 5102 2001
SSGT JANE DOE
222 S. RIVERSIDE DRIVE
CHICAGO, IL 60606-5809

Dear SSGT JANE DOE:

We at the Department of Defense (DoD) invite you to participate in the **April 2015 Health Care Survey of Department of Defense Beneficiaries**. We would very much appreciate your opinions by completing a brief online survey. Your feedback will benefit not only you and your family, but also other fellow military families. This survey is not about a particular health care visit, but about your health care experiences overall. The results are used to evaluate the services you have received in meeting your health care needs either through TRICARE or any other health insurance plan. DoD takes this survey very seriously and your input is truly critical to our efforts.

The survey web site is below. We ask that you complete it **before 01 June 2015**. If you are an active duty service member, we will also send this link to your military email address through a digitally signed email.

Web site: **www.research.altarum.org/dodapr15**
Your password: **5654321**

Be sure to enter the web address into the address box of your internet browser, **not a search engine** (please DO NOT USE Google, Bing or Yahoo). The site can be accessed from any computer with internet access, at home or elsewhere. For more help, please look on the other side of this letter.

The purpose of this survey is to examine the health care experiences of our 9.5 million military health system beneficiaries. The results of the survey will be used to evaluate the care that members of the military and their families receive either through TRICARE or any other program. Even if you don't use TRICARE now, either on a military installation or in a civilian provider's office, we still want to understand your health care experiences. Your answers will be kept confidential, and the survey vendor DoD has contracted with to field this survey will not share any information that could identify you. Your participation is voluntary and will not affect your health benefits. The survey takes about 15 minutes to complete.

If you have questions about the survey or don't want to participate, please contact the Survey Processing Center by sending an email to **dod.health@ipsos-research.com**; by calling **877-236-2390**; or sending a fax to **800-409-7681**. For prompt assistance, please include your ID number, **1234567890**. For questions related to TRICARE, please go to **www.tricare.mil/contactus**, or for the North Region call 877-874-2273, South Region call 800-444-5445, or West Region call 877-988-9378.

Thank you for your time!

Sincerely,

CAPT Jamie Lindly, MSC, USN
Chief, Decision Support Division

Office of the Assistant Secretary of Defense (Health Affairs)/Defense Health Agency

To verify the legitimacy of this survey, please go to the TRICARE web site at **www.tricare.mil/hpae/home** and click on Current Active Surveys under Quick Links. You can locate the survey by name or by its DoD RCS License Number - RCS# DD-HA(A) 1942. For more information about the survey, click on Surveys/Core Surveys/ Health Care Survey of DoD Beneficiaries on left side bar.

SAMPLE REMINDER LETTER - Quarter III
**OFFICE OF THE ASSISTANT SECRETARY OF DEFENSE
HEALTH AFFAIRS**

7700 ARLINGTON BOULEVARD, SUITE 5101
FALLS CHURCH, VIRGINIA 22042-5101

DEFENSE
HEALTH AGENCY

01 May 2015

1234567890 1307256701 5302 2001
SSGT JANE DOE
222 S. RIVERSIDE DRIVE
CHICAGO, IL 60606-5809

Dear SSGT JANE DOE:

Your input is critical to the success of the **April 2015 Health Care Survey of Department of Defense Beneficiaries**. Approximately a month ago, we sent you an invitation to take the survey. If you already completed the survey online, I thank you for your participation.

If you have not completed the survey, please log on at the web site below to complete it **before 01 June 2015**.

Web site: www.research.altarum.org/dodapr15
Your password: **5654321**

Be sure to enter the address into the address box of your internet browser, **not a search engine** (e.g., Google, Bing or Yahoo). The site can be accessed from any computer with internet access, at home or elsewhere. For more help, please look on the other side of this letter.

The purpose of this survey is to examine the health care experiences of our 9.5 million military health system beneficiaries. The results of the survey will be used to evaluate the care that members of the military and their families receive either through TRICARE or any other program. Even if you don't use TRICARE now, either on a military installation or in a civilian provider's office, we still want to understand your health care experiences. Your answers will be kept confidential, and the survey vendor DoD has contracted with to field this survey will not share any information that could identify you. Your participation is voluntary and will not affect your health benefits. The survey takes about 15 minutes to complete.

If you have questions about the survey or don't want to participate, please contact the Survey Processing Center by sending an email to dod.health@ipsos-research.com; by calling **877-236-2390**; or sending a fax to **800-409-7681**. For prompt assistance, please include your ID number, **1234567890**. For questions related to TRICARE, please go to www.tricare.mil/contactus, or for the North Region call 877-874-2273, South Region call 800-444-5445, or West Region call 877-988-9378.

Thank you. Your response would be greatly appreciated!

Sincerely,

CAPT Jamie Lindly, MSC, USN
Chief, Decision Support Division

Office of the Assistant Secretary of Defense

To verify the legitimacy of this survey, please go to the TRICARE web site at www.tricare.mil/hpae/home and click on Current Active Surveys under Announcements. You can locate the survey by name or by its DoD RCS License Number - RCS# DD-HA(A) 1942. For more information about the survey, click on Health Care Survey of DoD Beneficiaries under Related Links.

SAMPLE INSTRUCTIONS AND FREQUENTLY ASKED QUESTIONS - Quarter III

ACCESS THE SURVEY IN 3 EASY STEPS

STEP 1

Please open up your web browser. Here are some common browser icons:

**MICROSOFT
INTERNET EXPLORER**

**GOOGLE
CHROME**

**APPLE
SAFARI**

**MOZILLA
FIREFOX**

STEP 2

Locate the browser's address box, which is at the top of the window, and type the web address exactly as it appears on the notice you received.

STEP 3

Press the Enter key on your keyboard and you should go directly to the survey home page, which looks like the image below. Once there, enter your password to begin the survey.

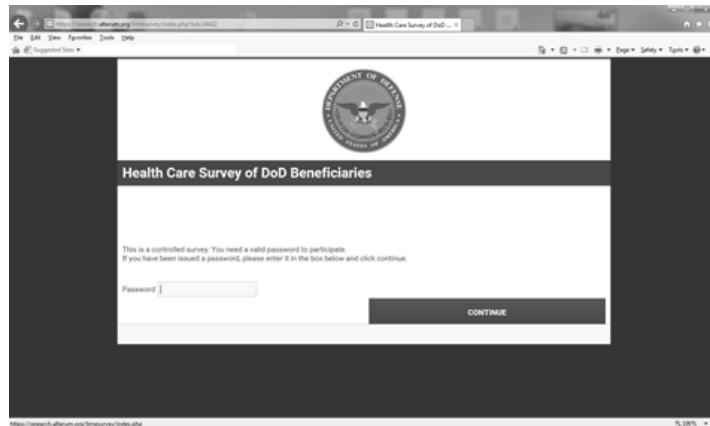

FREQUENTLY ASKED QUESTIONS

Why should I take part in this survey?

Your feedback will benefit not only you and your family, but also other fellow military families. This important survey about your health care experiences will be used to evaluate the services beneficiaries have received in meeting their health care needs.

Is this survey regarding a particular health care visit?

No, this survey will ask you questions regarding your overall experience with your health care and not about a specific health care visit.

How was my name selected? Can you pick someone else?

We selected a statistical sample of beneficiaries. Those selected cannot be replaced, and your responses to the survey are critical to helping us learn more about health care experiences. This survey is very important to DoD and your input is truly critical to our efforts.

How can I complete the survey if I do not have a computer?

This survey cannot be completed over the phone or through the mail. However, there are several places in your community that may provide computers as well as Internet access to the public at no charge. You may find that your public libraries, recreational centers, seniors' centers, and community colleges have computers.

I have questions regarding TRICARE, not this survey. Where can I get answers?

The survey vendor, Ipsos, may not be able to answer questions regarding TRICARE or TRICARE eligibility. For those, please go to www.tricare.mil/contactus, or call 877-874-2273 for the North Region, 800-444-5445 for the South Region, or 877-988-9378 for the West Region.

SAMPLE EMAIL 1 - Quarter III

[#DATE#]

[SYNOVATEID]

Dear [RANKCD] [PN1STNM] [PNLSTNM]:

Nationwide, Americans rely on the military to defend our country and maintain a safe and secure nation. As such, military members deserve access to quality health care that is both comprehensive and affordable. The Department of Defense is dedicated to improving the military health system, and you can join the effort by participating in the April 2015 Health Care Survey of Department of Defense Beneficiaries. This survey asks about your overall health care experiences, and your feedback will help to ensure that the health care needs of all military members, including you and your family, are fully met.

Please complete the survey before June 1, 2015 by clicking the link below.

[URL]

The survey takes about 15 minutes to complete. If your work or installation's server blocks the survey site, please try to reach the survey from a civilian internet source, like a home computer. Also, if you are having trouble finding the survey, please make sure you are not searching for the web site address and instead, please click the link or copy and paste the web address directly in the address bar of your browser.

The purpose of the Health Care Survey of DoD Beneficiaries is to examine the health care experiences of our 9.5 million military health system beneficiaries. Your answers will be kept confidential, and the survey vendor that DoD has contracted with to field this survey will not share any information that could identify you. Your answers will not affect your benefits.

If you have questions about the survey or don't want to participate, please contact the Survey Processing Center by sending an email to dod.health@ipsos-research.com; by calling 1-877-236-2390; or sending a fax to 1-800-409-7681. For prompt assistance, please include your ID number, [SYNOVATEID]. For questions related to TRICARE, please go to www.tricare.mil/contactus, or for the North Region call 877-874-2273, South Region call 800-444-5445, or West Region call 877-988-9378.

Thank you for your time!

Sincerely,
CAPT Jamie Lindly, MSC, USN
Chief, Decision Support Division
Office of the Assistant Secretary of Defense (Health Affairs)/Defense Health Agency

To verify the legitimacy of this survey, please go to the TRICARE web site at www.tricare.mil/hpae/home and click on Current Active Surveys under Quick Links. You can locate the survey by name or by its DoD RCS License Number - RCS# DD-HA(A) 1942. For more information about the survey, click on Surveys/Core Surveys/ Health Care Survey of DoD Beneficiaries on the left side bar.

SAMPLE EMAIL 2 - Quarter III

[#DATE#]

[SYNOVATEID]

Dear [RANKCD] [PN1STNM] [PNLSTNM]:

Recently, you were contacted by the Department of Defense about helping to improve the military health care system. By completing the April 2015 Health Care Survey of Department of Defense Beneficiaries, you can play a role in improving the lives of military members and their families nationwide. This survey does not ask about a particular health care visit, but about your overall health care experiences. If you have already responded, thank you for your feedback. Otherwise, please take a few moments to complete the survey before June 1, 2015.

Please click the link below to access the survey web site.

[URL]

The survey takes about 15 minutes to complete. If your work or installation's server blocks the survey site, please try to reach the survey from a civilian internet source, like a home computer. Also, if you are having trouble finding the survey, please make sure you are not searching for the web site address and instead, please click the link or copy and paste the web address directly in the address bar of your browser.

The purpose of the Health Care Survey of DoD Beneficiaries is to examine the health care experiences of our 9.5 million military health system beneficiaries. Your answers will be kept confidential, and the survey vendor that DoD has contracted with to field this survey will not share any information that could identify you. Your answers will not affect your benefits.

If you have questions about the survey or don't want to participate, please contact the Survey Processing Center by sending an email to dod.health@ipsos-research.com; by calling 1-877-236-2390; or sending a fax to 1-800-409-7681. For prompt assistance, please include your ID number, [SYNOVATEID]. For questions related to TRICARE, please go to www.tricare.mil/contactus, or for the North Region call 877-874-2273, South Region call 800-444-5445, or West Region call 877-988-9378.

Thank you for your time!

Sincerely,
CAPT Jamie Lindly, MSC, USN
Chief, Decision Support Division
Office of the Assistant Secretary of Defense (Health Affairs)/Defense Health Agency

To verify the legitimacy of this survey, please go to the TRICARE web site at www.tricare.mil/hpae/home and click on Current Active Surveys under Quick Links. You can locate the survey by name or by its DoD RCS License Number - RCS# DD-HA(A) 1942. For more information about the survey, click on Surveys/Core Surveys/ Health Care Survey of DoD Beneficiaries on the left side bar.

SAMPLE EMAIL 3 - Quarter III

[#DATE#]

[SYNOVATEID]

Dear [RANKCD] [PN1STNM] [PNLSTNM]:

The Department of Defense has invited you to participate in the April 2015 Health Care Survey of Department of Defense Beneficiaries, which asks about your overall health care experiences. Your feedback will be crucial in helping to improve the military health care system, which will ultimately benefit you and your family as well as other military families. If you have already responded, thank you for your time. Otherwise, please take a few moments to complete the survey before June 1, 2015.

Please click the link below to access the survey web site.

[URL]

The survey takes about 15 minutes to complete. If your work or installation's server blocks the survey site, please try to reach the survey from a civilian internet source, like a home computer. Also, if you are having trouble finding the survey, please make sure you are not searching for the web site address and instead, please click the link or copy and paste the web address directly in the address bar of your browser.

The purpose of the Health Care Survey of DoD Beneficiaries is to examine the health care experiences of our 9.5 million military health system beneficiaries. Your answers will be kept confidential, and the survey vendor that DoD has contracted with to field this survey will not share any information that could identify you. Your answers will not affect your benefits.

If you have questions about the survey or don't want to participate, please contact the Survey Processing Center by sending an email to dod.health@ipsos-research.com; by calling 1-877-236-2390; or sending a fax to 1-800-409-7681. For prompt assistance, please include your ID number, [SYNOVATEID]. For questions related to TRICARE, please go to www.tricare.mil/contactus, or for the North Region call 877-874-2273, South Region call 800-444-5445, or West Region call 877-988-9378.

Thank you for your time!

Sincerely,
CAPT Jamie Lindly, MSC, USN
Chief, Decision Support Division
Office of the Assistant Secretary of Defense (Health Affairs)/Defense Health Agency

To verify the legitimacy of this survey, please go to the TRICARE web site at www.tricare.mil/hpae/home and click on Current Active Surveys under Quick Links. You can locate the survey by name or by its DoD RCS License Number - RCS# DD-HA(A) 1942. For more information about the survey, click on Surveys/Core Surveys/ Health Care Survey of DoD Beneficiaries on the left side bar.

SAMPLE EMAIL 4 - Quarter III

[#DATE#]

[SYNOVATEID]

Dear [RANKCD] [PN1STNM] [PNLSTNM]:

This is a friendly reminder that you have been chosen to participate in the April 2015 Health Care Survey of Department of Defense Beneficiaries, which asks about your overall health care experiences. Setting aside a few minutes of your time to complete this survey will improve the health care experiences of all military members and their families. Please submit your responses before June 28, 2015; if you have already done so, we are grateful for your input.

Please click the link below to access the survey web site.

[URL]

The survey takes about 15 minutes to complete. If your work or installation's server blocks the survey site, please try to reach the survey from a civilian internet source, like a home computer. Also, if you are having trouble finding the survey, please make sure you are not searching for the web site address and instead, please click the link or copy and paste the web address directly in the address bar of your browser.

The purpose of the Health Care Survey of DoD Beneficiaries is to examine the health care experiences of our 9.5 million military health system beneficiaries. Your answers will be kept confidential, and the survey vendor that DoD has contracted with to field this survey will not share any information that could identify you. Your answers will not affect your benefits.

If you have questions about the survey or don't want to participate, please contact the Survey Processing Center by sending an email to dod.health@ipsos-research.com; by calling 1-877-236-2390; or sending a fax to 1-800-409-7681. For prompt assistance, please include your ID number, [SYNOVATEID]. For questions related to TRICARE, please go to www.tricare.mil/contactus, or for the North Region call 877-874-2273, South Region call 800-444-5445, or West Region call 877-988-9378.

Thank you for your time!

Sincerely,
CAPT Jamie Lindly, MSC, USN
Chief, Decision Support Division
Office of the Assistant Secretary of Defense (Health Affairs)/Defense Health Agency

To verify the legitimacy of this survey, please go to the TRICARE web site at www.tricare.mil/hpae/home and click on Current Active Surveys under Quick Links. You can locate the survey by name or by its DoD RCS License Number - RCS# DD-HA(A) 1942. For more information about the survey, click on Surveys/Core Surveys/ Health Care Survey of DoD Beneficiaries on the left side bar.

SAMPLE EMAIL 5 - Quarter III

[#DATE#]

[SYNOVATEID]

Dear [RANKCD] [PN1STNM] [PNLSTNM]:

The fielding period for the April 2015 Health Care Survey of Department of Defense (DoD) Beneficiaries is coming to a close, and we need your feedback before June 28, 2015. As a DoD beneficiary, you have a unique perspective on the health care needs of military members, and your input will not only benefit you and your family, but other military families as well. The survey does not ask about a particular health care visit, but about your overall health care experiences.

Please click the link below to access the survey web site.

[URL]

The survey takes about 15 minutes to complete. If your work or installation's server blocks the survey site, please try to reach the survey from a civilian internet source, like a home computer. Also, if you are having trouble finding the survey, please make sure you are not searching for the web site address and instead, please click the link or copy and paste the web address directly in the address bar of your browser.

The purpose of the Health Care Survey of DoD Beneficiaries is to examine the health care experiences of our 9.5 million military health system beneficiaries. Your answers will be kept confidential, and the survey vendor that DoD has contracted with to field this survey will not share any information that could identify you. Your answers will not affect your benefits.

If you have questions about the survey or don't want to participate, please contact the Survey Processing Center by sending an email to dod.health@ipsos-research.com; by calling 1-877-236-2390; or sending a fax to 1-800-409-7681. For prompt assistance, please include your ID number, [SYNOVATEID]. For questions related to TRICARE, please go to www.tricare.mil/contactus, or for the North Region call 877-874-2273, South Region call 800-444-5445, or West Region call 877-988-9378.

Thank you for your time!

Sincerely,
CAPT Jamie Lindly, MSC, USN
Chief, Decision Support Division
Office of the Assistant Secretary of Defense (Health Affairs)/Defense Health Agency

To verify the legitimacy of this survey, please go to the TRICARE web site at www.tricare.mil/hpae/home and click on Current Active Surveys under Quick Links. You can locate the survey by name or by its DoD RCS License Number - RCS# DD-HA(A) 1942. For more information about the survey, click on Surveys/Core Surveys/ Health Care Survey of DoD Beneficiaries on the left side bar.

SAMPLE EMAIL 6 - Quarter III

[#DATE#]

[SYNOVATEID]

Dear [RANKCD] [PN1STNM] [PNLSTNM]:

This is your last chance to participate in the April 2015 Health Care Survey of Department of Defense (DoD) Beneficiaries, which asks about your overall health care experiences. The DoD is dedicated to improving the military health care system, and your feedback will benefit military members and their families nationwide. Let your voice be heard; please consider helping the DoD by completing the survey before June 28, 2015.

Please click the link below to access the survey web site.

[URL]

The survey takes about 15 minutes to complete. If your work or installation's server blocks the survey site, please try to reach the survey from a civilian internet source, like a home computer. Also, if you are having trouble finding the survey, please make sure you are not searching for the web site address and instead, please click the link or copy and paste the web address directly in the address bar of your browser.

The purpose of the Health Care Survey of DoD Beneficiaries is to examine the health care experiences of our 9.5 million military health system beneficiaries. Your answers will be kept confidential, and the survey vendor that DoD has contracted with to field this survey will not share any information that could identify you. Your answers will not affect your benefits.

If you have questions about the survey or don't want to participate, please contact the Survey Processing Center by sending an email to dod.health@ipsos-research.com; by calling 1-877-236-2390; or sending a fax to 1-800-409-7681. For prompt assistance, please include your ID number, [SYNOVATEID]. For questions related to TRICARE, please go to www.tricare.mil/contactus, or for the North Region call 877-874-2273, South Region call 800-444-5445, or West Region call 877-988-9378.

Thank you for your time!

Sincerely,
CAPT Jamie Lindly, MSC, USN
Chief, Decision Support Division
Office of the Assistant Secretary of Defense (Health Affairs)/Defense Health Agency

To verify the legitimacy of this survey, please go to the Defense Health Agency web site at <http://tricare.mil/tma/dhcape> and click on Current Active Surveys under Quick Links. You can locate the survey by name or by its DoD RCS License Number - RCS# DD-HA(A) 1942. For more information about the survey, click on Surveys/Core Surveys/ Health Care Survey of DoD Beneficiaries on the left side bar.

APPENDIX C

**CROSSWALK BETWEEN 2007, 2008, 2009, 2010, 2011, 2012, 2013, 2014 AND
2015 QUESTIONS FOR ADULT HCSDB**

THIS PAGE HAS BEEN LEFT BLANK FOR DOUBLE-SIDED COPYING.

CROSSWALK BETWEEN 2007, 2008, 2009, 2010, 2011, 2012, 2013, 2014, AND 2015 ADULT SURVEY QUESTIONS

Variable Name	2015				Related Questions in Earlier Surveys								Comments
	Quarter 3	Quarter 2	Quarter 1		2014	2013	2012	2011	2010	2009	2008	2007	
	Question Number	Question Number	Question Number	Ident to 2014	Variable Name								
H15001	Q.01	Q.01	Q.01	T	H14001	H13001 ^P	H12001 ^o	H11001 ^N	H10001 ^M	H09001 ^L	H08001	H07001 ^J	
H15002A, H15002C, H15002F- H15002V	Q.02	Q.02	Q.02	T	H14002A- H14002V	H13002A- H13002U	H12002A- H12002U ^o	H11002A- H11002R	H10002A- H10002R ^M	H09002A- H09002R ^L	H08002A- H08002R ^K	H07002A- H07002R ^J	
H15003	Q.03	Q.03	Q.03	T	H14003	H13003	H12003	H11003	H10003 ^M	H09003 ^L	H08006 ^K	H07006 ^J	SKIP PATTERN IS THE SAME AS QUARTERS 2 AND 3 OF 2014
H15004	Q.04	Q.04	Q.04	T	H14004	H13004	H12004	H11004 ^N	H10004 ^M	H09004 ^L	H08007 ^K	H07007 ^J	
H15005	Q.05	Q.17	Q.05	T	H14005	H13005	H12005	H11005 ^N	H10005 ^M	H09005 ^L	H08038 ^K	H07038 ^J	NAVCARE CLINIC IS SPECIFIED ONCE AGAIN, AFTER NOT BEING SPECIFIED LAST QUARTER.
H15006	Q.06	Q.18	Q.06	T	H14006	H13006 ^P	H12006 ^o	H11006 ^N	H10006 ^M	H09006 ^L	H08018 ^K	H07018 ^J	
H15007	Q.07	Q.19	Q.07	T	H14007	H13007	H12007 ^o	H11007 ^N	H10007 ^M	H09007 ^L	H08019	H07019 ^J	
H15008	Q.08	Q.20	Q.08	T	H14008	H13008 ^P	H12008 ^o	H11008 ^N	H10008 ^M	H09008 ^L	H08020 ^K	H07020 ^J	
H15009	Q.09	Q.21	Q.09	T	H14009	H13009 ^P	H12009 ^o	H11009 ^N	H10009 ^M	H09009 ^L	H08021	H07021 ^J	
H15010	Q.10	Q.22	Q.10	T	H14010	H13010	H12010 ^o	H11010 ^N	H10010 ^M	H09010 ^L	H08022	H07022 ^J	
H15011	Q.11	Q.23	Q.11	T	H14011	H13011 ^P	H12011 ^o	H11011 ^N	H10011 ^M	H09011 ^L	H08023 ^K	H07023 ^J	
H15012	Q.12	Q.24	Q.22	T	H14012	H13012 ^P	H12012 ^o	H11012 ^N	H10012 ^M	H09012 ^L	H08024 ^K	H07024 ^J	
H15013	Q.13	Q.25	Q.23	T	H14013	H13013 ^P	H12013 ^o	H11013 ^N	H10013 ^M	H09013 ^L	H08025	H07025 ^J	
H15014	Q.14	Q.26	Q.24	T	H14014	H13014 ^P	H12014 ^o	H11014 ^N	H10014 ^M	H09014 ^L			
H15015	Q.15	Q.27	Q.25	T	H14015	H13015 ^P	H12015 ^o	H11015 ^N	H10015 ^M	H09015 ^L			
H15016	Q.16	Q.28	Q.26	T	H14016	H13016 ^P	H12016 ^o	H11016 ^N	H10016 ^M	H09016 ^L			
H15017	Q.17	Q.29	Q.27	T	H14017	H13017 ^P	H12017 ^o	H11017 ^N	H10017 ^M	H09017 ^L			
H15018	Q.18	Q.30	Q.28	T	H14018	H13018 ^P	H12018 ^o	H11018 ^N	H10018 ^M	H09018 ^L	H08037 ^K	H07037 ^J	
H15019	Q.25	Q.31	Q.29	T	H14019	H13019 ^P	H12019 ^o	H11019 ^N	H10019 ^M	H09019 ^L	H08008	H07008 ^J	
H15020	Q.26	Q.32	Q.30	T	H14020	H13020 ^P	H12020 ^o	H11020 ^N	H10020 ^M	H09020 ^L			
H15021	Q.27	Q.33	Q.31	T	H14021	H13021 ^P	H12021 ^o	H11021 ^N	H10021 ^M	H09021 ^L	H08033	H07033 ^J	

Variable Name	2015				Related Questions in Earlier Surveys								Comments
	Quarter 3	Quarter 2	Quarter 1		2014	2013	2012	2011	2010	2009	2008	2007	
	Question Number	Question Number	Question Number	Ident to 2014	Variable Name								
H15022	Q.28	Q.34	Q.32	T	H14022	H13022 ^P	H12022 ^o	H11022 ^N	H10022 ^M	H09022 ^L	H08034	H07034 ^J	
H15023	Q.29	Q.35	Q.33	T	H14023	H13023 ^P	H12023 ^o	H11023 ^N	H10023 ^M	H09023 ^L	H08035	H07035 ^J	
H15024	Q.30	Q.36	Q.34	T	H14024	H13024 ^P	H12024 ^o	H11024 ^N	H10024 ^M	H09024 ^L	H08036	H07036 ^J	
H15025	Q.31	Q.37	Q.35	T	H14025	H13025 ^P	H12025 ^o	H11025 ^N	H10025 ^M	H09025 ^L			
H15026	Q.32	Q.38	Q.36	T	H14026	H13026 ^P	H12026 ^o	H11026 ^N	H10026 ^M	H09026 ^L			
H15027	Q.33	Q.39	Q.37	T	H14027	H13027 ^P	H12027 ^o	H11027 ^N	H10027 ^M	H09027 ^L	H08009	H07009 ^J	
H15028	Q.36	Q.42	Q.40	T	H14028	H13028 ^P	H12028 ^o	H11028 ^N	H10028 ^M	H09028 ^L			
H15029	Q.37	Q.43	Q.41	T	H14029	H13029	H12029 ^o	H11029 ^N	H10029 ^M	H09029 ^L			
H15030	Q.38	Q.44	Q.42	T	H14030	H13030 ^P	H12030 ^o	H11030 ^N	H10030 ^M	H09030 ^L			
H15031	Q.39	Q.45	Q.43	T	H14031	H13031 ^P	H12031 ^o	H11031 ^N	H10031 ^M	H09031 ^L	H08015 ^K	H07015 ^J	
H15032	Q.44	Q.50	Q.48	T	H14032	H13032 ^P	H12032 ^o	H11032 ^N	H10032 ^M	H09032 ^L			
H15033	Q.45	Q.51	Q.49	T	H14033	H13033 ^P	H12033 ^o	H11033 ^N	H10033 ^M	H09033 ^L			
H15034	Q.46	Q.52	Q.50	T	H14034	H13034 ^P	H12034 ^o	H11034 ^N	H10034B ^M	H09034B ^L			
H15035	Q.47	Q.53	Q.51	T	H14035	H13035 ^P	H12035 ^o	H11035 ^N	H10034 ^M	H09034 ^L			
H15036	Q.48	Q.54	Q.52	T	H14036	H13036 ^P	H12036 ^o	H11036 ^N	H10035 ^M	H09035 ^L			
H15037	Q.49	Q.55	Q.53	T	H14037	H13037 ^P	H12037 ^o	H11037 ^N	H10036 ^M	H09036 ^L			
H15038	Q.50	Q.56	Q.54	T	H14038	H13038	H12038	H11038	H10037 ^M	H09037 ^L			
H15039	Q.51	Q.57	Q.55	T	H14039	H13039 ^P	H12039 ^o	H11039 ^N	H10038 ^M	H09038 ^L			
H15040	Q.52	Q.58	Q.56	T	H14040	H13040 ^P	H12040 ^o	H11040 ^N	H10039 ^M	H09039 ^L			
H15041	Q.53	Q.59	Q.57	T	H14041	H13041 ^P	H12041 ^o	H11041 ^N	H10040 ^M	H09040 ^L			
H15042	Q.54	Q.60	Q.58	T	H14042	H13042 ^P	H12042 ^o	H11042 ^N	H10041 ^M	H09041 ^L			
H15043	Q.55	Q.61	Q.59	T	H14043	H13043 ^P	H12043 ^o	H11043 ^N	H10042 ^M	H09042 ^L			

^J Identical to 2008
^N Identical to 2012

^K Identical to 2009
^o Identical to 2013

^L Identical to 2010
^P Identical to 2014

^M Identical to 2011

Variable Name	2015				Related Questions in Earlier Surveys								Comments
	Quarter 3	Quarter 2	Quarter 1		2014	2013	2012	2011	2010	2009	2008	2007	
	Question Number	Question Number	Question Number	Ident to 2014	Variable Name								
H15044	Q.56	Q.62	Q.60	T	H14044	H13044 ^P	H12044 ^o	H11044 ^N	H10043 ^M	H09043 ^L			
H15045	Q.57	Q.63	Q.61	T	H14045	H13045 ^P	H12045 ^o	H11045 ^N	H10044 ^M	H09044 ^L	H08039 ^K	H07039 ^J	
H15046	Q.58	Q.64	Q.62	T	H14046	H13046 ^P	H12046 ^o	H11046 ^N	H10045 ^M	H09045 ^L	H08040		
H15047	Q.59	Q.65	Q.63	T	H14047	H13047 ^P	H12047 ^o	H11047 ^N	H10046 ^M	H09046 ^L	H08041 ^K	H07041 ^J	
H15048	Q.60	Q.66	Q.64	T	H14048	H13048 ^P	H12048 ^o	H11048 ^N	H10047 ^M	H09047 ^L	H08048 ^K	H07048 ^J	
H15049	Q.76	Q.67	Q.65	T	H14049	H13049 ^P	H12049 ^o	H11049 ^N	H10048 ^M	H09048 ^L	H08049 ^K	H07049 ^J	
H15050	Q.77	Q.68	Q.66	T	H14050	H13050 ^P	H12050 ^o	H11050 ^N	H10049 ^M	H09049 ^L	H08050 ^K	H07050 ^J	
H15051	Q.79	Q.69	Q.67	T	H14051	H13051 ^P	H12051 ^o	H11051 ^N	H10050 ^M	H09050 ^L	H08051 ^K	H07051 ^J	
H15052	Q.80	Q.70	Q.68	T	H14052	H13052 ^P	H12052 ^o	H11052 ^N	H10051	H09051 ^L	H08052 ^K	H07052 ^J	
H15053	Q.81	Q.71	Q.69	T	H14053	H13053 ^P	H12053 ^o	H11053 ^N	H10052	H09052 ^L	H08053	H07053 ^J	
H15054	Q.82	Q.72	Q.70	T	H14054	H13054 ^P	H12054 ^o	H11054 ^N	H10053	H09053 ^L	H08055 ^K	H07055 ^J	
H15055	Q.83	Q.73	Q.71	T	H14055	H13055	H12055 ^o	H11055	H10054	H09054 ^L	H08056 ^K	H07056 ^J	
H15056	Q.84	Q.74	Q.72	T	H14056	H13056	H12056 ^o	H11056	H10055	H09055 ^L	H08057 ^K	H07057 ^J	
H15057A-H15057D	Q.85	Q.75	Q.73	T	H14057A-H14057D	H13057A-H13057D ^P	H12057A - H12057D ^o	H11057A-H11057D ^N					
H15058	Q.86	Q.76	Q.74	T	H14058	H13058	H12058	H11058 ^N	H10056 ^M	H09056 ^L	H08058 ^K	H07058 ^J	
H15059B	Q.87	Q.77	Q.75	T	H14059B	H13059B ^P	H12059B ^o	H11059	H10057	H09057 ^L	H08059 ^K	H07059 ^J	
H15060	Q.88	Q.78	Q.76	T	H14060	H13060 ^P	H12060 ^o	H11060 ^N	H10058 ^M	H09058 ^L	H08060 ^K	H07060 ^J	
H15061	Q.89	Q.79	Q.77	T	H14061	H13061 ^P	H12061 ^o	H11061 ^N	H10059 ^M	H09059 ^L	H08061 ^K	H07061 ^J	
H15062	Q.90	Q.80	Q.78	T	H14062	H13062 ^P	H12062 ^o	H11062 ^N	H10060 ^M	H09060 ^L	H08063 ^K	H07063 ^J	
H15063	Q.91	Q.81	Q.79	T	H14063	H13063 ^P	H12063 ^o	H11063 ^N	H10061 ^M	H09061 ^L	H08064 ^K	H07064 ^J	
H15064	Q.92	Q.82	Q.80	T	H14064	H13064 ^P	H12064 ^o	H11064 ^N	H10062 ^M	H09062 ^L	H08065 ^K	H07065 ^J	
H15065	Q.93	Q.84	Q.81	T	H14065	H13065 ^P	H12065 ^o	H11065 ^N	H10063 ^M	H09063	H08066 ^K	H07066 ^J	

^J Identical to 2008
^N Identical to 2012

^K Identical to 2009
^o Identical to 2013

^L Identical to 2010
^P Identical to 2014

^M Identical to 2011

Variable Name	2015				Related Questions in Earlier Surveys								Comments
	Quarter 3	Quarter 2	Quarter 1		2014	2013	2012	2011	2010	2009	2008	2007	
	Question Number	Question Number	Question Number	Ident to 2014	Variable Name								
H15066	Q.94	Q.85	Q.82	T	H14066	H13066 ^P	H12066 ^o	H11066 ^N	H10064 ^M	H09064 ^L	H08067 ^K	H07067 ^J	
H15067	Q.95	Q.86	Q.84	T	H14067	H13067	H12067	H11067	H10065 ^M	H09065 ^L			
H15068	Q.96	Q.87	Q.84	T	H14068	H13068 ^P	H12068 ^o	H11068 ^N	H10066 ^M	H09066 ^L			
H15069	Q.97	Q.88	Q.85	T	H14069	H13069 ^P	H12069 ^o	H11069 ^N	H10067 ^M	H09067 ^L			
H15070	Q.98	Q.89	Q.86	T	H14070	H13070 ^P	H12070 ^o	H11070 ^N	H10068 ^M	H09068 ^L			
H15071F	Q.99	Q.90	Q.87	T	H14071F	H13071F ^P	H12071F	H11071F ^N	H10069F ^M	H09069F ^L	H08068F ^K	H07068F ^J	
H15071I	Q.99	Q.90	Q.87	T	H14071I	H13071I ^P	H12071I	H11071I ^N	H10069I ^M	H09069I ^L	H08068I ^K	H07068I ^J	
H15072	Q.100	Q.91	Q.88	T	H14072	H13072 ^P	H12072	H11072 ^N	H10070 ^M	H09070 ^L	H08069 ^K	H07069 ^J	
SREDA	Q.101	Q.92	Q.89	T	SREDA	SREDA ^P	SREDA ^o	SREDA ^N	SREDA ^M	SREDA ^L	SREDA ^K	SREDA ^J	
H15073, H15073A- H15073E	Q.102	Q.93	Q.90	T	H14073, H14073A- H14073E	H13073, H13073A- H13073E ^P	H12073, H12073A- H12073E ^o	H11073, H11073A- H11073E ^N	H10071, H10071A- H10071E ^M	H09071, H09071A- H09071E ^L	H08070, H08070A- H08070E ^K	H07070 ^J , H07070A- H07070E	
SRRACEA- SRRACEE	Q.103	Q.94	Q.91	T	SRRACEA- SRRACEE	SRRACEA- SRRACEE ^P	SRRACEA- SRRACEE ^o	SRRACEA- SRRACEE ^N	SRRACEA- SRRACEE ^M	SRRACEA- SRRACEE ^L	SRRACEA- SRRACEE ^K	SRRACEA - SRRACEE ^J	
SRAGE	Q.104	Q.95	Q.92	T	SRAGE	SRAGE ^P	SRAGE ^o	SRAGE ^N	SRAGE ^M	SRAGE ^L	SRAGE ^K	SRAGE	
H15074	Q.105	Q.96	Q.93	T	H14074	H13074 ^P	H12074 ^o	H11074 ^N					
H15075	Q.106	Q.97	Q.94	T	H14075	H13075 ^P	H12075 ^o	H11075 ^N	H10072 ^M	H09072 ^L	H08003 ^K	H07003 ^J	
H15076	Q.107	Q.98	Q.95	T	H14076	H13076 ^P	H12076 ^o	H11076	H10073	H09073 ^L	H08004 ^K	H07004 ^J	
H15077	Q.108	Q.99	Q.96	T	H14077	H13077 ^P	H12077 ^o	H11077 ^N					
H15078	Q.109	Q.100	Q.97	T	H14078	H13078 ^P	H12078 ^o	H11078 ^N	H10074 ^M	H09074 ^L	H08005 ^K	H07005 ^J	
H15079	Q.110	Q.101	Q.98	T	H14079	H13079 ^P	H12079 ^o	H11079 ^N					
S15009	Q.34	Q.40	Q.38	T	S14009	S13009 ^P	S12009	S11009 ^N	S10009 ^M	S09009 ^L	H08010 ^K		
S15010	Q.35	Q.41	Q.39	T	S14010	S13010 ^P	S12010	S11010 ^N	S10010 ^M	S09010 ^L	H08011 ^K		
S15011	Q.111	Q.102	Q.99	T	S14011	S13011 ^P	S12011 ^o	S11011 ^N	S10011 ^M	S09011			
S15014	Q.112	Q.103	Q.100	T	S14014	S13014 ^P	S12014 ^o	S11014 ^N	S10014 ^M	S09014			

^J Identical to 2008
^N Identical to 2012

^K Identical to 2009
^o Identical to 2013

^L Identical to 2010
^P Identical to 2014

^M Identical to 2011

	2015				Related Questions in Earlier Surveys								Comments
	Quarter 3	Quarter 2	Quarter 1		2014	2013	2012	2011	2010	2009	2008	2007	
Variable Name	Question Number	Question Number	Question Number	Ident to 2014	Variable Name								
S15C09	Q.19				S14C09	S13C09 ^P			S10C09				INSTRUCTIONS DIFFER SLIGHTLY FROM 2014
S15C10	Q.20				S14C10	S13C10 ^P			S10C10				UNDERLINED TEXT IS NO LONGER UNDERLINED
S15C11	Q.21				S14C11	S13C11 ^P			S10C11				INSTRUCTIONS DIFFER SLIGHTLY FROM 2014
S15C12	Q.22			T	S14C12	S13C12 ^P			S10C12				
S15C13	Q.23				S14C13	S13C13 ^P			S10C13				INSTRUCTIONS DIFFER SLIGHTLY FROM 2014
S15C14	Q.24				S14C14	S13C14 ^P			S10C14				UNDERLINED TEXT IS SLIGHTLY DIFFERENT
S15B01	Q.40	Q.46	Q.44	T	S14B01	S13B01 ^P	S12B01 ^o	S11B01 ^N	S10B01 ^M	S09B01	S08B01 ^K	S07B01	
S15B02	Q.41	Q.47	Q.45	T	S14B02	S13B02 ^P	S12B02 ^o	S11B02 ^N	S10B02 ^M	S09B02 ^L	S08B02 ^K	S07B02	
S15B03	Q.42	Q.48	Q.46	T	S14B03	S13B03 ^P	S12B03 ^o	S11B03 ^N	S10B03 ^M	S09B03 ^L	S08B03 ^K	S07B03	
S15B04	Q.43	Q.49	Q.47	T	S14B04	S13B04 ^P	S12B04 ^o	S11B04 ^N	S10B04 ^M	S09B04 ^L	S08B04	S07B04	
S15R01	Q.61				S14R01			S11R01 ^P	S10R01 ^M				INSTRUCTIONS DIFFER SLIGHTLY FROM 2014
S15R02	Q.62			T	S14R02			S11R02 ^P	S10R02 ^M				
S15R03A-S15R03E	Q.63				S14R03A – S14R03E			S11R03A ^P – S11R03E ^P	S10R03A ^M – S10R03E ^M				INSTRUCTIONS DIFFER SLIGHTLY FROM 2014
S15R04A-S15R04G	Q.64			T	S14R04A – S14R04G			S11R04A ^P – S11R04G ^P	S10R04A ^M – S10R04G ^M				
S15R05	Q.65			T	S14R05			S11R05 ^P	S10R05 ^M				
S15R06	Q.66				S14R06			S11R06 ^P	S10R06 ^M				INSTRUCTIONS DIFFER SLIGHTLY FROM 2014
S15R07	Q.67			T	S14R07			S11R07 ^P	S10R07 ^M				
S15R08	Q.68				S14R08			S11R08 ^P	S10R08 ^M				SOME TEXT IS NOW UNDERLINED
S15R09	Q.69			T	S14R09			S11R09 ^P	S10R09 ^M				
S15R10	Q.70			T	S14R10			S11R10 ^P	S10R10 ^M				
S15R11	Q.71				S14R11			S11R11 ^P	S10R11 ^M				INSTRUCTIONS DIFFER SLIGHTLY FROM 2014
S15R12	Q.72			T	S14R12			S11R12 ^P	S10R12 ^M				

^J Identical to 2008

^N Identical to 2012

^K Identical to 2009

^o Identical to 2013

^L Identical to 2010

^P Identical to 2014

^M Identical to 2011

	2015				Related Questions in Earlier Surveys								Comments
	Quarter 3	Quarter 2	Quarter 1		2014	2013	2012	2011	2010	2009	2008	2007	
Variable Name	Question Number	Question Number	Question Number	Ident to 2014	Variable Name								
S15R13	Q.73			T	S14R13			S11R13 ^P	S10R13 ^M				
S15R14	Q.74			T	S14R14			S11R14 ^P	S10R14 ^M				
S15R15	Q.75			T	S14R15			S11R15 ^P	S10R15 ^M				
S15015	Q.78			T	S14015	S13015 ^P	S12015 ^o	S11015					
S15J01		Q.5				S13J01	S12J01 ^o	S11J01		S09J01	S08J01	IDENTICAL TO 2013	
S15J02A-S15J02I		Q.6				S13J02A-S13J02I	S12J02A-S12J02I ^o	S11J02A-S11J02I ^K		S09J02A-S09J02I	S08J02A-S08J02I	IDENTICAL TO 2013	
S15J03		Q.7				S13J03	S12J03 ^o	S11J03 ^K		S09J03	S08J03	"YES, I ALONE" CHANGED TO "YES, I ALONE AM COVERED".	
S15J04		Q.8				S13J04	S12J04 ^o	S11J04 ^K		S09J04	S08J04	IDENTICAL TO 2013 EXCEPT FOR DIFFERENT SKIP LOGIC	
S15J05		Q.9				S13J05	S12J05	S11J05 ^K		S09J05	S08J05	IDENTICAL TO 2013	
S15J06		Q.10				S13J06	S12J06 ^o	S11J06 ^K		S09J06	S08J06	IDENTICAL TO 2013	
S15J07A-S15J07O		Q.11				S13J07A-S13J07O	S12J07A-S12J07O ^o	S11J07A-S11J07N ^K		S09J07A-S09J07N	S08J07A-S08J07N	IDENTICAL TO 2013	
S15J08		Q.12				S13J08	S12J08 ^o	S11J08 ^K		S09J08	S08J08	IDENTICAL TO 2013	
S15J09A-S15J09L		Q.13				S13J09A-S13J09L	S12J09A-S12J09L ^o	S11J09A-S11J09L ^K		S09J09A-S09J09L	S08J09A-S08J09L	IDENTICAL TO 2013	
S15J10		Q.14				S13J10	S12J10 ^o	S11J10 ^K		S09J10	S08J10	IDENTICAL TO 2013	
S15J11A-S15J11N		Q.15				S13J13A-S13J13N	S12J13A-S12J13N ^o					"YOU LOST JOB" CHANGED TO "YOU LOST YOUR JOB".	
S15J12		Q.16				S13J14	S12J14					IDENTICAL TO 2013	
S15BE01A-S15BE01D		Q.83											
S15BC01A-S15BC01D			Q.12		S14BC01A-S14BC01D							INSTRUCTIONS DIFFER SLIGHTLY FROM 2014	
S15BC02A-S15BC02D			Q.14	T	S14BC02A-S14BC02D								
S15BC03A-S15BC03E			Q.15		S14BC03A-S14BC03D							SKIP PATTERNS DIFFER AND THERE IS A NEW RESPONSE IN 2015	
S15BC04A-S15BC04G			Q.13		S14BC04A-S14BC04G							INSTRUCTIONS DIFFER SLIGHTLY FROM 2014	
S15BC05A-S15BC05D			Q.17		S14BC05A-S14BC05D							INSTRUCTIONS DIFFER SLIGHTLY FROM 2014	

^J Identical to 2008

^N Identical to 2012

^K Identical to 2009

^o Identical to 2013

^L Identical to 2010

^P Identical to 2014

^M Identical to 2011

	2015				Related Questions in Earlier Surveys								Comments
	Quarter 3	Quarter 2	Quarter 1		2014	2013	2012	2011	2010	2009	2008	2007	
Variable Name	Question Number	Question Number	Question Number	Ident to 2014	Variable Name								
S15BC06A-S15BC06D			Q.19	T	S14BC06A-S14BC06D								THIS QUESTION WAS PRESENTED IN THE ORIGINAL RAW DATA AS S15BC08A-S15BC08D. IT WAS RENAMED TO BE CONSISTENT WITH 2014.
S15BC07A-S15BC07E			Q.20		S14BC07A-S14BC07D								SKIP PATTERNS DIFFER AND THERE IS A NEW RESPONSE IN 2015
S15BC08A-S15BC08F			Q.18		S14BC08A-S14BC08F								THIS QUESTION WAS PRESENTED IN THE ORIGINAL RAW DATA AS S15BC06A-S15BC06F. IT WAS RENAMED TO BE CONSISTENT WITH 2014. INSTRUCTIONS ALSO DIFFER SLIGHTLY FROM 2014
S15BC09			Q.16										
S15BC10			Q.21										

^J Identical to 2008
^N Identical to 2012

^K Identical to 2009
^O Identical to 2013

^L Identical to 2010
^P Identical to 2014

^M Identical to 2011

APPENDIX D

CODING SCHEME AND CODING TABLES – QUARTERS I-III

THIS PAGE HAS BEEN LEFT BLANK FOR DOUBLE-SIDED COPYING.

APPENDIX D
CODING SCHEME AND CODING TABLES – QUARTER I

THIS PAGE HAS BEEN LEFT BLANK FOR DOUBLE-SIDED COPYING.

QUARTER I

2015 HEALTH CARE SURVEY OF DOD BENEFICIARIES (HCSDB) CODING SCHEME AND CODING TABLES

BASIC SAS AND ASCII/EBCDIC MISSING DATA AND NOT APPLICABLE CODES

<u>SAS</u>	<u>ASCII/EBCDIC</u>	
Numeric	Numeric	Description
.	-9	No response
.O	-7	Out of range error
.N	-6	Not applicable or valid skip
.D	-5	Scalable response of “don’t know” or “not sure”
.I	-4	Incomplete grid error
.C	-1	Question should have been skipped

Missing values ‘.’ and incomplete grids ‘.I’ are encoded prior to implementation of the Coding Scheme Notes (see below).

**Coding Table for Note 1:
H15003, H15004**

N1	H15003 is:	H15004 is:	H15003 is coded as:	H15004 is coded as:	*
1	1-17: Health plan	Marked or missing response	Stands as original value	Stands as original value	
2	-6: No usage in past 12 months or -5: Not sure	Marked response	Stands as original value	.C: Question should be skipped	F
3	-6: No usage in past 12 months or -5: Not sure	Missing response	Stands as original value	.N: Valid skip	F
4	Missing response	Marked or missing response	Stands as original value	Stands as original value	

* Indication of backward coding (B) or forward coding (F).

**Coding Table for Note 2:
H15006, H15007, H15008**

N2	H15006 is:	H15007-H15008 are:	H15006 is coded as:	H15007-H15008 are coded as:	*
1	1: Yes	“All are blank”	Stands as original value	Stand as original value	
2	1: Yes or .: missing	“Blank or NA”	2: No	.N: Valid skip if missing; .C: question should be skipped if marked	B F
3	1: Yes	“One marked and one NA”	Stands as original value	.: Missing if -6; stand as original value otherwise	F
4	1: Yes	At least one is “marked”	Stands as original value	Stand as original value	
5	2: No	“One marked and one NA”	Stands as original value	.C: Question should be skipped	F
6	2: No or .: missing	At least one is “marked”	1: Yes	.: Missing if -6; stand as original value otherwise	B F
7	2: No	“All are blank” or “blank or NA”	Stands as original value	.N: Valid skip if missing; .C: question should be skipped if marked	F
8	.: Missing	“All are blank”	Stands as original value	Stand as original value	

* Indication of backward coding (B) or forward coding (F).

Definition of “all are blank” in Coding Table for Note 2:
Responses to H15007-H15008 are all missing.

Definition of “blank or NA” in Coding Table for Note 2:
All of the following are true: H15007-H15008 are a combination of not applicable (-6) or missing.

Definition of “one marked and one NA” in Coding Table for Note 2:
H15007-H15008 have one response marked not applicable (-6) and one marked response (other than not applicable).

Definition of “marked” in Coding Table for Note 2:
Any pattern of marks outside the definitions “all are blank”, “one marked and one NA”, and “blank or NA”.

**Coding Table for Note 3:
H15009, H15010, H15011**

N3	H15009 is:	H15010-H15011 are:	H15009 is coded as:	H15010-H15011 are coded as:	*
1	1: Yes	“All are blank”	Stands as original value	Stand as original value	
2	1: Yes or .: missing	“Blank or NA”	2: No	.N: Valid skip if missing; .C: question should be skipped if marked	B F
3	1: Yes	“One marked and one NA”	Stands as original value	.: Missing if –6; stand as original value otherwise	F
4	1: Yes	At least one is “marked”	Stands as original value	Stand as original value	
5	2: No	“One marked and one NA”	Stands as original value	.C: Question should be skipped	F
6	2: No or .: missing	At least one is “marked”	1: Yes	.: Missing if –6; stand as original value otherwise	B F
7	2: No	“All are blank” or “blank or NA”	Stands as original value	.N: Valid skip if missing; .C: question should be skipped if marked	F
8	.: Missing	“All are blank”	Stands as original value	Stand as original value	

* Indication of backward coding (B) or forward coding (F).

Definition of “all are blank” in Coding Table for Note 3:
Responses to H15010-H15011 are all missing.

Definition of “blank or NA” in Coding Table for Note 3:
All of the following are true: H15010-H15011 are a combination of not applicable (-6) or missing.

Definition of “one marked and one NA” in Coding Table for Note 3:
H15010-H15011 have one response marked not applicable (-6) and one marked response (other than not applicable).

Definition of “marked” in Coding Table for Note 3:
Any pattern of marks outside the definitions “all are blank”, “one marked and one NA”, and “blank or NA”.

**Coding Table for Note 3_BC1:
S15BC01A- S15BC01D, S15BC04A- S15BC04G**

N3_BC1	S15BC01A- S15BC01C are:	S15BC01D is:	S15BC04A- S15BC04G are:	S15BC01A- S15BC01C are coded as:	S15BC01D is coded as:	S15BC04A- S15BC04G is coded as:	*
1	At least one is 1: marked	Any value	Any value	Stand as original	2: Unmarked	.N: Valid skip if missing or unmarked; .C: question should be skipped if marked	F
2	All are 2: unmarked	1: Marked	Any value	Stand as original	Stands as original	Stand as original	
3	All are 2: unmarked	2: Unmarked	None are marked	Stand as original	Stands as original	.N: Valid skip if missing or unmarked	
4	All are 2: unmarked	2: Unmarked	At least one is 1: marked	Stand as original	1: Marked	Stand as original	B

* Indication of backward coding (B) or forward coding (F).

**Coding Table for Note 3_BC2:
S15BC01D, S15BC02A- S15BC02D, S15BC03A- S15BC03E, S15BC04A- S15BC04G, S15BC09**

N3_BC2	S15BC01D is:	S15BC04A- S15BC04G are:	S15BC02A-D, S15BC03A-E and S15BC09 are:	S15BC01D is coded as:	S15BC04A- S15BC04G are coded as:	S15BC02A-D, S15BC03A-E and S15BC09 are coded as:	*
1	2: Unmarked	.N: Valid skip, or .C: question should be skipped	Any value	Stands as original	Stand as original	Stand as original	
2	1: Marked	Any value	Any value	Stands as original	Stand as original	.N: Valid skip if missing or unmarked; .C: question should be skipped if marked	F

* Indication of backward coding (B) or forward coding (F).

**Coding Table for Note 3_BC3:
S15BC03d- S15BC03E**

N3_BC3	S15BC03D is:	S15BC03E is:	S15BC03D is coded as:	S15BC03E is coded as:	*
1	Any value	1: Marked	2: Unmarked	Stands as original	B
2	1: Marked	2: Unmarked	Stands as original	Stands as original	

* Indication of backward coding (B) or forward coding (F).

Coding Table for Note 3_BC4:

S15BC03A- S15BC03E, S15BC04A- S15BC04G, S15BC09

N3_BC4	S15BC03A- S15BC03C are:	S15BC03D- S15BC03E are:	S15BC09 are:	S15BC03A- S15BC03C are coded as:	S15BC03D- S15BC03E are coded as:	S15BC09 are coded as:	*
1	.N: Valid skip, or .C: question should be skipped	.N: Valid skip, or .C: question should be skipped	.N: Valid skip, or .C: question should be skipped	Stand as original	Stand as original	Stands as original	
2	At least one is 1: marked	All are 2: unmarked	Any value	Stand as original	Stand as original	Stands as original	
3	Any pattern of 1: marked or 2: unmarked	At least one is 1: marked	Any value	2: Unmarked	Stand as original	.N: Valid skip if missing or unmarked; .C: question should be skipped if marked	B F
4	All are 2: unmarked	All are 2: unmarked	Any value	Stand as original	Stand as original	Stands as original	

* Indication of backward coding (B) or forward coding (F).

Coding Table for Note 3_BC5:

S15BC05A- S15BC05D, S15BC08A- S15BC08F

N3_BC	S15BC05A- S15BC05C are:	S15BC05D is:	S15BC08A- S15BC08F are:	S15BC05A- S15BC05C are coded as:	S15BC05D is coded as:	S15BC08A- S15BC08F are coded as:	*
1	At least one is 1: marked	Any value	Any value	Stand as original	2: Unmarked	.N: Valid skip if missing or unmarked; .C: question should be skipped if marked	F
2	All are 2: unmarked	1: Marked	Any value	Stand as original	Stands as original	Stand as original	
3	All are 2: unmarked	2: Unmarked	All are 2: unmarked	Stand as original	Stands as original	.N: Valid skip if missing or unmarked; .C: question should be skipped if marked	
4	All are 2: unmarked	2: Unmarked	At least one is 1: marked	Stand as original	1: Marked	Stand as original	B

* Indication of backward coding (B) or forward coding (F).

Coding Table for Note 3_BC6:

S15BC05D, S15BC06A- S15BC06D, S15BC07A- S15BC07E, S15BC08A- S15BC08F, S15BC10

N3_BC6	S15BC05D is:	S15BC08A- S15BC08F are:	S15BC06A- S15BC06D, S15BC07A- S15BC07E and S15BC10 are:	S15BC05D is coded as:	S15BC08A- S15BC08F are coded as:	S15BC06A- S15BC06D, S15BC07A- S15BC07E and S15BC10 are coded as:	*
--------	-----------------	-------------------------------	---	--------------------------	--	---	---

1	2: Unmarked	.N: Valid skip, or .C: question should be skipped	Any value	Stands as original	Stand as original	Stand as original	
2	1: Marked	Any value	Any value	Stands as original	Stand as original	.N: Valid skip if missing or unmarked; .C: question should be skipped if marked	F

* Indication of backward coding (B) or forward coding (F).

Coding Table for Note 3_BC7:

S15BC07D- S15BC07E

N3_BC7	S15BC07D is:	S15BC07E is:	S15BC07D is coded as:	S15BC07E is coded as:	*
--------	--------------	--------------	-----------------------	-----------------------	---

1	Any value	1: Marked	2: Unmarked	Stands as original	B
2	1: Marked	2: Unmarked	Stands as original	Stands as original	

* Indication of backward coding (B) or forward coding (F).

Coding Table for Note 3_BC8:

S15BC07A- S15BC07E, S15BC08A- S15BC08F, S15BC10

N3_BC8	S15BC07A- S15BC07C are:	S15BC07D- S15BC07E are:	S15BC10 is:	S15BC07A- S15BC07C are coded as:	S15BC07D- S15BC07E is coded as:	S15BC10 is coded as:	*
--------	-------------------------------	-------------------------------	-------------	--	---------------------------------------	-------------------------	---

1	.N: Valid skip, or .C: question should be skipped	.N: Valid skip, or .C: question should be skipped	.N: Valid skip, or .C: question should be skipped	Stand as original	Stand as original	Stands as original	
2	At least one is 1: marked	All are 2: unmarked	Any value	Stand as original	Stand as original	Stands as original	
3	Any pattern of 1: marked or 2: unmarked	At least one is 1: marked	Any value	2: Unmarked	Stand as original	.N: Valid skip if missing or unmarked; .C: question should be skipped if marked	B F
4	All are 2: unmarked	All are 2: unmarked	Any value	Stand as original	Stand as original	Stands as original	

* Indication of backward coding (B) or forward coding (F).

**Coding Table for Note 4:
H15013, H15014-H15018**

N4	H15013 is:	H15014-H15018 are:	H15013 is coded as:	H15014-H15018 are coded as:	*
1	1: None	Any value	Stands as original value	.N: Valid skip if missing; .C: question should be skipped if marked	F
2	2-7: Visits, or .: missing	“Blank or NA”	1: None	.N: Valid skip if missing; .C: question should be skipped if marked	B F
3	2-7: Visits	At least one is “marked” or “all are blank”	Stands as original value	.: Missing if -6; stand as original value otherwise	F
4	.: Missing	“All are blank”	Stands as original value	Stand as original value	
5	.: Missing	At least one is “marked”	Stands as original value	.: Missing if -6; stand as original value otherwise	F

* Indication of backward coding (B) or forward coding (F).

Definition of “all are blank” in Coding Table for Note 4:
Responses to H15014-H15018 are all missing.

Definition of “blank or NA” in Coding Table for Note 4:
All of the following are true: H15014-H15018 are a combination of not applicable (-6) or missing.

Definition of “marked” in Coding Table for Note 4:
Any pattern of marks outside the definitions “all are blank” and “blank or NA”.

**Coding Table for Note 5:
H15015, H15016-H15017**

N5	H15015 is:	H15016 is:	H15017 is:	H15015 is coded as:	H15016 is coded as:	H15017 is coded as:	*
1	.N: Valid skip, or .C: question should be skipped	.N: Valid skip, or .C: question should be skipped	.N: Valid skip, or .C: question should be skipped	Stands as original value	Stands as original value	Stands as original value	
2	1: Yes	Any value	Any value	Stands as original value	Stands as original value	Stands as original value	
3	2: No or .: missing	1: Definitely yes 2: somewhat yes	Any value	1: Yes	Stands as original value	Stands as original value	B
4	2: No or .: missing	3: Somewhat no, 4: definitely no, or .: missing	1: Definitely yes 2: somewhat yes	1: Yes	Stands as original value	Stands as original value	B
5	2: No	3: Somewhat no, 4: definitely no, or .: missing	3: Somewhat no, 4: definitely no, or .: missing	Stands as original value	.N: Valid skip if missing; .C: question should be skipped if marked	.N: Valid skip if missing; .C: question should be skipped if marked	F
6	.: Missing	3: Somewhat no, 4: definitely no, or .: missing	3: Somewhat no, 4: definitely no, or .: missing	Stands as original value	Stands as original value	Stands as original value	

* Indication of backward coding (B) or forward coding (F).

**Coding Table for Note 6:
H15019, H15020-H15027, S15009**

N6	H15019 is:	H15020- H15024 are:	H15025- H15026, S15009 are:	H15027 is:	H15019 is coded as:	H15020- H15026, S15009 are coded as:	H15027 is coded as:	*
1	1: Yes	Any value	Any value	Any value	Stands as original value	Stand as original value	.: Missing if -6; stands as original value otherwise	F
2	2: No or .: missing	Any value	Any value	0-10	1: Yes	Stand as original value	Stands as original value	B
3	2: No or .: missing	At least one is "marked"	Any value	.: Missing	1: Yes	Stand as original value	Stands as original value	B
4	2: No	At least one is "marked"	Any value	-6: No personal doctor	Stands as original value	.N: Valid skip if missing; .C: question should be skipped if marked	.C: Question should be skipped	F
5	2: No	"Blank or NA"	Any value	-6: No personal doctor or .: missing	Stands as original value	.N: Valid skip if missing; .C: question should be skipped if marked	.N: Valid skip if missing; .C: question should be skipped if marked	F
6	.: Missing	Any value	Any value	-6: No personal doctor	2: No	.N: Valid skip if missing; .C: question should be skipped if marked	.C: Question should be skipped	B F
7	.: Missing	"Blank or NA"	Any value	.: Missing	Stands as original value	Stand as original value	Stands as original value	

* Indication of backward coding (B) or forward coding (F).

Definition of "blank or NA" in Coding Table for Note 6:

All of the following are true: H15020 is either 0: None or missing and H15021-H15024 are either not applicable (-6) or missing.

Definition of "marked" in Coding Table for Note 6:

Any pattern of marks for H15020-H15024 outside the definition "blank or NA".

**Coding Table for Note 7:
H15020, H15021-H15026**

N7	H15020 is:	H15021-H15024 are:	H15025-H15026 are:	H15020 is coded as:	H15021-H15026 are coded as:	*
1	.N: Valid skip, or .C: question should be skipped	.N: Valid skip, or .C: question should be skipped	Any value	Stands as original value	Stand as original value	
2	0: None	Any value	Any value	Stands as original value	.N: Valid skip if missing; .C: question should be skipped if marked	F
3	1-6: Visits, or .: missing	“Blank or NA”	Any value	0: None	.N: Valid skip if missing; .C: question should be skipped if marked	B F
4	1-6: Visits, or .: missing	At least one is “marked” or “all are blank”	Any value	Stands as original value	.: Missing if -6; stand as original value otherwise	F

* Indication of backward coding (B) or forward coding (F).

Definition of “all are blank” in Coding Table for Note 7:
Responses to H15021-H15024 are all missing.

Definition of “blank or NA” in Coding Table for Note 7:
Responses to H15021-H15024 are a combination of not applicable (-6) or missing.

Definition of “marked” in Coding Table for Note 7:
Any pattern of marks for H15021-H15024 outside the definitions “all are blank” and “blank or NA”.

**Coding Table for Note 8:
H15025, H15026**

N8	H15025 is:	H15026 is:	H15025 is coded as:	H15026 is coded as:	*
1	.N: Valid skip, or .C: question should be skipped	.N: Valid skip, or .C: question should be skipped	Stands as original value	Stands as original value	
2	1: Yes	Any value	Stands as original value	Stands as original value	
3	2: No or .: missing	1-4: How often	1: Yes	Stands as original value	B
4	2: No	.: Missing	Stands as original value	.N: Valid skip	F
5	.: Missing	.: Missing	Stands as original value	Stands as original value	

* Indication of backward coding (B) or forward coding (F).

**Coding Table for Note 8_01:
S15009, S15010**

N8_01	S15009 is:	S15010 is:	S15009 is coded as:	S15010 is coded as:	*
1	.N: Valid skip, or .C: question should be skipped	Any value	Stands as original value	Stands as original value	
2	1: Yes	Any value	Stands as original value	.N: Valid skip if missing; .C: question should be skipped if marked	F
3	2: No	Any value	Stands as original value	Stands as original value	
4	.: Missing	Any value	Stands as original value	Stands as original value	

* Indication of backward coding (B) or forward coding (F).

**Coding Table for Note 9:
H15028, H15029-H15031**

N9	H15028 is:	H15029-H15031 are:	H15028 is coded as:	H15029 is coded as:	H15030-H15031 are coded as:	*
1	1: Yes	Any value	Stands as original value	.: Missing if -6; stands as original value otherwise	Stand as original value	F
2	2: No or .: missing	At least one is "marked"	1: Yes	.: Missing if -6; stands as original value otherwise	Stand as original value	B
3	2: No	"All are blank" or "blank or NA"	Stands as original value	.N: Valid skip if missing; .C: question should be skipped if marked	.N: Valid skip if missing; .C: question should be skipped if marked	F
4	.: Missing	"Blank or NA"	2: No	.N: Valid skip if missing; .C: question should be skipped if marked	.N: Valid skip if missing; .C: question should be skipped if marked	B F
5	.: Missing	"All are blank"	Stands as original value	Stands as original value	Stand as original value	

* Indication of backward coding (B) or forward coding (F).

Definition of "all are blank" in Coding Table for Note 9:
Responses to H15029-H15031 are all missing.

Definition of "blank or NA" in Coding Table for Note 9:

All of the following are true: H15029 and H15031 are a combination of not applicable (-6) or missing. H15030 is either missing or 0: None.

Definition of "marked" in Coding Table for Note 9:

Any pattern of marks outside the definitions "all are blank" and "blank or NA".

**Coding Table for Note 10:
H15030, H15031**

N10	H15030 is:	H15031 is:	H15030 is coded as:	H15031 is coded as:	*
1	.N: Valid skip, or .C: question should be skipped	.N: Valid skip, or .C: question should be skipped	Stands as original value	Stands as original value	
2	1-5: Specialists	0-10 or .: missing	Stands as original value	Stands as original value	
3	1-5: Specialists or .: missing	-6: Didn't see a specialist in the last 12 months	0: None	.C: Question should be skipped	B F
4	0: None	Any value	Stands as original value	.N: Valid skip if missing; .C: question should be skipped if marked	F
5	.: Missing	0-10 or .: missing	Stands as original value	Stands as original value	

* Indication of backward coding (B) or forward coding (F).

**Coding Table for Note 10_B1:
S15B02, S15B03-S15B04**

N10_B1	S15B02 is:	S15B03-S15B04 are:	S15B02 is coded as:	S15B03-S15B04 are coded as:	*
1	1: Yes	Any value	Stands as original value	.: Missing if -6; stand as original value otherwise	F
2	2: No or .: missing	At least one is "marked"	1: Yes	.: Missing if -6; stand as original value otherwise	B F
3	2: No	"All are blank" or "blank or NA"	Stands as original value	.N: Valid skip if missing; .C: question should be skipped if marked	F
4	.: Missing	"Blank or NA"	2: No	.N: Valid skip if missing; .C: question should be skipped if marked	B F
5	.: Missing	"All are blank"	Stands as original value	Stand as original value	

* Indication of backward coding (B) or forward coding (F).

Definition of "all are blank" in Coding Table for Note 10_B1:
Responses to S15B03-S15B04 are all missing.

Definition of "blank or NA" in Coding Table for Note 10_B1:

All of the following are true: S15B03-S15B04 are a combination of not applicable (-6) or missing.

Definition of "marked" in Coding Table for Note 10_B1:

Any pattern of marks outside the definitions "all are blank" and "blank or NA".

**Coding Table for Note 11:
H15032, H15033**

N11	H15032 is:	H15033 is:	H15032 is coded as:	H15033 is coded as:	*
1	1: Yes	1-4: How often or .: missing	Stands as original value	Stands as original value	
2	1: Yes or .: missing	-6: Didn't need care, tests, or treatment	2: No	.C: Question should be skipped	B F
3	2: No or .: missing	1-4: How often	1: Yes	Stands as original value	B
4	2: No	-6: Didn't need care, tests, or treatment or .: missing	Stands as original value	.N: Valid skip if missing; .C: Question should be skipped if marked	F
5	.: Missing	.: Missing	Stands as original value	Stands as original value	

* Indication of backward coding (B) or forward coding (F).

**Coding Table for Note 12:
H15034, H15035**

N12	H15034 is:	H15035 is:	H15034 is coded as:	H15035 is coded as:	*
1	1: Yes	1-4: How often or .: missing	Stands as original value	Stands as original value	
2	1: Yes or .: missing	-6: Didn't look for information	2: No	.C: Question should be skipped	B F
3	2: No or .: missing	1-4: How often	1: Yes	Stands as original value	B
4	2: No	-6: Didn't look for information or .: missing	Stands as original value	.N: Valid skip if missing; .C: question should be skipped if marked	F
5	.: Missing	.: Missing	Stands as original value	Stands as original value	

* Indication of backward coding (B) or forward coding (F).

**Coding Table for Note 13:
H15036, H15037**

N13	H15036 is:	H15037 is:	H15036 is coded as:	H15037 is coded as:	*
1	1: Yes	1-4: How often or .: missing	Stands as original value	Stands as original value	
2	1: Yes or .: missing	-6: Didn't need service or equipment	2: No	.C: Question should be skipped	B F
3	2: No or .: missing	1-4: How often	1: Yes	Stands as original value	B
4	2: No	-6: Didn't need service or equipment or .: missing	Stands as original value	.N: Valid skip if missing; .C: question should be skipped if marked	F
5	.: Missing	.: Missing	Stands as original value	Stands as original value	

* Indication of backward coding (B) or forward coding (F).

**Coding Table for Note 14:
H15038, H15039**

N14	H15038 is:	H15039 is:	H15038 is coded as:	H15039 is coded as:	*
1	1: Yes	1-4: How often or .: missing	Stands as original value	Stands as original value	
2	1: Yes or .: missing	-6: Didn't need prescription meds	2: No	.C: Question should be skipped	B F
3	2: No or .: missing	1-4: How often	1: Yes	Stands as original value	B
4	2: No	-6: Didn't need prescription meds or .: missing	Stands as original value	.N: Valid skip if missing; .C: question should be skipped if marked	F
5	.: Missing	.: Missing	Stands as original value	Stands as original value	

* Indication of backward coding (B) or forward coding (F).

**Coding Table for Note 15:
H15040, H15041-H15042**

N15	H15040 is:	H15041-H15042 are:	H15040 is coded as:	H15041-H15042 are coded as:	*
1	1: Yes	At least one is "marked" or "all are blank"	Stands as original value	.: Missing if -6; stand as original value otherwise	F
2	1: Yes or .: missing	"Blank or NA"	2: No	.N: Valid skip if missing; .C: question should be skipped if marked	B F
3	2: No or .: missing	At least one is "marked"	1: Yes	.: Missing if -6; stand as original value otherwise	B F
4	2: No	"All are blank" or "blank or NA"	Stands as original value	.N: Valid skip if missing; .C: question should be skipped if marked	F
5	.: Missing	"All are blank"	Stands as original value	Stand as original value	

* Indication of backward coding (B) or forward coding (F).

Definition of "all are blank" in Coding Table for Note 15:
Responses to H15041-H15042 are all missing.

Definition of "blank or NA" in Coding Table for Note 15:
All of the following are true: H15041-H15042 are a combination of not applicable (-6) or missing.

Definition of "marked" in Coding Table for Note 15:
Any pattern of marks outside the definitions "all are blank" and "blank or NA".

**Coding Table for Note 16:
H15043, H15044**

N16	H15043 is:	H15044 is:	H15043 is coded as:	H15044 is coded as:	*
1	1: Yes	1-4: How often or .: missing	Stands as original value	Stands as original value	
2	1: Yes or .: missing	-6: Didn't receive forms to fill out	2: No	.C: Question should be skipped	B F
3	2: No or .: missing	1-4: How often	1: Yes	Stands as original value	B
4	2: No	-6: Didn't receive forms to fill out or .: missing	Stands as original value	.N: Valid skip if missing; .C: question should be skipped if marked	F
5	.: Missing	.: Missing	Stands as original value	Stands as original value	

* Indication of backward coding (B) or forward coding (F).

**Coding Table for Note 17:
H15045, H15046-H15047**

N17	H15045 is:	H15046-H15047 are:	H15045 is coded as:	H15046-H15047 are coded as:	*
1	1: Yes	At least one is "marked", "all are blank" or "blank or don't know"	Stands as original value	.: Missing if -6; stands as original value otherwise	F
2	1: Yes, -5: don't know or .: missing	"Blank or NA" or "NA or don't know"	2: No	.N: Valid skip if missing; .C: question should be skipped if marked	B F
3	2: No, -5: don't know or .: missing	At least one is "marked"	1: Yes	.: Missing if -6; stands as original value otherwise	B F
4	2: No	None are "marked"	Stands as original value	.N: Valid skip if missing; .C: question should be skipped if marked	F
5	-5: Don't know	"Blank or don't know" or "all are blank"	Stands as original value	.N: Valid skip if missing; .C: question should be skipped if marked	F
6	.: Missing	"Blank or don't know" or "all are blank"	Stands as original value	Stand as original value	

* Indication of backward coding (B) or forward coding (F).

Definition of "all are blank" in Coding Table for Note 17:

Responses to H15046-H15047 are all missing.

Definition of "blank or NA" in Coding Table for Note 17:

Responses to H15046-H15047 are either all not applicable (-6) or a combination of missing and not applicable (-6).

Definition of "blank or don't know" in Coding Table for Note 17:

Responses to H15046-H15047 are either all don't know (-5) or a combination of missing and don't know (-5).

Definition of "NA or don't know" in Coding Table for Note 17:

Responses to H15046-H15047 are a combination of not applicable (-6) and don't know (-5).

Definition of "marked" in Coding Table for Note 17:

Any pattern of marks outside the definitions "all are blank," "blank or NA," "blank or don't know," or "NA or don't know".

Coding Table for Note 18:

H14053, H14054-H14056, H14057A-H14057D

N18	H14053 is:	H14054- H14056 are:	H14057A- H14057D are:	H14053 is coded as:	H14054- H14056, H14057A- H14057D are coded as:	*
1	3: Some days, 4: every day, or .: missing	Any value	Any value	Stands as original value	Stand as original value	
2	2: Not at all or -5: don't know	Any value	"All are unmarked"	Stands as original value	.N: Valid skip if missing or unmarked; .C: question should be skipped if marked	F
3	2: Not at all	Any value	At least one is "marked"	.: Missing	Stand as original value	B
4	-5: Don't know	Any value	At least one is "marked"	Stands as original value	.N: Valid skip if missing or unmarked; .C: question should be skipped if marked	F

* Indication of backward coding (B) or forward coding (F).

Definition of "all are unmarked" in Coding Table for Note 18:
Responses to H14057A-H14057D are all missing or unmarked.

Definition of "marked" in Coding Table for Note 18:
Any pattern of marks outside the definition "all are unmarked"

Coding Table for Note 19:

Note 19 (Part A)

H15058, H15059B, H15060-H15064, SEX, XSEXA

N19A	H15058 is:	SEX is:	H15059B--H15064 are:	XSEXA is coded as:
1	:: Missing	F	Any marked	2: Female
2	:: Missing	F	All missing	2: Female
3	:: Missing	M	Any marked	1: Male
4	:: Missing	M	All missing	1: Male
5	:: Missing	Z or :: missing	Any marked	2: Female
6	:: Missing	Z	All missing	:: Missing
7	:: Missing	:: Missing	All missing	:: Missing
8	1: Male	Any value	All missing	1: Male
9	1: Male	F	Any marked	2: Female
10	1: Male	M, Z, or :: missing	Any marked	1: Male
11	2: Female	Any value	Any marked	2: Female
12	2: Female	M	All missing	1: Male
13	2: Female	F, Z, or :: missing	All missing	2: Female

SEX (PNSEXCD) is the gender from the DEERS file. This variable is not used to override questionnaire responses, but to clear up any omissions or discrepancies in the responses.

XSEXA is the recoded gender variable after taking into account the self-reported response (H15058), any responses to gender-specific questions, and the gender of the sample beneficiary from DEERS.

Note 19 (Part B):

XSEXA, H15059B, H15060-H15064

N19B	XSEXA	H15059B--H15064	H15059B--H15064	*
	is:	are:	are coded as:	
1	1: Male	“All are blank”	.N: Valid skip	F
2	1: Male	At least one is “marked”	.N: Valid skip if missing; .C: question should be skipped if marked	F
3	2: Female	“All are blank” or at least one is “marked”	Stand as original value	
4	.: Missing	“All are blank” or at least one is “marked”	Missing value	F

* Indication of backward coding (B) or forward coding (F).

Definition of “all are blank” in Coding Table for Note 19b:
All variables H15059B--H15064 are missing.

Definition of “marked” in Coding Table for Note 19b:
Any pattern of marks outside the definition “all are blank”.

Coding Table for Note 20

XSEXA, AGE, H15060, H15061

N20	XSEXA	AGE	H15060	H15061	H15060	H15061	*
	is:	is:	is:	is:	is coded as:	is coded as:	
1	1: Male	Any value	.N: Valid skip, or .C: question should be skipped	.N: Valid skip, or .C: question should be skipped	Stands as original value	Stands as original value	
2	2: Female	Any value	2: 40 or over	Any value	Stands as original value	Stands as original value	
3	2: Female	Any value	1: Under 40	Any value	Stands as original value	.N: Valid skip if missing; .C: question should be skipped if marked	F
4	2: Female	Any value	.: Missing	Marked	2: >= 40	Stands as original value	B
5	2: Female	< 40	.: Missing	.: Missing	1: < 40	.N: Valid skip	F B
6	2: Female	>=40	.: Missing	.: Missing	2: >= 40	Stands as original value	B
7	2: Female	.: Missing	.: Missing	.: Missing	Stands as original value	Stands as original value	
8	.: Missing	Any value	.: Missing	.: Missing	Stands as original value	Stands as original value	

* Indication of backward coding (B) or forward coding (F).

AGE (DAGEQY) is from the DEERS file. This variable is not used to override questionnaire responses, but to clear up any omissions or discrepancies in the responses.

**Coding Table for Note 21:
XSEXA, H15062-H15064**

N2 1	XSEXA is:	H15062 is:	H15063 is:	H15064 is:	H15062 is coded as:	H15063 is coded as:	H15064 is coded as:	*
1	1: Male	Any value	Any value	Any value	Stands as original value	Stands as original value	Stands as original value	
2	2: Female	1: Pregnant now	1: First trimester	Any value	Stands as original value	Stands as original value	.N: Valid skip if missing; .C: question should be skipped if marked	F
3	2: Female	1: Pregnant now	2: Second trimester	2: Third trimester	Stands as original value	Stands as original value	.: Missing	F
4	2: Female	1: Pregnant now	2: Second trimester	4: First trimester, 3: second trimester, 1: did not receive prenatal care, or .: missing	Stands as original value	Stands as original value	Stands as original value	
5	2: Female	1: Pregnant now	3: Third trimester or .: missing	Any value	Stands as original value	Stands as original value	Stands as original value	
6	2: Female	2: Pregnant in last 12 months	Any value	Any value	Stands as original value	.N: Valid skip if missing; .C: question should be skipped if marked	Stands as original value	F
7	2: Female	3: Not pregnant in past 12 months	Any value	Any value	Stands as original value	.N: Valid skip if missing; .C: question should be skipped if marked	.N: Valid skip if missing; .C: question should be skipped if marked	F
8	2: Female	.: Missing	1: First trimester	Any value	1: Pregnant now	Stands as original value	.N: Valid skip if missing; .C: question should be skipped if marked	B F
9	2: Female	.: Missing	2: Second trimester	2: Third trimester	1: Pregnant now	Stands as original value	.: Missing	B F
10	2: Female	.: Missing	2: Second trimester	4: First trimester, 3: second trimester, 1: did not receive prenatal care, or .: missing	1: Pregnant now	Stands as original value	Stands as original value	B
11	2: Female	.: Missing	3: Third trimester	Any value	1: Pregnant now	Stands as original value	Stands as original value	B
12	2: Female	.: Missing	.: Missing	Any value	Stands as original value	Stands as original value	Stands as original value	F
13	.: Missing	.: Missing	Marked or .: missing	Any value	Stands as original value	Stands as original value	Stands as original value	

* Indication of backward coding (B) or forward coding (F)

**Coding Table for Note 22:
H15067, H15068**

N22	H15067 is:	H15068 is:	H15067 is coded as:	H15068 is coded as:	*
1	1: Yes	Any value	Stands as original value	Stands as original value	
2	2: No or .: missing	1: Yes or 2: no	1: Yes	Stands as original value	B
3	2: No	.: Missing	Stands as original value	.N: Valid skip	F
4	.: Missing	.: Missing	Stands as original value	Stands as original value	

* Indication of backward coding (B) or forward coding (F).

**Coding Table for Note 23:
H15069, H15070**

N23	H15069 is:	H15070 is:	H15069 is coded as:	H15070 is coded as:	*
1	1: Yes	Any value	Stands as original value	Stands as original value	
2	2: No or .: missing	1: Yes or 2: no	1: Yes	Stands as original value	B
3	2: No	.: Missing	Stands as original value	.N: Valid skip	F
4	.: Missing	.: Missing	Stands as original value	Stands as original value	

* Indication of backward coding (B) or forward coding (F).

**Coding Table for Note 23_HT:
XSEXA, H15071F, H15071I**

N23_HT	XSEXA is:	H15071F and H15071I is:	H15071F and H15071I are coded as:	*
1	1: Male or 2:Female	“Height within range for gender” or .: missing	Stands as original value	
2	1: Male or 2:Female	“Height out of range for gender”	.O: Out of range	F
3	.:Missing	“Height within range for either gender” or .: missing	Stands as original	
4	.:Missing	“Height out of range for either gender”	.O: Out of range	F

* Indication of backward coding (B) or forward coding (F).

Definition of “Height within range for gender” in Coding Table for Note 23_1:
From 2006 NHIS, height for men is 63”-76” (5’3”-6’4”), height for woman is 59”-70” (4’11”-5’10”).

Definition of “Height out of range for gender” in Coding Table for Note 23_1:
Any height outside the definition of “Height within range for gender”.

Definition of “Height within range for either gender” in Coding Table for Note 23_1:
Use lowest and highest height from either gender to set range: 59”-76” (4’11”- 6’4”).

Definition of “Height out of range for either gender” in Coding Table for Note 23_1:
Any height outside the definition of “Height within range for either gender”.

**Coding Table for Note 23_WT:
XSEXA, H15072**

N23_WT	XSEXA is:	H15072 is:	H15072 is coded as:	*
1	1: Male or 2:Female	“Weight within range for gender” or .: missing	Stands as original value	
2	1: Male or 2:Female	“Weight out of range for gender”	.O: Out of range	F
3	.:Missing	“Weight within range for either gender” or .: missing	Stands as original	
4	.:Missing	“Weight out of range for either gender”	.O: Out of range	F

* Indication of backward coding (B) or forward coding (F).

Definition of “Weight within range for gender” in Coding Table for Note 23_2:
From 2006 NHIS, weight for men is 126-299 pounds, weight for woman is 100-274 pounds.

Definition of “Weight out of range for gender” in Coding Table for Note 23_2:
Any height outside the definition of “Weight within range for gender”.

Definition of “Weight within range for either gender” in Coding Table for Note 23_2:
Use lowest and highest weight from either gender to set range: 100-299 pounds.

Definition of “Weight out of range for either gender” in Coding Table for Note 23_2:
Any height outside the definition of “Weight within range for either gender”.

**Coding Table for Note 24:
H15073, H15073A-H15073E**

N24	H15073A is:	H15073B is:	H15073C is:	H15073D is:	H15073E is:	H15073 is coded as:	H15073A-E are coded as:	*
1	Any value	1: Marked	Any value	Any value	Any value	2: Yes, Mexican, Mexican American, Chicano	Stand as original value	F
2	Any value	2: Unmarked	Any value	Any value	1: Marked	5: Yes, other Spanish, Hispanic, or Latino	Stand as original value	F
3	Any value	2: Unmarked	1: Marked	Any value	2: Unmarked	3: Yes, Puerto Rican	Stand as original value	F
4	Any value	2: Unmarked	2: Unmarked	1: Marked	2: Unmarked	4: Yes, Cuban	Stand as original value	F
5	1: Marked	2: Unmarked	2: Unmarked	2: Unmarked	2: Unmarked	1: No, not Spanish, Hispanic, or Latino	Stand as original value	F
6	2: Unmarked	2: Unmarked	2: Unmarked	2: Unmarked	2: Unmarked	.: Missing	Stand as original value	F

* Indication of backward coding (B) or forward coding (F).

**Coding Table for Note 25:
H15074, H15075-H15079**

N25	H15074 is:	H15075-H15079 are:	H15074 is coded as:	H15075-H15079 are coded as:	*
1	1: Yes	Any value	Stands as original value	Stand as original value	
2	2: No or -5: don't know	"All are uncovered/unknown"	Stands as original value	.N: Valid skip if missing; .C: question should be skipped if marked	F
3	2: No, -5: don't know, or .: missing	At least one is "covered"	1: Yes	Stand as original value	B
4	.: Missing	"All are uncovered/unknown"	Stands as original value	Stand as original value	

* Indication of backward coding (B) or forward coding (F).

Definition of "all are uncovered/unknown" in Coding Table for Note 25:
Responses to H15075-H15079 are all 2: no, -5: don't know, or missing.

Definition of "covered" in Coding Table for Note 25:
Any pattern of marks outside the definition "all are uncovered/unknown".

APPENDIX D
CODING SCHEME AND CODING TABLES – QUARTER II

THIS PAGE HAS BEEN LEFT BLANK FOR DOUBLE-SIDED COPYING.

QUARTER II

2015 HEALTH CARE SURVEY OF DOD BENEFICIARIES (HCSDB) CODING SCHEME AND CODING TABLES

BASIC SAS AND ASCII/EBCDIC MISSING DATA AND NOT APPLICABLE CODES

<u>SAS</u>	<u>ASCII/EBCDIC</u>	
Numeric	Numeric	Description
.	-9	No response
.O	-7	Out of range error
.N	-6	Not applicable or valid skip
.D	-5	Scalable response of “don’t know” or “not sure”
.I	-4	Incomplete grid error
.C	-1	Question should have been skipped

Missing values ‘.’ and incomplete grids ‘.I’ are encoded prior to implementation of the Coding Scheme Notes (see below).

**Coding Table for Note 1:
H15003, H15004**

N1	H15003 is:	H15004 is:	H15003 is coded as:	H15004 is coded as:	*
1	1-17: Health plan	Marked or missing response	Stands as original value	Stands as original value	
2	-6: No usage in past 12 months or -5: not sure	Marked response	Stands as original value	.C: Question should be skipped	F
3	-6: No usage in past 12 months or -5: not sure	Missing response	Stands as original value	.N: Valid skip	F
4	Missing response	Marked or missing response	Stands as original value	Stands as original value	

* Indication of backward coding (B) or forward coding (F).

Coding Table for Note 1_J1:

S15J01, S15J02A-S15J02I, S15J03-S15J06, S15J07A-S15J07O, S15J08, S15J09A-S15J09L, S15J10, S15J11A-S15J11N, S15J12

N1_J1	S15J01 is:	S15J02A-S15J02H are:	S15J02I, S15J03-S15J06, S15J07A-S15J07O, S15J08, S15J09A-S15J09L, S15J10, S15J11A-S15J11N, S15J12 are:	S15J01 is coded as:	S15J02A-S15J02H are coded as:	S15J02I, S15J03-S15J06, S15J07A-S15J07O, S15J08, S15J09A-S15J09L, S15J10, S15J11A-S15J11N, S15J12 are coded as:	*
1	1: Yes	Any value	Any value	Stands as original value	Stand as original value	Stand as original value	
2	2: No or .: missing	At least one value is 1: marked	Any value	1: Yes	Stand as original value	Stand as original value	B
3	2: No	All values are 2: unmarked or missing response	Any value	Stands as original value	.N: Valid skip	.N: Valid skip if missing or unmarked; .C: question should be skipped if marked	F
4	.: Missing	All values are 2: unmarked or missing response	At least one is "marked"	1: Yes	Stand as original value	Stand as original value	B
5	.: Missing	All values are 2: unmarked or missing response	"All are blank or don't know"	Stands as original value	.: Missing	.: Missing if 2: unmarked; stand as original value otherwise	F

* Indication of backward coding (B) or forward coding (F).

Definition of "all are blank or don't know" in Coding Table for Note 1_J1:

Responses to S15J03-S15J06, S15J07A-S15J07O, S15J08, S15J09A-S15J09L, S15J10, S15J11A-S15J11N, and S15J12 are all missing or unmarked or -5: don't know. (Because the 1: marked value for S15J02I indicates a "don't know" response, it does not matter if S15J02I is marked, unmarked, or missing).

Definition of "marked" in Coding Table for Note 1_J1:

Any pattern of marks outside the definition "all are blank or don't know".

**Coding Table for Note 1_J2:
S15J03, S15J04, S15J05**

N1_J2	S15J03 is:	S15J04-S15J05 are:	S15J03 is coded as:	S15J04-S15J05 are coded as:	*
1	.N: Valid skip, or .C: question should be skipped	.N: Valid skip, or .C: question should be skipped	Stands as original value	Stand as original value	
2	1-2: Yes	Any value	Stands as original value	Stand as original value	
3	4: No	Any value	Stands as original value	.N: Valid skip if missing; .C: question should be skipped if marked	F
4	.: Missing	Any value	Stands as original value	Stand as original value	

* Indication of backward coding (B) or forward coding (F).

**Coding Table for Note 1_J3:
S15J04, S15J05**

N1_J3	S15J04 is:	S15J05 are:	S15J04 is coded as:	S15J05 is coded as:	*
1	.N: Valid skip, or .C: question should be skipped	.N: Valid skip, or .C: question should be skipped	Stands as original value	Stands as original value	
2	1, 2: Yes or .: missing	Any positive value, don't know, or .: missing	Stands as original value	Stands as original value	
3	1, 2: Yes or .: missing	0	3: No	.C: Question should be skipped	B F
4	3: No or -5: don't know	Any value	Stands as original value	.N: Valid skip if missing; .C: question should be skipped if marked	F

* Indication of backward coding (B) or forward coding (F).

**Coding Table for Note 1_J4:
S15J06, S15J07A- S15J07O**

N1_J4	S15J06 is:	S15J07A- S15J07O are:	S15J06 is coded as:	S15J07A- S15J07O are coded as:	*
1	.N: Valid skip, or .C: question should be skipped	.N: Valid skip, or .C: question should be skipped	Stands as original value	Stand as original value	
2	1: Yes or .: missing	At least one is “marked”	2: No	Stand as original value	B
3	1: Yes	“All are blank”	Stands as original value	.N: Valid skip	F
4	2: No	Any value	Stands as original value	Stand as original value	
5	.: Missing	“All are blank”	Stands as original value	.: Missing	F

* Indication of backward coding (B) or forward coding (F).

Definition of “all are blank” in Coding Table for Note 1_J4:
Responses to S15J07A- S15J07O are all missing or unmarked.

Definition of “marked” in Coding Table for Note 1_J4:
Any pattern of marks outside the definitions “all are blank”.

**Coding Table for Note 1_J5:
S15J08, S15J09A- S15J09L**

N1_J5	S15J08 is:	S15J09A- S15J09L are:	S15J08 is coded as:	S15J09A- S15J09L are coded as:	*
1	.N: Valid skip, or .C: question should be skipped	.N: Valid skip, or .C: question should be skipped	Stands as original value	Stand as original value	
2	1: Yes or .: missing	At least one is “marked”	2: No	Stand as original value	B
3	1: Yes	“All are blank”	Stands as original value	.N: Valid skip	F
4	2: No	Any value	Stands as original value	Stand as original value	
5	.: Missing	“All are blank”	Stands as original value	.: Missing	F

* Indication of backward coding (B) or forward coding (F).

Definition of “all are blank” in Coding Table for Note 1_J5:
Responses to S15J09A- S15J09L are all missing or unmarked.

Definition of “marked” in Coding Table for Note 1_J5:
Any pattern of marks outside the definitions “all are blank”.

Coding Table for Note 1_J6:

S15J10, S15J11A- S15J11N, S15J12

N1_J6	S15J10 is:	S15J11A- S15J11N, S15J12 are:	S15J10 is coded as:	S15J11A- S15J11N, S15J12 are coded as:	*
1	.N: Valid skip, or .C: question should be skipped	.N: Valid skip, or .C: question should be skipped	Stands as original value	Stand as original value	
2	1: Yes	Any value	Stands as original value	Stand as original value	
3	2: No or .: missing	At least one is "marked"	1: Yes	Stand as original value	B
4	2: No	"All are blank"	Stands as original value	.N: Valid skip	F
5	.: Missing	"All are blank"	Stands as original value	.: Missing	F

* Indication of backward coding (B) or forward coding (F).

Definition of "all are blank" in Coding Table for Note 1_J6:

Responses to S15J11A-S15J11N and S15J12 are all missing or unmarked.

Definition of "marked" in Coding Table for Note 1_J6:

Any pattern of marks outside the definitions "all are blank".

**Coding Table for Note 2:
H15006, H15007, H15008**

N2	H15006 is:	H15007-H15008 are:	H15006 is coded as:	H15007-H15008 are coded as:	*
1	1: Yes	“All are blank”	Stands as original value	Stand as original value	
2	1: Yes or .: missing	“Blank or NA”	2: No	.N: Valid skip if missing; .C: question should be skipped if marked	B F
3	1: Yes	“One marked and one NA”	Stands as original value	.: Missing if -6; stand as original value otherwise	F
4	1: Yes	At least one is “marked”	Stands as original value	Stand as original value	
5	2: No	“One marked and one NA”	Stands as original value	.C: Question should be skipped	F
6	2: No or .: missing	At least one is “marked”	1: Yes	.: Missing if -6; stand as original value otherwise	B F
7	2: No	“All are blank” or “blank or NA”	Stands as original value	.N: Valid skip if missing; .C: question should be skipped if marked	F
8	.: Missing	“All are blank”	Stands as original value	Stand as original value	

* Indication of backward coding (B) or forward coding (F).

Definition of “all are blank” in Coding Table for Note 2:
Responses to H15007-H15008 are all missing.

Definition of “blank or NA” in Coding Table for Note 2:
All of the following are true: H15007-H15008 are a combination of not applicable (-6) or missing.

Definition of “one marked and one NA” in Coding Table for Note 2:
H15007-H15008 have one response marked not applicable (-6) and one marked response (other than not applicable).

Definition of “marked” in Coding Table for Note 2:
Any pattern of marks outside the definitions “all are blank”, “one marked and one NA”, and “blank or NA”.

**Coding Table for Note 3:
H15009, H15010, H15011**

N3	H15009 is:	H15010-H15011 are:	H15009 is coded as:	H15010-H15011 are coded as:	*
1	1: Yes	“All are blank”	Stands as original value	Stand as original value	
2	1: Yes or .: missing	“Blank or NA”	2: No	.N: Valid skip if missing; .C: question should be skipped if marked	B F
3	1: Yes	“One marked and one NA”	Stands as original value	.: Missing if –6; stand as original value otherwise	F
4	1: Yes	At least one is “marked”	Stands as original value	Stand as original value	
5	2: No	“One marked and one NA”	Stands as original value	.C: Question should be skipped	F
6	2: No or .: missing	At least one is “marked”	1: Yes	.: Missing if –6; stand as original value otherwise	B F
7	2: No	“All are blank” or “blank or NA”	Stands as original value	.N: Valid skip if missing; .C: question should be skipped if marked	F
8	.: Missing	“All are blank”	Stands as original value	Stand as original value	

* Indication of backward coding (B) or forward coding (F).

Definition of “all are blank” in Coding Table for Note 3:
Responses to H15010-H15011 are all missing.

Definition of “blank or NA” in Coding Table for Note 3:
All of the following are true: H15010-H15011 are a combination of not applicable (-6) or missing.

Definition of “one marked and one NA” in Coding Table for Note 3:
H15010-H15011 have one response marked not applicable (-6) and one marked response (other than not applicable).

Definition of “marked” in Coding Table for Note 3:
Any pattern of marks outside the definitions “all are blank”, “one marked and one NA”, and “blank or NA”.

**Coding Table for Note 4:
H15013, H15014-H15018**

N4	H15013 is:	H15014-H15018 are:	H15013 is coded as:	H15014-H15018 are coded as:	*
1	1: None	Any value	Stands as original value	.N: Valid skip if missing; .C: question should be skipped if marked	F
2	2-7: Visits, or .: missing	“Blank or NA”	1: None	.N: Valid skip if missing; .C: question should be skipped if marked	B F
3	2-7: Visits	At least one is “marked” or “all are blank”	Stands as original value	.: Missing if –6; stand as original value otherwise	F
4	.: Missing	“All are blank”	Stands as original value	Stand as original value	
5	.: Missing	At least one is “marked”	Stands as original value	.: Missing if –6; stand as original value otherwise	F

* Indication of backward coding (B) or forward coding (F).

Definition of “all are blank” in Coding Table for Note 4:
Responses to H15014-H15018 are all missing.

Definition of “blank or NA” in Coding Table for Note 4:
All of the following are true: H15014-H15018 are a combination of not applicable (-6) or missing.

Definition of “marked” in Coding Table for Note 4:
Any pattern of marks outside the definitions “all are blank” and “blank or NA”.

**Coding Table for Note 5:
H15015, H15016-H15017**

N5	H15015 is:	H15016 is:	H15017 is:	H15015 is coded as:	H15016 is coded as:	H15017 is coded as:	*
1	.N: Valid skip, or .C: question should be skipped	.N: Valid skip, or .C: question should be skipped	.N: Valid skip, or .C: question should be skipped	Stands as original value	Stands as original value	Stands as original value	
2	1: Yes	Any value	Any value	Stands as original value	Stands as original value	Stands as original value	
3	2: No or .: missing	1: Definitely yes 2: somewhat yes	Any value	1: Yes	Stands as original value	Stands as original value	B
4	2: No or .: missing	3: Somewhat no, 4: definitely no, or .: missing	1: Definitely yes 2: somewhat yes	1: Yes	Stands as original value	Stands as original value	B
5	2: No	3: Somewhat no, 4: definitely no, or .: missing	3: Somewhat no, 4: definitely no, or .: missing	Stands as original value	.N: Valid skip if missing; .C: question should be skipped if marked	.N: Valid skip if missing; .C: question should be skipped if marked	F
6	.: Missing	3: Somewhat no, 4: definitely no, or .: missing	3: Somewhat no, 4: definitely no, or .: missing	Stands as original value	Stands as original value	Stands as original value	

* Indication of backward coding (B) or forward coding (F).

**Coding Table for Note 6:
H15019, H15020-H15027, S15009**

N6	H15019 is:	H15020- H15024 are:	H15025- H15026, S15009 are:	H15027 is:	H15019 is coded as:	H15020- H15026, S15009 are coded as:	H15027 is coded as:	*
1	1: Yes	Any value	Any value	Any value	Stands as original value	Stand as original value	.: Missing if -6; stands as original value otherwise	F
2	2: No or .: missing	Any value	Any value	0-10	1: Yes	Stand as original value	Stands as original value	B
3	2: No or .: missing	At least one is "marked"	Any value	.: Missing	1: Yes	Stand as original value	Stands as original value	B
4	2: No	At least one is "marked"	Any value	-6: No personal doctor	Stands as original value	.N: Valid skip if missing; .C: question should be skipped if marked	.C: Question should be skipped	F
5	2: No	"Blank or NA"	Any value	-6: No personal doctor or .: missing	Stands as original value	.N: Valid skip if missing; .C: question should be skipped if marked	.N: Valid skip if missing; .C: question should be skipped if marked	F
6	.: Missing	Any value	Any value	-6: No personal doctor	2: No	.N: Valid skip if missing; .C: question should be skipped if marked	.C: Question should be skipped	B F
7	.: Missing	"Blank or NA"	Any value	.: Missing	Stands as original value	Stand as original value	Stands as original value	

* Indication of backward coding (B) or forward coding (F).

Definition of "blank or NA" in Coding Table for Note 6:

All of the following are true: H15020 is either 0: None or missing and H15021-H15024 are either not applicable (-6) or missing.

Definition of "marked" in Coding Table for Note 6:

Any pattern of marks for H15020-H15024 outside the definition "blank or NA".

**Coding Table for Note 7:
H15020, H15021-H15026**

N7	H15020 is:	H15021-H15024 are:	H15025-H15026 are:	H15020 is coded as:	H15021-H15026 are coded as:	*
1	.N: Valid skip, or .C: question should be skipped	.N: Valid skip, or .C: question should be skipped	Any value	Stands as original value	Stand as original value	
2	0: None	Any value	Any value	Stands as original value	.N: Valid skip if missing; .C: question should be skipped if marked	F
3	1-6: Visits, or .: missing	“Blank or NA”	Any value	0: None	.N: Valid skip if missing; .C: question should be skipped if marked	B F
4	1-6: Visits, or .: missing	At least one is “marked” or “all are blank”	Any value	Stands as original value	.: Missing if -6; stand as original value otherwise	F

* Indication of backward coding (B) or forward coding (F).

Definition of “all are blank” in Coding Table for Note 7:
Responses to H15021-H15024 are all missing.

Definition of “blank or NA” in Coding Table for Note 7:
Responses to H15021-H15024 are a combination of not applicable (-6) or missing.

Definition of “marked” in Coding Table for Note 7:
Any pattern of marks for H15021-H15024 outside the definitions “all are blank” and “blank or NA”.

**Coding Table for Note 8:
H15025, H15026**

N8	H15025 is:	H15026 is:	H15025 is coded as:	H15026 is coded as:	*
1	.N: Valid skip, or .C: question should be skipped	.N: Valid skip, or .C: question should be skipped	Stands as original value	Stands as original value	
2	1: Yes	Any value	Stands as original value	Stands as original value	
3	2: No or .: missing	1-4: How often	1: Yes	Stands as original value	B
4	2: No	.: Missing	Stands as original value	.N: Valid skip	F
5	.: Missing	.: Missing	Stands as original value	Stands as original value	

* Indication of backward coding (B) or forward coding (F).

**Coding Table for Note 8_01:
S15009, S15010**

N8_01	S15009 is:	S15010 is:	S15009 is coded as:	S15010 is coded as:	*
1	.N: Valid skip, or .C: question should be skipped	Any value	Stands as original value	Stands as original value	
2	1: Yes	Any value	Stands as original value	.N: Valid skip if missing; .C: question should be skipped if marked	F
3	2: No	Any value	Stands as original value	Stands as original value	
4	.: Missing	Any value	Stands as original value	Stands as original value	

* Indication of backward coding (B) or forward coding (F).

**Coding Table for Note 9:
H15028, H15029-H15031**

N9	H15028 is:	H15029-H15031 are:	H15028 is coded as:	H15029 is coded as:	H15030-H15031 are coded as:	*
1	1: Yes	Any value	Stands as original value	.: Missing if -6; stands as original value otherwise	Stand as original value	F
2	2: No or .: missing	At least one is "marked"	1: Yes	.: Missing if -6; stands as original value otherwise	Stand as original value	B
3	2: No	"All are blank" or "blank or NA"	Stands as original value	.N: Valid skip if missing; .C: question should be skipped if marked	.N: Valid skip if missing; .C: question should be skipped if marked	F
4	.: Missing	"Blank or NA"	2: No	.N: Valid skip if missing; .C: question should be skipped if marked	.N: Valid skip if missing; .C: question should be skipped if marked	B F
5	.: Missing	"All are blank"	Stands as original value	Stands as original value	Stand as original value	

* Indication of backward coding (B) or forward coding (F).

Definition of "all are blank" in Coding Table for Note 9:
Responses to H15029-H15031 are all missing.

Definition of "blank or NA" in Coding Table for Note 9:

All of the following are true: H15029 and H15031 are a combination of not applicable (-6) or missing. H15030 is either missing or 0: None.

Definition of "marked" in Coding Table for Note 9:

Any pattern of marks outside the definitions "all are blank" and "blank or NA".

**Coding Table for Note 10:
H15030, H15031**

N10	H15030 is:	H15031 is:	H15030 is coded as:	H15031 is coded as:	*
1	.N: Valid skip, or .C: question should be skipped	.N: Valid skip, or .C: question should be skipped	Stands as original value	Stands as original value	
2	1-5: Specialists	0-10 or .: missing	Stands as original value	Stands as original value	
3	1-5: Specialists or .: missing	-6: Didn't see a specialist in the last 12 months	0: None	.C: Question should be skipped	B F
4	0: None	Any value	Stands as original value	.N: Valid skip if missing; .C: question should be skipped if marked	F
5	.: Missing	0-10 or .: missing	Stands as original value	Stands as original value	

* Indication of backward coding (B) or forward coding (F).

**Coding Table for Note 10_B1:
S15B02, S15B03-S15B04**

N10_B1	S15B02 is:	S15B03-S15B04 are:	S15B02 is coded as:	S15B03-S15B04 are coded as:	*
1	1: Yes	Any value	Stands as original value	.: Missing if -6; stand as original value otherwise	F
2	2: No or .: missing	At least one is "marked"	1: Yes	.: Missing if -6; stand as original value otherwise	B F
3	2: No	"All are blank" or "blank or NA"	Stands as original value	.N: Valid skip if missing; .C: question should be skipped if marked	F
4	.: Missing	"Blank or NA"	2: No	.N: Valid skip if missing; .C: question should be skipped if marked	B F
5	.: Missing	"All are blank"	Stands as original value	Stand as original value	

* Indication of backward coding (B) or forward coding (F).

Definition of "all are blank" in Coding Table for Note 10_B1:
Responses to S15B03-S15B04 are all missing.

Definition of "blank or NA" in Coding Table for Note 10_B1:

All of the following are true: S15B03-S15B04 are a combination of not applicable (-6) or missing.

Definition of "marked" in Coding Table for Note 10_B1:

Any pattern of marks outside the definitions "all are blank" and "blank or NA".

**Coding Table for Note 11:
H15032, H15033**

N11	H15032 is:	H15033 is:	H15032 is coded as:	H15033 is coded as:	*
1	1: Yes	1-4: How often or .: missing	Stands as original value	Stands as original value	
2	1: Yes or .: missing	-6: Didn't need care, tests, or treatment	2: No	.C: Question should be skipped	B F
3	2: No or .: missing	1-4: How often	1: Yes	Stands as original value	B
4	2: No	-6: Didn't need care, tests, or treatment or .: missing	Stands as original value	.N: Valid skip if missing; .C: Question should be skipped if marked	F
5	.: Missing	.: Missing	Stands as original value	Stands as original value	

* Indication of backward coding (B) or forward coding (F).

**Coding Table for Note 12:
H15034, H15035**

N12	H15034 is:	H15035 is:	H15034 is coded as:	H15035 is coded as:	*
1	1: Yes	1-4: How often or .: missing	Stands as original value	Stands as original value	
2	1: Yes or .: missing	-6: Didn't look for information	2: No	.C: Question should be skipped	B F
3	2: No or .: missing	1-4: How often	1: Yes	Stands as original value	B
4	2: No	-6: Didn't look for information or .: missing	Stands as original value	.N: Valid skip if missing; .C: question should be skipped if marked	F
5	.: Missing	.: Missing	Stands as original value	Stands as original value	

* Indication of backward coding (B) or forward coding (F).

**Coding Table for Note 13:
H15036, H15037**

N13	H15036 is:	H15037 is:	H15036 is coded as:	H15037 is coded as:	*
1	1: Yes	1-4: How often or .: missing	Stands as original value	Stands as original value	
2	1: Yes or .: missing	-6: Didn't need service or equipment	2: No	.C: Question should be skipped	B F
3	2: No or .: missing	1-4: How often	1: Yes	Stands as original value	B
4	2: No	-6: Didn't need service or equipment or .: missing	Stands as original value	.N: Valid skip if missing; .C: question should be skipped if marked	F
5	.: Missing	.: Missing	Stands as original value	Stands as original value	

* Indication of backward coding (B) or forward coding (F).

**Coding Table for Note 14:
H15038, H15039**

N14	H15038 is:	H15039 is:	H15038 is coded as:	H15039 is coded as:	*
1	1: Yes	1-4: How often or .: missing	Stands as original value	Stands as original value	
2	1: Yes or .: missing	-6: Didn't need prescription meds	2: No	.C: Question should be skipped	B F
3	2: No or .: missing	1-4: How often	1: Yes	Stands as original value	B
4	2: No	-6: Didn't need prescription meds or .: missing	Stands as original value	.N: Valid skip if missing; .C: question should be skipped if marked	F
5	.: Missing	.: Missing	Stands as original value	Stands as original value	

* Indication of backward coding (B) or forward coding (F).

**Coding Table for Note 15:
H15040, H15041-H15042**

N15	H15040 is:	H15041-H15042 are:	H15040 is coded as:	H15041-H15042 are coded as:	*
1	1: Yes	At least one is "marked" or "all are blank"	Stands as original value	.: Missing if -6; stand as original value otherwise	F
2	1: Yes or .: missing	"Blank or NA"	2: No	.N: Valid skip if missing; .C: question should be skipped if marked	B F
3	2: No or .: missing	At least one is "marked"	1: Yes	.: Missing if -6; stand as original value otherwise	B F
4	2: No	"All are blank" or "blank or NA"	Stands as original value	.N: Valid skip if missing; .C: question should be skipped if marked	F
5	.: Missing	"All are blank"	Stands as original value	Stand as original value	

* Indication of backward coding (B) or forward coding (F).

Definition of "all are blank" in Coding Table for Note 15:
Responses to H15041-H15042 are all missing.

Definition of "blank or NA" in Coding Table for Note 15:
All of the following are true: H15041-H15042 are a combination of not applicable (-6) or missing.

Definition of "marked" in Coding Table for Note 15:
Any pattern of marks outside the definitions "all are blank" and "blank or NA".

**Coding Table for Note 16:
H15043, H15044**

N16	H15043 is:	H15044 is:	H15043 is coded as:	H15044 is coded as:	*
1	1: Yes	1-4: How often or .: missing	Stands as original value	Stands as original value	
2	1: Yes or .: missing	-6: Didn't receive forms to fill out	2: No	.C: Question should be skipped	B F
3	2: No or .: missing	1-4: How often	1: Yes	Stands as original value	B
4	2: No	-6: Didn't receive forms to fill out or .: missing	Stands as original value	.N: Valid skip if missing; .C: question should be skipped if marked	F
5	.: Missing	.: Missing	Stands as original value	Stands as original value	

* Indication of backward coding (B) or forward coding (F).

**Coding Table for Note 17:
H15045, H15046-H15047**

N17	H15045 is:	H15046-H15047 are:	H15045 is coded as:	H15046-H15047 are coded as:	*
1	1: Yes	At least one is "marked", "all are blank" or "blank or don't know"	Stands as original value	.: Missing if -6; stands as original value otherwise	F
2	1: Yes, -5: don't know or .: missing	"Blank or NA" or "NA or don't know"	2: No	.N: Valid skip if missing; .C: question should be skipped if marked	B F
3	2: No, -5: don't know or .: missing	At least one is "marked"	1: Yes	.: Missing if -6; stands as original value otherwise	B F
4	2: No	None are "marked"	Stands as original value	.N: Valid skip if missing; .C: question should be skipped if marked	F
5	-5: Don't know	"Blank or don't know" or "all are blank"	Stands as original value	.N: Valid skip if missing; .C: question should be skipped if marked	F
6	.: Missing	"Blank or don't know" or "all are blank"	Stands as original value	Stand as original value	

* Indication of backward coding (B) or forward coding (F).

Definition of "all are blank" in Coding Table for Note 17:

Responses to H15046-H15047 are all missing.

Definition of "blank or NA" in Coding Table for Note 17:

Responses to H15046-H15047 are either all not applicable (-6) or a combination of missing and not applicable (-6).

Definition of "blank or don't know" in Coding Table for Note 17:

Responses to H15046-H15047 are either all don't know (-5) or a combination of missing and don't know (-5).

Definition of "NA or don't know" in Coding Table for Note 17:

Responses to H15046-H15047 are a combination of not applicable (-6) and don't know (-5).

Definition of "marked" in Coding Table for Note 17:

Any pattern of marks outside the definitions "all are blank," "blank or NA," "blank or don't know," or "NA or don't know".

Coding Table for Note 18:

H14053, H14054-H14056, H14057A-H14057D

N18	H14053 is:	H14054- H14056 are:	H14057A- H14057D are:	H14053 is coded as:	H14054- H14056, H14057A- H14057D are coded as:	*
1	3: Some days, 4: every day, or .: missing	Any value	Any value	Stands as original value	Stand as original value	
2	2: Not at all or -5: don't know	Any value	"All are unmarked"	Stands as original value	.N: Valid skip if missing or unmarked; .C: question should be skipped if marked	F
3	2: Not at all	Any value	At least one is "marked"	.: Missing	Stand as original value	B
4	-5: Don't know	Any value	At least one is "marked"	Stands as original value	.N: Valid skip if missing or unmarked; .C: question should be skipped if marked	F

* Indication of backward coding (B) or forward coding (F).

Definition of "all are unmarked" in Coding Table for Note 18:
Responses to H14057A-H14057D are all missing or unmarked.

Definition of "marked" in Coding Table for Note 18:
Any pattern of marks outside the definition "all are unmarked"

Coding Table for Note 19:

Note 19 (Part A)

H15058, H15059B, H15060-H15064, SEX, XSEXA

N19A	H15058 is:	SEX is:	H15059B--H15064 are:	XSEXA is coded as:
1	:: Missing	F	Any marked	2: Female
2	:: Missing	F	All missing	2: Female
3	:: Missing	M	Any marked	1: Male
4	:: Missing	M	All missing	1: Male
5	:: Missing	Z or :: missing	Any marked	2: Female
6	:: Missing	Z	All missing	:: Missing
7	:: Missing	:: Missing	All missing	:: Missing
8	1: Male	Any value	All missing	1: Male
9	1: Male	F	Any marked	2: Female
10	1: Male	M, Z, or :: missing	Any marked	1: Male
11	2: Female	Any value	Any marked	2: Female
12	2: Female	M	All missing	1: Male
13	2: Female	F, Z, or :: missing	All missing	2: Female

SEX (PNSEXCD) is the gender from the DEERS file. This variable is not used to override questionnaire responses, but to clear up any omissions or discrepancies in the responses.

XSEXA is the recoded gender variable after taking into account the self-reported response (H15058), any responses to gender-specific questions, and the gender of the sample beneficiary from DEERS.

Note 19 (Part B):

XSEXA, H15059B, H15060-H15064

N19B	XSEXA	H15059B--H15064	H15059B--H15064	*
	is:	are:	are coded as:	
1	1: Male	“All are blank”	.N: Valid skip	F
2	1: Male	At least one is “marked”	.N: Valid skip if missing; .C: question should be skipped if marked	F
3	2: Female	“All are blank” or at least one is “marked”	Stand as original value	
4	.: Missing	“All are blank” or at least one is “marked”	Missing value	F

* Indication of backward coding (B) or forward coding (F).

Definition of “all are blank” in Coding Table for Note 19b:
All variables H15059B--H15064 are missing.

Definition of “marked” in Coding Table for Note 19b:
Any pattern of marks outside the definition “all are blank”.

Coding Table for Note 20

XSEXA, AGE, H15060, H15061

N20	XSEXA	AGE	H15060	H15061	H15060	H15061	*
	is:	is:	is:	is:	is coded as:	is coded as:	
1	1: Male	Any value	.N: Valid skip, or .C: question should be skipped	.N: Valid skip, or .C: question should be skipped	Stands as original value	Stands as original value	
2	2: Female	Any value	2: 40 or over	Any value	Stands as original value	Stands as original value	
3	2: Female	Any value	1: Under 40	Any value	Stands as original value	.N: Valid skip if missing; .C: question should be skipped if marked	F
4	2: Female	Any value	.: Missing	Marked	2: >= 40	Stands as original value	B
5	2: Female	< 40	.: Missing	.: Missing	1: < 40	.N: Valid skip	F B
6	2: Female	>=40	.: Missing	.: Missing	2: >= 40	Stands as original value	B
7	2: Female	.: Missing	.: Missing	.: Missing	Stands as original value	Stands as original value	
8	.: Missing	Any value	.: Missing	.: Missing	Stands as original value	Stands as original value	

* Indication of backward coding (B) or forward coding (F).

AGE (DAGEQY) is from the DEERS file. This variable is not used to override questionnaire responses, but to clear up any omissions or discrepancies in the responses.

**Coding Table for Note 21:
XSEXA, H15062-H15064**

N2 1	XSEXA is:	H15062 is:	H15063 is:	H15064 is:	H15062 is coded as:	H15063 is coded as:	H15064 is coded as:	*
1	1: Male	Any value	Any value	Any value	Stands as original value	Stands as original value	Stands as original value	
2	2: Female	1: Pregnant now	1: First trimester	Any value	Stands as original value	Stands as original value	.N: Valid skip if missing; .C: question should be skipped if marked	F
3	2: Female	1: Pregnant now	2: Second trimester	2: Third trimester	Stands as original value	Stands as original value	.: Missing	F
4	2: Female	1: Pregnant now	2: Second trimester	4: First trimester, 3: second trimester, 1: did not receive prenatal care, or .: missing	Stands as original value	Stands as original value	Stands as original value	
5	2: Female	1: Pregnant now	3: Third trimester or .: missing	Any value	Stands as original value	Stands as original value	Stands as original value	
6	2: Female	2: Pregnant in last 12 months	Any value	Any value	Stands as original value	.N: Valid skip if missing; .C: question should be skipped if marked	Stands as original value	F
7	2: Female	3: Not pregnant in past 12 months	Any value	Any value	Stands as original value	.N: Valid skip if missing; .C: question should be skipped if marked	.N: Valid skip if missing; .C: question should be skipped if marked	F
8	2: Female	.: Missing	1: First trimester	Any value	1: Pregnant now	Stands as original value	.N: Valid skip if missing; .C: question should be skipped if marked	B F
9	2: Female	.: Missing	2: Second trimester	2: Third trimester	1: Pregnant now	Stands as original value	.: Missing	B F
10	2: Female	.: Missing	2: Second trimester	4: First trimester, 3: second trimester, 1: did not receive prenatal care, or .: missing	1: Pregnant now	Stands as original value	Stands as original value	B
11	2: Female	.: Missing	3: Third trimester	Any value	1: Pregnant now	Stands as original value	Stands as original value	B
12	2: Female	.: Missing	.: Missing	Any value	Stands as original value	Stands as original value	Stands as original value	F
13	.: Missing	.: Missing	Marked or .: missing	Any value	Stands as original value	Stands as original value	Stands as original value	

* Indication of backward coding (B) or forward coding (F)

**Coding Table for Note 22:
H15067, H15068**

N22	H15067 is:	H15068 is:	H15067 is coded as:	H15068 is coded as:	*
1	1: Yes	Any value	Stands as original value	Stands as original value	
2	2: No or .: missing	1: Yes or 2: no	1: Yes	Stands as original value	B
3	2: No	.: Missing	Stands as original value	.N: Valid skip	F
4	.: Missing	.: Missing	Stands as original value	Stands as original value	

* Indication of backward coding (B) or forward coding (F).

**Coding Table for Note 23:
H15069, H15070**

N23	H15069 is:	H15070 is:	H15069 is coded as:	H15070 is coded as:	*
1	1: Yes	Any value	Stands as original value	Stands as original value	
2	2: No or .: missing	1: Yes or 2: no	1: Yes	Stands as original value	B
3	2: No	.: Missing	Stands as original value	.N: Valid skip	F
4	.: Missing	.: Missing	Stands as original value	Stands as original value	

* Indication of backward coding (B) or forward coding (F).

**Coding Table for Note 23_HT:
XSEXA, H15071F, H15071I**

N23_HT	XSEXA is:	H15071F and H15071I is:	H15071F and H15071I are coded as:	*
1	1: Male or 2: female	“Height within range for gender” or .: missing	Stands as original value	
2	1: Male or 2: female	“Height out of range for gender”	.O: Out of range	F
3	.: missing	“Height within range for either gender” or .: missing	Stands as original	
4	.: missing	“Height out of range for either gender”	.O: Out of range	F

* Indication of backward coding (B) or forward coding (F).

Definition of “Height within range for gender” in Coding Table for Note 23_1:
From 2006 NHIS, height for men is 63”-76” (5’3”-6’4”), height for woman is 59”-70” (4’11”-5’10”).

Definition of “Height out of range for gender” in Coding Table for Note 23_1:
Any height outside the definition of “Height within range for gender”.

Definition of “Height within range for either gender” in Coding Table for Note 23_1:
Use lowest and highest height from either gender to set range: 59”-76” (4’11”- 6’4”).

Definition of “Height out of range for either gender” in Coding Table for Note 23_1:
Any height outside the definition of “Height within range for either gender”.

**Coding Table for Note 23_WT:
XSEXA, H15072**

N23_WT	XSEXA is:	H15072 is:	H15072 is coded as:	*
1	1: Male or 2: female	“Weight within range for gender” or .: missing	Stands as original value	
2	1: Male or 2: female	“Weight out of range for gender”	.O: Out of range	F
3	.: missing	“Weight within range for either gender” or .: missing	Stands as original	
4	.: missing	“Weight out of range for either gender”	.O: Out of range	F

* Indication of backward coding (B) or forward coding (F).

Definition of “Weight within range for gender” in Coding Table for Note 23_2:
From 2006 NHIS, weight for men is 126-299 pounds, weight for woman is 100-274 pounds.

Definition of “Weight out of range for gender” in Coding Table for Note 23_2:
Any height outside the definition of “Weight within range for gender”.

Definition of “Weight within range for either gender” in Coding Table for Note 23_2:
Use lowest and highest weight from either gender to set range: 100-299 pounds.

Definition of “Weight out of range for either gender” in Coding Table for Note 23_2:
Any height outside the definition of “Weight within range for either gender”.

**Coding Table for Note 24:
H15073, H15073A-H15073E**

N24	H15073A is:	H15073B is:	H15073C is:	H15073D is:	H15073E is:	H15073 is coded as:	H15073A-E are coded as:	*
1	Any value	1: Marked	Any value	Any value	Any value	2: Yes, Mexican, Mexican American, Chicano	Stand as original value	F
2	Any value	2: Unmarked	Any value	Any value	1: Marked	5: Yes, other Spanish, Hispanic, or Latino	Stand as original value	F
3	Any value	2: Unmarked	1: Marked	Any value	2: Unmarked	3: Yes, Puerto Rican	Stand as original value	F
4	Any value	2: Unmarked	2: Unmarked	1: Marked	2: Unmarked	4: Yes, Cuban	Stand as original value	F
5	1: Marked	2: Unmarked	2: Unmarked	2: Unmarked	2: Unmarked	1: No, not Spanish, Hispanic, or Latino	Stand as original value	F
6	2: Unmarked	2: Unmarked	2: Unmarked	2: Unmarked	2: Unmarked	.: Missing	Stand as original value	F

* Indication of backward coding (B) or forward coding (F).

**Coding Table for Note 25:
H15074, H15075-H15079**

N25	H15074 is:	H15075-H15079 are:	H15074 is coded as:	H15075-H15079 are coded as:	*
1	1: Yes	Any value	Stands as original value	Stand as original value	
2	2: No or -5: don't know	"All are uncovered/unknown"	Stands as original value	.N: Valid skip if missing; .C: question should be skipped if marked	F
3	2: No, -5: don't know, or .: missing	At least one is "covered"	1: Yes	Stand as original value	B
4	.: Missing	"All are uncovered/unknown"	Stands as original value	Stand as original value	

* Indication of backward coding (B) or forward coding (F).

Definition of "all are uncovered/unknown" in Coding Table for Note 25:
Responses to H15075-H15079 are all 2: no, -5: don't know, or missing.

Definition of "covered" in Coding Table for Note 25:
Any pattern of marks outside the definition "all are uncovered/unknown".

APPENDIX D

CODING SCHEME AND CODING TABLES – QUARTER III

THIS PAGE HAS BEEN LEFT BLANK FOR DOUBLE-SIDED COPYING.

QUARTER III

2015 HEALTH CARE SURVEY OF DOD BENEFICIARIES (HCSDB) CODING SCHEME AND CODING TABLES

BASIC SAS AND ASCII/EBCDIC MISSING DATA AND NOT APPLICABLE CODES

<u>SAS</u>	<u>ASCII/EBCDIC</u>	
Numeric	Numeric	Description
.	-9	No response
.O	-7	Out of range error
.N	-6	Not applicable or valid skip
.D	-5	Scalable response of “don’t know” or “not sure”
.I	-4	Incomplete grid error
.C	-1	Question should have been skipped

Missing values ‘.’ and incomplete grids ‘.I’ are encoded prior to implementation of the Coding Scheme Notes (see below).

**Coding Table for Note 1:
H15003, H15004**

N1	H15003 is:	H15004 is:	H15003 is coded as:	H15004 is coded as:	*
1	1-17: Health plan	Marked or missing response	Stands as original value	Stands as original value	
2	-6: No usage in past 12 months or -5: not sure	Marked response	Stands as original value	.C: Question should be skipped	F
3	-6: No usage in past 12 months or -5: not sure	Missing response	Stands as original value	.N: Valid skip	F
4	Missing response	Marked or missing response	Stands as original value	Stands as original value	

* Indication of backward coding (B) or forward coding (F).

**Coding Table for Note 2:
H15006, H15007, H15008**

N2	H15006 is:	H15007-H15008 are:	H15006 is coded as:	H15007-H15008 are coded as:	*
1	1: Yes	“All are blank”	Stands as original value	Stand as original value	
2	1: Yes or .: missing	“Blank or NA”	2: No	.N: Valid skip if missing; .C: question should be skipped if marked	B F
3	1: Yes	“One marked and one NA”	Stands as original value	.: Missing if -6; stand as original value otherwise	F
4	1: Yes	At least one is “marked”	Stands as original value	Stand as original value	
5	2: No	“One marked and one NA”	Stands as original value	.C: Question should be skipped	F
6	2: No or .: missing	At least one is “marked”	1: Yes	.: Missing if -6; stand as original value otherwise	B F
7	2: No	“All are blank” or “blank or NA”	Stands as original value	.N: Valid skip if missing; .C: question should be skipped if marked	F
8	.: Missing	“All are blank”	Stands as original value	Stand as original value	

* Indication of backward coding (B) or forward coding (F).

Definition of “all are blank” in Coding Table for Note 2:
Responses to H15007-H15008 are all missing.

Definition of “blank or NA” in Coding Table for Note 2:
All of the following are true: H15007-H15008 are a combination of not applicable (-6) or missing.

Definition of “one marked and one NA” in Coding Table for Note 2:
H15007-H15008 have one response marked not applicable (-6) and one marked response (other than not applicable).

Definition of “marked” in Coding Table for Note 2:
Any pattern of marks outside the definitions “all are blank”, “one marked and one NA”, and “blank or NA”.

**Coding Table for Note 3:
H15009, H15010, H15011**

N3	H15009 is:	H15010-H15011 are:	H15009 is coded as:	H15010-H15011 are coded as:	*
1	1: Yes	“All are blank”	Stands as original value	Stand as original value	
2	1: Yes or .: missing	“Blank or NA”	2: No	.N: Valid skip if missing; .C: question should be skipped if marked	B F
3	1: Yes	“One marked and one NA”	Stands as original value	.: Missing if -6; stand as original value otherwise	F
4	1: Yes	At least one is “marked”	Stands as original value	Stand as original value	
5	2: No	“One marked and one NA”	Stands as original value	.C: Question should be skipped	F
6	2: No or .: missing	At least one is “marked”	1: Yes	.: Missing if -6; stand as original value otherwise	B F
7	2: No	“All are blank” or “blank or NA”	Stands as original value	.N: Valid skip if missing; .C: question should be skipped if marked	F
8	.: Missing	“All are blank”	Stands as original value	Stand as original value	

* Indication of backward coding (B) or forward coding (F).

Definition of “all are blank” in Coding Table for Note 3:
Responses to H15010-H15011 are all missing.

Definition of “blank or NA” in Coding Table for Note 3:
All of the following are true: H15010-H15011 are a combination of not applicable (-6) or missing.

Definition of “one marked and one NA” in Coding Table for Note 3:
H15010-H15011 have one response marked not applicable (-6) and one marked response (other than not applicable).

Definition of “marked” in Coding Table for Note 3:
Any pattern of marks outside the definitions “all are blank”, “one marked and one NA”, and “blank or NA”.

**Coding Table for Note 4:
H15013, H15014-H15018**

N4	H15013 is:	H15014-H15018 are:	H15013 is coded as:	H15014-H15018 are coded as:	*
1	1: None	Any value	Stands as original value	.N: Valid skip if missing; .C: question should be skipped if marked	F
2	2-7: Visits, or .: missing	“Blank or NA”	1: None	.N: Valid skip if missing; .C: question should be skipped if marked	B F
3	2-7: Visits	At least one is “marked” or “all are blank”	Stands as original value	.: Missing if -6; stand as original value otherwise	F
4	.: Missing	“All are blank”	Stands as original value	Stand as original value	
5	.: Missing	At least one is “marked”	Stands as original value	.: Missing if -6; stand as original value otherwise	F

* Indication of backward coding (B) or forward coding (F).

Definition of “all are blank” in Coding Table for Note 4:
Responses to H15014-H15018 are all missing.

Definition of “blank or NA” in Coding Table for Note 4:
All of the following are true: H15014-H15018 are a combination of not applicable (-6) or missing.

Definition of “marked” in Coding Table for Note 4:
Any pattern of marks outside the definitions “all are blank” and “blank or NA”.

**Coding Table for Note 5:
H15015, H15016-H15017**

N5	H15015 is:	H15016 is:	H15017 is:	H15015 is coded as:	H15016 is coded as:	H15017 is coded as:	*
1	.N: Valid skip, or .C: question should be skipped	.N: Valid skip, or .C: question should be skipped	.N: Valid skip, or .C: question should be skipped	Stands as original value	Stands as original value	Stands as original value	
2	1: Yes	Any value	Any value	Stands as original value	Stands as original value	Stands as original value	
3	2: No or .: missing	1: Definitely yes 2: somewhat yes	Any value	1: Yes	Stands as original value	Stands as original value	B
4	2: No or .: missing	3: Somewhat no, 4: definitely no, or .: missing	1: Definitely yes 2: somewhat yes	1: Yes	Stands as original value	Stands as original value	B
5	2: No	3: Somewhat no, 4: definitely no, or .: missing	3: Somewhat no, 4: definitely no, or .: missing	Stands as original value	.N: Valid skip if missing; .C: question should be skipped if marked	.N: Valid skip if missing; .C: question should be skipped if marked	F
6	.: Missing	3: Somewhat no, 4: definitely no, or .: missing	3: Somewhat no, 4: definitely no, or .: missing	Stands as original value	Stands as original value	Stands as original value	

* Indication of backward coding (B) or forward coding (F).

**Coding Table for Note 5_C1:
S15C09, S15C10**

N5_C1	S15C09 is:	S15C10 is:	S15C09 is coded as:	S15C10 is coded as:	*
1	1: Yes	1-3: Marked or .: missing	Stands as original value	Stands as original value	
2	1: Yes or .: missing	-6: Didn't need to get special medical equipment	2: No	.C: Question should be skipped if marked	B F
3	2: No or .: missing	1-3: Marked	1: Yes	Stands as original value	B
4	2: No	-6: Didn't need to get special medical equipment or .: missing	Stands as original value	.N: Valid skip if missing; .C: question should be skipped if marked	F
5	.: Missing	.: Missing	Stands as original value	Stands as original value	

* Indication of backward coding (B) or forward coding (F).

**Coding Table for Note 5_C2:
S15C11, S15C12**

N5_C2	S15C11 is:	S15C12 is:	S15C11 is coded as:	S15C12 is coded as:	*
1	1: Yes	1-3: Marked or .: missing	Stands as original value	Stands as original value	
2	1: Yes or .: missing	-6: Didn't need to get special therapy	2: No	.C: Question should be skipped if marked	B F
3	2: No or .: missing	1-3: Marked	1: Yes	Stands as original value	B
4	2: No	-6: Didn't need to get special therapy or .: missing	Stands as original value	.N: Valid skip if missing; .C: question should be skipped if marked	F
5	.: Missing	.: Missing	Stands as original value	Stands as original value	

* Indication of backward coding (B) or forward coding (F).

**Coding Table for Note 5_C3:
S15C13, S15C14**

N5_C3	S15C13 is:	S15C14 is:	S15C13 is coded as:	S15C14 is coded as:	*
1	1: Yes	1-3: Marked or .: missing	Stands as original value	Stands as original value	
2	1: Yes or .: missing	-6: Didn't need to get home health care	2: No	.C: Question should be skipped if marked	B F
3	2: No or .: missing	1-3: Marked	1: Yes	Stands as original value	B
4	2: No	-6: Didn't need to get home health care or .: missing	Stands as original value	.N: Valid skip if missing; .C: question should be skipped if marked	F
5	.: Missing	.: Missing	Stands as original value	Stands as original value	

* Indication of backward coding (B) or forward coding (F).

**Coding Table for Note 6:
H15019, H15020-H15027, S15009**

N6	H15019 is:	H15020- H15024 are:	H15025- H15026, S15009 are:	H15027 is:	H15019 is coded as:	H15020- H15026, S15009 are coded as:	H15027 is coded as:	*
1	1: Yes	Any value	Any value	Any value	Stands as original value	Stand as original value	.: Missing if -6; stands as original value otherwise	F
2	2: No or .: missing	Any value	Any value	0-10	1: Yes	Stand as original value	Stands as original value	B
3	2: No or .: missing	At least one is "marked"	Any value	.: Missing	1: Yes	Stand as original value	Stands as original value	B
4	2: No	At least one is "marked"	Any value	-6: No personal doctor	Stands as original value	.N: Valid skip if missing; .C: question should be skipped if marked	.C: Question should be skipped	F
5	2: No	"Blank or NA"	Any value	-6: No personal doctor or .: missing	Stands as original value	.N: Valid skip if missing; .C: question should be skipped if marked	.N: Valid skip if missing; .C: question should be skipped if marked	F
6	.: Missing	Any value	Any value	-6: No personal doctor	2: No	.N: Valid skip if missing; .C: question should be skipped if marked	.C: Question should be skipped	B F
7	.: Missing	"Blank or NA"	Any value	.: Missing	Stands as original value	Stand as original value	Stands as original value	

* Indication of backward coding (B) or forward coding (F).

Definition of "blank or NA" in Coding Table for Note 6:

All of the following are true: H15020 is either 0: None or missing and H15021-H15024 are either not applicable (-6) or missing.

Definition of "marked" in Coding Table for Note 6:

Any pattern of marks for H15020-H15024 outside the definition "blank or NA".

**Coding Table for Note 7:
H15020, H15021-H15026**

N7	H15020 is:	H15021-H15024 are:	H15025-H15026 are:	H15020 is coded as:	H15021-H15026 are coded as:	*
1	.N: Valid skip, or .C: question should be skipped	.N: Valid skip, or .C: question should be skipped	Any value	Stands as original value	Stand as original value	
2	0: None	Any value	Any value	Stands as original value	.N: Valid skip if missing; .C: question should be skipped if marked	F
3	1-6: Visits, or .: missing	“Blank or NA”	Any value	0: None	.N: Valid skip if missing; .C: question should be skipped if marked	B F
4	1-6: Visits, or .: missing	At least one is “marked” or “all are blank”	Any value	Stands as original value	.: Missing if -6; stand as original value otherwise	F

* Indication of backward coding (B) or forward coding (F).

Definition of “all are blank” in Coding Table for Note 7:
Responses to H15021-H15024 are all missing.

Definition of “blank or NA” in Coding Table for Note 7:
Responses to H15021-H15024 are a combination of not applicable (-6) or missing.

Definition of “marked” in Coding Table for Note 7:
Any pattern of marks for H15021-H15024 outside the definitions “all are blank” and “blank or NA”.

**Coding Table for Note 8:
H15025, H15026**

N8	H15025 is:	H15026 is:	H15025 is coded as:	H15026 is coded as:	*
1	.N: Valid skip, or .C: question should be skipped	.N: Valid skip, or .C: question should be skipped	Stands as original value	Stands as original value	
2	1: Yes	Any value	Stands as original value	Stands as original value	
3	2: No or .: missing	1-4: How often	1: Yes	Stands as original value	B
4	2: No	.: Missing	Stands as original value	.N: Valid skip	F
5	.: Missing	.: Missing	Stands as original value	Stands as original value	

* Indication of backward coding (B) or forward coding (F).

**Coding Table for Note 8_01:
S15009, S15010**

N8_01	S15009 is:	S15010 is:	S15009 is coded as:	S15010 is coded as:	*
1	.N: Valid skip, or .C: question should be skipped	Any value	Stands as original value	Stands as original value	
2	1: Yes	Any value	Stands as original value	.N: Valid skip if missing; .C: question should be skipped if marked	F
3	2: No	Any value	Stands as original value	Stands as original value	
4	.: Missing	Any value	Stands as original value	Stands as original value	

* Indication of backward coding (B) or forward coding (F).

**Coding Table for Note 9:
H15028, H15029-H15031**

N9	H15028 is:	H15029-H15031 are:	H15028 is coded as:	H15029 is coded as:	H15030-H15031 are coded as:	*
1	1: Yes	Any value	Stands as original value	.: Missing if -6; stands as original value otherwise	Stand as original value	F
2	2: No or .: missing	At least one is "marked"	1: Yes	.: Missing if -6; stands as original value otherwise	Stand as original value	B
3	2: No	"All are blank" or "blank or NA"	Stands as original value	.N: Valid skip if missing; .C: question should be skipped if marked	.N: Valid skip if missing; .C: question should be skipped if marked	F
4	.: Missing	"Blank or NA"	2: No	.N: Valid skip if missing; .C: question should be skipped if marked	.N: Valid skip if missing; .C: question should be skipped if marked	B F
5	.: Missing	"All are blank"	Stands as original value	Stands as original value	Stand as original value	

* Indication of backward coding (B) or forward coding (F).

Definition of "all are blank" in Coding Table for Note 9:
Responses to H15029-H15031 are all missing.

Definition of "blank or NA" in Coding Table for Note 9:

All of the following are true: H15029 and H15031 are a combination of not applicable (-6) or missing. H15030 is either missing or 0: None.

Definition of "marked" in Coding Table for Note 9:

Any pattern of marks outside the definitions "all are blank" and "blank or NA".

**Coding Table for Note 10:
H15030, H15031**

N10	H15030 is:	H15031 is:	H15030 is coded as:	H15031 is coded as:	*
1	.N: Valid skip, or .C: question should be skipped	.N: Valid skip, or .C: question should be skipped	Stands as original value	Stands as original value	
2	1-5: Specialists	0-10 or .: missing	Stands as original value	Stands as original value	
3	1-5: Specialists or .: missing	-6: Didn't see a specialist in the last 12 months	0: None	.C: Question should be skipped	B F
4	0: None	Any value	Stands as original value	.N: Valid skip if missing; .C: question should be skipped if marked	F
5	.: Missing	0-10 or .: missing	Stands as original value	Stands as original value	

* Indication of backward coding (B) or forward coding (F).

**Coding Table for Note 10_B1:
S15B02, S15B03-S15B04**

N10_B1	S15B02 is:	S15B03-S15B04 are:	S15B02 is coded as:	S15B03-S15B04 are coded as:	*
1	1: Yes	Any value	Stands as original value	.: Missing if -6; stand as original value otherwise	F
2	2: No or .: missing	At least one is "marked"	1: Yes	.: Missing if -6; stand as original value otherwise	B F
3	2: No	"All are blank" or "blank or NA"	Stands as original value	.N: Valid skip if missing; .C: question should be skipped if marked	F
4	.: Missing	"Blank or NA"	2: No	.N: Valid skip if missing; .C: question should be skipped if marked	B F
5	.: Missing	"All are blank"	Stands as original value	Stand as original value	

* Indication of backward coding (B) or forward coding (F).

Definition of "all are blank" in Coding Table for Note 10_B1:
Responses to S15B03-S15B04 are all missing.

Definition of "blank or NA" in Coding Table for Note 10_B1:
All of the following are true: S15B03-S15B04 are a combination of not applicable (-6) or missing.

Definition of "marked" in Coding Table for Note 10_B1:
Any pattern of marks outside the definitions "all are blank" and "blank or NA".

**Coding Table for Note 11:
H15032, H15033**

N11	H15032 is:	H15033 is:	H15032 is coded as:	H15033 is coded as:	*
1	1: Yes	1-4: How often or .: missing	Stands as original value	Stands as original value	
2	1: Yes or .: missing	-6: Didn't need care, tests, or treatment	2: No	.C: Question should be skipped	B F
3	2: No or .: missing	1-4: How often	1: Yes	Stands as original value	B
4	2: No	-6: Didn't need care, tests, or treatment or .: missing	Stands as original value	.N: Valid skip if missing; .C: Question should be skipped if marked	F
5	.: Missing	.: Missing	Stands as original value	Stands as original value	

* Indication of backward coding (B) or forward coding (F).

**Coding Table for Note 12:
H15034, H15035**

N12	H15034 is:	H15035 is:	H15034 is coded as:	H15035 is coded as:	*
1	1: Yes	1-4: How often or .: missing	Stands as original value	Stands as original value	
2	1: Yes or .: missing	-6: Didn't look for information	2: No	.C: Question should be skipped	B F
3	2: No or .: missing	1-4: How often	1: Yes	Stands as original value	B
4	2: No	-6: Didn't look for information or .: missing	Stands as original value	.N: Valid skip if missing; .C: question should be skipped if marked	F
5	.: Missing	.: Missing	Stands as original value	Stands as original value	

* Indication of backward coding (B) or forward coding (F).

**Coding Table for Note 13:
H15036, H15037**

N13	H15036 is:	H15037 is:	H15036 is coded as:	H15037 is coded as:	*
1	1: Yes	1-4: How often or .: missing	Stands as original value	Stands as original value	
2	1: Yes or .: missing	-6: Didn't need service or equipment	2: No	.C: Question should be skipped	B F
3	2: No or .: missing	1-4: How often	1: Yes	Stands as original value	B
4	2: No	-6: Didn't need service or equipment or .: missing	Stands as original value	.N: Valid skip if missing; .C: question should be skipped if marked	F
5	.: Missing	.: Missing	Stands as original value	Stands as original value	

* Indication of backward coding (B) or forward coding (F).

**Coding Table for Note 14:
H15038, H15039**

N14	H15038 is:	H15039 is:	H15038 is coded as:	H15039 is coded as:	*
1	1: Yes	1-4: How often or .: missing	Stands as original value	Stands as original value	
2	1: Yes or .: missing	-6: Didn't need prescription meds	2: No	.C: Question should be skipped	B F
3	2: No or .: missing	1-4: How often	1: Yes	Stands as original value	B
4	2: No	-6: Didn't need prescription meds or .: missing	Stands as original value	.N: Valid skip if missing; .C: question should be skipped if marked	F
5	.: Missing	.: Missing	Stands as original value	Stands as original value	

* Indication of backward coding (B) or forward coding (F).

**Coding Table for Note 15:
H15040, H15041-H15042**

N15	H15040 is:	H15041-H15042 are:	H15040 is coded as:	H15041-H15042 are coded as:	*
1	1: Yes	At least one is "marked" or "all are blank"	Stands as original value	.: Missing if -6; stand as original value otherwise	F
2	1: Yes or .: missing	"Blank or NA"	2: No	.N: Valid skip if missing; .C: question should be skipped if marked	B F
3	2: No or .: missing	At least one is "marked"	1: Yes	.: Missing if -6; stand as original value otherwise	B F
4	2: No	"All are blank" or "blank or NA"	Stands as original value	.N: Valid skip if missing; .C: question should be skipped if marked	F
5	.: Missing	"All are blank"	Stands as original value	Stand as original value	

* Indication of backward coding (B) or forward coding (F).

Definition of "all are blank" in Coding Table for Note 15:
Responses to H15041-H15042 are all missing.

Definition of "blank or NA" in Coding Table for Note 15:
All of the following are true: H15041-H15042 are a combination of not applicable (-6) or missing.

Definition of "marked" in Coding Table for Note 15:
Any pattern of marks outside the definitions "all are blank" and "blank or NA".

**Coding Table for Note 16:
H15043, H15044**

N16	H15043 is:	H15044 is:	H15043 is coded as:	H15044 is coded as:	*
1	1: Yes	1-4: How often or .: missing	Stands as original value	Stands as original value	
2	1: Yes or .: missing	-6: Didn't receive forms to fill out	2: No	.C: Question should be skipped	B F
3	2: No or .: missing	1-4: How often	1: Yes	Stands as original value	B
4	2: No	-6: Didn't receive forms to fill out or .: missing	Stands as original value	.N: Valid skip if missing; .C: question should be skipped if marked	F
5	.: Missing	.: Missing	Stands as original value	Stands as original value	

* Indication of backward coding (B) or forward coding (F).

**Coding Table for Note 17:
H15045, H15046-H15047**

N17	H15045 is:	H15046-H15047 are:	H15045 is coded as:	H15046-H15047 are coded as:	*
1	1: Yes	At least one is "marked", "all are blank" or "blank or don't know"	Stands as original value	.: Missing if -6; stands as original value otherwise	F
2	1: Yes, -5: don't know or .: missing	"Blank or NA" or "NA or don't know"	2: No	.N: Valid skip if missing; .C: question should be skipped if marked	B F
3	2: No, -5: don't know or .: missing	At least one is "marked"	1: Yes	.: Missing if -6; stands as original value otherwise	B F
4	2: No	None are "marked"	Stands as original value	.N: Valid skip if missing; .C: question should be skipped if marked	F
5	-5: Don't know	"Blank or don't know" or "all are blank"	Stands as original value	.N: Valid skip if missing; .C: question should be skipped if marked	F
6	.: Missing	"Blank or don't know" or "all are blank"	Stands as original value	Stand as original value	

* Indication of backward coding (B) or forward coding (F).

Definition of "all are blank" in Coding Table for Note 17:

Responses to H15046-H15047 are all missing.

Definition of "blank or NA" in Coding Table for Note 17:

Responses to H15046-H15047 are either all not applicable (-6) or a combination of missing and not applicable (-6).

Definition of "blank or don't know" in Coding Table for Note 17:

Responses to H15046-H15047 are either all don't know (-5) or a combination of missing and don't know (-5).

Definition of "NA or don't know" in Coding Table for Note 17:

Responses to H15046-H15047 are a combination of not applicable (-6) and don't know (-5).

Definition of "marked" in Coding Table for Note 17:

Any pattern of marks outside the definitions "all are blank," "blank or NA," "blank or don't know," or "NA or don't know".

**Coding Table for Note 17_R1:
S15R01, S15R02**

N17_R1	S15R01 is:	S15R02 is:	S15R01 is coded as:	S15R02 is coded as:	*
1	1: Yes or missing response	Any value	Stands as original value	Stands as original value	
2	2: No	Any value	Stands as original value	.N: Valid skip if missing; .C: question should be skipped if marked	F

* Indication of backward coding (B) or forward coding (F).

**Coding Table for Note 17_R2:
S15R03A-S15R03E, S15R04A-S15R04G, S15R05-S15R15**

N17_R2	S15R03A is:	S15R03B-S15R03E, S15R04A-S15R04G, S15R05-S15R15 are:	S15R03A is coded as:	S15R03B-S15R03E, S15R04A-S15R04G, S15R05-S15R15 are coded as:	*
1	1: Marked	At least one is "marked"	2: Unmarked	Stand as original value	B
2	1: Marked	"All are blank"	Stands as original value	.N: Valid skip	F
3	2: Unmarked	Any value	Stands as original value	Stand as original value	

* Indication of backward coding (B) or forward coding (F).

Definition of "all are blank" in Coding Table for Note 17_R2:

Responses to S15R03B-S15R03E and S15R04A-S15R04G are all 2: unmarked and responses to S15R05-S15R15 are all missing.

Definition of "marked" in Coding Table for Note 17_R2:

Any pattern of marks outside the definition "all are blank".

**Coding Table for Note 17_R3:
S15R06, S15R07-S15R10**

N17_R3	S15R06 is:	S15R07-S15R10 are:	S15R06 is coded as:	S15R07-S15R10 are coded as:	*
1	.N: valid skip	.N: valid skip	Stands as original value	Stand as original value	
2	1: Yes or missing response	At least one is "marked"	1: Yes	Stand as original value	B
3	1: Yes or missing response	"All are blank"	Stands as original value	Stand as original value	
4	2: No	Any value	Stands as original value	.N: Valid skip if missing; .C: question should be skipped if marked	F

* Indication of backward coding (B) or forward coding (F).

Definition of "all are blank" in Coding Table for Note 17_R4:
Responses to S15R07-S15R10 are all missing.

Definition of "marked" in Coding Table for Note 17_R2:
Any pattern of marks outside the definition "all are blank".

**Coding Table for Note 17_R4:
S15R11, S15R12-S15R15**

N17_R4	S15R11 is:	S15R12-S15R15 are:	S15R11 is coded as:	S15R12-S15R15 are coded as:	*
1	.N: valid skip	.N: valid skip	Stands as original value	Stand as original value	
2	1: Yes or missing response	At least one is "marked"	1: Yes	Stand as original value	B
3	1: Yes or missing response	"All are blank"	Stands as original value	Stand as original value	
4	2: No	Any value	Stands as original value	.N: Valid skip if missing; .C: question should be skipped if marked	F

* Indication of backward coding (B) or forward coding (F).

Definition of "all are blank" in Coding Table for Note 17_R4:
Responses to S15R12-S15R15 are all missing.

Definition of "marked" in Coding Table for Note 17_R2:
Any pattern of marks outside the definition "all are blank".

Coding Table for Note 18:

H15053, H15054-H15056, H15057A-H15057D

N18	H15053 is:	H15054- H15056 are:	H15057A- H15057D are:	H15053 is coded as:	H15054- H15056, H15057A- H15057D are coded as:	*
1	3: Some days, 4: every day, or .: missing	Any value	Any value	Stands as original value	Stand as original value	
2	2: Not at all or -5: don't know	Any value	"All are unmarked"	Stands as original value	.N: Valid skip if missing or unmarked; .C: question should be skipped if marked	F
3	2: Not at all	Any value	At least one is "marked"	.: Missing	Stand as original value	B
4	-5: Don't know	Any value	At least one is "marked"	Stands as original value	.N: Valid skip if missing or unmarked; .C: question should be skipped if marked	F

* Indication of backward coding (B) or forward coding (F).

Definition of "all are unmarked" in Coding Table for Note 18:
Responses to H15057A-H15057D are all missing or unmarked.

Definition of "marked" in Coding Table for Note 18:
Any pattern of marks outside the definition "all are unmarked"

Coding Table for Note 19:

Note 19 (Part A)

H15058, H15059B, H15060-H15064, SEX, XSEXA

N19A	H15058 is:	SEX is:	H15059B--H15064 are:	XSEXA is coded as:
1	:: Missing	F	Any marked	2: Female
2	:: Missing	F	All missing	2: Female
3	:: Missing	M	Any marked	1: Male
4	:: Missing	M	All missing	1: Male
5	:: Missing	Z or :: missing	Any marked	2: Female
6	:: Missing	Z	All missing	:: Missing
7	:: Missing	:: Missing	All missing	:: Missing
8	1: Male	Any value	All missing	1: Male
9	1: Male	F	Any marked	2: Female
10	1: Male	M, Z, or :: missing	Any marked	1: Male
11	2: Female	Any value	Any marked	2: Female
12	2: Female	M	All missing	1: Male
13	2: Female	F, Z, or :: missing	All missing	2: Female

SEX (PNSEXCD) is the gender from the DEERS file. This variable is not used to override questionnaire responses, but to clear up any omissions or discrepancies in the responses.

XSEXA is the recoded gender variable after taking into account the self-reported response (H15058), any responses to gender-specific questions, and the gender of the sample beneficiary from DEERS.

Note 19 (Part B):

XSEXA, H15059B, H15060-H15064

N19B	XSEXA	H15059B--H15064	H15059B--H15064	*
	is:	are:	are coded as:	
1	1: Male	“All are blank”	.N: Valid skip	F
2	1: Male	At least one is “marked”	.N: Valid skip if missing; .C: question should be skipped if marked	F
3	2: Female	“All are blank” or at least one is “marked”	Stand as original value	
4	.: Missing	“All are blank” or at least one is “marked”	Missing value	F

* Indication of backward coding (B) or forward coding (F).

Definition of “all are blank” in Coding Table for Note 19b:
All variables H15059B--H15064 are missing.

Definition of “marked” in Coding Table for Note 19b:
Any pattern of marks outside the definition “all are blank”.

Coding Table for Note 20

XSEXA, AGE, H15060, H15061

N20	XSEXA	AGE	H15060	H15061	H15060	H15061	*
	is:	is:	is:	is:	is coded as:	is coded as:	
1	1: Male	Any value	.N: Valid skip, or .C: question should be skipped	.N: Valid skip, or .C: question should be skipped	Stands as original value	Stands as original value	
2	2: Female	Any value	2: 40 or over	Any value	Stands as original value	Stands as original value	
3	2: Female	Any value	1: Under 40	Any value	Stands as original value	.N: Valid skip if missing; .C: question should be skipped if marked	F
4	2: Female	Any value	.: Missing	Marked	2: >= 40	Stands as original value	B
5	2: Female	< 40	.: Missing	.: Missing	1: < 40	.N: Valid skip	F B
6	2: Female	>=40	.: Missing	.: Missing	2: >= 40	Stands as original value	B
7	2: Female	.: Missing	.: Missing	.: Missing	Stands as original value	Stands as original value	
8	.: Missing	Any value	.: Missing	.: Missing	Stands as original value	Stands as original value	

* Indication of backward coding (B) or forward coding (F).

AGE (DAGEQY) is from the DEERS file. This variable is not used to override questionnaire responses, but to clear up any omissions or discrepancies in the responses.

**Coding Table for Note 21:
XSEXA, H15062-H15064**

N21	XSEXA is:	H15062 is:	H15063 is:	H15064 is:	H15062 is coded as:	H15063 is coded as:	H15064 is coded as:	*
1	1: Male	Any value	Any value	Any value	Stands as original value	Stands as original value	Stands as original value	
2	2: Female	1: Pregnant now	1: First trimester	Any value	Stands as original value	Stands as original value	.N: Valid skip if missing; .C: question should be skipped if marked	F
3	2: Female	1: Pregnant now	2: Second trimester	2: Third trimester	Stands as original value	Stands as original value	.: Missing	F
4	2: Female	1: Pregnant now	2: Second trimester	4: First trimester, 3: second trimester, 1: did not receive prenatal care, or .: missing	Stands as original value	Stands as original value	Stands as original value	
5	2: Female	1: Pregnant now	3: Third trimester or .: missing	Any value	Stands as original value	Stands as original value	Stands as original value	
6	2: Female	2: Pregnant in last 12 months	Any value	Any value	Stands as original value	.N: Valid skip if missing; .C: question should be skipped if marked	Stands as original value	F
7	2: Female	3: Not pregnant in past 12 months	Any value	Any value	Stands as original value	.N: Valid skip if missing; .C: question should be skipped if marked	.N: Valid skip if missing; .C: question should be skipped if marked	F
8	2: Female	.: Missing	1: First trimester	Any value	1: Pregnant now	Stands as original value	.N: Valid skip if missing; .C: question should be skipped if marked	B F
9	2: Female	.: Missing	2: Second trimester	2: Third trimester	1: Pregnant now	Stands as original value	.: Missing	B F
10	2: Female	.: Missing	2: Second trimester	4: First trimester, 3: second trimester, 1: did not receive prenatal care, or .: missing	1: Pregnant now	Stands as original value	Stands as original value	B
11	2: Female	.: Missing	3: Third trimester	Any value	1: Pregnant now	Stands as original value	Stands as original value	B
12	2: Female	.: Missing	.: Missing	Any value	Stands as original value	Stands as original value	Stands as original value	F
13	.: Missing	.: Missing	Marked or .: missing	Any value	Stands as original value	Stands as original value	Stands as original value	

* Indication of backward coding (B) or forward coding (F)

**Coding Table for Note 22:
H15067, H15068**

N22	H15067 is:	H15068 is:	H15067 is coded as:	H15068 is coded as:	*
1	1: Yes	Any value	Stands as original value	Stands as original value	
2	2: No or .: missing	1: Yes or 2: no	1: Yes	Stands as original value	B
3	2: No	.: Missing	Stands as original value	.N: Valid skip	F
4	.: Missing	.: Missing	Stands as original value	Stands as original value	

* Indication of backward coding (B) or forward coding (F).

**Coding Table for Note 23:
H15069, H15070**

N23	H15069 is:	H15070 is:	H15069 is coded as:	H15070 is coded as:	*
1	1: Yes	Any value	Stands as original value	Stands as original value	
2	2: No or .: missing	1: Yes or 2: no	1: Yes	Stands as original value	B
3	2: No	.: Missing	Stands as original value	.N: Valid skip	F
4	.: Missing	.: Missing	Stands as original value	Stands as original value	

* Indication of backward coding (B) or forward coding (F).

**Coding Table for Note 23_HT:
XSEXA, H15071F, H15071I**

N23_HT	XSEXA is:	H15071F and H15071I is:	H15071F and H15071I are coded as:	*
1	1: Male or 2: female	“Height within range for gender” or .: missing	Stands as original value	
2	1: Male or 2: female	“Height out of range for gender”	.O: Out of range	F
3	.: missing	“Height within range for either gender” or .: missing	Stands as original	
4	.: missing	“Height out of range for either gender”	.O: Out of range	F

* Indication of backward coding (B) or forward coding (F).

Definition of “Height within range for gender” in Coding Table for Note 23_1:
From 2006 NHIS, height for men is 63”-76” (5’3”-6’4”), height for woman is 59”-70” (4’11”-5’10”).

Definition of “Height out of range for gender” in Coding Table for Note 23_1:
Any height outside the definition of “Height within range for gender”.

Definition of “Height within range for either gender” in Coding Table for Note 23_1:
Use lowest and highest height from either gender to set range: 59”-76” (4’11”- 6’4”).

Definition of “Height out of range for either gender” in Coding Table for Note 23_1:
Any height outside the definition of “Height within range for either gender”.

**Coding Table for Note 23_WT:
XSEXA, H15072**

N23_WT	XSEXA is:	H15072 is:	H15072 is coded as:	*
1	1: Male or 2: female	“Weight within range for gender” or .: missing	Stands as original value	
2	1: Male or 2: female	“Weight out of range for gender”	.O: Out of range	F
3	.: missing	“Weight within range for either gender” or .: missing	Stands as original	
4	.: missing	“Weight out of range for either gender”	.O: Out of range	F

* Indication of backward coding (B) or forward coding (F).

Definition of “Weight within range for gender” in Coding Table for Note 23_2:
From 2006 NHIS, weight for men is 126-299 pounds, weight for woman is 100-274 pounds.

Definition of “Weight out of range for gender” in Coding Table for Note 23_2:
Any height outside the definition of “Weight within range for gender”.

Definition of “Weight within range for either gender” in Coding Table for Note 23_2:
Use lowest and highest weight from either gender to set range: 100-299 pounds.

Definition of “Weight out of range for either gender” in Coding Table for Note 23_2:
Any height outside the definition of “Weight within range for either gender”.

**Coding Table for Note 24:
H15073, H15073A-H15073E**

N24	H15073A is:	H15073B is:	H15073C is:	H15073D is:	H15073E is:	H15073 is coded as:	H15073A-E are coded as:	*
1	Any value	1: Marked	Any value	Any value	Any value	2: Yes, Mexican, Mexican American, Chicano	Stand as original value	F
2	Any value	2: Unmarked	Any value	Any value	1: Marked	5: Yes, other Spanish, Hispanic, or Latino	Stand as original value	F
3	Any value	2: Unmarked	1: Marked	Any value	2: Unmarked	3: Yes, Puerto Rican	Stand as original value	F
4	Any value	2: Unmarked	2: Unmarked	1: Marked	2: Unmarked	4: Yes, Cuban	Stand as original value	F
5	1: Marked	2: Unmarked	2: Unmarked	2: Unmarked	2: Unmarked	1: No, not Spanish, Hispanic, or Latino	Stand as original value	F
6	2: Unmarked	2: Unmarked	2: Unmarked	2: Unmarked	2: Unmarked	.: Missing	Stand as original value	F

* Indication of backward coding (B) or forward coding (F).

**Coding Table for Note 25:
H15074, H15075-H15079**

N25	H15074 is:	H15075-H15079 are:	H15074 is coded as:	H15075-H15079 are coded as:	*
1	1: Yes	Any value	Stands as original value	Stand as original value	
2	2: No or -5: don't know	"All are uncovered/unknown"	Stands as original value	.N: Valid skip if missing; .C: question should be skipped if marked	F
3	2: No, -5: don't know, or .: missing	At least one is "covered"	1: Yes	Stand as original value	B
4	.: Missing	"All are uncovered/unknown"	Stands as original value	Stand as original value	

* Indication of backward coding (B) or forward coding (F).

Definition of "all are uncovered/unknown" in Coding Table for Note 25:
Responses to H15075-H15079 are all 2: no, -5: don't know, or missing.

Definition of "covered" in Coding Table for Note 25:
Any pattern of marks outside the definition "all are uncovered/unknown".

APPENDIX E

SAS PROC CONTENTS—ALPHABETICAL 2015 ADULT HCSDB

THIS PAGE HAS BEEN LEFT BLANK FOR DOUBLE-SIDED COPYING.

The SAS System
1

The CONTENTS Procedure

Data Set Name	IN.HCS15A_1	Observations	28611
Member Type	DATA	Variables	617
Engine	V9	Indexes	0
Created	08/21/2015 11:05:56	Observation Length	3800
Last Modified	08/21/2015 11:05:56	Deleted Observations	0
Protection		Compressed	CHAR
Data Set Type		Reuse Space	NO
Label		Point to Observations	YES
Data Representation	WINDOWS_64	Sorted	NO
Encoding	wlatin1 Western (Windows)		

Engine/Host Dependent Information

Data Set Page Size	155648
Number of Data Set Pages	624
Number of Data Set Repairs	0
ExtendObsCounter	YES
Filename	N:\Project\40309_HCS\DC1\HCSDB\2015\DATA\hcs15a_1.sas7bdat
Release Created	9.0401M1
Host Created	X64_ES08R2

Alphabetic List of Variables and Attributes

#	Variable	Type	Len	Format	Informat	Label
17	ACV	Char	1	\$ACV2_.		Alternate Care Value
375	BWT	Num	8			BWT - Basic Sampling Weight
437	CFWT	Num	8			Combined Annual NEW Weight
438	CFWT1	Num	8			Combined Replicated NEW Weight 1
439	CFWT2	Num	8			Combined Replicated NEW Weight 2
440	CFWT3	Num	8			Combined Replicated NEW Weight 3
441	CFWT4	Num	8			Combined Replicated NEW Weight 4
442	CFWT5	Num	8			Combined Replicated NEW Weight 5
443	CFWT6	Num	8			Combined Replicated NEW Weight 6
444	CFWT7	Num	8			Combined Replicated NEW Weight 7
445	CFWT8	Num	8			Combined Replicated NEW Weight 8
446	CFWT9	Num	8			Combined Replicated NEW Weight 9
447	CFWT10	Num	8			Combined Replicated NEW Weight 10
448	CFWT11	Num	8			Combined Replicated NEW Weight 11
449	CFWT12	Num	8			Combined Replicated NEW Weight 12
450	CFWT13	Num	8			Combined Replicated NEW Weight 13
451	CFWT14	Num	8			Combined Replicated NEW Weight 14
452	CFWT15	Num	8			Combined Replicated NEW Weight 15
453	CFWT16	Num	8			Combined Replicated NEW Weight 16
454	CFWT17	Num	8			Combined Replicated NEW Weight 17
455	CFWT18	Num	8			Combined Replicated NEW Weight 18
456	CFWT19	Num	8			Combined Replicated NEW Weight 19
457	CFWT20	Num	8			Combined Replicated NEW Weight 20
458	CFWT21	Num	8			Combined Replicated NEW Weight 21
459	CFWT22	Num	8			Combined Replicated NEW Weight 22
460	CFWT23	Num	8			Combined Replicated NEW Weight 23
461	CFWT24	Num	8			Combined Replicated NEW Weight 24
462	CFWT25	Num	8			Combined Replicated NEW Weight 25
463	CFWT26	Num	8			Combined Replicated NEW Weight 26
464	CFWT27	Num	8			Combined Replicated NEW Weight 27
465	CFWT28	Num	8			Combined Replicated NEW Weight 28
466	CFWT29	Num	8			Combined Replicated NEW Weight 29
467	CFWT30	Num	8			Combined Replicated NEW Weight 30
468	CFWT31	Num	8			Combined Replicated NEW Weight 31
469	CFWT32	Num	8			Combined Replicated NEW Weight 32
470	CFWT33	Num	8			Combined Replicated NEW Weight 33
471	CFWT34	Num	8			Combined Replicated NEW Weight 34
472	CFWT35	Num	8			Combined Replicated NEW Weight 35
473	CFWT36	Num	8			Combined Replicated NEW Weight 36
474	CFWT37	Num	8			Combined Replicated NEW Weight 37
475	CFWT38	Num	8			Combined Replicated NEW Weight 38
476	CFWT39	Num	8			Combined Replicated NEW Weight 39

477	CFWT40	Num	8	Combined Replicated	NEW	Weight	40
478	CFWT41	Num	8	Combined Replicated	NEW	Weight	41
479	CFWT42	Num	8	Combined Replicated	NEW	Weight	42
480	CFWT43	Num	8	Combined Replicated	NEW	Weight	43
481	CFWT44	Num	8	Combined Replicated	NEW	Weight	44
482	CFWT45	Num	8	Combined Replicated	NEW	Weight	45
483	CFWT46	Num	8	Combined Replicated	NEW	Weight	46
484	CFWT47	Num	8	Combined Replicated	NEW	Weight	47
485	CFWT48	Num	8	Combined Replicated	NEW	Weight	48
486	CFWT49	Num	8	Combined Replicated	NEW	Weight	49
487	CFWT50	Num	8	Combined Replicated	NEW	Weight	50
488	CFWT51	Num	8	Combined Replicated	NEW	Weight	51
489	CFWT52	Num	8	Combined Replicated	NEW	Weight	52
490	CFWT53	Num	8	Combined Replicated	NEW	Weight	53
491	CFWT54	Num	8	Combined Replicated	NEW	Weight	54
492	CFWT55	Num	8	Combined Replicated	NEW	Weight	55
493	CFWT56	Num	8	Combined Replicated	NEW	Weight	56
494	CFWT57	Num	8	Combined Replicated	NEW	Weight	57
495	CFWT58	Num	8	Combined Replicated	NEW	Weight	58
496	CFWT59	Num	8	Combined Replicated	NEW	Weight	59
497	CFWT60	Num	8	Combined Replicated	NEW	Weight	60
498	CFWT61	Num	8	Combined Replicated	NEW	Weight	61
499	CFWT62	Num	8	Combined Replicated	NEW	Weight	62
500	CFWT63	Num	8	Combined Replicated	NEW	Weight	63
501	CFWT64	Num	8	Combined Replicated	NEW	Weight	64
502	CFWT65	Num	8	Combined Replicated	NEW	Weight	65
503	CFWT66	Num	8	Combined Replicated	NEW	Weight	66
504	CFWT67	Num	8	Combined Replicated	NEW	Weight	67
505	CFWT68	Num	8	Combined Replicated	NEW	Weight	68
506	CFWT69	Num	8	Combined Replicated	NEW	Weight	69
507	CFWT70	Num	8	Combined Replicated	NEW	Weight	70
508	CFWT71	Num	8	Combined Replicated	NEW	Weight	71
509	CFWT72	Num	8	Combined Replicated	NEW	Weight	72
510	CFWT73	Num	8	Combined Replicated	NEW	Weight	73
511	CFWT74	Num	8	Combined Replicated	NEW	Weight	74
512	CFWT75	Num	8	Combined Replicated	NEW	Weight	75
513	CFWT76	Num	8	Combined Replicated	NEW	Weight	76
514	CFWT77	Num	8	Combined Replicated	NEW	Weight	77
515	CFWT78	Num	8	Combined Replicated	NEW	Weight	78
516	CFWT79	Num	8	Combined Replicated	NEW	Weight	79
517	CFWT80	Num	8	Combined Replicated	NEW	Weight	80
518	CFWT81	Num	8	Combined Replicated	NEW	Weight	81
519	CFWT82	Num	8	Combined Replicated	NEW	Weight	82
520	CFWT83	Num	8	Combined Replicated	NEW	Weight	83
521	CFWT84	Num	8	Combined Replicated	NEW	Weight	84
522	CFWT85	Num	8	Combined Replicated	NEW	Weight	85
523	CFWT86	Num	8	Combined Replicated	NEW	Weight	86
524	CFWT87	Num	8	Combined Replicated	NEW	Weight	87
525	CFWT88	Num	8	Combined Replicated	NEW	Weight	88
526	CFWT89	Num	8	Combined Replicated	NEW	Weight	89
527	CFWT90	Num	8	Combined Replicated	NEW	Weight	90
528	CFWT91	Num	8	Combined Replicated	NEW	Weight	91
529	CFWT92	Num	8	Combined Replicated	NEW	Weight	92
530	CFWT93	Num	8	Combined Replicated	NEW	Weight	93
531	CFWT94	Num	8	Combined Replicated	NEW	Weight	94
532	CFWT95	Num	8	Combined Replicated	NEW	Weight	95
533	CFWT96	Num	8	Combined Replicated	NEW	Weight	96
534	CFWT97	Num	8	Combined Replicated	NEW	Weight	97
535	CFWT98	Num	8	Combined Replicated	NEW	Weight	98
536	CFWT99	Num	8	Combined Replicated	NEW	Weight	99
537	CFWT100	Num	8	Combined Replicated	NEW	Weight	100
538	CFWT101	Num	8	Combined Replicated	NEW	Weight	101
539	CFWT102	Num	8	Combined Replicated	NEW	Weight	102
540	CFWT103	Num	8	Combined Replicated	NEW	Weight	103
541	CFWT104	Num	8	Combined Replicated	NEW	Weight	104
542	CFWT105	Num	8	Combined Replicated	NEW	Weight	105
543	CFWT106	Num	8	Combined Replicated	NEW	Weight	106
544	CFWT107	Num	8	Combined Replicated	NEW	Weight	107
545	CFWT108	Num	8	Combined Replicated	NEW	Weight	108
546	CFWT109	Num	8	Combined Replicated	NEW	Weight	109
547	CFWT110	Num	8	Combined Replicated	NEW	Weight	110
548	CFWT111	Num	8	Combined Replicated	NEW	Weight	111
549	CFWT112	Num	8	Combined Replicated	NEW	Weight	112
550	CFWT113	Num	8	Combined Replicated	NEW	Weight	113

551	CFWT114	Num	8	Combined Replicated	NEW	Weight	114
552	CFWT115	Num	8	Combined Replicated	NEW	Weight	115
553	CFWT116	Num	8	Combined Replicated	NEW	Weight	116
554	CFWT117	Num	8	Combined Replicated	NEW	Weight	117
555	CFWT118	Num	8	Combined Replicated	NEW	Weight	118
556	CFWT119	Num	8	Combined Replicated	NEW	Weight	119
557	CFWT120	Num	8	Combined Replicated	NEW	Weight	120
558	CFWT121	Num	8	Combined Replicated	NEW	Weight	121
559	CFWT122	Num	8	Combined Replicated	NEW	Weight	122
560	CFWT123	Num	8	Combined Replicated	NEW	Weight	123
561	CFWT124	Num	8	Combined Replicated	NEW	Weight	124
562	CFWT125	Num	8	Combined Replicated	NEW	Weight	125
563	CFWT126	Num	8	Combined Replicated	NEW	Weight	126
564	CFWT127	Num	8	Combined Replicated	NEW	Weight	127
565	CFWT128	Num	8	Combined Replicated	NEW	Weight	128
566	CFWT129	Num	8	Combined Replicated	NEW	Weight	129
567	CFWT130	Num	8	Combined Replicated	NEW	Weight	130
568	CFWT131	Num	8	Combined Replicated	NEW	Weight	131
569	CFWT132	Num	8	Combined Replicated	NEW	Weight	132
570	CFWT133	Num	8	Combined Replicated	NEW	Weight	133
571	CFWT134	Num	8	Combined Replicated	NEW	Weight	134
572	CFWT135	Num	8	Combined Replicated	NEW	Weight	135
573	CFWT136	Num	8	Combined Replicated	NEW	Weight	136
574	CFWT137	Num	8	Combined Replicated	NEW	Weight	137
575	CFWT138	Num	8	Combined Replicated	NEW	Weight	138
576	CFWT139	Num	8	Combined Replicated	NEW	Weight	139
577	CFWT140	Num	8	Combined Replicated	NEW	Weight	140
578	CFWT141	Num	8	Combined Replicated	NEW	Weight	141
579	CFWT142	Num	8	Combined Replicated	NEW	Weight	142
580	CFWT143	Num	8	Combined Replicated	NEW	Weight	143
581	CFWT144	Num	8	Combined Replicated	NEW	Weight	144
582	CFWT145	Num	8	Combined Replicated	NEW	Weight	145
583	CFWT146	Num	8	Combined Replicated	NEW	Weight	146
584	CFWT147	Num	8	Combined Replicated	NEW	Weight	147
585	CFWT148	Num	8	Combined Replicated	NEW	Weight	148
586	CFWT149	Num	8	Combined Replicated	NEW	Weight	149
587	CFWT150	Num	8	Combined Replicated	NEW	Weight	150
588	CFWT151	Num	8	Combined Replicated	NEW	Weight	151
589	CFWT152	Num	8	Combined Replicated	NEW	Weight	152
590	CFWT153	Num	8	Combined Replicated	NEW	Weight	153
591	CFWT154	Num	8	Combined Replicated	NEW	Weight	154
592	CFWT155	Num	8	Combined Replicated	NEW	Weight	155
593	CFWT156	Num	8	Combined Replicated	NEW	Weight	156
594	CFWT157	Num	8	Combined Replicated	NEW	Weight	157
595	CFWT158	Num	8	Combined Replicated	NEW	Weight	158
596	CFWT159	Num	8	Combined Replicated	NEW	Weight	159
597	CFWT160	Num	8	Combined Replicated	NEW	Weight	160
598	CFWT161	Num	8	Combined Replicated	NEW	Weight	161
599	CFWT162	Num	8	Combined Replicated	NEW	Weight	162
600	CFWT163	Num	8	Combined Replicated	NEW	Weight	163
601	CFWT164	Num	8	Combined Replicated	NEW	Weight	164
602	CFWT165	Num	8	Combined Replicated	NEW	Weight	165
603	CFWT166	Num	8	Combined Replicated	NEW	Weight	166
604	CFWT167	Num	8	Combined Replicated	NEW	Weight	167
605	CFWT168	Num	8	Combined Replicated	NEW	Weight	168
606	CFWT169	Num	8	Combined Replicated	NEW	Weight	169
607	CFWT170	Num	8	Combined Replicated	NEW	Weight	170
608	CFWT171	Num	8	Combined Replicated	NEW	Weight	171
609	CFWT172	Num	8	Combined Replicated	NEW	Weight	172
610	CFWT173	Num	8	Combined Replicated	NEW	Weight	173
611	CFWT174	Num	8	Combined Replicated	NEW	Weight	174
612	CFWT175	Num	8	Combined Replicated	NEW	Weight	175
613	CFWT176	Num	8	Combined Replicated	NEW	Weight	176
614	CFWT177	Num	8	Combined Replicated	NEW	Weight	177
615	CFWT178	Num	8	Combined Replicated	NEW	Weight	178
616	CFWT179	Num	8	Combined Replicated	NEW	Weight	179
617	CFWT180	Num	8	Combined Replicated	NEW	Weight	180
9	D_HEALTH	Char	2	\$DHEALTH.			Health Service Region
18	DBENCAT	Char	3	\$BENCAT.			Beneficiary Category
19	DSPONSVC	Char	1	\$SPONSVC.			Derived Sponsor Branch of Service
280	DUPFLAG	Char	3				Multiple Response Indicator
284	EMAILRES	Char	25	\$EMAILR.			Email response
5	ENBGSMPL	Char	2	\$ENBGS.			Enrollment by beneficiary category
279	FLAG_FIN	Char	5	\$FINAL.			Final Disposition

281	FNSTATUS	Num	8	FNSTATS.	Final Status
376	FWRWT	Num	8		Final NEW Weight
377	FWRWT1	Num	8		Replicated/JackKnife NEW Weight 1
378	FWRWT2	Num	8		Replicated/JackKnife NEW Weight 2
379	FWRWT3	Num	8		Replicated/JackKnife NEW Weight 3
380	FWRWT4	Num	8		Replicated/JackKnife NEW Weight 4
381	FWRWT5	Num	8		Replicated/JackKnife NEW Weight 5
382	FWRWT6	Num	8		Replicated/JackKnife NEW Weight 6
383	FWRWT7	Num	8		Replicated/JackKnife NEW Weight 7
384	FWRWT8	Num	8		Replicated/JackKnife NEW Weight 8
385	FWRWT9	Num	8		Replicated/JackKnife NEW Weight 9
386	FWRWT10	Num	8		Replicated/JackKnife NEW Weight 10
387	FWRWT11	Num	8		Replicated/JackKnife NEW Weight 11
388	FWRWT12	Num	8		Replicated/JackKnife NEW Weight 12
389	FWRWT13	Num	8		Replicated/JackKnife NEW Weight 13
390	FWRWT14	Num	8		Replicated/JackKnife NEW Weight 14
391	FWRWT15	Num	8		Replicated/JackKnife NEW Weight 15
392	FWRWT16	Num	8		Replicated/JackKnife NEW Weight 16
393	FWRWT17	Num	8		Replicated/JackKnife NEW Weight 17
394	FWRWT18	Num	8		Replicated/JackKnife NEW Weight 18
395	FWRWT19	Num	8		Replicated/JackKnife NEW Weight 19
396	FWRWT20	Num	8		Replicated/JackKnife NEW Weight 20
397	FWRWT21	Num	8		Replicated/JackKnife NEW Weight 21
398	FWRWT22	Num	8		Replicated/JackKnife NEW Weight 22
399	FWRWT23	Num	8		Replicated/JackKnife NEW Weight 23
400	FWRWT24	Num	8		Replicated/JackKnife NEW Weight 24
401	FWRWT25	Num	8		Replicated/JackKnife NEW Weight 25
402	FWRWT26	Num	8		Replicated/JackKnife NEW Weight 26
403	FWRWT27	Num	8		Replicated/JackKnife NEW Weight 27
404	FWRWT28	Num	8		Replicated/JackKnife NEW Weight 28
405	FWRWT29	Num	8		Replicated/JackKnife NEW Weight 29
406	FWRWT30	Num	8		Replicated/JackKnife NEW Weight 30
407	FWRWT31	Num	8		Replicated/JackKnife NEW Weight 31
408	FWRWT32	Num	8		Replicated/JackKnife NEW Weight 32
409	FWRWT33	Num	8		Replicated/JackKnife NEW Weight 33
410	FWRWT34	Num	8		Replicated/JackKnife NEW Weight 34
411	FWRWT35	Num	8		Replicated/JackKnife NEW Weight 35
412	FWRWT36	Num	8		Replicated/JackKnife NEW Weight 36
413	FWRWT37	Num	8		Replicated/JackKnife NEW Weight 37
414	FWRWT38	Num	8		Replicated/JackKnife NEW Weight 38
415	FWRWT39	Num	8		Replicated/JackKnife NEW Weight 39
416	FWRWT40	Num	8		Replicated/JackKnife NEW Weight 40
417	FWRWT41	Num	8		Replicated/JackKnife NEW Weight 41
418	FWRWT42	Num	8		Replicated/JackKnife NEW Weight 42
419	FWRWT43	Num	8		Replicated/JackKnife NEW Weight 43
420	FWRWT44	Num	8		Replicated/JackKnife NEW Weight 44
421	FWRWT45	Num	8		Replicated/JackKnife NEW Weight 45
422	FWRWT46	Num	8		Replicated/JackKnife NEW Weight 46
423	FWRWT47	Num	8		Replicated/JackKnife NEW Weight 47
424	FWRWT48	Num	8		Replicated/JackKnife NEW Weight 48
425	FWRWT49	Num	8		Replicated/JackKnife NEW Weight 49
426	FWRWT50	Num	8		Replicated/JackKnife NEW Weight 50
427	FWRWT51	Num	8		Replicated/JackKnife NEW Weight 51
428	FWRWT52	Num	8		Replicated/JackKnife NEW Weight 52
429	FWRWT53	Num	8		Replicated/JackKnife NEW Weight 53
430	FWRWT54	Num	8		Replicated/JackKnife NEW Weight 54
431	FWRWT55	Num	8		Replicated/JackKnife NEW Weight 55
432	FWRWT56	Num	8		Replicated/JackKnife NEW Weight 56
433	FWRWT57	Num	8		Replicated/JackKnife NEW Weight 57
434	FWRWT58	Num	8		Replicated/JackKnife NEW Weight 58
435	FWRWT59	Num	8		Replicated/JackKnife NEW Weight 59
436	FWRWT60	Num	8		Replicated/JackKnife NEW Weight 60
22	H15001	Num	4	YN.	Are you the person listed on envelope
42	H15003	Num	4	HPLAN1_.	Which health plan did you use most
43	H15004	Num	4	HPTIME.	Yrs in a row with health plan
44	H15005	Num	4	PLACE.	In 1st yr:fcilty use most for health care
45	H15006	Num	4	YN.	In 1st yr:ill/injry/cond care right away
46	H15007	Num	4	OFTEN2_.	In 1st yr:get urgnt care as soon as wntd
47	H15008	Num	4	TIME1_.	In 1st yr:wait btwn try get care,see prv
48	H15009	Num	4	YN.	In 1st yr:make appts non-urgnt hlth care
49	H15010	Num	4	OFTEN3_.	In 1st yr:non-urg hlth cre appt whn wntd
50	H15011	Num	4	TIME2_.	In 1st yr:days btwn appt & see prvder
51	H15012	Num	4	OFTEN4_.	In 1st yr:go to emrgncy rm for own care
52	H15013	Num	4	OFTEN4_.	In 1st yr:go to Dr office/clinic for care

53	H15014	Num	4	OFTEN8_.	Lst yr: how often talk to doctor about illness prvntn
54	H15015	Num	4	YN.	Lst yr: did doctor tell you more than 1 choice for trtmnt
55	H15016	Num	4	YNDEF.	Lst yr: did talk to doctor about pros/cons of trtmnt
56	H15017	Num	4	YNDEF.	Lst yr: did doctor ask which trtmnt option best for you
57	H15018	Num	4	RATE3_.	Rating of all health care in lst yr
58	H15019	Num	4	YN.	Have one person think of as personal Dr
59	H15020	Num	4	OFTEN10_.	Lst yr: how often visit prsnl doctor for care for yourself
60	H15021	Num	4	OFTEN5_.	Lst yr: how oftn Drs listen to you
61	H15022	Num	4	OFTEN5_.	Lst yr: how oftn Drs explain things
62	H15023	Num	4	OFTEN5_.	Lst yr: how oftn Drs show respect
63	H15024	Num	4	OFTEN5_.	Lst yr: how oftn Drs spend enough time
64	H15025	Num	4	YN.	Lst yr: did get care from doctor other than prsnl doctor
65	H15026	Num	4	OFTEN8_.	Lst yr: how often prsnl doctor seemed infrmrd of care from other doctors
66	H15027	Num	4	RATE6_.	Rating of your personal Dr
67	H15028	Num	4	YN.	Lst yr: did make any appointments to see spclst
68	H15029	Num	4	OFTEN9_.	Lst yr: how often easy to get appointments with spclsts
69	H15030	Num	4	SPCLST.	Lst yr: how many spclsts seen
70	H15031	Num	4	RATE2_.	Rating of specialist seen in lst yr
71	H15032	Num	4	YN.	Lst yr: did try to get care, test, or trtmnt through health plan
72	H15033	Num	4	OFTEN11_.	Lst yr: how often easy to get care, test, or trtmnt
73	H15034	Num	4	YN.	Lst yr: did look for info from written material/Internet
74	H15035	Num	4	OFTEN12_.	Lst yr: how often written material/Internet provide needed info
75	H15036	Num	4	YN.	Lst yr: did look for info from health plan on cost of service/equipment
76	H15037	Num	4	OFTEN13_.	Lst yr: how often able to find out cost of service/equipment
77	H15038	Num	4	YN.	Lst yr: did look for info from health plan on cost of prescription meds
78	H15039	Num	4	OFTEN14_.	Lst yr: how often able to find out cost of prescription meds
79	H15040	Num	4	YN.	Lst yr: did try to get info/help from health plan's cstmr service
80	H15041	Num	4	OFTEN15_.	Lst yr: how often did cstmr service give needed info/help
81	H15042	Num	4	OFTEN15_.	Lst yr: how often did cstmr service treat with courtesy/respect
82	H15043	Num	4	YN.	Lst yr: did health plan give any forms to fill out
83	H15044	Num	4	OFTEN16_.	Lst yr: how often were forms easy to fill out
84	H15045	Num	4	YNDNK.	Lst yr: send in any claims
85	H15046	Num	4	OFTEN6_.	Lst yr: how often did health plan handle claims quickly
86	H15047	Num	4	OFTEN6_.	Lst yr: how oftn handle claims correctly
87	H15048	Num	4	RATE4_.	Rating of all experience with hlth plan
88	H15049	Num	4	TIME5_.	Blood pressure: when lst reading
89	H15050	Num	4	YNBP_.	Blood pressure: know if too high or not
90	H15051	Num	4	TIME7_.	When did you lst have a flu shot
91	H15052	Num	4	YNDNK.	Smoked at least 100 cigarettes in life
92	H15053	Num	4	TIME8_.	Smoke or use tobacco everyday, some days or not at all
93	H15054	Num	4	OFTEN8_.	Lst yr: how often advised to quit smoking or use tobacco
94	H15055	Num	4	OFTEN8_.	Lst yr: how often recom medic assist quit smoking or using tobacco
95	H15056	Num	4	OFTEN8_.	Lst yr: how often discu meth/strag asst quit smoking or using tobacco
100	H15058	Num	4	SEX.	Are you male or female
102	H15060	Num	4	YN.	Are you under age 40
103	H15061	Num	4	TIME12_.	Lst time: breasts checked mammography
104	H15062	Num	4	YNPREG.	Been pregnant in lst yr or pregnant now
105	H15063	Num	4	PREG1_.	In what trimester is your pregnancy
106	H15064	Num	4	PREG2_.	Trimester first received prenatal care
107	H15065	Num	4	HEALTH.	In gnrl, how would you rate ovrrll hlth
108	H15066	Num	4	YN.	Impairment/Hlth prblm limit activities
109	H15067	Num	4	YN.	Lst yr: have seen doctor 3 or more times for same Condition
110	H15068	Num	4	YN.	Has condition lasted for at least 3 months
111	H15069	Num	4	YN.	Need to take medicine prescribed by a doctor
112	H15070	Num	4	YN.	Medicine to treat condition that has lasted for at least 3 months
115	H15072	Num	4	TIME14_.	Weight without shoes
116	H15073	Num	4	HISP.	Are you Spanish/Hispanic/Latino
122	H15074	Num	4	YNDNK.	Currently Covered Medicare

123	H15075	Num	4	MEDA.	Currently Covered Medicare Part A
124	H15076	Num	4	MEDB.	Currently Covered Medicare Part B
125	H15077	Num	4	YNDNK.	Enrolled Medicare Advantage
126	H15078	Num	4	MEDSUPP.	Currently Covered Medicare Supplemental
127	H15079	Num	4	YNDNK.	Enrolled Medicare Part D
23	H15002A	Num	4	MARKED.	Health plan(s) covered: TRICARE Prime
24	H15002C	Num	4	MARKED.	Health plan(s) covered: TRICARE Ext/Stnd
34	H15002F	Num	4	MARKED.	Health plan(s) covered: Medicare
35	H15002G	Num	4	MARKED.	Health plan(s) covered: FEHBP
36	H15002H	Num	4	MARKED.	Health plan(s) covered: Medicaid
37	H15002I	Num	4	MARKED.	Health plan(s) covered: civilian HMO
38	H15002J	Num	4	MARKED.	Health plan(s) covered: other civilian
32	H15002K	Num	4	MARKED.	Health plan(s) covered: USFHP
41	H15002L	Num	4	MARKED.	Health plan(s) covered: not sure
39	H15002M	Num	4	MARKED.	Health plan(s) covered: veterans
25	H15002N	Num	4	MARKED.	Health plan(s) covered: TRICARE Plus
26	H15002O	Num	4	MARKED.	Health plan(s) covered: TRICARE For Life
27	H15002P	Num	4	MARKED.	Health plan(s) covered: TRICARE Supplmntl Ins
28	H15002Q	Num	4	MARKED.	Health plan(s) covered: TRICARE Reserve Select
40	H15002R	Num	4	MARKED.	Health plan(s) covered: gov hlth ins-other cntry
29	H15002S	Num	4	MARKED.	Health plan(s) covered: TRICARE Retired Reserve
30	H15002T	Num	4	MARKED.	Health plan(s) covered: TRICARE Young Adult Prime
33	H15002U	Num	4	MARKED.	Health plan(s) covered: CHCBP
31	H15002V	Num	4	MARKED.	Health plan(s) covered: TRICARE Young Adult Ex or Standard
96	H15057A	Num	4	MARKED.	Do you smoke or use: cigarettes
97	H15057B	Num	4	MARKED.	Do you smoke or use: dip, chewing tobacco, snuff, or snus
98	H15057C	Num	4	MARKED.	Do you smoke or use: cigars
99	H15057D	Num	4	MARKED.	Do you smoke or use: pipes, bidis, or kreteks
101	H15059B	Num	4	TIME16_.	Lst have a Pap smear test
113	H15071F	Num	4	TIME14_.	Height without shoes (feet)
114	H15071I	Num	4	TIME14_.	Height without shoes (inches)
117	H15073A	Num	4	MARKED.	Not Spanish/Hispanic/Latino
118	H15073B	Num	4	MARKED.	Mexican, Mexican American, Chicano
119	H15073C	Num	4	MARKED.	Puerto Rican
120	H15073D	Num	4	MARKED.	Cuban
121	H15073E	Num	4	MARKED.	Other Spanish, Hispanic, or Latino
368	HP_BP	Num	8	HAYNN2_.	Bld prsre chck in last 2 yrs, know rslts
373	HP_CESH3	Num	8	SMOKE.	Had smoking cessation counseling - HEDIS (modified)
369	HP_FLU	Num	8	HAYNN.	65 and older, flu shot in last 12 mnths
366	HP_MAM50	Num	8	HAYNN.	Women 50>=, mammography in pst 2 yrs
365	HP_MAMOG	Num	8	HAYNN.	Women 40>=, mammography in pst 2 yrs
370	HP_OBESE	Num	8	HAYNN.	Obese/Morbidly obese
367	HP_PAP	Num	8	HAYNN.	All women, Pap smear in last 3 yrs
364	HP_PRNTL	Num	8	PRNTL.	Prgnt in lst yr, receivd cre lst trimstr
372	HP_SMKH3	Num	8	SMOKE.	Smoker under HEDIS definition (modified)
371	HP_SMOKE	Num	8	HAYNN.	Advised to quit smoking in last 12 mnths
343	JSFLAG	Num	8	JSFLAG.	Joint Service Flag
363	KCIVINS	Num	8	HAYNN2_.	Beneficiary coverd by civilian insurance
362	KCIVOPQY	Num	8	HAGRID.	Outpat. visits-use Civilian fcilty most
282	KEYCOUNT	Num	8		# Key Questions Answered
361	KMILOPQY	Num	8	HAGRID.	Outpat. visits-use Military fcilty most
336	MISS_1	Num	8	HAMISS.	Count of original survey responses (pre-cleaning): violates skip pattern
337	MISS_4	Num	8	HAMISS.	Count of original survey responses (pre-cleaning): incomplete grid error
338	MISS_5	Num	8	HAMISS.	Count of original survey responses (pre-cleaning): scalable reponse of don't know
339	MISS_6	Num	8	HAMISS.	Count of original survey responses (pre-cleaning): not applicable - valid skip
340	MISS_7	Num	8	HAMISS.	Count of original survey responses (pre-cleaning): out-of-range error
341	MISS_9	Num	8	HAMISS.	Count of original survey responses (pre-cleaning): no response - invalid skip
342	MISS_TOT	Num	8	HAMISS.	Total number of missing responses (pre-cleaning)
6	MPCSMPL	Num	8	MPCSMPL.	MPCSMPL - Military Personnel Category
1	MPRID	Char	8	\$8.	Unique MPR Identifier
285	N1	Num	8	NOTES.	Coding Scheme Note 1
292	N2	Num	8	NOTES.	Coding Scheme Note 2
293	N3	Num	8	NOTES.	Coding Scheme Note 3
302	N4	Num	8	NOTES.	Coding Scheme Note 4
303	N5	Num	8	NOTES.	Coding Scheme Note 5
307	N6	Num	8	NOTES.	Coding Scheme Note 6

308	N7	Num	8	NOTES.	Coding Scheme Note 7
309	N8	Num	8	NOTES.	Coding Scheme Note 8
311	N9	Num	8	NOTES.	Coding Scheme Note 9
312	N10	Num	8	NOTES.	Coding Scheme Note 10
314	N11	Num	8	NOTES.	Coding Scheme Note 11
315	N12	Num	8	NOTES.	Coding Scheme Note 12
316	N13	Num	8	NOTES.	Coding Scheme Note 13
317	N14	Num	8	NOTES.	Coding Scheme Note 14
318	N15	Num	8	NOTES.	Coding Scheme Note 15
319	N16	Num	8	NOTES.	Coding Scheme Note 16
320	N17	Num	8	NOTES.	Coding Scheme Note 17
325	N18	Num	8	NOTES.	Coding Scheme Note 18
328	N20	Num	8	NOTES.	Coding Scheme Note 20
329	N21	Num	8	NOTES.	Coding Scheme Note 21
330	N22	Num	8	NOTES.	Coding Scheme Note 22
331	N23	Num	8	NOTES.	Coding Scheme Note 23
334	N24	Num	8	NOTES.	Coding Scheme Note 24
335	N25	Num	8	NOTES.	Coding Scheme Note 25
313	N10_B1	Num	8	NOTES.	Coding Scheme Note 10_B1
321	N17_R1	Num	8	NOTES.	Coding Scheme Note 17_R1
322	N17_R2	Num	8	NOTES.	Coding Scheme Note 17_R2
323	N17_R3	Num	8	NOTES.	Coding Scheme Note 17_R3
324	N17_R4	Num	8	NOTES.	Coding Scheme Note 17_R4
326	N19A	Num	8	NOTES.	Coding Scheme Note 19A
327	N19B	Num	8	NOTES.	Coding Scheme Note 19B
286	N1_J1	Num	8		Coding Scheme Note 1_J1
287	N1_J2	Num	8		Coding Scheme Note 1_J2
288	N1_J3	Num	8		Coding Scheme Note 1_J3
289	N1_J4	Num	8		Coding Scheme Note 1_J4
290	N1_J5	Num	8		Coding Scheme Note 1_J5
291	N1_J6	Num	8		Coding Scheme Note 1_J6
332	N23_HT	Num	8	NOTES.	Coding Scheme Note 23_HT
333	N23_WT	Num	8	NOTES.	Coding Scheme Note 23_WT
294	N3_BC1	Num	8	NOTES.	Coding Scheme Note 3_BC1
295	N3_BC2	Num	8	NOTES.	Coding Scheme Note 3_BC2
296	N3_BC3	Num	8		Coding Scheme Note 3_BC3
297	N3_BC4	Num	8		Coding Scheme Note 3_BC4
298	N3_BC5	Num	8		Coding Scheme Note 3_BC5
299	N3_BC6	Num	8		Coding Scheme Note 3_BC6
300	N3_BC7	Num	8		Coding Scheme Note 3_BC7
301	N3_BC8	Num	8		Coding Scheme Note 3_BC8
304	N5_C1	Num	8	NOTES.	Coding Scheme Note 5_C1
305	N5_C2	Num	8	NOTES.	Coding Scheme Note 5_C2
306	N5_C3	Num	8	NOTES.	Coding Scheme Note 5_C3
310	N8_01	Num	8	NOTES.	Coding Scheme Note 8_01
7	NHFF	Num	8		NHFF - Stratum Sample Size
278	ONTIME	Char	3		Responded Within 8 weeks of Mail-Out
355	OUTCATCH	Num	8	OCATCH.	Out of catchment area indicator
20	PATCAT	Char	7	\$AGGBCAT.	Aggregated Beneficiary Category
16	PCM	Char	3	\$PCM.	Primary Manager Code (CIV or MIL)
13	PNSEXCD	Char	1	\$SEXCD.	Person Gender
21	PNTYPCD	Char	1	\$PNTYPCD.	Person Type Code
374	POSTCELL	Char	5		ps cell for new wts - for all 4 quarters
8	QUARTER	Char	8		Survey Quarter
12	RACEETHN	Char	1	\$RACECD.	Race/Ethnic Code
14	RDAGEQY	Num	3	AGE_R.	Age at sampling-Capped(18 and below, 86 and above)
15	RFLDAGE	Num	3	AGE_R.	Age at fielding-Capped(18 and below, 86 and above)
135	S15009	Num	4	YN.	Same prsnl doctor/nurse before this hlth plan
136	S15010	Num	4	PROB1_.	Prblm getting prsnl doctor/nurse you are happy with
137	S15011	Num	4	AGREE2_.	Agree/disagree: able to see provider when needed
138	S15014	Num	4	SATISFY.	How satisfied with health care during last visit
277	S15015	Num	4	S15015_.	When did you last have cholesterol screening
139	S15B01	Num	4	MNTLHLTH.	Self rate of overall mental/emotional health
140	S15B02	Num	4	YN.	Lst yr: needed treatmnt/cnslng-prsnl prob
141	S15B03	Num	4	PROB1_.	Lst yr: prblm gttnng needed treatmnt/cnslng
142	S15B04	Num	4	RATE5_.	Lst yr: rate of treatmnt/cnslng received
182	S15BC09	Num	4	YN.	Were you asked to call back at a future date when appts might be available [MTF]
183	S15BC10	Num	4	YN.	Were you asked to call back at a future date when appts might be available [Civilian]
143	S15BC01A	Num	4	MARKED.	Past 12 mth: did you try making appt at MTF? Yes, by calling
144	S15BC01B	Num	4	MARKED.	Past 12 mth: did you try making appt at MTF? Yes, online

145	S15BC01C	Num	4	MARKED.	Past 12 mth: did you try making appt at MTF? Yes, in person
146	S15BC01D	Num	4	MARKED.	Past 12 mth: did you try making appt at MTF? No
147	S15BC02A	Num	4	MARKED.	Why make appt at MTF? New illness, condition, or injury
148	S15BC02B	Num	4	MARKED.	Why make appt at MTF? I was referred for specialist care
149	S15BC02C	Num	4	MARKED.	Why make appt at MTF? Routine wellness
150	S15BC02D	Num	4	MARKED.	Why make appt at MTF? Follow-up on illness, condition, or injury
151	S15BC03A	Num	4	MARKED.	True when you tried to make appt at MTF: No appts available
152	S15BC03B	Num	4	MARKED.	True when you tried to make appt at MTF: Appt too far in future
153	S15BC03C	Num	4	MARKED.	True when you tried to make appt at MTF: No convenient times
154	S15BC03D	Num	4	MARKED.	True when you tried to make appt at MTF: Time not convenient
155	S15BC03E	Num	4	MARKED.	True when you tried to make appt at MTF: Always able to make appt
156	S15BC04A	Num	4	MARKED.	Why not try to make appt at MTF? Didn't need health care
157	S15BC04B	Num	4	MARKED.	Why not try to make appt at MTF? Wouldn't have been able to get appt when needed
158	S15BC04C	Num	4	MARKED.	Why not try to make appt at MTF? Wouldn't have gotten appt at good time
159	S15BC04D	Num	4	MARKED.	Why not try to make appt at MTF? Did not have needed referral for specialist
160	S15BC04E	Num	4	MARKED.	Why not try to make appt at MTF? Inconvenient MTF location
161	S15BC04F	Num	4	MARKED.	Why not try to make appt at MTF? Only use civilian providers
162	S15BC04G	Num	4	MARKED.	Why not try to make appt at MTF? Prefer civilian providers
163	S15BC05A	Num	4	MARKED.	Past 12 mth: did you try making appt at civ provider? Yes, by calling
164	S15BC05B	Num	4	MARKED.	Past 12 mth: did you try making appt at civ provider? Yes, online
165	S15BC05C	Num	4	MARKED.	Past 12 mth: did you try making appt at civ provider? Yes, in person
166	S15BC05D	Num	4	MARKED.	Past 12 mth: did you try making appt at civ provider? No
167	S15BC06A	Num	4	MARKED.	Why make appt at MTF? New illness, condition, or injury
168	S15BC06B	Num	4	MARKED.	Why make appt at MTF? I was referred for specialist care
169	S15BC06C	Num	4	MARKED.	Why make appt at MTF? Routine wellness
170	S15BC06D	Num	4	MARKED.	Why make appt at MTF? Follow-up on illness, condition, or injury
171	S15BC07A	Num	4	MARKED.	True when you tried to make appt at civ provider: No appts available
172	S15BC07B	Num	4	MARKED.	True when you tried to make appt at civ provider: Appt too far in future
173	S15BC07C	Num	4	MARKED.	True when you tried to make appt at civ provider: No convenient times
174	S15BC07D	Num	4	MARKED.	True when you tried to make appt at civ provider: Time not convenient
175	S15BC07E	Num	4	MARKED.	True when you tried to make appt at civ provider: Always able to make appt
176	S15BC08A	Num	4	MARKED.	Why not try to make appt at civ provider? Didn't need health care
177	S15BC08B	Num	4	MARKED.	Why not try to make appt at civ provider? Get all health care from MTF
178	S15BC08C	Num	4	MARKED.	Why not try to make appt at civ provider? Wouldn't have been able to get appt when needed
179	S15BC08D	Num	4	MARKED.	Why not try to make appt at civ provider? Wouldn't have gotten appt at good time
180	S15BC08E	Num	4	MARKED.	Why not try to make appt at civ provider? Did not have needed referral for specialist
181	S15BC08F	Num	4	MARKED.	Why not try to make appt at civ provider? Inconvenient location
184	S15BE01A	Num	4	MARKED.	Has a doctor told you you have conditions: Heart attack
185	S15BE01B	Num	4	MARKED.	Has a doctor told you you have conditions: Angina or coronary heart disease
186	S15BE01C	Num	4	MARKED.	Has a doctor told you you have conditions: Stroke
187	S15BE01D	Num	4	MARKED.	Has a doctor told you you have conditions: Diabetes
246	S15C09	Num	4	YN.	Lst yr: did you need special medical equipment
247	S15C10	Num	4	S15C10_.	Lst yr: how much of a problem was it to get special medical equipment
248	S15C11	Num	4	YN.	Lst yr: did you need special therapy

249	S15C12	Num	4	S15C12_.	Lst yr: how much of a problem was it to get special therapy
250	S15C13	Num	4	YN.	Lst yr: did you need home health care or assistance
251	S15C14	Num	4	S15C14_.	Lst yr: how much of a problem was it to get home health care
188	S15J01	Num	4	YN.	Can obtain civilian hlth ins for self
198	S15J03	Num	4	S15J03_.	Are you/fam covered by a civilian policy
199	S15J04	Num	4	S15J04_.	Pay all or part of civilian insrnc premium
200	S15J05	Num	4	S15J05_.	How much per mnth you/fam pay for coverage
201	S15J06	Num	4	YN.	Used civilian coverage in past year
217	S15J08	Num	4	YN.	Used TRICARE for non-prscrp drug hlth care
230	S15J10	Num	4	YN.	Dropped civ cvrg in past year
245	S15J12	Num	4	S15J12_.	Main reason dropped civ cvrg
189	S15J02A	Num	4	MARKED.	Obtain civ cvrg: my current employer
190	S15J02B	Num	4	MARKED.	Obtain civ cvrg: prev-emplr COBRA
191	S15J02C	Num	4	MARKED.	Obtain civ cvrg: prev-emplr retirement
192	S15J02D	Num	4	MARKED.	Obtain civ cvrg: family mem employer
193	S15J02E	Num	4	MARKED.	Obtain civ cvrg: fam mem prv-employer COBRA
194	S15J02F	Num	4	MARKED.	Obtain civ cvrg: fam mem retirement
195	S15J02G	Num	4	MARKED.	Obtain civ cvrg: another organization
196	S15J02H	Num	4	MARKED.	Obtain civ cvrg: government program
197	S15J02I	Num	4	MARKED.	Options for obtaining civilian - Other
202	S15J07A	Num	4	MARKED.	Not used civ cvrg: not available
203	S15J07B	Num	4	MARKED.	Not used civ cvrg: better choice of drs with TRICARE
204	S15J07C	Num	4	MARKED.	Why haven't used civilian - I do not want to pay the premium for civilian coverage
205	S15J07D	Num	4	MARKED.	Not used civ cvrg: TRICARE better customer service
206	S15J07E	Num	4	MARKED.	Not used civ cvrg: benefits are poor
207	S15J07F	Num	4	MARKED.	Not used civ cvrg: personal Dr not available
208	S15J07G	Num	4	MARKED.	Not used civ cvrg: always want military hlth care
209	S15J07H	Num	4	MARKED.	Not used civ cvrg: TRICARE costs less
210	S15J07I	Num	4	MARKED.	Not used civ cvrg: prefer military drs
211	S15J07J	Num	4	MARKED.	Not used civ cvrg: prefer military hospitals
212	S15J07K	Num	4	MARKED.	Not used civ cvrg: have not needed health care
213	S15J07L	Num	4	MARKED.	Not used civ cvrg: another reason
214	S15J07M	Num	4	MARKED.	Not used civ cvrg: employer bonus
215	S15J07N	Num	4	MARKED.	Not used civ cvrg: family member employer bonus
216	S15J07O	Num	4	MARKED.	Not used civ cvrg: better qlty care thru TRICARE
218	S15J09A	Num	4	MARKED.	Not used TRICARE: better choice of civ drs
219	S15J09B	Num	4	MARKED.	Why haven't you used TRICARE - I do not want to pay the premium for TRICARE
220	S15J09C	Num	4	MARKED.	Not used TRICARE: better civ customer service
221	S15J09D	Num	4	MARKED.	Not used TRICARE: personal Dr not available
222	S15J09E	Num	4	MARKED.	Not used TRICARE: benefits are poor
223	S15J09F	Num	4	MARKED.	Not used TRICARE: easier to get civ care
224	S15J09G	Num	4	MARKED.	Not used TRICARE: civ plan costs less
225	S15J09H	Num	4	MARKED.	Not used TRICARE: no mil fcilty near me
226	S15J09I	Num	4	MARKED.	Not used TRICARE: prefer civilian drs
227	S15J09J	Num	4	MARKED.	Not used TRICARE: prefer civilian hospitals
228	S15J09K	Num	4	MARKED.	Not used TRICARE: have not needed health care
229	S15J09L	Num	4	MARKED.	Not used TRICARE: another reason
231	S15J11A	Num	4	MARKED.	Dropped civ cvrg: lost job
232	S15J11B	Num	4	MARKED.	Dropped civ cvrg: spouse or parent lost job
233	S15J11C	Num	4	MARKED.	Dropped civ cvrg: changed jobs
234	S15J11D	Num	4	MARKED.	Dropped civ cvrg: spouse or parent changed jobs
235	S15J11E	Num	4	MARKED.	Dropped civ cvrg: retired from job
236	S15J11F	Num	4	MARKED.	Dropped civ cvrg: spouse or parent retired
237	S15J11G	Num	4	MARKED.	Dropped civ cvrg: moved to new location
238	S15J11H	Num	4	MARKED.	Dropped civ cvrg: you/spouse/parent became active rsvrst
239	S15J11I	Num	4	MARKED.	Dropped civ cvrg: you/spouse/parent returned to select rsvr
240	S15J11J	Num	4	MARKED.	Dropped civ cvrg: employer changed plans
241	S15J11K	Num	4	MARKED.	Dropped civ cvrg: found less expensive plan
242	S15J11L	Num	4	MARKED.	Dropped civ cvrg: married, divorced, or widowed
243	S15J11M	Num	4	MARKED.	Dropped civ cvrg: went on Medicare
244	S15J11N	Num	4	MARKED.	Dropped civ cvrg: problems with health plan
252	S15R01	Num	4	YN.	Does hlth plan require referral from dr to see spclst
253	S15R02	Num	4	YN.	Lst yr: did dr refer you to spclst
266	S15R05	Num	4	PROB1_.	Last yr: how much prblm understanding process needed to see spclst
267	S15R06	Num	4	YN.	Last yr: referred to any civilian spclsts
268	S15R07	Num	4	PROB1_.	How much prblm was wait time to see civilian spclst
269	S15R08	Num	4	TRVLTIME.	Last yr: longest time spent traveling (round-trip) to see civilian spclst

270	S15R09	Num	4	YN.	Last yr: travel more than 100 miles(one-way) to see civilian splst
271	S15R10	Num	4	OFTEN8_.	Last yr: how often did dr seem informed about care from civilian splsts
272	S15R11	Num	4	YN.	Last yr: referred to splst at MTF
273	S15R12	Num	4	PROB1_.	How much prblm was wait time to see splst at MTF
274	S15R13	Num	4	TRVLTIME.	Last yr: longest time spent traveling to see splst at MTF
275	S15R14	Num	4	YN.	Last yr: travel more than 100 miles to see splst at MTF
276	S15R15	Num	4	OFTEN8_.	Last yr: how often did dr seem informed about care from splsts at MTF
254	S15R03A	Num	4	MARKED.	How splst selected in lst yr: did not see splst
255	S15R03B	Num	4	MARKED.	How splst selected in lst yr: dr told me what splst to see
256	S15R03C	Num	4	MARKED.	How splst selected in lst yr: suggestion from friend/relative
257	S15R03D	Num	4	MARKED.	How splst selected in lst yr: picked from list supplied by TRICARE or hlth plan
258	S15R03E	Num	4	MARKED.	How splst selected in lst yr: picked on my own
259	S15R04A	Num	4	MARKED.	How splst appntmnt made in lst yr: contacted appntmnt line or referral desk
260	S15R04B	Num	4	MARKED.	How splst appntmnt made in lst yr: called an MTF
261	S15R04C	Num	4	MARKED.	How splst appntmnt made in lst yr: called personal dr
262	S15R04D	Num	4	MARKED.	How splst appntmnt made in lst yr: called splst
263	S15R04E	Num	4	MARKED.	How splst appntmnt made in lst yr: asked prsnl dr to make appntmnt
264	S15R04F	Num	4	MARKED.	How splst appntmnt made in lst yr: prsnl dr made appntmnt
265	S15R04G	Num	4	MARKED.	How splst appntmnt made in lst yr: other
11	SERVAFF	Char	1	\$SERVAFF. \$1.	Service Affiliation
3	SEXSMPL	Num	8	SEX.	SEXSMPL - Sex
134	SRAGE	Num	4	AGEGRP.	What is your age now
128	SREDA	Num	4	EDUC.	Highest grade completed
129	SRRACEA	Num	4	MARKED.	Race: White
130	SRRACEB	Num	4	MARKED.	Race: Black or African American
131	SRRACEC	Num	4	MARKED.	Race: American Indian or Alaska Native
132	SRRACED	Num	4	MARKED.	Race: Asian
133	SRRACEE	Num	4	MARKED.	Race: Native Hawaiian/other Pacific Isl.
4	STRATUM	Char	7		Sampling STRATUM
2	SVCSMPL	Num	8	SVCSMPL.	SVCSMPL - Branch of Service
10	TNEXREG	Char	1	\$TNEXREG.	TNEX Region - Based on Address
353	USA	Num	3	USAMHS.	USA - USA/OCONUS Indicator
283	WEB	Num	8	WEB.	Web survey indicator
347	XBENCAT	Num	8	XBENCAT.	Beneficiary Category
357	XBMI	Num	8	XBMI.	Body Mass Index
358	XBMICAT	Num	3	XBMICAT.	Body Mass Index Category
359	XBNFGRP	Num	8	XBGC_S.	Beneficiary Group
352	XCATCH	Num	8	CACR.	XCATCH - Catchment Area (Reporting)
345	XENR_PCM	Num	8	PCM.	Enrollment by PCM type
348	XENR_RSV	Num	8	XENRRSV.	Enrollment by PCM type - Reservist
344	XENRLLMT	Num	8	ENROLL.	Enrollment in TRICARE Prime
346	XINS_COV	Num	8	INSURE.	Insurance Coverage
349	XINS_RSV	Num	8	XINSRSV.	Insurance Coverage - Reservist
354	XOCONUS	Num	3	XOCONUS.	Overseas Europe/Pacific/Latin Indicator
350	XREGION	Num	3	CREG.	XREGION - Region
360	XSERVAFF	Num	3	XSERVAFF.	Service Affiliation
356	XSEXA	Num	8	HASEX.	Male or Female - R
351	XTNEXREG	Num	3	TNEX.	TNEX Region - Based on Location of Health Services

APPENDIX F

SAS PROC CONTENTS—CREATION ORDER 2015 ADULT HCSDB

THIS PAGE HAS BEEN LEFT BLANK FOR DOUBLE-SIDED COPYING.

The SAS System
1

The CONTENTS Procedure

Data Set Name	IN.HCS15A_1	Observations	28611
Member Type	DATA	Variables	617
Engine	V9	Indexes	0
Created	08/21/2015 11:05:56	Observation Length	3800
Last Modified	08/21/2015 11:05:56	Deleted Observations	0
Protection		Compressed	CHAR
Data Set Type		Reuse Space	NO
Label		Point to Observations	YES
Data Representation	WINDOWS_64	Sorted	NO
Encoding	wlatin1 Western (Windows)		

Engine/Host Dependent Information

Data Set Page Size	155648
Number of Data Set Pages	624
Number of Data Set Repairs	0
ExtendObsCounter	YES
Filename	N:\Project\40309_HCS\DC1\HCSDB\2015\DATA\hcs15a_1.sas7bdat
Release Created	9.0401M1
Host Created	X64_ES08R2

The CONTENTS Procedure

Variables in Creation Order

#	Variable	Type	Len	Format	Informat	Label
1	MPRID	Char	8	\$8.		Unique MPR Identifier
2	SVCSMPL	Num	8	SVCSMPL.		SVCSMPL - Branch of Service
3	SEXSMPL	Num	8	SEX.		SEXSMPL - Sex
4	STRATUM	Char	7			Sampling STRATUM
5	ENBGSMPL	Char	2	\$ENBGS.		Enrollment by beneficiary category
6	MPCSMPL	Num	8	MPCSMPL.		MPCSMPL - Military Personnel Category
7	NHFF	Num	8			NHFF - Stratum Sample Size
8	QUARTER	Char	8			Survey Quarter
9	D_HEALTH	Char	2	\$DHEALTH.		Health Service Region
10	TNEXREG	Char	1	\$TNEXREG.		TNEX Region - Based on Address
11	SERVAFF	Char	1	\$SERVAFF. \$1.		Service Affiliation
12	RACEETHN	Char	1	\$RACECD.		Race/Ethnic Code
13	PNSEXCD	Char	1	\$SEXCD.		Person Gender
14	RDAGEQY	Num	3	AGE_R.		Age at sampling-Capped(18 and below, 86 and above)
15	RFLDAGE	Num	3	AGE_R.		Age at fielding-Capped(18 and below, 86 and above)
16	PCM	Char	3	\$PCM.		Primary Manager Code (CIV or MIL)
17	ACV	Char	1	\$ACV2.		Alternate Care Value
18	DBENCAT	Char	3	\$BENCAT.		Beneficiary Category
19	DSPONSVC	Char	1	\$SPONSVC.		Derived Sponsor Branch of Service
20	PATCAT	Char	7	\$AGGBCAT.		Aggregated Beneficiary Category
21	PNTYPCD	Char	1	\$PNTYPCD.		Person Type Code
22	H15001	Num	4	YN.		Are you the person listed on envelope
23	H15002A	Num	4	MARKED.		Health plan(s) covered: TRICARE Prime
24	H15002C	Num	4	MARKED.		Health plan(s) covered: TRICARE Ext/Std
25	H15002N	Num	4	MARKED.		Health plan(s) covered: TRICARE Plus
26	H15002O	Num	4	MARKED.		Health plan(s) covered: TRICARE For Life
27	H15002P	Num	4	MARKED.		Health plan(s) covered: TRICARE Supplmntl Ins
28	H15002Q	Num	4	MARKED.		Health plan(s) covered: TRICARE Reserve Select
29	H15002S	Num	4	MARKED.		Health plan(s) covered: TRICARE Retired Reserve
30	H15002T	Num	4	MARKED.		Health plan(s) covered: TRICARE Young Adult Prime
31	H15002V	Num	4	MARKED.		Health plan(s) covered: TRICARE Young Adult Ex or Standard
32	H15002K	Num	4	MARKED.		Health plan(s) covered: USFHP
33	H15002U	Num	4	MARKED.		Health plan(s) covered: CHCBP
34	H15002F	Num	4	MARKED.		Health plan(s) covered: Medicare
35	H15002G	Num	4	MARKED.		Health plan(s) covered: FEHBP
36	H15002H	Num	4	MARKED.		Health plan(s) covered: Medicaid
37	H15002I	Num	4	MARKED.		Health plan(s) covered: civilian HMO
38	H15002J	Num	4	MARKED.		Health plan(s) covered: other civilian
39	H15002M	Num	4	MARKED.		Health plan(s) covered: veterans
40	H15002R	Num	4	MARKED.		Health plan(s) covered: gov hlth ins-other cntry
41	H15002L	Num	4	MARKED.		Health plan(s) covered: not sure
42	H15003	Num	4	HPLAN1_.		Which health plan did you use most
43	H15004	Num	4	HPTIME.		Yrs in a row with health plan
44	H15005	Num	4	PLACE.		In lst yr:fcilty use most for health care
45	H15006	Num	4	YN.		In lst yr:ill/injry/cond care right away
46	H15007	Num	4	OFTEN2_.		In lst yr:get urgnt care as soon as wntd
47	H15008	Num	4	TIME1_.		In lst yr:wait btwn try get care,see prv
48	H15009	Num	4	YN.		In lst yr:make appts non-urgnt hlth care
49	H15010	Num	4	OFTEN3_.		In lst yr:non-urg hlth cre appt whn wntd
50	H15011	Num	4	TIME2_.		In lst yr:days btwn appt & see prvdr
51	H15012	Num	4	OFTEN4_.		In lst yr:go to emrgncy rm for own care
52	H15013	Num	4	OFTEN4_.		In lst yr:go to Dr office/clinic for care
53	H15014	Num	4	OFTEN8_.		Lst yr: how often talk to doctor about illness prvntn
54	H15015	Num	4	YN.		Lst yr: did doctor tell you more than 1 choice for trtmnt
55	H15016	Num	4	YNDEF.		Lst yr: did talk to doctor about pros/cons of trtmnt
56	H15017	Num	4	YNDEF.		Lst yr: did doctor ask which trtmnt option best for you
57	H15018	Num	4	RATE3_.		Rating of all health care in lst yr
58	H15019	Num	4	YN.		Have one person think of as personal Dr
59	H15020	Num	4	OFTEN10_.		Lst yr: how often visit prsnl doctor for care for yourself
60	H15021	Num	4	OFTEN5_.		Lst yr: how oftn Drs listen to you
61	H15022	Num	4	OFTEN5_.		Lst yr: how oftn Drs explain things

62	H15023	Num	4	OFTEN5_.	Lst yr: how oftn Drs show respect
63	H15024	Num	4	OFTEN5_.	Lst yr: how oftn Drs spend enough time
64	H15025	Num	4	YN.	Lst yr: did get care from doctor other than prsnl doctor
65	H15026	Num	4	OFTEN8_.	Lst yr: how often prsnl doctor seemed infrmd of care from other doctors
66	H15027	Num	4	RATE6_.	Rating of your personal Dr
67	H15028	Num	4	YN.	Lst yr: did make any appointments to see spclst
68	H15029	Num	4	OFTEN9_.	Lst yr: how often easy to get appointments with spclsts
69	H15030	Num	4	SPCLST.	Lst yr: how many spclsts seen
70	H15031	Num	4	RATE2_.	Rating of specialist seen in lst yr
71	H15032	Num	4	YN.	Lst yr: did try to get care, test, or trtmnt through health plan
72	H15033	Num	4	OFTEN11_.	Lst yr: how often easy to get care, test, or trtmnt
73	H15034	Num	4	YN.	Lst yr: did look for info from written material/Internet
74	H15035	Num	4	OFTEN12_.	Lst yr: how often written material/Internet provide needed info
75	H15036	Num	4	YN.	Lst yr: did look for info from health plan on cost of service/equipment
76	H15037	Num	4	OFTEN13_.	Lst yr: how often able to find out cost of service/equipment
77	H15038	Num	4	YN.	Lst yr: did look for info from health plan on cost of prescription meds
78	H15039	Num	4	OFTEN14_.	Lst yr: how often able to find out cost of prescription meds
79	H15040	Num	4	YN.	Lst yr: did try to get info/help from health plan's cstmr service
80	H15041	Num	4	OFTEN15_.	Lst yr: how often did cstmr service give needed info/help
81	H15042	Num	4	OFTEN15_.	Lst yr: how often did cstmr service treat with courtesy/respect
82	H15043	Num	4	YN.	Lst yr: did health plan give any forms to fill out
83	H15044	Num	4	OFTEN16_.	Lst yr: how often were forms easy to fill out
84	H15045	Num	4	YNDNK.	Lst yr: send in any claims
85	H15046	Num	4	OFTEN6_.	Lst yr: how often did health plan handle claims quickly
86	H15047	Num	4	OFTEN6_.	Lst yr: how oftn handle claims correctly
87	H15048	Num	4	RATE4_.	Rating of all experience with hlth plan
88	H15049	Num	4	TIME5_.	Blood pressure: when lst reading
89	H15050	Num	4	YNBP_.	Blood pressure: know if too high or not
90	H15051	Num	4	TIME7_.	When did you lst have a flu shot
91	H15052	Num	4	YNDNK.	Smoked at least 100 cigarettes in life
92	H15053	Num	4	TIME8_.	Smoke or use tobacco everyday, some days or not at all
93	H15054	Num	4	OFTEN8_.	Lst yr: how often advised to quit smoking or use tobacco
94	H15055	Num	4	OFTEN8_.	Lst yr: how often recom medic assist quit smoking or using tobacco
95	H15056	Num	4	OFTEN8_.	Lst yr: how often discu meth/strag asst quit smoking or using tobacco
96	H15057A	Num	4	MARKED.	Do you smoke or use: cigarettes
97	H15057B	Num	4	MARKED.	Do you smoke or use: dip, chewing tobacco, snuff, or snus
98	H15057C	Num	4	MARKED.	Do you smoke or use: cigars
99	H15057D	Num	4	MARKED.	Do you smoke or use: pipes, bidis, or kreteks
100	H15058	Num	4	SEX.	Are you male or female
101	H15059B	Num	4	TIME16_.	Lst have a Pap smear test
102	H15060	Num	4	YN.	Are you under age 40
103	H15061	Num	4	TIME12_.	Lst time: breasts checked mammography
104	H15062	Num	4	YNPREG.	Been pregnant in lst yr or pregnant now
105	H15063	Num	4	PREG1_.	In what trimester is your pregnancy
106	H15064	Num	4	PREG2_.	Trimester first received prenatal care
107	H15065	Num	4	HEALTH.	In gnrl, how would you rate ovrall hlth
108	H15066	Num	4	YN.	Impairment/Hlth prblm limit activities
109	H15067	Num	4	YN.	Lst yr: have seen doctor 3 or more times for same condition
110	H15068	Num	4	YN.	Has condition lasted for at least 3 months
111	H15069	Num	4	YN.	Need to take medicine prescribed by a doctor
112	H15070	Num	4	YN.	Medicine to treat condition that has lasted for at least 3 months
113	H15071F	Num	4	TIME14_.	Height without shoes (feet)
114	H15071I	Num	4	TIME14_.	Height without shoes (inches)
115	H15072	Num	4	TIME14_.	Weight without shoes
116	H15073	Num	4	HISP.	Are you Spanish/Hispanic/Latino
117	H15073A	Num	4	MARKED.	Not Spanish/Hispanic/Latino
118	H15073B	Num	4	MARKED.	Mexican, Mexican American, Chicano
119	H15073C	Num	4	MARKED.	Puerto Rican

120	H15073D	Num	4	MARKED.	Cuban
121	H15073E	Num	4	MARKED.	Other Spanish, Hispanic, or Latino
122	H15074	Num	4	YNDNK.	Currently Covered Medicare
123	H15075	Num	4	MEDA.	Currently Covered Medicare Part A
124	H15076	Num	4	MEDB.	Currently Covered Medicare Part B
125	H15077	Num	4	YNDNK.	Enrolled Medicare Advantage
126	H15078	Num	4	MEDSUPP.	Currently Covered Medicare Supplemental
127	H15079	Num	4	YNDNK.	Enrolled Medicare Part D
128	SREDA	Num	4	EDUC.	Highest grade completed
129	SRRACEA	Num	4	MARKED.	Race: White
130	SRRACEB	Num	4	MARKED.	Race: Black or African American
131	SRRACEC	Num	4	MARKED.	Race: American Indian or Alaska Native
132	SRRACED	Num	4	MARKED.	Race: Asian
133	SRRACEE	Num	4	MARKED.	Race: Native Hawaiian/other Pacific Isl.
134	SRAGE	Num	4	AGEGRP.	What is your age now
135	S15009	Num	4	YN.	Same prsnl doctor/nurse before this hlth plan
136	S15010	Num	4	PROB1_.	Prblm getting prsnl doctor/nurse you are happy with
137	S15011	Num	4	AGREE2_.	Agree/disagree: able to see provider when needed
138	S15014	Num	4	SATISFY.	How satisfied with health care during last visit
139	S15B01	Num	4	MNTLHLTH.	Self rate of overall mental/emotional health
140	S15B02	Num	4	YN.	Lst yr: needed treatmnt/cnslng-prsnl prob
141	S15B03	Num	4	PROB1_.	Lst yr: prblm gtng needed treatmnt/cnslng
142	S15B04	Num	4	RATE5_.	Lst yr: rate of treatmnt/cnslng received
143	S15BC01A	Num	4	MARKED.	Past 12 mth: did you try making appt at MTF? Yes, by calling
144	S15BC01B	Num	4	MARKED.	Past 12 mth: did you try making appt at MTF? Yes, online
145	S15BC01C	Num	4	MARKED.	Past 12 mth: did you try making appt at MTF? Yes, in person
146	S15BC01D	Num	4	MARKED.	Past 12 mth: did you try making appt at MTF? No
147	S15BC02A	Num	4	MARKED.	Why make appt at MTF? New illness, condition, or injury
148	S15BC02B	Num	4	MARKED.	Why make appt at MTF? I was referred for specialist care
149	S15BC02C	Num	4	MARKED.	Why make appt at MTF? Routine wellness
150	S15BC02D	Num	4	MARKED.	Why make appt at MTF? Follow-up on illness, condition, or injury
151	S15BC03A	Num	4	MARKED.	True when you tried to make appt at MTF: No appts Available
152	S15BC03B	Num	4	MARKED.	True when you tried to make appt at MTF: Appt too far in future
153	S15BC03C	Num	4	MARKED.	True when you tried to make appt at MTF: No convenient times
154	S15BC03D	Num	4	MARKED.	True when you tried to make appt at MTF: Time not convenient
155	S15BC03E	Num	4	MARKED.	True when you tried to make appt at MTF: Always able to make appt
156	S15BC04A	Num	4	MARKED.	Why not try to make appt at MTF? Didn't need health care
157	S15BC04B	Num	4	MARKED.	Why not try to make appt at MTF? Wouldn't have been able to get appt when needed
158	S15BC04C	Num	4	MARKED.	Why not try to make appt at MTF? Wouldn't have gotten appt at good time
159	S15BC04D	Num	4	MARKED.	Why not try to make appt at MTF? Did not have needed referral for specialist
160	S15BC04E	Num	4	MARKED.	Why not try to make appt at MTF? Inconvenient MTF location
161	S15BC04F	Num	4	MARKED.	Why not try to make appt at MTF? Only use civilian providers
162	S15BC04G	Num	4	MARKED.	Why not try to make appt at MTF? Prefer civilian providers
163	S15BC05A	Num	4	MARKED.	Past 12 mth: did you try making appt at civ provider? Yes, by calling
164	S15BC05B	Num	4	MARKED.	Past 12 mth: did you try making appt at civ provider? Yes, online
165	S15BC05C	Num	4	MARKED.	Past 12 mth: did you try making appt at civ provider? Yes, in person
166	S15BC05D	Num	4	MARKED.	Past 12 mth: did you try making appt at civ provider? No
167	S15BC06A	Num	4	MARKED.	Why make appt at MTF? New illness, condition, or injury
168	S15BC06B	Num	4	MARKED.	Why make appt at MTF? I was referred for specialist care
169	S15BC06C	Num	4	MARKED.	Why make appt at MTF? Routine wellness
170	S15BC06D	Num	4	MARKED.	Why make appt at MTF? Follow-up on illness, condition, or injury
171	S15BC07A	Num	4	MARKED.	True when you tried to make appt at civ provider: No appts available
172	S15BC07B	Num	4	MARKED.	True when you tried to make appt at civ provider: Appt too far in future

173	S15BC07C	Num	4	MARKED.	True when you tried to make appt at civ provider: No convenient times
174	S15BC07D	Num	4	MARKED.	True when you tried to make appt at civ provider: Time not convenient
175	S15BC07E	Num	4	MARKED.	True when you tried to make appt at civ provider: Always able to make appt
176	S15BC08A	Num	4	MARKED.	Why not try to make appt at civ provider? Didn't need health care
177	S15BC08B	Num	4	MARKED.	Why not try to make appt at civ provider? Get all health care from MTF
178	S15BC08C	Num	4	MARKED.	Why not try to make appt at civ provider? Wouldn't have been able to get appt when needed
179	S15BC08D	Num	4	MARKED.	Why not try to make appt at civ provider? Wouldn't have gotten appt at good time
180	S15BC08E	Num	4	MARKED.	Why not try to make appt at civ provider? Did not have needed referral for specialist
181	S15BC08F	Num	4	MARKED.	Why not try to make appt at civ provider? Inconvenient location
182	S15BC09	Num	4	YN.	Were you asked to call back at a future date when appts might be available [MTF]
183	S15BC10	Num	4	YN.	Were you asked to call back at a future date when appts might be available [Civilian]
184	S15BE01A	Num	4	MARKED.	Has a doctor told you you have conditions: Heart attack
185	S15BE01B	Num	4	MARKED.	Has a doctor told you you have conditions: Angina or coronary heart disease
186	S15BE01C	Num	4	MARKED.	Has a doctor told you you have conditions: Stroke
187	S15BE01D	Num	4	MARKED.	Has a doctor told you you have conditions: Diabetes
188	S15J01	Num	4	YN.	Can obtain civilian hlth ins for self
189	S15J02A	Num	4	MARKED.	Obtain civ cvrg: my current employer
190	S15J02B	Num	4	MARKED.	Obtain civ cvrg: prev-emplr COBRA
191	S15J02C	Num	4	MARKED.	Obtain civ cvrg: prev-emplr retirement
192	S15J02D	Num	4	MARKED.	Obtain civ cvrg: family mem employer
193	S15J02E	Num	4	MARKED.	Obtain civ cvrg: fam mem prv-employer COBRA
194	S15J02F	Num	4	MARKED.	Obtain civ cvrg: fam mem retirement
195	S15J02G	Num	4	MARKED.	Obtain civ cvrg: another organization
196	S15J02H	Num	4	MARKED.	Obtain civ cvrg: government program
197	S15J02I	Num	4	MARKED.	Options for obtaining civilian - Other
198	S15J03	Num	4	S15J03_.	Are you/fam covered by a civilian policy
199	S15J04	Num	4	S15J04_.	Pay all or part of civilian insrnc premium
200	S15J05	Num	4	S15J05_.	How much per mnth you/fam pay for coverage
201	S15J06	Num	4	YN.	Used civilian coverage in past year
202	S15J07A	Num	4	MARKED.	Not used civ cvrg: not available
203	S15J07B	Num	4	MARKED.	Not used civ cvrg: better choice of drs with TRICARE
204	S15J07C	Num	4	MARKED.	Why haven't used civilian - I do not want to pay the premium for civilian coverage
205	S15J07D	Num	4	MARKED.	Not used civ cvrg: TRICARE better customer service
206	S15J07E	Num	4	MARKED.	Not used civ cvrg: benefits are poor
207	S15J07F	Num	4	MARKED.	Not used civ cvrg: personal Dr not available
208	S15J07G	Num	4	MARKED.	Not used civ cvrg: always want military hlth care
209	S15J07H	Num	4	MARKED.	Not used civ cvrg: TRICARE costs less
210	S15J07I	Num	4	MARKED.	Not used civ cvrg: prefer military drs
211	S15J07J	Num	4	MARKED.	Not used civ cvrg: prefer military hospitals
212	S15J07K	Num	4	MARKED.	Not used civ cvrg: have not needed health care
213	S15J07L	Num	4	MARKED.	Not used civ cvrg: another reason
214	S15J07M	Num	4	MARKED.	Not used civ cvrg: employer bonus
215	S15J07N	Num	4	MARKED.	Not used civ cvrg: family member employer bonus
216	S15J07O	Num	4	MARKED.	Not used civ cvrg: better qlty care thru TRICARE
217	S15J08	Num	4	YN.	Used TRICARE for non-prscrp drug hlth care
218	S15J09A	Num	4	MARKED.	Not used TRICARE: better choice of civ drs
219	S15J09B	Num	4	MARKED.	Why haven't you used TRICARE - I do not want to pay the premium for TRICARE
220	S15J09C	Num	4	MARKED.	Not used TRICARE: better civ customer service
221	S15J09D	Num	4	MARKED.	Not used TRICARE: personal Dr not available
222	S15J09E	Num	4	MARKED.	Not used TRICARE: benefits are poor
223	S15J09F	Num	4	MARKED.	Not used TRICARE: easier to get civ care
224	S15J09G	Num	4	MARKED.	Not used TRICARE: civ plan costs less
225	S15J09H	Num	4	MARKED.	Not used TRICARE: no mil fcilty near me
226	S15J09I	Num	4	MARKED.	Not used TRICARE: prefer civilian drs
227	S15J09J	Num	4	MARKED.	Not used TRICARE: prefer civilian hospitals
228	S15J09K	Num	4	MARKED.	Not used TRICARE: have not needed health care
229	S15J09L	Num	4	MARKED.	Not used TRICARE: another reason
230	S15J10	Num	4	YN.	Dropped civ coverage in past year
231	S15J11A	Num	4	MARKED.	Dropped civ cvrg: lost job

232	S15J11B	Num	4	MARKED.	Dropped civ cvrg: spouse or parent lost job
233	S15J11C	Num	4	MARKED.	Dropped civ cvrg: changed jobs
234	S15J11D	Num	4	MARKED.	Dropped civ cvrg: spouse or parent changed jobs
235	S15J11E	Num	4	MARKED.	Dropped civ cvrg: retired from job
236	S15J11F	Num	4	MARKED.	Dropped civ cvrg: spouse or parent retired
237	S15J11G	Num	4	MARKED.	Dropped civ cvrg: moved to new location
238	S15J11H	Num	4	MARKED.	Dropped civ cvrg: you/spouse/parent became active rsvrst
239	S15J11I	Num	4	MARKED.	Dropped civ cvrg: you/spouse/parent returned to select rsvr
240	S15J11J	Num	4	MARKED.	Dropped civ cvrg: employer changed plans
241	S15J11K	Num	4	MARKED.	Dropped civ cvrg: found less expensive plan
242	S15J11L	Num	4	MARKED.	Dropped civ cvrg: married, divorced, or widowed
243	S15J11M	Num	4	MARKED.	Dropped civ cvrg: went on Medicare
244	S15J11N	Num	4	MARKED.	Dropped civ cvrg: problems with health plan
245	S15J12	Num	4	S15J12_.	Main reason dropped civ cvrg
246	S15C09	Num	4	YN.	Lst yr: did you need special medical equipment
247	S15C10	Num	4	S15C10_.	Lst yr: how much of a problem was it to get special medical equipment
248	S15C11	Num	4	YN.	Lst yr: did you need special therapy
249	S15C12	Num	4	S15C12_.	Lst yr: how much of a problem was it to get special therapy
250	S15C13	Num	4	YN.	Lst yr: did you need home health care or assistance
251	S15C14	Num	4	S15C14_.	Lst yr: how much of a problem was it to get home health care
252	S15R01	Num	4	YN.	Does hlth plan require referral from dr to see spclst
253	S15R02	Num	4	YN.	Lst yr: did dr refer you to spclst
254	S15R03A	Num	4	MARKED.	How spclst selected in lst yr: did not see spclst
255	S15R03B	Num	4	MARKED.	How spclst selected in lst yr: dr told me what spclst to see
256	S15R03C	Num	4	MARKED.	How spclst selected in lst yr: suggestion from friend/relative
257	S15R03D	Num	4	MARKED.	How spclst selected in lst yr: picked from list supplied by TRICARE or hlth plan
258	S15R03E	Num	4	MARKED.	How spclst selected in lst yr: picked on my own
259	S15R04A	Num	4	MARKED.	How spclst appntmnt made in lst yr: contacted appntmnt line or referral desk
260	S15R04B	Num	4	MARKED.	How spclst appntmnt made in lst yr: called an MTF
261	S15R04C	Num	4	MARKED.	How spclst appntmnt made in lst yr: called personal dr
262	S15R04D	Num	4	MARKED.	How spclst appntmnt made in lst yr: called spclst
263	S15R04E	Num	4	MARKED.	How spclst appntmnt made in lst yr: asked prsnl dr to make appntmnt
264	S15R04F	Num	4	MARKED.	How spclst appntmnt made in lst yr: prsnl dr made appntmnt
265	S15R04G	Num	4	MARKED.	How spclst appntmnt made in lst yr: other
266	S15R05	Num	4	PROB1_.	Last yr: how much prblm understanding process needed to see spclst
267	S15R06	Num	4	YN.	Last yr: referred to any civilian spclsts
268	S15R07	Num	4	PROB1_.	How much prblm was wait time to see civilian spclst
269	S15R08	Num	4	TRVLTIME.	Last yr: longest time spent traveling (round-trip) to see civilian spclst
270	S15R09	Num	4	YN.	Last yr: travel more than 100 miles(one-way) to see civilian spclst
271	S15R10	Num	4	OFTEN8_.	Last yr: how often did dr seem informed about care from civilian spclsts
272	S15R11	Num	4	YN.	Last yr: referred to spclst at MTF
273	S15R12	Num	4	PROB1_.	How much prblm was wait time to see spclst at MTF
274	S15R13	Num	4	TRVLTIME.	Last yr: longest time spent traveling to see spclst at MTF
275	S15R14	Num	4	YN.	Last yr: travel more than 100 miles to see spclst at MTF
276	S15R15	Num	4	OFTEN8_.	Last yr: how often did dr seem informed about care from spclsts at MTF
277	S15015	Num	4	S15015_.	When did you last have cholesterol screening
278	ONTIME	Char	3		Responded Within 8 weeks of Mail-Out
279	FLAG_FIN	Char	5	\$FINAL.	Final Disposition
280	DUPFLAG	Char	3		Multiple Response Indicator
281	FNSTATUS	Num	8	FNSTATS.	Final Status
282	KEYCOUNT	Num	8		# Key Questions Answered
283	WEB	Num	8	WEB.	Web survey indicator
284	EMAILRES	Char	25	\$EMAILR.	Email response
285	N1	Num	8	NOTES.	Coding Scheme Note 1
286	N1_J1	Num	8		Coding Scheme Note 1_J1
287	N1_J2	Num	8		Coding Scheme Note 1_J2
288	N1_J3	Num	8		Coding Scheme Note 1_J3

289	N1_J4	Num	8	Coding Scheme Note 1_J4
290	N1_J5	Num	8	Coding Scheme Note 1_J5
291	N1_J6	Num	8	Coding Scheme Note 1_J6
292	N2	Num	8 NOTES.	Coding Scheme Note 2
293	N3	Num	8 NOTES.	Coding Scheme Note 3
294	N3_BC1	Num	8 NOTES.	Coding Scheme Note 3_BC1
295	N3_BC2	Num	8 NOTES.	Coding Scheme Note 3_BC2
296	N3_BC3	Num	8	Coding Scheme Note 3_BC3
297	N3_BC4	Num	8	Coding Scheme Note 3_BC4
298	N3_BC5	Num	8	Coding Scheme Note 3_BC5
299	N3_BC6	Num	8	Coding Scheme Note 3_BC6
300	N3_BC7	Num	8	Coding Scheme Note 3_BC7
301	N3_BC8	Num	8	Coding Scheme Note 3_BC8
302	N4	Num	8 NOTES.	Coding Scheme Note 4
303	N5	Num	8 NOTES.	Coding Scheme Note 5
304	N5_C1	Num	8 NOTES.	Coding Scheme Note 5_C1
305	N5_C2	Num	8 NOTES.	Coding Scheme Note 5_C2
306	N5_C3	Num	8 NOTES.	Coding Scheme Note 5_C3
307	N6	Num	8 NOTES.	Coding Scheme Note 6
308	N7	Num	8 NOTES.	Coding Scheme Note 7
309	N8	Num	8 NOTES.	Coding Scheme Note 8
310	N8_01	Num	8 NOTES.	Coding Scheme Note 8_01
311	N9	Num	8 NOTES.	Coding Scheme Note 9
312	N10	Num	8 NOTES.	Coding Scheme Note 10
313	N10_B1	Num	8 NOTES.	Coding Scheme Note 10_B1
314	N11	Num	8 NOTES.	Coding Scheme Note 11
315	N12	Num	8 NOTES.	Coding Scheme Note 12
316	N13	Num	8 NOTES.	Coding Scheme Note 13
317	N14	Num	8 NOTES.	Coding Scheme Note 14
318	N15	Num	8 NOTES.	Coding Scheme Note 15
319	N16	Num	8 NOTES.	Coding Scheme Note 16
320	N17	Num	8 NOTES.	Coding Scheme Note 17
321	N17_R1	Num	8 NOTES.	Coding Scheme Note 17_R1
322	N17_R2	Num	8 NOTES.	Coding Scheme Note 17_R2
323	N17_R3	Num	8 NOTES.	Coding Scheme Note 17_R3
324	N17_R4	Num	8 NOTES.	Coding Scheme Note 17_R4
325	N18	Num	8 NOTES.	Coding Scheme Note 18
326	N19A	Num	8 NOTES.	Coding Scheme Note 19A
327	N19B	Num	8 NOTES.	Coding Scheme Note 19B
328	N20	Num	8 NOTES.	Coding Scheme Note 20
329	N21	Num	8 NOTES.	Coding Scheme Note 21
330	N22	Num	8 NOTES.	Coding Scheme Note 22
331	N23	Num	8 NOTES.	Coding Scheme Note 23
332	N23_HT	Num	8 NOTES.	Coding Scheme Note 23_HT
333	N23_WT	Num	8 NOTES.	Coding Scheme Note 23_WT
334	N24	Num	8 NOTES.	Coding Scheme Note 24
335	N25	Num	8 NOTES.	Coding Scheme Note 25
336	MISS_1	Num	8 HAMISS.	Count of original survey responses (pre-cleaning): violates skip pattern
337	MISS_4	Num	8 HAMISS.	Count of original survey responses (pre-cleaning): incomplete grid error
338	MISS_5	Num	8 HAMISS.	Count of original survey responses (pre-cleaning): scalable reponse of don't know
339	MISS_6	Num	8 HAMISS.	Count of original survey responses (pre-cleaning): not applicable - valid skip
340	MISS_7	Num	8 HAMISS.	Count of original survey responses (pre-cleaning): out- of-range error
341	MISS_9	Num	8 HAMISS.	Count of original survey responses (pre-cleaning): no response - invalid skip
342	MISS_TOT	Num	8 HAMISS.	Total number of missing responses (pre-cleaning)
343	JSFLAG	Num	8 JSFLAG.	Joint Service Flag
344	XENRLLMT	Num	8 ENROLL.	Enrollment in TRICARE Prime
345	XENR_PCM	Num	8 PCM.	Enrollment by PCM type
346	XINS_COV	Num	8 INSURE.	Insurance Coverage
347	XBENCAT	Num	8 XBENCAT.	Beneficiary Category
348	XENR_RSV	Num	8 XENRRSV.	Enrollment by PCM type - Reservist
349	XINS_RSV	Num	8 XINSRSV.	Insurance Coverage - Reservist
350	XREGION	Num	3 CREG.	XREGION - Region
351	XTNEXREG	Num	3 TNEX.	TNEX Region - Based on Location of Health Services
352	XCATCH	Num	8 CACR.	XCATCH - Catchment Area (Reporting)
353	USA	Num	3 USAMHS.	USA - USA/OCONUS Indicator
354	XOCONUS	Num	3 XOCONUS.	Overseas Europe/Pacific/Latin Indicator
355	OUTCATCH	Num	8 OCATCH.	Out of catchment area indicator

356	XSEXA	Num	8	HASEX.	Male or Female - R
357	XBMI	Num	8	XBMI.	Body Mass Index
358	XBMICAT	Num	3	XBMICAT.	Body Mass Index Category
359	XBNFGRP	Num	8	XBGC_S.	Beneficiary Group
360	XSERVAFF	Num	3	XSERVAFF.	Service Affiliation
361	KMILOPQY	Num	8	HAGRID.	Outpat. visits-use Military fcilty most
362	KCIVOPQY	Num	8	HAGRID.	Outpat. visits-use Civilian fcilty most
363	KCIVINS	Num	8	HAYNN2_.	Beneficiary covered by civilian insurance
364	HP_PRNTL	Num	8	PRNTL.	Prgrnt in lst yr, receivd cre lst trimstr
365	HP_MAMOG	Num	8	HAYNN.	Women 40>=, mammography in pst 2 yrs
366	HP_MAM50	Num	8	HAYNN.	Women 50>=, mammography in pst 2 yrs
367	HP_PAP	Num	8	HAYNN.	All women, Pap smear in last 3 yrs
368	HP_BP	Num	8	HAYNN2_.	Bld prsrre chck in last 2 yrs, know rsults
369	HP_FLU	Num	8	HAYNN.	65 and older, flu shot in last 12 mnths
370	HP_OBESE	Num	8	HAYNN.	Obese/Morbidly obese
371	HP_SMOKE	Num	8	HAYNN.	Advised to quit smoking in last 12 mnths
372	HP_SMKH3	Num	8	SMOKE.	Smoker under HEDIS definition (modified)
373	HP_CESH3	Num	8	SMOKE.	Had smoking cessation counseling - HEDIS (modified)
374	POSTCELL	Char	5		ps cell for new wts - for all 4 quarters
375	BWT	Num	8		BWT - Basic Sampling Weight
376	FWRWT	Num	8		Final NEW Weight
377	FWRWT1	Num	8		Replicated/JackKnife NEW Weight 1
378	FWRWT2	Num	8		Replicated/JackKnife NEW Weight 2
379	FWRWT3	Num	8		Replicated/JackKnife NEW Weight 3
380	FWRWT4	Num	8		Replicated/JackKnife NEW Weight 4
381	FWRWT5	Num	8		Replicated/JackKnife NEW Weight 5
382	FWRWT6	Num	8		Replicated/JackKnife NEW Weight 6
383	FWRWT7	Num	8		Replicated/JackKnife NEW Weight 7
384	FWRWT8	Num	8		Replicated/JackKnife NEW Weight 8
385	FWRWT9	Num	8		Replicated/JackKnife NEW Weight 9
386	FWRWT10	Num	8		Replicated/JackKnife NEW Weight 10
387	FWRWT11	Num	8		Replicated/JackKnife NEW Weight 11
388	FWRWT12	Num	8		Replicated/JackKnife NEW Weight 12
389	FWRWT13	Num	8		Replicated/JackKnife NEW Weight 13
390	FWRWT14	Num	8		Replicated/JackKnife NEW Weight 14
391	FWRWT15	Num	8		Replicated/JackKnife NEW Weight 15
392	FWRWT16	Num	8		Replicated/JackKnife NEW Weight 16
393	FWRWT17	Num	8		Replicated/JackKnife NEW Weight 17
394	FWRWT18	Num	8		Replicated/JackKnife NEW Weight 18
395	FWRWT19	Num	8		Replicated/JackKnife NEW Weight 19
396	FWRWT20	Num	8		Replicated/JackKnife NEW Weight 20
397	FWRWT21	Num	8		Replicated/JackKnife NEW Weight 21
398	FWRWT22	Num	8		Replicated/JackKnife NEW Weight 22
399	FWRWT23	Num	8		Replicated/JackKnife NEW Weight 23
400	FWRWT24	Num	8		Replicated/JackKnife NEW Weight 24
401	FWRWT25	Num	8		Replicated/JackKnife NEW Weight 25
402	FWRWT26	Num	8		Replicated/JackKnife NEW Weight 26
403	FWRWT27	Num	8		Replicated/JackKnife NEW Weight 27
404	FWRWT28	Num	8		Replicated/JackKnife NEW Weight 28
405	FWRWT29	Num	8		Replicated/JackKnife NEW Weight 29
406	FWRWT30	Num	8		Replicated/JackKnife NEW Weight 30
407	FWRWT31	Num	8		Replicated/JackKnife NEW Weight 31
408	FWRWT32	Num	8		Replicated/JackKnife NEW Weight 32
409	FWRWT33	Num	8		Replicated/JackKnife NEW Weight 33
410	FWRWT34	Num	8		Replicated/JackKnife NEW Weight 34
411	FWRWT35	Num	8		Replicated/JackKnife NEW Weight 35
412	FWRWT36	Num	8		Replicated/JackKnife NEW Weight 36
413	FWRWT37	Num	8		Replicated/JackKnife NEW Weight 37
414	FWRWT38	Num	8		Replicated/JackKnife NEW Weight 38
415	FWRWT39	Num	8		Replicated/JackKnife NEW Weight 39
416	FWRWT40	Num	8		Replicated/JackKnife NEW Weight 40
417	FWRWT41	Num	8		Replicated/JackKnife NEW Weight 41
418	FWRWT42	Num	8		Replicated/JackKnife NEW Weight 42
419	FWRWT43	Num	8		Replicated/JackKnife NEW Weight 43
420	FWRWT44	Num	8		Replicated/JackKnife NEW Weight 44
421	FWRWT45	Num	8		Replicated/JackKnife NEW Weight 45
422	FWRWT46	Num	8		Replicated/JackKnife NEW Weight 46
423	FWRWT47	Num	8		Replicated/JackKnife NEW Weight 47
424	FWRWT48	Num	8		Replicated/JackKnife NEW Weight 48
425	FWRWT49	Num	8		Replicated/JackKnife NEW Weight 49
426	FWRWT50	Num	8		Replicated/JackKnife NEW Weight 50
427	FWRWT51	Num	8		Replicated/JackKnife NEW Weight 51
428	FWRWT52	Num	8		Replicated/JackKnife NEW Weight 52

429	FWRWT53	Num	8	Replicated/JackKnife	NEW	Weight	53	
430	FWRWT54	Num	8	Replicated/JackKnife	NEW	Weight	54	
431	FWRWT55	Num	8	Replicated/JackKnife	NEW	Weight	55	
432	FWRWT56	Num	8	Replicated/JackKnife	NEW	Weight	56	
433	FWRWT57	Num	8	Replicated/JackKnife	NEW	Weight	57	
434	FWRWT58	Num	8	Replicated/JackKnife	NEW	Weight	58	
435	FWRWT59	Num	8	Replicated/JackKnife	NEW	Weight	59	
436	FWRWT60	Num	8	Replicated/JackKnife	NEW	Weight	60	
437	CFWT	Num	8	Combined	Annual	NEW	Weight	
438	CFWT1	Num	8	Combined	Replicated	NEW	Weight	1
439	CFWT2	Num	8	Combined	Replicated	NEW	Weight	2
440	CFWT3	Num	8	Combined	Replicated	NEW	Weight	3
441	CFWT4	Num	8	Combined	Replicated	NEW	Weight	4
442	CFWT5	Num	8	Combined	Replicated	NEW	Weight	5
443	CFWT6	Num	8	Combined	Replicated	NEW	Weight	6
444	CFWT7	Num	8	Combined	Replicated	NEW	Weight	7
445	CFWT8	Num	8	Combined	Replicated	NEW	Weight	8
446	CFWT9	Num	8	Combined	Replicated	NEW	Weight	9
447	CFWT10	Num	8	Combined	Replicated	NEW	Weight	10
448	CFWT11	Num	8	Combined	Replicated	NEW	Weight	11
449	CFWT12	Num	8	Combined	Replicated	NEW	Weight	12
450	CFWT13	Num	8	Combined	Replicated	NEW	Weight	13
451	CFWT14	Num	8	Combined	Replicated	NEW	Weight	14
452	CFWT15	Num	8	Combined	Replicated	NEW	Weight	15
453	CFWT16	Num	8	Combined	Replicated	NEW	Weight	16
454	CFWT17	Num	8	Combined	Replicated	NEW	Weight	17
455	CFWT18	Num	8	Combined	Replicated	NEW	Weight	18
456	CFWT19	Num	8	Combined	Replicated	NEW	Weight	19
457	CFWT20	Num	8	Combined	Replicated	NEW	Weight	20
458	CFWT21	Num	8	Combined	Replicated	NEW	Weight	21
459	CFWT22	Num	8	Combined	Replicated	NEW	Weight	22
460	CFWT23	Num	8	Combined	Replicated	NEW	Weight	23
461	CFWT24	Num	8	Combined	Replicated	NEW	Weight	24
462	CFWT25	Num	8	Combined	Replicated	NEW	Weight	25
463	CFWT26	Num	8	Combined	Replicated	NEW	Weight	26
464	CFWT27	Num	8	Combined	Replicated	NEW	Weight	27
465	CFWT28	Num	8	Combined	Replicated	NEW	Weight	28
466	CFWT29	Num	8	Combined	Replicated	NEW	Weight	29
467	CFWT30	Num	8	Combined	Replicated	NEW	Weight	30
468	CFWT31	Num	8	Combined	Replicated	NEW	Weight	31
469	CFWT32	Num	8	Combined	Replicated	NEW	Weight	32
470	CFWT33	Num	8	Combined	Replicated	NEW	Weight	33
471	CFWT34	Num	8	Combined	Replicated	NEW	Weight	34
472	CFWT35	Num	8	Combined	Replicated	NEW	Weight	35
473	CFWT36	Num	8	Combined	Replicated	NEW	Weight	36
474	CFWT37	Num	8	Combined	Replicated	NEW	Weight	37
475	CFWT38	Num	8	Combined	Replicated	NEW	Weight	38
476	CFWT39	Num	8	Combined	Replicated	NEW	Weight	39
477	CFWT40	Num	8	Combined	Replicated	NEW	Weight	40
478	CFWT41	Num	8	Combined	Replicated	NEW	Weight	41
479	CFWT42	Num	8	Combined	Replicated	NEW	Weight	42
480	CFWT43	Num	8	Combined	Replicated	NEW	Weight	43
481	CFWT44	Num	8	Combined	Replicated	NEW	Weight	44
482	CFWT45	Num	8	Combined	Replicated	NEW	Weight	45
483	CFWT46	Num	8	Combined	Replicated	NEW	Weight	46
484	CFWT47	Num	8	Combined	Replicated	NEW	Weight	47
485	CFWT48	Num	8	Combined	Replicated	NEW	Weight	48
486	CFWT49	Num	8	Combined	Replicated	NEW	Weight	49
487	CFWT50	Num	8	Combined	Replicated	NEW	Weight	50
488	CFWT51	Num	8	Combined	Replicated	NEW	Weight	51
489	CFWT52	Num	8	Combined	Replicated	NEW	Weight	52
490	CFWT53	Num	8	Combined	Replicated	NEW	Weight	53
491	CFWT54	Num	8	Combined	Replicated	NEW	Weight	54
492	CFWT55	Num	8	Combined	Replicated	NEW	Weight	55
493	CFWT56	Num	8	Combined	Replicated	NEW	Weight	56
494	CFWT57	Num	8	Combined	Replicated	NEW	Weight	57
495	CFWT58	Num	8	Combined	Replicated	NEW	Weight	58
496	CFWT59	Num	8	Combined	Replicated	NEW	Weight	59
497	CFWT60	Num	8	Combined	Replicated	NEW	Weight	60
498	CFWT61	Num	8	Combined	Replicated	NEW	Weight	61
499	CFWT62	Num	8	Combined	Replicated	NEW	Weight	62
500	CFWT63	Num	8	Combined	Replicated	NEW	Weight	63
501	CFWT64	Num	8	Combined	Replicated	NEW	Weight	64

502	CFWT65	Num	8	Combined Replicated	NEW	Weight	65
503	CFWT66	Num	8	Combined Replicated	NEW	Weight	66
504	CFWT67	Num	8	Combined Replicated	NEW	Weight	67
505	CFWT68	Num	8	Combined Replicated	NEW	Weight	68
506	CFWT69	Num	8	Combined Replicated	NEW	Weight	69
507	CFWT70	Num	8	Combined Replicated	NEW	Weight	70
508	CFWT71	Num	8	Combined Replicated	NEW	Weight	71
509	CFWT72	Num	8	Combined Replicated	NEW	Weight	72
510	CFWT73	Num	8	Combined Replicated	NEW	Weight	73
511	CFWT74	Num	8	Combined Replicated	NEW	Weight	74
512	CFWT75	Num	8	Combined Replicated	NEW	Weight	75
513	CFWT76	Num	8	Combined Replicated	NEW	Weight	76
514	CFWT77	Num	8	Combined Replicated	NEW	Weight	77
515	CFWT78	Num	8	Combined Replicated	NEW	Weight	78
516	CFWT79	Num	8	Combined Replicated	NEW	Weight	79
517	CFWT80	Num	8	Combined Replicated	NEW	Weight	80
518	CFWT81	Num	8	Combined Replicated	NEW	Weight	81
519	CFWT82	Num	8	Combined Replicated	NEW	Weight	82
520	CFWT83	Num	8	Combined Replicated	NEW	Weight	83
521	CFWT84	Num	8	Combined Replicated	NEW	Weight	84
522	CFWT85	Num	8	Combined Replicated	NEW	Weight	85
523	CFWT86	Num	8	Combined Replicated	NEW	Weight	86
524	CFWT87	Num	8	Combined Replicated	NEW	Weight	87
525	CFWT88	Num	8	Combined Replicated	NEW	Weight	88
526	CFWT89	Num	8	Combined Replicated	NEW	Weight	89
527	CFWT90	Num	8	Combined Replicated	NEW	Weight	90
528	CFWT91	Num	8	Combined Replicated	NEW	Weight	91
529	CFWT92	Num	8	Combined Replicated	NEW	Weight	92
530	CFWT93	Num	8	Combined Replicated	NEW	Weight	93
531	CFWT94	Num	8	Combined Replicated	NEW	Weight	94
532	CFWT95	Num	8	Combined Replicated	NEW	Weight	95
533	CFWT96	Num	8	Combined Replicated	NEW	Weight	96
534	CFWT97	Num	8	Combined Replicated	NEW	Weight	97
535	CFWT98	Num	8	Combined Replicated	NEW	Weight	98
536	CFWT99	Num	8	Combined Replicated	NEW	Weight	99
537	CFWT100	Num	8	Combined Replicated	NEW	Weight	100
538	CFWT101	Num	8	Combined Replicated	NEW	Weight	101
539	CFWT102	Num	8	Combined Replicated	NEW	Weight	102
540	CFWT103	Num	8	Combined Replicated	NEW	Weight	103
541	CFWT104	Num	8	Combined Replicated	NEW	Weight	104
542	CFWT105	Num	8	Combined Replicated	NEW	Weight	105
543	CFWT106	Num	8	Combined Replicated	NEW	Weight	106
544	CFWT107	Num	8	Combined Replicated	NEW	Weight	107
545	CFWT108	Num	8	Combined Replicated	NEW	Weight	108
546	CFWT109	Num	8	Combined Replicated	NEW	Weight	109
547	CFWT110	Num	8	Combined Replicated	NEW	Weight	110
548	CFWT111	Num	8	Combined Replicated	NEW	Weight	111
549	CFWT112	Num	8	Combined Replicated	NEW	Weight	112
550	CFWT113	Num	8	Combined Replicated	NEW	Weight	113
551	CFWT114	Num	8	Combined Replicated	NEW	Weight	114
552	CFWT115	Num	8	Combined Replicated	NEW	Weight	115
553	CFWT116	Num	8	Combined Replicated	NEW	Weight	116
554	CFWT117	Num	8	Combined Replicated	NEW	Weight	117
555	CFWT118	Num	8	Combined Replicated	NEW	Weight	118
556	CFWT119	Num	8	Combined Replicated	NEW	Weight	119
557	CFWT120	Num	8	Combined Replicated	NEW	Weight	120
558	CFWT121	Num	8	Combined Replicated	NEW	Weight	121
559	CFWT122	Num	8	Combined Replicated	NEW	Weight	122
560	CFWT123	Num	8	Combined Replicated	NEW	Weight	123
561	CFWT124	Num	8	Combined Replicated	NEW	Weight	124
562	CFWT125	Num	8	Combined Replicated	NEW	Weight	125
563	CFWT126	Num	8	Combined Replicated	NEW	Weight	126
564	CFWT127	Num	8	Combined Replicated	NEW	Weight	127
565	CFWT128	Num	8	Combined Replicated	NEW	Weight	128
566	CFWT129	Num	8	Combined Replicated	NEW	Weight	129
567	CFWT130	Num	8	Combined Replicated	NEW	Weight	130
568	CFWT131	Num	8	Combined Replicated	NEW	Weight	131
569	CFWT132	Num	8	Combined Replicated	NEW	Weight	132
570	CFWT133	Num	8	Combined Replicated	NEW	Weight	133
571	CFWT134	Num	8	Combined Replicated	NEW	Weight	134
572	CFWT135	Num	8	Combined Replicated	NEW	Weight	135
573	CFWT136	Num	8	Combined Replicated	NEW	Weight	136
574	CFWT137	Num	8	Combined Replicated	NEW	Weight	137

575	CFWT138	Num	8	Combined Replicated	NEW	Weight	138
576	CFWT139	Num	8	Combined Replicated	NEW	Weight	139
577	CFWT140	Num	8	Combined Replicated	NEW	Weight	140
578	CFWT141	Num	8	Combined Replicated	NEW	Weight	141
579	CFWT142	Num	8	Combined Replicated	NEW	Weight	142
580	CFWT143	Num	8	Combined Replicated	NEW	Weight	143
581	CFWT144	Num	8	Combined Replicated	NEW	Weight	144
582	CFWT145	Num	8	Combined Replicated	NEW	Weight	145
583	CFWT146	Num	8	Combined Replicated	NEW	Weight	146
584	CFWT147	Num	8	Combined Replicated	NEW	Weight	147
585	CFWT148	Num	8	Combined Replicated	NEW	Weight	148
586	CFWT149	Num	8	Combined Replicated	NEW	Weight	149
587	CFWT150	Num	8	Combined Replicated	NEW	Weight	150
588	CFWT151	Num	8	Combined Replicated	NEW	Weight	151
589	CFWT152	Num	8	Combined Replicated	NEW	Weight	152
590	CFWT153	Num	8	Combined Replicated	NEW	Weight	153
591	CFWT154	Num	8	Combined Replicated	NEW	Weight	154
592	CFWT155	Num	8	Combined Replicated	NEW	Weight	155
593	CFWT156	Num	8	Combined Replicated	NEW	Weight	156
594	CFWT157	Num	8	Combined Replicated	NEW	Weight	157
595	CFWT158	Num	8	Combined Replicated	NEW	Weight	158
596	CFWT159	Num	8	Combined Replicated	NEW	Weight	159
597	CFWT160	Num	8	Combined Replicated	NEW	Weight	160
598	CFWT161	Num	8	Combined Replicated	NEW	Weight	161
599	CFWT162	Num	8	Combined Replicated	NEW	Weight	162
600	CFWT163	Num	8	Combined Replicated	NEW	Weight	163
601	CFWT164	Num	8	Combined Replicated	NEW	Weight	164
602	CFWT165	Num	8	Combined Replicated	NEW	Weight	165
603	CFWT166	Num	8	Combined Replicated	NEW	Weight	166
604	CFWT167	Num	8	Combined Replicated	NEW	Weight	167
605	CFWT168	Num	8	Combined Replicated	NEW	Weight	168
606	CFWT169	Num	8	Combined Replicated	NEW	Weight	169
607	CFWT170	Num	8	Combined Replicated	NEW	Weight	170
608	CFWT171	Num	8	Combined Replicated	NEW	Weight	171
609	CFWT172	Num	8	Combined Replicated	NEW	Weight	172
610	CFWT173	Num	8	Combined Replicated	NEW	Weight	173
611	CFWT174	Num	8	Combined Replicated	NEW	Weight	174
612	CFWT175	Num	8	Combined Replicated	NEW	Weight	175
613	CFWT176	Num	8	Combined Replicated	NEW	Weight	176
614	CFWT177	Num	8	Combined Replicated	NEW	Weight	177
615	CFWT178	Num	8	Combined Replicated	NEW	Weight	178
616	CFWT179	Num	8	Combined Replicated	NEW	Weight	179
617	CFWT180	Num	8	Combined Replicated	NEW	Weight	180

APPENDIX G

RESPONSE RATE TABLES – QUARTERS I-III

THIS PAGE HAS BEEN LEFT BLANK FOR DOUBLE-SIDED COPYING.

TABLE G.1
RESPONSE RATES BY ENROLLMENT AND BENEFICIARY

	Q1 2015		Q2 2015		Q3 2015		COMBINED	
	Unweighted	Weighted	Unweighted	Weighted	Unweighted	Weighted	Unweighted	Weighted
Active Duty	14.6	13.1	14.5	12.8	11.3	9.6	13.5	11.8
Active Duty fam, Prime, civ PCM	3.1	3.0	4.0	4.0	6.1	5.9	4.4	4.3
Active Duty fam, Prime, mil PCM	3.9	4.0	4.4	4.3	5.8	6.0	4.7	4.8
Active Duty fam, non-enrollee	3.0	3.0	3.0	2.9	4.0	4.0	3.3	3.3
Retired,<65, civ PCM	14.3	14.1	14.0	14.0	17.9	18.0	15.4	15.4
Retired,<65, mil PCM	13.4	13.6	13.7	14.6	17.2	18.3	14.8	15.5
Retired,<65, non-enrollee	11.1	11.6	10.6	11.2	12.9	14.9	11.6	12.6
Retired,65+, enrolled	27.3	27.6	28.6	28.3	44.7	44.8	33.0	33.0
Retired,65+, non-enrollee	23.4	23.4	21.3	21.3	37.9	37.8	27.6	27.6
TRICARE Reserve Select	8.4	8.4	8.0	8.0	11.0	11.0	9.1	9.2

TABLE G.2
RESPONSE RATES BY XOCONUS

	Q1 2015		Q2 2015		Q3 2015		COMBINED	
	Unweighted	Weighted	Unweighted	Weighted	Unweighted	Weighted	Unweighted	Weighted
Europe	10.7	13.9	9.7	12.4	8.1	10.2	9.5	12.2
In Conus/Missing Region	9.0	14.8	9.2	14.3	10.9	20.5	9.7	16.6
Latin America	10.3	15.2	9.6	12.9	8.5	4.9	9.5	10.9
Western Pacific	8.3	11.2	8.8	12.5	8.1	9.4	8.4	11.0

TABLE G.3
RESPONSE RATES BY SEX

	Q1 2015		Q2 2015		Q3 2015		COMBINED	
	Unweighted	Weighted	Unweighted	Weighted	Unweighted	Weighted	Unweighted	Weighted
Female	6.7	12.7	6.9	11.7	9.2	19.9	7.6	14.7
Male	12.9	16.8	12.8	16.8	12.7	20.2	12.8	17.9

TABLE G.4
RESPONSE RATES BY USA/OVERSEAS INDICATOR

	Q1 2015		Q2 2015		Q3 2015		COMBINED	
	Unweighted	Weighted	Unweighted	Weighted	Unweighted	Weighted	Unweighted	Weighted
In USA	9.0	14.9	9.2	14.4	10.9	20.6	9.7	16.6
Invalid/Missing	8.7	10.2	10.1	13.2	10.6	19.4	9.8	14.2
Not in USA	9.7	12.8	9.3	12.5	8.1	9.2	9.0	11.5

TABLE G.5
RESPONSE RATES BY BENEFICIARY CATEGORY

	Q1 2015		Q2 2015		Q3 2015		COMBINED	
	Unweighted	Weighted	Unweighted	Weighted	Unweighted	Weighted	Unweighted	Weighted
Active Duty and Guard/Reserve	14.5	12.9	14.4	12.6	11.3	10.0	13.4	11.8
Dependent of Active Duty & Guard/Reserve	3.5	3.7	3.9	4.1	5.3	5.7	4.2	4.5
Retiree/Depend of Retir/ Surviv/Other 65+	23.8	23.8	22.1	22.0	38.4	38.4	28.1	28.1
Retiree/Depend of Retir/ Surviv/Other <65	12.7	12.8	12.7	12.8	15.8	16.6	13.8	14.1

TABLE G.6
RESPONSE RATES BY CATCHMENT AREA

	Q1 2015		Q2 2015		Q3 2015		COMBINED	
	Unweighted	Weighted	Unweighted	Weighted	Unweighted	Weighted	Unweighted	Weighted
10th Med Group-USAF Academy CO	8.9	12.6	11.3	19.4	12.4	19.0	10.9	16.9
18th Med Grp-Kadena AB	10.6	15.0	8.2	10.5	7.3	10.6	8.7	12.1
20th Med Grp-Shaw	9.4	19.9	9.8	12.3	8.9	12.3	9.4	15.0
21st Med Grp-Peterson	12.8	16.4	10.0	13.7	11.7	14.3	11.5	14.8
2nd Med Grp-Barksdale	9.1	12.9	11.1	15.0	11.4	13.8	10.6	13.9
325th Med Grp-Tyndall	12.3	15.5	12.8	14.2	13.6	12.9	12.9	14.2
355th Med Grp-Davis Monthan	10.2	11.6	11.3	15.9	12.8	21.4	11.4	16.1
366th Med Grp-Mountain Home	11.4	14.1	11.9	12.0	13.4	32.0	12.3	19.9
374th Med Grp-Yokota AB	9.8	16.0	12.4	18.8	9.4	12.1	10.5	15.7
375th Med Grp-Scott	9.4	17.0	8.9	10.7	11.5	19.2	9.9	15.7
377th Med Grp-Kirtland	13.8	15.2	14.1	15.2	14.2	15.7	14.0	15.4
3rd Med Grp-Elmendorf	8.5	11.4	7.5	14.4	7.8	15.5	7.9	13.7
422 ABS Med Flt-Croughton	10.5	10.6	5.0	10.4	23.8	41.6	13.3	21.8
42nd Medical Group-Maxwell	12.0	17.0	11.9	16.6	12.1	15.9	12.0	16.5
45th Med Grp-Patrick	14.0	14.4	15.1	20.9	18.9	27.9	15.6	21.3
470 Med Flt-Geilenkirchen	4.5	6.8	6.0	9.2	13.7	19.4	8.3	11.7
48th Med Grp-Lakenheath	9.4	13.7	8.9	12.1	6.5	8.9	8.3	11.6
52nd Med Group-Spangdahlem	12.9	23.3	11.4	14.9	9.4	13.0	11.3	17.3
55th Med Grp-Offutt	9.4	12.1	10.6	12.9	13.1	20.7	11.1	15.5
56th Med Grp-Luke	10.2	16.6	10.9	17.2	13.8	21.0	11.6	18.3
59th Med Wing-Lackland	10.6	14.5	10.4	12.1	11.8	21.2	11.0	16.0
60th Med Grp-Travis	9.3	14.5	10.8	18.6	11.3	20.0	10.5	17.7
633rd Med Grp Langley-Eustis	9.3	13.0	8.2	13.7	8.4	18.8	8.6	15.3
6th Med Grp-MacDill	8.8	11.6	10.7	15.2	11.0	16.0	10.2	14.3
72nd Med Grp-Tinker	9.5	13.9	10.6	15.0	9.4	11.4	9.8	13.4
75th Med Grp-Hill	10.2	13.7	9.0	11.9	12.5	13.6	10.6	13.1
779th Med Grp-Andrews	11.3	15.3	11.3	13.9	10.8	14.2	11.1	14.5
78th Med Grp-Robins	9.3	13.7	9.7	13.4	8.8	11.4	9.3	12.9
7th Med Grp-Dyess	10.5	13.4	9.2	10.7	12.3	12.7	10.7	12.3
81st Med Grp-Keesler	9.4	15.2	9.7	17.7	9.9	18.4	9.7	17.1
82nd Med Grp-Sheppard	11.5	10.6	11.5	14.9	13.5	13.6	12.1	12.9
88th Med Grp-Wright-Patterson	11.3	16.3	11.9	24.1	14.4	20.6	12.5	20.4
90th Med Grp-F.E. Warren	11.3	14.7	10.1	13.5	10.4	10.6	10.6	13.0

TABLE G.6 (continued)

	Q1 2015		Q2 2015		Q3 2015		COMBINED	
	Unweighted	Weighted	Unweighted	Weighted	Unweighted	Weighted	Unweighted	Weighted
92nd Med Grp-Fairchild	12.8	13.3	12.9	14.3	17.2	17.2	14.3	14.8
95th Med Grp-Edwards	9.1	11.8	9.1	15.4	10.3	12.7	9.5	13.4
96th Med Grp-Eglin	7.5	15.2	8.6	15.8	11.6	23.6	9.3	18.2
99th Med Grp-O'Callaghan Hosp	8.3	14.0	8.5	14.3	8.6	13.9	8.5	14.1
Bassett ACH-Ft. Wainwright	6.9	9.0	7.5	8.9	9.0	8.9	7.8	8.9
Bavaria Meddac	8.2	9.8	7.9	11.1	9.4	10.1	8.5	10.4
Bayne-Jones ACH-Ft. Polk	5.6	14.7	7.6	10.5	9.0	15.8	7.4	13.5
Blanchfield ACH-Ft. Campbell	5.5	8.1	5.5	6.5	8.8	10.7	6.6	8.4
Brian Allgood ACH-Seoul	6.7	8.3	8.3	12.7	9.3	11.5	8.1	10.8
Brooke AMC-Ft. Sam Houston	9.6	17.6	8.8	16.0	9.5	20.5	9.3	18.0
Darnall ACH-Ft. Hood	6.8	12.6	4.6	8.8	7.0	15.0	6.1	12.1
Eisenhower AMC-Ft. Gordon	9.5	19.9	8.1	12.3	10.5	19.8	9.4	17.2
Evans ACH-Ft. Carson	5.0	9.9	6.6	12.4	8.2	20.9	6.6	14.4
FHCC-Formerly NHC Great Lakes	5.7	7.6	7.5	13.3	6.3	16.7	6.6	12.6
Fox AHC-Redstone Arsenal	13.1	15.8	13.2	14.2	13.9	15.6	13.4	15.2
Ft Belvoir Community Hosp-FBCH	11.8	20.3	12.0	19.1	12.6	21.1	12.1	20.2
Guthrie AHC-Ft. Drum	6.6	6.3	5.8	6.2	5.4	4.3	5.9	5.6
Ireland ACH-Ft. Knox	10.3	18.6	10.3	12.5	12.2	19.4	10.9	17.0
Irwin ACH-Ft. Riley	6.4	6.3	5.0	6.0	6.9	7.3	6.1	6.6
Keller ACH-West Point	9.7	17.5	8.5	8.2	12.9	17.7	10.4	14.4
Kenner AHC-Ft. Lee	9.6	11.8	10.8	14.7	8.4	9.2	9.6	11.9
Kimbrough Amb Car Cen-Ft Meade	15.4	21.7	15.1	19.5	12.6	14.8	14.4	18.7
L. Wood ACH-Ft. Leonard Wood	6.9	7.3	6.9	7.5	8.0	11.8	7.2	8.8
Landstuhl Regional Medcen	9.9	13.0	9.3	12.5	7.2	11.7	8.8	12.4
Lyster AHC-Ft. Rucker	11.4	19.0	10.4	13.2	10.1	11.6	10.6	14.7
Madigan AMC-Ft. Lewis	6.8	10.9	7.9	13.9	10.6	20.1	8.4	14.9
Martin ACH-Ft. Benning	4.5	5.7	6.3	10.2	7.2	10.4	6.0	8.9
McDonald AHC-Ft. Eustis	8.6	21.5	12.7	17.4	12.6	18.9	11.3	19.3
Menwith Hill Medical Center			10.0	18.7			3.7	7.2
Moncrief ACH-Ft. Jackson	7.9	11.8	6.6	8.9	10.1	34.9	8.2	18.3
Munson AHC-Ft. Leavenworth	9.8	13.6	12.1	15.3	13.1	14.9	11.8	14.6
NBHC Little Creek	8.6	13.0	7.8	10.0	8.2	11.7	8.2	11.6
NBHC Mayport	9.5	13.2	10.2	13.4	10.5	13.5	10.1	13.4
NBHC NAS North Island	8.9	9.4	11.3	12.4	10.8	9.5	10.2	10.5

TABLE G.6 (continued)

	Q1 2015		Q2 2015		Q3 2015		COMBINED	
	Unweighted	Weighted	Unweighted	Weighted	Unweighted	Weighted	Unweighted	Weighted
NBHC NTC San Diego	9.8	18.4	8.3	10.6	11.0	12.7	9.7	13.9
NBHC Navsta Sewells	9.9	13.2	11.1	15.0	11.6	13.3	10.8	13.8
NBHC Oceana	6.6	8.9	7.1	9.2	8.1	9.5	7.3	9.2
NBHC Port Hueneme	9.3	12.2	9.6	12.8	12.0	13.2	10.3	12.7
NBHC Portsmouth	12.3	13.8	12.3	14.1	11.3	16.3	11.9	14.7
NH Beaufort	4.8	7.7	4.4	7.6	9.1	27.4	6.1	13.2
NH Bremerton	8.0	10.4	9.0	18.6	9.5	15.3	8.9	14.8
NH Camp Lejeune	5.1	5.9	6.3	9.9	7.8	11.0	6.4	8.9
NH Camp Pendleton	4.7	10.9	4.7	9.0	7.3	12.1	5.6	10.7
NH Guam-Agana	7.1	9.9	9.2	11.4	9.4	11.0	8.6	10.8
NH Guantanamo Bay	8.0	8.4	11.6	11.4	6.5	5.9	8.7	8.5
NH Jacksonville	7.4	13.2	7.7	15.8	11.5	24.7	8.9	17.9
NH LeMoore	6.4	13.9	8.2	11.9	8.2	17.6	7.6	14.6
NH Naples	10.4	12.9	8.6	12.0	7.1	8.4	8.7	11.1
NH Oak Harbor	8.3	21.6	9.8	15.9	7.6	9.7	8.6	15.9
NH Okinawa	7.2	10.6	7.9	13.3	4.7	5.7	6.6	9.7
NH Pensacola	7.7	11.4	7.1	10.5	10.6	21.1	8.5	14.2
NH Twentynine Palms	5.1	17.0	6.6	7.5	7.8	13.5	6.5	13.1
NH Yokosuka	7.3	10.1	6.4	8.5	5.5	6.6	6.4	8.4
NHC Cherry Point	6.5	8.7	6.9	9.0	9.1	11.8	7.5	9.8
NHC Corpus Christi	10.0	10.1	11.1	11.5	12.7	12.3	11.3	11.3
NHC Hawaii	7.6	7.8	7.7	9.4	9.4	9.9	8.2	9.0
NHC Patuxent River	13.8	19.9	12.5	17.4	12.9	16.2	13.0	17.8
NHC Quantico	11.3	14.2	12.2	16.6	11.2	13.3	11.6	14.6
NMC Portsmouth	7.3	14.0	6.4	10.2	6.8	11.9	6.8	12.1
NMC San Diego	7.1	13.6	6.7	13.1	7.3	10.7	7.0	12.5
Naval Health Care New England	10.6	14.7	9.1	12.0	11.9	17.0	10.6	14.6
Naval Health Clinic Charleston	4.8	6.3	6.8	8.3	8.5	9.0	6.7	7.9
Out of Catchment North Region	9.2	17.0	9.1	14.7	13.2	28.0	10.5	20.0
Out of Catchment OCONUS Region	9.7	10.0	9.8	12.4	9.3	13.6	9.6	12.0
Out of Catchment South Region	8.9	17.4	8.2	15.3	11.4	23.7	9.5	18.8
Out of Catchment West Region	9.7	16.4	9.9	18.9	12.4	25.0	10.7	20.1
R W Bliss AHC-Ft. Huachuca	11.0	13.0	9.4	11.1	10.1	10.3	10.2	11.4
RAF Upwood	12.2	18.7	11.8	12.2	5.7	9.2	10.4	13.6
Reynolds ACH-Ft. Sill	7.4	8.1	8.9	11.4	8.7	10.3	8.3	10.0

TABLE G.6 (continued)

	Q1 2015		Q2 2015		Q3 2015		COMBINED	
	Unweighted	Weighted	Unweighted	Weighted	Unweighted	Weighted	Unweighted	Weighted
TRICARE Outpatient-Chula Vista	7.1	7.0	8.8	18.8	13.0	13.0	10.1	12.1
Tripler AMC-Ft. Shafter	7.3	14.9	7.0	9.3	9.5	16.9	7.9	13.8
USCG Clinic Detroit	50.0	50.0	33.3	33.3	25.0	24.6	36.4	36.5
USCG Clinic Key West	11.1	10.5	13.3	13.3	13.3	12.9	12.8	12.5
Vicenza Medical Services Cntr	10.0	5.0	4.5	4.5	5.3	4.4	6.6	4.7
Walter Reed AMC-Washington DC	43.5	43.3	38.5	37.6	18.5	19.0	32.9	33.0
Walter Reed Natl Mil Med Cntr	11.1	16.2	12.7	17.0	12.3	21.3	12.0	18.1
Weed ACH-Ft. Irwin	6.3	8.2	5.9	7.6	6.9	14.6	6.4	10.1
William Beaumont AMC-Ft. Bliss	6.4	10.5	7.0	11.1	8.9	15.2	7.4	12.2
Winn ACH-Ft. Stewart	4.2	8.3	4.4	4.8	6.9	10.5	5.2	8.0
Womack AMC-Ft. Bragg	7.0	11.5	6.6	10.0	6.8	8.9	6.8	10.2

TABLE G.7
RESPONSE RATES BY SERVICE AFFILIATION

	Q1 2015		Q2 2015		Q3 2015		COMBINED	
	Unweighted	Weighted	Unweighted	Weighted	Unweighted	Weighted	Unweighted	Weighted
Administrative	6.7	2.8	12.5	3.5	17.6	42.7	12.5	18.1
Air Force	10.3	14.4	10.5	14.8	11.3	18.5	10.7	15.9
Army	7.9	12.0	7.7	11.1	9.0	14.6	8.2	12.6
Coast Guard	22.3	26.1	23.3	23.8	17.0	17.7	20.9	22.6
Missing/unknown	12.7	27.3	6.3	17.0	3.4	10.2	5.9	17.1
National Capital Region Medical Director	12.4	21.9	13.1	19.8	12.7	24.6	12.7	22.1
Navy	7.8	11.8	8.0	11.6	9.1	13.6	8.3	12.3
Noncatchment	8.9	17.9	8.5	16.5	12.4	28.7	9.9	21.0
Support Contractor	9.3	14.0	9.8	14.6	11.5	19.8	10.2	16.1
Uniformed Services Family Health Plan	13.8	21.0	13.1	21.9	17.4	28.5	14.8	23.9

TABLE G.8
RESPONSE RATES BY BRANCH OF SERVICE

	Q1 2015		Q2 2015		Q3 2015		COMBINED	
	Unweighted	Weighted	Unweighted	Weighted	Unweighted	Weighted	Unweighted	Weighted
Air Force	11.0	17.8	11.2	16.9	12.2	23.7	11.5	19.5
Army	7.9	13.2	7.9	12.9	9.3	18.1	8.4	14.7
Coast Guard	11.5	17.0	13.3	18.7	12.9	21.2	12.6	19.0
Marine Corps	6.0	11.2	6.7	11.7	8.2	14.1	6.9	12.3
Navy	8.9	14.6	8.7	13.7	10.6	20.8	9.4	16.3
Other/Unknown	15.5	23.8	17.5	17.2	12.3	19.9	15.1	20.3

TABLE G.9
RESPONSE RATES BY TRICARE NEXT GENERATION OF CONTRACTS REGION GROUPING

	Q1 2015		Q2 2015		Q3 2015		COMBINED	
	Unweighted	Weighted	Unweighted	Weighted	Unweighted	Weighted	Unweighted	Weighted
North	9.4	15.4	9.5	14.0	10.9	21.1	9.9	16.8
Overseas	9.5	12.5	9.5	12.9	8.4	9.2	9.1	11.5
South	9.0	15.3	9.0	13.8	11.0	21.3	9.7	16.8
West	8.8	13.9	9.1	15.2	10.8	19.3	9.6	16.1

TABLE G.10
RESPONSE RATES BY COMBINED GEOGRAPHIC AREA

TNEX Reg	Catchment	Q1 2015		Q2 2015		Q3 2015		COMBINED	
		Unweighted	Weighted	Unweighted	Weighted	Unweighted	Weighted	Unweighted	Weighted
North	375th Med Grp-Scott	9.4	17.0	8.9	10.7	11.5	19.2	9.9	15.7
North	470 Med Flt-Geilenkirchen								
North	633rd Med Grp Langley-Eustis	9.3	13.0	8.2	13.7	8.4	18.8	8.6	15.3
North	779th Med Grp-Andrews	11.3	15.3	11.3	13.9	10.8	14.2	11.1	14.5
North	88th Med Grp-Wright-Patterson	11.3	16.3	11.9	24.1	14.4	20.6	12.5	20.4
North	Blanchfield ACH-Ft. Campbell	5.5	8.1	5.5	6.5	8.8	10.7	6.6	8.4
North	FHCC-Formerly NHC Great Lakes	5.7	7.6	7.5	13.3	6.3	16.7	6.6	12.6
North	Ft Belvoir Community Hosp-FBCH	11.8	20.3	12.0	19.1	12.6	21.1	12.1	20.2
North	Guthrie AHC-Ft. Drum	6.6	6.3	5.8	6.2	5.4	4.3	5.9	5.6
North	Ireland ACH-Ft. Knox	10.3	18.6	10.3	12.5	12.2	19.4	10.9	17.0
North	Keller ACH-West Point	9.7	17.5	8.5	8.2	12.9	17.7	10.4	14.4
North	Kenner AHC-Ft. Lee	9.6	11.8	10.8	14.7	8.4	9.2	9.6	11.9
North	Kimbrough Amb Car Cen-Ft Meade	15.4	21.7	15.1	19.5	12.6	14.8	14.4	18.7
North	McDonald AHC-Ft. Eustis	8.6	21.5	12.7	17.4	12.6	18.9	11.3	19.3
North	NBHC Little Creek	8.6	13.0	7.8	10.0	8.2	11.7	8.2	11.6
North	NBHC Navsta Sewells	9.9	13.2	11.1	15.0	11.6	13.3	10.8	13.8
North	NBHC Oceana	6.6	8.9	7.1	9.2	8.1	9.5	7.3	9.2
North	NBHC Portsmouth	12.3	13.8	12.3	14.1	11.3	16.3	11.9	14.7
North	NH Camp Lejeune	5.1	5.9	6.3	9.9	7.8	11.0	6.4	8.9
North	NHC Cherry Point	6.5	8.7	6.9	9.0	9.1	11.8	7.5	9.8
North	NHC Patuxent River	13.8	19.9	12.5	17.4	12.9	16.2	13.0	17.8
North	NHC Quantico	11.3	14.2	12.2	16.6	11.2	13.3	11.6	14.6
North	NMC Portsmouth	7.3	14.0	6.4	10.2	6.8	11.9	6.8	12.1
North	Naval Health Care New England	10.6	14.7	9.1	12.0	11.9	17.0	10.6	14.6
North	Out of Catchment North Region	9.2	17.0	9.1	14.7	13.2	28.0	10.5	20.0
North	Out of Catchment OCONUS Region	8.0	8.4	14.0	13.9	17.4	19.3	12.9	13.5
North	Out of Catchment South Region	11.1	32.2	20.0	44.8	17.6	7.1	15.6	24.3
North	USCG Clinic Detroit	50.0	50.0	33.3	33.3	25.0	24.6	36.4	36.5
North	USCG Clinic Key West								
North	Walter Reed AMC-Washington DC	43.5	43.3	38.5	37.6	18.5	19.0	32.9	33.0
North	Walter Reed Natl Mil Med Cntr	11.1	16.2	12.7	17.0	12.3	21.3	12.0	18.1
North	Womack AMC-Ft. Bragg	7.0	11.5	6.6	10.0	6.8	8.9	6.8	10.2
Overseas	18th Med Grp-Kadena AB	10.6	15.0	8.2	10.5	7.3	10.6	8.7	12.1

TABLE G.10 (continued)

TNEC Reg	Catchment	Q1 2015		Q2 2015		Q3 2015		COMBINED	
		Unweighted	Weighted	Unweighted	Weighted	Unweighted	Weighted	Unweighted	Weighted
Overseas	374th Med Grp-Yokota AB	9.8	16.0	12.4	18.8	9.4	12.1	10.5	15.7
Overseas	422 ABS Med Flt-Croughton	10.5	10.6	5.0	10.4	23.8	41.6	13.3	21.8
Overseas	470 Med Flt-Geilenkirchen	4.8	7.1	6.3	9.4	14.3	20.1	8.6	12.1
Overseas	48th Med Grp-Lakenheath	9.4	13.7	8.9	12.1	6.5	8.9	8.3	11.6
Overseas	52nd Med Group-Spangdahlem	12.9	23.3	11.4	14.9	9.4	13.0	11.3	17.3
Overseas	Bavaria Meddac	8.2	9.8	7.9	11.1	9.4	10.1	8.5	10.4
Overseas	Brian Allgood ACH-Seoul	6.7	8.3	8.3	12.7	9.3	11.5	8.1	10.8
Overseas	Landstuhl Regional Medcen	9.9	13.0	9.3	12.5	7.2	11.7	8.8	12.4
Overseas	Menwith Hill Medical Center			11.1	20.7			3.8	7.5
Overseas	NH Guam-Agana	7.1	9.9	9.2	11.4	9.4	11.0	8.6	10.8
Overseas	NH Guantanamo Bay	8.0	8.4	11.6	11.4	6.5	5.9	8.7	8.5
Overseas	NH Naples	10.4	12.9	8.6	12.0	7.1	8.4	8.7	11.1
Overseas	NH Okinawa	7.2	10.6	7.9	13.3	4.7	5.7	6.6	9.7
Overseas	NH Yokosuka	7.3	10.1	6.4	8.5	5.5	6.6	6.4	8.4
	Out of Catchment OCONUS								
Overseas	Region	9.8	12.0	9.8	13.9	8.9	6.9	9.5	11.1
Overseas	RAF Upwood	12.2	18.7	11.8	12.2	5.7	9.2	10.4	13.6
Overseas	Vicenza Medical Services Cntr	10.0	5.0	4.5	4.5	5.3	4.4	6.6	4.7
South	20th Med Grp-Shaw	9.4	19.9	9.8	12.3	8.9	12.3	9.4	15.0
South	2nd Med Grp-Barksdale	9.1	12.9	11.1	15.0	11.4	13.8	10.6	13.9
South	325th Med Grp-Tyndall	12.3	15.5	12.8	14.2	13.6	12.9	12.9	14.2
South	42nd Medical Group-Maxwell	12.0	17.0	11.9	16.6	12.1	15.9	12.0	16.5
South	45th Med Grp-Patrick	14.0	14.4	15.1	20.9	18.9	27.9	15.6	21.3
South	470 Med Flt-Geilenkirchen								
South	59th Med Wing-Lackland	10.6	14.5	10.4	12.1	11.8	21.2	11.0	16.0
South	6th Med Grp-MacDill	8.8	11.6	10.7	15.2	11.0	16.0	10.2	14.3
South	72nd Med Grp-Tinker	9.5	13.9	10.6	15.0	9.4	11.4	9.8	13.4
South	78th Med Grp-Robins	9.3	13.7	9.7	13.4	8.8	11.4	9.3	12.9
South	7th Med Grp-Dyess	10.5	13.4	9.2	10.7	12.3	12.7	10.7	12.3
South	81st Med Grp-Keesler	9.4	15.2	9.7	17.7	9.9	18.4	9.7	17.1
South	82nd Med Grp-Sheppard	11.5	10.6	11.5	14.9	13.5	13.6	12.1	12.9
South	96th Med Grp-Eglin	7.5	15.2	8.6	15.8	11.6	23.6	9.3	18.2
South	Bayne-Jones ACH-Ft. Polk	5.6	14.7	7.6	10.5	9.0	15.8	7.4	13.5
South	Brooke AMC-Ft. Sam Houston	9.6	17.6	8.8	16.0	9.5	20.5	9.3	18.0
South	Darnall ACH-Ft. Hood	6.8	12.6	4.6	8.8	7.0	15.0	6.1	12.1
South	Eisenhower AMC-Ft. Gordon	9.5	19.9	8.1	12.3	10.5	19.8	9.4	17.2
South	Fox AHC-Redstone Arsenal	13.1	15.8	13.2	14.2	13.9	15.6	13.4	15.2

TABLE G.10 (continued)

TNEX Reg	Catchment	Q1 2015		Q2 2015		Q3 2015		COMBINED	
		Unweighted	Weighted	Unweighted	Weighted	Unweighted	Weighted	Unweighted	Weighted
South	Lyster AHC-Ft. Rucker	11.4	19.0	10.4	13.2	10.1	11.6	10.6	14.7
South	Martin ACH-Ft. Benning	4.5	5.7	6.3	10.2	7.2	10.4	6.0	8.9
South	Moncrief ACH-Ft. Jackson	7.9	11.8	6.6	8.9	10.1	34.9	8.2	18.3
South	NBHC Mayport	9.5	13.2	10.2	13.4	10.5	13.5	10.1	13.4
South	NH Beaufort	4.8	7.7	4.4	7.6	9.1	27.4	6.1	13.2
South	NH Jacksonville	7.4	13.2	7.7	15.8	11.5	24.7	8.9	17.9
South	NH Pensacola	7.7	11.4	7.1	10.5	10.6	21.1	8.5	14.2
South	NHC Corpus Christi	10.0	10.1	11.1	11.5	12.7	12.3	11.3	11.3
South	Naval Health Clinic Charleston Out of Catchment OCONUS Region	4.8	6.3	6.8	8.3	8.5	9.0	6.7	7.9
South	Region	3.4	8.1	7.9	9.8	21.3	30.4	10.4	15.8
South	Out of Catchment South Region	8.9	17.3	8.2	15.3	11.4	23.7	9.5	18.8
South	Reynolds ACH-Ft. Sill	7.4	8.1	8.9	11.4	8.7	10.3	8.3	10.0
South	USCG Clinic Key West	12.5	12.5	13.3	13.3	14.3	14.3	13.5	13.5
South	Winn ACH-Ft. Stewart 10th Med Group-USAF Academy CO	4.2	8.3	4.4	4.8	6.9	10.5	5.2	8.0
West	CO	8.9	12.6	11.3	19.4	12.4	19.0	10.9	16.9
West	21st Med Grp-Peterson	12.8	16.4	10.0	13.7	11.7	14.3	11.5	14.8
West	355th Med Grp-Davis Monthan	10.2	11.6	11.3	15.9	12.8	21.4	11.4	16.1
West	366th Med Grp-Mountain Home	11.4	14.1	11.9	12.0	13.4	32.0	12.3	19.9
West	377th Med Grp-Kirtland	13.8	15.2	14.1	15.2	14.2	15.7	14.0	15.4
West	3rd Med Grp-Elmendorf	8.5	11.4	7.5	14.4	7.8	15.5	7.9	13.7
West	470 Med Flt-Geilenkirchen								
West	55th Med Grp-Offutt	9.4	12.1	10.6	12.9	13.1	20.7	11.1	15.5
West	56th Med Grp-Luke	10.2	16.6	10.9	17.2	13.8	21.0	11.6	18.3
West	60th Med Grp-Travis	9.3	14.5	10.8	18.6	11.3	20.0	10.5	17.7
West	75th Med Grp-Hill	10.2	13.7	9.0	11.9	12.5	13.6	10.6	13.1
West	90th Med Grp-F.E. Warren	11.3	14.7	10.1	13.5	10.4	10.6	10.6	13.0
West	92nd Med Grp-Fairchild	12.8	13.3	12.9	14.3	17.2	17.2	14.3	14.8
West	95th Med Grp-Edwards	9.1	11.8	9.1	15.4	10.3	12.7	9.5	13.4
West	99th Med Grp-O'Callaghan Hosp	8.3	14.0	8.5	14.3	8.6	13.9	8.5	14.1
West	Bassett ACH-Ft. Wainwright	6.9	9.0	7.5	8.9	9.0	8.9	7.8	8.9
West	Evans ACH-Ft. Carson	5.0	9.9	6.6	12.4	8.2	20.9	6.6	14.4
West	Irwin ACH-Ft. Riley	6.4	6.3	5.0	6.0	6.9	7.3	6.1	6.6
West	L. Wood ACH-Ft. Leonard Wood	6.9	7.3	6.9	7.5	8.0	11.8	7.2	8.8
West	Madigan AMC-Ft. Lewis	6.8	10.9	7.9	13.9	10.6	20.1	8.4	14.9
West	Menwith Hill Medical Center								

TABLE G.10 (continued)

TNEC Reg	Catchment	Q1 2015		Q2 2015		Q3 2015		COMBINED	
		Unweighted	Weighted	Unweighted	Weighted	Unweighted	Weighted	Unweighted	Weighted
West	Munson AHC-Ft. Leavenworth	9.8	13.6	12.1	15.3	13.1	14.9	11.8	14.6
West	NBHC NAS North Island	8.9	9.4	11.3	12.4	10.8	9.5	10.2	10.5
West	NBHC NTC San Diego	9.8	18.4	8.3	10.6	11.0	12.7	9.7	13.9
West	NBHC Port Hueneme	9.3	12.2	9.6	12.8	12.0	13.2	10.3	12.7
West	NH Bremerton	8.0	10.4	9.0	18.6	9.5	15.3	8.9	14.8
West	NH Camp Pendleton	4.7	10.9	4.7	9.0	7.3	12.1	5.6	10.7
West	NH LeMoore	6.4	13.9	8.2	11.9	8.2	17.6	7.6	14.6
West	NH Oak Harbor	8.3	21.6	9.8	15.9	7.6	9.7	8.6	15.9
West	NH Twentynine Palms	5.1	17.0	6.6	7.5	7.8	13.5	6.5	13.1
West	NHC Hawaii	7.6	7.8	7.7	9.4	9.4	9.9	8.2	9.0
West	NMC San Diego	7.1	13.6	6.7	13.1	7.3	10.7	7.0	12.5
West	Out of Catchment OCONUS Region	9.2	5.4	7.9	8.0	12.0	15.5	9.6	9.6
West	Out of Catchment West Region	9.7	16.4	9.9	18.9	12.4	25.0	10.7	20.1
West	R W Bliss AHC-Ft. Huachuca	11.0	13.0	9.4	11.1	10.1	10.3	10.2	11.4
West	TRICARE Outpatient-Chula Vista	7.1	7.0	8.8	18.8	13.0	13.0	10.1	12.1
West	Tripler AMC-Ft. Shafter	7.3	14.9	7.0	9.3	9.5	16.9	7.9	13.8
West	Weed ACH-Ft. Irwin	6.3	8.2	5.9	7.6	6.9	14.6	6.4	10.1
West	William Beaumont AMC-Ft. Bliss	6.4	10.5	7.0	11.1	8.9	15.2	7.4	12.2

TABLE G.11
RESPONSE RATES BY BENEFICIARY CATEGORY AND SEX

Beneficiary Category	Sex	Q1 2015		Q2 2015		Q3 2015		COMBINED	
		Unweighted	Weighted	Unweighted	Weighted	Unweighted	Weighted	Unweighted	Weighted
Active Duty and Guard/Reserve	Female	16.8	16.2	16.8	15.1	13.6	11.5	15.7	14.3
Active Duty and Guard/Reserve	Male	14.1	12.2	13.9	12.1	10.9	9.7	13.0	11.4
Dependent of Active Duty & Guard/Reserve	Female	3.7	4.0	4.1	4.2	5.7	6.1	4.5	4.8
Dependent of Active Duty & Guard/Reserve	Male	2.1	1.9	2.5	2.9	2.8	2.9	2.5	2.6
Retiree/Depend of Retir/Surviv/Other 65+	Female	19.8	19.8	17.1	17.1	36.3	36.3	24.4	24.4
Retiree/Depend of Retir/Surviv/Other 65+	Male	28.4	28.5	27.8	27.6	40.9	40.7	32.4	32.3
Retiree/Depend of Retir/Surviv/Other <65	Female	11.0	11.5	11.0	11.1	15.0	16.0	12.4	12.8
Retiree/Depend of Retir/Surviv/Other <65	Male	14.5	14.3	14.5	14.7	16.7	17.3	15.3	15.4

TABLE G.12
RESPONSE RATES BY BENEFICIARY CATEGORY AND SERVICE

Beneficiary Category	Service	Q1 2015		Q2 2015		Q3 2015		COMBINED	
		Unweighted	Weighted	Unweighted	Weighted	Unweighted	Weighted	Unweighted	Weighted
Active Duty and Guard/Reserve	Air Force	19.2	20.1	18.4	18.6	14.9	15.1	17.5	17.9
	Army	11.3	10.5	11.1	10.3	8.5	7.9	10.3	9.6
	Coast Guard	22.6	24.5	25.4	26.3	17.8	18.2	21.9	23.1
	Marine Corps	7.6	7.3	9.2	8.2	6.3	5.5	7.7	7.0
	Navy	12.8	11.0	12.4	10.9	10.1	9.6	11.8	10.5
	Other/Unknown	31.6	33.3	39.5	39.2	21.9	23.0	30.7	31.7
Dependent of Active Duty & Guard/Reserve	Air Force	3.6	3.7	4.2	4.7	5.5	5.9	4.4	4.7
	Army	3.4	3.7	3.7	3.6	5.0	5.6	4.0	4.3
	Coast Guard	3.7	3.1	5.4	5.7	5.2	6.1	4.8	4.9
	Marine Corps	2.5	2.6	2.8	3.1	4.7	4.7	3.4	3.4
	Navy	3.9	4.5	4.0	4.5	5.5	5.8	4.5	4.9
	Other/Unknown	8.8	8.3	8.9	10.2	9.1	9.4	8.9	9.2
Retiree/Depend of Retir/Surviv/ Other 65+	Air Force	25.4	25.6	22.0	22.1	39.2	39.1	29.0	29.0
	Army	22.7	22.6	21.8	21.7	37.0	37.1	27.0	27.1
	Coast Guard	15.7	15.5	25.0	24.1	38.5	38.2	26.2	25.9
	Marine Corps	28.6	28.4	26.6	26.4	32.9	32.6	29.5	29.3
	Navy	22.5	22.5	21.6	21.2	40.8	40.6	28.3	28.2
	Other/Unknown	37.5	37.5	0.0	0.0	50.0	50.1	30.4	30.0
Retiree/Depend of Retir/Surviv/ Other <65	Air Force	13.2	13.5	13.7	14.7	16.4	17.9	14.4	15.4
	Army	12.2	11.8	12.0	11.7	14.9	15.8	13.0	13.1
	Coast Guard	16.7	18.6	15.4	14.8	21.6	20.2	18.0	17.9
	Marine Corps	10.9	10.4	11.2	10.8	16.4	15.5	12.8	12.2
	Navy	12.9	13.5	12.3	12.4	15.8	16.4	13.7	14.1
	Other/Unknown	17.5	19.3	22.2	17.1	8.8	9.1	16.2	15.1